The Chesterville Record.

VOL. XLIII, NO. 52. CHESTERVILLE, ONT., THURSDAY, OCT. 21, 1937. SINGLE COPIES 5c.

Former Long-Time Resident Died in Florida, Saturday

Saturday the word was received in Chesterville of the death that day in South Miami, Florida, of Mrs. George I. Ker, formerly Mrs. Chester Casselman, née Mercy May Beach, daughter of the late Mr. and Mrs. Asa Beach of Iroquois. Her first husband, after many years a general merchant, post master and much respected citizen of this place passed away. Mrs. Casselman carried on for some years as postmistress and continued as operator for the Canadian Pacific Telegraphs in their town office until disposing of her interests here to the Bank of Montreal which transformed the store building into banking offices and the residence into a home for their manager.

Mrs. Casselman moved shortly after to South Miami, Fla., where she has since lived and where she became the wife of George I. Ker, of Cleveland, also a former resident of Chesterville.

During her years in Chesterville, Mrs. Ker took keen interest in and assisted in the work of Trinity Methodist church during the building of the new edfice and in all organizations of the church.

She is survived by three sisters, Mrs. William Gillespie, Toronto; Mrs. Eleanor Beach, Miami, and Mrs. Allen McInnis, Iroquois, and by her husband. The funeral took place at South Miami on Monday.

Mrs. A. H. Fulton Entertains Trinity United W.M.S.

The capacious rooms of the home of Mrs. A. H. Fulton, Maple Ridge, were filled last Wednesday afternoon when the regular meeting of the W.M.S. of Trinity United church was held there. Mrs. W. O. Dixon, president, occupied the chair and conducted the devotional exercises and business items.

The programme in charge of Mrs. W. H. Lloyd, introduced the new study book, "A New Church Faces a New World," and was followed by a questionnaire on the first chapter.

Mrs. W. N. Fulton sang a solo, "Beautiful Garden of Prayer," very pleasingly.

The meeting closed with the Mizpah benediction.

LEAVING FOR PRINCE EDWARD ISLAND.

Rev. Dr. A. O. Thomson will deliver farewell messages next Lord's Day at 11 a.m. and 7.30 p.m. at Morewood Presbyterian church. Dr. Thomson will be leaving at the end of the month to take up work in Prince Edward Island in response to an invitation from the Brookfield congregation.

Williamsburg Township Will Help Western Relief

Arrangements have been made to ship a carload of vegetables and fruit from the township of Williamsburg, which will be loaded at Morrisburg on Monday next. For the northern part of the township receiving stations will be open at George McBride's, in Dunbar; Mahlon Beckstead's, Beckstead; the Parsonage, Elma, and at Hugh Shaw's. If all who wish to contribute will bring their produce to one of these places, arrangements will be made to have it trucked to Morrisburg and loaded in the car.

Did You Forget?

TO send in the names and addresses of Chesterville Old Boys and Girls to the Secretary of the Old Home Week Committee, Mr. W. H. Casselman, as requested in last week's Record? A few have sent in and phoned in the necessary information, but there are hundreds more that should be sent in. The announcements will have to be sent out shortly and the committee is anxious that not one old-timer be missed. The only way the mailing list can be made complete is by the citizens of Chesterville and the district sending, phoning or handing in the names and addresses of relatives or friends who are now residing in other places in Canada or the United States.

Telephone your information at once, please, to No. 12, or drop a line to the Secretary, W. H. Casselman.

GOLDEN ANNIVERSARY.

Mr. and Mrs. Chris. McLean will be at home to their friends on October 27th, afternoon and evening, on the occasion of their golden wedding anniversary.

W.C.T.U. Says Bootlegging Flourishing in Winchester

A delegation of W. C. T. U. members was appointed at a meeting in Winchester on Monday to wait on Reeve T. O. Keyes and members of council at their meeting in November to ask what steps the board were taking to close up the "bootlegging business" which members alleged was flourishing in the town.

Indignation was expressed at the state of affairs with regard to the alleged selling of intoxicating beverages in the town, which has been dry under local option for the past 25 years, and one member stated that more strong drink was now being sold in Winchester than in many licensed hotels in other wet towns of the district.

Reeve Keyes and members of the council when asked what attitude they would take when the delegation appeared, said they were as desirous as any member of the W.C.T.U. to stamp out the illegal sale of intoxicating beverages. Police had on many occasions visited houses where it was suspected bootlegging was being carried on, but had failed to find any evidence to convict. He said that the condition spoken of at the meeting was not a new one, during the 25 years the village had been dry.

People who had in the past tried to sell liquor there illegally had eventually been convicted and paid heavy fines.

Two Local Hockey Players Trying Out For Professional

Hockey interest was heightened this week when two local boys left for Quebec where they are being given a try-out for professional ranks with the Springfield Indians, who are doing their pre-season training on Quebec ice. Lyle "Pro" Alford, goalie last year with Finch in a Stormont league, and Keith McConnell, of Morewood, playing with Chesterville's seniors, the Maple Leafs, were scouted during the season and are now getting a chance to show what they have with faster company.

Both are good boys, played good hockey around here and all are pulling for them to make good and catch a place in pro ranks.

GOOD CROWD AT PICTURE.

A large number attended the showings of "The Plough and the Stars" Monday and Tuesday evenings in the Community Theatre under auspices of Holy Trinity Guild. The show, centring on the Irish rebellion of 1916, was very interesting.

Coming Events

MASQUERADE & CARD PARTY.

A Masquerade Dance and Card Party will be held in Berwick Community Hall under auspices of the Women's Institute on Friday evening, Oct. 29. Prizes given for the best costumes. Flynn's Orchestra. Admission 35c, including supper. 52-1

INSTITUTE MEETS WEDNESDAY.

The Women's Institute will meet in the Library on Wednesday, October 27th, at 2.30 p.m.

BOWLING CLUB MEETING.

The annual meeting of the Chesterville Lawn Bowling club will be held in the waiting room of the station on Wednesday evening, October 27th, at eight o'clock for the purpose of electing officers for the coming year.

ANNUAL CHICKEN SUPPER.

The Annual Chicken Supper of St. Andrew's Ladies' Aid will be held in the Community Hall, Wednesday, November 3rd, from 6 to 8 p.m. Ottawa entertainers. Further particulars next week. Admission 35c. 52-1

MR. JACK AND HIS STARS OF TOMORROW.

Radio's favourite juvenile entertainers in person, under auspices of the Chesterville & District Rink Co. Ltd., will appear in the Community Hall, Chesterville, on Tuesday, October 26, at 8.15 p.m., with a greater number of young stars than have appeared in their programmes given in this district before, augmented by Clifford Kearns, young vocalist, of Berwick, and dance numbers by pupils of Miss Marcia Hughes. Adults 25c, Children 15c. 52-1

KEEP YOUR RADIO LICENSE HANDY.

Notices are being sent out by the Radio Division, Department of Transport, Ottawa, to holders of receipts for their two dollar fee, intimating that the Division's records do not show that a license had been purchased for the current year. If an inspector should call on you it will be very handy to have your license where you can lay your hands on it.

Williamsburg Robbery Believed Solved by Police

With the arrest and conviction of three men in Ottawa, Monday, and the detention of a fourth for further investigation, it is believed that the robbery of the Weber store in Williamsburg a short time ago may be solved. It may also have a bearing on the robbery of the Allison and Gillard store here shortly after the Williamsburg affair.

There is no doubt the car used in the Williamsburg theft passed through Chesterville shortly after discovery at Williamsburg. Provincial Officer Frank Rose hurriedly telephoned Constable Garnet McLean to be on the lookout for the car as it was heading this way. Just as McLean emerged from the door of his residence a car whizzed by believed to be making about 80 miles, with the rear light dark, and before its number could be taken had passed into the night.

When Proulx, the man detained, appears in court in Morrisburg, more may be learned of the gang.

Instructive Lecture Given In Aid of Sunday School

A very instructive and entertaining travelogue was given in the schoolroom of Trinity United church, Chesterville, on Tuesday evening. Mr. Allison Graham illustrated the theme with lantern slides, while Rev. R. C. Tait read the fascinating story of "The Geography of the Telephone." At the left of the screen was a large-size map of the world, and as the trip proceeded, Mr. R. C. Dillabough, principal of the Public School, pointed out the many places visited in search of the various materials which go into the composition of the modern telephone. A pleasing feature of the occasion was the large number of boys and girls who were present.

As the proceeds of this entertainment went to the funds of the Sunday School of Trinity United church, the superintendent of the school, Mr. W. N. Fulton, presided.

Two excellent piano selections were given by Gordon Fulton and Marion Barkley, and vocal and instrumental duets by Lois Boyd and Vivian LaSalle.

A hearty vote of thanks was given to all who had helped in the evening's entertainment, and also to the telephone company for the free use of the slides and lecture.

ENGAGEMENT.

Mr. and Mrs. Adelard LaLonde announce the engagement of their eldest daughter, Rose, to Mr. Eugene Belanger, son of Mr. Moise Belanger. The marriage will take place October 26th in St. Mary's church, Chesterville.

THE REXALL DRUG STORE

PRIZE CONTEST

STARTS NOVEMBER 1ST

For Boys and Girls

14 WONDERFUL PRIZES GIVEN AWAY!

GIRLS' PRIZES.

Rolex Wrist Watch
Doll Pram Desk Set Cedar Chest
"Marie" Doll "Beverly" Doll
"Patsy" Doll "Babara" Doll

BOYS' PRIZES

Bicycle Motion Picture Projector
Hockey Gauntlets Croquinole Board
Table Tennis Set
Radio Globe of the World

SAVE WITH SAFETY
REXALL DRUG STORE

Harold G. Bigelow, Phm.B.

SIGHT ----

THE Sense of Sight is the most important possession of man and contributes more largely to his interest in life than any other single factor.

If you are troubled with eye strain, an eye test is in order.

GEO. J. HUNT, R.O.
OPTOMETRIST
EVENINGS BY APPOINTMENT
Bigelow's Rexall Drug Store,

TRINITY UNITED CHURCH
Chesterville, Ontario
Rev. R. C. Tait, Pastor.
Sunday, October 24th, 1937.
10.00 a.m.—Sunday School.
Rally Day Programme
11.00 a.m.—Public Worship
Speaker.
Rev. A. R. Sanderson, Whitby, Ont.
7.30 p.m.—Public Worship
Speaker:
Rev. C. Adey, of Williamsburg, Ont.

ST. ANDREW'S PRESBYTERIAN CHURCH -:- CHESTERVILLE
Rev. Geo. Extence, B.A., Minister.
Sunday, October 24th, 1937.
10.00 a.m.—Sunday School.
11.00 a.m.—Public Worship
"Parental Ambitions"
2.30 p.m.—Service at Dunbar
7.30 p.m.—Public Worship
Rev. A. R. Sanderson
For The Ontario Temperacne Feder'n

R. G. Dodds. D.S., L.D.S.
Dentist. : Modern X-ray.
Phone 22. Evenings by Appointment
Over Post Office Block
CHESTERVILLE

H. M. Henderson FUNERAL HOME
Out-of-Town Calls No Extra Charge
PRIVATE AMBULANCE
CHESTERVILLE : PHONE 100

Lawson & Lawson
Barristers, Solicitors, etc.
W.B. Lawson, K.C. K.D. Lawson
Offices — Bank of Montreal Building
Chesterville - - Ont.

A. L. Crewson, M.D.
C.M. (McGill) L.M.C.C.
Eye, Ear, Nose, and Throat
Telephone 1245
122 Sydney Street, Cornwall, Ontario
Office open 9–12, 1–5. Saturday 9–12
Please Make Appointments
Morrisburg
Tuesday evening from 7.00 p.m.
Telephone 210

Dr. S. H. Hutt, D.D.S.
CHESTERVILLE, ONT.
OVER BANK OF MONTREAL

The cost of a funeral service is always a matter of your own desire. And to every service, large or small, we bring the same safe, modern equipment, and thoughtful, experienced direction.

Out-of-Town Calls Anywhere No Extra Charge.

W. O. Dixon
Packard Ambulance Service.
Phone 31. CHESTERVILLE.

COMMUNITY THEATRE
Chesterville

FRIDAY & SATURDAY—OCTOBER 22nd & 23rd
FRIDAY, 8 p.m.—30c SATURDAY, 7 & 9 p.m.—30c

"The Arizonian"
—with—
Richard Dix Margot Grahame Preston Foster

NEXT FRIDAY & SATURDAY
"EVER SINCE EVE"
with Robert Montgomery

NEXT WEEK'S PROGRAMME
Picadilly Theatre
Williamsburg - Ontario

THIS FRIDAY & SATURDAY OCTOBER 22nd & 23rd
DOUBLE BILL—1st Feature—"RANGE DEFENDERS" Your action-loving trio, Bob Livingstone, Ray Corrigan and Max Terhune, rides the bullet-riddled trail to solve the mysteries behind secret outlaw plans to destroy the West.
—Also— **THE AFFAIRS OF CAPPY RICKS**
Starring Walter Brennan, with Mary Brian, Lyle Talbot & Frank Shields
It's a brand new rôle for the man of a thousand faces. Another jovial jaunt with Peter B. Kyne's wily old salt.

NEXT MONDAY, TUESDAY & WENESDAY OCT. 25, 26 & 27
Souls at Sea The grandest of adventure pictures with the grandest of star names... Gary Cooper, George Raft, Frances Dee, Olympe Bradna and Henry Wilcoxon, with a supporting cast of thousands. A slave ship locked in battle with a British ship of the line...a great fire, burning half of Liverpool...the flaming death of the great wing glory of a ship which was the "William Brown"...the strongest trial scenes ever filmed... these are but a few highlights of the story, taken from court records and the dusty files of history.

NEXT THURSDAY ONLY OCTOBER 28th
Hotel Haywire with Leo Carillo, Lynn Overman and Mary Carlisle. A grand comedy that will keep you in stitches...see the adventures of Mr. and Mrs. Parkhouse who consult Zodiac to solve their squabbles.

NEXT FRIDAY & SATURDAY OCTOBER 29th & 30th
RUSTLERS' VALLEY with Bill Boyd, George Hayes Russell Hayden and Stephen Morris. Action and plenty of it is the keynote of another of The Hopalong Cassidy stories. Also, the first chapter, River Pirates, of the grand serial' JUNGLE MENACE. A picture packed to the hilt with drama...romance...humour... besides a treasure-trove of thrill-a-minute action. With Frank Buck, the biggest name in jungle adventure... Sasha Siemel, The Tiger Man, who kills wild beasts with a spear, Reginald Denny and Charlotte Henry. A story that's dynamic...that screamed to be screened.

IN
PHILADELPHIA
Pa., U.S.A.,
M. W. LOCKE
SHOE SHOP
1619 Chestnut St.
is the home of
Dr. M. W. Locke Shoes
For Men, Women, Children

Williamsburg Brothers Held After Splurge of Crime

Wesley Beaupre, 17, and his brother, Garnet, 20, were found Sunday afternoon at the home of an uncle, Wilfrid Beaupre, in the third concession of Williamsburg township, and are being held on two charges of automobile theft and one of breaking and entering a store at Grant's Corners.

Started on the trail of the pair following theft of an automobile owned by Peter Lunn, Mille Roches, a week ago, township and city police followed them into Lancaster township, back into Charlottenburg, and lost them on Tuesday night. They renewed the search Wednesday, when they learned a store had been burglarized at Grants Corners and another automobile stolen.

Acting on information they had received, Provincial Constables Frank and Eugene Rose and Constable Clare Biccum, Morrisburg, went to the Beaupre house and found the two men. They gave up without resistance and, police say ,readily admitted theft of the cars and robbing the store, as well as having been involved in an automobile accident near Williamsburg in which Miss Irene Wagar was injured.

Elma Home Scene Happy Party For Bride Elect

Recently, a large number of friends gathered in the home of Mr. and Mrs. Melvin Dillabough, Elma, to honour their daughter Beatrice upon the occasion of her approaching marriage. A miscellaneous shower had been planned and a large number of beautiful gifts were displayed.

The evening was spent in music and games, after which an address was read to the bride-elect by Miss Olive McIntosh on behalf of the Young People's Union of the United church.

To the address, Miss Dillabough made a very pleasing reply, thanking all who had come to the party and all who had helped in making such a happy evening possible. The whole company joined in the singing of "For She's a Jolly Good Fellow," and then a delicious lunch was served. Among the many presents, was one from the Y.P.U., a beautiful flower stand, together with the following address.

Elma, Ont., October 8, 1937.

Dear Beatrice,—We, your friends and relatives, have assembled this evening in honour of your approaching marriage.

Let us not consider our gathering any farewell as no impossible miles are going to intervene between us, but rather an enjoyable social evening.

We have always known you and you have taught us that the only way to have friends is to be a friend.

You have always been a willing helper and have done your work well and cheerfully. We will not soon forlget your work among us. Our feelings are those of regret and joy—regret at losing you from our midst and joy when we think of the gain the other community will have.

We hope that this new phase of life upon which you are about to enter may bring you nothing but happiness, joy and success. Although it involves a great responsibilty, we trust that with your sunny disposition and kind manner it will serve to enrich your life more fully. Our heartfelt wishes are that Heaven be bountiful in bestowing upon you the richest blessings and your sorrows and trials in life be few.

We feel quite certain that you will not forget us, but we do want you to have some gifts to carry with you to your new home as a happy remembrance of this eventful evening. We ask you to accept these miscellaneous gifts and in their usefulness may they remind you of those present this evening, also some perhaps although they could not be here, yet their kindly wishes go with you.

As a token of appreciation from our Young People's Union, we ask you to accept this remembrance.

Signed, Glayds McIntosh, Helen Barkley, Lola Sullivan, Hilda McMartin.

Failed to Stop For Three Accidents - Goes to Jail

Andrew Duggin, of Percy township, had three accidents in a row and failed to return to any of them. In addition he was much under the influence of liquor. This was the charge made by Provincial Constable Gordon Campbell, of Campbellford, when Duggin was sentenced to seven days in jail in Cobourg police court Tuesday on a charge of driving while under the influence of liquor.

Duggin pleaded guilty and also pleaded that he didn't remember anything about his series of accidents. Police said that Duggin went to Norham on Oct. 6th to vote, got drunk and started off in his car. He omitted to close one door of his automobile and a pedestrian was knocked down when he was caught by the swinging door. Then Duggin bumped into another car and started bucking a "stop" sign, the car winning the contest.

Morewood

Miss I. Jervis, Correspondent.

Miss Mary Macaskill visited Wednesday with Mrs. Hume McConnell.

Those attending the Women's Institute convention held in Ottawa were Mrs. John Nadeau, Mrs. Arthur Steinberg, Mrs. Walter Carlyle, Mrs. Samuel Barrington, Mrs. H. P. Benzanson, Mrs. Willie Sheppard, Mrs. Vernon Fetterly and Miss Irene Jervis.

Miss Phyllis Walker, of Mountain, is visiting with her aunt, Miss Ellice Smith, and grandfather, Mr. Wesley Smith.

Mrs. Emerson Faulkner and daughter Estella spent over the week end with Mr. and Mrs. Mildren Baker of Winchester.

Mr. and Mrs. Kenneth McIntosh and children, of Ormond, visited on Sunday with the latter's mother, Mrs. A. Dillabough.

Visitors at the home of Mr. and Mrs. Harry Popplewell Sunday were Mr. and Mrs. P. Donovan and Mrs. Jas. Andrew, of Ottawa; Mr. and Mrs. Arthur Bowles and daughters.

Master Jackie Faulkner spent the week end with his aunt and uncle, Mr. and Mrs. Arthur Baker, Brinston.

Mrs. Jean Ballantyne entertained a number of friends Wednesday evening.

UNITED CHURCH Y.P.U.

The Morewood Y.P.U. met in the United Church Hall on Monday evening with John McGibbon, president, in charge, and Miss Inez Sheppard as secretary.

In the absence of Miss Louva Allison, Miss Sheppard was in charge of the devotional exercises. She gave a paper on "Opportunity." The ladies' octette sang beautifully "Peace Give I Unto You." At the close of the meeting a social hour was spent.

Orchardside

Mr. and Mrs. Garnet McLean and children Hilton and Donalda spent Thursday evening with Mr. and Mrs. Thos. Loucks.

Miss Hilda Edgerton and Mr. Harold Nottell spent Sunday afternoon visiting Mr .and Mrs. Pliny Irving.

Mr. and Mrs. Earl O'Shaughnessy, of Morrisburg, visited on Sunday with Mr. and Mrs. Wilburn Edgerton.

Mr. Hubert Loucks has returned home after spending the summer with Mr. Thos. Allen at Chesterville.

Mr. and Mrs. Pliny Irving and Miss Elaine visited on Sunday evening with Mr. and Mrs. Thos. Loucks and family.

Miss Eldred Edgerton and Miss Brown, of Ogdensburg, called at the home of Mr. Wilburn Edgerton after returning from a visit to the Quints at Callander.

JAPANESE FEEL STING OF WAR BEING WAGED BY WOMEN

Shanghai. — Leaving their babies with relatives and forgetting mahjongg, tea parties and the movies, thousands of Chinese society women are today engaging in war work.

In Shanghai, alone, 50,000 women are acting as nurses and knitting sweaters, socks and other garments for the soldiers, while a similar number are preparing bedrolls for soldiers. Every night groups of the women brave Japaneses shells to enter the front line trenches, distributing food, clothing and cigarettes. Many offered to fight, but General Kiang Kai-shek decreed their services were more valuable elsewhere.

WITH THE BOY SCOUTS



AN IMPERIAL SCOUT CONFERENCE

During the Jamboree, leaders of the principal Empire Scout contingents were called together by Lord Baden-Powell, as an Imperial Scout Committee, and as Canada's representative, Mr. Stewart was made its first chairman. At the opening session, reference was made to a statement by the Prime Minister of Canada, the Hon. Mackenzie King, at the last Imperial Conference, stressing the value of such Empire gatherings and the free exchange of experiences, information and opinions. Many matters of general Scouting interest were discussed. The next meeting of the Imperial Scout Committee will be held in Scotland in 1939, during the third World Rover Scout gathering. In addition to Canada, the conference was attended by representatives of Australia, India, New Zealand, South Africa and Great Britain.

* * * *

A MOUNTAIN HIKE.

A 100 miles' hike over Rocky Mountain foothill trails, fishing and camping amid snow in July, was the summer's outing of older Scouts of the 2nd Calgary Scout Troop. Kits and supplies were carried by pack ponies.

* * * *

SCOUTS GROW PRIZE GLADIOLI.

An Ontario Horticulural Association ribbon for excellent work along horticultural lines was awarded the Boy Scouts of Thamesville, Ont., at the annual flower show of the local horticultural society. The boys won prizes in several gladioli classes.

* * * *

UNPLANNED DEMONSTRATION.

An unplanned but successful "demonstration" at a district Boy Scout field day at McLean's Ranch, on Swift Current creek, Saskatchewan, was the rescue from drowning of a small boy who got out of his depth in the stream. The rescuer was Scout James Falconer of the Gull Lake Troop.

* * * *

INTERNATIONAL "SWAP."

An international exchange of Boy Scout campers—four Canadian Scouts for four American Scouts—was one of the summer's camp novelties. Four Montreal Scouts at Camp Tamaracouta were selected and sent to a Brooklyn camp in New York state for a two weeks' period, and four Brooklyn Scouts took the Montreal Scouts' places at Tamaracouta.

* * * *

APPLE DAY, SATURDAY.

Now that the Scouts of the First Chesterville Troop have finally got started on their fall programme, the first event is to be the Annual Apple Day on Saturday, when Scouts will offer big red McIntosh apples at five cents each attempting to raise funds for next year's camp.

* * * *

MR. JONES HERE MONDAY.

Mr. Edgar T. Jones, Field Secretary will visit Chesterville on Monday evening to look over the Troop. Plans for the meeting were completed at last night's meeting of the Court of Honour.

* * * *

A BUSY SEASON AHEAD.

The Troop has a busy season ahead with Apple Day planned for Saturday, and the Toy Shop to be started shortly, as well as a number of recruits anxious to get in and start their Tenderfoot tests, and a plan is to be mapped out for a systematic winter training in an attempt to get Scouting on a better ground by the time the next camp period rolls around. A Saturday hike is also in order before the weather gets too wet and cold.

NATURE SAYS CHEW!


KEEPS TEETH SPARKLING
CR-30

Cedar Grove

Visitors and callers in The Grove were: Mr. and Mrs. J. Beaupre and Miss Jean with Mr. and Mrs. Milton Crites; Mr. and Mrs. D. Robinson, of Cornwall Centre, and Mr .and Mrs. Jas. MacIntyre, Moulinette, with Mr. and Mrs. C. F. Dafoe; Mr. and Mrs. Clarence Dafoe, Massena, with Mr. and Mrs. Fred. Dafoe; Mr. C. Hart, Wales, with Mr. and Mrs. W. A. Wereley; Mr. and Mrs. Ernest Marcellus, Iroquois, with Mr .and Mrs. F. Dafoe.

Mrs. Frank McConneli spent the week end in Newington the guest of Mr. and Mrs. Abert Fyckes.

Service in Newington United church on Sunday, Oct. 24th, at 7.30 p.m. Everybody welcome.

Mr. and Mrs. Frank Dafoe visited Mr. and Mrs. Ernest Marcellus, Iroquois, on Saturday evening.

†—Looking Backward—†

20 Years Ago

†—From The Record Files—†

Thursday, October 18th, 1917.

At a meeting of the Driving Park Association, first steps were taken looking to the organization of an extensive live stock show for Chesterville and district. Messrs. Vene Robinson and James Ballantyne were delegated to visit the plant at Ormstown, Que., in search of ideas and information which might be used here.

* * * *

Three gasoline engines used in filling silos in the vicinity of North Russell went on strike rather than work and all blew themselves up.

* * * *

At a sale at North Russell cows averaged over $100 each.

* * * *

Sympathy was extended to Sherman and Arthur Christie, of Melvins, on the death of their grandfather, Mr. John Christie, of Winchester.

* * * *

Miss Edyth Allison returned home after a visit to the island home of J. W. Allison at Morrisburg.

* * * *

Messrs. J. C. Simser, Larry Jordan and P. D. Grady attended the funeral in Ottawa of the late T. A. Lane, manager of the International Harvester Co. in the capital.

* * * *

The races billed for yesterday were called off as there appeared to be no likelihood of getting the track into fit shape after the recent heavy rains.

* * * *

In the Knitting Contest between the North and South side of the river, the first three on the North Side were Miss Nancy Grey, Miss Eliza Hummel and Mrs. James Kearns. On the South side. Mrs. Becker headed the list, with Mrs. K. McDonald and Miss B. Rea in second and third positions.

"Had a funny dream last night!"
"That so? What was it about?"
"Don't you know? Why, you were in it."

PICOBAC
PIPE TOBACCO
FOR A MILD, COOL SMOKE

1832 THE BANK OF NOVA SCOTIA INCD AD 1832 1937

Coast to Coast in Canada

NEWFOUNDLAND,
JAMAICA,
CUBA,
PUERTO RICO,
DOMINICAN REPUBLIC

NEW YORK,
CHICAGO,
BOSTON,
LONDON, ENGLAND

Individual Attention . . .

CONSTANT, interested, friendly attention to the banking requirements of each individual client is characteristic of the service of this century-old Bank.

World-wide facilities in every department of banking

The BANK of NOVA SCOTIA

OVER A CENTURY OF BANKING SERVICE

3715

Court Frees Truck Driver When Jury Fails to Agree

Acquitted on a charge of manslaughter by the same Supreme Court jury which was unable to reach a unanimous decision on a lesser charge of criminal negligence, Joseph St. Amour of Ottawa, employee of the Shell Oil Co., as truck driver, was discharged by Mr. Justice J. F. McFarland, in Cornwall.

Decision of the jury was made known at a special night sitting of court, but his Lordship did not announce his decision on the verdict of the jury until Friday morning.

"The jury has found you not guilty of manslaughter," His Lordship told St. Amour. "They have considered the question of criminal negligence and have disagreed after deliberating for nearly seven hours. Under the circumstances, I have come to the conclusion that you must be discharged. If the Crown sees fit to lay a further charge, I think it is in the power of the Crown to do so."

St. Amour was tried for the death of Glenn Summers, 18, of Winchester, killed in an automobile accident at Winchester on April 1, last. Evidence heard during the trial revealed that St. Amour's heavy gasoline truck had collided with three automobiles in a funeral procession.

As a result of the crash, Almon Summers, father of young Summers, and Albert Thoms, Ottawa real estate agent, were fatally injured.

Grandmothers Entertained By Berwick Wo's. Institute

The Berwick branch of the Women's Institute entertained the grandmothers of the community at the October meeting held in the Community Hall. A chicken dinner was served at noon, and when all had done justice to the good things provided, the president called on Miss Lizzie Ruddy to give the address of welcome to the grandmothers.

Miss Ruddy, in her very efficient manner, made the grandmothers feel that they were received with gladness and hospitality. Mrs. Foster responded for the grandmothers, and after the singing of "For They Are Jolly Good Fellows," a social hour was spent. At two o'clock Mrs. Rutley called the meeting to order. After the opening exercises a two minutes silence was observed for a departed grandmother. The minutes of the former meeting were read by Miss Velma Whittaker, acting secretary, and adopted, and the correspondence read. Miss Mary Ruddy was appointed delegate to attend the project at Finch on Oct. 18. On motion of Mrs. McIntosh and Miss Ruddy it was decided to hold a party in the Hall on the night of October 28th. A committee was also appointed to make arrangements for the programme for Nov. 11th.

The following programme was given: tap dance by Miss M. Rochon, song by Miss Vera Smirle, recitation by Donnie Henry, few words from Mrs. Casey, a past president; piano solo, Miss Darlene Meldrum; solo, by Mrs. Jake Smirle; song, Mrs. Robt. Starke.

There were two great-grandmothers and 17 grandmothers present, with a splendid crowd of visitors and Institute members present. The meeting closed with the National Anthem.

The November meeting will be held at the home of Mrs. McQuaig.

Three R.C.A.F. Officers Killed As Planes Crash

AS PLANES HIT BROADSIDE....

Trenton.—Two training airplanes, colliding in midair 500 feet up, caused the death of three Royal Canadian Air Force pilots over the Trenton airbase a mile east of Trenton, Monday.

Pilot Officer R. L. Doucet, 25, of Shediac, New Brunswick, a flying pupil, and Flight-Sergeant E. F. O'Connor, 28, of Ottawa, a pupil instructor, were instantly killed in the crash. Flight-Lieutenant J. A. MacInnis, 32, of Trenton, died in the R.C.A.F. ambulance before leaving the field.

MacInnis and O'Connor were flying one machine, while Doucet was flying solo in the other. Doucet, it is alleged by eye-witnesses, was banking on a turn at the extreme north of the flying field when the plane flown by MacInnis and O'Connor is said to have hit him broadside. A slight drizzle was falling at the time and visibility was said to have been hazy.

Both planes crashed to the ground landing about 500 feet apart in two feet of long grass and weeds. The nose of one plane was buried in the soft earth so that the motor could be hardly seen. The fuselage and tail of one hung from the branches of a tree which it struck on the way down.

Glimpses Under the 'Big Top'

Excerpts From "This Way to the Big Show"

The Readers' Digest.

The Wily Elephant.

GEORGE DENMAN, for many years in charge of our elephant herd, firmly believed his charges possessed reasoning powers. He told me that one winter at Bridgeport, Conn., bags of feed continued to disappear despite the discharge of a suspected hostler. So Denman secreted himself in the elephont house one night. Soon there was a slight rasping noise—Sammy, a pygmy elephant, was carefully lifting his stake out of the ground, and it had evidently been out before, for it came easily. Carrying the chain with his trunk so it wouldn't rattle on the floor, Sammy delicately picked his way across the 20-foot space to the pile of 100-pound sacks of grain, and picked up a bag of oats. Forced now to drag the chain, he made the return even more cautiously. If ever an elephant walked on tiptoe, carrying his shoes, Sammy did. At last he reached the herd and put down the loot in front of Babylon, our largest elephant. The two got into the bag in a jiffy.

Sammy heard Denman coming and hurriedly shambled back to his place in line. "When I came along," Denman said, "Sammy was leaning against the wall asleep. I prodded him gently, and he wakened with that glassy stare a person has when startled out of deep slumber. But he knew I was on to him, for when I ordered him to open his mouth, he balked. He finally obeyed, and his mouth was stuffed with oats. I walked over to Babylon; he was playing possum too. I had trouble awakening him, and making him open his mouth. It was full of oats, and he had the empty sack rolled up and packed in with them.

"To punish Babylon, I pulled out a pair of forceps I had brought with me. He had recently undergone a painful operation, and at sight of the forceps he shut his mouth and cried like a baby. He was so thoroughly frightened he never trespassed again; but Sammy continued to be more trouble than the entire herd."

Laugh, Clown, Laugh.

P. T. BARNUM has said that clowns and elephants are the pegs upon which the circus is hung. We have nearly 100 clowns in Ringling Brothers and Barnum & Bailey, and if we wished, we could double their number overnight without advertising. Most of the applicants would not be professionals, but would be from the regular walks of life, men eager to get away from the humdrum, to show off, to escape their own personalities. Everywhere we go we get requests from newspapermen, bankers, merchants, doctors and others to be permitted to go on for at least one performance as a clown, and we keep several extra costumes on hand for them. Among the best of our "regulars" are a banker, an osteopath, and a patent attorney, who spend their summers trouping with us and their winters at their regular jobs.

(It is of interest to note that no two clowns ever have their faces painted alike. Once a clown finds an original design for his face, he is conceded a sort of moral copyright on the make-up, and no colleague copies it.)

Horse Heroes.

THE real, though unsung, heroes of the circus are our 450 draft horses. From the time the show goes under canvas about the middle of May, until we close in the South early in November, those horses are never out of harness except for a few hours during afternoon performances and on Sundays—there is no time to remove harness when they are put into cars for the night, or to reharness the following morning. The old-timers among them know when the show plays its last performance of the season, and from the "runs" comes a great chorus of ecstatic whinnyings as they voice their thanks for delivery from harness and the four months of luxurious idleness before them.

Assorted Berths.

IT takes 26 sleeping cars to carry the sleeping personnel of our circus. Stars, managers of departments and executives have staterooms fitted up like miniature apartments and decorated with the owners' own colour scheme. Many of them cook their own breakfasts and midnight suppers in kitchenettes equipped with alcohol stoves and little iceboxes. Other performers have berths which are a little wider than those of a regular Pullman—except, of course, midgets and giants.

Harry Earle, the midget, and his three sisters, who were known as the Doll Family, had a stateroom that looked like something out of Gulliver's Travels. It had a tiny dining table and chairs, a tinier ironing board which pulled down from the wall, and doll-sized hangers. The sisters slept in an ordinary bed—two one way and one the other—and for a time Harry had the upper berth. But he suffered from insomnia, and his pacing back and forth over their heads kept them awake. Last year he fixed himself a three-foot-square shelf on which he could sleep or walk.

Jack Earle, the Texas Giant, had two berths knocked into one and a specially made 10-foot mattress. When Baby Ruth, the 560-pound Fat Lady was with the show, she had an extra large berth reinforced with steel.

Germans Pleased to Copy.

IT WAS from the circus that the Germans learned the transportation methods that enabled them to strike so hard and swiftly early in the world War. The first time Barnum & Bailey played Germany, in 1901, the Kaiser hearing of the remarkable speed with which trains were loaded, asked if a few officers could travel with the circus as observers. The German method of loading a big gun or horses on a freight car was to fill each car separately from the side. Our way was to put connecting iron treads from car to car and roll equipment marked for the first car straight through from the end of the train, with everything following in order. By this method the show could be put on three trains of 22 cars in an hour. The Germans also learned the advantage of our great cooking wagons—the boilers of which were hot long before they started for the show grounds—over their field kitchens with fires built in the open.

Circus Lovers' Club.

A VARIED GROUP of distinguished and influential men wait once a month outside the ballroom door of a famous New York hotel, drawn together by one common enthusiasm—they are circus lovers all. When a brass band strikes up "March of the Gladiators," they go inside in a body to lunch under a "Big Top" that fills the ballroom. Sideshow banners, photographs, circus posters and mementos hang on the walls of the tent; lunch is served at tables arranged around a sawdust ring from which a barker keeps up a steady flow of patter. There are sideshows and pink lemonade. It is the regular monthly meeting of the Circus Saints and Sinners Club.

At each meeting some man of national prominence is initiated as a "fall guy," and an old down-and-out circus trouper is guest of honour. Lowell Thomas was the first president, and the club's membership includes Theodore Roosevelt, Hendrik van Loon, William Randolph Hearst, Jr., William Beebe, Gene Tunney, Roy Chapman Andrews, Babe Ruth, George M. Cohan, Raymond L. Ditmars, and Tony Sarg, the present president. The club was founded seven years ago, the serious purpose being to collect funds to establish a community for old and indigent circus folk. Mrs. Charles Ringling has offered the Saints and Sinners 20 acres of land in Florida; and Samuel Gompertz, manager of Ringling Brothers, is ready to build and equip ten bungalows as a nucleus.

Circus School.

THE only "prep" school for the professional circus is at Manitowoc, Wisc. It started nine years ago when William G. Schultz, for 26 years a world-famous acrobatic clown, returned to his home town and opened up a hot-dog stand. Business flourished, as boys and girls of all ages listened to stories of life under the Big Top, and soon some Boy Scouts in the crowd asked Mr. Schultz to direct a circus for them. This was so successful that a second was given. Then the Scouts asked for space in the Vocational School gymnasium for a special class in clown and acrobatic instruction. Mr. Schultz was bombarded with requests for admission, and it was soon necessary to limit the class. The school's graduates are already swinging their way to the top of their profession in Ringling Brothers and Barnum & Bailey, and other circuses.

Present-day school laws, and laws forbidding the appearance of performers in the ring until they are almost old enough to vote, make it very difficult for circus stars to train their youngsters in the circus lore that in the past was handed down from generation to generation in circus families. As a result, many sons and daughters of circus stars today are going in for stenography, medicine, law, and other glamourless pursuits.

King Neptune Awaits Cruise Passengers

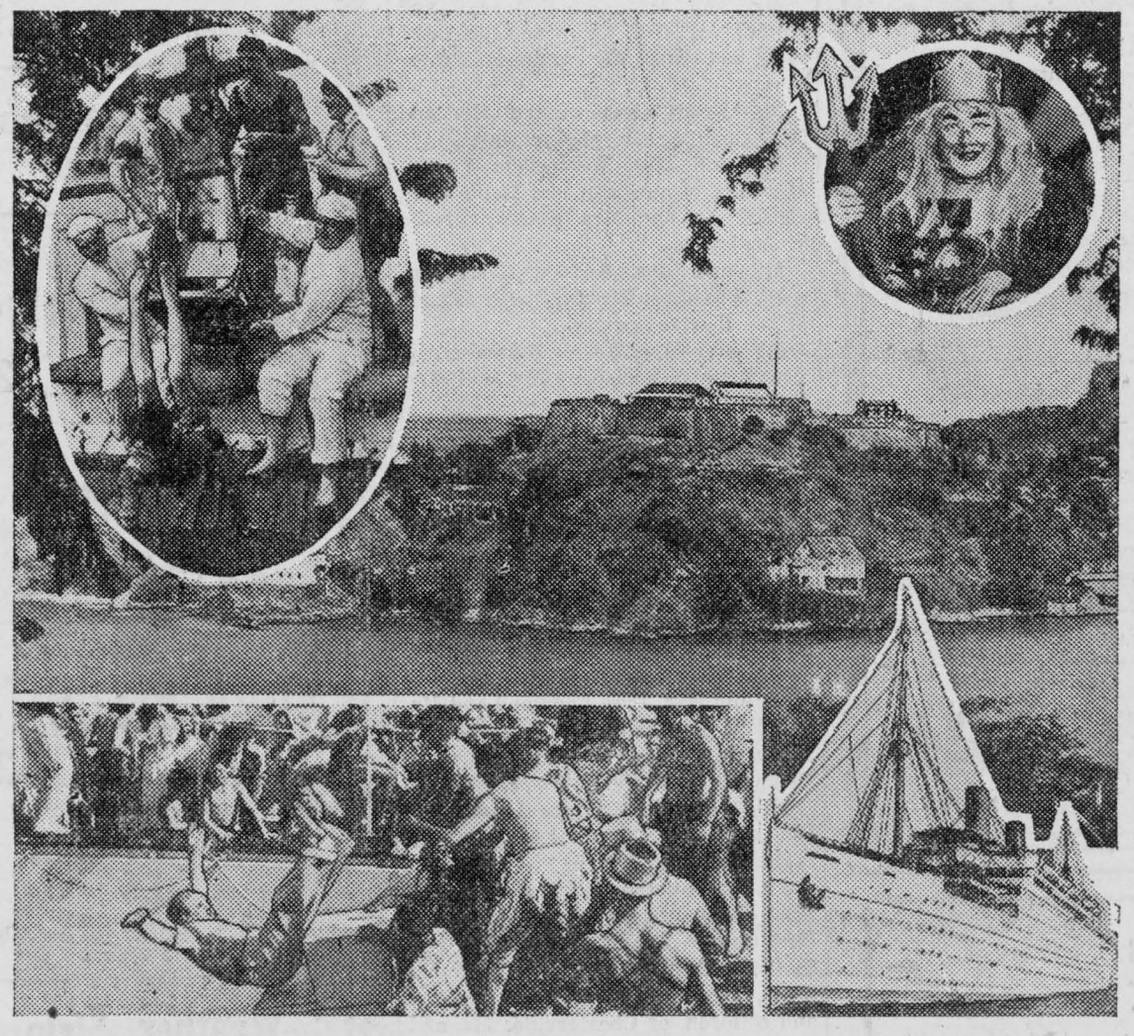

King Neptune and his jolly crew of buccaneers will have their first opportunity of subjecting West Indies Cruise passengers to the traditional rites of the "Fishy Court" when the Empress of Australia, in the course of one of the Canadian Pacific's eight West Indies cruises this winter, crosses the equator on her way to Rio de Janeiro.

For the first time in West Indies cruising the glamorous Brazilian city, with the "most beautiful harbor in the world" and unrivalled mountain scenery almost within its city limits, has been included in a Caribbean itinerary and the Empress will cross the equator and be boarded by King Neptune en route there. St. George's, Grenada, one of the lovely Windward Islands, and also a new port of call, will be another attraction of the 32 day cruise starting from New York on January 15. Five days will be spent at Rio, time enough for a thorough exploration of the glamorous Latin city and its surrounding beauties and one evening will be devoted to a special round of the exotic night-life of the metropolis. At Grenada lovely St. George's guarded by ancient Fort St. George, has peculiar charm among Caribbean towns. During the day spent there a special excursion will go to Grand Etang, a volcanic lake set high in the mountains overlooking the town.

The Empress of Britain, world cruising flagship of the Canadian Pacific, will lead off the West Indies season with a 12 day Christmas and New Year trip to Jamaica, the Panama Canal Zone and Cuba. The Empress of Australia follows with seven voyages, leaving New York: January 4, March 11 and March 22, for nine days each voyage, to the Bahamas, Cuba and Bermuda; January 15, for 32 days, to Barbados, Rio de Janeiro, Grenada, Venezuela and Jamaica; February 19, for 19 days, to Martinique, Barbados, Trinidad, Curacao, the Panama Canal Zone, Jamaica and Cuba; April 12, for 12 days, to Jamaica, Cuba and the Bahamas; and finally, April 14, an Easter Holiday Cruise, for ten days, to Jamaica and Cuba.

Picture layout shows a glimpse of beautiful Grenada, the Empress of Australia and happy scenes from the colorful ceremonies which highlight King Neptune's visit.

CRIPPLES CO-OPERATE TO CUT DOWN ON H.C.L.

Hibbing, Minn. — James Smith and Matt Keltz have tried the adage that two can live as cheaply as one.

Both men are approximately the same size and build and each has suffered the loss of one leg, Smith the left and Keltz the right.

When Mark Erpsamer, social worker, called on the men they asked for one pair of shoes, saying, "one pair will be enough for both of us."

ONCE ADVERTISED—
—IT'S AS GOOD AS SOLD



Men's Winter Overcoats

Smart new styles in Overcoats

A full line of models to choose from in Raglans, Ulsters and Fitted Styles made up from imported British Woollens by W R. Johnston.

O. V. Motor Rugs

These colorful All-Wool Motor Rugs are very rich and appealing in this striking range of reversible Scotch Tartans.

SPECIALS

Curtain Net per yard 20c

Men's Laced Rubbers per pair 1.89

"WE SELL THE BETTER GRADE TO BUILD THE BETTER TRADE"

Phone 62

H. J. McMAHON

Chesterville, Ont.

WAGES SUIT DISMISSED; COMPLAINANT TO PAY COSTS

After hearing evidence in a suit against Ivan Bowman, of Inkerman, entered by Percy Haggerty ,for arrears of wages, Magistrate John McCormick dismissed the case and directed the complainant pay the costs amounting to $3.90. Arthur Flynn, of Morrisburg, appeared for Haggerty, and the defence was represented by Cass and Cass, Winchester.

FAILED TO GIVE PROPER SIGN.

Stanley Raistrack, of Winchester, was charged with failing to give a proper sign before making a left-hand turn, and was fined $5 and costs of $4 in Dundas County magistrate's police court in Winchester, Tuesday.

The New MARCONI For 1938

THESE SENSATIONAL YEAR-AHEAD MARCONI RADIOS GIVE YOU FACE-TO-FACE RECEPTION OF YOUR FAVOURITE RADIO STARS AND PROGRAMMES



CAN YOU AFFORD TO MISS THE FEATURES "MARCONI" OFFERS THIS YEAR

FAN SPREAD DIALS

ELECTRIC TUNING

AUTOMATIC TUNING

THE EXPONENTIAL BAFFLE

No other Receivers on the market today offers you so much.

Think what these and other MARCONI improvements mean to you:
NEW PRECISION IN TUNING — CLEARER, BETTER TONE
MORE STATIONS TO ENJOY
PLUS a new and glorious realism — truly Face-to-Face reception

YET despite the extra advantages which **Marconi makes** available, despite the unique experience built into every Marconi receiver by the Greatest Organization of its kind in the British Empire, despite the glorious Cabinet beauty which has long been the envy of the industry.....despite all these, **Marconi** Receivers cost you no more.

WHY BE CONTENT WITH LESS THAN A MARCONI?
They are receivers you'll be proud to own and there's one priced just right for you.

TWENTY-FIVE MODELS TO CHOOSE FROM—
BOTH BATTERY & ELECTRIC

Come in and see these receivers and let's talk it over.
ELECTION TALKS & ELECTION REPORTS ALL BY MARCONI

Watch For Next Week's Ad.

Munro's Garage

King St. Phone 26 Chesterville

Headquarters

for

PLUMBING
PIPE FITTING
PUMPS

Sheet Metal Work

CHEMICALS

and other repairs for Rural School Toilets always on hand. Special attention to ventilation of toilets.

H. S. McMurray

Phone 75 Chesterville

"Weeping" Statue at Cornwall Attracts Thousands Visitors

Although Roman Catholic church authorities declined comment regarding the authenticity or religious significance of a "miracle" in progress at the home of Leona Villeneuve, 30-year-old invalid, at 27 Duncan street, Cornwall, thousands of persons have filed through the young woman's bedroom in the past few days to gaze upon a "weeping statue." The image a conventional religious figure known as the "Sacred Heart of Jesus," has been exuding moisture steadily since last Friday, when Miss Villeneuve offered up a fervent nine-day prayer that she either recover from her long illness, or be released from suffering.

Members of the Villeneuve family told The Standard-Freeholder that they estimated 5,000 persons visited their home Tuesday, and that several thousand others had seen the statue on preceding days. Despite a downpour of rain, 50 or 60 persons were waiting outside the residence when reporters were there at 9.30 Wednesday morning.

Miss Villeneuve has been a partial invalid for the past eight years and at the present time is bedridden. A Sacred Heart of Jesus statue in her room is said to have begun to "weep" Friday last. Since that time, moisture has oozed from the statue, particularly about the head and shoulders and outstretched arms.

The worker of the alleged miracle, Miss Villeneuve, is 30 years of age and was born at St. Isidore, Ont., the daughter of Mr. and Mrs. Alex. Villeneuve. Mr. Villeneuve and his family have resided in Cornwall for more than 16 years About 13 years ago, Miss Villeneuve was said to have contracted a mysterious disease which is thought to have been an after-effect of blood poisoning. As a result of her illness, she has been operated on four times, without success. — Cornwall Standard-Freeholder.

Nation Valley

Mrs. Walter Rae is visiting Mr. and Mrs. Preston Rae, of Morrisburg.

Rev. Geo. Extence, B.A., Chesterville, was calling on members of his congregation in this vicinity, Tuesday.

Miss Florence Smith, Ottawa, was visiting at the home of her uncle, Mr. Edgar Summers.

Mr. and Mrs. Malcolm Rae visited Ottawa on Tuesday last.

Mr. and Mrs. Wm. Murray and Master Jack, of Kingston, spent the week end with Mr .and Mrs. Enos Munro.

Mr. Grant Gray visited Mr. and Mrs. Chas .Beach, of Cornwall.

Mr. and Mrs. Winterfield Froats, Miss Ida Munro and Mr. Raph Gray visited Mr .and Mrs. Stanley Froats of Aultsville.

Mr. and Mrs. Andrew Carruthers spent Thanksgiving Day with friends at Winchester Springs.

Mr. and Mrs. Frank Summers, of Vancouver, are visiting Mr. and Mrs. Edgar Summers.

Melvin

Mr. and Mrs. Sam Summers, Cornwall, visited Mr. and Mrs. Adam Gainer last week before starting for their winter home in Florida.

Mr. and Mrs. Jerry Presley and sons spent Sunday with Mr. and Mrs. Arthur Baker, of Metcalfe.

Mr and Mrs. John Redmond and Mr. and Mrs. Rugles Desjardin and children were guests of Mr. and Mrs. D. Redmond of Carleton Place, Sunday.

Miss Minnie Flegg spent the week end with her friend, Miss Dorothy Darling, of The Boyne.

Visitors at the home of Mr. and Mrs. Farren Beckstead and Mr. and Mrs. George Beckstead were Mr. and Mrs. Orval Colquhoun and daughter Arlie, Mr. and Mrs. Myles Merkley and children, of Chesterville; Mr. and Mrs. Wm. Irven and son Howard, and Mr. Thomas Irven, of Morewood.

Mr. Gordon Scott, Fielding, Sask., spent last week with his uncle, Mr. Richard Scott, and family. Also Mr. George Scott, of Wauconda, Ill., who is a guest of his sister, Mrs. Mary Shaver, of The Ninth, spent Friday with Mr. and Mrs. R. Scott.

Mr. Alguire, of Williamsburg, was the guest of Mr. and Mrs. Arthur Hutt for a few days recently.

Mr. and Mrs. Richard Scott and mother, Mrs. J. Scott, of Winchester, took dinner recently with Mr. and Mrs. George Coons of Methodist st.

Mrs. John Redmond spent Wednesday with Mr. and Mrs. Donald Redmond of Winchester.

FULTON BROS.

The Store of Quality But not of High Price

McIntosh Apples

We have been very fortunate in getting REAL GOOD McINTOSH APPLES this year.

See Ours Before Buying

1.50 1.75 Per Hamper

Five Roses and Robin Hood Flour

Per Bag..... 3.75

Camphor

Per Cake..... 5c

Rolled Wheat

5-lb. Bag.....25

Fresh Corn Meal

6 Pounds.....25

New **Cranberries**

Per Pound..... .25

Celery Hearts

Per Bunch..... .10

Iceberg Lettuce Now In

Piecake SHORTENING

2 Pounds..... .25

Grapes

Get Your Supply Now They Are at Their Best

Fresh **SODA BISCUITS**

Large Package..... .20

CROTHERS

Full 2-Pound Package

.25

There is a smaller package, but we sell the 2-pound size

Weather Strip

Don't wait untir cold weather to put your Weatherstrip on. We have both FELT & BRASS.

Bananas Oranges Grapefruit Always Fresh

Stable Shovels

Seven Style to Pick From. From the Long Handled Fork at

.69

Glass and Putty

Our stock is complete with all sizes at low prices

Roofing & Felt

SINGLE PLY Per Square..... 1.75

2-PLY Per Square..... 2.00

3-PLY Per Square..... 2.25

TARRED ROOFING 400 Square Feet, Per Roll..... 1.00

WHITE & BLACK FELT ROOFING NAILS All Kinds ROOFING CEMENT & FIBERGUM For Patching Holes in Roof

ALADDIN LAMPS and Supplies

Try The NEW Mantle

Radios

R.C.A. Victor and Westinghouse

A few Second Hand and Demonstrating Machines At Low Prices

Batteries

Eveready A. B. & C.

Always Fresh

Flashlight Batteries

.10 15

FLASHLIGHTS

Complete with Batteries, Each..... .50

Axe Handles

See Our Indian Handles

.25 .29

AXES - SPECIAL

Specially Handled with our own Indian Handles. Each..... 1.25

FULTON BROS.

PHONE 36 r 2 CHESTERVILLE PHONE 36 r 2

The Bargain Table

It doesn't cost to advertise in The Record. It Pays.

FOR SALE

One Findlay Cook Stove with warming closet and reservoir, in good condition. 2 Box Stoves, 1 large and 1 small, for wood. 11-plate battery suitable for 4-cylinder car or radio. 2-furrow Oliver Sulky Plough.—Apply J. C. SIMSER, Chesterville. 52-1

FOR SALE

Quebec Sulky Plough, No. 21, for sale —Apply L. B. SHAVER. 52

SALESMEN:

WANT TO BETTER YOUR POSITION? Then write us! Start with $25.00 assortment and realize a successful, independent, profitable living! NO RISK UNDER OUR CONDITIONS! Outstanding profits for the willing worker. Choice territories available! ACT NOW FOR RESULTS! Free particulars, FAMILEX CO. 570 St. Clement St., Montreal. 52

McMILLAN'S GARAGE

Main St., North, Chesterville.

Dealer in McCormick-Deering Tractors, Machinery and Trucks. Full line of Repairs for same in stock. Also Associate Dealer for General Motors. If you want Used Tractors of all kinds, Horses, or any kind of Machinery, don't forget to call as we have quite a number on hand. CHAS. McMILLAN, Phone 42W. 27tf

AUCTION SALE

—of—

FARM STOCK & IMPLEMENTS

At the Lloyd Walker Farm, in the Township of Mountain,

North-West of Winchester

—on—

FRIDAY, . OCTOBER 22ND, 1937

Beginning at One o'Clock, p.m.:

28 Head of Cattle, 4 Horses and Farm Machinery.

Terms—Cash.

Commissioner of Agricultural Loans.

AUCTION SALE

—of—

HOUSEHOLD EFFECTS

The undersigned, who is moving to Toronto will offer for sale by Public Auction in the

Village of Chesterville

SATURDAY, OCTOBER 23RD, 1937

Beginning at 1.30 o'Clock Sharp:

Oak Bedroom Suite, 3 White Enamel Beds, 5-piece White Enamel Bedroom Suite. 6 Bed Springs, 3 Mattresses, 4 Upholstered Chairs, Settee, Piano, Rattan Rocker, 2 Oak Rocking Chairs, 7 Parlour Tables, Oak Diningroom Suite (extension table, buffet & 6 chairs), Sewing Machine, 2 Washstands, Range, Kitchen drop-leaf table, 12 Chairs, Kitchen Utensils, Electric Washing Machine, Wringer, 10 doz. Fruit Jars, 3 Coal Oil Heaters & 1 Coal Oil Stove, Cot, Baby Carriage, Safe, Cash Register, 30-30 Rifle Double-barrelled Shot Gun, Dishes, 2 Umbrella Stands, 2 Clocks, Wood Heater, Feather Bed, Stove Pipes, Congoleum Rug.

Terms of Sale—Cash.

J. T. KEARNS, Prop.

J. C. Silmser, Auct. 51

AUCTION SALE

—OF—

HIGH GRADE HOLSTEINS, MACHINERY, ETC.

The undersigned, having purchased a stocked farm, will offer for sale by Public Auction on the premises:

Lot 2, Con. 7, Finch Township

6 Miles North-East of Chesterville

TUESDAY, OCTOBER 26TH, 1937

Beginning at One o'Clock, sharp:

High Grade Holsteins

10 High Grade Holstein Cows, Grade Holstein Bull, 1 year old

Machinery

M.-H. 11-hoe Drill Seeder, Deering Binder, 6-ft. cut; Deering Corn Binder, M.-H. Manure Spreader, M.-H. Mower, 5-ft. cut; F. & W. Rake, Disc Harrow, Intern'l Hay Loader, F. & W. Cultivator, Hay Wagon and Rack, Corn Wagon, 8-h.p. Brantford Engine Set Knee Sleighs, Milk Sleigh, Steel Tire Buggy, Wilkinson No. 4 Walking Plough, Land Roller, 25-ft. Ladder, Forge, Vise, Grindstone, 2 30-gal. Milk Cans, Horse Fork, Rope & Pullies & Car, Set Iron Harrows, Long Sleigh, Pig Box, Pig Rack, Milk Wagon Rack, Sap Pan and 75 Buckets, Root Pulper, Cooler, Road Cart, Force Pump, Pump Spray, Corn Marker, Stoneboat, Cistern Pump, Well Piping, Muzzle Loader Shot Gun, Binder Tongue, Ensilage Basket.

Feed, Etc.

Silo of Ensilage, Mow of Hay, Mow of Straw, Coal Stove, Milk Cupboard, Brooder House, Many other articles.

Terms—Cash.

MRS. INA RICHMOND, Prop.

Ross Morrow, Auct.

Payne Valley

An aluminum demonstration was held at the home of Mr. and Mrs. Dan Campbell on Oct. 13, the guests being Mr. and Mrs. Jas. Benning, Mr. and Mrs. John MacKenzie, Mr. and Mrs. Hugh Curran, Mr. and Mrs. Geo. Eligh, Mr. and Mrs. Dan Campbell and daughter Mabel.

Mr .and Mrs. George Tinkess, of Avonmore, spent Tuesday with Mr. and Mrs. J. D. Shaver and family.

We sympathize with Mr. and Mrs. Croil McLean and family, Finch, in their sad bereavement.

Mr. and Mrs. Harold Cameron and children motored to Lunenburg, Sunday, and were accompanied by Mrs. George Eastman to Cornwall where they spent the day with friends.

Mr. and Mrs. Johnny Bush spent Sunday with the former's parents, Mr. and Mrs. Albert Bush.

Mr. and Mrs. Harris Rupert spent Sunday afternoon with her aunt and uncle, Mr. and Mrs. Angus H. McMillan, Avonmore.

Miss Pearl McLennan, Moose Creek, and Miss Ida Morrow, of Maxville, spent Sunday with Mr. and Mrs. Dan Campbell.

Miss Mabel Campbell spent Monday with her sister, Miss Eileen Campbell, St. Anne, Que.

Mr. and Mrs. George Eligh accompanied by Mr. and Mrs. Guy Empey, Finch, motored to Vaudreuil, Que., on Sunday to celebrate their 56th wedding anniversary at the home of their daughter, Mrs. Charlie Thompson, of Vaudreuil, Sunday. Mrs. Jack Munroe, of Montreal, their daughter, also attended, but on Saturday evening Mrs. Eligh was advised of the death of her brother-in-law, Mr. Charlie Watson, Williamsburg. They motored to Williamsburg to attend the funeral and interment at Morrisburg, then stayed overnight with Mr .and Mrs. Leslie Stephenson and motored to Vaudreuil on Monday, returning home Tuesday.

Messrs. Donald Shaver and George Eligh were in Winchester, Wednesday.

NOTICE TO CONTRACTORS
DRAINAGE WORK.

Sealed tenders ,marked as to contents will be received by the undersigned up to 10 o'clock, p.m., Standard Time, on Saturday, the 30th day of October, A.D. 1937, for the Improvement of the Edwin Baker and SummersBaker Drains in the Township of Winchester.

Length of Drain.....10,030 feet
Volume of Excavation..1,761 cu. yds.

Tender forms and all information may be obtained at the office of the undersigned, or of F. M. Eagleson, Engineer, Winchester, Ontario.

Each tender must be accompanied by a marked cheque in favour of the Township of Winchester for at least 10 per cent of the amount of the tender.

The lowest or any tender shall not necessarily be accepted.

J. STEEN, Township Clerk, Morewood, Ontario. 1-2

Executors' Sale

OF LAND TO CLOSE THE ESTATE OF THE LATE NORMAN SHAVER

There will be offered for sale by Public Auction on the premises hereunder described on

Thursday, the 28th day of October, 1937, at 1.30 o'clock in the afternoon, the following property:

"ALL AND SINGULAR that certain parcel or tract of land and premises situate, lying and being in the Township of Winchester, in the County of Dundas and being composed of part of the East half of Lot Number NINETEEN (19) in the TENTH Concession of the aforesaid Township, containing one-half acre of land more or less, the said parcel of land being further described as follows:- COMMENCING at a post planted in the centre of the East half of Lot Number NINETEEN (19) in the TENTH Concession of the aforesaid Township of Winchester; then running South ten rods; thence West eight rods; thence North ten rods; thence East eight rods to the place of beginning."

On the above lands is erected a two-storey frame dwelling. There is also a well on the said premises.

Term & Conditions of Sale

The property will be offered for sale subject to a reserved bid.

20 per cent of the purchase price must be paid down on the day of the sale and the balance within thirty days of the date of the sale, or upon delivery to the purchaser of a good and sufficient Conveyance of the said premises. Further conditions of sale will be known on the day of the Sale, or can be had on application to the undersigned Solicitors.

W. W. STEVEN,
W. LOUGHRIDGE,
Morewood, Ont.
Executors.

Lawson & Lawson,
Solicitors For The Executors.

J. H. Currie, Auctioneer. 52-2

COONS—WARNER.

The marriage of Miss Helen Warner, daughter of Mr. and Mrs. A. O. Warner, of Ottawa, to Mr. Gordon F. Coons, son of Mr. and Mrs. F. A. Coons, of Winchester, was quietly solemnized Monday night at the parsonage of the United church in Winchester. Rev. W. S. Atchison, pastor of the church, officiated.

The ceremony was witnessed by Miss Beulah Warner, sister of the bride, and Mr. Hubert Summers, of Winchester. Mr. and Mrs. Coons will reside in Winchester.

North Winchester

Sunday guests at the home of Mr. and Mrs. Calvin Gordon were Mr. and Mrs. F. Smith, Mr. George Gordon, and Miss G. Wilson, Massena; Mr. and Mrs. Earl Gordon, of Morrisburg; Misses Hazel and Florence Gordon, of Winchester; Mr. Russell Sparks, of Vars, and Mr. L. Kenney, Winchester.

Mr. Milton Hillis, of Lunenburg, spent Sunday with Mr. and Mrs. Wm. Hillis, of Morewood.

Mrs. J S. Gardiner spent Sunday with Mr. and Mrs. C. Gardiner, of Cannamore.

Mr. and Mrs. Joe Bradford spent Saturday evening with Mr. and Mrs. Andrew Ouderkirk, Crysler.

Miss Ruth Swerdfeger spent Sunday with Miss Lila Flegg, Cannamore.

Mr. and Mrs. E. O. Mattice, Lunenburg, spent Sunday with Mr. and Mrs. Gordon Mattice.

Mrs. Mac Gordon returned home on Sunday after spending a few days with Mr. and Mrs. A. McLeod, of Crysler.

"Is this the Fidelity Insurance Company?"

"Yes, ma'am, it is. What can we do for you?"

"I want to arrange to have my husband's fidelity insured."

Notice to Creditors

In the matter of the Estate of PATRICK CURRAN, late of the Township of Winchester in the County of Dundas, Retired Farmer, deceased.

All persons having claims or demands against the estate of the above named Patrick Curran, who died on or about the fifth day of September, A.D. 1937 ARE HEREBY NOTIFIED to send full particulars of their claims verified by affidavit or statutory declaration to the undersigned executors or their solicitors, on or before the fifteenth day of November 1937. AND THAT IMMEDIATELY after said last mentioned date the assets of the said deceased will be distributed amongst the parties entitled thereto, having regard only to the claims of which the said executors or their solicitors shall then have had notice.

Dated at Chesterville, Ontario, this 14th day of October, A.D. 1937.

PATRICK M. GANNON,
Inkerman, Ont.
HUGH McMASTER,
Winchester, Ont.
Executors.

BY Lawson & Lawson,
Chesterville, Ont.
Their Solicitors.

1-3

NEXT WEEK AT THE

CAMEO THEATRE

MORRISBURG

MONDAY TUESDAY OCT. 25 & 26	IT'S HERE AT LAST! The Season's Mammoth Musical Show **"The Top of the Town"** Music and Mirth and Romance.
WEDNESDAY THURSDAY OCT. 27 & 28	BETTY FURNESS & RALPH BELLAMY —in— **"It Can't Last Forever"** —also— Andy Clyde——in——"LODGE NIGHT"
FRIDAY SATURDAY OCT. 29 & 30	WARNER OLAND —in— **"Charlie Chan at the Opera"** —also— Sybil Jason—in—"A DAY AT SANTA ANITA"
THIS FRI. & SAT.	DICK FORAN in **Empty Holsters**

Mortgage Sale

Under power of sale contained in a Mortgage made to the Vendor, which will be produced at the sale, there will be offered for sale by Public Auction, subject to a reserve bid on

THURSDAY, OCT. 28, 1937, at 11a.m.

on the premises at the Village of Williamsburg in the County of Dundas, Province of Ontario, by a duly qualified Auctioneer, the following property, namely:-

Lying and being in the Township of Williamsburg in the County of Dundas, and Province of Ontario, and being composed of parts of the west half of Lot Thirty, in the Fifth Concession of the Township of Williamsburg, being and lying South of the Given Road crossing said lot and described as follows: Firstly, commencing upon the east side of the Gravel Road, now known as the Provincial Highway, at a point 876 feet south from the intersection of the Provincial Highway and given road crossing said lot, thence Easterly along the Northern Boundary of said lot 343 feet to the South-East corner of the land owned by A. Casselman, thence Northerly along the Eastern boundary to the said A. Casselman property to the land of George Robertson, thence Easterly along the Southern boundary of the George Robertson land 587 feet to the land of Edgar Casselman; thence Southerly along the Western Boundary of the Casselman land to the land of Henry and Iden Merkley; thence Westerly 930 feet to the said Provincial Highway; thence Northerly along the Eastern boundary of said Highway 513 feet to the place of beginning; SECONDLY: Commencing upon the Eastern boundary of said Provincial Highway at a point 1241 feet south of the intersection of east side of said Provincial Highway and south side of the Given Road crossing said lot, thence Easterly 212 feet, thence Southerly parallel with said Highway 107 feet, thence Westerly at right angle with the said Highway 212 to said Provincial Highway; thence Northerly along east side of said Highway 107 feet, to place of beginning, the land hereto mortgaged is of all the west half of said Lot 30 of the Given Road crossing said lot from East to West owned by the Mortgagor.

Save and except land conveyed to Ruby Hollister by deed dated the 13th day of April, 1932, registered as No. 14558, also to Elvera Barkley, deed dated the 4th day of October, 1932, registered as Number 14591; also to Norman Taillon and Julia Taillon, deed dated the 18th day of October, 1932, registered as Number 14601; also, to Donald D. Brown, deed dated the 26th day of September, 1932, registered as Number 14603, and also to Donald D. Brown, deed dated the 13th day of September, 1932, registered as Number 14609. **Save and excepting,** therefrom parcel of aforesaid described land described in partial discharge, dated the 23rd day of July, 1935, made by the said Eugene Daoust, the Vendor, to Lloyd Pharoah, namely lying and being in the Township of Williamsburg, in the County of Dundas, and Province of Ontario, and **being composed** of part of the West half of Lot Thirty, in the Fifth Concession of the Township of Williamsburg, lying south of the Given Road crossing said lot, and better known and more particularly described in a deed dated the 23rd of July, 1935, in favour of Warren Gillenwater, and registered in the Division of Dundas, for the Township of Williamsburg as Number 14954.

On said described property is said to be erected a beautiful two-story Frame Dwelling House with Cement Foundation, "In the Village of Williamsburg."

Terms of Sale: The Purchaser to pay down at the time of sale a deposit of 20 per cent of the purchase money, and the balance within one month from the date of sale, when possession will be given.

For further particulars and condition of sale, apply to—

EUGENE DAOUST,
52 **The Vendor, at Embrun, Ont.**

Made to your exact measure

FASHION-CRAFT

Clothes



A. T. DAVID & SONS

The Fabrics

The finest woollens ever offered at this one low price. Your own eyes will tell you they've got what it takes for plenty of wear and smart appearance.

The Styles

New! Correct!

A style to suit every taste, every figure. You won't find them smarter at ANY price!

$24.95

Tailored to Emphasize Your Personality

COME IN TO-DAY

Celebrate Our Fall Opening by selecting your Suit from the finest collection of clothes ever offered at this price!

CHESTERVILLE

1937		OCTOBER				1937
s	m	t	w	t	f	s
*	*	*	*	*	1	2
10	*11*	12	13	14	15	16
17	18	19	20	21	22	23
24	25	26	27	28	29	30
31	*	*	*	*	*	*

The Chesterville Record

PUBLISHED EVERY THURSDAY

Terms of Subscription.

To Canadian points—$1.50 per year in advance. $1.75 if not so paid.

To United States—$2.00 per year in advance.

Transient or legal advertisements inserted at the rate of 10 cents per line for first insertion and 5 cents per line for each subsequent insertion.

Business notices inserted in local columns for 10 cents per line every insertion.

No advertisement published for less than 50 cents.

All advertisements measured by the scale of solid nonpareil, 12 lines to the inch.

Advertisements without special directions will be inserted until forbid and charged accordingly.

Subscriptions may commence with any issue. The paper will not be discontinued unless notice is given. No subscription will be cancelled unless all arrearages are paid.

In Memoriam notices with verse of four lines .50c; extra verses, each four lines .25c, cash with order.

Classified ads.—Wanted, For Sale, Etc., fifty words and under, .50c first insertion or three insertions for one dollar.

G. C. LACEY,
Editor and Proprietor.

THURSDAY, OCTOBER 21ST, 1937.

KILL! KILL! KILL!

Kiwanis Magazine.

ON with the dance! Step on it, we are late! Hello, there are a couple of cars that have run into each other head on! Hurry past! There are dead and wounded people on the grass. We might have to go to court as witnesses or carry them to a hospital! Give her the gas! You can pass that truck before we get to the top of the hill! Hurry! Gosh, you almost hit that old lady! Why do people allow women as old as that to get on the highway, anyway? They are all hen-minded. We might have hurt her. There is a hole we can break through in that line of traffic. Give her the gun! Gee, that was close! Did you hear that guy swear? We didn't hit him. Blow that horn and make that fellow get over where he belongs! Why, the fool won't give us the right of way! He can't be going over forty-five. How can he expect to stay on the pavement at that pace?

Hit her up around the right side there. Boy, that scared him! Maybe that will teach him to keep over where he belongs! I thought for a minute we were going to turn turtle. Look, there is another accident! That car is on its top with its wheels in the air! Looks like a bug on its back, doesn't it? There was blood on the grass. Some one must have been badly hurt. Crazy fools, they don't know how to drive, yet they get right into the thick of the traffic. Watch that woman! She's driving all over the road! Run up alongside her and give her a blast on that horn! Whew! Didn't her fender nick ours when she swerved? I believe it did. Thank heavens she didn't lock fenders with us! It might have caused an accident. I hate women drivers. Cut around that fellow. Never mind the curve. There isn't anything coming. Look out! CRASH!!

Where am I? What has happened to me, doctor? My leg has been taken off? My God!

PARTY LINE PIRATES.

Huntingdon Gleaner.

THE other day we were talking to a friend. He said: "Yesterday I was speaking over the telephone to a friend of mine who lives in the country and I'll bet half of the people on that party line listened in on our conversation. You could hear them lifting the receivers and cutting in on the wire even before I had made connection with the number I was calling—like a lot of magpies waiting to be fed some juicy bit of scandal."

We can sympathize with our friend because the same thing has often been experienced by anyone who has ever had occasion to use a party line.

We can't understand the intellect of a person who gets any enjoyment out of bootlegging information in this way. Perhaps some farm folk find their day so long and tedious and their diversities so meagre that they get pleasure out of tapping other people's conversation, but that is hard to imagine.

No self-respecting persons would want it to be said of them that they made a habit of creeping up behind people conversing on the street and listening in on what they had to say. Yet these people will hide behind a party line and listen in by the hour. Safe in the knowledge that their identity is unknown makes their action all the more despicable.

Maybe some device will be invented in the future so that the activities of these rural eavesdroppers may be curbed. In the meantime subscribers and users of the party lines will have to suffer in silence and remember not to exchange any important confidences or talk about anything that they wish to keep secret.

MISSING MILK BOTTLES.

London Times.

FURTHER information is given about the 13,000,000 milk bottles annually lost to their rightful owners in this country. It is estimated that 250,000,000 milk bottles are in circulation, and since 1919 milk distributors and dairy farmers have been responsible for financing an organization to recover the strayed or stolen.

This concern, which goes by the name of Milk Vessels Recovery, Limited, has its headquarters at Tottenham, where as many as 50,000 bottles are received every day for sorting. It appears that bottles from many lands find their way to this country. Some, clearly marked in an undistinguishable foreign language and of quaint shape, form a private museum at Tottenham; but when there is an accumulation, as in the sorting section for South Africa, the bottles are eventually returned to the country of their origin.

Dairy farmers are also protected against the loss of their churns, and last year nearly 17,000 were recovered.

LIGHTS ON HORSE-DRAWN VEHICLES.

Stirling News-Argus.

THE wisdom of farmers and others displaying lights on horse-drawn vehicles when being driven on the highways at night may be seen from the result of a court case held in Belleville last Friday in which the case against a motorist, charged with reckless driving because his car crashed into a wagon on the Stirling-Marmora Highway about two months ago, was dismissed. The Highways Act distinctly states that lights must be displayed and while there are always those who are willing to take a chance in not following the regulations, the wise thing for any person who uses a horse-drawn vehicle to do is to make certain that the law is followed to the letter. Such action will not only ensure protection to yourself, but to others as well.

POOR SEED CROPS.

Red Clover Not to Exceed 10 Per Cent Normal Yield, With Alsike Even Less.

AS a result of the extreme dryness in the summer of 1936 and the lack of sufficient snow cover last winter, the 1937 clover seed crops in Canada are the poorest in many years. In fact, total failures are reported over large areas of Ontario and Quebec which normally produce large quantities of clover seed. This is particularly true of alsike in Ontario and red clover in Quebec. For Canada as a whole, the red clover seed production is not expected to exceed 10 per cent of normal while alsike will be even less.

Because of its deep-rooted character, alfalfa resisted last year's drought much better, and considerable seed from the first cutting of the 1937 crop has been harvested in Ontario. There has been little seed, however, from second crop alfalfa.

A fair crop of sweet clover seed is also in prospect. Timothy seed production is about normal and with the substantial carry-over from last year there will be no shortage of seed of this kind.

"Why can't you girls catch a ball like a man?"

"Oh, a man is so much bigger and easier to catch."

A professor was accosted by a little bootblack. "Shine your shoes, sir?"

The professor was disgusted with the dirt on the lad's face. "I don't want a shine, my lad,' he said, "but if you'll go and wash your face, I'll give you sixpence."

"Righto, Gov-nor," replied, the boy as he made his way to a neighbouring fountain. Soon he returned, looking much cleaner.

"Well, my boy," said the professor, "you have earned your sixpence, here it is."

"I don't want your sixpence, Gov'-nor," replied the boy. "You 'ang on to it, and get your 'air cut."

Straders Hill

Mrs. Guy Strader spent Wednesday with friends at Morrisburg.

Mrs. Dora Wylie and children spent Sunday and Monday with her father, Mr. Herb Hanson.

Mr. and Mrs. Jim Cook visited Mr. Jim Cook on Saturday at Williamsburg.

Mr. and Mrs. Ross Hanson took dinner with Mr. Reuben Merkley and Miss Ida on Sunday.

Mrs. Guy Strader called on Mrs. Isaac McIntosh Saturday afternoon.

Mrs. Aggie Cook called on Mrs. J. F. Casseman on Monday.

Mr. and Mrs. Ross Hanson made a business trip to Morrisburg, Saturday.

Mr. and Mrs. McIntosh visited with friends at Dundela on Sunday.

Mr. M. Hanson called on Mr .and Mrs. Lloyd Miller on Sunday evening at Dixon.

AUTOS GENERATE THEIR OWN GAS.

Interesting Facts About Our Dominion of Canada.

REPORTS from Germany show that considerably more than half of the 100,000 or so large capacity automotive vehicles and several thousand automobiles are equipped with engines and carburetors for light fuels, and the use of home fuels, especially of compressed and liquified gases, is constantly increasing.

This in itself does not perhaps mean very much to the casual listener. It sounds fantastic, but the explanation is sufficient to arouse intense interest, for it seems to bespeak a revolution in automobile fuelling.

It means that a gas generator can be and is being accommodated in a clean-cut manner in a bus and even in a small car. The commonest fuel is wood. This sounds bulky but it is not. The illustrations show the generator and its supply of wood incorporated in the stream-line bus body and there is no difference in appearance from the bodies of many of the stream-line cars we see everywhere in this country. The idea that a farmer can use the products of his wood lot in a gas generator is enticing. But the manufacturers are not stopping at wood, they are encouraging the use of home fuels by providing engines which, by slight modifications, can be adapted to working on different fuels.

Because of the success of the use of producer-gas in Europe, the Forest Products Laboratories of the Department of the Interior are testing its efficiency in British Columbia where consderable interest is being shown due to the high cost of gasoline and fuel oil in isolated districts.

What this will mean if it succeeds in Canada may be estimated by the fact that 624,000,000 gallons of gasoline were used in the Dominion last year.

A note from the United States Commercial Attache's office at Shanghai, China, has appeared in one of the publications of the Washington Bureau of Foreign and Domestic Commerce, saying, "of the 1,110 Diesel motor buses and trucks estimated in operation in China, 95 per cent are of German manufacture.

"The conversion of gasoline motor trucks and buses to charcoal burning devices has risen perceptibly, upwards of 500 and possibly 1,000 vehicles being so equipped. Despite the acknowledged loss of power on grades, and the bad effect of this fuel on both cylinders and pistons, the use of such equipment increases. Motor vehicles so equipped develop about 20 per cent less power than gasoline engines, but can be run at one-third to one-fifth the cost of gasoline operation. One of the major petroleum sales organizations estimated that charcoal burning vehicles during 1936 displaced 627,000 gallons of gasoline."

PAY PENALTY FOR CONFETTI BEFORE VOWS ARE MADE

Bocking, Essex.—In future it's going to cost money to throw confetti at weddings in the Parish of Bocking. Writing in his parsih magazine, the dean and rector, Very Rev. Edgar Rogers, declared:

"A senseless and untidy custom has sprung up of throwing confetti at weddings. It hasn't any meaning or artistic merit. It is simply silly horseplay and the mess it makes of a churchyard is a standing evidence of want of thought and selfishness.

"In future, before a wedding, a deposit of five shillings must be paid. If no confetti is thrown in the churchyard the deposit will be returned. If confetti is thrown, then so much of the deposit will be used as will pay for the tidying of the churchyard."

ALL NEEDY TO BENEFIT.

Regina.—Hon. J. G. Gardiner, Federal Minister of Agriculture, has announced shipments of foodstuffs to the West under Dominion Government plan will be distributed to individuals in need, whether on relief or not.



You'll have another opportunity to follow the antics of Woodhouse and Hawkins, the many-voiced comedy duo, when they appear on "Backstage," variety feature to be broadcast from Winnipeg on Friday evening at nine o'clock, E.S.T. In addition to the inimitable characterizations of these two funsters, the orchestra under the direction of Isaac Mamott will play special arrangements of current song successes, including a swing version of "Noah's Ark." George Murray, tenor; Wilfrid Davidson, baritone; the Girls' Trio and a male quartette also will be heard in vocal numbers.

* * * *

THURSDAY, October 21.

8.00 p.m.—"Democracy at Work." Talk by D'Arcy Marsh, of the Hamilton Spectator. From Hamilton.

10.30 p.m.—"Canadian Portraits." Biographical sketch of the Cape Breton Giant by B. K. Sandwell. From Toronto.

FRIDAY, October 22nd.

9.00 p.m.—"Backstage." Variety presentation with Woodhouse and Hawkins, orchestra, vocal ensemble, and soloists. From Winnipeg.

11.00 p.m. "By the Sea." Orchestra and vocal ensemble. From Vancouver.

SATURDAY, October 23rd.

6.30 p.m.—"Weekly Song Sheet." Two pianos with novelty group, direction Giuseppe Agostini. From Montreal.

9.00 p.m.—"Louisiana Hayride." MBS-CGC international exchange programme. From Los Angeles.

SUNDAY, October 24th.

2.00 p.m.—"Sunday Drivers." Variety programme with Fields and Hall, novelty orchestra and Frances Adair. NBC-CBC international exchange programme. From New York.

9.30 p.m.—"Friendly Music." Orchestra direction Geoffrey Waddington with Frances James, soprano, and Allan Wilson, tenor. CBC-MBS international exchange programme. From Toronto.

MONDAY, October 25.

4.00 p.m.—"Club Matinee." Variety programme with Walter Blaufuss' Orchestra and soloists. NBC-CBC international exchange programme. From Chicago.

9.00 p.m.—"Germany Salutes Canada." Rebroadcast of overseas transmission from Germany. From Ottawa.

TUESDAY, October 26th.

8.15 p.m.—Ottawa Temple Choir. Male choir direction of H. Bramwell Bailey. From Ottawa.

9.30 p.m.—"A Special Patrol." Dramatization based on true experiences of R.C.M.P. From Toronto.

WEDNESDAY, October 27th.

8.00 p.m.—"Laughing With Canada." Talk by B. K. Sandwell. From Toronto.

8.30 p.m.—"National Sing Song." Community singing under the direction of George Young. From Saint John.

Brown had been searching vainly for his tools in his shed, and went to his wife.

"What?" he said, on learning where they had gone. ' D'you mean to say you've lent the fork and spade to the woman next door? What am I going to do?"

"Oh, I forgot to tell you, dear," his wife replied. "I promised to lend you too to dig over her kitchen garden!"

Farmers everywhere, but in Scotland especially, have a reputation for "grippiness"—or meanness—which a North Country man has done his best to uphold. A Scottish ploughman approached his master to ask for a holiday. "I'm needing a day off," he said.

The farmer looked at him incredulously.

"Aye, a holiday," said the ploughman. "I hav'na had a holiday since months."

"Awa, man!" said the farmer. "Ye are aye getting holidays. D—— it, it's nae sax months since ye had your twa meenutes' silence!"



GOOD THINGS TO EAT

- By -

MISS HELEN LACEY, B.H.Sc.

HALLOWE'EN REFRESHMENTS.

IF you are planinng a Hallowe'en party this year, you will want to include in your refreshments something symbolical of the season. I think that most of us connect pumpkin pies, doughnuts, apple cider and big red apples with Hallowe'en. If your entertainment takes the form of a bridge party, it may not be practical to serve any of these foods. But of course there are many others equally as good.

HALLOWE'EN SALAD.

For each person to be served, make a jack o' lantern from an orange. Cut the orange pulp in small pieces and mix with equal quantities of diced grapefruit and celery. Mix with salad dressing. Fill orange jack o' lanterns with fruit mixture and serve on crisp lettuce leaves.

MOLASSES PULL TAFFY.

Guests at a Hallowe'en party always enjoy making pulled taffy. The following is a recipe for the good old-fashioned kind.

1 cup molasses
1 cup sugar
1 tablespoon vinegar
2 tablespoons butter

Mix all ingredients in a sauce pan Boil without stirring until a hard ball is formed when a small amount of the taffy is dropped into a cup of cold water. When cooked sufficiently, stir in a teaspoon of soda; pour into buttered tins. When cool, pull and cut in sticks.

PUMPKIN PIE.

3 cups cooked pumpkin
1-3 cup brown sugar
1 teaspoon ginger
2 teaspoons cinnamon
1 teaspoon salt
4 eggs
4 cups milk

Press the pumpkin through a sieve. Add spices, sugar and salt. Add well-beaten eggs and milk. Pour into pastry-lined pie tins. Place in a hot oven to start the cooking of the pastry, then reduce heat to a low temperature for the pumpkin mixture.

The above amount will make three medium-sized pies.

DOUGHNUTS.

1 tablespoon butter
1-3 cup brown sugar
1 egg
½ cup milk
2 cups flour
3 teaspoons baking powder
½ teaspoon salt
1-6 teaspoon cinnamon

Cream the butter, add sugar and beaten egg. Add milk and sifted flour, baking powder and salt. Mix as little as possible to avoid toughness in the finished doughnuts. It may be necessary to add more flour to make dough stiff enough to be rolled. Roll only one-half the dough at a time. Cut with a doughnut cutter. Fry in deep fat which when tested browns a cube of bread in 70 seconds. Turn doughnuts only once during cooking. When cooked, drain on unglazed paper and roll in fruit or confectioner's sugar.

RED APPLE SALAD.

Scoop the centres of bright red apples to make into cubs. Place in water to which has been added a little lemon juice until ready to fill. Mix equal parts of diced apple pulp, celery and grapefruit with salad dressing. Refill apple cups. Garnish with maraschino cherries and serve on lettuce leaves.

The apple cups may be made like jack o' lanterns if desired.

If you are making cookies for Hallowe'en, use your imagination and your artistic abilities and construct faces on the cookies from pieces of peel. Perhaps you can even cut some in the shape of witches or cats.

* * * *

At a dinner party, the lady guest-of-honour is seated at the right of the host, the gentleman guest-of-honour at the right of the hostess.

* * * *

Teaspoons should always be placed on the saucers parallel with the handle of the cup.

* * * *

In arranging cups and saucers on a tea tray, do not pile the cups and saucers.

* * * *

To measure ½ teaspoon of a dry ingredient, first measure one tablespoon, then divide the spoon in halves from the handle to the tip.

* * * *

Three teaspoons equal one tablespoon. Sixteen tablespoons equal one cup.

* * * *

Cook meringues at a temperature of 250 to 300 degrees; cook custards at a temperature of 300 to 325 degrees; cook sponge cake at a temperature of 275 to 325 degrees.

THE DEVIL'S THUMB

WHEN Bob Cushman pulled his dory around the point of Hump Island — a desolate, pine-crowned rock that rose from the deep like the curved back of some colossal sea monster—he came into the kick-up from the storm of the previous night—mighty bilows rolling smoothly in from the unbound reaches of the Atlantic. The outer edge of the island—a maze of boulders—was a wall of foam, and the billows, borne upon the flooding tide, roared there continuously. To his right, about a mile away, was Lighthouse Point, a mere split of jumbled rocks, where the breaking seas sent a smother of white up the rude terraces and even about the squat and sturdy lighthouse itself, making it seem as if it were in a field of snow.

Bob was used to this, and he bent himself to his task and pulled outward with the strong morning breeze from the sea against him. The heave of the sea was vast, swinging him as if from star to star; but the wave crests were so far apart that his work was not very difficult.

Catching sight of the first of his red-and-black buoys, he pulled to it. He secured the rope from the buoy and, balancing himself skillfully in his boat, hauled up his lobster trap, which yielded him enough to promise a good mornings take. From this first trap, he went over his grounds, pulling his traps one by one.

It was light now, the sky was almost fleckless blue, and the whole sea was a glimmer of gold. Lighthouse Point, the lighthouse, Hump Island, the distant mainland, with its curving shore and fish houses and little wharves and its church steeple — all stood out in the clear morning like marvellously wrought silhouettes. Busy with his work and manœuvring from trap to trap, Bob scarcely noticed this transformation from the dull gray morning to a day of sunshine and blue and gold.

As he drew up the line of his next-to-last trap and looked about with a sudden realization that it was day and that he stood in a scene of wonder and beauty, there came upon the seaward wind a sound that caused him to turn and stare outward into the glimmer of the open sea.

"I wonder what that was," he muttered.

The sound was not repeated, however, and he drew up his line, foot by foot. As he pulled the trap across the gunwales, the sound came again—a shrill, long-drawn howl. There was something weird about that sound. and his heart thrilled as he narrowed his eyes and stared into the glimmer of the morning. He was far out from land, and, besides, the wind came from the sea; he knew that the sound, whatever it was, came from the ocean. It had seemed to be a howl—faint, but prolonged.

"Can't be anything," he said aloud. "Can't be."

He let his eyes go from left to right slowly searching the water, and then back over his sweep of the sea from right to left. He saw nothing. The only object that broke the continuity of the horizon or the surface of the sea was the Devil's Thumb, the grim spire of rock a mile out, protruding sheer from the sea.

Bob rebaited his trap and sank it, then, resuming his oars, pulled outward for the last buoy. As he reached for this marker, there came again the howl that first startled him. He gazed out at the Devil's Thumb. If that sound came from anything above water, it must come from that pinnacle of rock. And yet what could it be there? How could anything get upon it?

Without taking up his trap, he listened. The howl sounded over the water clearly. And then, suddenly, he saw something outlined against the sky—on the top of the sheer stone spire!

"A dog!" he exclaimed, in extreme amazement.

It was no wonder that the presence of any living creature there should amaze him. The Devil's Thumb was an almost square shaft with a roughly rounded contour; indeed, it very much resembled to vivid fancy a monster thumb protruding out of the water twenty feet or more. In these northern waters where Bob Cushman plied his trade as a lobsterman, there is an extremely high tide—sometimes twenty feet; and at this hour of the morning, with the tide only half in, the tide was fully twenty-five feet above the surface of the sea. At high tide the Devil's Thumb was almost always awash, and its landward brink formed a lip for a cataract of water thrown across the top.

"A dog!" exclaimed Bob again. As he watched, the animal threw up its head toward the sky and sent out a dolorous yowl upon the wind.

Bob pulled up his trap, emptied it, rebaited it and, dropping it overboard, resumed his oars. All the time the dog's cry continued, the howl sometimes changing to short, sharp yelps. The poor little creature was surely calling for help as well as it knew how. Bob grinned at the dog's excited barking as he approached. When he was a hundred feet away he turned the dory somewhat and looked up.

The dog—a fox terrier, brown and white—capered about on the rock and barked in apparent delight.

"You poor little chap!" muttered Bob, looking at the sheer column, the lower ten feet of which was covered with slimy weed. "I wonder how you got there. "Well," he said at last, studying the shaft, rough and knobby, of course, but apparently too smooth for a climb. "I'm sorry for you. When you're washed over, though, I guess you can make the island."

Trying to make himself believe this he turned his dory. The dog became silent, standing on the brink of the wall and watching him intently. But as Bob set himself and made his first stroke he barked—a dozen snappy yelps. Bob stopped rowing; his heart swelled with pity. "I can't leave him," he said to himself. "The poor little fellow!"

He swung his boat about, and the dog instantly became silent and watched him as before.

The Thumb was rough on the seaward side; but landing there was out of the question, for the long, smooth bilows broke almost to the top in a smother of spray. The landward side was more sheltered, of course, yet an attempt to climb it seemed too hazardous a risk, especially since it would be necessary to scale the weed-covered part. So far as Bob knew, nobody had ever been to the top of the Thumb.

"Jump!" he called to the dog. "Jump. Jump!"

If the dog would only jump, he could easily get him from the water. He wheedled and coaxed and shouted; but the little terrier ran back and forth, barking sharply, now and then coming to the brink and looking down.

"You know what I mean!" cried Bob, after a time, almost angry. "Jump, you little monkey!"

He pulled in closed to the Thumb and gazed up. The look in the dog's eyes touched his heart.

He found a rough projection three or four feet above him, and to this he fastened the painter of the dory. Then he put a coil of rope over his shoulder and under one arm and started the climb. Ashore he surely would have been quick to assert that he would not do this thing to save a dog—at least an unknown dog; but he would no more have deserted the terrier now—he knew the little fellow was trusting him—than he would have deserted a human being.

It was a difficult climb, and not without peril; more than once he had a narrow escape from falling from the slippery, weed-covered rock. Up and up he crawled, finding the shaft much rougher than he had at first supposed it to be. When he was above the high water mark, he came, of course, to dry stone, and here, too, the surface was sufficiently uneven to make ascent possible. There seemed to be little chance of getting injured. He knew that, if he should slip, he could push out as he fell and strike deep water and get nothing worse than a ducking.

When he began to climb, the terrier barked joyously, but as Bob crawled on without response the little dog became silent, standing on the edge and watching him as if in extreme fascination. Bob finally reached the top and grasped a protuberance beyond the edge to pull himself from the wall; then the little dog danced about and barked in a frenzy. Bob pulled himself upon the top of the Thumb, and for a moment or two lay there, getting his breath and wonderinng how he was to get down. At length, he arose, feeling a certain degree of triumph in being on top of the spire.

The top of Devil's Thumb was about thirty feet square, an uneven surface of deep, smooth concavities. On the seaward side there was a hole through the rock, as if human hands had cut it so that the sea might come up under the arch; and this showed Bob why the Thumb was awash so constantly. At high tide, even in only a moderate sea, the water would come up through this arch, flood the depressions of the top and cascade over the edges.

He could not see the entire top of the rock from his first position, by reason of the deep hollows; so after a vain attempt to make friends with the wildly dancing terrier, he picked his way carefully down among the basins and across the ridges that formed them.

With the little dig capering about him, he went across the stone and came to the rib that marked the last depression—a bowl the outer lip of which was the brink of the Thumb. Upon the top of this little ridge he came to an abrupt halt. A startled exclamation burst from his lips, and his heart leaped.

Jammed among the rocks at the end of the depression, was a ragged bit of wreckage, apparently part of a life raft, and on the wreckage a man lay with his haggard face upturned in the sunshine. The terrier had darted down into the bowl before Bob. He sat now by the man as close as possible, and was growling as savagely and courageously as a Bengal tiger.

"I wonder," began Bob, speaking aloud.

Then to his intense relief the man on the wreckage opened his eyes and put a hand on the terrier's head. The little dog stopped growling and, turning, licked the man's hand and face, wagging his stub tail in delirious joy.

Bob went down toward the man and spoke to him.

"Am I hurt?" said the stranger in response to his query. "Yes. Got a broken leg and a broken wrist—left hand. My name's Meekins. I was on the schooner Mercedes of Portland,—mate and part owner of her,—and she went to pieces last night somewhere. Tom here and I got shot up to this place through that arch, I suppose."

Bob looked at the outer edge of the little depression and shuddered. What a miraculous escape! If the wreckage had been washed four or five feet farther, the man and his dog would have been lost. The sea must have fallen providentialy.

"Where am I?"

Bob gulped. He perceived immediately that the man did not know what a peculiar escape he had had and in what a perilous predicament he now lay. After a slight hesitation he told the sailor exactly where he was and in what manner the dog had brought him.

For a few moments, Meekins lay silent, staring now at Bob and now away into the sky. "Well," he said, at last, "you say the tide will be up in about an hour. What then?"

"With this sea running," said Bob, "this place will be awash. If the tide hadn't been going down when you were washed up here last night you never would have stayed."

"Can't you get help?"

"Not in time. Couldn't get to the village and back before she'll be—wet."

The injured man closed his eyes, but opened them presently and looked at Bob with a smile on his haggard face.

"Don't you stay, young fellow," he said. "But—save Tom. The only thing you can do is to see if you can't make the trip before I get washed over."

Bob shook his head and sat down. He knew getting help was impossible. For a long time he talked with Meekins, trying to hit upon a way of getting him down to the dory; but there seemed to be no way of doing it.

The sea was rapidly rising. The billows roared on the seaward side of the spire, and as time went on spray shot up through the archway and drenched them. And soon the green waters began leaping up into the lower end of the bowl, sending long, froth-tipped feelers toward them.

At last, Bob rose. "We've got to do something," he declared.

"Take the dog—take Tom," said the sailor.

Bob went to the brink of the Thumb and looked down. His dory was all right. How near it seemed! How good it looked to him! For his part, he could jump straight down from the shaft and climb into the boat. And he was tempted to do that!

The injured man he thought was without doubt doomed, and he himself had little chance if he waited for the sea to roll him about on top of the thumb and shoot him outward.

"What are you going to do, boy?" asked the man when Bob returned and sat down.

"Stick," replied Bob, laconically.

Meekins smiled and patted Tom.

The waters now came strongly up through the bore, flooding the depression and moving the wreckage grindingly.

Bob rose deliberately. "I don't know that I can hold you,' 'he said, "but I've got to try to lower you by this rope." They had, of course, discussed this method before, but had dismissed it as impossible. "Can you stand it?" Bob asked Meekins.

"Got to," said the other grimly.

The sea came rushing faster and faster now, and, although not strong enough to endanger them, it was clear that their stay on the Thumb must be short. Lifting Meekins, carefully, Bob placed the rope under his shoulders, and then helped him crawl to the edge of the cliff.

"Pretty sharp here, boy," said the sailor, running his uninjured hand across the brink.

"We've got to risk it." said Bob. "Try to keep conscious and hold on to the rock as much as you can. You're pretty heavy."

Meekins, although suffering greatly was calm, and as Bob leaned back in the bowl, he helped himself over the edge as much as possible without further injuring himself.

Bob, lying on his back, with his feet braced against the lip of the bowl, groaned because he knew that he could not sustain it long. The small rope he had brought cut into even his work hardened hands in cruel fashion. He was strong, but it was as much as he could do to hold the man.

Tom, the terrier, sat on the edge of the Thumb and—whining constantly—watched his master dangling below.

Suddenly a billow larger than the others broke just below the rope. It sent up a rush of swirling water that rolled a foot deep over Bob in his recumbent position. Somehow he held to the rope; but in the moment when the water receded, he fell back against the rock as if a huge weight had dropped upon his chest.

"Oh!" he cried, in terror, and leaped wildly to his feet. The rope had parted! He was staring dazedly at three feet of it—with a frayed end—held in his burning hands.

Tom was running about frantically and barking without let-up. Bob seized the dog, threw him into the water and then leaped from the brink of the Devil's Thumb. When he came up he saw to the right, about four rods distant, the mate of the Mercedes rolling like a water-soaked log in the swiftly flooding tide.

He struck out for him, and soon had the unconscious, half-drowned man by the coat collar. Turning on his back, he began to battle with the strong tide, making for the dory, which was now half full of water from the sea thrown over the Thumb. It was no easy task to drag the sailor. The pull of the tide was great, but presently he gained the lee of the rock and from there had little difficulty in getting Meekins to the boat.

After half a dozen desperate attempts he succeeded in pulling the man into the boat, and, after draining the water out of him as much as possible, in propping him up in one end. When this was done, he grasped the dog, which had been paddling around, and put him aboard. Then he bailed out the dory, cut the painter with his pocketknife and shoved out from the face of the Thumb. In a few moments the tide had swung them well away from the rock and the fitful cascade from its lip. Meekins revived at this moment, and as the dog, whining with joy, sprang to him he reached out and encircled him with his good arm.

Six weeks later the mate of the Mercedes was able to leave. He had praised Bob many times for his skill and courage and had shown appreciation of the care he had received from Mrs. Cushman. As he walked down toward the station with Bob he more than hinted that there might be better things than lobstering for his young friend. At the turn in the road they stopped and shook hands, and Tom sat down near by and barked in a pleased way.

"You're a game one, Bob," Meekins declared, "and, as I've said before, I am glad you're the kind who will go to trouble to save—just a dog. It's lucky for me you are that kind. There's nothing I can do for you just now, but—"

"I don't want you to do anything, Mr. Meekins," said Bob.

"No, I know that," returned the other with a smile. "That's one of the good things about you. I—I might leave Tom with you."

"I'd like him," said Bob, who had become very fond of the bright little dog.

As if understanding, Tom came forward to Bob and rubbed against him.

"He's yours," said the mate of the Mercedes after a slight hesitation. "I'll see him when I come again. Tom, you stay with Bob. You hear!"

Tom heard. He cocked his head and stared at his master, steadfasty, unblinkingly.

With a last good-bye to Bob, whom he was going to see again soon, Meekins walked down the road and out of sight around the bend.

Tom, squatting in the gravel path, looked at the turn of the road and then at Bob. Bewilderment was in his eyes. He rose, nervously rubbing against Bob. Then he went down the road—slowly. He stopped, sat down, looked back. Suddenly, he lifted his head and gave out a long, mournful howl in the twilight. Bob stood without movement, without speaking. His eyes were moist. Tom ceased abruptly, rose and without a backward look trotted forward to the bend and round it, and was gone. After a time his joyous bark sounded in the distance.

Bob laughed shortly and, turning, went his way. He wanted Tom, but for some reason he was glad that the little terrier had not stayed.

Not This Time.

A school teacher received the following note from the mother of one of her pupils:

"Dear Teacher: Excuse John for being away yesterday. He played truant, but do not cane him for it. Two boys he was with in the morning licked him, and a man he threw a brick at licked him, and a lorry driver he hung on to licked him, and the man who owned a dog he hit licked him, and the greengrocer licked him for taking an apple, and a motor car driver licked him for blowing the horn. Then I licked him when he came home, then his father licked him when he came home, then I had to lick him again for sassing me for telling his father on him, then his father licked him for sassing me. So you need not lick him this time."

Green tea at its best

"SALADA" GREEN TEA 520

STORING VEGETABLES.

With Some Care. Vegetables Can Easily Be Stored For Winter Months.—Few Suggestions

KEEPING vegetables from the home garden for winter use is one way to save; those who have no gardens still save by buying fruits and vegetables at relatively lower prices in the fall and keeping them for later use when prices are higher.

Good vegetables can be kept in good condition for a long time with the proper temperature and the right degree of humidity or moisture in the air. With few exceptions, vegetables keep best at a temperature of about 32 degrees Fahrenheit. Root crops and leafy vegetables require a high degree of humidity.

The best storage conditions for the vegetables commonly stored may be summarized as follows:

Cool and moist: Beets, carrots, parsnips, salsify, turnips, winter radishes and celery.

Cool and moderately moist: Cabbage and potatoes. The atmosphere should be moist, but not enough to allow accumulation of water in drops upon the stored product.

Cool and dry: Onions and dry beans.

Warm and dry: Squashes, pumpkins and sweet potatoes.

A dirt floor usually provides more moisture in the air than a concrete cellar floor, and sprinkling the cellar floor helps to provide moisture in many cellars. Before storing vegetables, sort out carefully and discard any that are diseased or bruised.

HEALTH

A HEALTH SERVICE OF THE CANADIAN MEDICAL ASSOCIATION AND LIFE INSURANCE COMPANIES IN CANADA

INDIGESTION.

INDIGESTION is a much-abused term and has no definite meaning. It is a word in general use to describe any uncomfortable feeling which the sufferer attributes to the stomach or some other part of the digestive system. The true condition may be an ulcer of the stomach, inflammation of the goll-bladder, chronic constipation, chronic appendicitis, or some one or other of the many conditions which cause what is popularly known as indigestion.

Unfortunately, because indigestion is a common complaint it is very often treated lightly, and the general tendency is for the sufferer to dose himself with laxatives or to try one of the many types of diet which his well-meaning, but medically ignorant friends will offer as a cure. Soda is often taken in large amounts, regularly or frequently, by numbers of persons with the idea that their trouble lies in the presence of too much acid in their stomachs. If digestion is to take place in the stomach, acid much be present, and large doses of soda merely interfere with normal digestion.

In certain cases, bran and roughage in the diet are desirable in order to overcome constipation. If the digestive organs are irritable, it is most likely that a smooth, soft diet is what is required.

These points are mentioned in order to make clear that the proper treatment of indigestion depends, first of all, upon finding out the cause. If this is not done, actual harm results, and the condition tends to become chronic and increasingly difficult to treat.

The whole trouble may be due to bad habits of eating. Eating too quickly, washing down food with fluid instead of chewing it properly, swallowing air as a result of gulping food. In such cases, the trouble will be corrected by establishing proper eating habits. If there is inflammation or ulceration of some part of the digestive system this, of course, requires suitable treatment, and constipation is dealt with by regulation of diet and habits, not by drugs.

Questions concerning health, addressed to the Canadian Medical Association, 184 College Street, Toronto, will be answered personally by letter.

The London-Aberdeen express was nearing its destination.

"It's been a long and tiring journey, hasn't it?" said the Englishman.

"Aye," agreed the Scotsman, "an' sae it ought to be for the money."

Small Girl (to seven-year-old boy friend): "Oh, I think you're lots better'n your daddy."

Boy (true child of the motor era): "Well, I oughta be—I'm a later model."

Insurance
—of—
All Kinds

NOTICE
Office Removal to Residence just east of Hunt's Drug Store

where I shall be pleased to meet all requiring insurance.

FireInsurance
Residential
Mercantile
Farm &
Manufacturing

ACCIDENT INSURANCE
WHEN TAKING A SPECIAL TRIP
—BUY—
$5,000 COVERING .... ACCIDENTAL DEATH
25c A DAY
1.50
FOR SEVEN DAYS
IF INJURED $25.00 WEEKLY INDEMNITY

W-I-N-D INSURANCE
FARMERS:
Insure Your Buildings!
$1 per Thousand
TO THOSE WHO INSURE AGAINST FIRE IN THE SAME COMPANY

OTHER LINES WRITTEN
Such as
PERSONAL EFFECTS
MOTOR TRUCK LOADS
BURGLARY
and
ROBBERY

C. W. Casselman
AGENT
CHESTERVILLE : 'Phone 5J

Mainly About People

Mr. and Mrs. Stanton Helmer and Mr. Charles Crump called on friends in Mountain on Monday evening.

Miss Madge Campderros, R.N., of Montreal, visited her parents, Mr. and Mrs. R .M. Campderros, over Sunday.

Mrs. Charles Crump and sons Holford and Charles called on relatives in Wales and Mille Roches Friday night.

Mr. and Mrs. Bruce Whittaker and Mrs. Wm. Eamon, of Wales, spent Sunday afternoon with Mrs. A. Price of town.

Mr. and Mrs. Ranald Sproule and Mrs. Wm. A. Sproule, of Cornwall, spent Tuesday with Mr. and Mrs. J. Crump.

Miss Alice Suffel and Mr. and Mrs. Arnold Docksteader were in Winchester on Saturday attending the funeral of Mrs. Timmins.

Miss Veronica Murphy has returned to Montreal after spending some time with her parents, Mr. and Mrs. Jim Murphy, at Connaught.

Mr. Gerge D. Scott, of Wauconda, Ill., is spending a vacation with his sister, Mrs. Mary Shaver, and Mr. John Wereley ,of Crysler, his cousin.

Miss Violet Murphy, who has been visiting friends at Lakeside for the past two weeks, is now the guest of her parents, Mr. and Mrs. Jim Murphy, of Connaught.

The eastern section of the Dundas-Grenville Presbyterial of the United church is meeting in annual session tomorrow at the White Church, north of Iroquois, with morning and afternoon sessions, beginning at 9.30 a.m. Mrs. Durham Wells, of Colquhoun, will preside.

ACKNOWLEDGEMENT.

The committee in charge of the special Hall Building Fund acknowledges with thanks a donation from Mr. and Mrs. Lyle Marcellus, of Chesterville, one from Mr. Fred Sanders, of South Pasadena, Calif., and one from Mr. Ed. Flynn, of Chestervile.

The last bill has been paid and there is now on hand a surplus, the nucleus of a fund to provide much-needed stage furnishings and decoration. The total amount so far received in cash and value is $1926.51. It would be a fine thing if the stage could be furnished in time for the Christmas season entertainments.

Grantley

Mrs. Donald Carr is spending this week with Mr. and Mrs. Elburn Carr and family at Berwick.

Mr. John McMillan had a very successful husking bee Thursday evening, and Mr. M. O. Robinson had one on Friday evening of last week.

Mr. and Mrs. Bob Hili, Bobby and Ann Elizabeth, Mrs. S. C. Hill and Miss Dorothy Hill, of Ottawa, visited on Sunday at the home of Mr. M. O. Robinson.

Mr. and Mrs. John Kittle and Doris were Sunday guests of friends at Wales.

Mrs. Arthur Beckstead visited Mr. and Mrs. Dan Robillard at Avonmore on Sunday.

Mrs. T. A. Carr and Margaret have returned home after spending some time with her daughter, Mrs. Ross McKenzie, near Elma.

Mr. and Mrs. Calvin Gallinger, of Gallingertown, spent Monday with Mr. and Mrs. Bert Weegar.

Mr. and Mrs. Earle Darling and family are spending this week with Mr. and Mrs. Frank Darling and other friends.

Miss Mabel Robinson, from near Aultsville, spent the week end at her home here.

Berwick

Mr. and Mrs. Frank Eagle and family, of Massena, N.Y., spent Sunday with Mr. Garfield Nichols and Miss Flossie Nichols.

Mr. and Mrs. Frank Butzer and son of Mille Roche, and Miss Reta Legge and Mr. Paul Gauthier, of Cornwall, visited Mr. John Legge and Miss Mae Legge on Sunday.

Mr. Albert Nichols, of Cornwall, visited his sister and brother, Sunday.

A number from here attended the funeral on Tuesday of Miss Shirley MacLean at Finch.

Miss Elva Ouderkirk, of Cornwall, spent over Sunday at her parental home here.

Miss Jessie McPherson, of Chesterville, visited her mother over Sunday.

Mrs. Petronila Markell, of Lunenburg, is spending this week with her parents, Mr. and Mrs. Wm. Spotton.

The grandmothers were guests of the Women's Institute in the Community Hall on Thursday last. There was a good attendance and a very nice afternoon was enjoyed.

Mrs. Mike Meldrum and daughter Alice are visiting with relatives at Syracuse and Rochester, N.Y., for a couple of weeks.

Mrs. Alice Hutt is spending some time with her son, Dr. S. H. Hutt, and Mrs. Hutt at Chesterville.

Miss Margaret O'Callaghan, Crysler, was the guest over the week end of Miss Margaret Rochon.

Winchester's Grand Old Lady Dies in Her 102nd Year

Many viewed the remains of the late Mrs. Andrew Timmins, Winchester's "Grand Old Lady," at her late home where she passed away on Thursday evening last, having almost reached the age of 101 years and six months.

Fitting tribute was paid at the funeral service in the United church at 2.30 p.m., Saturday. Her pastor, Rev. W. S. Atchison, referred feelingly to her many good qualities, especially those of cheerfulness and hospitality. Her theme in her last days was "The goodness of God to her," so that was stressed in the message, as well as: "Her children rise up and call her blessed." Rev. D. W. Summers and Rev. W. D. Turner assisted in the service. A beautiful solo was sung by Mrs. P. Durant with Mr. Johnson at the organ. Mrs. Timmins was a life member of the W.M.S., the members of the society sitting with the mourners.

The three surviving sons were present at the funeral, Stanley, of Calgary; Henry, of Toronto, and Chester, of Winchester. Many floral tributes were in evidence. Interment was made in Maple Ridge cemetery.

The pall-bearers were Messrs. T. A. Scott, J .D. Stewart, M. Fennell, E. Merkley, J. Robinson and T. O. Keyes.

Edith: "Say, mamma, I want to ask you a question."
Mamma: "What is it now, Edith?"
Edith: "When the first man started to write the word 'psalm' with a 'p,' why didn't he scratch it out and start over again?"

WHAT ABOUT BADMINTON?

Since the erection of the Community Hall, each fall comes a whisper of starting a badminton club in this place. There appears to be quite a number who miss their tennis who would welcome the organization of a club here. It is said the Community Hall floor is well adapted to this game after protection is given to the windows. The more enthusiastic should get together and get a club underway for the winter.

DISLOCATES ARM IN FALL.

Mrs. A. Morris suffered a painful injury when she fell on the verandah of her home Tuesday morning and dislocated her right arm at the shoulder. Dr. H. H. Casselman set the arm and fearing there might have been a slight fracture had X-ray pictures made at the office of Dr. R. G. Dodds. The plates showed clearly that no fracture had occurred, and Mrs. Morris is now recovering at her home.

Chas. C. Stubbs
Tel. 119, Box 120
Morrisburg, Ont.



John F. Gibson
Tel. 75, Box 395
Winchester, Ont.

STUBBS & GIBSON
Manufacturers & Importers of
MARBLE & GRANITE MONUMENTS
CEMETERY FENCES, COPINGS, ETS.
"Scotch Granites a Specialty"
SHOPS AT MORRISBURG AND WINCHESTER

Fire Insurance
Insuring Mercantile, Manufacturing
Residential and Farm Property
Windstorm and Automobile Insurance

One year instead of Three Years
Farmers insuring in our companies have now the option of insuring for one year instead of three years, owing to low prices of farm produce, and consequent scarcity of money. This may be to your advantage until conditions improve.
—No Fees
—No Extra Levy
—Positive Security
James Clement Phone 67-r-2-3 **Chesterville**

CHAIN RED & WHITE STORES

Fancy **MIXED BISCUITS** 2 lbs for .25
Fresh Roasted **Peanuts** per lb .10
Australian **Seedless Raisins** 2 lbs .25
WHITE HONEY Per tin ..... .50
Picnic **SALMON** 2 for .25
Peanut Butter .15 & .25
No. 1 Hand Picked BEANS per lb 5c
SOUPS Habitant Pea Soup, Habitant Vegetable Soup, Clark's Vegetable Soup, Pea Ox Tail, Celery, Chicken
Fry's Cocoa, Baker's Cocoa, **BUTTER** Kemptville Creamery, Edwards' Creamery, Whey Butter
Oranges, Lemons, Red Onions, White Onions, Celery
Crosscut Saws, Axes, Handles, Shovels, Combination Doors, Window Glass, Batteries

Here is the **New Findlay Oval**
Backed by Findlay Guarantee

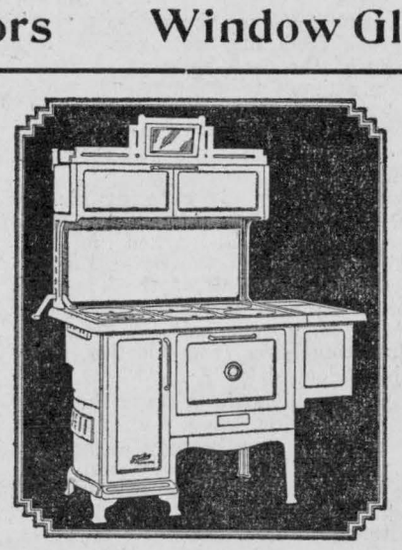

If you are thinking of Stoves see our new designs in stock

"The House For Hardware"
ALLISON & GILLARD, CHESTERVILLE