WINCHESTER PRESS

1867 1967 CANADA-CONFEDERATION

VOL. 80 NO. 19 WINCHESTER, ONTARIO, THURSDAY, SEPTEMBER 14, 1967 PRICE 10 CENTS

FIRE LOSS $400,000

Radar Big Gun In War With Speeders

More drastic measures will be taken to control speeders in the village of Winchester. This decision was reached at the regular meeting of the Village Council held in the Council Chambers on September 5th. Modern radar equipment will be used in an attempt to curb those who seem to have a complete disregard for human safety.

Halloween night is still some weeks away, but already steps are being taken to assist Constable Whitteker by the addition of extra men to assure no damage is done.

The meeting, presided over by Reeve George Elliott, passed a resolution approving Plan No. 2 for the proposed Winchester by-pass.

An announcement was made that tenders will be called immediately for the cleaning of the Henderson Drain and preparation for culverts.

Plans for a 33-lot subdivision were presented by H. S. Lannin for council consideration.

The council members were pleased to note that a new industry has moved into the town, and purchased the building which once housed Melvin Motors. The new business, known as Haul-All Trailers will be manufacturing various types of trailers.

The council approved making a donation toward a gift for Mr. A. H. Rabb, well known Department of Highways engineer, who is retiring.

The following accounts were approved for payment: Water $220.17; Hydro, $7,129.28; Village Account, $6,962.61.

OWRC To Survey Pollution Problems

With holiday-goers all over this fair land worrying about the possible pollution of their favourite swimming locations, a note in from the Ontario Water Resources Commission is very timely.

The note tells of a large mobile water testing laboratory, which eventually will be used for intensive surveys in special problem areas in Ontario.

Housed in a custom-made 12-foot by 44-foot trailer, the laboratory will employ a five-man staff and be equipped with the most up-to-date facilities, including an incubator for bacteriological analysis, sterilizing equipment, and automatic water testing instruments to handle the large volume of samples which results from an intensive survey program.

One of the great advantages of this new system will be the more accurate results which can be obtained when samples are examined immediately, and thus the field personnel will be able to adopt more efficient sampling patterns according to specific needs.

Winchester Cub Pack Registration September 18th

Winchester Cub Pack registration for the coming year's activities will take place at the Winchester Public School at 6.30 p.m. Monday, September 18th. All boys interested in Cubs are urged to attend this registration.

The following night (Tuesday) the Scout Troop will continue its registration at the same place as the Cubs, but at the hour of 7.00 p.m.

The Registration fee this year has been set at $3.00 per Cub or Scout.



Marsh Jeanneret Canadian Club Speaker Tonight

Mr. Marsh Jeanneret, Director of the University of Toronto Press, will be the guest speaker at the third meeting of the Canadian Club at Morrisburg tonight, at 7:00 p.m., D.S.T.

"Everybody's Hobbies" will be the subject of his address. Mr. Jeanneret graduated in Honor Law from the University of Toronto and for fifteen years was a member of the Board of Governors with Copp Clark Publishing Company.

Nominations for a new Vice President will be made at the meeting. This will be necessary since Vice President Neil A Hamilton has been transferred to Woodstock.

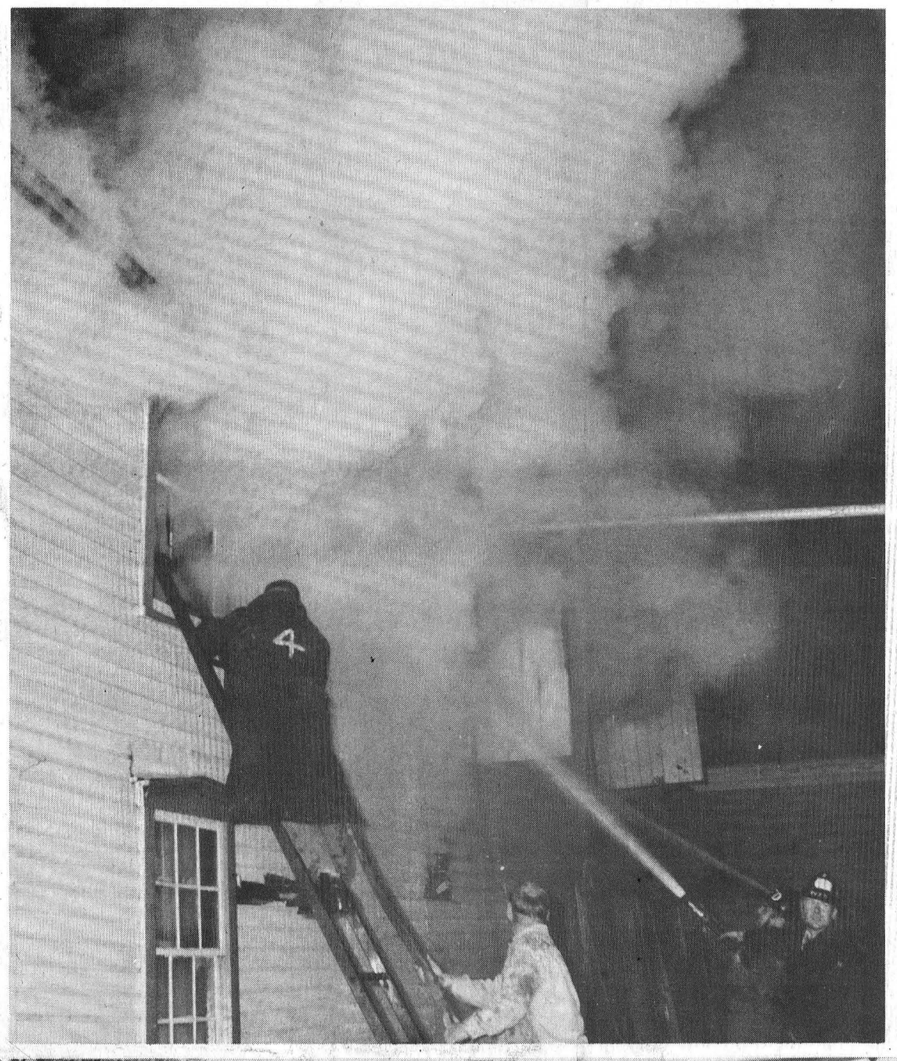



Vice And Craig Furniture Gutted Dutch Sash And Door Levelled

Fire! the electrifying word that is the forerunner of disaster, and often death, sounded loud and clear in the Winchester area last Sunday, breaking the peacefulness of the autumn sabbath.

Three outbreaks, one in the town and the others at Morewood, caused some $400,000 in damage, and only the alertness of district firemen combined with their efficiency and a good supply of water prevented the loss from being much higher.

VICE AND CRAIG

The well known furniture store on Church Street, owned and operated by Vice and Craig Limited, was completely gutted. Although still standing, the frame building was so badly damaged that repairs would be impossible. The contents, too, although not completely burned, were so badly damaged by smoke and water that they must be considered a total loss. The estimated loss was between $75,000 and $100,000, which was covered by insurance.

The fire, of unknown origin, was first noticed by Gary Collins, For a time, at the heighth of the fire, it was feared the blaze might get out of hand and spread to nearby structures, but the Winchester firefighters were equal to the task, and extremely thankful to the Williamsburg and Chesterville units which were standing by ready to swing into action at a moment's notice. When such an emergency arises, the value of adequate water supply takes on a new significance, and the Winchester village should be grateful that the supply is practically unlimited.

The owners of the business reported to the Press that the loss was limited to the furniture, that no caskets were harmed, and the fire will have no effect whatever on the Ambulance and Funeral Service branch. They also point out that since they have a large supply of furniture in their warehouse across the street they will be able to operate, on a temporary basis, from this location.

DUTCH SASH AND DOOR FACTORY

Earlier in the day, shortly after noon, over at Morewood another fire had taken a devastating toll. The sprawling factory, owned and operated by the Heuff brothers, Adriaan and Henry, was also struck by fire of unknown origin. The loss in this fire reached tremendous proportions with a portion of the factory, modern new machinery, great quantities of special types of finished wood, and finished orders, besides piles of lumber all being destroyed. The estimated loss in the thriving little village was $300,000, which was partially covered by insurance.

Here, too, district firefighters distinguished themselves, and the Winchester, Chesterville and Finch brigades were all in action. Small localities usually suffer from inadequate water supplies in case of fire, and it was fortunate for Morewood that each of the Heuff brothers had a solution for such an emergency: Henry with his large swimming pool, and Adriaan with a huge artificial pond for his fish.

The plant, which employs 170, fortunately was able to save all the records, and with the help of some out-dated equipment together with some salvaged from the fire, expect to be back in business within two to three weeks. In the meantime, it is not planned to lay off any of the men.

The Heuff brothers are already planning a new building which will very possibly be open before Christmas.

MATTICE HOG BARN

Chesterville firemen were alerted again early Sunday night when a hog barn on the farm of Walter Mattice (the former Loughridge farm, just west of Morewood), took fire. No animals were lost and it is believed the damage was confined to the roof.

Fortunately no injury or loss of life was suffered in any of these conflagrations, and area residents feel just a little more secure in the knowledge that the area firefighters can measure up to the most difficult task.

Pictures

Smoke from the Vice and Craig Furniture store fire Sunday night spread over the entire area. Here firemen are shown fighting both the blaze and the intense smoke at the height of the fire which caused close to $100,000 damage.

The photo below shows the aftermath of the close to $300,000 fire which flattened the main construction building of the Dutch Sash and Door Factory Ltd. on Sunday afternoon. More fire pictures on page 10. —Photos by Winchester Press and Chesterville Record.

Eugene Bellemare Liberal Candidate For Carleton East

Eugene Bellemare, 35-year-old high school teacher, was nominated to carry the Liberal banner in the new riding of Carleton East in the coming Provincial Election.

The nomination meeting, held in the Gloucester High School at Cardinal Heights on Tuesday evening, was well attended, and the Liberal leader, Bob Nixon, addressed the meeting urging support for Mr. Bellemare. Mr. Nixon, who had spent the entire day in the lower Ottawa Valley, was very optimistic concerning his chances of forming the new government.

Mr. Bellemare, whose only opponent was Fred Barrett, Gloucester farmer, told the large Liberal gathering that he was prepared to start his campaign on Wednesday morning and his first move would be to have a supply teacher replace him at Nepean High School until after the election on October 17th.

Mr. Bellemare is married and has two children.

Culprits Steal Church Organ Near Morrisburg

There are thieves who apparently do not respect even a "House of God," and they visited this community last weekend.

A beautiful Conn organ was stolen from the White United Church, situated north of Iroquois and near highway 401.

The organ, purchased in Winchester only five years ago, was last seen by the caretaker of the church last Friday afternoon when he was on his regular clean-up duties.

Sunday morning, when the congregation assembled for service, the organ had disappeared, and although the OPP were alerted, no trace of the organ or the culprits has been found.

62nd Anniversary

Congratulations are in order for Mr. and Mrs. Merton Saddlemire, long respected citizens of Williamsburg who, on September 6th celebrated the 62nd anniversary of their wedding day. The Press adds good wishes and the sincere hope that they may enjoy many more happy years together.

C.N.I.B. Requires $6,000 For Dundas County

The Canadian National Institute for the Blind needs $6,000 for services in Dundas County for the coming year.

George Patrick, District Field Secretary, gave this figure in announcing the annual campaign for funds which got underway last Monday.

The appeal will take the form of a house to house canvass and will be under the direction of the CNIB, Dundas County Advisory Board, with Miss Gladys Bayne, Morrisburg, Chairman.

The following organizations are sponsoring the campaign: Chesterville Women's Institute, Mrs. Eric Casselman, convener; Inkerman and Vancamp, Mrs. Ray Brown, convener; Iroquois W. I., Mrs. Ernest Norton, convener; Morewood W. I., Mrs. Donald Runions, convener; Morrisburg, Dundas County Advisory Board of the CNIB, Mrs. J. H. Johnston, convener; Mountain W. I., Mrs. W. A. Moorehouse, convener; South Mountain W. I., Miss Muriel Barkley, convener; Williamsburg W. I., Mrs. Donald Hess, convener; Matilda W. I., Mrs. Harold Miller, convener; Winchester W. I., Mrs. J. Bower Potter, convener.

The work done by the CNIB is helping the blind, as well as in the prevntion of blindness is well known and it is expected the campaign will meet with great success.

INSIDE THE PRESS

Women's Page ..... Page 2
District News ..... Page 3
Classified ..... Page 5
Coming Events ..... Page 6
Editorial ..... Page 7
Mountain District ..... Page 8
Williamsburg ..... Page 10

District's Biggest Rural Fair Starts Today At Metcalfe

Metcalfe's 111th Annual Fall Fair is set to go, and with the weather outlook favourable, it may well be the greatest ever. With the great Centennial celebrations drawing to a close all over the country, the Metcalfe Fair will this year take on a Centennial atmosphere, and the decorating committee has generously been co-operating with other organizations in the area and consequently the entire village, and the grounds itself has taken on a carnival appearance. The grounds committee has been at work for many weeks, the neatly trimmed grass, freshly painted buildings and some new additions all emphasize the progressiveness of the society.

President Scott Argue, heaping praise on his hard-working committees, points with pride to some of the special events planned which include the always popular evening Horse Show in the Community Centre on Saturday night, and the two big dance features on the same evening. Two big name bands have been engaged for the occasion with "The Top Hats" from Smiths Falls in the Agricultural Hall, and in the Community Centre Hall, Symington's Orchestra from Arnprior.

Sports Committee Chairman Jim Rowan expects to see the grandstand filled on Friday night when, for the first time in the long history of the fair, a sports feature, in the form of a softball game, will take place under the lights. It is expected many of Jim Haggarty's old hockey friends will be out to meet the "Little General" who piloted Metcalfe hockey teams to prominence a decade ago. Jim will have some of the best in Ottawa playing against the local boys. Metcalfe coach Doug Acres has promised to have the Metcalfe team "up" for this one, and will most likely acquire some added strength from the South Carleton League teams.

The Metcalfe and District Lions Club will again be lending their assistance to the Fair Board and some local boy or girl will go home on Friday with a shiny new bicycle. The children already have their free admission tickets, and to be a winner all that is necessary is to be on the grounds when the lucky ticket is pulled.

The Lions Club members will be hard at work with their Annual Baby Beef Draw, which seems to gain momentum each year.

HORSES

Walter Stanley and Edgar Stanley, the two men in charge of the horse committees, are looking for an increase in the number of entries for both days.

CATTLE

Cattlemen throughout the valley will be pleased with the two fine shows planned. Carleton County's Black and White Day, getting under way at 10.30 a.m. on Friday, and an outstanding Ayrshire exhibition on Saturday commencing at 1.00 p.m.

Although noted as a dairy area, the beef man will not be forgotten, and Committee Chairman John Crogie looks for a truly great exhibit of beef cattle.

SHEEP AND SWINE

With some of the best sheep breeders in Ontario living in the area, the Friday sheep classes should rank with the best. The swine classes will be judged on Saturday morning, starting at ten.

Mrs. Berta Dowser, President of the Women's Division, will have her committees working with their usual efficiency and the large crowd will undoubtedly see many Centennial projects on display.

School teachers, although pressed for time, have assured us the educational exhibits will not suffer.

Metcalfe Fair this year will be more than just a fair, it will be a reunion and many former residents will be travelling back to renew old acquaintances, and re-visit familiar haunts. Centennial costumes will be in evidence, and it is hoped to have a display completed and on view showing many pictures of the pioneer days, as well as many antiques used in the field of agriculture when Canada was young. It will be a week-end to remember the beginning of this little fair, when John Kenney was elected the first President and the illustrious Ira Morgan penned the minutes of the first meeting.

When you see President Scott Argue directing his army of nearly 100 hard-working committee men and women, envision if you will the first fair board made up of ten courageous men with an eye to the future. With President Kennedy and Secretary Ira Morgan were the following (just possibly one of them was your grandfather): Archibald McKellar, Gloucester; William Eadie, Russell; Donald Robertson and Daniel McLaughlin of Gloucester; G. G. Dunning, Cumberland; Alexander Stewart, Russell; Duncan Kennedy and Daniel Cameron, Jr., of Osgoode.

Of Interest to Women



Mr. and Mrs. M. J. Sullivan

St. Mary's Church, Chesterville, was the scene of a pretty autumn wedding on Saturday, September 2nd, when Rev. Father Collins united in marriage Lorna Mae Baldwin and Michael Joseph Sullivan. The bride is the daughter of Mr. and Mrs. Gordon Baldwin, Winchester, and the groom is the son of Mr. Peter Sullivan and the late Mrs. Sullilvan of Greely. Sister Mary Rosaria, organist accompanied the soloist, Mrs. Mary Nolan.

Given in marriage by her father, the bride chose for her wedding day an embossed peau de soie gown, featuring a full length train extending in the back. She carried a crescent bouquet of red roses and white mums; her only jewellery, a single strand of pearls, was a gift from the groom.

Attending the bride were Miss Kathy Sullivan, Mrs. Sonja Baldwin, Mrs. Lorraine Reoch and Misses Barbara McGuire and Patty Ann O'Malley as flower girls. The attendants were attired in Marina Blue floor-length gowns and carried crescents of gold pom-pom mums; the flower girls wore white lace dresses and carried baskets of blue cornflowers.

Denis McEvoy, Greely, was best man, and the ushers were Terry Sullivan and Dwayne Baldwin.

The mother of the bride wore a navy ensemble, with pink accessories; the sister-in-law of the groom, Mrs. Pat Sullivan, chose a dark green dress, with dark accessories.

A wedding reception was held at the Country Kitchen Restaurant, Winchester. Following the reception, the bride and groom travelled to Western Ontario and Northern United States for a honeymoon. Mrs. Sullivan travelled in an autumn green ensemble, white accessories and a corsage of bronze mums.

Guests attended the wedding from Ottawa, Greely, Albany, Simcoe, Chesterville, Vernon, Morrisburg and Winchester.

Mr. and Mrs. Sullivan will reside at Winchester.

—Photo by Daykin

3 Winchester Women Named CARS Directors

Three Winchester women, Mrs. Keith Carkner, Mrs. Mabel Ogden and Mrs. George Cawfield will serve as directors on the Cornwall Area Committee of the Canadian Arthritis and Rheumatism Society. This new committee was set up recently under the direction of Rene Gauvreau, Regional Representative of the Canadian Arthritis and Rheumatism Society.

Jack Fry, Assistant Administrator, Hotel Dieu Hospital, has consented to act as President. A resident of Cornwall since 1961, Mr. Fry has always been interested in the welfare of the community.

A Medical Advisory Committee, composed of area doctors, will be appointed in the near future, and it is hoped that therapy and other treatments for the local and area citizens suffering from arthritic and rheumatic diseases will become available.

Representing Winchester District Memorial Hospital on the the committee will be Miss Bernadette Legris, Reg. N.

During the autuumn months local residents will be given an opportunity to contribute to this valuable cause.

A public meeting is planned for September, at which time there will be a speaker and educational films shown on arthritis and rheumatism.

ENGAGEMENT

Mr. and Mrs. Ray Kelly, of Jellyby, Ontario, announce the engagement of their only daughter, Maureen Joan, to Mr. Allan B. Cinnamon, son of Mr. and Mrs. Kenneth Cinnamon, of Winchester. The wedding will take place on Saturday, October 7th, 1967, at 2:00 p.m. in St. John's United Church, Brockville.

BIRTHS

Following is a list of recent births at the Winchester and District Memorial Hospital:

On Tuesday, Sept. 5, 1967, to Mr. and Mrs. Clifford Warren, of Winchester, a daughter.

On Thursday, Sept. 7, 1967, to Mr. and Mrs. Kyle Murray, of Winchester, a son.

On Sunday, Sept. 10, 1967, to Mr. and Mrs. Donald Jarvis, of Morrisburg, a daughter.

On Sunday, Sept. 10, 1967, to Mr. and Mrs. Dale Marcellus, of Chesterville, a daughter (baby died).

On Sunday, Sept. 10, 1967, to Mr. and Mrs. Bruce Harvey, Morrisburg R. R. 1, a daughter.

On Monday, Sept. 11, 1967, to Mr. and Mrs. Hendrik Luimes, of Metcalfe, a son.

SHOWER

Prior to her marriage, Lorna was guest of honour at two miscellaneous showers. Mrs. Carol Coughler, Mrs. Joyce Keiver and Mrs. T. Watson and daughter were hostesses at the Watson residence. Mrs. Sonja Baldwin entertained in her home at Ottawa, at a later date. She was assisted as hostess by Mrs. Lorraine Reoch.





Engagement Announced

Mr. and Mrs. John Koeniger wish to announce the engagement of their daughter, Elizabeth Mary, of Metcalfe, to Mr. Emil R. Duplessis, son of Mr. and Mrs. Laurier Duplessis, of Edmonton, Alberta. The wedding will take place at St. Bernard's Roman Catholic Church, Blossom Park, Ottawa, on October 14th, 1967.

Facing Elimination

Metcalfe Girls softball team, facing elimination in a game at Stittsville on Tuesday night stayed alive by virtue of an 8 to 6 win. Although tied at the end of the regular game, Metcalfe girls scored two in the second extra inning to force another game at Metcalfe on Thursday night.

This is the semi-final round and Stittsville leads by 2 games to 1, and a win for Metcalfe on their home park would force a fifth and deciding game.

In the other half of the semi-finals, Mountain is engaged in a series with the Perth team.

55th Anniversary

Mr. and Mrs. Frank Merkley were honoured on Sunday, September 3rd by friends and relatives at the home of their daughter, Mrs. Emerson Harriman. The occasion was their 55th wedding anniversary.

Mr. and Mrs. Merkley were married on September 4, 1912 at the home of the bride's parents by Rev. McCrimmon. Mrs. Merkley was the former Evah Saddlemire of Glen Becker.

Following dinner Rev. Kurschinski proposed a toast, wishing them many more years together.

Mr. and Mrs. Merkley have three daughters, Mrs. Gerald Patterson (Joyce), of Toronto Mrs. Wm. Kurschinski (Virgie), of Lachine, Que., and Mrs. Emerson Harriman (Norma), of Williamsburg. They have eight grandchildren.

55th Anniversary

The Press extends congratulations to Mr. and Mrs. Allen Summers, of Winchester, who on Monday, September 11th, observed their 55th Wedding Anniversary. In honour of the occasion, a family dinner was held on Sunday at the Tops Marina Hotel in Smiths Falls. The couple was presented with a monetary gift.

Birthday Party Honours Two

Two area residents, who were celebrating birthdays last week, were royally treated to a birthday dinner, complete with candles.

The hostess, Mrs. John Fader was honouring her sister, Mrs. Mae Boyd, of South Mountain, and her sister-in-law, Mrs. Annie Coons, Winchester. Special guests for the occasion were Mr. and Mrs. George Coons and Mr. and Mrs. Floyd Coons.

The ladies, having reached another milestone, were the recipients of many gifts and cards from their many friends.

Mrs. Boyd was particularly pleased to receive a congratulatory telephone call from her sister, Mrs. Lloyd Robinson, of Waltham, Quebec.

58th Anniversary

Congratulations are extended to Mr. and Mrs. Ernest Hamilton of North Russell who celebrated their 58th Wedding Anniversary on September 8th.

50th Anniversary

Mr. and Mrs. W. F. Montgomery of South Mountain, quietly celebrated the 50th anniversary of their wedding day recently.

Lifelong residents of the area, Mrs. Montgomery was the former Nell Shaver. Now retired, Mr. Montgomery was a well known farmer. Their many friends throughout the district will want to join in wishing the couple many many more happy anniversaries.

ENGAGEMENT

Mr. and Mrs. Mac Thompson, Morewood, announce the engagement of their only daughter, Linda Kaye, to Mr. Ian Allison Coulthart, eldest son of Mr. and Mrs. Archie Coulthart, of Morewood. The wedding will take place on Saturday, October 7th, 1967, at 12:30 p.m. in Morewood United Church.

Presbyterian Ladies' Aid Celebrates 75th Anniversary

It was a happy occasion when St. Paul's Presbyterian Ladies' Aid celebrated their 75th anniversary on Thursday, September 7th, in the Sunday School Hall. Societies from Morrisburg, Dunbar, Chesterville, Morewood and Mountain and other visitors joined with the ladies of the church to fill the hall to capacity.

The meeting opened with a call to worship by the president, Mrs. Gordon Durant. Mrs. C. R. Robinson welcomed all present.

A historical sketch, compiled and given by Miss M. E. Gardner, proved very interesting and informative. Rev. Wm. Inglis very fittingly thanked Miss Gardner.

A service of remembrance was conducted by Mrs. Hugh Wilson, while Mrs. Ralph Johnston, assisted by Mrs. Harry Strader, honoured all the past presidents of the Society.

A musical number by Dorothy Van Leur and Heather MacLeod was enjoyed by all.

An anniversary sketch entitled "What's In A Name," was presented by Rev. Wm. Inglis, Mrs. Wilfred McKercher, Mrs. Gordon Durant, Mrs. Hugh Wilson, Mrs. Fred Christie, Mrs. C. R. Robinson and Mrs. Emmerson Stewart, with Mrs. Wm. Inglis giving the narration. The cast was thanked by Mrs. Ralph Johnston.

Mrs. Stewart Anderson was honoured, by a friend, with a Life Membership to the Women's Missionary Society. In her absence it was received by Miss Clara Anderson.

The meeting closed with prayer by Rev. Wm. Inglis. A delicious lunch was served by the committee in charge.



Mr. and Mrs. L. J. Thompson

Mr. and Mrs. Laurie James Thompson seen following their September 2nd wedding in St. John's United Church, Kemptville. The bride is Sheryl Alenna, daughter of Mr. and Mrs. Lorne Dool, and the bridegroom is the son of Mr. and Mrs. Trevor Thompson, all of Kemptville. —Photo by Daykin

MURIEL'S FLOWERS
Phone 774-2201
Winchester

H. WINSTON ALGATE
OPTOMETRIST
Office will be open in Chesterville, at P. J. Gilroy's Jewellery, Sept. 21 and Oct. 5.
For Appointment — Call 448-2355
"To Avoid Confusion" Make Appointments Well In Advance

Winchester Press Ltd.
PHONE 774-2524
and Smith-Corona's Quick Brown Fox say:
HOMEWORK'S ALMOST FUN WITH A BRIGHT NEW SMITH-CORONA® PORTABLE!
"QUICK BROWN FOX" T.M.
Here's the typewriter that takes tough work in easy stride . . . and gives you so many big-machine features!
PRICES RANGE FROM $79.00 TO $199.00

jo-anne shoppe
"SATISFACTION"
774-2003 Winchester
the shape is back...
New Fall Dresses
Softly defined shapes look divine this fall. Come browse through a host of spectaculars in our grouping.
these Coats lead a double Life
Sophisticated coat fashions are designed to fit in admirably anywhere... even after 5-, and they're thoroughly conversant with the vagaries of the weather. Waterproofed, of course!

GUARDIAN DRUG STORES
These Specials Good From Sept. 11 To Sept. 16

ADORN HAIR SPRAY	$1.89 value	$1.69
ARRID ROLL-ON DEODORANT, 1 oz.	95¢ value	79¢
CORICIDIN "D" 12's	$1.19 value	89¢
KOTEX 12's Reg., Super or Slenderline	53¢ value	2-88¢
MACLEANS TOOTH PASTE	$1.19 value	87¢
MISS CLAIROL HAIR COLOURING	$1.95 value	$1.59
METRECAL LIQUID, 8 oz.		4-$1.29
SCORE HAIR DRESSING	$1.09 value	99¢
SYLVANIA FLASH BULBS AG1 or AG1B	$1.92 value	$1.49
SYLVANIA FLASH BULBS M2 or M2B	$2.04 value	$1.59
WILKINSON SUPER STAINLESS BLADES 5's	75¢ value	59¢

La Rose Pharmacy
Telephone 774-2633 Winchester

COUNTRY KITCHEN RESTAURANT
Winchester, Ontario
Try Our Sunday Specials and Full Course Meals
DINING ROOM AVAILABLE FOR YOUR Banquets — Meetings — Parties
"Phone 774-2417 For Reservations"
TAKE OUT ORDERS A SPECIALTY

NOW is the time
For Your New Fall P-E-R-M
TRY A NEW HAIR STYLE FOR AUTUMN
For All Your Beauty Requirements
—CALL—
Holm-El BEAUTY SALON
PHONE 774-3734

NEWS FROM
• VERNON
• RUSSELL
• OSGOODE
• METCALFE

Former Parish Priest Recalls Past Events

Rt. Rev. Monsignor J. R. Smith of Our Lady of Fatima Parish in Ottawa preached the sermon at the impressive service held in St. Catherine's Cemetery at Metcalfe on Sunday afternoon.

Monsignor Smith, who had been Parish Priest in Metcalfe back in the depression years, recalled the hardship that prevailed in the parish in those days. He told of his realization, even at that time, of the great need for improvement in the cemetery and of his inability to raise sufficient funds, and recalled the many hours of hard work he himself had done when the men of the parish met at the cemetery for a "clean-up bee." Father Smith served in Metcalfe from 1932 till 1937.

Father Frappier, P.P., thanked the Cemetery Board for their efforts in beautifying the last resting place of many of Osgoode's pioneers, and asked the visitors to note the "slab" marking the grave of Col. Archibald McDonell, Osgoode's first settler.

Cemetery Board Chairman Jim Rowan outlined the accomplishments to date and told of future plans, paying special tribute to the New Canadians, and also to the good negihbours of other faiths who had generously given of their time and equipment to help in this very worthwhile project.

Hymns were sung by the school choir under the direction of Miss Jacqueline Graham.

Vernon Baptist Senior Mission Circle Meets

The Afternoon group of the Baptist Senior Mission Circle met at the home of Miss Jessie Robertson, Vernon, with nine ladies in attendance.

The opening hymn was followed by the reading of Psalm 90 and prayer by Mrs. Howard.

Mrs. Keeler gave an interesting talk on the problems of our missionaries, "Illiteracy" in particular, and stressed the fact that they need our prayers as much as they need food.

Prayers were offered too for our outgoing missionaries, Mr. and Mrs. Mutter, who go to Bolivia. Mrs. Mutter was the former Jessie Carkner from this district and a former member of the Vernon Baptist Church. A special offering was taken and was to be given for their support in memory of the former president, Mrs. Margaret McDiarmid, who had been so faithful in every part of the church work and is so greatly missed.

The meeting closed with prayer and lunch was served during the social hour.

EODC Numbers

This week's winning numbers in the Eastern Ontario Development Council weekly draw are: 15,522, 16,159, 14,351, 32,323 and 15,395.

Two of the winners for family holidays for five at summer resorts have been named: Camp Agawaten at Golden Lake, Ontario was won by Mr. Arley Closs, R. R. 2, Smiths Falls White Pine Lodge, Bancroft was won by Mr. W. T. VanCamp. Cardinal. Congratulations!

35th Anniversary

Mr. and Mrs. Milton Jeacle were honoured at a family reunion held at their home at Metcalfe on September 3rd, on the occasion of their 35th wedding anniversary

Safety First

A message on the safe use of pesticides is something that could be of great value to all. With this in mind, the Safety Council of the Carleton County Agricultural Extension Personnel is bringing just such a message to the people who attend the fall fairs in the County.

The Safety Council booth will make its first appearance at the Metcalfe Fair this week, on both Friday and Saturday. Since Friday is "East Carleton 4-H Achievement Day", many of the farmers of to-morrow will have an opportunity to learn first-hand the safe use of the many pesticides on the market to-day.

A stop at this booth may be worthwhile in more ways than one, as well as offering valuable information, the Council will be conducting a quiz on pesticide safety which all visitors will be invited to answer, and prizes will be awarded the winners.



Married At Osgoode

Mr. and Mrs. Harold Allen Caughey were married in St. James United Church, Osgoode, on September 9th. The bride is the former Barbara Elaine Coutts, daughter of Mrs. William Hall and the late Carman Coutts, and the bridegroom is the son of Mr. and Mrs. Bruce Caughey of Stella, Ontario.

—Photo by Daykin

Vernon Presbyterian Church Marks 135th Anniversary

Members and former members of Vernon Presbyterian Church gathered Sunday afternoon for a very impressive service to commemorate the 135th Anniversary of the founding of the congrgeation.

Rev. Keith Daniels of Bromley Baptist Church, Ottawa, was the guest speaker, and the choir was assisted by the Martintown Male Quartette.

The late Rev. C. Younger-Lewis, who was rector of this church some twenty years ago, always like to refer to the interesting beginning of the congregation as "A Romance of the Church."

(Elsewhere in this edition, mention is made of the first wedding in Osgoode. Strangely enough this early ceremony was the romantic beginning of the Presbyterian Church in Osgoode.)

Descendants of many of those who helped build in the early days, silently remembered in their prayers Sunday those stalwart men and women who braved the wilderness but did not forget their faith.

They remembered, too, that the first church was not in Vernon, but at Springhill and that the present edifice was not completed till the year 1887.

When the anniversary of an institution that has served as long and as faithfully as the Vernon Presbyterian Church is celebrated, it is only right to observe a few interesting notes jotted down in its historical pages:

(1) The first baptism recorded was that of Margaret Campbell in the year 1832. She was the daughter of Mr. and Mrs. Colin Campbell. (Her father, Colin, was the first man to die in the Township ,and he was laid to rest on the banks of the Castor, west of Kenmore.)

(2) The first Elders ordained were, in 1832, Robert Grant, William York and Daniel Cameron.

(3) The first birth recorded was that of Edwin Loucks, in 1827, the son of Elisha F. Loucks and Elizabeth Rupert.

With renewed faith, the Presbyterian congregation of Vernon will carry on, and a 1947 quote of the late Mr. Younger-Lewis is still very appropriate: "Thank God that this church had such a wonderful record of sacrifice and service in the old days, and pray that much of this spirit will be shown by those who are members to-day."

✓ SILO CHUTES
✓ CORN CRIB FABRICS
✓ STEEL CULVERTS
✓ CEMENT
✓ SNOW FENCE
— FOR SALE —
R. S. Allison & Sons
LIMITED
774-3323 Winchester Springs

To Present Life Memberships

A historian familiar with the area covered by the Carleton West Russell Historical Society will speak at a general meeting of the Society on September 16 in the Nepean Township Hall.

Life memberships will be presented to a number of friends of the organization, and several active memberships will be given to those who assisted at the various events sponsored by the association this past year.

Mrs. Edgar Stanley, president, of Metcalfe, will report on the year's activities, and a panel of directors will discuss future plans. Those attending will be able to question and suggest after the panel. The curator of the new museum of science and technology will add to the discussion. Lady directors are responsible for refreshments.

The secretary, Harold Leslie will contact all those involved to ensure their attendance at the general meeting September 26 in the Nepean Township Hall at 8.00 p.m.

Straders Hill News

Mr. and Mrs. Ed. Beckstead of Dundela, Mr. and Mrs. Allen Beckstead of Williamsburg spent Friday evening with Mr. and Mrs. Lloyd Beckstead and boys.

Mr. and Mrs. Donnie Wells accompanied by Mr. and Mrs. Aden Casselman of Williamsburg spent Friday at Expo.

Mr. and Mrs. Ron Christie of Crystal Rock had supper Saturday with Mr. and Mrs. Alton Riddell and all attended the horse show in the evening at Spencerville.

CROSSWORD PUZZLE

ACROSS

1-Failure (slang)
5-Call
9-Rumor
11-Pertaining to the mind
13-Pronoun
14-Spotted animal
16-Conjunction
17-Greek letter
19-Heroic events
20-The urial
21-In addition
23-Compass point
24-Stalk
25-Chemical compound
27-Plumlike fruit (pl.)
29-Southwestern Indian
30-Anger
31-Repeal
33-Jumps
35-Roman road
36-Tiny
38-Winter vehicle
40-Turf
41-Kind of foot race
43-French for "summer"
44-Preposition
45-Release
47-Symbol for tantalum
48-Continued story
50-Click beetle
52-Think
53-Old musical instrument

DOWN

1-Insect
2-Above
3-The sun
4-Woody plant
5-Possessive pronoun
6-Conjunction
7-Pronoun
8-Whips
9-American ostrich
10-Drunkard
11-Heavy clubs
12-Clayey earth
15-Metal fastener
18-Affected
20-Spire
22-Aquatic mammal
24-Rail birds
26-Evening (poet.)
28-Falsehood
31-Made amends
32-Reside
33-Depart
34-Couch
35-Egyptian goddess
37-Man's name
39-Loved one
41-Paper measure
42-Shout
45-Expire
46-Beam
49-Note of scale
51-Initials of 26th President

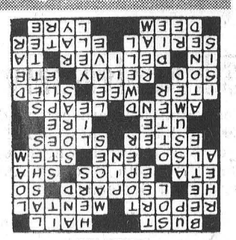

SOLUTION

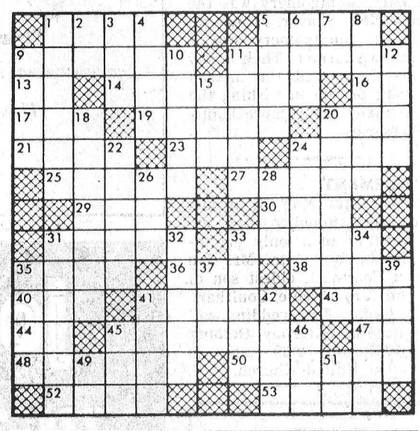

Christie Family Top Award Winners At Kemptville

It was a big night for the Christies at Kemptville last Monday night, with 17-year-old Gerry receiving the Lions Hockey Award for the most valuable player; 13-year-old Ronnie the trophy for the best in the Little League; and their father, Lyal Christie being acclaimed as the Sportsman of the Year.

The occasion was the first of what Kemptville hopes will be their Annual Sports Award Dinners, and there were sports celebrities galore in attendance. With a guest speaker like "Red" Storey, and a head table list including such greats as "King" Clancy, Marcel Pronovost, Jim McKenny, Red O'Quinn, Eric Vivian, and pretty track star Barbara Dallimore, as well as paddling champ Claudia Hunt, and the MC duties ably performed by sportscaster Ernie Calcutt, the 300 guests were treated to some tall sports stories.

With plans moving smoothly for the new Kemptville Community Centre, this new sports committee made up of top sportsmen of the town are endeavouring to raise as much money as possible, and the enthusiasm evident at this gathering indicates the kind of support they are assured of.

Chairman Jack Higgins paid special tribute to those who have, over the years, contributed generously of their time in the field of sports in the area. Among those so honoured were Baldy George, Lloyd LaPorte and several members of the once famous Inkerman Rockets.

His Worship Mayor Ralph Raina welcomed the guests, and thanked the celebrities for their valuable contribution.

The huge Kemptville Lions Club Trophy for the 1967 Major Softball Tournament was presented to the winning team, Cardinal, with Coach Lloyd Casselman and Captain Jack Hoy accepting for the winners.

Other outstanding award winners were: for softball, Ronnie Donnelly; for track and field, Billy Forbes, and the top golfer, Gerry Pickard.

Possibly the greatest awards of all, even though less valuable, were the five autographed hockey stick which were presented by "King" Clancy and Jim McKenny to six boys who won them for their outstanding efforts in the Saturday morning hockey league—Greg Henderson, Ronnie Perkins, Rickey Coffell, Ronnie Koppman, Geoffrey Fraser and Sheldon Montroy.

OK USED CARS
GENERAL MOTORS DEALER
Johnston Motor Sales
(Kemptville) LIMITED
"YOUR GENERAL MOTORS DEALER"
Telephone 258-3403 Kemptville
SALES REPRESENTATIVES — —Gerry Templeton, Ross Munro, Al Cooke, Russ Pyper and Eric MacDonald.

METCALFE FAIR
THURS. - FRI. - SAT.
SEPT. 14-15-16
Metcalfe Agricultural Society

THURSDAY
✓ JUDGING
✓ DOMESTIC MANUFACTURERS
✓ LADIES' WORK
✓ GRAIN AND ROOTS
✓ CANNED GOODS & BAKING
✓ FLOWERS & PLANTS
MIDWAY - Thurs. to Sat.

FRIDAY
✓ BLACK & WHITE SHOW
✓ JUDGING OF SHEEP
✓ HEAVY HORSES
✓ SOFTBALL GAME—District All-Stars Play Jim Haggarty's Ottawa Intermediate Softball Finalists.
Shows - Rides - Games

SATURDAY
✓ JUDGING OF SWINE
✓ AYRSHIRE CATTLE
✓ LIGHT & HEAVY HORSES
✓ BEEF CATTLE
✓ HORSE SHOW — Community Centre Arena — 8 p.m.
✓ TWO DANCES — Community Centre Hall and Agricultural Hall.

NOTICE

Due to our recent fire, our furniture business will be conducted temporarily from our warehouse across the street. The Funeral and Ambulance service was in no way effected by the fire and business will be continued as usual.

—IN APPRECIATION—

To the Fire Departments of Winchester, Chesterville and Williamsburg for answering our fire call; especially to the Winchester Fire Department for their excellent work in controlling the blaze. We would also like to extend our thanks to Mr. and Mrs. Harold Clarke for the serving of refreshments and to those who fought the blaze as well as to everyone who helped in any way. Thank you.

VICE & CRAIG LTD.
774-2120 WINCHESTER

Art and Amy DAYKIN
PHOTOGRAPHY
• Family Groups
• Weddings
• Children
• Adults
OSGOODE - ONTARIO
Phone Osgoode 826-2567

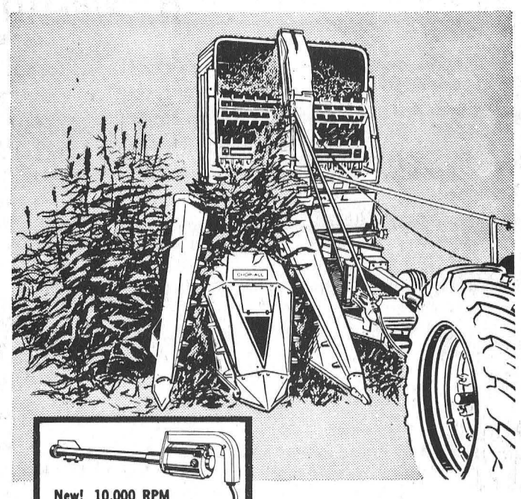

Gehl Chop-All
for narrow or wide row corn
This year, you'll increase your profits in narrow row corn with the Gehl Chop-All. Narrow or wide row (2-row) corn head attachment lets you chop silage faster . . . saves you valuable time and labor. You'll get up to 28% more silage in your silo with the Gehl Chop-All. Reason: Gehl Chop-All gives you a shorter, finer cut than any other make. And Gehl's chrome-edged knives stay sharp longer — chop more tons of fine-cut forage faster. *When quick touch-ups are needed* . . . Gehl offers a new lightweight 10,000 RPM portable knife sharpener with adjustable guide to insure proper beveling of knife cutting edges, right on the machine. Come in today for a look at the new Gehl Chop-All.
Financing available.
Make us Prove it with a Demonstration!
GEHL
EADIE FARM SUPPLY
RUSSELL, ONTARIO



Press Publishers Receive Awards

Winchester Press publishers Reg and Ron Workman and their wives were among the more than 600 members and guests attending the 48th annual convention of the Canadian Weekly Newspapers Association held in the Chateau Laurier Hotel, Ottawa. One of three Ontario newspapers to win two awards in the national newspapers competition, the brothers Workman are shown here receiving their prize winning certificates from CWNA vice president Erwin McIntosh (right) of North Battleford, Saskatchewan. Awards were for the runner-up spot in the best all round newspaper and third place in the best front page category. The convention was the biggest ever for Canadian weekly newspapers and wound up with a week-end visit to Expo.—Press Photo by Van of Ottawa.

While At The Fair Visit Metcalfe's Historic Landmarks

This is the year when Canadians, from coast to coast, are reliving the early days when our country was young. When you come to Metcalfe Fair, why not plan to visit some historic landmarks in the district. May we make a few suggestions?

Just 90 rods south of the Fair Grounds, where the new bridge crosses the meandering Castor, is the exact location where Col. Archibald McDonell settled with his family in 1826.

Drive east of the village for two miles to York's Corner, fittingly named after William York who, like Mr. McDonell, settled in Osgoode Township in 1826. They, with their families, so early records tell us, were the first.

From York's Corners, it is only a fraction of a mile south on the Kenmore road to where another new bridge spans the Castor, and here on the south bank of the river is the site of Osgoode Township's first wedding.

It was March 11, 1832. There were no churches in the wilderness of Osgoode, but a Presbyterian minister, Rev. Robert Lyle, of Osnabruck, had rode through the primeval forest two days before ,arriving at the home of Mr. Robert Grant late in the evening.

He stayed the night and the following day, accompanied by Mr. and Mrs. Grant, he travelled over to the nearest neighbour, William York, where the house was filled with people. Noting the anxiety of these early settlers who so desired to have a Man of God in their midst, he suggested they organize themselves into a congregation and arranged for a service the following day, which would be Sunday, at the home of Mr. Grant.

It is understandable that people of various faiths gathered on that memorable Sunday, and at the end of the service a young couple came forward, stood before the minister and were united in the Holy Bonds of Matrimony.

The bride was Margaret Grant, the groom was Duncan Cameron, and both were radiantly happy at being married in the home of the bride"s parents.

One of their sons, Rev. D. G. Cameron, in his writings many years later, vividly describes this wedding and the hardships this young couple endured, as well as the enduring faith that helped them conquer adversity and build the strong foundation on which our society stands.

Young people of this age who hurry half way across the world on their wedding trips might marvel that 130 years ago the wedding trip consisted of two happy young people, walking arm in arm, into the sunset, on the ice of the river for a distance of about a mile to where the groom had their new home (a log shanty) waiting.

Interesting, too, to note that on the first morning of their married life they read together from their family bible. Thus they began their long hard journey of life that kept them working together on the same location till separated by death 48 years later.

Six sons and four daughters were born of this union, and many of the descendants still reside in Osgoode Township, although the original Cameron Farm is now the home of Mr. and Mrs. W. D. Donaldson.

The Grant home, scene of this early wedding, still stands smugly along the bank of the Castor. It has, however, been modernized and is now the home of Commander and Mrs. Joe Stachon.

Two white squares of granite, three feet apart, are firmly imbedded in the grassy hill at Springhill Cemetery, within earshot of the rushing traffic of Highway 31. The engraving, battered by the elements, is still clearly discernable, "Margaret Grant" on the one, and "Duncan Cameron" on the other.

Standing there, so close to the roar of modern highway traffic, it is difficult to imagine the solitude of the deep forest on a cold March evening five generations ago, when these two were united in Osgoode's first wedding long years before the first bell would echo from a church steeple.

South Gower Song Service This Sunday

The violin, accordian, piano, organ, saxaphone, have you any particular preference? Or maybe quartette singing has a strong appeal for you? On the other hand, perhaps you are the type of person who says "nothing appeals to me more than a sacred solo, well rendered."

Whatever your choice, you will not be disappointed this coming Sunday evening at South Gower Baptist Church, September 17th, for the Praise Leader Mr. Stan. Wallace, has a splendid and varied programme in readiness for the forthcoming Song Service, to begin at 7.45 p.m. Chairman and speaker will be the minister, Rev. G. A. Cawfield.

A warm invitation to attend is extended to one and all.

JUTRAS UNEXCELLED EQUIPMENT
- WATER BOWLS
- EX. HEAVY CHAIN
- CLOSED LINK CHAIN
- BARN CLEANERS

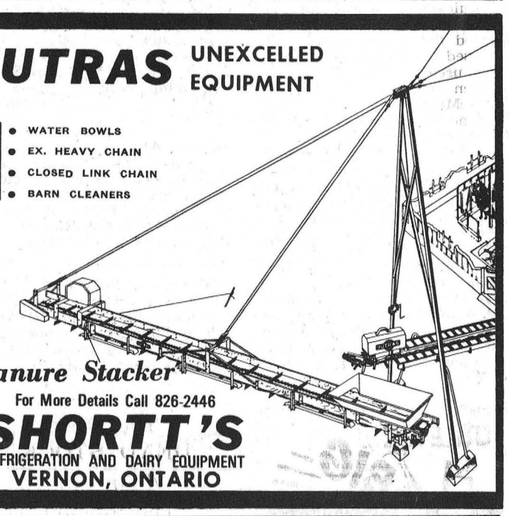

Manure Stacker
For More Details Call 826-2446
SHORTT'S
REFRIGERATION AND DAIRY EQUIPMENT
VERNON, ONTARIO

Do you qualify for OMSIP Premium Assistance?

Your medical coverage could cost you less than you think!

If you have no medical services insurance and because of your income you felt that you were unable to afford the premiums, you can still afford to join the Ontario Medical Services Insurance Plan—because OMSIP gives premium assistance to persons who have lived in Ontario for 12 consecutive months or more, based on the amount of their taxable income.

What is Premium Assistance?

By Premium Assistance, OMSIP means either a greatly reduced cost of coverage, which you pay in low installments once every three months, or where applicable, complete payment of your premium by the Ontario Government.

How to tell if you are eligible for Premium Assistance:

Premium assistance is based on the amount of your taxable income for the year ending December 31 last. Check your completed Income Tax return for the past year under "Taxable Income" (that's the reduced amount of money on which you pay tax after taking off any exemptions for your wife, dependants, charitable donations, etc.).
You may be eligible on the following basis:
(a) Single: You are eligible if your taxable income was $500 or less. Your OMSIP premium will be $7.50 every three months.
(b) Couple: You are eligible if your combined taxable income was $1,000 or less. Your OMSIP Premium will be $15.00 every three months.
(c) Family: You are eligible if your family's total taxable income was $1,300 or less. Your OMSIP premium will be $15.00 every three months.
If you had no taxable income at all last year, your OMSIP coverage may be paid in full by the Ontario Government.

When to apply for Premium Assistance:

You may apply for Premium Assistance when you join OMSIP, or during the annual renewal period. Premium Assistance is not automatically renewed. Even if you had no taxable income, you must still reapply annually when you receive your personalized application and renewal form which is mailed to every contract holder prior to the July renewal date.
So if you have no medical services insurance and because of your income you felt that you were unable to afford the premiums, then obtain an application from any bank, or from OMSIP, 135 St. Clair Avenue, West, Toronto 7. A free brochure "Premium Assistance" is available from OMSIP.

OMSIP HELPS PAY YOUR DOCTOR'S BILLS...
OMSIP PAYS 90% OF O.M.A. SCHEDULES FEES.

OMSIP

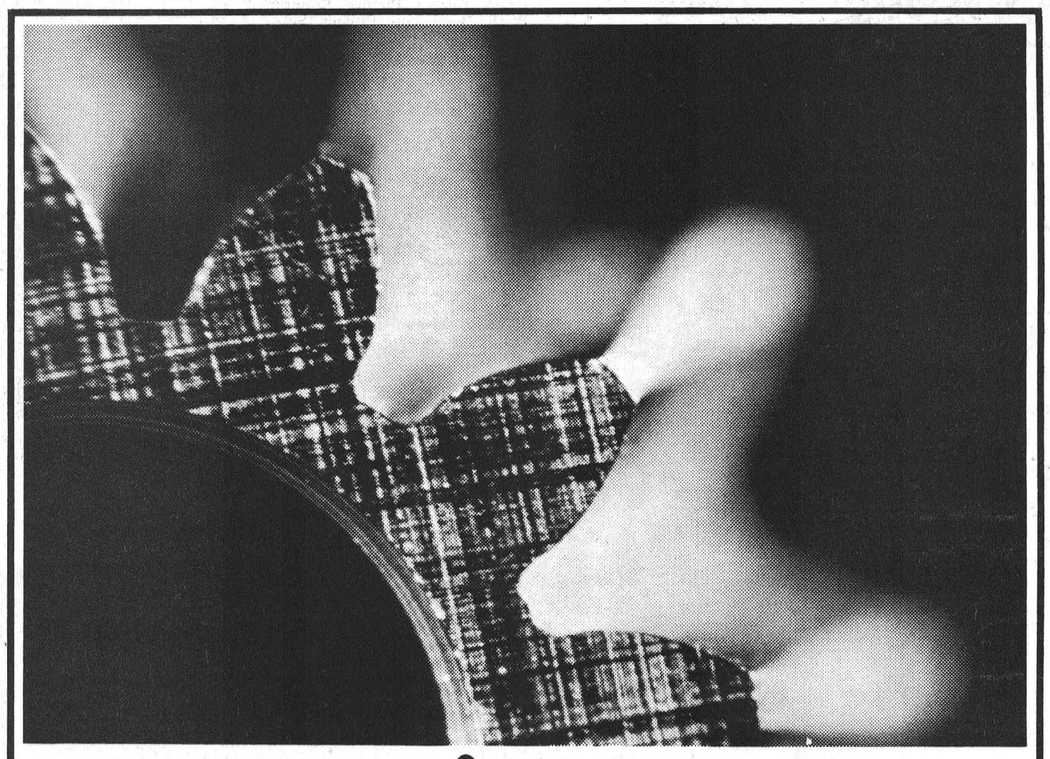

you name it*

your yellow pages has it

* Our town's got everything . . . fine shops, handy services, helpful people. And the one place to find them all is in your Yellow Pages. What's the gear doing in the photograph above? It's there to prove the point that industrial consumers, like home consumers, find it's good to shop the Yellow Pages way. Say, for instance, your industry has needs that range from A to Z. Your Yellow Pages will help you find everything from adhesives, bags, or chemicals all the way to woodworking machines, yarn or zinc. Yes, it's good to get in the Yellow Pages habit . . . everything's here in town.

everything's here YELLOW PAGES in town

CARDS OF THANKS

CARD OF THANKS—I wish to express my sincere appreciation to my friends, relatives and kind neighbours who sent cards, flowers and gifts and to those who visited me while I was in Winchester District Memorial Hospital. To Dr. H. Justus, the nurses and staff of the hospital, I say most sincerely "Thank You".—Mrs. Lorraine Bourgeois. 19c

CARD OF THANKS—I wish to sincerely thank my friends and neighbours for their cards, letters and visits while I was a patient in the Brockville General Hospital. Special thanks to my neighbours for finishing my hay and helping with the chores. Special thanks to Drs. Donald Perrin, J. W. McDougall, C. R. Marcellus, T. J. Lynch and nurses and staff. I am very grateful and your thoughtfulness will long be remembered.—Dwain Harper. 19p

CARD OF THANKS—I wish to extend my thanks and appreciation to all those who visited me, sent flowers, cards and also to the nurses and staff for their many kindnesses during my stay in Winchester District Memorial Hospital. Special thanks to doctors Miller and Monaghan.—Mrs. Elmer Sullivan. 19p

CARD OF THANKS—We would like to express our sincere thanks to Dr. Howard Justus and the nurses and staff on the first floor for the kind and efficient care shown our daughter Louise, while she was a patient in Winchester District Memorial Hospital.—Mr. and Mrs. A. Vriezen. 19p

CARD OF THANKS—To the Winchester Fire Department we wish to express our thanks for the prompt and efficient manner in which they extinguished the fire which damaged our garage. We were impressed and and particularly thankful for the quickness our call for help was answered. The adjustor estimated the damages at $419.00. Enclosed is a cheque for $30.00 to be used for any purpose the firemen see fit. —Yours truly, W.R. McMenomy and Harold McMenomy. (Published by the Winchester Fire Department) 19c

CARD OF THANKS—I would like to express my sincere thanks to all my friends and neighbours for the cards, visits and flowers I received while I was a patient in the Winchester District Memorial Hospital. Also thanks to the IOOF Lodge of Williamsburg for the lovely plant and to the nurses and staff on the second floor for their excellent care.—John H. Wells. 19p



TRY A PRESS CLASSIFIED!

FOR SALE—One used adding machine, adds, multiplies and subtracts, in A-1 condition. Only $67.50. Winchester Press Office, phone 774-2524. 19-20p

EXPO CHARTER

(ONE DAY ONLY)

WEDNESDAY

SEPTEMBER 27th

$6.00 return

Make reservations early
Leaves Winchester ONLY
Time: 8 A.M.
Phone 774-2805

CARDS OF THANKS

CARD OF THANKS—The family of the late Kenneth J. Guy wish to express their sincere thanks to their friends and neighbours for personal calls, floral tributes, memorial contributions and expressions of sympathy extended to them during their time of sorrow. 19p

NOTICES

SPENCER AND SPIRELLA

Ladies, your last chance to purchase this lovely DACRON material on sale this year in all types of garments and bras. It is very popular, wears well, is cool and is slighty cheaper than most of our better materials. Call or write Mrs. Ethel Serviss, 194 Caldwel Drive, Iroquois. Phone 652-4367. 18-21p

NOTICE
CHANGE OF LOCATION

Dr. R. Gianturco (Veterinarian) formley of Chesterville, Ontario, will reside at Winchester Springs, (first house on east side, coming from Winchester) as from Sept. 19th, 1967. New phone number will appear in this paper when available. 19c

ED. C. WOODS

Attention Farmers & Drovers

We will prove to you how you get higher prices for your animals dead or disabled, we can pay more money from now on than any dealer that deals in dead animals. We pay $5.00 to $12.00 for animals over 500 lbs. We pay more according to quality. Underweight, we pay according to size and quality. Phone collect, Mountain, Chas. F. Woods, 989-6176 or Ed. C. Woods, 989-5281. We insist on paying cash at time of pick-up. We'll treat you right. 49tfc

Licence No. 88-C-67

NOTICE

FARMERS-For safe convenient drying of your valuable grains order your grain tank and aeration system now to assure early delivery. Contact your authorized Behlen dealer Ray Smith Newington, Ontario. Phone 989-2789. 15-19p

PERSONAL—Hygienic Supplies (Rubber Goods) mailed postpaid in plain, sealed envelopes with price list. Six samples. 25c; 24 samples, $1.00. Mail-Order Dept. M-57, Nov-Rubber Co., Box 91, Hamilton, Ontario.

NOTICE — Harvey and John Armstrong backhoe, loader and bulldozer rentals, general trucking, installation of septic tanks and tiles, sand, gravel and fill. Call Winchester 774-5322. 10tfc

The Only
DEAD STOCK
Plant in
The Region!
GUY
MACHABEE
St. Albert, Ontario
Zenith 13470
No Toll Charge
Centres Not Having Zenith
Call Crysler 613 - 987 - 2818
HERBERT LOUCKS
Phone 774-5250

We are listed in white pages of phone book in each central. We wish to advise you that we have no agents on our pay roll. Therefore, by dealing directly with us you get much more for your dead or sick animal. You benefit because you actually get moneys that are normally paid as commissions to agents.
We grade the class of meat obtained from dead animals, to be used for Pet Food, in Class 1, Class 2, Class 3. We pay $5. to $12. for Cows; $5. to $20. for Horses. If you beleive that your animal belongs in a higher class we will gladly pay maximum value.
(We Also Buy Sick Animals)
Call us as soon as animal is dead
Receiving Plant Licence No. 51 - RP - 67
Collector Licence No. 66 - C - 67
Dealers in
Springer Cows and Hides

SELL • RENT • SWAP • HIRE • BUY • SELL • RENT • SWAP • HIRE • BUY • SELL • RENT • SWAP • HIRE •

LOW COST CLASSIFIED ADS GET RESULTS

HIRE • BUY • SELL • RENT • SWAP • HIRE • BUY • SELL • RENT • SWAP • HIRE • BUY • SELL • RENT •

CLASSIFIED ADVERTISING RATE

For Sale, Wanted, Lost and Found Advts., not over **25 words, 75** cents for the first insertion and 50 cents for each subsequent insertion. Card of Thanks, $1.25 minimum. In Memoriams $1.00 with four-line verse, 25c for each extra 4 lines of verse. Advts. for this column are inserted on a **Cash Basis only.** They will not be accepted over the phone or by mail unless the party has an open account with us, or unless the cash accompanies the order.

TO RENT

APT FOR RENT—One bedroom apartment, newly decorated in Village of Winchester. Docksteader Bros. Tel. 774-2600. 16tfc

EQUIPMENT RENTAL—Do you require backhoe rental? Please call Tommy Scharf, Edwards Ont., phone Metcalfe 821-2122. 19-22c

FOR RENT—Large 3 bedroom apartment, heat, water and hydro supplied. Available Oct. 1. J. Vandenbosch and Son, Chesterville, 448-2396 or 448-2359. 19p

FOR RENT—Good 4 bedroom house, adjacent to Winchester with all modern facilities. Available Nov. 1st. Option given to purchase property if desired. Contact H. E. Biccum, Broker, 774-2410. 19-20c

WANTED

WANTED

Wanted Desperately: Choice Beef. Phone: Blom, Mountain, 989-2093. 12tfc

WANTED—Chimneys to build. Also other masonary work. Tel. 989-5460. Don Barkley, Inkerman R.R. 1. 16-19p

HELP WANTED — A man for general farm work. Full benefits. Apply to J. Vanden Bosch & Sons, Chesterville. 18-19c

HELP WANTED—To pick apples at Smyth's Orchard, Dundela, phone 652-4089. 19-21c

WANTED—One bedroom Apt. in Village of Winchester. Phone 821-2264. 19c

WANTED TO RENT—Urgently required, two or three bedroom home, Metcalfe Village area, for November 1st, 1967. Contact J. R. Smyth, phone 821-2508. 19-20c

WANTED—Apple pickers beginning Sept. 18. Apply to A. K. Farlinger and Son, 543-2272 or 543-2857, Morrisburg. 19-20c

WANTED—Your animals, dead or alive, with no cost to you. Will pay $5.00 to $10.00 for cows and horses plus the quality of the animal. For prompt 24-hour service call collect, Gerard Hebert, Crysler, Ont., phone Chesterville 448-2612 or Crysler 987-5364. Licence No. 22C66 4 tfc

WANTED TO BUY—Antiques: Corner Cupboards; Marble Top Tables; Washstands; Chest of Drawers; All Kinds of Coal-oil Lamps; Coloured Glass; Pattern Glass; Butter Bowls; Printers & Ladles; Clocks; Guns; Swords; Brass Kettles; Cast Iron Farm or School Bells; Round Dining Room Tables; Picture Frames; Wash Bowl and Pitcher Sets; Entire Contents of Homes or Estates. Please Write—Lawrence Shaver, 408 First St. East, Cornwall, Ont. 42tfc.

AGENTS WANTED

A leading manufacturer of Calendars, both retail and advertising, and a fine quality line of retail paper goods, as well as one of the top lines of Advertising Specialties, Ball Pens and Leather Goods, have an exclusive territory for a high calibre agent. Must be responsible, of high integrity, and an individual who can show us a proven sales record. Remuneration by commission, bonuses and profit sharing. Please reply giving age, marital status, experience, etc. to Sales Manager, P.O. Box 63, Clarkson, Ont. 19c

NOTICE

Attention Farmers & Drovers

We Buy . . . sick or dead animals . . . Cows or Horses. Top Prices Paid according to Size, Quality and animal not dead more than 2 to 5 hours . . . 24-hour service. Phone Russell 445-2859 Collect.

RENALD MOSS
Russell, Ontario.
Licence No. 61-C-67

FOR SALE

FOR SALE—One Coleman Floor Furnace. Phone 774-3064. Apply Aleitha Coons, Winchester. 19c

FOR SALE—2 forage boxes, one as good as new. Phone Metcalfe 821-2603. 19-20p

FOR SALE—1964 Chev. Super Sport, automatic, 327 cu. in., 300 h.p. Yellow with silver and black upholstery. Mechanically A-1. Best offer. Phone after 6 p.m. 535-2673 or contact Barbra Strader, Williamsburg. 19c

FOR SALE—Household furniture including blonde dining room drop leaf table and six chairs, (Imperial Loyalist); bed springs and mattress; green rug 9'X10' with ozite pad; chesterfield and matching chair; Sunbeam electric snowblower; day bed and miscellaneous articles. E. J. G. Clarke, Greely, Ont. Phone Metcalfe 821-2545. 19c

FOR SALE—Used storm windows, various sizes. Also a quantity of used doors. Apply to CTC Store, Williamsburg, phone 535-2845. 19c

FOR SALE—Large swimming pool complete with pump and water vacuum; Girls bicycle; Small space heater; Old fashioned washing machine; Sewing machine and Stove. Apply to Bradley's, Kenmore. 19p

FOR SALE—Polled Hereford Bulls, 7-24 months, Registered. W. Forbes, North Russell, phone 445-5347. 19c

FOR SALE—A number of second cut baled alfalfa hay. Apply to Cecil Strader, phone 774-5667. 19-20p

FOR SALE—Lumber, good supply of 2" thick tongue and groove, like new. Fair supply of dressed 2X6, 2X10 and rough sheeting. This material is always in short supply. Don't wait. Meyers Lumber Bargains, Highway 43, Kemptville. 19-20c

FOR SALE—1 General Electric Automatic 2 speed washer, used only 1 year. Priced reasonable. Phone Crysler 987-5243. 19p

FOR SALE—Baled straw, 360 bales. Apply to Lloyd McHaffie, Morrisburg, phone 543-2226. 19p

FOR SALE—100 pullets, five months old, Barred Rocks, $1.50 each. Please call after 6 p.m. Fred De Groot, Winchester Springs, 774-6320. 19-20p

FOR SALE—One set double harness, 2 sets single harness, a riding saddle and bridle, rubber tired buggy, horse blankets, 1 set electric clippers, new grease gun, an iron cooler and some other articles. Also one large lot, 80'X132' located in village of Winchester. Apply to Jerry Summers, Howard Street, phone 774-2941, Winchester. 19p

MEYERS USED LUMBER BARGAINS

Now open 8 a.m. to 8 p.m. Saturday, 8 to 12. Closed Sunday. New Yard, Highway 43, Kemptville East. 14tfc

FOR SALE—Four-speed single play Record Player, and 15 L.P. records, in very good condition. No reasonable offer will be refused. Charles Woodland, R. R. 3, Metcalfe. Phone 821-2603. 18-19c

FOR SALE—25 head of Cattle; 4,000 bales of Hay; 1 large Oil Burner. Apply to H. E. Boyd, Brinston. Phone 652-4780. 18-19p

FOR SALE—Used Smith Corona Galaxie Portable Typewriter, and Case, in perfect condition .See it at The Winchester Press Office, Phone 774-2524. 18-19p

FOR SALE—Cinder Blocks, five thousand 8 inch. 18¢ each, cleaned 20c Ottawa or Kemptville Yard. Can deliver. 45 gal. barrels $3.00 each. Meyers Lumber bargains, Kemptville 258-3667, Ottawa 731-4745. 19-20c

FOR SALE—Remington model 721 in 30-06 calibre, sling swivels, Weaver K2,5 scope with post and hairs. All in very good condition. Phone 774-2636. 19c

FOR SALE—RCA portable record player with four speakers of which two are detachable. Balance, base and treble con trols. Very good condition. $90. Apply to Ray Larsen, Winchester, phone 774-3644 after 5 p.m. 19tfc

FOR SALE

FOR SALE—New 3-bedroom bungalow, at Morewood, Ont. Apply to W. C. MacDonald, Real Estate Broker, Winchester Phone 774-2331. 10 tfc

FOR SALE—One 40 Horse Low Pressure Steam boiler; one pressure system; one cooling unit; 200,000 used bricks; cut stone; flourescent lights; 20,000 feet of hardwood flooring; 1¼ inch flooring; windows and doors; pipes, all sizes. Same can be seen at new location of

Brockville Demolition
No. 2 Highway
beside A & W
Tel. 345-1554

17-20c

FOR SALE—Electric stove, Refrigerator, washing machine and space heater. Apply Bill Strader, Williamsburg, 535-2550. 17tfc

FOR SALE—Mason-Risch Piano and bench, in good condition. $150.00. Rev. L. Trimble, Chesterville, 448-2845 or 448-2124. 18-19p

FOR SALE—House and lot in Winchester, on Caleb Street with bathroom, oil furnace, 3 bedrooms and sunporch. Apply to Dalton R. Robinson, 774-5925 or Willis H. Robinsen, 774-5921. 18-20p

FOR SALE—3 Bedroom Bunglow in Winchester, recreation room partly finished.
2 Older type homes in Winchester need remodelling. Priced right, good terms for quick sale.
Barn and house with approximately 10 acres on side road priced for quick sale.
Apply to W.C. MacDonald, Broker. Phone 774-2331, Winchester, Ontario. 16tfc

Auction Sale

HOUSEHOLD EFFECTS

On Mill St. in the Village of
CHESTERVILLE, ONTARIO
SATURDAY, SEPT. 16, 1967

Commencing at 1:00 p.m. sharp 1 Beach heavy duty stove: 1 Thoro washing machine, new; 1 McClary Fridg; Extension table and 6 chairs; Beds, springs and mattresses; Wash stands; Table lamps; 17 inch television; Emerson radio; Shelbern record player and records; Chesterfield and 2 chairs; China Cabinet; Dishes; Pots and pans; Many other articles.

TERMS OF SALE—CASH
MRS. EDNA HARPER, Prop.
DWIGHT TUPPER, Auctioneer. 19p

GERALD MORRIS
Real Estate Broker
Metcalfe 821-2042

VERNON

Two storey, newly decorated 3 bedroom home, new bathroom, new kitchen cupboards large lot, $9,000.00. $3,000.00 down—payments $75.00 monthly. Available November 15.

WINCHESTER

2 bedroom bungalow, modern kitchen, sunroom, large lot and garden, garage, paved driveway, god location. Asking $11,500., good terms.

Homes For Sale

KEMPTVILLE—4 rooms, nice lot, new street, Town water, Bargain.

SOUTH MOUNTAIN—Seven rooms, Brick construction, All conveniences, Terms.

HAINSVILLE—New, 5 rooms heated garage, workshop, Terms.

SOUTH MOUNTAIN—1 mile north, 7 rooms, bathroom, closed in porch, 3½ acres, Terms.

Carl P. Laushway
REALTOR, PRESCOTT
G. A. Montgomery
Phone 989-2935

3—SALES—3

Auction Sale

HOUSEHOLD EFFECTS
AT BRINSTON, ONTARIO on
SATURDAY, SEPT. 16, 1967
Commencing at 1:00 p.m. sharp
MRS. DORIS McQUAIG, Proprietress.

Following Mrs. McQuaig's Sale I will offer for sale the Chattels of the LATE FRED GRAHAM.

Also I have been authorized by the Public Trustee to sell the household effects of AARON COUGHLER, situated just east of Glen Stewart, right after the sales in Brinston.

All Sales are Cash and subject to Ontario Sales Tax.

MAHLON ZERON, Auctioneer. 19c

Auction Sale

FARM STOCK & MACHINERY

On Lot 15, Concession 10, Township of Osgoode in the village of
KENMORE, ONTARIO.
SATURDAY, SEPT. 23, 1967.

Commencing at 1:00 p.m. sharp 20 HEAD OF HEIFERS AND STEERS, Consisting of:
7—1½-year-old Hereford Heifers; 5—1½-year-old Holstein Heifers; 1 Hereford Steer; 3 Ayrshire Steers; 1 Ayrshire Heifer; 3 Holstein Steers; (All are vaccinated)
20 Brood Sows due to farrow around sale time; 1—1½-year-old Boar; 6 Shoats; 25 Yearling Hens; 25 Pullets; 1 I.H. 300 Tractor with loader and snow bucket; 1 Belt Pulley for tractor; 3-Furrow I.H. Tractor Plow with fast hitch; 1 Set of Cockshutt Tractor Discs, two 12's; 1 Set of Drag Harrows; 1 Manure Spreader, pto; 1 F. & W. 13 Disc Seed Drill; 1 Grain Binder; 1 Case Chisel Plow; 1 I.H. Mower; 1 Dump Rake; 1 Rubber Tired Wagon; 2 Hay Racks; 1 14-ft. Trailer; 1 Circular saw; 50 Fence Posts; 1 Stock Trailer; 200-Gal. Gasoline Tank; 200 Gal. Water Tank; 1 Steel Farrowing Crate; 2 Wooden Farrowing Crates; 90 Sheets of used tin; 28 16-ft. Rafters; Quantity Used Lumber; Quantity of New Lumber; 10'X10' Brooder House; 1 Cement Mixer; Rubber Tired Wheel Barrow; 1 Frame For Shed, 25'X 45'; Pile of Scrap Iron; About 5 Tons Rodney Oats and many other articles.

TERMS OF SALE—CASH
DON McNEILL, Prop.
STEWART B. JAMES, Auct. 19c

N. TENENBAUM
OPTOMETRIST
MORRISBURG, ONTARIO
Successor to
ART WAHLROTH, O.D.
— HOURS —
Every Tuesday & Thursday by appointment, please call
543-3055

Sheldon Robinson
representing
McNEIL MOTORS MANOTICK LTD.
May we have a call from you before you buy!
Phone Manotick
692-3503 or 692-3255
Phone Winchester
774-2820

REAL ESTATE
. . . Residential
. . . Farm Property
. . . Business
FOR INFORMATION CALL
774-2331
W. C. MacDonald
Real Estate Broker
Winchester

IN MEMORIAMS

CUNNINGHAM—In loving memory of a dear husband, Thos. mas Cunningham who passed away Sept. 15th, 1965
I have lost my soul's companion
A life linked with my own;
And day by day I miss him more,
As I walk through life alone.
—wife Alma. 19p

SUMMERS—In loving memory of a dear brother, Jack, who passed away suddenly on Sept. 7, 1964.
His last parting wish,
We would like to have heard;
And breathed in his ear,
Our last parting word.
Only those who have lost,
Are able to tell;
The pain in the heart,
In not saying farewell.
—Ever dearly remembered by Wilf. and family. 19c

AVON
OPPORTUNITY
CASH IN ON the big Fall and Christmas Selling Season. Represent Avon in your neighborhood.
—write—
MISS M. ROSSITER
4 Maple Crest
Ville de Lery, P.Q.

SAVE
ON THESE
FOOD SPECIALS

Marshmallows, 1 lb.	35c
Monarch Cake Mixes, pouch	17c
Bonnie Dog Food	5 for 49c
Bee Hive Corn Syrup, 2-lb. tin	43c
Jergens Toilet Soap	3 - 29c
Rise and Shine Orange Crystals, 2 boxes for	49c
Sherriff's 9-oz. Assorted Marma-Jell	4 for 89c
Mixed Cookies	2 lbs. 69c
Super Suds (liquid, with fork)	89c
Tulip Margarine	2 lbs. 65c

BEST MEAT BUYS

Smoked Cottage Rolls, lb.	79c
Hamburg, lb.	49c
Jubilee Bacon, rindless, lb.	79c
Bulk Wieners	2 lbs. 85c
Bologna, lb.	39c
Pork Liver, lb.	39c
Shoulder Pork (chops or roast), lb.	50c
Thrift Bacon, lb.	59c
Loin Pork Chops or Roast, per lb.	69c

MacPHERSON & SUMMERS
COLD STORAGE 774-2613

PROFESSIONAL DIRECTORY

GRAHAM L. CASSELMAN
C. L. U.
Crown Life Insurance
Group Insurance - Pension Plan
Phone 774-5150 Winchester

Biccum & McIntosh
LIMITED
General Insurance - Real Estate
Agents for
North American Life
Phones—Office 774-2410
Residence 774-5775
WINCHESTER - ONT.

MONUMENTS
GRANITE and LONITE
Local Representative For
LONS MEMORIALS
DWIGHT CROWDER
Williamsburg, Ontario
Telephone 535-2683

HAZEN B. MELDRUM
Ontario Land Surveyor
102 Pitt Street, Cornwall, Ont.
Telephone WE 2-8124

THE ROYAL CANADIAN LEGION
Branch 108, Winchester
Meets on the First Monday of each month in the Legion Hall, Winchester.
All War Veterans Welcome
F. GANNON, President
ROSS McCONNELL, Sec'y.
ARCHIE RICE, Treas.

HAROLD D. POAPST
District Representative, North American Life Insurance Co.
Complete Insurance Service
Automobile - Fire - Wind - etc.
Real Estate Broker
Phone 774-2602 - Winchester

MONUMENTS
L. D. Wells & Sons
No Flat-Top Bases Used
MONUMENTS, CEMETERY LETTERING
"We are Qualified to Service What We Sell"
on No. 2 Highway opposite the New Union Cemetery
PHONE 534-2255
ROSS McCONNELL, 774-2911
"The Most Modern Shop In Eastern Ontario"

S. EARL FREELAND, C.L.U.
The Manufacturers' Life Insurance Company
Suite 403, Victoria Building
140 Wellington St., OTTAWA
Telephones: Office CE 2-3507
Res. Winchester 774-2334

ROCK OF AGES
Look for this seal. It's your guarantee of permanence.
J. L. KINKAID
Phone KI 3-3184
Morrisburg
FAMILY MONUMENTS Authorized Dealer
"Cemetery Lettering"

FRED S. COONS
INSURANCE
For Prompt Service Call
CHESTERVILLE Ph. 448-2398

Lyall M. Crowder
AND
Carman H. Crowder
GENERAL INSURANCE
P.O. Box 79,
SOUTH MOUNTAIN, ONT.
Tel. 989-2157

HENDERSON LODGE NO. 383
A.F. & A.M., WINCHESTER
Meets in the Masonic Temple on the Second Thursday of each month at 8.00 p.m.
Visiting Brethren Welcome
MALCOLM BYERS, Wor. M.
DR. W. A. SHERWOOD, Sec'y.

Life Insurance
District Representatives of The Mutual Life Assurance Company of Canada: Lyall M. Crowder, South Mountain, Phone 989-2154; Keith Crowder, Brinston, Phone S. Mtn. 989-2030. Office Phone 989-2157

McVEY INSURANCE SERVICE
Phone Metcalfe 821-2524
Ottawa 232-7544
Auto - Fire - Farm - Life and Liability

THE WINCHESTER PRESS
— for —
✓ Commercial Printing
✓ Continuous Forms
✓ Office Supplies
PHONE 774-2524

DR. R. GIANTURCO
Veterinary Surgeon
Phone 448-2828
CHESTERVILLE, ONT.

SUMMERS INSURANCE SERVICE
H. E. Summers - E. R. Summers
TELEPHONE 774-2515
A Complete Insurance Service for all lines of Fire and Casualty Insurance. Also low cost Automobile Financing and Insurance Plan.

R. BRYSON PATTERSON
OPTOMETRIST
Office Hours: 9 - 12 — 1 - 5
For appointments Ph. 258-2274
Prescott Street, Kemptville

CHRISTMAS CARDS
WITH THE PERSONAL TOUCH
SEE THEM TODAY
At The
WINCHESTER PRESS LTD.
PH. 774-2524

WANTED
FARM STOCK SERVICE
HANDLING DEAD AND DISABLED HORSES & CATTLE
We Pay From $5.00 to $20.00 For Your Cattle Over 500 Lbs.
Horses From $10.00 to $35.00 according to Size and Condition.
CASH AT TIME OF PICK-UP
— FOR BEST RESULTS TELEPHONE COLLECT —
G. R. ELSON, Licensed Collector
Smiths Falls 283 - 6428
Brockville 342 - 5125

ATTENTION FARMERS
Through the A.R.D.A. program now is the time to clear fences, make fields larger. Receive 40%, up to $500.00. We have five bulldozers on hand to serve you.
Sullivan Bros.
GENERAL CONTRACTORS
Phone Chesterville
448-2660

CORNWALL - OTTAWA - MORRISBURG
MacLEOD, COMRIE & CO.
CHARTERED ACCOUNTANTS
Licensed Trustees in Bankruptcy
Cornwall 932-3613
Morrisburg 543-2935

ARTHUR A. CRAWLEY & CO.
CHARTERED ACCOUNTANTS
OFFICES AT
OTTAWA — TORONTO — MONTREAL — PEMBROKE
BROCKVILLE — SUDBURY — NORTH BAY
SAULT ST. MARIE — WINNIPEG — VANCOUVER
387 Albert St., Ottawa - Phone 233-7715



Vice And Craig Aftermath

The charred aftermath of the $100,000 fire which swept through Vice and Craig furniture store Sunday night at ten gives some indication of the total destruction. The building and contents are a complete write-off but Winchester firemen, assisted by Chesterville and Williamsburg brigades, kept the fire from spreading to other nearby buildings. It's business as usual for the Vice and Craig firm who will operate their furniture store from the warehouse across the street on a temporary basis. Ambulance and funeral service of the business was not affected.

Guys Think Bobby Hull Is Quite A Guy

When you see a cattle truck drive into a service station, and the driver is a big handsome young man with wavy blonde hair, take another look, it might well be Chicago's Golden Boy.

A Winchester woman did just that, and it was.

Mrs. Keith Guy took that important second look at a young farmer who was gassing up his truck at Howes' Service Station last week. Not quite sure, she edged a little closer and read the name on the truck, and sure enough it was Bobby Hull.

Hesitantly she approached the man and was greeted with that world-famous smile, and the assurance that he was the one and only.

Mrs. Guy immediately thought of her 7-year-old son, Stephen, who, like millions of youngsters across the nation, idolizes hockey's greatest star. Courageously, she asked Mr. Hull if he could spare just a few minutes till she rushed over to the house for Stephen. A fleeting glance at his watch and he assured her he could.

Brief minutes later she was back, but obviously Bobby Hull had more than one fan in that household. Accompanying the excited Stephen was 6-year-old brother Peter, 4-year-old sister Brenda, and Mr. Guy himself, who had come along only to guide the children along the busy road — he says.

We're willing to bet three Winchester children will watch televised Chicago games this winter with a new enthusiasm.

Junior 'A' Hockey Team For Morrisburg

District hockey fans may have an opportunity to see some of their local hockey talent in action this coming winter. The news that Morrisburg has been accepted and will have a team operating in the Central Junior A Hockey League opens wide the doors of opportunity for young district players.

Much credit for bringing this type of hockey to our area must go to Bill Dillabough, well known sports promoter. Bill was very successful with his Morrisburg Combines in the last two years, and he has signed Arnold "Red" Lawlor to coach the new team, which will be known as the "Morrisburg Rockets."

Dr. Kinnaird, of Russell, who has always given generously of his time and talent in the interests of various sports activities for young people, has been named team physician.

A team of this calibre in the locality may well be the stepping stone necessary to lift many of young hockey hopefuls to the big time.

Tenders Wanted

VILLAGE OF WINCHESTER

Tender call for Pipe Culverts.

Sealed tenders for the supply and installation of Corregated Steel Pipe Culverts in the Village of Winchester will be received at the office of the undersigned, up to 12 o'clock noon, Thursday, Sept. 28th, 1967.

Tender to be addressed to: Village of Winchester, Graham, Berman & Associates Ltd., Consulting Engineers, Room 208, 2277 Riverside Drive, Ottawa 8, Ontario.

Approximate quantity, 380 linear feet of 60 inch diameter pipe.

Tender must be accompanied by a 10% tender deposit cheque.

Tender forms may be obtained from the undersigned.

The lowest or any tender not necessarily accepted.

GRAHAM, BERMAN & ASSOCIATES LTD.,
Consulting Engineers,
Room 208,
2277 Riverside Drive,
Ottawa 8, Ont.

Extra Special . . .
Fresh Killed Pork
CUT—WRAPPED—FROZEN
41¢ lb.
Blom's Meats
989-2093 — Mountain

From Clubs To Guns . . . Hunting Next

It's that time of year when, for the sportsmen in the district, the golf fever starts to drop and out come the jackets, the waders and the guns. This is known as the "transition period," that time when the poor fellow who has endured the blistering heat and torrential rains of a lonely golf course, must begin the "acclimatization process" which will eventually stand him in good stead when his "research" duties take him from the fairways to the ice lanes.

To obtain the best results, and in the interests of their own health, many feel two weeks of duck hunting is the answer.

The Ontario Department of Lands and Forests, in their weekly report, draw attention to a survey that is being conducted to obtain more information on distribution of species, population densities and estimated kill for better waterfowl management.

Hunters are requested to keep a record of their hunting hours and save the right wing of each bird. The Department will supply envelopes to forward these in, or the Conservation Officer in the area will pick them up if you will advise him by telephone.

Good hunting!

Doug Russell Pitching Leads Team In Finals

Young Doug Russell has pitched his team into a commanding position in the South Carleton Softball League Finals with Russell now leading Manotick two games to none in a series that is slated as the best of seven.

In the first game, played in Russell, Doug went the full nine inning allowing only four hits, while "Big Jim" Gamble batted in four runs for the winners with a home run and a bases loaded double. Final score, Russell 4, Manotick 2.

In the second game played at Manotick Monday night, Barry McVey started on the mound, but was relieved by Doug in the fourth, and Russell went on to win by a 5 to 2 score.

The third game is scheduled for the Russell Park on Wednesday night.

Do It the Easy Way
Use The Press Classifieds
Phone 774-2524
THE WINCHESTER PRESS

Calendar of Events

SPECIAL SONG SERVICE SOUTH GOWER BAPTIST CHURCH

Special song service at South Gower Baptist Church on Sunday Sept. 17th at 7:45 p.m. Rev. G.A. Cawfeild will conduct the service. To quote the author and poet George Herbert "The fineness which a hymn or psalm affords is when the soul unto the lines accords. All are welcome to join with us in this expression of praise." 19c

ELMA UNITED CHURCH ANNIVERSARY THIS SUNDAY

Anniversary services at Elma United Church will be held Sunday, Sept. 17th at 11 a.m. and 8 p.m. Speaker Rev. R. C. Nunn of Ottawa. Supper to be held Wednesday, October 4th. (Further Announcement.) 19c

RESERVE NOW ! ! !

November 18th, (Saturday) for St. Paul's (Winchester) Annual Bazaar. 19c

WINCHESTER W. I. MEETING SEPTEMBER 18TH

The September meeting of Winchester W. I. will be held in the Legion Hall on Mon. Sept. 18th at 8:00 p.m. Miss M. Craig Home Economist will be guest speaker. Roll call to be answered by "The Strangest Place You Have Ever Slept". Everyone welcome. 19c

87TH ANNIVERSARY AT ST. ANDREWS SOUTH MOUNTAIN

The 87th Anniversary Services of St. Andrew's Presbyterian Church, South Mountain, will be commemorated on Sunday, September 24, at 11 a.m. and 8 p.m. Guest Minister will be the Rev. John C. Brush, B.A., of Listowel. The St. Andrew's Senior Choir will bring special music to each service with guest ministry of music being provided by the daughters of Mr. and Mrs. Carl Docksteader of Winchester in the morning, and the Rev. John J. Hibbs, pastor, in the evening. Everyone welcome. 19-20c

WILLIAMSBURG UNITED CHURCH ANNIVERSARY TURKEY DINNER

The Annual Anniversary Turkey Dinner of Williamsburg United Church will be held in the Church Hall on Tuesday, September 26th, commencing at 5:30 p.m. Tickets, Adults—$1.50, children under 12 years—75¢. Everyone welcome. 19-20p

ANNIVERSARY SERVICES AT WILLIAMSBURG UNITED CHURCH SUNDAY SEPTEMBER 24TH

The 101st Anniversary of Williamsburg United Church will be held on Sunday, September 24th at 11:00 a.m. and 8:00 p.m. Rev. Harold Neal Burgess of Howard Park United Church, Toronto, will preach. Special music by the church choir in the morning and by the choir of St. Paul's United Church, Cornwall, in the evening. Everyone Welcome. 19-20p

EXPO '67 COMES TO VERNON

The famous series of films "Sermons from Science" which is running all season at Expo will be shown in Vernon Baptist Church beginning Saturday, September 23rd, at 8:00 p.m., sponsored by the Vernon Young People. All are welcome. 19c

ANNIVERSARY SERVICES AT OSGOODE BAPTIST CHURCH, VERNON AND VERNON UNITED CHURCH SEPTEMBER 24TH

Anniversary services for the Osgoode Baptist Church, Vernon and Vernon United Church will be held September 24th at 11:00 a.m. and 7:45 p.m. The Anniversary dinner will be held Wednesday, September 27th, from 6:00 p.m. on. 19c

NOW OPEN . . .
MAIN CORNER BEAUTY SALON
Jean Weston, Proprietor
Complete Hair Styling Service

✓ PERMANENT WAVES
✓ TINTING ✓ HAIR CUTTING ✓ STYLING
OPEN Mon. Thru Sat., Tues. and Thurs. Evenings
LOCATED IN FLORA'S BUILDING — PHONE 774-2701

FOR . . .
Good Food
- Breakfast
- Dinner
- Supper
- Or Anytime

"FLORA'S"
MAIN CORNER
COFFEE SHOP
WINCHESTER
ESTABLISHED IN 1896
1867 1967

The Finest Money Can Buy . . .
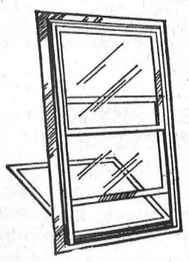
Aluminum
WINTER-SEAL COMBINATION STORM-SCREEN
Windows
RIGHT NOW is the time to buy Storm Windows — best delivery and plenty of time for installation before cold weather
Storm Windows are an investment . . .
not an expense !
will save up to 35% ON YOUR FUEL BILL
INSTALL THEM YOURSELF OR WE CAN DO IT FOR YOU
We will measure your openings and give you an estimate free of charge.
always a *BUY* at a *PAL* yard
H. S. LANNIN LTD.
LUMBER and BUILDING SUPPLIES
BUILDING CONTRACTORS
PHONE WINCHESTER 774-2637

MONSTER $2,000
BINGO
Winchester Community Centre
WED., SEPT. 20
1967, STARTING AT 8:00 P.M. SHARP
FIRST **$500. CASH** *PRIZE*
PLUS 4 SPECIAL GAMES FOR $100.00 EACH. $25.00 DOOR PRIZE
$1.00 TICKET ENTITLES HOLDER TO 15 REGULAR GAMES AND CHANCE AT $25.00 DOOR PRIZE. FOUR SPECIAL GAMES AND ONE FREE GAME. DOOR PRIZE ON ADVANCE TICKET SALE ONLY. CONSOLATION PRIZES. TICKETS ON SALE HERE.
Sponsored by the WINCHESTER LEGION, Branch 108, assisted by the MONTGOMERY BRANCH, Ottawa

FAMILY STYLE ENTERTAINMENT
Winchester
DOORS OPEN 7:00 P.M. CONTINUOUS FROM 7:30

WARREN BEATTY
SUSANNAH YORK
THURSDAY, FRIDAY, SATURDAY
SEPTEMBER 14-15-16

Also Starring CLIVE REVILL · ERIC PORTER
From London to the Riviera, a hair-raising tale of gallant love and truly desperate adventure!
KALEIDOSCOPE
!!! the switched-on thriller!!!
Produced by ELLIOTT KASTNER · Directed by JACK SMIGHT
TECHNICOLOR® FROM WARNER BROS.
YOUNG DESIGNERS' "MOD" FASHIONS DEBUT IN MAJOR MOTION PICTURE

MONDAY, TUESDAY, WEDNESDAY SEPTEMBER 18-19-20

Christina Schollin and Jarl Kulle are lovers in "Dear John" opening at the WINCHESTER Theatre on Monday, Sept. 18. The Swedish film has booken boxoffice records all over the world.

"Astonishingly frank! Unabashed look at real-life sex. Remarkably uninhibited and specific in its recording of the way lovers talk and touch and think!"
—*Richard Schickel, Life Magazine*

"A tender and lusty study of love. 'DEAR JOHN' is a tour de force of erotic realism. Lovemaking banter . . . as explicit as the law allows!" —*Time Magazine*

"A frank and uninhibited exposition of the onrush of physical desire. One after another scene expands upon the brash techniques of courtship and the clamorous fulfillment of desire. Lindgren has fashioned and illuminated it so that it captures a whole range of feelings and moods complicated by sex. And Jarl Kulle and Christina Schollin played the principal roles with an intensity and sensitivity that speak much more than lustful appetite. The progress of their attachment from flirtation and coquetery to a passionate, nerve-shaking devotion is absorbingly described."
—*Bosley Crowther, N. Y. Times*

DEAR JOHN

ADMITTANCE RESTRICTED TO PERSONS 18 YEARS OF AGE OR OVER

WINCHESTER press

Volume Eighty
Thursday, September 14, 1967

WORKMAN BROS., Publishers

Established in the year 1888
Published Wednesday Afternoon Dated Thursday.
Subscription Rates: $4.00 per year in Canada; $5.00 per year in the U. S. A., payable in Advance.

1967 PRIZE WINNER CANADIAN WEEKLY NEWSPAPERS ASSOCIATION BETTER NEWSPAPERS COMPETITIONS

Member of the Canadian Weekly Newspapers Association and the Ontario Weekly Newspapers Association

Guaranteed Circulation over 2750
Advertising Rates on Request.

Authorized as Second Class Mail, Post Office Department, Ottawa.

Robert Stanfield

Bob Stanfield may be the political miracle man of the 20th century Canadian politics. As the new leader of the national Progressive Conservative party he has dethroned one of the greatest Conservatives of all times and perhaps the country's ablest parliamentarian in John Diefenbaker.

In additon to this he defeated 10 other candidates, most of them highly qualified to fill the office of PC leader and indeed Prime Minister of this country.

He came out of the political wilderness in 1948 to lead the Nova Scotia Conservatives who at that time did not hold one single seat in the provincial legislature. He led his party to victory in 1956 and since that time has never looked back. As late as May of this year he held the opposition Liberals to only six seats in the 46-seat legislature. Mr. Stanfield started late in the leadership campaign. But an excellent organization behind him and the quiet but efficient aid of PC president Dalton Camp brought him home the champion again on the fifth ballot Saturday over the popular Manitoba Premier Duff Roblin.

Stanfield shies from doctrinaire politics. He has a rock solid integrity and he is never anything except his unpretentious self. To appeal to the electorate at large he will use only good common sense.

He is not the greatest orator in the world. But he is a man of much stability and intelligence. And combined with his common sense ideas he may be the man to lead the Progressive Conservatives to form the next government of Canada.

The Conservatives emerged from this greatest of all political conventions with a unified voice. They look like they are in good shape. And one of the shining lights is none other than Mrs. Jean Wadds, still our MP until the next election, and an able Stanfield lieutenant. There seems little doubt now that in the event of a PC victory in the next federal election Mrs. Wadds will receive a cabinet post. In the meantime Canadians from coast to coast will be watching the miracle man from Nova Scotia — Bob Stanfield.

Thanks To The Fire Fighters

Four fires over the week-end, two of them running into losses of several hundred thousand dollars, have set up a fair amount of speculation by district residents as to the possibility that a pyromaniac is operating in this district. This is only speculation and it is expected that careful investigation into the cause of all fires on Sunday will produce an answer to the question of a possible "fire bug." Despite the cause, praise is forthcoming to the various fire departments who did a magnificent job in fighting the holocausts in three different locations. Winchester and Chesterville fire departments were hard pressed to say the least, and they were ably assisted with crews and equipment from Williamsburg and Finch.

All of the fire departments mentioned are modernly equipped and well staffed today. And taxpayers should rest a little easier this week in the knowledge that their tax dollars, at least in this department, are being well spent.

In the case of the Winchester brigade there is nothing but praise for the efficient manner in which the men and equipment handled themselves on Sunday. With part of the equipment and men fighting a major fire at Morewood, remaining members and facilities were pressed into use Sunday evening at the Vice and Craig furniture store.

At the outset it looked as though this entire building, and perhaps others nearby, could be engulfed. But the firemen were on the job and backed up with good fire fighting equipment they went about the job of putting out the fire before it had a chance to engulf the entire building. They did a fine job, all of them from all departments, and they deserve our thanks on a tragic Sunday which could have been worse.



Well Hussein ... What do you think!

Meditations ...

by REV. CECIL W. TUININGA

Matthew 10:33—"But whosoever shall deny me before men, him will I also deny before my Father which is in heaven."

The historic Christian Church, in unity and faith, has confessed through all the ages that God is Almighty, Creator of heaven and earth. That confession entails the deepest reverence and godly fear before God. He who confesses it acknowledges that God has created all things for his own glory and praise, and that all creatures owe Him that glory and praise. God is extremely jealous of His honour and demands that all men confess His Name at all times and in all places. He commands each one of us to make His Name known among men, that He may be praised and glorified.

For the glory and praise of His Name God sent His Son into this world to redeem it. The whole world fallen in Adam could no longer render praise to God. Man, involved in death through sin (Romans 5:12) cannot meet the demands of God, that he, with and through nature, glorify God. God sent His Son, Christ Jesus, into this world, that by his atoning sacrifice on the cross He might reconcile man to God and enable man once again to bring praise and glory to God. This is life! All who by faith experience this salvation and embrace Christ Jesus as Saviour are enabled to again glorify God in their lives.

Men are saved and glorify God by confessing His Name. Scripture declares, "If thou shalt confess with thy mouth Jesus as Lord, and shalt believe in thy heart that God raised Him from the dead, thou shalt be saved," (Romans 10:9), and, "He that confesseth me before men, him will I confess before my Father who is in heaven."—Matt. 10:32. Confessing Christ Jesus as Saviour is therefore a matter of life and death, for Scripture teaches, "For with the heart man believeth unto righteousness; and with the mouth confession is made unto salvation." —Romans 10:10. He who confesses Christ confesses Him Who sent Him, as Jesus declared, "He that receiveth me receiveth him that sent me."

In our modern times it is not an easy matter to confess Christ before men. The majority do not believe in Him but boldly reject Him as Lord and Saviour. They refuse to hear that worthy Name confessed but insist on abusing it. Besides that, men think it is time to break with the traditional outdated (as it is called) beliefs. In our sophisticated times, He who still confesses Christ as Lord and Saviour is ridiculed. He is considered as one still living in the era of fetishisms. How unfortunately blind is modern man! Thinking himself wise he has become a fool, for he who denies the Christ forfeits life eternal. Surely no one wants to be thus blindly worldly wise and reap eternal death. Rather, let us confess Him, Who with love and redeeming power has said, "I am the way, the truth and the life: no man cometh unto the Father, but by me."—John 14:6.

Sugar and Spice



by Bill Smiley

My last word

Don't worry. After this week, I won't say another word about Expo. But I wish every school child in the world could see it.

First time we ever saw the Expo site was about four years ago, on a trip to Quebec City. The fabulous fairylands of the islands as they are today were piles of mud in the St. Lawrence then.

During those years, Canada's gloom and doom purveyors — and we are loaded with them — happily predicted that Expo would be the flop of the century.

After all, it was an all-Canadian production. Couldn't help but be a dismal failure. The prophets were appalled when it turned out to be the greatest show on earth. And it is.

Aside from the magnificent pavilions, Expo has an atmosphere, a flair, that may never be equalled. There is a gaiety, a courtesy, a lack of commercialism, that is like heady wine, in this sour, ill-mannered, materialistic age.

Ah, the gaiety and courtesy with which we were given directions for getting home, our second night there! The parking attendants put us on the right road with ineffable Gallic charm. Half an hour later, the signs said we were heading, not west for Ontario, but south-east for New Brunswick.

I stopped and asked for directions. The chap spoke no English. None But my French was more than up to the crisis. I simply said, " We wanna go a Ontario Ou est la best route?" He replied directly and briefly, in no more than eight minutes of arm-waving, shrugging and fast French.

Just about then, thank goodness, there was a tremendous clang on the highway. A smash-up. Nobody hurt, but it did bring the cops. One of them gave me, in fast, polite and intelligible English, la route directe. We sped happily along until a sign announced that we were heading due east, for Quebec City.

I stopped at a bar. Three delightful chaps gave me three perfectly clear-cut means of getting turned around and headed west. An hour later, we found ourselves nearing the border of New York State. Home at 3.30 a.m.

Aside from a few little misadventures like that, our biggest trouble was girl-watching. I don't suppose you could take a plot of ground the same size in the entire world and find one-tenth as many beautiful girls as there are at Expo. Normally, I wouldn't classify this sort of thing as "trouble".

But the girl-watching we did ruined the ordinary type. We spent hours and hours watching Kim. Or trying to. I'll swear she carried with her a package labelled "Instant Invisibility".

One minute she was right there at our elbow. But if we dared flick a glance at anything else, she had vanished into a crowd of over a quarter-million. Twenty frantic minutes later, we'd find her, calmly looking at something and completely uncaring about where we were. Thank God she's got red hair, or we'd still be muddling around down there, looking for her.

With just one to look after, I could only imagine the panic of those parents who were there with five kids darting in all directions. And there were thousands of families, down to three-week-olds, muling and puking in their mothers' arms.

Another problem with Kim was shoes. Going barefoot all summer she has acquired built-in leather soles. First day she wore shoes, balefully. Second day she stood them for an hour, carried them the rest of the day. Third day, she was happy in raggedy jeans, bare feet, and no parents.

No point in my describing the pavilions. But trying to see them all, especially the big ones, is like trying to eat six big meals in a day, one right after the other.

If time is limited, nibble the hor d'oeuvre: rum and bongoes at the Haiti pavilion; the stuffed dodo bird at Mauritius; Princess Grace at Monaco. You are not allowed to nibble either Princess G or the dodo, but you get the idea.

If you've been, you know what I'm talking about. If you haven't, go. Cash in that insurance policy. You'll be a long time dead.

Toronto Telegram News Service

PAUSE





The Bateau At Upper Canada Village

The Seventh Column

We have just returned from the Centennial convention of the Canadian Weekly Newspapers Association at Ottawa and Montreal. It was the 48th annual show for Canadian weeklies and it was the biggest one on record. As one of the active convention committee members we return tired, but happy.

Tired, because committee members on conventions of this size are working and running all the time. Happy, in the knowledge of the convention's success and that Canadian weekly newspapers are getting better each year.

As one of them The Winchester Press was naturally pleased to win two of the better newspapers competition awards. Quite an honour for us in knowing that we are doing our little bit to give Winchester and this great district we represent a little more exposure on the national scene. It all helps.

The friends you make at conventions of this kind are sincere and generous. We found that the people of Lacombe, Alta., Castlegar, B.C., Point Claire, Que., and Dartmouth, N.S. had one common objective---a better Canada.

Nowhere was this in evidence more than at the province of Quebec banquet in the Queen Elizabeth hotel, Montreal, on Saturday night. Here the scene was one of complete enjoyment by Canadians of all backgrounds from across the entire country. French Canadians speaking in English and English Canadians speaking in French---or trying to. It was a great and genuine feeling talking to our counterparts in the French speaking newspapers of Quebec. We found that their problems were our problems, that our problems were theirs, that we were all trying to spread the word of a greater more unified Canada.

And coming home from this bustling metropolis called Montreal and the world's greatest Fair we were a little more assured that the so called problems, although existent, are not so difficult that they cannot be resolved with a little common sense by all of us.

And we think the newspaper profession can help out immensely in assisting Canadians to better understand each other. For this is really the one problem---a lack of understanding.

At the convention we were lavishly hosted by such companies as Imperial Oil, General Motors, Ford, Household Finance, Chartered Banks and others as well as the governments of Canada, Ontario and Quebec, Expo, the city of Montreal and the Centennial Commission. The food was fabulous, the entertainment was excellent, the other refreshments were plentiful and friendship and gratitude reigned supreme.

We were particularly honoured to be addressed by Prime Minister Lester B. Pearson. He was received with an enthusiastic ovation and his excellent address was flavoured with some of the Pearson wit at its best.

And although this was in no way a political convention it was nevertheless interesting to note the interest shown in the Tory leadership convention running simultaneously in Toronto. Up-to-the minute reports kept all delegates informed with the announcement of Stanfield's victory arriving at the Saturday night banquet in Montreal. Needless to add that the large number of Maritimers at the convention were more than a little pleased with Mr. Stanfield's success.

A tip of the hat to the Chateau Laurier hotel for its unusually good service. Members in general were much impressed as they were with the dramatic presentation of Sound and Lights at Nepean Point, and with the nation's capital, Ottawa, which is growing up into a capital city in which all Canadians may be proud.

Mountain Vancamp Brinston Hyndmans Pleasant Valley Hulbert Inkerman South Mountain Dixons Corners North Mountain

Mountain District News

Mountain

Mr. and Mrs. Donald Ellis of Calgary, Alta., were overnight guests of Mr. and Mrs. S. B. Simms.

Mr. Arthur E. Robinson of Vancouver is visiting at the home of his sisters, Mrs. Shaw and Mrs. Christie.

Mrs. Robena Balkwill of Ottawa spent the week-end at the home of Mrs. Jessie Dawson.

Mr. and Mrs. Wilfred Utman of Carleton Place and Mrs. Bertha Smith of North Bay were Sunday visitors of Mrs. Gordon Robinson.

Mrs. Elmer Durant spent Sunday at the home of Mr. and Mrs. Delbert Wyatt of South Mountain.

Mrs. Arthur Robinson and Mrs. Shaw were supper guests on Sunday of Mr. and Mrs. Ralph Shaw.

Mr. Dick Christie of North Mountain spent Sunday evening visiting his grandmother Mrs. Ivan Christie.

Mr. and Mrs. George Imrie of Kingston are visiting at the home of their son and family, Mr. and Mrs. Jud Imrie, and were dinner guests Monday of Mrs. Gordon Robinson.

Mr. Clair VanAllen was a dinner guest Sunday of Miss Edith Rose and Andrew and attended Vancamp anniversary services.

Master Terry William Allington, eight-months-old son of Mr. and Mrs. Bill Allington of Bramalea, Ont., is under the care of Mrs Carl Simms while his parents are visiting relatives in the British Isles.

Mrs. A Workman spent a few days last week at the home of Mr. and Mrs. Dwight Hutt and boys.

Mrs. George Boucher of Ottawa spent Sunday evening at the home of Mr. and Mrs. Wm. Clark.

Miss Terry Inslece of Kemptville, who has spent the past few months travelling in Europe, was an overnight guest on Sunday of Mr. and Mrs. Ira Shaver and Ruth.

Vancamp

Mr. Arnold Barrigar of Toronto is spending a few days with Mr. and Mrs. Ben Crowder.

Sorry to hear Mrs. Ray Guy is confined to her bed with pneumonia. All hope for a speedy recovery.

Mr. and Mrs. Dawson Levere Jr. attended the Summers-Lampros wedding at St. Paul's United Church, Cornwall, on Saturday.

Mr. and Mrs. Charles Davidson returned home to Peterborough after spending a week with Mr. and Mrs. Ray Guy and attending her father's funeral.

Miss Edith Rose and Mr. Andrew Rose entertained Rev. Mr. Bell to dinner on Sunday.

Mr. and Mrs. Glen Casselman of Kitchener visited with the latter's grandmother, Mrs. A. D. Bolton, after attending the Beckstead-Tinkler wedding on Saturday afternoon.

Sympathy is extended to Mr. and Mrs. Benson Crowder in the death of her brother, Mr. Robert Porteous, recently.

Little David, Carol and Colleen Guy returned home after spending a week in Peterborough with their aunt and uncle, Mr. and Mrs. Charles Davidson.

Sympathy is extended to the Guy family in the death of Mr. K. J. Guy. He was a wonderful neighbour and friend, and will be greatly missed in the Vancamp community.

Mr. and Mrs. Winston Bellinger of Vernon and Mr. and Mrs. Nelson Bellinger had dinner in Kingston on Sunday with Mr. and Mrs. A. Fisher and family.

Vancamp Anniversary Services

Anniversary Services of Vancamp United Church were well attended on Sunday.

The morning service was conducted by Rev. Vernon Bell of Elma, while Rev. L. Ferguson of Chesterville was in charge of the evening service. The male choir was greatly enjoyed. Mr. and Mrs. Sheldon Robinson of Winchester were guest soloists for the evening.

Hyndmans

Mr and Mrs. Byron Allaby and family spent Sunday with Mr. and Mrs. Case of Brockville.

Mr. and Mrs. Arnold Grant and daughter, of Johnstown, Mr. and Mrs. Lloyd Grant and family of Kemptville, and Mr. and Mrs. Maurice Tetreault and family of Prescott were Sunday visitors of Mr. and Mrs. Ray Grant.

Mr. and Mrs. Lloyd Conley of Ottawa spent the week-end with his parents, Mr. and Mrs. Lorne Conley.

Mr. and Mrs. Hubert Robinson and Bruce spent the week-end with Mr. and Mrs. Irving Robinson of Parham.

Congratulations to Roland Allaby and Donna Hogaboam who were married on Thursday of last week.

Oak Valley

Mr. and Mrs. W. Wheijstee and family of Carlsbad Springs were Sunday visitors with Mr. and Mrs. Les Van Adrichem.

Mr. and Mrs. Norman Tinkler and family spent Sunday with Mr. and Mrs. Ernie Beckstead of Strader's Hill.

Mr. and Mrs. Franklin Salter and family and Mr. and Mrs. Earl Tinkler were supper guests on Sunday with Mr. and Mrs. Charles Munro of Toyes Hill.

Mrs. Hattie Baldwin visited with Mr. and Mrs. Sam McIntosh of Dundela on Sunday.

Mr. and Mrs. Dwaine Kirker and family of Brinston spent Sunday with Mr. and Mrs. Earl Tinkler.

Miss Donna Salter has entered the Civic Hospital as a nurse in training.

Congratulations to Mr. and Mrs. Ernest Beckstead (nee Mildred Tinkler) who were married last Saturday.

Mrs Wm Williamson of Perth returned home on Sunday after spending a few days at the Tinkler home and attended the Beckstead-Tinkler wedding.

Mr. and Mrs. Danny Cox and boys of Montreal and Mrs. George Peters of Cardinal were Sunday guests at the Tinkler home, and also attended the Beckstead-Tinkler wedding on Saturday.

Gil Meerakker returned home on Sunday after visiting his uncle, Mr. Mike Van Dyke of Mount Hope.

Mr. and Mrs. Frank Lavryssen and family of Sudbury returned home on Monday after spending the past two weeks with Mr. and Mrs. P. Meerakker and family.

Mr. and Mrs. Lyle Workman and family of Kemptville were Sunday visitors with Mr. and Mrs. Joe Baldwin.

Mrs. Mike Van Dyke of Mount Hope returned home on Saturday after visiting with Mr. and Mrs. P. Meerakker and family.

Mr. and Mrs. Florian Brisson of Ottawa were Sunday visitors with Mr. and Mrs. W. F. Salter.

Sunday visitors at the Kirkwood home were Mr. and Mrs. Ralph McMillan of Hanover.

Mr .and Mrs. Toni Lavryssen and family of Ottawa were Sunday visitors with Mr. and Mrs. P. Meerakker.

Final Tribute Paid Memory Kenneth J. Guy

A lifelong resident of Mountain Township, Kenneth J. Guy passed away on September 3rd, 1967.

Born at Inkerman in 1888, the late Mr. Guy had been a progressive farmer throughout his lifetime, a member of the United Church, past master of Henderson Lodge No. 383, A. F. and A. M., and maintained a keen interest in his community and agriculture until he became ill nine weeks prior to his death. He married Annie Armstrong in 1908 who predeceased him in 1955.

He is survived by one brother, Lorne, of Inkerman; three daughters, Mrs. Donald Cinnamon (Norma), Mrs. Howard Summers (Olive), both of Winchester; Mrs. Charles Davidson (Ella), of Peterborough; seven sons, Arthur, of Oxford Mills; Orvil and Howard, of Winchester; Ray and Karl, of Mountain; Gordon, of Trenton, and Dwight of Salmon Arm, B. C. A number of grandchildren and great grandchildren also survive.

The funeral, from the Armstrong Funeral Home to Vancamp United Church was conducted by Mr. Mervyn Peters, assisted by pianist Mrs. Eldred Clarke, and Mr. Stanley Wallace who rendered "Forever With The Lord." Pall-bearers were Ian Reid, Ben Crowder, Russell Arbuthnot, Dawson Levere Sr., Harry Williams and Lorne Crowder. Burial was at Maple Ridge Cemetery.

Strader's Hill

Mr .and Mrs. Gordon Beckstead and children of Ottawa spent Sunday afternoon with Mr. and Mrs. John Wells.

Mrs. Ethel Bolton and Miss Edna Swerdfeger of Vancamp spent Monday evening with Mr. and Mrs. Lloyd Beckstead and family.

Mrs. Bertha Hanson of Dundela spent Monday with Mrs. Esly Pitt.

Recent guests of Miss Joan B. Adams and Miss Kearns were Mr. and Mrs. Eric Wrigley and Kenneth, of Florida, Professor and Mrs. Arthur Ghent and David and Tove, of Urbana Illinois.

Dr. and Mrs. Ross McDonald Tudy and Helen, of Washington, D. C., Mrs. Fred Beckstead and Mrs. John Wells were among those travelling to Expo Saturday on the Farmers' Union chartered bus.

Mr. and Mrs. Lloyd Beckstead and Larry had dinner on Sunday with Mr. and Mrs. Mahlon Beckstead of Prescott.

We are sorry to report Mrs. Ferguson Froats of Dundela was rushed to the Winchester hospital last Monday by Fairbairn's ambulance, and at time of writing she is seriously ill.

Pleasant Valley

Mr. and Mrs. Walter Reid and family are holidaying with Mr. and Mrs. Jas. Neilson and Malcolm and Mrs. Mary Coleman.

Mr. and Mrs. Preston Gilmer and Parry, of Millar's Corners, spent Wednesday with Mrs. Mary Gilmer and Mr. and Mrs. Hilliard Gilmer.

Messrs. Jas. Neilson and Walter Reid spent a few days at Toronto.

Mrs. Lizzie Bailey of Tompkins, Sask., and Mrs. Hazel Shaver were supper guests on Tuesday of Mr. and Mrs. George Francis of Hyndmans.

Mr. and Mrs. David Gilmer and Basil and Mrs. Lizzie Bailey spent Wednesday evening with Mrs. Ella Workman of Cardinal.

Sympathy is extended to the family of the late Andrew Grey, formerly of Ventnor, who passed away on Saturday at the General Hospital, Brockville.

Mr. Wallace Ingram of Kemptville was calling this week on Mrs. Lee Kennedy and Mrs. Morley Conners, and all visited Mr. Lee Kennedy at the Winchester Memorial Hospital.

Mr. and Mrs. Robert A. Gilmer and Michael, of Lyn, and Mrs. Gerald Renkema, Brian and Richard, were supper visitors on Sunday with their parents, Mr. and Mrs. David Gilmer and Basil.

Mrs. Lizzie Bailey of Tompkins, Sask., left on Sunday with her nephew, Mr. Clarence Gilmer of Ottawa to spend a few days with them before leaving for her home.

Mr. and Mrs. Dwaine Kennedy of Oil Springs returned to their home after spending some time with their parents, Mr. and Mrs. Lee Kennedy. They visited their father many times in the Winchester Memorial Hospital.

Mrs. Lizzie Bailey of Tompkins, Sask., visited her brother, Mr. Thos. Gilmer, and other friends.

Mr. and Mrs. Gordon Froats, Brent and Sherry, of Lucan, returned home on Sunday after visiting Mrs. Mary Gilmer and Mr. and Mrs. Hilliard Gilmer and other friends.

Mr. and Mrs. Ross Gilmer and Mr. Basil Gilmer of Ottawa were week-end visitors with their parents, Mr. and Mrs. David Gilmer.

This community extends congratulations and best wishes to Mrs. Mary Gilmer who celebrated her 91st birthday on September 5th. A family gathering was held at her home on Saturday night. Mrs. Gilmer is the oldest lady in the community. Mrs. Lizzie Bailey, Tompkins, Sask., was among the visitors. All join in wishing Mrs. Gilmer many more happy birthdays.

Mr. and Mrs. Morley Conners of Port Credit spent the week-end with her mother, Mrs. Lee Kennedy. Mrs. Conners remained for a while to be with her mother while her father is in hospital.

Mrs. Douglas Boyd, Kimberly and Richard, of South Mountain, were overnight visitors on Sunday evening of her parents, Mr. and Mrs. Ken Hunter.

Mrs Jane Blaire and Mr. and Mrs. Rae Merkley of Winchester were supper visitors at the home of Mr. and Mrs. David Gilmer and Mr. and Mrs. Ross Gilmer of Ottawa.

Sympathy is extended to Mr. and Mrs. Karl Guy and other members of the family in the passing of his father, the late Kenneth Guy.

We are sorry to report Mr. Earl Fawcet is a patient in the Winchester District Memorial Hospital.

40th Anniversary

Congratulations to Mr. and Mrs. Earl Gilmer who recently celebrated their 40th wedding anniversary.

Former Student Minister To Speak At Anniversary

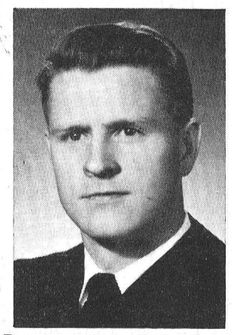

Rev. John C. Brush, B.A.

Guest Minister at the 87th Anniversary Services of St. Andrew's Presbyterian Church, South Mountain, on Sunday, September 24th, will be the Rev. John C. Brush, B.A. of the Molesworth and Gorrie Pastoral Charge, near Listowel Ontario. Mr. Brush will speak at both the 11 a.m. and the 8 p.m. services, taking as his subject matter at the respective times: "What is Christian Love" and "Twentieth Century Faith."

A former student Minister at South Mountain and Mountain Station, Mr. Brush has also served pastorates at Ingleside and Kingston. A graduate of Sir George Williams University, Montreal, and The Presbyterian College, Montreal, the Rev. Brush was called to his present pastorate just over a year ago.

The guest ministry of music for this Anniversary occasion will be provided by the daughters of Mr. and Mrs. Carl Docksteader of Winchester, and the St. Andrew's Senior Choir will offer selections at both services. The Minister, Rev. John J. Hibbs, will offer two solo selections at the evening service. A feature of the morning service will be the wearing for the first time, by the Senior Choir, of newly purchased choir gowns, a centennial year project of the choir.

Friends from the surrounding community are invited to attend this day of Anniversary commemoration.

Hulbert

We are sorry to report Mr. Wesley Flegg is a patient in the Winchester hospital.

We are very pleased to learn Mrs. Elmer Sullivan is gaining after being released from the Winchester hospital.

Mr. and Mrs. Doug. Airth of Winnipeg have been visiting with her parents, Mr. and Mrs. Don Sullivan, and have now returned to Winnipeg.

Mr. and Mrs. Lyle Mellon, Cathy and Kevin, had dinner Sunday with Mr .and Mrs. Keith Flegg and family.

Mr. and Mrs. Gerald Darling of Iroquois and David visited Mr. and Mrs. Lyle Mellon Sunday evening.

Mrs. Lyle Mellon and children spent Thursday with Mrs. Gerald Darling of Iroquois.

Congratulations are extended to Mr. and Mrs. Miles Lewis on their recent marriage. Hulbert community presented them with a pole lamp and a blanket on Thursday evening.

Mrs. Alex Mellon and Mrs. Bob Roberts and children spent Thursday with Mrs. David Jorgensen of Inkerman.

Mrs. Edith Mellan is now a patient in the Oxford Nursing Home, Kemptville.

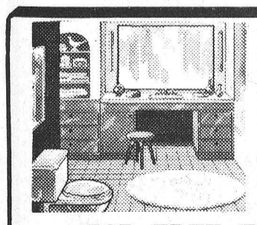

plumbing...

CONTRACTORS — SALES and SERVICE — FOR ALL YOUR PLUMBING NEEDS GIVE US A CALL

FOR FREE ESTIMATES CALL

Docksteader BROTHERS Limited

TELEPHONE 774-2600 WINCHESTER

heating...



CONTRACTORS — including FURNACE INSTALLATION AND REPAIRS 24-HOUR BURNER SERVICE

Play Safe!



DRINK MILK

Nature's Most Perfect Food

MAKES YOUR FOOD DOLLAR BUY MORE

USE BUTTER

Delivered to the door each morning

. . . Greet The Day . . .

Ask the driver for orange juice and Beep

ENJOY YOUR COFFEE

We sell whipping and coffee cream

WATCH FOR THE DELIVERY

It is on your street daily

dial your dairy number 774-3630

WINCREST DAIRY

BASIL DAWLEY AND SONS — WINCHESTER, ONTARIO

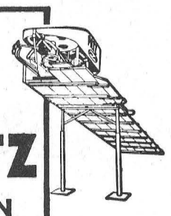

A PATZ BARN CLEANER

IS BUILT . . .

★ stronger!
★ with fewer parts!
★ for rugged use!
★ for easier servicing!

ALSO MANURE STACKERS SILO UNLOADERS AND CATTLE FEEDERS

for complete information and installation see

LORNE ACRES

Telephone 774-2643

WINCHESTER

this past year, more people switched to

in '68, we're going-all-out

There's a whole new world of excitement at your Dodge and Plymouth dealers. Great new cars with features you'll find it hard to resist. Finger-tip speed control! Stereo tape unit! Time delay ignition light! Wagons that wash and dry their own back windows! Plus that famous Chrysler engineering!

Dodge

Dart: Canada's biggest, best-looking compact that says you don't have to give up things like room, ride, comfort. Comes in four series including the hot GTS and GT versions.

Coronet: The happy medium between the big and the little. A whole lot of automobile with the kind of styling that wasn't around last year. Right size. Right price. All right.

Charger: The newest of the new. A magnificent sports machine. Looks like a Mach 2 jet on wheels. And wears a price tag that means you can stop dreaming and start driving.

Monaco & Polara: Delivers the big car luxury you long for at a price you can live with. Big 122-inch wheelbase does great things for room, ride, comfort. 15 models in four series.



Dodge Dart 2-door Hardtop: 111" wheelbase.

Dodge Coronet Station Wagon: 117" wheelbase.

Dodge Charger: 117" wheelbase.

Dodge Monaco 4-door Hardtop: 122" wheelbase.

EVERY '68 CHRYSLER-BUILT CAR IS BACKED BY THE CHRYSLER CUSTOMER CARE WARRANTY: Protects against defects in materials and workmanship for 24 months or 24,000 miles on the total car and 5 years or 50,000 miles on the power train/suspension/steering.

NEW SAFETY FEATURES ON '68 CHRYSLER-BUILT CARS

Side running lights. Safe-Flite instrument panels padded top and bottom. Front seat-back latches on 2-door models. Soft window-crank knobs. Impact-absorbing front-seat-back tops. There are 35 more standard safety items including seat belts front and back, dual self-adjusting brakes and 4-way emergency flasher system.

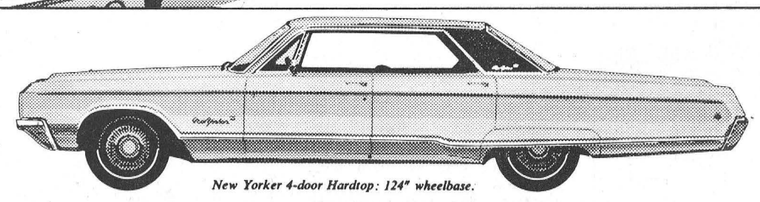

New Yorker 4-door Hardtop: 124" wheelbase.

CHRYSLER

Just about everybody makes a luxury model. Chrysler has 15. With convenience, safety and engineering features that set new standards for the industry.

These Dodge/Chrysler dealers are going-all-out to switch you:

STEINBERG MOTOR SALES LIMITED

Main Street, Williamsburg, Ontario

D. A. MacTavish Named Special Education Assistant

A new position in the Ontario Department of Education, Assistant Diector, Special Education, has been created by the Honcurable Wm. G. Davis. Mr. D. A. MacTavish, who has been Inspector Co-Ordinator of Special Education, has been named to the post.

Mr. MacTavish, a graduate in Arts at Queen's University, also holds the degrees of Bachelor of Pedagogy and Master of Arts in Psychology from the University of Toronto. He has also taken graduate courses in special education at Columbia University. Mr. MacTavish has had many years of experience in the field of special education in Ontario and brings to his new post the practical knowledge of teacher, administrator and educator of teachers.

Mr. MacTavish will visit institutions in the United States which provide teacher training programs in the field of Special Education, and where courses are identified as meeting the needs of teachers working in this field in Ontario, they will be accredited by the Department.

Teachers who hold basic teaching certificates in Ontario will then be able to enroll in these courses, and if successful will be eligible to receive Ontario certificates in this special area of training.

During his visits to the United States, the Assistant Director will make a study of existing facilities, to insure that future developments in Ontario will be the best possible.

The second major area dealt with in the announcement by Mr. Davis has to do with the appointment of a number of speicalists in the various areas of exceptionality among children. They will work in the Supervision Section of the Department. Provision is made for an Assistant Superintendent, Special Education, who will supervise the work of the new Program Consultants and also the Department's eight appointees to the Regional Diagnostic Centres operated by the Dept. of Health, and of the Program Consultants in the Regional Offices of the Department of Education.

In stressing the importance of these new positions, Mr. Davis pointed out that Special Education classes have quadrupled from about 500 to 2,000 during the last ten years. He also stated that the number of teachers enrolled in Special Education Summer School courses offered by the Department of Education has risen from 337 to 1,364 during the same ten years, reflecting the increased interest on the part of teachers in taking this type of training.

May Save Millions

In the September 9th issue of the Financial Post, attention is drawn to an experiment being carried out by the Dominion Bureau of Statistics.

If this experiment proves Satisfactory, the government may well save millions on the 1971 census. All experiments cost money and this one is no exception. 60,000 residents of London have been asked to fill in a 20-page questionnaire, which was to have been in the mail by September 12th, and the cost of this venture, $100,000.

It is interesting to note the steady increase in the cost of census-taking. In 1941, $4 million; 1951, $8 million; and 1961 $16 million. The estimate for 1971 is $30 million plus.

If the results of this experiment are to the government's liking, millions may be saved in 1971, but will the postman like it?



Hospital Construction Reaches Final Stages

Although some delays had previously been experienced in the construction of the new one million dollar addition to the modern, growing Winchester District Memorial Hospital, construction has now reached the final stages. Tentative date for completion is on or about November 1 of this year.

When completed the hospital will officially have 130 beds plus many improved services which will be detailed in this newspaper in a future issue. Work is now being rushed on completion of the interior, the purchasing of furniture and other equipment in anticipation of the November opening.

Additional staff will be necessary and several other details must be ironed out in the intervening time to make certain that the new facilities will be ready for operation and occupancy on completion of construction.

The view in the above picture shows the front of the new east wing, the new entrance and the emergency entrance which will both be located adjacent to the York Street entrance. — Press Staff Photo.

Time To Consider

Reforestation

If you have considered reforesting your idle land, or planting a much needed windbreak, the time to plan for next spring's planting is now.

Zone foresters are available to help you with your planning. An inspection of the proposed planting site is a necessity and must be done before snowfall.

Your Zone Forester can recommend the most suitable species for planting on your land, as well as give you information on site preparation, method of planting, spacing, and the number of trees necessary to fill the planting area.

Since nursery stock is distributed on a first come, first serve basis, your order submitted early will give you greater assurance of receiving the species you desire.

Landowners with two acres of land exclusive of buildings are eligible to purchase trees from the Department.

Don't delay! Avoid disappointment! Contact your Lands and Forests office today.

Teachers Attend Refresher Course

Secondary school teachers from across Ontario have been giving up part of their summer holidays to attend refresher courses offered by their professional organization.

In two-week courses arranged by the Ontario Secondary School Teacher's Federation, 189 teachers have been updating themselves in the latest methods of instruction and subject matter in a wide range of subject fields.

At the University of Guelph seventeen teachers have been taking a refresher course in agriculture, while at Lawrence Park Collegiate Institute in Toronto one hundred and thirty-eight have been taking biology, chemistry, physics, English, Latin, French, geography and mathematics. Another 34 teachers have been gaining experience in the latest reading techniques at East York Collegiate Institute. The teachers must pay for their own tuition and their own expenses.

Teachers from this area attending these courses include Mrs. Anna J Hill, North Dundas District High School and Mr. Claude J. G. Hoffman, Hawkesbury District High School at Lawrence Park Collegiate Institute; and Mr. R. J. Henderson, Glengarry District High School, at Guelph University.

Neil Tarlton New Assistant Agric. Representative

Neil Tarlton has been appointed the new Assistant Agricultural Representative for the Counties of Prescott and Russell by Everett Biggs, Deputy Minister of Agriculture and Food. Mr. Tarlton is a 1967 graduate of the University of Reading in England, where he took an active part in Young Farmers' Clubs as well as having worked on farms in Great Britain and the Continent. He is bilingual.

Mr. Tarlton, who commenced his new duties on August 28, succeeds J. M. Wauthy, who has resigned to accept a position with the Canada Department of Agriculture at Kapuskasing.

Stiff Sentences Imposed Against Law Offenders

Impaired drivers received stiff sentences in Winchester Magistrate's Court last Thursday.

Impaired driving cost Roger Rheal St. Pierre of Winchester a three month suspenson of his license as well as a fine of $50.00 and costs.

On the same charge, Ebert Liscumb of Winchester received a similar sentence.

Lee Douglas Beckstead of Winchester was fined $5.00 and costs for speeding and also $25.00 and costs for drinking under age.

For creating unnecessary noise, Lyle Edsel Smith of Chesterville was fined $25.00 and costs.

Donald Edward Saunders of Mountain received a sentence of six months in reform school on a charge of forgery.

NEWEST PORTABLE
SMITH-CORONA Galaxie



NEW IN STYLE!
NEW IN SPEED!
NEW IN SPIRIT!
Winchester Press

the cars from Chrysler than ever before.

to switch you too !!

Plymouth



Plymouth Barracuda Fastback: 108" wheelbase.

Plymouth Valiant Signet 2-door Sedan: 108" wheelbase.

Plymouth Sport Satellite 2-door Hardtop: 116" wheelbase.

Fury 4-door Hardtop: 119" wheelbase.

300 Convertible: 124" wheelbase.

Barracuda: Three ways wild. Fastback! Hardtop! Convertible! Wild in the way they look. Wild in the way they move out. Wild in a way no other sports car can match!

Valiant: Again in '68! Nobody beats Valiant for value! Low initial price and a long record of high trade-in value. Roomy. Comfortable. Economical. Easy to handle. That's Valiant. A great compact car!

Sport Satellite: One of the all-new Plymouth Mid-Size Five. The other four: GTX, Satellite, Road Runner, and Belvedere. Swift. Young. Nimble-sized. Three great Suburban wagons, too!

Fury: The freshest difference in travelling you've ever experienced! 38 sensational new Furys priced to suit your fancy. Plymouth has gone to great lengths to win you over with the most luxurious Furys ever built!

Canada's most popular luxury car comes on more luxuriously than ever for '68. New Yorker. 300. Custom Newport. Newport. And the magnificent Town and Country wagons. Make your move. Move up to Chrysler '68!

These Plymouth/Chrysler dealers are going-all-out to switch you:

W. J. L. BOYD & SONS LIMITED St. Lawrence St., Winchester, Ontario

CHRYSLER CANADA LTD.

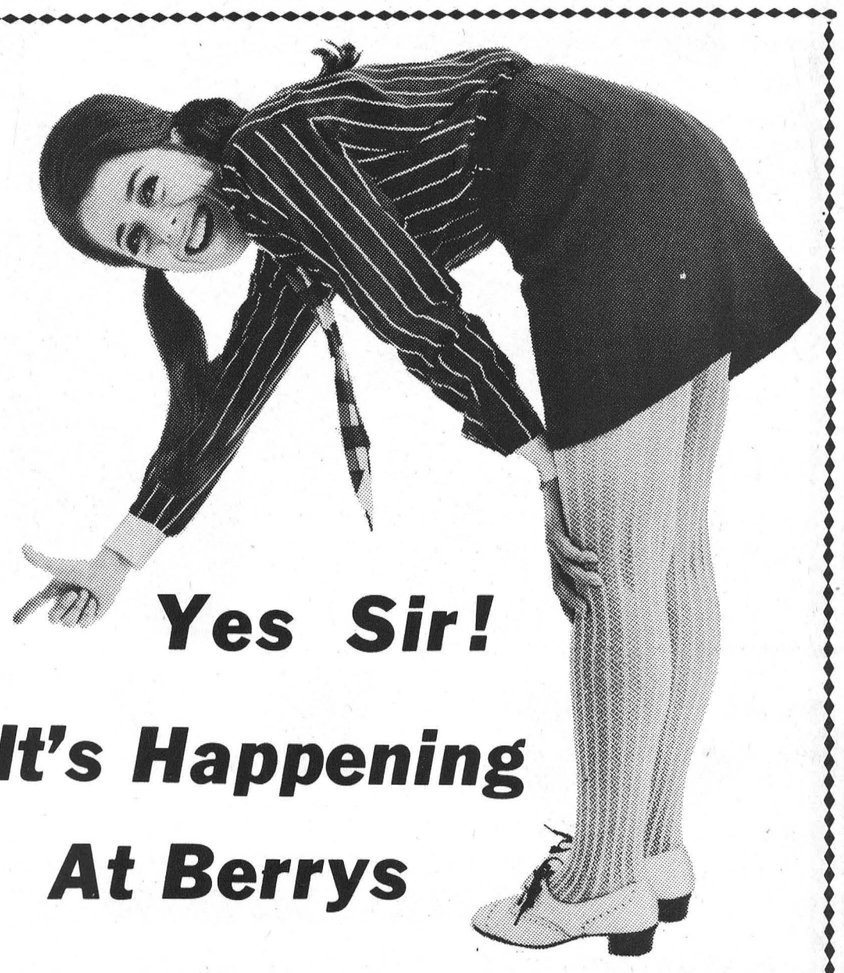

Yes Sir!

It's Happening At Berrys

Improved facilities, better quality and lower prices are all part of the "happening" at the sign of the Big B at Berry's...your farm centre for feed and seed. fertilizer, and a host of other farm supplies necessary in better, more prosperous farming. At the same time our service and fieldmen are always at your disposal to talk over problems and to lend any possible assistance. Give us a call, or drop in any time.

We'll be glad to see you!

D. L. Berry & Sons Ltd.

SOUTH MOUNTAIN 989-2880 WINCHESTER 774-2522 MANOTICK 692-3543

Williamsburg District News...

Mrs. Graham Wells and son, Carson, accompanied by Mrs. John Erratt, had dinner with Mr .and Mrs. Orvis Steven of Cannamore on Friday last and spent the afternoon there.

Mr. and Mrs. Morley Erratt and family of Winchester spent part of Sunday afternoon with the former's mother, Mrs. John Erratt.

Mrs. Robert Whitteker spent last Sunday with Mr. and Mrs. Emerson Harriman attending the 55th wedding anniversary of Mr. and Mrs. Frank Merkley.

Mrs. T. J. Keyes of Winchester Springs is spending some time with her sister, Mrs. G. L. Barclay.

Mr. and Mrs. Eric Hogg and family of Peterborough and Mrs. Harold Black spent the week-end with the McGowans and Kehoe families.

Mr. and Mrs. Glenn Becksted and family of Ottawa had supper Sunday night with the McGowans and Kehoes to celebrate the September birthdays of Mr. and Mrs. Lyal Kehoe and Mrs. Glenn Becksted.

Mrs. J. G. Woods and Joy enjoyed a motor trip through Vermont and Connecticut States.

Mrs. J. G. Woods and Joy visited relatives in Kingston last Friday.

Mr. and Mrs. Percy Coxon, of London, and Mr. Leonard Hunt of Stittsville called on Mrs. Woods and Joy recently.

Attention fishermen! Chibougmau, Quebec, is where the big ones are, and they're biting like crazy. This is a report just in from W.O. 1 K. E. Saddlemire of Trenton, who is spending some time on No. 10 radar base at that location. W.O.1 Saddlemire is formerly of Williamsburg.

Recent guests of Mr. and Mrs. Merton Saddlemire and Beatrice were W.O.1 and Mrs. K. E. Saddlemire and family of Trenton; Miss Barbara Hoffer of Elmira, Miss Carla Overend of Milton, and Miss Sherrill A. Saddlemire of Trenton, recent graduates from the Kitchener Waterloo Hospital. While here they spent two days at Expo. The latter remained for a week.

Mrs. Hilda Johnston of town was a dinner guest on Sunday with Mr. and Mrs. Merton Saddlemire and Beatrice.

Elma

Mr. and Mrs. Melvin Dillabough visited Mrs. Ellis Casselman of Cornwall on Friday.

Miss Jean Armstrong spent several days with Mr. and Mrs. Milton Carkner, Morrisburg.

Sunday morning service here was conducted by Mr. Richard Woodland, Spencerville. Next Sunday, Rev. R. C. Nunn of Ottawa will be guest speaker at the morning and evening Anniversary services.

Mr. and Mrs. John Casselman, Toronto, visited Mr. and Mrs. Graham McPherson on Sunday.

Recent guests of Mr. and Mrs Don Dillabough were Mr. and Mrs. William Smith, Saskatoon; Mrs. George Smith, Goldfield; Lorraine Hutt, Chesterville; Mr Gary Dillabough and Miss Muriel Kelso, Ottawa.

Glen Becker

(Last Week's News)

We extend our sympathy to Mrs. Ernest Merkley and Clayton of Morrisburg in their recent sad bereavement.

Visitors this past week with Mr. and Mrs. Linden Barkley were Mr. and Mrs. Y. Schroeder of Fort Erie, N. J.; Mrs. Barbara Garland, Ottawa; Mr. and Mrs. Leslie Willard and Joanne Brockville; Mrs. Pauline McArthur and Miss Sandra Okhuno of Sudbury.

Mr. and Mrs. John Saddlemire and Craig spent Saturday evening with Mr. and Mrs. Lyal Baker and children at Williamsburg.

Recent guests of Mr. and Mrs. P. E. Larose were Mr. and Mrs. Harry Clement of Warsaw, Mr. and Mrs. Kingston, of Spencerville, and Mr. and Mrs. Vern Steer of Brinston.

Mrs. Edythe Acres was a week-end guest with her mother Mrs. P. J. Reddick, Eva and Bill.

Mrs. Lyla Render, Brockville, and Mrs. Annie Bowman spent the week-end with relatives here and attended the 55th wedding anniversary of Mr. and Mrs. Frank Merkley, Williamsburg. We wish them many more years together.

Mr .and Mrs. Donald Shaver spent Sunday evening visiting Mr. Mahlon Casselman and Keith.

Mr. and Mrs. Howard Saddlemire spent Monday with Mr. and Mrs. Carl Casselman of Ingleside.

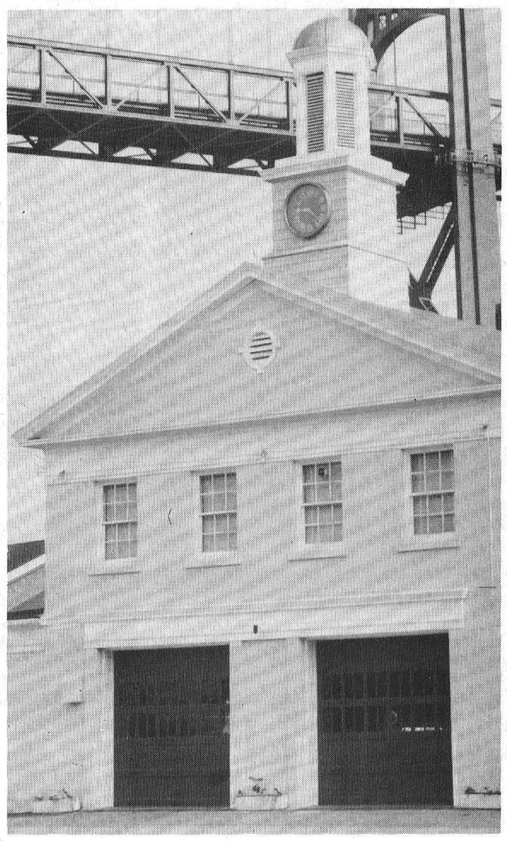

Canada's Oldest Known Public Time Masterpiece

Canada's oldest known public clock, atop the firehall in HMC Dockyard, Halifax, has just been repainted a bright gold.

Constructed in London, England, in 1767, the clock was installed over a sail loft in 1772 and operated continuously until becoming a casualty of the Halifax explosion in 1917.

It was repaired, however, and in 1941 moved to the specially designed tower above the new firehall, where it has since remained.

The clock is a masterpiece of old-time craftsmanship. It is entirely hand-tooled from forged shafts to filed gears. Two hundred and fifty pound weights drive its mechanism which is controlled by the rhythm of a nine-foot pendulum. Such is the quality of the workmanship that it runs only about half a minute fast over an eight-day period.

Winchester Springs

Mrs. Hector Munro left by plane on Sunday for Hendersonville, North Carolina, where she will spend the next several weeks with her son, Jack, Mrs. Munro and family.

The many friends of Mr. Denzil Robinson were sorry to hear of his unfortunate accident on Tuesday afternoon of last week, and all wish him a quick recovery.

Mrs. T. J. Keyes is spending a few days with her sister, Mrs. G. L. Barkley of Williamsburg.

Mr. and Mrs. Ralph Allison called on Mr. and Mrs. Arthur Adams at Kars recently.

Mrs. Joe Bailey of Smiths Falls, spent a few days with Mrs. Abram Bailey last week.

Miss Carolyn Casselman has accepted a position in Ottawa.

Little Maureen Steele was able to return home from the Winchester hospital following her recent accident.

Mr. and Mrs. Dudley Smail of Brinston and John Bailey of Brockville spent Sunday at the Bailey home.

We are pleased to report that Evan McIntosh has arrived home from the Ottawa Civic Hospital where he had been a patient for several weeks.

Callers on Mrs. Thos. Cunningham during the past week were Mr. and Mrs. Arthur Johnston of Dixon's Corners, Mrs. G. L. Barkley, Williamsburg; Mrs. T. J. Keyes, Mrs. Joe Bailey, of Smiths Falls; Mrs. Cecil McIntosh, Mrs. Abram Bailey and Miss Kim Steele of Winchester.

Mrs. G. Weagant Dies In Hospital In 85th Year

Mrs. Gertrude Weagant died at Winchester District Memorial Hospital on August 31st in her 85th year.

Wife of the late Harold S. Weagant who predeceased her in 1926, she is survived by one sister, Mrs. Flora Ault, of Aurora; two children, Robert Weagant and Mrs. Merton O'Shaughnessy (Medosa), both of Colquhoun, with whom she had resided the last five years. A daughter, Mrs. Bernice Gallinger (Florence) died in 1934. She also leaves eight grandchildren and 19 great grandchildren.

Mrs. Weagant was a faithful life member of the W. M. S. and later the United Church Women. She was also a Sunday School teacher for many years.

The body rested at the Fairburn Funeral Home in Williamsburg until Sunday. Funeral services were held in Colquhoun United Church with burial in the adjoining cemetery.

Strader's Hill

A number from here attended Spencerville Fair on Saturday.

Mrs. Johnny Beckstead and children and Miss Yvonne Cowan had supper Sunday with Mr. and Mrs. James Cowan of Pleasant Valley.

Mr. and Mrs. Norman Tinkler and children of Inkerman had dinner Sunday with Mr. and Mrs. Ernie Beckstead.

Miss Carol Casselman of Hoasic spent a few days with her sister and family, Mr. and Mrs. Donnie Wells.

Fourteen Firsts, Twelve Seconds, Nine Third Prizes

Mrs. Delbert Young, in spite of a busy working schedule found time to bake all sorts of goodies for the recent Chesterville Fair and, as in other years, won many prizes.

Mrs. Young reports she won 14 first prizes, 12 seconds and 9 thirds. Besides the prize money, Mrs. Young readily sold winning entries for the tidy sum of $46.00.

Church Women Hold Meeting

Eighteen members were present at the September meeting of Williamsburg U. C. W. The president opened the meeting with a hymn and prayer and welcomed the visitors.

The treasurer's report showed the church had received $113.75 as its share from the proceeds of the Centennial booth.

It was decided to order a film for the autumn Thank Offering which will be held at the October meeting. The corresponding secretary was instructed to send a note of thanks to Mrs. John Woods for her liberal donation to the society.

Mrs. Garlough, Mrs. Reg. Barkley, Mrs. Eckford and Mrs. Larsen had charge of the meeting. Their topic dealt with Education. The three R's are Read Rejoice and Reward. Mrs. Eckford read a poem, "The Gospel According To You," and Mrs. Morgan, "Walking in the Light."

The meeting closed with the Benediction. Lunch was served.

SMITH'S
Photo Studio
● PORTRAITS
● GROUPS
● WEDDINGS
● COMMERCIALS
We specialize in . . .
Children's Photographs
62 Kyle Drive - Ph. 543-2873
Morrisburg

EXCITING NEW CONCEPT
W. J. L. BOYD & SONS LTD.
GO! GO! GO!
SEE THE NEW ONES
Chrysler
Plymouth
Valiant
Barracuda
Simca
Fargo Trucks
7:00 SOON p.m.
Boyds
always
Thrifty, Nifty Buys in USED CARS

PRICES SLASHED FOR THESE
PAINT-UP SPECIALS
BUY NOW and SAVE!
NEW STOCK 600 GALLON TO GO
NO 1 HIGHGRADE
OUTSIDE WHITE PAINT
Reg. $10.35 Per Gal. For $7.29 gal.
LATEX SPECIAL (Inside-Outside)
Reg. $7.35 Per Gal. For $4.95 gal.
COLOURS 50¢ EXTRA PER GALLON
—Buy Cash and Carry — Cash and Delivery — Or Terms—
OUR PRICES FOR QUALITY CANNOT BE MATCHED
Also Take Advantage Of Our
Lumber — Plywood — Tile Savings
BLACK LUMBER COMPANY LIMITED
Ph. 543-2188 Morrisburg

MOR-POWER-More Savings!
POWER-SEALED • DRY CHARGED for INSTANT ACTION



	6 VOLT	12 VOLT
DRY CHARGE	Chev. 1940-54; Pont. 1949-54; (20-22) & others. Dodge 1935-55	Chev. 1955-67; Chrys. Prod. 1955-67; Pont. 1955-67 and many others.
DUAL DUTY GUARANTEED 48 MONTHS	16.45 with Trade	20.95 with Trade
SUPER SERVICE GUARANTEED 30 MONTHS	12.45 with Trade	14.95 with Trade
KEYSTONE GUARANTEED 18 MONTHS	7.88 with Trade	11.65 with Trade

INSTALLATION 50¢

'DUAL-DUTY' New 1 piece Container
PRESERVES POWER . . . PACKS-IN PERFORMANCE!
Guaranteed 48 Months — Talk about ENERGY . . . it's like getting 2 Batteries in 1. Hi-Capacity — for greatest continuous output. Hi-Water — 3 times the normal electrolyte capacity for that "stored-up" power you may never need . . . but, isn't it nice to know that it's there!

SUPER-SERVICE GUARANTEED 30 MONTHS
Just "goes" to show you what's in a name! Outperforms — Outlasts — Outclasses all others in its price range. Loaded with POW-ER! When you go Super-Service — the service is super!

KEYSTONE GUARANTEED 18 MONTHS
A "Bonanza-of-a-Battery-Bargain". Low cost energy for cars that don't call for heavy power output. Suitable for some compacts and other light duty requirements.

W. P. HENOPHY LIMITED
CANADIAN TIRE ASSOCIATE STORE
WILLIAMSBURG - Phone 535-2845 WILLIAMSBURG - Phone 535-2845

GENERATORS, REGULATORS, ALTERNATORS
STARTERS, SOLENOIDS
MOTO-MASTER REBUILT ORIGINAL EQUIPMENT WITH A 90 DAY OR 4,000 MILE GUARANTEE AVAILABLE FOR MOST CARS INCLUDING LUCAS

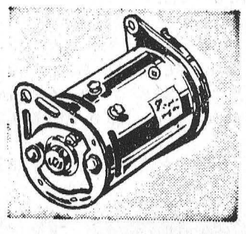

FAST INSTALLATION – CANADIAN TIRE – WHERE QUALITY IS TRADITION

1.98 to 3.27
Restore 'like New' Performance! Do-It-Yourself and Save! Kit Includes: Heavy duty points, condenser and rotor.
LET THE EXPERTS KEEP YOUR CAR IN TUNE AT OUR C.T.C. SERVICE CENTER WITH THE LATEST EQUIPMENT TO SERVE YOU BETTER

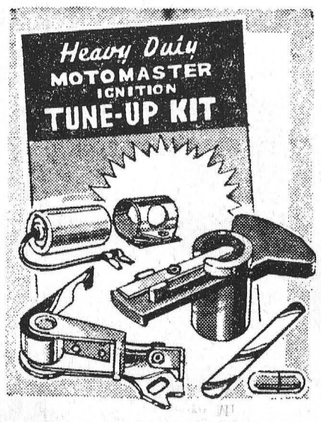

MOTO-MASTER WATER PUMPS
REMANUFACTURED TO ORIGINAL EQUIPMENT SPECIFICATIONS
C.T.C. IS YOUR HEADQUARTERS FOR COOLING SYSTEM PARTS – RADIATOR HOSES – CLAMPS WITH FAST EXPERT INSTALLATION

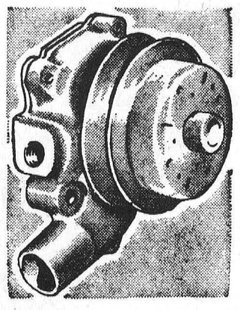

CANADIAN TIRE WILL SAVE YOU MONEY