We Uphold Anything that is FAIR & JUST

The Leader

If You Don't Like Our Policy KEEP AWAY

XXVI, No. 17 MORRISBURG, ONT. FRIDAY, MAY. 6 1927.

EGGS

FOR THIS WEEK WE ARE PAYING THE FOLLOWING PRICES DELIVERED, OUR WAREHOUSE, SUBJECT TO OUR GRADING:

Extras 29c
Firsts 26c
Seconds 23c

WE WILL PAY YOU AN ADVANCE ON YOUR EGGS, AND THE NEXT SHIPMENT, WE WILL FURNISH YOU WITH THE GRADE AND THE BALANCE OF YOUR MONEY.

Grass and Clover Seed

WE HAVE A LIMITED SUPPLY OF ALFALFA AND TIMOTHY ON HAND WHICH WE ARE OFFERING CHEAP

WE KEEP OPEN SATURDAY NIGHTS

The MORRISBURG FEED & PRODUCE Co.

MORRISBURG, ONT.

THERE IS NOT A HOME IN THE LAND

BE IT EVER SO HUMBLE OR EVER SO GRAND

WHICH CAN AFFORD

TO BE WITHOUT A BICYCLE

WHEN YOUR BOY IS OUT IN THE OPEN ON HIS WHEEL HE'S IN GOOD COMPANY

IT IS THE ONLY MEANS OF TRANSPORTATION WHICH ALWAYS SERVES AND ALWAYS SAVES

THAT BOY OF YOURS NEED NOT FRET ANY LONGER FOR A BIKE

WE ARE SELLING GENUINE C.C.M. CLEVELAND BICYCLES ON VERY SPECIAL TERMS. HERE IS A WONDERFUL CHANCE TO GIVE YOUR BOY OR GIRL A SUMMER OF HEALTH & FUN.

COME IN AND EXAMINE THESE WHEELS, AND TALK IT OVER

BICYCLE SUPPLIES

RIMS, TIRES, SPOKES, LAMPS, PARCEL CARRIERS, CEMENT, TUBES, PUMPS, PEDALS, ETC.

R. H. BRADFIELD & CO.

THE HARDWARE STORE—Opposite St Lawrence Hall

MORRISBURG — ONTARIO

ANNUAL CONGREGATIONAL MEETING OF UNITED CHURCH

On Tuesday night the Congregation met in the S. S. Hall, the minister, Rev. Elwood Lawson presiding. Reports of the Church's activities were presented by the various departments, many revealing their unusual strength and unprecedented progress. One of the features which has quickened and gladdened the life of the Church was the special services held during the month of April. The attendance and interest of the young people in the services has been marked and in some phases have led in the Young Peoples' work of the Dundas Presbytery. The finances of the Church make a grand total $7050.00 an increase of $315. The membership stands at 386, 15 being received during the year. The Church ministers to 182 families. Marriages solemnized 6; Baptisms 5; burials 7; Membership of Sunday School 195. Amounts raised $362. Membership of Young Peoples' League 119. Amounts raised $151.50. Ladies Aid members 89. Amounts raised $405. W. M. S. members 125. Amounts raised $485. Mission Circle members 114. Amounts raised 305. Mission Band. Members 56. Amounts raised $90. Choir raised $25. Raised for Maintenance and Extension Fund $1600. Total amount raised by all organizations for Missionary enterprise $2481. The property valuated $43,000.00. Investments of Congregation in the Cemetery and Organ Fund $7000.00. Insurance on all properties $32,300.

The following were elected as representatives to the official Board:

Elders—F. Meikle, F. Stewart, W. G. Hall, L. Barkley, W. A. VanAllen, A. Nash, I. Hilliard, A. Lavis, W. S. L. Merrill, F. D. Stata, Chas. Stata, H. Robertson, J. S. Jamieson.

Stewards—F. S. Broder, M. Deeks, G. D. Meikle, Alf. Deeks, P. O. Berkley, F. Woodland G. H. Challies, N. W. Davy, P. W. Allison, J. H. Wiggins, Dr. Gorrell, J. Weston, J. G. Challies, S. H. Marshall, A. Sullivan, L. McLatchie, Dr Davy, F. H. Broder, D. Larmour.

The presidents of the various departments are ex-officio members.

M.C I. BASEBALL TEAMS 1927

THE GIANTS—1st Form

Snyder, Frank (Merrill, Dalton).
Gowdy, Harry (Ulman, Harry).
Southworth, Wm. (Stansfield, C.)
Bentley, John (Styles, Thomas.)
Terry, Wm. (Whitteker, G.)
Youngs, Ross, (McLaren, Ross).
Watson, John (Strader, Phil).
Kelly, G. (McMillan).
Barnes, Virgil (Wereley, James.)

THE YANKEES—2nd Form

Pennock, H. (Barkley, L.)
Ruth, Babe I. (Fentiman).
Ruth, Babe Little II (Casselman, O.
Pipp, Walter (Robinson, H.)
Scott, Everett (Thom, M.)
Dugan, Jos. (Reddick, Wm.)
Jones, S. (Smith, Gilbert).
Johnson, Ernie (Hummell, G.)
McNalley, M. (Cougler, C.)
Bush, Joe (Robertson, T.)
Meusel, Robert (Janack, H.)
Pipgras, G. (Harkness, H.)
Cobb, Ty (Guay, Hubert).

THE SENATORS—3rd Form

Ogden, Warren (Salmon, J.)
Johnson, Walker (McMartin, J.)
Tate, Bennett (Casselman, Carman.)
Russell, Allan (Weaver, Jacob).
Peckinpaugh, R. (McPherson, H.)
Martina, Jos. (Casselman, Don.)
Shirley, E. R. (Colquhoun, Malcolm).
Ruel, Harold (Casselman, R.)
Marberry, Fred (Barkley, Stewart)

THE CARDINALS—4th and 5th

Haines, Jesse (Lawson, L.)
Freigau, Howard (Hilliard, I.)
Cooney, James (Cougler, D.)
Blades, Roy (Beckstead).
Muellier, C. F. (Wells, Donald)
Hornsby, Rogers (Robertson, D.)
Stuart, John (Merkley).
Sherdel, Wm. (Strader).
Clemons, Vernon (Casselman)
Dyer, F. H. (Willard).
Bell, H. (Colquhoun, R.)

If possible, a game will be arraigned between 1st or 2nd form and the Public School, to open the season.

IN MEMORY OF BASIL LEE McINTOSH

Infant son of Mr. and Mrs. Bernice McIntosh, died April 28, 1927, aged 3 weeks, 3 days.

Down beneath the green sod lying,
Is the little form we love,
But his soul is safe with Jesus—
Safe above.

Taken from all pain and sorrow
To the "mansions" bright and fair,
Now he dwells with Angels holy—
Yes, up there.

Once again the cradle's empty,
And our hearts are sore with pain,
But in Heav'n we'll meet our Basil—
Meet again.

LOST

Ford Car License No. C42.151, Ontario 1927. Between Morrisburg and Cardinal or Morrisburg and Hoasic. Finder return to

J. D. DAIN,
Morrisburg.

bc

MRS. WM. H. BARKLEY

Mrs. Wm. H. Barkley of Williamsburg passed to her eternal reward after an attack of pneumonia from the effects of which deceased gradually grew weaker until death came at five o'clock Friday morning April 29th 1927.

The deceased lady was 78 years of age and leaves to mourn her loss four sons: Athaden of Dunbar, Leonard of Massena, Abram of Williamsburg, Delbert of Morrisburg; two daughters Mrs. Chris. Barkley of Dunbar and Mrs. James Cunningham of Williamsburg; also 31 grandchildren; 8 great grandchildren, one brother and one sister Her husband predeceased her over twelve year ago.

The funeral was held from her late residence to the United Church on Sunday afternoon at 1.30, Rev. Russell officiating.

She was emphatically a good woman, very quiet in her disposition and her many friends sympathize with the surviving relatives.

Several beautiful floral tributes were received.

MOTHERS DAY, SUNDAY MAY 8

How much does the community owe to the Sunday School? What would be the moral religious conditions if the community were deprived of this agency for the development and training of Christian character? It has been pointed out by leading statesmen of the past and present, that our present civilization can stand only as it rests upon strong moral and religious foundations. Secular education must be reinforced by religious education, if we are to have Christian character and Christian conduct. This is the task and responsibility of the home and the church, and requires the whole hearted co operation of parents and teachers to secure a united effort in the interests of childhood and youth.

In order to draw special attention to the place and importance of the Sunday School, and the part it plays is set apart once a year throughout Canada,. It is held on the Second Sunday of May, which falls this year on May 8th, and takes the form of a rally of all, both young and old, to join in the work and to give it their enthusiastic support. Since this is the work of the Sunday School and observed as Mothers' Day, it therefore serves a two fold purpose.

How can the two-fold purpose of this day best be fulfilled? We can give honor to those in the home who carry the burden of responsibility and especially to the mothers, who by their patience, their endurance, their loyalty and their self-sacrificing service, are helping to make earth "a little bit of heaven." We can encourage, by our interest and presence in the Sunday School the teachers and officers who are giving unselfishly of their time and effort to help boys and girls to more abundant Christian living. We can join with our children and young people in the special services in Church and Sunday School and resolve to put our influence behind this work in our own community and throughout the Province of Ontario.

NOTICE OF DISSOLUTION OF PARTNERSHIP

Notice is hereby given that the partnership heretofore subsisting between us, the undersigned Edmund C. Merkley and Thomas F. Merkley, carrying on business as boot and shoe merchants, under the firm name of "Merkley Bros." in the Village of Morrisburg, has this day been dissolved by mutual consent.

The business in future will be carried on by the said Edmund C. Merkley who will pay all liabilities of the said firm and who has power to collect all accounts due the same.

Dated at Morrisburg, this 30th day of April 1927.

THOS. F. MERKLEY,
EDMUND C. MERKLEY,
MAUD MERKLEY, Witness.

In reference to the above the undersigned begs to tender to the customers and friends of the late firm his sincere thanks for the patronage extended to the firm in the past, and begs to solicit a continuance of their patronage and good will.

All accounts due the late firm must be paid to me on or before the 15th June, 1927.

EDMUND C. MERKLEY.

cc

"CLEAN UP" DAY

The Council has appointed Tuesday, May 10th, as "Clean Up" Day.

Articles placed along the roadside will be gathered up by the Corporation and disposed of.

F. R. CHALMERS,
Municipal Clerk.

Morrisburg, May 5th, 1927.

ac

CARD OF THANKS

We wish to extend our sincere thanks to our neighbors and friends for their kindness and sympathy extended to us in our recent bereavement.

—Mr. and Mrs. Jas. Cunningham.

ac

UNITED CHURCH

Rev. Elwood Lawson, Minister.
Sunday, May 8th.

10.30 A.M.—Sacrament of Lord's Supper.
11.30 A.M.—Mothers' Day Service at our open session of Sunday School.
7.00 P.M.—Divine Worship.

SPRING CLEARANCE SALE of GOOD USED CARS

Lower Prices

FORD TUDOR
FORD TOURING
CHEVROLET TOURING
2 1913 SPECIAL SIX STUDEBAKERS

TERMS IF DESIRED

W. H. Fetterly & Co

"AT THE OLD STAND"

A LIMITED SUPPLY OF GREEN MOUNTAIN

Potatoes

SPECIAL SEED OATS

I HAVE ANOTHER CONSIGNMENT OF SEEDS WHICH WILL ARRIVE THE FIRST OF THE WEEK.
A FULL LINE OF FLOUR AND FEED INCLUDING SCREENINGS

JOHN DAIN

FLOUR AND FEED MERCHANT

Phone Office, 39; Residence 601-12.

FOR SALE

ONE OF MORRISBURG'S FINEST HOMES—VERY CHEAP—EASY TERMS

ARTHUR FLYNN Morrisburg Ont

Scientifically Packed

"SALADA" TEA

T58

As free from dust as tea can be.

THE RABBIT

BY DOUGLAS NEWTON.

PART II.

He was a fine bushman, Val Grimmond, and his hiss was perfect. It was the deadly, cruel hiss of a snake about to strike. A hiss of ghastly terror, unless one knew.

Everybody there did know. All save one laughed at Val's joke. But one knew and did not laugh, and that one was the Rabbit. He leaped at the sound. There is no other word for it, he leaped wildly and spun around with a cry that was half a yell. The card pack tumbled in a shower on to the table, his chair went flying, his hands rose in an unpleasant gesture of sheer terror, and even in the candlelight his face was not good to see.

The others laughed at him, but Helen could not laugh, and Val Grimmond did not laugh.

"Real man, isn't he?" sneered Cal. "I've tried that trick on him a hundred times and he always buys it. A fine, courageous, manly lad, eh?"

"Most people are afraid of snakes," said Helen, feeling rather sick.

"Quite! I am myself," sneered Val. "But a real man keeps his funk in hand. Besides, that's not real-man funk, it's the sheer, panicky, backboneless terror of a creature who hasn't it in him to be a man. And that's your paragon of all the virtues."

He rose and stalked contemptuously into the house, and, in spite of Miriam's protest, lit one of their too few candles and settled himself in a chair to read.

Helen made her excuses not to join the card party and went in her room, and there, sitting in darkness, for she was unwilling to waste even her half night light, she found herself obsessed by Val's words, "a creature who hasn't it in him to be a man."

And the Rabbit, she had seen, had lacked it.

The knowledge wiped out the fleeting impression of fineness she had thought she saw in him. Had put him back into the rather contemptuous place in which the others on the Chiripa Concession held him. He was a feeble, effeminate, impossible little man.

She could not alter that opinion, though, now that her attention had been so markedly drawn to him, there seemed many things helping to make her alter that opinion.

There was, first, his handling of the native workers. As she had said to Val, he got more out of his workers with his apparently mild ways than all the hazing and bullying of Val Grimmond and his muscular companions.

And it wasn't coddling or backing down before them, either. He could keep even the most truculent workers up to the mark in a way no one else could.

Queer that such "a little runt," as Miriam called the Rabbit, should yet be able to handle difficult, tricky and sometimes dangerous brutes with better success and without any of, say, Val's effort. It spoke of character, it spoke of something in him they couldn't see; though, to be sure, her brother, Maurice, seemed to see it, for he trusted the Rabbit absolutely.

And that was another thing, his trustworthiness. He wasn't really second-in-command of the Concession—Val was that nominally—yet it was the Rabbit who carried things on during such times as now, when Maurice was away; it was to the Rabbit all instinctively turned when problems had to be solved, difficulties overcome and advice needed.

They turned instinctively only. Apparently he was regarded as that sort of negative little person, the school "swat," whose only justification for existence was his ability to mug up things that better, manlier men hadn't time or desire to bother about. His reliability, his efficiency, did not add to his standing; he was just a queer little brainy worm one made use of. Never more than that.

Helen could not help studying him during the few days that followed her rejection of Val Grimmond, and she couldn't help feeling that in certain ways he was rather fine.

There was a quietness and self-respect about his nervous shyness that was rather refreshing. His mind was alert and his brain well stocked. He wasn't limited in his talk to sport and hunting and "shop" and the high spots of Belem, as the others were. He knew depths beneath his work, the folklore of the Turpi Indians about them, the legends of the place, the reasons why one should go carefully with the customs of the land. And outside that, he knew the jungle as Val and his hunting kind did not know it. He knew the loveliness and ugliness of the vast, tangled, hungry tropic bush that surrounded and threatened them. To him his work at Chiripa wasn't merely a "job"; it was a romance and an enthusiasm.

Outside that again he was cultured; books, plays, pictures, philosophies, movements were interesting to him, and he could make them interesting. An attractive and interesting little man when one broke through his shyness. Time and time again Helen caught herself being fascinated by him.

But she always caught herself. She always realized that lack in him that absence of real manliness. His very interest in cultured things seemed to insist on it. He was so interested because he wasn't a man, because his lack of manliness drove him back on such things. His very attractions made her miserable about him. If he were only a real man, could prove that he had the courage and fibre of a man like Val, she could honor him.

Yet she almost hated the Rabbit, too, because he was the only alternative to Val, a backboneless, panicky thing, as Val had called him. A woman couldn't like a man like that.

When Miriam fulfilled her threat and became really ill, dangerously ill, the Rabbit's effeminacy seemed to become more pronounced. It was he who saved Miriam's life.

The others were sympathetic, "cut up" about it, eager to help in any way, but it was Calvin Boldre who did things. He seemed to know how to tackle her peculiar brand of jungle fever at once, though he had rather less experience of local conditions than Val. He had Miriam in bed and prescribed the drugs and treatment that pulled her round. He sat up with her for three terrible nights. With his own hands and will, it seemed, he pulled her right out of the jaws of death.

"He's rather wonderful, Calvin," said Mrs. Frew, the third woman on the station. "The way he tackled the danger, absolutely like a doctor."

"Or a trained nurse," said Val Grimmond with a sneer, and, though Helen hated him for that, the truth of it seemed to stick in her mind like a bur.

Since Calvin Boldre wasn't like a man, a doctor, his handling of his patient, his gentleness and sureness, seemed womanly. Perhaps it wasn't fair to think that. A doctor would have acted in the same way, but her mind, obsessed by his lack of courage, prejudiced her against him.

If the Rabbit had only proved himself a real man. If he could prove himself that now, things might be different. But she doubted that he could and in a queer way was strangely miserable.

That was her state of mind right up to the night when Miriam's scream struck them cold with fear as they sat on the dark verandah of the house.

They had to sit almost in the dark. Maurice was not back yet from Belem with the repaired parts of the electric plant, and therefore that wasn't working. Also the three nights of crisis with Miriam had all but exhausted their small stock of lighting materials. A few night lights rigidly rationed among the women was all that they could depend on now. The men had nothing at all, save matches.

They were not quite in darkness, for through the door and window of the sick woman's room, left open because of the terrific heat, the faint light of her single night light wanly shone. Rather errie, that light.

In the itense hot darkness of the jungle night they were in a nervous state already, so when Miriam's scream came it seemed to slash right through them in cold horror. They all sprang up, and it came again, a wild, almost mad scream for help. Then there was a crash in the sickroom, and the light was gone. They stood in stark and terrible darkness about Miriam's door, utterly unable to go to it because of the terror that lurked within.

(To be concluded.)

Minard's Liniment soothes tired feet.

Before We Had Clocks.

Before the invention and manufacture of watches and clocks, our forefathers employed several devices for recording the hour of the day.

The sundial is the earliest instrument of its kind, and sandglasses were used from an early date.

Alfred the Great used graduated candles, the burning of which marked the passage of time.

The art of clock and watch-making is believed to have originated in Germany.

The early watches were made in curious shapes, such as pears, skulls, purses and crosses. Some were set in the heads of canes, some in bracelets and other pieces of jewellery. These instruments had to be wound at least twice daily, and differed from the correct time by about an hour a day.

It was not until the discovery of the balance-wheel in 1658, by which the mainspring unwinds itself evenly and regularly, that they could be relied upon to record the correct time.

THE FIRST CUP MAN DRANK FROM

Although our primitive ancestors probably used pieces of bark, shells and scoop-like stones as cups, the first drinking cup worthy of the name was a horn.

Just how far back some ingenious man recognized the practicality of an animal's horn as a vessel to drink from is, of course, not known. But the discovery, or invention, that in time was almost universally adopted is usually credited to some nomadic herdsman of antiquity who, inspired by necessity, quenched his thirst from the molted or broken-off horn of one of his beasts.

Later the invention was improved by plugging the large end of the horn and putting a removable stopper in the small end, so that the thing could also be used as a personal and easily portable container.

Even after cups were made of wood and metal and glass, many of them were modeled after the first real drinking cups that man had. The museums of the world hold many collections of cups whose shapes plainly show the influence of the ancient drinking-horn.

EARLY SAXON CUPS.

The early Saxons had cups that were horn-shaped and which had to be held in the hand until emptied. Subsequently, some one devised a cup with legs so that it could stand by itself.

Scandinavian folk lore tells of Thor, the mythical god of thunder and lightning, being required by a giant to drink a huge horn dry at a single draught.

Putting the horn to his lips, Thor took a mighty drink which he thought would drain the biggest cup that ever was, but he was amazed to find that the horn was almost as full as before.

Again he tried to empty the thing, but in vain, for one end of it was in the sea, which he had noticeably lowered. Thus did the old Saxons account for the rise and fall of the tides.

There is evidence that the people of England and Western Europe used drinking horns long after the Greeks and the Romans had their beautiful cups of gold, silver and porcelain.

But even the "rhyton" of the cultured Greeks, graceful and ornate as it is, was fashioned after a ram's horn and frequently had a beautiful curved ram's head at the small end. Many of the finest vases made in the so-called golden age of Greece are decorated with fingures of dancing youths and maidens holding drinking horns in their hands.

ANCIENT INK HORNS.

As time went on many uses were found for the horn that began its long career of usefulness as man's first real cup. For centuries hunters and soldiers carried their powder in horns, and even a short half-century ago American nimrods carried powder horns as a necessary accessory to their "muzzle loaders."

As far back as Biblical times we find references to the ink horn, and the prophet Ezekiel saw in a vision six men clothed in line, armed with swords and carrying ink horns in which they dipped their primitive pens to mark the foreheads of those chosen to escape impending doom.

In mediaeval times the horner was a highly respected artisan of the community, and he made many useful and beautiful things of horn—not only drinking horns, powder horns and ink horns, but containers of many kinds.

The blacksmith kept his wagon grease in a horn, the cobbler used a horn to hold a certain kind of paste that he used in his trade, and in the highlands of England and Scotland the twisted horns of sheep were the traditional vessels for ceremonial snuff.

The Cremona Violin.

The three greatest makers of the Cremona violin were Nicholas Amati, Joseph Guarneri del Gesu and Antonius Stradivarious. They were simple, hard-working artisans who sold their works of genius for a few florins.

DY-O-LA is unexcelled for Dyeing and Tinting. Professional Dyers use the Same Kind of DYES

MAGIC BAKING POWDER



IS ALWAYS RELIABLE

E.W.GILLETT CO. LTD.
TORONTO, CAN

Cap of Light for Motorist.

One of the most recent aids to the motorist is a cap of specially tinted rubber to be slipped over the headlights when driving through fog. The covering has the effect of diffusing the beam and the orange glow through the shield helps the vision.

The spider crab of Japan has such long claws that it measures thirty feet from tip to tip.

BABY'S OWN SOAP

Famed for its fragrant creamy lather

Best for You and Baby too.

Albert Soap Limited, Mfrs., Montreal

15 Kinds of Tours Europe & Return

These tours are so varied in itineraries, in interest, in duration and in cost, that you may choose one that particularly meets your requirements and purse. White Star Standard of Service is assured in each.

$155 Thos. Reade's to England
Return fare. Family party, third class, personally conducted by Rev. W. G. Walsh. Return date optional within one year. Sailing to Liverpool on magnificent
Megantic, May 21st

$155 3rd Old Londoners' Re-Union
Personally conducted. An excellent opportunity to cross with home folks on the magnificent
Megantic, May 21st

$170 Manx Society Excursion
Manx Homecoming Tour 1927. Lands at Douglas direct. Answer the call to all Manxmen from their Ellan Vannin. Cross with brother Manxmen on the magnificent
Albertic, June 3rd

$260 up Hone Tours
Pilgrimage to Rome, 57 days, $875, Cabin class, all necessary expenses included. Visiting principal cities in seven European countries. "Parlez Francais" Tours (study French while touring Europe) $260 for 24 days, to $580 for 52 days, depending on length of tour and places visited. All necessary expenses included. Both Hone Tours sail from New York on famous Red Star Liner
Lapland, July 7th

$345 18th International Rotary Convention - - 30 Days
Ostend June 5th to 10th. Optional extension tours in England, Holland, Belgium, France, Switzerland, and Italy of 30-44-58 or 65 days with costs ranging from $425 to $850. Leaving Montreal on magnificent
Megantic, May 21st

$375 up Special Tour of Ireland - 32 Days
By popular request. Under auspices of the Daughters of Isabella and the spiritual direction of Reverend Father Thomas J. Heffernan. Choice of Tourist Third Cabin for $375 or of Cabin for $500 to $650 according to accommodations occupied. All necessary expenses included. Sailing on beautiful White Star Liner
Regina, July 7th.

$390 Pitman Tours - 38 days
Tourist Third Cabin
To England, Scotland, Ireland, Holland, Belgium, France, Germany. Personally conducted — all necessary expenses. Sailing on beautiful White Star Liners
Regina - Doric - Megantic
June 11-18-25. July 7.

$390 Hubbell College Tours - 37 days
Tourist Third Cabin
To England, Ireland, Scotland, Holland, Belgium, Germany, France. Two different itineraries to choose from. Under the direction of Earl B. Hubbell, and personally conducted. Price includes all necessary expenses. Sailing on beautiful White Star Steamers.
June 11-18-25. July 2-7-16-23-30. Aug. 6

$155 Sons of Scotland to Glasgow
Go home with your own home folk, personally conducted by Mr. Robt. Stewart of Toronto on magnificent
Megantic, May 21st

$155 Round Trip Tour Royal National Eisteddfod
Holyhead, Anglesea, North Wales, Aug. 1st to 6th. Sailing on superb White Star Liner
Doric, July 23rd

$170 2nd Northern Ontario Excursion to England and Return
Tourist Third Cabin, under the direction of Mr. T. Moseley Williams, New Liskeard, Ont.
Regina, July 7th

$267 Canadian Legion Tour - 36 Days
Tourist Third Cabin
including all necessary expenses
Under the auspices of the Canadian Legion (British Empire Service League). Visiting Canadian Cemeteries and Battlefields in Belgium and France. The most important points include Lille, Ypres, Arras, The Somme, Paris, London and their immediate vicinities — sailing on the magnificent
Megantic, July 16th

$315 up European Treasure Tours
Cabin or Tourist Third Cabin
England, Scotland, Ireland, Holland, Belgium, Germany, France, Switzerland, Italy. Conducted Tours, 37 days $315 and up, according to itinerary and class. Also independent tours all sailings. Special Feature: 50% cash, balance in 10 equal monthly installments after you return; or, if paid in full, less 5%. Every week until August 20th, first sailing on superb Steamer
Doric, May 28th

$385 up Popular French Tour - 37 Days
Personally conducted. Visiting 5 countries, 22 cities. England, France, Belgium, Switzerland and Italy. Choice of Tourist Third Class for $385 or of Cabin for $500. All necessary expenses included. Sailing on superb White Star Liner
Doric, July 3rd

$495 up Thos. Cook & Son's Tours
Variety of tours to Europe from $495 for 39 days, to $725 for 62 days, depending on length of tour and places visited. Tourist Third Cabin, all necessary expenses included. Sailing from Montreal on beautiful White Star Liners
Doric, June 25-July 23. - Albertic, July 2
Regina, July 7th.
Also Cabin Class Tour "Albertic" July 2—England, Holland, The Rhine, Germany, Switzerland, Italy and France. Returning Aug. 30. Inclusive fare, $940.

For complete information and booklet, phone, write or call personally at our nearest office.

55 King St. E., Toronto
McGill Building, Montreal

Largest Steamers from Montreal

WHITE STAR LINE CANADIAN SERVICE



A Pebble was the Cave Man's Candy!

It kept his mouth moist and fresh on his hot, rocky road. Calling on his sweetie, he took her a smooth, white stone!

Today, to make a lasting, satisfying impression, take her Wrigley's.



After Every Meal
—After Smoking Too!
CH20

Going fishing—take Minard's Liniment.

THOUSANDS DRIVEN FROM HOMES WHEN MISSISSIPPI BURSTS LEVEES

Snow Ushers in May Day in Western Provinces—Floods in Brandon Growing Serious.

WEEKLY SUMMARY OF WORLD'S NEWS.

New Orleans, May 1.—The raging Mississippi, reinforced by the flood waters of the Arkansas and Red Rivers, is to-night threatening the inundation of more than 3,000,000 acres of land in the Parishes of Concordia, Tensas, Catahoula, Avoyelles, Rapides and La Salle, in which parishes, among the most fertile in the Mississippi Valley, thousands of people are now fleeing to safety from the onrushing flood of water of the great river.

The news from the new flood zone is of the gravest nature, and so vast is the overflow that it appears certain that all of Concordia and Avoyelles Parishes will be submerged. Most, if not all, of Catahoula will also go under, and so will practically all of the southern part of the Parish of La Salle and eastern Rapides.

This is the first break of major proportions in the Louisiana levee system north of New Orleans, and, say the engineers, there is apparently no human possible way to stem the racing waters, which, along most of the doomed sections, are bucking at the levees at heights of from eight to a dozen feet above the land level behind the embankments.

The roar of the flood as it crashes through four crevasses south of Vidalia and north of Angola can be heard for miles, and the exodus of the people, taking with them such of their belongings as they can carry, and where possible driving their farm animals before them, is pictured as beyond the power of the imagination to exaggerate.



Sir Gordon Hewart

Lord chief justice of England, who will speak before the Canadian Bar Association meeting in Toronto on August 24 next. He was attorney-general in the Lloyd George cabinet.

Fifty Families Forced to Flee as Waters Rise.

Winnipeg, May 1.—Snow, rain and floods ushered in the sunny month of May in Western Canada to-day.

Calgary reported a light snowfall while Edmonton district, in Northern Alberta, experienced a heavy fall of snow. It started early in the day, and it was still snowing at a late hour to-night. Other Western districts, in Alberta, Saskatchewan and Manitoba, reported a heavy rainfall during the day, and there was little sign of a let-up to-night.

The flood situation from Brandon, Manitoba, westward along the Assiniboine River, became more menacing to-dav. The river was coming up rapidly to-night, and residents along the Brandon flats were vacating their homes.

Appeals were sent to Brandon City officials to-day from residents of the flats asking for boats to help them escape from their submerged homes. Fifty families, who moved to the upper floors of their homes Friday and Saturday, to-day were forced to abandon their houses, while others were preparing to move early in the morning.

Queen's University Honors Leaders of Church and State.

Kingston, May 1.—The Senate of Queen's University will confer at Convocation on Wednesday afternoon next the honorary degree of Doctor of Laws on Hon. James A. Robb, Minister of Finance, Ottawa; and Sir Leicester Harmsworth, London, England, in absentia. The honorary degree of Doctor of Divinity will be conferred on Rev. Charles Wallace Bishop, Principal of Albert College, Belleville, and Rev. Albert MacKinnon, United Church of Scotland, Rome, Italy, in absentia. Hon. Mr. Robb and Rev. Mr. Wallace will be in attendance.

18-Year-Old Marksman Qualifies for Bisley Team

St. John, N.B., May 1.—James Lupton McAvity, Jr., of St. John, who, it was announced here to-day, has qualified for the Canadian Bisley team, is 18 years of age, and a cadet at the Royal Military College at Kingston. McAvity took twenty-fourth place in the rifle contests conducted by the Dominion of Canada Rifle Association for qualifying for the team. McAvity, it is said, is the youngest Canadian to have made the Bisley team since Major Thomas Twining Hart, who at 18 was a member of this team in 1877.

Seventy-Six Men Entombed in Virginia Mine, Fifteen Dead.

Fairmont, Vr., May 1.—The fate of 76 miners entombed in the Everettsville Mine for 24 hours was undetermined late to-day as rescue crews worked frantically to extinguish a fire in the blast-torn tunnels. All rescue work was suspended to-day while mining experts fought the flames.

The known dead numbered 15, and rescue leaders feared that when they conquered the blaze and reached the trapped men they, too, will be added to the list of fataliities. Nine injured men were in hospitals here, one in a critical condition.

Izaak Walton Home 250 Years Ago Destroyed by Fire

London, May 1.—The cottage at Shallow Ford, near Stratford, the home 250 years ago of Izaak Walton, author and fisherman, whose fame has come down over the years as the author of "The Compleat Angler," was destroyed by fire this afternoon. A flying spark settling on the thatched roof of the old structure started a blaze, which spread rapidly.

The cottage was restored and converted into a museum three years ago. All objects of historic interest were safely removed, but the building, including the old fireplace, which existed unchanged since Walton's day, was completely wrecked.

Lord and Lady Willingdon Return from Western Trip.

Ottawa, April 30.—The Governor-General and Viscountess Willingdon returned from their tour of Western Canada to-day. They went immediately to Government House, where, later in the day, Premier King called upon them.

Autoists Punished at Home for Offences While Touring

Toronto.—Motorists of Ontario touring in other provinces and in the United States, and visitors touring in Ontario will henceforth feel the "long arm of the law" extended to their own home town when they commit offences while on their trips, according to a statement by Hon. George S. Henry, Minister of Public Works and Highways.

"At the quarterly meeting of the Eastern Conference of Motor Vehicle Administrators, comprising fifteen states and provinces, just concluded in Philadelphia," he stated, "Ontario entered into an arrangement whereby member states agree to suspend or revoke the license of a resident who committed an offence in another state or province which, if committed at home, would result in suspension or revocation of license.

"American tourists convicted in Ontario for any offence against our law will now be reported to their home state motor vehicle department 'and the same will apply to Ontario motorists in the United States.

"This arrangement should act as a deterrent to motorists who are inclined to take liberties with the rules of the road when they are away from their own particular jurisdiction and will, I think, be productive of good results."

Cheque in Mails When Mother Murdered 4 Children

Windsor.—The day that Mrs. Humma Thomas was planning the murder of her four children, because she believed there was nothing left in the world for herself and the children, a cheque for $45 from the Mothers' Allowance Commission was in the mail at Toronto—first grant of a regular income which the mother would have received had she stayed her hand a day longer.

Mrs. Thomas's application for assistance, as contained in the files of the Mothers' Allowances Commission at Sandwich, adds one touch more of pathos to the tragedy by revealing that the tenth birthday of her oldest girl was only three days past at the time of the tragedy. Mrs. Thomas continues to improve in the Hotel Dieu from the injuries she inflicted in an attempt to take her own life.

Canada Prohibits Importation Potatoes from Disease Areas

Ottawa, Ont.—The importation of potatoes into Canada from Europe, the Azore Islands, Canary Islands, Newfoundland, the Islands of St. Pierre and Miquelon and the State of California are prohibited under an Order-in-Council made public in this week's issue of the Canada Gazette. The new regulations, deemed necessary by the Minister of Agriculture, provide that shipments of potatoes from the States of Pennsylvania, West Virginia and Maryland shall be accompanied by a certificate stating that such potatoes were grown outside any area quarantined for the wart disease.

The Order-in-Council makes additional amendments to the Destructive Insect and Pest Act prohibiting or regulating other importations as follows: Prohibiting the importation of all plants excepting the fruits of pineapple, banana and cacoanut into Canada from the Hawaiian Islands.

All Communities Asked to Join in Planting Ceremony

Ottawa.—The National Committee for the Celebration of the Jubilee of Confederation throws out the suggestion that included among the ceremonies on July 1 shall be the planting of a Canadian maple in some central spot in every place where celebrations are held. Already certain parts of the Dominion have decided to do this, and it is the opinion of the National Committee that the ceremony should be universal.

It has further been decided that a young and lusty Canadian maple be sent, carefully packed, to Hon. Ernest Lapointe, Minister of Justice, who is now visiting Australia, and that on July 1 Mr. Lapointe plant the tree at Canberra, where the new Commonwealth Parliament Buildings stand.

For Canadian planting it is suggested that seeds be now placed in pots, and that on the day of Jubilee, when the young plant has grown a few inches, the pot be broken and the contents placed in the earth.

Two Killed, Three Injured When Train Strikes Auto

Guelph.—Passenger train 187, running between Hespeler and Guelph, on the C.N.R., cut through an automobile on the Silver Creek Road crossing here Friday evening, hurled Mrs. Noah Eby, aged 68, to instant death, and inflicted such injuries on her 2-year-old grandchild, Donald Scott, that the lad died within the hour.

Noah Eby, aged 70, husband of the dead woman, and driver of the car, and two other grandchildren, James Scott, aged 11, and Irene Scott, aged 4, are in the General Hospital here, whither they were rushed following the accident. The children are in serious condition. Mr. Eby's injuries are not of so grave a nature.

The Broad St. Lawrence.

Detroit Free Press: Americans and Canadians along the Detroit River always feel their sympathies go out, in springtime, to the dwellers along the Mississippi. Here we have a river that is broad-minded and capable of absorbing its own expansion, a river that is smart enough never to stray off the home grounds.



Col. Sir Victor MacKenzie, C.O.

Scots Guards, photographed on the quay at Southampton before his regiment sailed for China on the City of Marseilles.

Press Comment the World Over

Anglo-Chinese Relations.

London Observer (Ind.): There must be no sort of pretext for the charge the Britain is the special enemy of the national movement in China. The very contrary is the truth. We have as little to lose and as much to gain as any country trading with China in meeting Chinese endeavors for unity, independence, and self-respect with practical sympathy at every turn. In fact, trade, on terms mutually beneficial, is the main basis of Anglo-Chinese relations.

The Northern Grain Route.

Manitoba Free Press (Ind. Lib.): As the people of Canada spent nearly two hundred million dollars for the express purpose of ensuring the carriage of Western wheat to the sea by the northern route, it is a breach of faith that the flow of wheat over this railway should be blocked by the deliberate imposition of rates which make impossible its economic movement. The hope held out when the consent of the people to the building of the road was being sought by the Canadian Government in 1904 was for a rate of six cents a bushel from Armstrong to Quebec; and the contrast between this rate and the actual rate of 20.7 cents a bushel is nothing less than a crime against the public interest.

France Recovers.

Paris Homme Libre: Less than ten years after the Armistice, factories have not merely been rebuilt,but multiplied, renovated, enlarged and equipped as they have never been equipped before, pehaps even in such a manner that our shortage of labor will not allow us to use them, at least all of them or entirely. Town and villages have been rebuilt; railways, roads and canals restored to their former condition. On every side is the evidence of French optimism and French energy, triumphant. Yet more trimphant than all this is the fact that it has been done by us alone, without assistance, in the default of Germany and the indifference of our former Allies—a standing monument to the solidarity of the nation.

Train and Automobile.

Detroit News: Great Britain has demonstrated that such accidents are preventable. While American railroads were killing thousands, British railroads with their enormous passenger mileage and train frequency numbered their fatal accidents at little more than a score. The average of fatalities at grade crossings in Great Britain for five years was 36 killed and 14 injured.

Reduce National Debt.

Ottawa Droit (Ind. Lib.): (The Government should take proper steps to amortise the national debt). One thing is sure and that is that Canada cannot entrust the amortisation of her national debt to the off chance of an annual surplus in the administration of her affairs. Nobody can guarantee surpluses on which such attractive expectations can be based. To convert a surplus into a deficit it only needs an accident of the kind which is only too common in the history of all peoples. . . . It is our firm opinion that the Government should devote each year a fixed sum in advance furnished out of their ordinary revenues for the amortisation of our national debt.

Penny Wise, Pound Foolish.

London Free Press (Cons.): If the King Government could vote a half-million dollars to erect an embassy at Washington surely it could find the money to encourage the development of Canadian resources through scientific research.

Maritime Rights.

Halifax Herald (Cons.): It would be simply repetition to express again the satisfaction of the people of this Province at the events at Ottawa during the session just closed. All who have contributed to the success of the Maritime Rights Movement realize that these events have given renewed expression to the ideals of the men who were the architects of Canadian greatness.

Equal Rights in Air Given to Women Pilots

London.—"At the moment when the British Government is engaged in giving equal right to the women on the ground, I am naturally sympathetic to giving them equal rights in the air," Air Minister Sir Samuel Hoare declared in a speech at a Government banquet to members of the International Commission for Air Navigation, who are now in London.

He was referring to the proposal to give equal rights to women pilots in the air. The Commission has decided that from to-day women may pilot passenger aeroplanes.

The highest weather observatory in the United States is the Mount Rose Observatory, Nevada, 10,800 feet above sea level.

BRITISH COMMUNITY IN CHINA ANNOUNCES ITS COLONIAL POLICY

Shanghai.—Desiring to lay before the people of the United States what it believes to be the British colonial policy in China, in view of numerous conflicting reports, the British Chamber of Commerce in Shanghai has made the following statement to The Associated Press in behalf of the British community in China:

"British opinion in China, as represented by the British Chamber of Commerce, accords a conciliatory policy to the British Government, which, as repeatedly affirmed, had demonstrated that it is not antagonistic to the legitimate aspirations of China; but in view of the events leading to the evacuation of foreigners from the Yangtse Valley, the deplorable outrages at Nanking and other places, the violation of foreign women and the absence of protection of the life and property of foreigners, notwithstanding the repeated assurances of the spokesmen and leaders of all parties, it emphasies that no negotiations of any kind should be considered until some stable government, free from communistic influence, and capable of carrying out its obligations, has emerged from the welter of the contending factions.

"It is convinced that but for the presence of foreign defenders at Shanghai there would have been occurrences here similar to, but exceeding in violence, those at Nanking. It considers immediate firm action by the powers necessary in order to secure justice and the protection of foreigners, and that unless such action is taken promptly the chaotic state of affairs existing will be greatly intensified to the detriment and danger of Chinese and foreigners alike.

"It holds that when a stable government is established, but not before, negotiations for a revision of the treaties to meet the developments of the past 25 years should be initiated, as it recognizes that without endangering the safety of or justice toward foreigners such modification might be made with advantage.

"It is convinced that firm action by the powers would be welcomed by the great mass of law-abiding citizens in China, who would see in such action hope of release from the burdens of autocracies, both military and communistic, which, between them, have divided and have nearly ruined the country, terrorizing the inhabitants, destroying their homes and looting their belongings.

"The British Chamber of Commerce understands that the present revolution is represented abroad as a spontaneous rising of the people against oppression; whereas it has been carefully engineered by a propaganda bureau, trained, financed and directed by Moscow, which has stimulated the uneducated masses by means of specious promises, fallacious arguments and incitement of racial animosity, and has not hesitated to resort to campaigns of intimidation and murder in order to further its aims.

"The Chamber recognizes that there are enlightened and progressive Chinese who desire to attain stability by revolutionary process, but sees in the action of those responsible for the present state of chaos selfish motives rather than patriotic ideals."

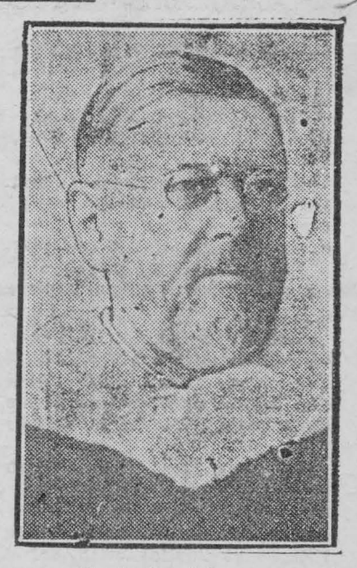

Mr. Justice Idington.

There was one vacancy when the judges of the supreme court of Canada took their places at Ottawa. Hon. John Idington has retired automatically as a result of the act passed at the last session of parliament, limiting the ages of supreme court judges to 75 years. Judge Idington was born in 1840 and at the age of 86 was an active jurist. He was appointed to the supreme court in 1905, and before that was a justice of the high court of Ontario.

Markets

TORONTO.

Man. wheat—No. 1 North., $1.51⅞; No. 2 North., $1.48⅞; No. 3 North., $1.40⅜.

Man. oats, No. 2 CW, nominal; No. 3, not quoted; No. 1 feed, 57c; No. 2 feed, nominal; western grain quotations in c.i.f. ports.

Am. corn, Toronto freights—No. 2 yellow, kiln dried, 85c; No. 3 yellow, kiln dried, 82c.

Millfeed—Del. Montreal freights, bags included: Bran, per ton, $32.25; shorts, per ton, $34.25; middlings, $40.25.

Ont. oats, 50c f.o.b. shipping points.

Ont. good milling wheat—$1.23 to $1.24, f.o.b. shipping points, according to freights.

Barley—Malting, 70c.

Buckwheat—73c, nominal.

Rye—No. 2, 98c.

Man. flour—First pat., $8.10, Toronto; do, second pat., $7.60.

Ont. flour—Toronto, 90 per cent., patent, per barrel, in carlots, Toronto, $5.20; seaboard, in bulk, $5.30.

Cheese—New, large, 18½c; twins, 18½ to 19c; triplets, 18½ to 19c. Stiltons, 21 to 22c. Old, large, 21 to 22c; twins, 21½ to 22c. Old Stiltons, 23 to 24c.

Butter—Finest creamery prints, 47c; No. 2, 46c. Dairy prints, 35 to 37c.

Eggs—Fresh extras, in cartons, 35 to 36c; fresh extras, loose, 35c; fresh firsts, 33c; fresh seconds, 28c.

Poultry, dressed—Spring chickens, 60c; chickens, 5 lbs. up, 40c; do, 4 to 5 lbs., 38c; do, 3 to 4 lbs., 35c; do, 2½ to 3½c, 34c; broilers, 1½ to 2½ lbs., 38c; hens, over 5 lbs., 32c; do, 4 to 5 lbs., 30c; do, 3 to 4 lbs., 28c; roosters, 25c; turkeys, 46 to 47c; ducklings, 5 lbs. and up, 35 to 38c.

Beans—Can. hand-picked, $3.60 to $3.90 bushel; primes, $3.45 to $3.60.

Maple products—Syrup, per imp. gal., $2.25 to $2.30; per 5 gal., $2.15 to $2.25 per gal.; maple sugar, lb., 25 to 26c.

Honey—60-lb. tins, 13 to 13½c; 10-lb. tins, 13¼ to 13¾c; 5-lb. tins, 14 to 14½c; 2½-lb. tins, 16c.

Comb honey—$4 to $5 per dozen.

Smoked meats—Hams, med., 30 to 32c; cooked hams, 43c; smoked rolls, 25c; breakfast bacon, 28 to 33c; backs, boneless, 32 to 42c.

Cured meats—Long clear bacon, 50 to 70 lbs., $21; 70 to 90 lbs., $19; 90 to 100 lbs., and up, $18; lightweight rolls, in barrels, $11.50; heavyweight rolls, $38.50 per bbl.

Lard—Pure tierces, 14 to 14½c; tubs, 15 to 15½c; pails, 15½ to 16c; prints, 16½ to 17c; shortening tierces, 13¼c; tubs, 13¾c; pails, 14¼c; blocks and tins, 16¼c.

Heavy beef steers, $8.25 to $8.75; do, fair, $7.50 to $8; butcher steers, choice, $8.25 to $8.75; do, fair to good, $7.50 to $8; butcher heifers, choice, $8.25 to $8.50; do, com., $6.75 to $7.25; butcher cows, good to choice, $6.25 to $7; do, fair to good, $5.25 to $5.60; do, com. to med., $4.50 to $5; do, canners and cutters, $2.50 to $4; butcher bulls, good to choice, $6 to $6.50; do, med., $5.25 to $5.75; do, bolognas, $4.50 to $5; baby beef, $8.50 to $11.00; feeders, choice, $7.00 to $7.50; do, fair, $6.25 to $6.75; stockers, choice, $6.50 to $7; do, fair to med., $5.50 to $6; springers, $80 to $110; milch cows, $75 to $90; plain to med. cows, $45 to $65; calves, choice, $10 to $11; do, med., $7 to $8; do, com., $5 to $7; lambs, choice, $13.50 to $14; bucks, $10 to $11.25; sheep, choice, $8 to $9; do, heavies, $6 to $7.50; do, culls, $4 to $5; hogs, thick smooths, fed and watered, $9.75 to $10; do, f.o.b., $9.25 to $9.50; do, country points, $9 to $9.25; do, off cars, $10.15 to $10.40; select premium, per hog, $1.90 to $1.96.

MONTREAL.

Oats, CW, No. 2, 74c; do, No. 3, 65c. Flour, Man. spring wheat pats., firsts, $8.20; do, seconds, $7.70; do, strong bakers', $7.50; winter patents, choice, $5.90 to $6. Rolled oats, bag of 90 lbs., $3.40 to $3.50. Bran, $32.25. Shorts, $34.25. Middlings, $40.25. Hay, No. 2, per ton, car lots, $14.50.

Cheese, finest wests, 16½ to 16¾c. Butter, No. 1 pasteurized, 43 to 43½c. Eggs, fresh extras, 36c; do, fresh firsts, 34c.

Hogs, $10.75 to $11; calves, com., $5.50; do, med., $6.25.

Canadian Explains Benefit of "Water Report" in Marine Circles

Washington.—Had mariners known of such a thing as a "water report" back in the spring days of 1912, the Titanic might now be plying her majestic way across the seas and 1,500 lives might have been saved.

Thus, Dr. A. G. Huntsman of the Biological Board of Canada, speaking before the Oceanography Section of the American Geophysical Union, summed up the value of what even yet is a novelty, but soon, he said, is to become as common as the daily weather forecast.

The "water report," he explained, "is based on tests of temperature and salinity. In the case of the Titanic," he said, "it would have warned of the proximity of icebergs. It will benefit fishermen, too, in locating schools of fish and will aid meteorologists in making weather forecasts."

Levee Dynamited to Save New Orleans from Floods

New Orleans.—Gentle cataracts coursed down three breaches made in the Mississippi levee 15 miles south of New Orleans after dramatic preparations by State authorities to relieve the Crescent City from the flood menace.

Successive explosions of dynamite, buried deep in the huge walls of earth thrown up to hold the surging river to its course, caused only three small trenches, through which the waters of the mighty stream seemed at first reluctant to run.

Spare the Wild Flowers.

St. Louis Globe-Democrat: Now don't go out in the country and exterminate all the wild flowers. Let 'em grow and look pretty for everybody.

WILLIAMSBURG R.M.D.

Mr. P. Barker of Brockville spent the week end at his home here

Mr. and Mrs. Bernice Wood spent one day last week the guest of her parents, Mr. and Mrs. George Robinson.

Miss Ida Merkley was visiting her cousin Miss Kathlene McIntosh last week.

Miss Nina Robinson is the guest of her aunt Mrs. Alex. Hess, the week end.

Miss Kathlene Crothers and Miss Helen Darling and Mr. and Mrs. George Casselman were the week end guests of Mrs. Greta Warren.

Miss Glades Whittaker was the guest of Miss Ruby Barclay on Sunday.

Miss Luvia Merkley was the guest of Miss Helen Becker on Sunday.

Mr. and Mrs. Lyle Casselman and family were visiting at his parent's home, Mr. R. Casselman last week.

Mr. and Mrs. Lloyd Pemberton of Elma were the guests of Mr. John Merkley on Sunday.

Mrs. Johnnie Barkley of Boucks Hill spent Sunday with her sister, Mrs. Ross Becksted.

Mr. and Mrs. Heber McIntosh and children spent Sunday at Mr. Ed. Beckstead's.

Mr. and Mrs. M. O. Trickey and family motored to Ottawa Sunday to see their daughter, Miss Violet Trickey who is sick in the hospital. They found her some better. We hope she will soon be able to come home.

Miss Ruth Locke returned home after spending a week at her grand father's, Mr. Alex. McGruer's, Dixon's Corners.

Miss Mae and Sarah Merkley were Sunday guests of Mr. J. D. Beckstead's.

Mr. and Mrs. Clifford McIntosh motored to Ottawa on Tuesday.

Mr. Roy Pharoah and Mr. and Mrs. Bill Lafuria of Ottawa were visiting at Mr. Geo. Pharoah's.

CEDAR GROVE

Mr. and Mrs. Geo. S. Dafoe, Mrs. W. I. Dafoe and Messrs. C. F. and Frank Dafoe were in Cornwall on Friday.

Mr. and Mrs. Oscar Lane and daughters Keith and Wanda visited Mr. and Mrs. Claude Weager, Gallingertown the 1st.

Mr. and Mrs. F. McConnell and Miss Muriel, accompanied by Mr. and Mrs R. F. Gallinger and Miss Fern of Gallingertown spent Saturday in Cornwall.

Mr. and Mrs. Colin McMillan and daughters Muriel and Evelyn of Cornwall visited Mr. and Mrs. Selim Shaver Sunday.

Mr. and Mrs. Fred Cunningham of Odessa visited Mr. and Mrs. F. I. Dafoe Sunday.

Mrs. C. F. Dafoe was a recent guest of her sister, Mrs. Alice McDonald of Moulinette.

Miss Jean Armstrong, local teacher spent the week end at her parental home, Elma.

Mr. Acil Beckstead and sister Miss Edith Beckstead visited Mr. and Mrs. Ross Swerdfeger, Froatburn.

Mrs. Jas. O'Shaughnessy is spending some time with her daughter, Mrs. Ross Dafoe.

Mrs. J. Ostler and Mrs. Wm. Boals of Sandtown visited Mr. and Mrs. Cecil Gove recently.

GRANTLEY

Died—Infant child of Mr. and Mrs. Archie Holland on April 29th. The funeral was held on Sunday.

Mr. Charlie McMillan, Mr. and Mrs. M. Dillabough spent Sunday in Ottawa.

Miss Mildred Allison spent the week at home, Morewood.

A few from here attended the funeral of Mrs. Ellen Droppo at Goldfield.

Sunday guests of Mr. Carr's were Mr. and Mrs. Henry Hanson, Brinston, Mr. and Mrs. G. Eligh, Miss Mae Ruby of Finch, Mr. F. Steveson of Cornwall.

Mr. and Mrs. Wm. Grant of Avonmore spent an afternoon with friends here.

Mr. and Mrs. Pleny Fetterly and daughter Sherley of Massena spent the week with the former's sister, Mrs. John Kittle.

Mrs. Elburn Countryman of Bush Glen and children spent Sunday with her father Mr. Alex. Hesson.

Miss Lottie Taylor spent a few days with her sister Mrs. Claton Hummell, Chesterville.

Mr. and Mrs. Bert McMillan spent one day with Mr. and Mrs. Wm. Grant, Avonmore.

STRADER'S HILL

We welcome Mr. and Mrs. Bert Reddick and family who have moved in with Mr. and Mrs. Irwin McIntosh's.

Mr. and Mrs. Willis Strader passed through here enroute to Toys Hill to visit friends on Sunday

Mr. and Mrs. Ross Hanson spent Wednesday evening with Mr. and Mrs. Henry Hanson.

Mr. and Mrs. Alanda Cook and baby visited the latter's parents Mr. and Mrs. John Casselman on Sunday.

Mr. Cecil Hanson has returned home after spending a month in Toronto looking hale and hearty.

Misses Luvia and Ida Merkley of Williamsburg passed through here on Wednesday and spent the day with their aunt Mrs. Ross Hanson.

Mr. and Mrs. Henry Hanson spent Sunday at the latter's home at Grantley and attended the funeral of Mrs. Ellen Droppo at Finch.

Mr. and Mrs. Claten Pane and family of Brinston spent Sunday evening with Mr. and Mrs. Bruce Strader.

NOTICE TO CREDITORS

IN THE ESTATE OF JAMES E. SALMON LATE OF THE TOWNSHIP OF WILLIAMSBURG, IN THE COUNTY OF DUNDAS, CARPENTER, DECEASED.

NOTICE is hereby given pursuant to the Statutes in that behalf that all persons having claims against the late James E. Salmon, who died on or about the sixteenth day of January A.D. 1927, are required to send by post prepaid or deliver to the undersigned Administratrix or her solicitor, their names and addresses and full particulars of their claims, on or before the Twenty-eighth day of May A.D. 1927, after which date the said Administratrix will proceed to distribute the assets of the deceased amongst the parties entitled thereto, having regard only to the claims of which she shall then have notice and she will not be liable for the said estate or any part thereof to any person of whose claim she shall not then have received notice.

Dated at Cornwall this 20th day of April A.D., 1927.

AMANDA SALMON,
Aultsville, Ont.
GEORGE A. STILES,
Cornwall, Ont.
Solicitor for Administratrix.

dc

ECZEMA You are not experimenting when you use Dr. Chase's Ointment for Eczema and Skin Irritations. It relieves at once and gradually heals the skin. Sample box Dr Chase's Ointment free if you mention this paper and send 2c. stamp for postage. 60c. a box; all dealers or Edmanson, Bates & Co., Limited, Toronto.

BAL-SA-MÉ-A FOR COUGHS AND COLDS



A few doses of Balsamea—and coughs and colds disappear completely. Balsamea loosens the phlegm and clears the lungs and bronchial tubes.

BALSAMEA, although powerful in action, is free from all harmful drugs. Children take it willingly because it tastes good.

Relief guaranteed or money refunded.

BUY A BOTTLE TO-DAY. AT YOUR DRUGGISTS



Do you think it's the Recipes that make your Baking Good?

THINK now! Isn't it the way you put the ingredients together that makes of mars the bread, cake or pudding?

And doesn't the kind of flour used have a lot to do with results?

Are you doing justice to your recipes and your talent for baking?

Are you using Purity Flour—the flour used and praised by hosts of home bakers? For every baking need you can always depend upon the uniform excellence and the quality and flavour of Purity Flour.

Just phone your retailer.

Write for the 180 page. Purity Flour Cook Book. 30c in stamps brings it postpaid to you.

Worth lots more.

The Purity Maid

PURITY FLOUR

For all your baking

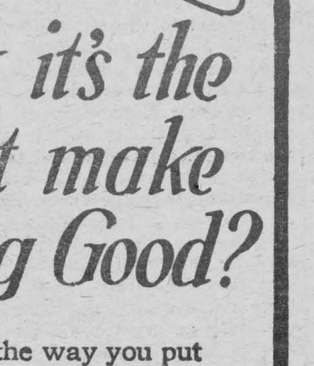

WESTERN CANADA FLOUR MILLS CO., LIMITED
Head Office—TORONTO
Branches from coast to coast



Paint Your Home, Too

Your home, too, deserves a coat of paint—it needs a protection against the ravages of the elements and time.

A coat of paint will not only protect but will beautify your home and enhance its value. You yourself will feel a new pride in the new appearance of your home and in the prestige it will afford you in your community.

Your home deserves the best, that is why we suggest that you use

Lowe Brothers

HIGH STANDARD PAINT

Owing to the excellence of the materials used and the care exercised in its manufacture, "High Standard" Paint is the most economical that you can buy.

It will cover much more than a cheaper paint and will last from two to four years longer.

Try it when next you paint, "High Standard" will render you the best of service.

Lowe Brothers PAINTS & VARNISHES



INTERIOR FLOOR PAINT

Floors that are painted with Lowe Brothers "Hard Drying" Floor Paint require no scrubbing—simply mop them and your floors will be always clean. It is a floor enamel, which dries over night to a high gloss finish. Very easy to apply.



PORCH FLOOR PAINT

Is made specially for verandah floors. It will last much longer than any paint you have ever tried, for it is a hard, high-gloss varnish paint. Heat, cold, rain or snow, the scraping of feet, will not effect it, when properly applied.

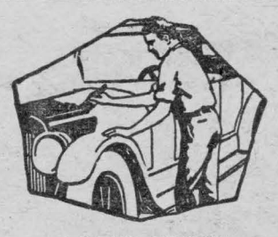

AUTO GLOSS

Any amateur can finish his car in a few hours with Auto-Gloss. It is a enamel finish of great depth and beauty, sold in a full range of popular colors. It flows on easily, leaves no brush marks and dries quickly to a permanent finish.



NEPTUNITE VARNISH STAIN

Neptunite is a high grade Varnish Stain for Floors, Furniture and Woodwork of all kinds. Varnishes and Stains in one easy operation. The Stain colors are non-fading. Neptunite has splendid wearing qualities and is not easily marred.

R. H. BRADFIELD & CO.
Morrisburg, Ont.

LUMBER

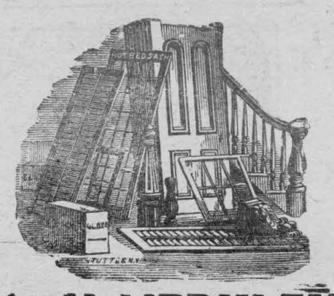

A. H. MERKLEY
Morrisburg Lumber Mill

SAW AND PLANING MILL
ESTABLISHED MORE THAN 50 YEARS
BUILDING LUMBER, LATH; SHINGLES; HARDWOOD FLOORING
Phone: Mill 63; House 56.

TRAILER FOR SALE

Half Ton Automobile Trailer, complete; almost new; bargain.
LEONARD W. BARKLEY,
Morrisburg, Ont.
bp

WOOD'S PHOSPHODINE.

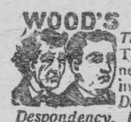

The Great English Prescription Tones and invigorates the whole nervous system, makes new Blood in old Veins. Used for *Nervous Debility, Mental and Brain Worry, Despondency, Loss of Energy, Palpitation of the Heart, Failing Memory.* Price $2 per box, 3 for $5. Sold by all druggists, or mailed in plain pkg. on receipt of price. *New pamphlet mailed free.* THE WOOD MEDICINE CO., TORONTO, ONT.

CANADIAN NATIONAL RAILWAYS

THE DOWN-TOWN OFFICE WHEN CONVENIENT

TIMETABLE CHANGES

Change in passenger train schedules will be made effective May 15.

INTER-CITY LIMITED

Trains 35 and 36 from Montreal 12.30 p.m. and from Toronto 1.30 p.m. daily.

Train 110 will leave Brockville 4.20 p.m. Sundays only instead of 3.30, arrive at Morrisburg 5.30 and Montreal at 9 p.m.

Train 109 will arrive Morrisburg 11.16 a.m., Sundays only.

For further particulars apply to local agents.

K. M. McGANNON,
F. E. MYERS.

Cook's Regulating Compound

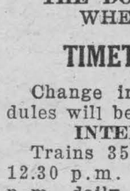

A safe, reliable regulating medicine. Sold in three degrees of strength—No. 1, $1; No. 2, $3; No. 3, $5 per box. Sold by all druggists, or sent prepaid on receipt of price. Free pamphlet. Address: THE COOK MEDICINE CO., TORONTO, ONT. (Formerly Windsor)

FOR SALE

Strawberry Plants, Improved extra hardy early Senator Dunlap; 75c. per hundred; $5.00 per thousand at the garden. Dahlias. A choice selection at attractive prices Sweet Clover, Recleaned White Blossom, Government Tested. at wholesale prices. Order early to save disappointment.

LEONARD W. BARKLEY,
3m Morrisburg, Ont.

I DO WANT TO GO TO BUSINESS SCHOOL

Let me hear you say, "I do want to go to business school" and I will tell you if the business world is anxious to have your services.

I can tell by the way you say it Do you emphasize "do"? There are plenty of boys and girls who would like to dream themselves into good jobs and never get there.

The Do-ing kind get into action and reach the goal of their desires.

Our catalogue tells you all about our different courses of study, tuition rates, etc. Write for your copy today.

CORNWALL COMMERCIAL COLLEGE
Cornwall Ontario

HBC GIN PILLS FOR THE KIDNEYS

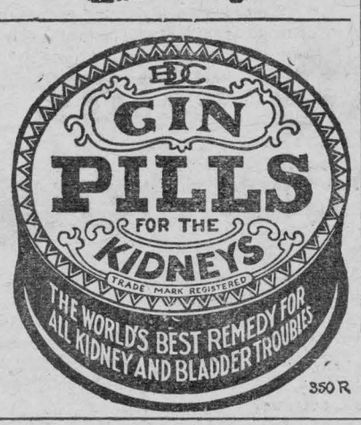

350 R

Children Cry
FOR FLETCHER'S
CASTORIA

The Leader

SUBSCRIPTION RATES

$1.50 per year, strictly in advance to any address in Canada; when not paid within three months, $2.00 per year to any address in Canada. Foreign subscriptions $2.00 in advance. All subscriptions date from the first day of the month.

ADVERTISING RATES

Display, or open Advertisements, one insertion 50c per inch, 2nd and following insertions 35c per inch; 200 inches and over, by contract, not over one year, 15c per inch.

LOST, FOUND, TO LET, WANTED, ARTICLES FOR SALE, ETC., 5 lines and under, 1st insertion 50c; each subsequent insertion 25c.

NOTE—All small advertisements received by mail must be paid in advance.

CARD OF THANKS AND IN MEMORIAM NOTICES—10c per line, minimum 50c.

GOVERNMENT, LEGAL AND MUNICIPAL NOTICES, BY-LAWS, ELECTION READERS, ETC. 15c per line for the 1st insertion, 10c per line for each subsequent insertion; 12 lines to the inch.

Advertisements ordered for insertion without instruction, will be published until orders are received to discontinue same

LEO LAURIN, Ed. & Mgr.

POULTRY, HIDES & FEED BAGS

The live poultry market is high now. If any for sale, don't delay. The price of hides is good also. Bags, we handle any quantity. Anything you may have in our line—the top prices we pay.

J. TEVAN,
Phone 110 Box 144
Morrisburg

You Take No Risk

When you purchase the investments I offer, you. The greater part of these are County, City or Provincial Bonds, and your interest as well as the principal is sure.

I also sell Fire, Life, Automobile, Baggage; Tornado and Burglary and Theft Insurance.

Office at residence, Main St.
A. H. HUNTER
Morrisburg Ont.

The YORKSHIRE INSURANCE Co

Head Office, York, England.
Canadian Head Office, Montreal.
Assets $40,000,000
A. G. F. DREW, Agent, Morrisburg
Office at his residence, Church St.
Fire, Automobile, Live Stock Surety
Prompt settlement of Losses.

COAL

STOVE AND NUT COAL
All coal screened and full weight guaranteed.
M. J. CASSELMAN.

ROSS MORROW

LICENSED AUCTIONEER
Province of Ontario
Sales of All Kinds Handled.—Pure Bred Stock a Specialty.
Terms may be arranged at Leader Office or Phone 610-15, Winchester, at my expense.

A. F. A. COYNE
CONSULTING GEOLOGIST
MORRISBURG
Late Associate Director Instruction in Geology.
Petrolem, Extension University
Ft. Wayne, Ind.

ARTHUR FLYNN
BARRISTER, ETC.
MORRISBURG — ONTARIO

IRWIN HILLIARD, K. C.
Barrister, Solicitor, Notary, Etc.
Solicitor for the Bank of Montreal
Morrisburg, Ontario.
Company, Government and Private Money to Lend.

R. F. LYLE
Barrister, Solicitor, Notary, Etc.
Solicitor
For the Village of Morrisburg
Barry Block, Main St.
Morrisburg Ont.

Got a Cold?

You should aid Nature to throw it off promptly. To loosen the cough, relieve the lungs and heal the inflamed throat tissues, try the old reliable

CHAMBERLAIN'S COUGH REMEDY



It is quick acting and very effective. Keep a bottle always on hand. All druggists. Price 25c. and 50c.

17

OUR CORRESPONDENTS

WILLIAMSBURG

Mr. and Mrs. Lloyd Froats of Beckstead were recent guests of Mr. and Mrs. Willis Tupper.

Mr. and Mrs. Clifford McIntosh spent Tuesday of this week in Ottawa..

The young people of Aultsville are presenting a play "Willowdale" in the White Church, Williamsburg, on Friday evening May 13th under the auspices of the Young Peoples League. Admission 35c and 25c.

Mr. and Mrs. Peter McIntosh and Mrs. Merle McIntosh spent last Saturday in Ottawa with Mr. and Mrs. Linden Shannette.

Mrs. Fay Merkley and children of South Mountain spent a few days last week with her father Mr. Gus Webb.

Mr. and Mrs. George Wingard and family spent a day recently with friends in Santa Cruz.

Mrs. Annie Price and daughter spent Easter week at the home of her brother, Mr. Allan Garlough.

We are pleased to report Mr. Henry Whitteker able to be around again after his recent illness.

Thread Sunday will be observed in the Lutheran Sunday School next Sunday morning, May 8th. Please remember that an offering will be taken up for this worthy cause. There will be services both in the morning and evening in the Lutheran Church.

Mrs. Wilbert Johnson entertained in honor of her little daughter Ethel's birthday on Tuesday evening of this week. Eight little girls were present for the occasion and a good time was reported by all.

Miss Evelyn and Master Arliss Merkley left for Toronto last Saturday to join their parents, Mr. and Mrs. Claude Merkley after spending a few weeks with their grand parents, Mr. and Mrs. J. D. Beckstead.

Mrs. Mayme Shannette and daughter Miss Ruby of Morrisburg spent last week end with Mr. and Mrs. Ora McIntosh.

Miss Luvia Merkley spent a couple of days last week with Miss Kathleen McIntosh.

Mr. and Mrs. R. B. Strader and family were recent guests of Mr. and Mrs. Jas. Robinson, Elma.

Mr. Alvin McIntosh of Elma spent last Sunday with Mr. and Mrs. Roy McIntosh.

Miss Violet Trickey is a patient in the Civic Hospital, Ottawa, where she is taking treatment. Her many friends hope that she may soon enjoy her usual health.

A very general and kindly sympathy is extended to Mrs. Susanna Merkley and family in the death of the son and brother, Mr. Henry Merkley of Montana, U.S.A..

Rev. A. Russell attended the Presbytery of the United Church held in Chesterville last Thursday.

Mr. Henry Shannette of Morrisburg visited his sister, Mrs. Allan Garlough and Mrs. Willis Schell last Sunday.

Mrs. J. C. Payne and Mr. and Mrs. William Payne of Brinston were guests at Sunny Brook last Sunday.

Mrs. Jane Barkley is a patient in the General Hospital, Cornwall. A speedy recovery is hoped for.

Sympathy is extended to Mr. and Mrs. Bernice McIntosh, Elma in the death of their infant son.

On Friday evening of last week a reception was held for Mr. and Mrs. Clifford Casselman in the I.O.O.F. Hall. A large number of friends gathered—friends from Berwick and Newington were there and numerous were the gifts presented to Mr. and Mrs. Casselman. After a delightful evening spent in games and dancing refreshments were served and at a lte hour the evening was brought to a close in wishing the bride and groom "bon voyage."

MOREWOOD

Mr. and Mrs. Calvin Gordon spent Sunday visiting friends in the city.

Mr. and Mrs. Gordon Countryman and children visited the latter's parents, Mrs. Jas. Fetterly.

Mr. Laurence Nado spent Sunday with his brother Mr. John Nado.

Mr. Ralph Dillabough spent the week end with his parents.

Miss Gladys Coulthart spent the week end at her parental home here.

Miss Mildred Allison of Grantley spent Sunday with her parents, Mr. and Mrs. A. B. Allison.

Miss Luella Swerdfeger has returned after nursing Mr. Walter Hetherington for the past three weeks.

Mr. and Mrs. Harold Faulkner and daughter Marjery spent Sunday with Mr. Thomas Reveller.

Mr. and Mrs. Thomas Moffatt and son Mack spent Sunday evening with Mr. Thomas McGregor.

Mr. and Mrs. Mahlon Swerdfeger and children visited Mr. and Mrs. Wm. McConnell on Sunday.

Mr. Fred Weaver and Mr. Wm. Feeley spent Saturday in the city.

Mrs. Harold Faulkner spent Monday afternoon with Mrs. Wm. Fetterly.

Mr. and Mrs. Howard Fetterly spent Sunday at Harmony.

Mrs. Joseph Shaver has returned from Ottawa.

GRANTLEY

Mr. and Mrs. Chas. McMillan, Mr. and Mrs. Mason Robinson spent one day last week at Ottawa.

Mr. George Gow of Hoasic spent one evening with Mr. M. Carr.

Miss Vera Merkley and Miss Vera Barkley of Dunbar are spending a few days with friends here.

Mrs. T. Henderson and family of Dunbar spent Sunday with her sister Mrs. Russell Froats.

Mr. and Mrs. M. Carr spent one day last week with the former's mother, Mr. and Mrs. Henry Hanson, Brinston.

Mr. and Mrs. Ross Beckstead and family of Aultsville is spending a few days with friends here.

Mrs. Elburn Carr returned home on Sunday after spending the week end with her parents at Chesterville.

Visitors at Mr. Carr's on Sunday: Mr. and Mrs. A. Wells, Aultsville, son Lloyd, Miss Hazel and Gladys Wells and Mr. and Mrs. Stanley Wells, Hoasic.

Mr. Roy Shell, Froatburn, spent Saturday at Mr. Howard Beckstead's.

NUDELL BUSH ....

Mr. Dingwell of Finch spent one day with friends here.

Mr. Charlie Swerdfeger of Riverside passed through here Sunday.

Mr. and Mrs. George Weagant of Archer were calling on friends here Friday evening.

Mr. and Mrs. Walter Bowman of Morrisburg called at Mr. H. Phillips, Saturday.

Mr. and Mrs. Harvey Phillips spent a few hours in Morrisburg on Saturday.

M. and Mrs. George Casselman and Mrs. Earl Droppo spent Sunday with friends at Finch.

Messrs Alva Henophy, Gilbert Beckstead of Froatburn and Mr. E. Droppo spent Saturday at Wales.

Mrs. G. C. O'Shaughnessy of Hoasic called at her home here on Friday.

A number from here attended the sale of Mrs. Alex. McNairn's, Friday at the Fifth Con.

CHURCH ROAD

Mr. and Mrs. Frank Casselman and son of East Williamsburg passed through here on Sunday en route to Glen Becker.

Mr. and Mrs. Vincent Casselman and baby of Aultsville spent Sunday at Mr. Frank Casselman's.

Mr. and Mrs. Ernest R. Styles spent one evening last week at Geo. E. Style's.

Rev. A. G. Jacobi of Morrisburg visited friends in this vicinity last week.

Mr. Acil and Miss Edith Beckstead of Cedar Grove visited their grandparnts Mr. and Mrs. J. J. Styles on Sunday.

Mr. Ezra MacMillan of Williamsburg called through here this week.

Miss Mary Swerdfeger of the M.C.I. spent the week end at her home here.

Mr. and Mrs. Winston McMartin of East Williamsburg called on friends here Sunday.

R.M.D. WILLIAMSBURG

Mr. Ezra Casselman Sr., was visiting Mr. and Mrs. Thomas Casselman on Monday.

Mr. and Mrs. Archie Casselman and daughter Adah were calling on Mr. nd Mrs. Harold Whitteker on Wednesday evening.

Mrs. Thomas Casselman and Miss Goldie Warner were visiting Mr. and Mrs. Saxon Hess on Friday at Glen Becker.

Mr. and Mrs. George K. Casselman and family were visiting at Mr. and Mrs. Louis McIntosh's on Sunday.

Mr. and Mrs. William Casselman and daughter Gertrude were visiting at Mr. and Mrs. Archie Casselman's one day last week.

Mr. Russell Duval is working at Mr. Harold Shennette's.

Miss Goldie Warner and Mrs. Thomas Casselman were visiting Miss Ella Beckstead on Thursday.

Mrs. Thomas Casselman and Mr. and Mrs. Dalton Saddlemire and family were visiting Mr. and Mrs. Edward Vincent in Gallingertown on Sunday.

Mrs. Stanley Saddlemire is visiting Mr. and Mrs. Gordon Render at Iroquois for a few days.

Visitors at Mr. and Mrs. William Casselman's Sunday were: Mr. and Mrs. Charley Barkley and daughter Betty of Spencerville and Mr. and Mrs. Darcey Patrick of Brinston.

Mrs. Thomas Casselman and Miss Goldie Warner spent the week end at Mr. and Mrs. Dalton Saddlemire's.

Mrs. William Casselman and children were visiting at Mr. and Mrs. William Whitteker's of Dundela on Monday.

Mr. Genzmer Whitteker was visiting at Mr. and Mrs. William Casselman's on Friday.

Mrs. Thomas Casselman and Miss Goldie Warner and Mrs. Della Warner were visiting Mr. and Mrs. Darcey Patrick at Brinston on Tuesday.

Mr. and Mrs. Wilfred Whitteker were visiting Mr. and Mrs. Grant McIntosh on Sunday.

PASTURE

To accommodate about 50 head of cattle; well watered; good fences.
Apply,
S. G. WELLS,
cp East Williamsburg.

Children Cry
FOR FLETCHER'S
CASTORIA



For Interior Construction

MAKE your rooms fire-resistant and free from drafts and cold by erecting Gyproc ceilings and partitions in your home. Gyproc can be put up in half the time required for lath and plaster—saving time and labor costs. Gyproc takes any decoration. Let us show you a full-sized Gyproc board ready to apply.

Write for free booklet—"My Home." It will tell you how Gyproc, Rocboard Gypsum Insulating Sheathing and Insulex will reduce your fuel bill from 20 to 40%.

THE ONTARIO GYPSUM CO., LIMITED, PARIS, CANADA 151

GYPROC
Fireproof Wallboard
For Sale By
R. H. Bradfield & Co. - - Morrisburg, Ont.

ONTARIO

To Owners of Automobiles and Trucks

Lights, brakes and steering gear must be kept in good condition for the safety of drivers and others on the road.

REGARDING the physical condition of automobiles and trucks, The Highways Traffic Act makes certain provisions which motorists would do well to understand and observe.

It is increasingly necessary that these provisions should be stringently maintained in view of the great increase in tourist traffic on our highways, the increase last year of 40,000 cars in Ontario and the more extended use of country roads by our own people. The new speed limit recently authorized by the Legislature adds to this necessity.

Car and truck owners are urged to check their machines frequently and to renew parts which are worn or broken.

Headlights should be adjusted regularly. Glaring lights are against the law and a menace to traffic. Simple instructions for the adjustment of headlights and a list of lenses approved by the department, may be obtained free by writing the Motor Vehicles Branch, Department of Highways, Toronto.

If your lenses are not among those mentioned on the list, it would be well to have them changed at once if you wish to avoid accident on the road and penalty in court.

Brakes and steering gear should be in perfect condition so that when called upon each part will respond to the will of the driver.

The law provides that license numbers must be clean and so placed as to be easily read. A fundamental in the control of motor traffic is that each machine shall be quickly identified.

It is the intention of the Department of Highways to take note of the condition of automobiles using the roads. To avoid inconvenience to motorists, attention is drawn to the necessity for rigid obedience of the law, and the penalties for neglect.

Ontario Department of Highways
The Hon. GEO. S. HENRY, *Minister*
2B

for Economical Transportation
CHEVROLET



Beauty that Reflects Spirited Performance

THE refinements which distinguish the design, finish and appointments of the Most Beautiful Chevrolet have their counterpart in many striking advances in engineering. Features which you would expect only in cars at hundreds of dollars above Chevrolet price—AC oil-filter, AC air-cleaner, new, improved transmission, smooth dry-disc clutch, sturdy rear axle and scores of others give to Chevrolet a unique combination of power, smoothness and rugged endurance.

The Most Beautiful Chevrolet in Chevrolet History is selling at NEW, LOWER PRICES, the Lowest for which Chevrolet has ever been sold in Canada.

NEW LOWER PRICES

Roadster	$655.00	Coupe	$780.00	Sedan	$865.00
Touring	655.00	Coach	760.00	Cabriolet	890.00
Landau Sedan	$930.00	Roadster Delivery	655.00		
Commercial Chassis	490.00	Utility Express Chassis	645.00		

Prices at Factory, Oshawa—Government Taxes Extra

The Most Beautiful Chevrolet in Chevrolet History

CF-3716

D. MELVIN, Winchester
Dealer for Chevrolet, Oakland & G. M. C. Trucks.

for Constipation

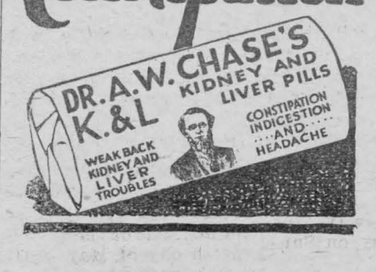

FOR SALE

Hatching Eggs, Barred Plymouth Rock Bred-to-Lay Strain, Price five cents per egg, for any quantity.
We have a full stock of Flour and Feed at current prices.
H. G. FROATS,
cp Mariatown.

CASTORIA
For Infants and Children
In Use For Over 30 Years
Always bears the Signature of Chas. H. Fletcher

The New and Finer
PONTIAC SIX

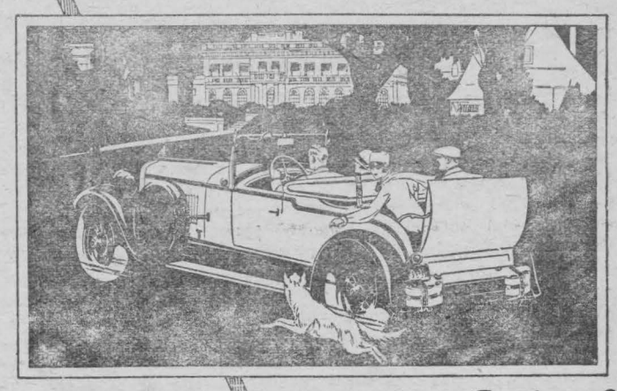

Youthful, Rakish, Colorful

EVER since the Pontiac Six flashed into the market, folks have been wondering, "When will General Motors build a sport roadster on the Pontiac Six chassis? How soon will Pontiac Six power, speed, beauty and endurance be offered in a dashing, low-swung two to four passenger type?"

Now . . . here it is! As lithe as a thoroughbred, as happy as a lark, as smart as a debutante just back from Paris.

Lucerne Blue is the prevailing color — Lucerne Blue Duco brightened by striping in Faerie Red. And just as far from the commonplace is everything else about the car—grey shark grain leather upholstery, nickel-plated windshield side arms, a completely removable top of double texture grey—and a swanky, flaring rear deck with a special disappearing rumble seat!

You never saw a sport roadster quite like this—quite as alert, as intimate, as refreshing to the eye. And if there's youth in your blood—or youth in years—you'll be wanting it some day soon—because it's a splendid quality car, through and through. PF-2520

PRODUCT OF
GENERAL MOTORS OF CANADA, LIMITED

W. H. Fetterly & Co
DEALERS FOR PONTIAC & MCLAUGHLIN

AT NEW LOW PRICES

Children Cry for Fletcher's

CASTORIA

Fletcher's Castoria is strictly a remedy for Infants and Children. Foods are specially prepared for babies. A baby's medicine is even more essential for Baby. Remedies primarily prepared for grown-ups are not interchangeable. It was the need of a remedy for the common ailments of Infants and Children that brought Castoria before the public after years of research, and no claim has been made for it that its use for over 30 years has not proven.

What is CASTORIA?

Castoria is a harmless substitute for Castor Oil, Paregoric, Drops and Soothing Syrups. It is pleasant. It contains neither Opium, Morphine nor other narcotic substance. Its age is its guarantee. For more than thirty years it has been in constant use for the relief of Constipation, Flatulency, Wind Colic and Diarrhoea; allaying Feverishness arising therefrom, and by regulating the Stomach and Bowels, aids the assimilation of Food; giving healthy and natural sleep. The Children's Comfort—The Mother's Friend.

GENUINE CASTORIA ALWAYS
Bears the Signature of
Chas. H. Fletcher

In Use For Over 30 Years
THE CENTAUR COMPANY, NEW YORK CITY

HOW SOILS WEAR OUT

Plan to Keep Them Producing Maximum Crops.

BY W. H. STEVENSON.

In our study of a practical soil management program, we should understand clearly that soils wear out; by this, we mean that soils tend to produce smaller and smaller crops with the passing years, unless they are fertilized. Every farmer knows that this is the case, but many seem determined to ignore this great law of nature. Their reward is found in crops of low yield and high cost per ton, bushel or bale.

Soils wear out because crops are "not made of nothing." The fact is, all of our crops remove definite quantities of plant food from the soil, and thus constantly reduce the store of plant food elements in the soil. For example: A 100-bushel corn crop, grain and stover, contains 148 pounds of nitrogen, twenty-three pounds of phosphorus and seventy-one pounds of potassium. Likewise, a fifty-bushel wheat crop, grain and stover, contains ninety-six pounds of nitrogen, sixteen pounds of phosphorus and fifty-eight pounds of potassium. On this basis we know that each year an enormous amount of plant food is removed from the soils of the country by crops. Statistics worked out for Iowa show that the total value of the three principal elements, nitrogen, phosphorus and potassium, removed in one year by the nine leading crops is in excess of $136,000,000. In this case, the nitrogen constitutes about eighty per cent. of the total value of the plant food removed, while the phosphorus and potassium make up about ten per cent. each. These are significant facts. They mean that even if most of the nitrogen is returned to the soil by the use of leguminous green manures, commercial materials must be bought to supply deficiencies in phosphorus and potassium.

PLANT FOOD RETURNED.

The plant food in the crops which are fed to live stock on the farm is at least partially returned to the soil in manure. But when due allowance is made for this return, from an economical standpoint, it is clear that the net loss of fertility from our soils is sufficiently great to demand serious attention and to require definite applications of plant food in a well-ordered system of soil management.

Again, soils wear out because they constantly lose lime, and in time become sour or acid. Crop production is generally not as satisfactory on acid soils as on soils that contain a goodly supply of lime. Legumes often refuse to grow where the soil is acid. Small grain crops and corn are not so sensitive to acidity, but they may be indirectly affected through a lessening of the production of available plant food.

The lime deficiency of soils brings our farmers face to face with one of the big problems of the times. It is a big problem because vast sums of money will be required for the purchase of the needed limestone and because a huge amount of heavy work must be expended in transporting the limestone and distributing it on the land. But there is no practical way of treating acid soils except by applications of lime materials; therefore, farmers generally should resolve now, without further delay, to deal with the problem of soil acidity in a business-like and energetic fashion. Any other plan will result in smaller crop yields and increased costs of production.

IMPROVES THE SOIL.

Soils wear out because they lose organic matter rapidly when they are cultivated. The importance of organic matter in soils is due to the fact that it contains much plant food, provides bacteria with conditions which are necessary to make the plant food constituents available for use, and improves the physical condition of the soil.

In order to make and keep soils highly productive the organic matter supply must be increased in light colored, light textured soils and must be maintained in darker colored types and in the heavier types. All soils, whatever their color or texture, must receive regular and ample supplies of organic matter if their productive capacity is to be kept on a high level. Three natural fertilizing materials may be used on the farm for this purpose. They are manure, green manures and crop residues.

Farmers find the problem of providing an adequate supply of organic matter one that keeps them on the jump. On many live stock farms the supply of manure rarely meets the demand; then green manures are often used as a supplement. This practice is sound enough, but generally involves considerable expense for seed, labor and rent of the land.

On the grain farm, crop residues and green manures must be depended on for the needed organic matter. Here, again, the real problem is one of expense, labor and the difficulty, experienced by many farmers, of growing successfully, the right green manure crop.

Red clover grown in the rotation often serves as a partial green manure if the first crop is harvested and the second crop plowed under. Better still is the practice of removing only the clover seed, plowing under all the rest of the crop. By this method considerable nitrogen and much organic matter may be added to the soil. When clover is cut for hay and removed from the land, there is no addition of nitrogen to normal soils, and it has no green manuring effect, but when well inoculated it does not remove any nitrogen from the soil, and if used for feed and the manure returned to the land, beneficial effects may be secured. Biennial sweet clover is now used extensively as a green manure crop.

On the live stock farm, the straw, stover and other residues are generally used for feed or bedding, and returned to the soil in the manure. On the grain farm the straw may be allowed to decompose partially before application, and the cornstalks and stubble may be plowed under, but in both systems of farming these residues should never be burned or otherwise destroyed.

We have found that all soils naturally tend to wear out under cropping. It is the business of the farmer to put into practice methods of soil management that will return to the soil as much plant food, lime and organic matter as has been lost.



The Senate Chamber, Ottawa, the "Red Chamber" of the Parliament buildings, in its renewed and graceful proportions after the rebuilding following the incendiary fire during the war.

THE ONTARIO GARDEN

TRANSPLANTING IS NECESSARY.

Unless plants grown inside are transplanted at least once before being set out in their permanent positions in the garden they will become weak and spindly. This thinning out and moving about, hardens them, makes the stalks sturdier and develops the root growth. When they are put out after one or two transplantings, and especially if they are hurried along with a little nitrate of soda, they will make far faster growth than if they had never been moved from their original position until set out. Of course this only applies to those plants such as tomatoes, cabbages, cosmos, zinnias, marigolds and similar ones which are usually started indoors. When sweet peas, melons, cucumbers and plants which are usually planted direct in the garden, are given a start behind glass they should be disturbed as little as possible and moved carefully outside when the weather permits.

KEEP GROUND CULTIVATED.

The most important benefit derived from cultivation is the conserving of moisture, especially in the country where a hose and water are not available. The hoe and scuffler break up the surface of the soil and thus prevent the sun from drawing up and evaporating the moisture in the soil. It is particularly advisable to loosen up the soil after every rainfall. In the early part of the season deep cultivation can be practiced, making this more shallow as the season advances and the root growth develops.

A CUTTING GARDEN.

The regular flower gardens surrounding the house and lawns are spoiled if all the bloom is kept removed for supplying decorations indoors. Of course it is not advisable to let bloom go to seed, but in these gardens which one can see from the house windows and along the walk leading down to the street it is much nicer to have the flowers in full bloom and depend on another garden at the back for filling up your vases. Then again there are some flowers, such as sweet peas, batchelor's button, gladiolus, nicotine and others which have beautiful blooms but very ordinary foliage. These will supply abundant cut flowers if grown in straight rows in the vegetable patch where they will get plenty of cultivation and are more accessible for cutting purposes.

THE WINDOW BOX.

Now that the window boxes are made and the hanging pots purchased one must get busy and prepare to fill them. Use some old broken crockery or cinders for drainage in the bottom, then a layer of well rotted manure, tramped down tight, then two or three inches of rich garden soil, sifted fine. Bedding plants can be purchased ready grown from the nearest green house man or can be grown indoors by yourself. Trailing flowers such as German ivy, climbing nasturtiums, and some trailing foliage plants should be used along the front as well as clumps of Alyssum and Lobelia to add a touch of color. Back a few inches stick in some special window box Petunias, Geraniums, Sprengula Ferns, and a bit of brightly colored ribbon grass. This is only a guide as there are scores of flowers which do well in a box. Fertilize frequently and water daily.

KEEP LETTUCE MOVING.

The secret of growing tender lettuce is to keep it moving. It must not be allowed to pause from the time it comes through the soil until it is ready for the table. Of course where the head lettuce is started inside and moved out in the open later, there is a little pause following the transplanting, but this will not amount to much if about a third of the leaves are snipped off after moving and if the ground is well fertilized and one which is quickly available. A little nitrate of soda, about a scant tablespoonful disolved in a gallon of water and sprinkled around the plants is sufficient for one square yard of garden, will be found very useful to keep all types of lettuce moving. One should not run away with the idea that there is only one type of lettuce and when this is done salads must be given up. Leaf lettuce is the easiest to grow and comes on quickly. The next in order is the head type, which should be loosely tied up to blanch the hearts when well grown. For late summer use try some of the cos type. This is sometimes known as Chinese cabbage. It is self-blanching, though a little assistance is appreciated, and it is easily grown. A little chicken wire or rough lattcce work will protect lettuce from the birds. This crop requires rich soil, should be sown only a fraction of an inch deep and for best results should be thinned.

THE BEST ANNUALS.

In a most valuable bulletin by Isabella Preston, the Dominion Experimental Farms at Ottawa have offered the public, free for the asking, some very useful information on annual flowers. Special lists are given in which the annuals are classified under various headings, such as shade loving, edging, fragrant, tall, short, etc. In the opinion of Miss Preston the twelve best annuals for general planting all through Ontario are: Alyssum, Calendula, Candytuff, Coreopsis, Cosmos, California Poppy or Eschscholtzia, Mignonette, Nasturtium, Portulacca, Shirley Poppy, Sunflower, and the Sweet Pea.

ASTERS HAVE A PLACE.

For cutting material during September and October one would be at a distinct disadvantage without asters. Each year brings out new types and colors, and now with tiny singles to great globs of color as big as chrysanthemums, there is a remarkable range from which to choose. In Ontario asters should be started indoors for best results and on this account most people prefer to buy their stock from the nearest greenhouse man. To prevent disease plant in a different location from last year, and give them a position where they will have plenty of room and sun. They require rich soil and plenty of cultivation. They are very subject to attacks of root maggots. These can be prevented by dipping the roots in a mixture of corrosive sublimate just before transplanting to outside. This is the same treatment as is now generally employed with cabbages. To keep away cutworms, another troublesome pest, cultivate well and put a paper collar about the stem, sticking this down into the ground about half an inch.

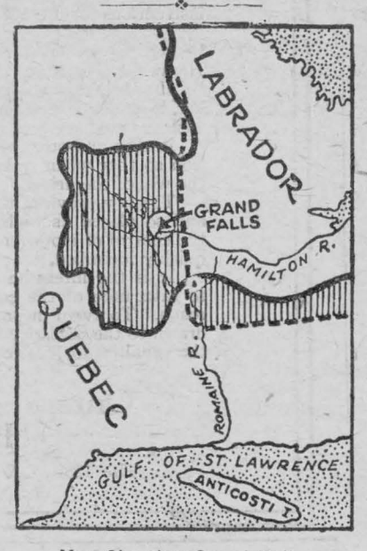

Map Showing Grand Falls.

The above map shows the location of Grand Falls in relation to the award recently made by the privy council. The shaded area surrounding Grand Falls was in doubt as to ownership, but the text of the judgment indicates that it belongs to Newfoundland. Grand Falls is in this area. Hamilton river and part of the inlet are shown on the map.

Automobiles killed many of my chicks each season. They had a habit of wallowing in the road by our house. I found a way to prevent this loss by building in one end of my poultry yard a shallow box, 10 x 12 feet, and filling it with clean sand and gravel. Upon the sand I scattered some grain to attract them, and in a short time the chicks found this a good substitute for the highway, and my trouble was ended. —D. H.

Foolishness is the beginning of anger. Repentance is the end thereof.

HOW TO VARNISH A FLOOR

The Right Way to Perform This Task.

BY BERTON ELLIOT.

Sounds simple, doesn't it—the revarnishing of a floor? Just pour some varnish into a receptacle, dip the brush in and go ahead.

But that's not the way to do it if you want the job done right.

Let us take, for instance, an average oak floor that has not been refinished for a year or more, in a home with a couple of husky youngsters. The youngsters will have seen to it that some of the varnish has been scuffed off in doorways and other favorite routes of travel, and there will be some places worn clear down into the wood and weatherbeaten to a dirty, grayish color.

Here's the way to put this floor in good condition again:

First, scrub the floor as it has seldom been scrubbed before, using one of the grit cleansing preparations. Remember that any dirt remaining on or in the surface will get varnished under.

Next examine the worn spots. Any that have been worn down to a dirty, weather-beaten appearance should be bleached with oxalic acid. Dissolve in boiling water as much as can be dissolved, pour the solution on the bare spots, allow to stand for about half an hour, then wipe up, and rinse off with clear water. If the surface is extremely bad the solution may be left on overnight. In some cases, a second application may be necessary.

WHEN TO USE A FILLER.

After thoroughly dry go over these bleached spots and any other places where the varnish may be worn off to the bare wood, with a paste wood filler. The use of filler is necessary on oak, chestnut, ash and other open-grain woods. Maple and pine, which are close-grain woods, do not require a filler.

Wood filler comes in heavy paste form, to be reduced with turpentine or benzine to the consistency of thick cream. It is applied with a brush, allowed to stand for a few minutes, and then wiped off, across the grain, with a piece of cloth or burlap. Natural or transparent filler should be used on natural or light floors, and a colored filler such as dark or golden oak on the darker-stained floors.

The next step is to sandpaper the entire floor, to cut the gloss of the previous varnish coating, and level off the worn and filled spots. Brush up the loose sand particles immediately before starting to varnish.

READY TO BEGIN.

Now we are ready to start applying the varnish. The room should be good and warm, or the varnish will not flow out and level itself to a smooth, even film. A few boards at a time should be done clear across the room. The varnish should be applied in thin coats. In case it drags a little under the brush, add a little turpentine. When varnishing keep looking across the floor for skipped places. If any are seen brush over them quickly before the varnish commences to set. On a good varnish job one should be able to get down close to the floor and look acrsos it, toward the light, without seeing a single skipped spot.

If the floor is in excellent condition and has been revarnished frequently, one coat will be sufficient; however, two coats are always preferable, especially on floors subjected to unusually hard wear. When two coats are applied allow forty-eight hours for drying if possible, especially in damp weather or if the room is cold overnight; then sandpaper the first coat lightly and apply the second coat.

A CORNER FOR YOUNG CANADA

Party Dresses.

Janet went through the pile of bright-colored scraps that Grandma had sent her for dolls' dresses thoughtfully.

"The red piece would make a lovely cape," she confided to Nancy Anne, who sat stiff and upright at a little table in the playroom. "And the blue silk ought to make a dress. I do hope that there is enough of it. It's good that skirts are short."

In the midst of these pleasant reflections, that every little mother knows about, there was a patter of feet heard on the stairs, and the next minute Juliet Rivers rushed into the playroom.

"I'm all out of breath," she said, panting. "I ran so fast. Oh, dear, what lovely scraps. I've bought some sewing over. Gwendolyn is nearly in rags. What do you think of this for a dress?" And the fly-away Juliet opened her workbox and brought out a piece of yellow material. She gave it a shake and flourished it gayly before Janet.

"I think that it is beautiful," said Janet, "And I'm so glad you brought it, for now we can work together. I'm going to make Nancy Anne a dress out of this blue."

Both little girls got out their thimbles and needles and scissors.

"The pattern, Janet. Have you still got that cute pattern Auntie May cut for us?" asked Juliet.

"Yes, I've got it right here in my workbox. I'm sure it will fit Gwendolyn, too."

The little pattern was cut for a simple one-piece dress. Snip, snip went the scissors, as Juliet hurriedly cut into her yellow material.

"Oh, but you ought to pin the pattern on the cloth first," said Janet, watching her. "Look, you're cutting that crooked. Oh, my, it will never fit around the neck!"

"Pin the pattern on! What a waste of time! I guess I can hold it on," said Juliet. "I'll be through in a second, and you can pin yours on, if you want to. I expect to take Gwendolyn home in her new dress." She finished the cutting with an extra hard snip of the scissors that made a slit in the skirt.

"Oh, now, you'll have to piece it," said Janet. "What a nuisance!"

"Piece it? Never heard of that," said Juliet, holding up the queer-looking dress. It had little resemblance to the pattern, but it seemed perfectly satisfactory to Juliet. "Now, then, I'll have this all sewed up before you even get that pattern pinned on," she continued.

Janet smiled. She wished she could work fast, too, but somehow she didn't want this lovely blue silk dress to look like Julie's yellow one when it was cut out. So she pinned securely and cut carefully around the edges. And Juliet threaded her needle and sewed energetically with great long stitches.

"Aren't you going to make French seams?" asked Janet. "You know, Auntie May taught us how. You just run up one side and then turn the dress inside out and run it up again, so that it looks quite neat."

Juliet looked puzzled. "I guess not. It takes too long," she said.

The little girls worked away quietly for some time. Then Juliet exclaimed:

"Mine's done!" And she slipped the dress over Gwendolyn's head. It sagged off one shoulder, and hitched upon one side. Juliet looked at it ruefully.

Janet stitched away at her little dress. She turned seams and put in a nice hem and finished off the neck the way Auntie May had taught her. And when Nancy Anne was all decked out in that blue silk she was a doll every little girl would look at twice.

Just then Mother came into the playroom. "I thought your babies might like a party," she said, setting down a plateful of thimble cakes and two tumblers of milk.

"Oh, Mother, thank you, thank you so much!" cried Janet. "They will just love a party. And they can wear their new dresses. Oh, isn't this fine, Juliet?"

Juliet, of course, was delighted over the party. But when she placed Gwendolyn in her queerly made yellow dress beside Nancy Anne in her neat blue silk some of the party feeling left her.

"Gwendolyn doesn't look fit for anything but the rag bag," she said, soberly. "I guess if anything is worth doing at all, it is worth doing well. Ater this I'm going to take pains, and pin patterns on first and sew a nice seam."

"And now let's pass the cakes," said Janet, laughing.

Fertilizing Clay Soils.

Manure is very beneficial to heavy clay soils, which are often deficient in organic matter, especially when they have been poorly farmed. In a section dealing with clay soils, in a bulletin of the Dominion Department of Agriculture on Crop and Farm Management in Eastern Canada, it is stated that, where an ample supply of manure is not available, a dressing of 200 to 300 pounds of superphosphate per acre, broadcast on clay land just before sowing a cereal crop, generally results profitably. Superphosphate may be applied with profit even when manure is available when the clay land is badly run down. The plowing under occasionally of a second crop of clover will also materially aid in improving such soils. Potash fertilizers are rarely profitable for application to clay soils, as this fertilizer is usually abundant in soils of this type.

Harrowing Emerging Crops.

A number of experiments have been made during recent years at the Beaverlodge, Alberta, Experimental Sub-Station with the harrowing of cereals, sunflowers and other crops with a light lever harrow just as they are peeping through the ground. The superintendent of the sub-station, in his latest report, states that the ultimate effect upon the crop is usually beneficial. The object is, of course, to destroy germinating weeds. To make the operation successful the grain should have been drilled at a fair depth and, at the time of harrowing, should be showing single shoots just emerging. The harrow must be light and the surface of the ground fairly free from rubbish. It is best to do the harrowing on a warm day when the ground is dry on top. If then, a shower follows in a day or two, the immediate adverse effect on the grain is very slight.

Wilson Publishing Company

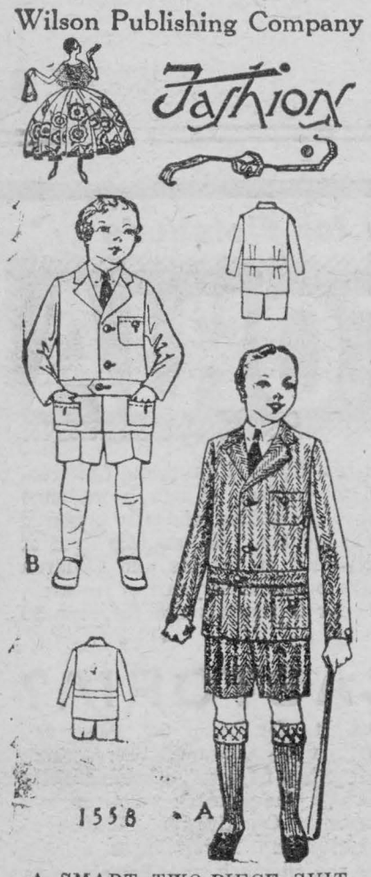

A SMART TWO-PIECE SUIT.

This smart two-piece single-breasted suit is made with or without plaits at back of the coat and has a notched collar, two-piece sleeves and patch pockets, while the accompanying trousers are of the straight type. NO. 1558 is in sizes 4, 6, 8 and 10 years. Size 6 requires 3 yards 36-inch material, or 1⅞ yards 54-inch, and 1½ yards 36-inch lining for coat. Price 20 cents the pattern.

Every woman's desire is to achieve that smart, different appearance which draws favorable comment from the observing public. The designs illustrated in our new Fashion Book are originated in the heart of the style centres and will help you to acquire that much desired air of individuality. Price of the book 10c the copy.

HOW TO ORDER PATTERNS.

Write your name and address plainly, giving number and size of such patterns as you want. Enclose 20c in stamps or coin (coin preferred; wrap it carefully) for each number and address your order to Pattern Dept., Wilson Publishing Co., 73 West Adelaide St., Toronto. Patterns sent by return mail.

A Costly Pest.

The house fly (musca domestica) is a costly pest. The fly paper cost to the people of Canada each year is nearly a quarter million dollars, while the new wire screen purchased each year costs us in our fight against the fly nearly $1,000,000. This is not all, in spite of the fly paper and wire screen the fly makes the people of this country pay over two and a half million dollars each year in counteracting intestinal disorders and dysentery. The cost of caring for tubercular and typhoid patients adds another $10,000,000 to the charge account against the fly as the agent for the dissemination of these diseases.

These tremendous costs could be largely avoided by simple sanitary measures. The fly breeds in filth, principally in horse manure. Carelessness in leaving manure exposed and neglect to use borax and hellebore on exposed manure results in the fly pest continuing to take its toll. One pound of borax spread over each 16 square feet of manure space or 1 round of hellebore to 20 square feet will kill about 90 per cent. of the larvae. Such will greatly reduce the pest and cut down the losses in a corresponding degree.

In Jasper National Park, Alberta, there are about 640 miles of standard trails by which tourists may visit the outlying scenic attractions.

The Saving Flour!



Its superior strength makes Purity go farther than ordinary flours. It is perfect for all your baking — cakes, pies, buns and bread — so the one flour sack only, is necessary. Try Purity Flour to-day — it is certain to please you.

PURITY FLOUR

Send 30c in stamps for our 700-recipe Purity Flour Cook Book. 262

Western Canada Flour Mills Co. Limited. Toronto, Montreal, Ottawa, Saint John.

One Minute Churn

As demonstrated successfully at Toronto X, Ottawa, London, Kingston, and twelve other fall fairs. Sold on free trial basis, with absolute guarantee to make good butter in from one to three minutes from sour or sweet cream. Write for complete catalogue.

Agents wanted.

One Minute Churn & Freezer Co., Ltd.
127½ Mary Street, Hamilton, Ont.

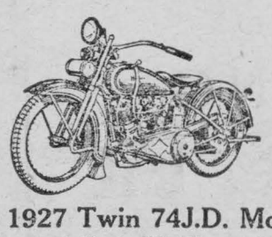

The 1927 Twin 74J.D. Model

The greatest Harley-Davidson of all—at new and lowe prices—improved—refined in many details—but no radical departures from the time-tried Harley-Davidson design. Old timers and beginners alike will recognize in these 1927 Twins the last word in engineering achievement. Powerful—speedy—built to hug the road—the most dependable and satisfactory mount that ever split the wind.

Walter Andrews, Limited
346 Yonge St. - Toronto

Without Medical Examination

Select Male Risks, ages 15 to 45, may obtain insurance up to $2500 without Medical Examination.

Specimen Rates for $2500

Age	Rate
20	$38.75
25	44.90
30	53.25
35	65.40
40	83.75

Mail this coupon today

EXCELSIOR LIFE INSURANCE CO.
Excelsior Life Building, Toronto
Please send me particulars of your IDEAL Policy

Name..... Age.....

Address..... W

GUM-DIPPING Builds Extra Miles

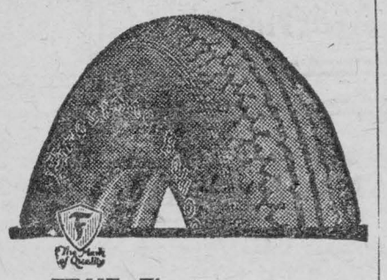

THE Firestone process of Gum-Dipping is one of the most important of the many Firestone contributions to more economical highway transportation.

By this process, every fiber of every cord is thoroughly saturated and insulated with rubber, minimizing friction and heat so destructive to tire life.

On the cars of hundreds of thousands of motorists, in the day-in and day-out service of the largest truck, bus and taxi-cab fleets, in the battle of tires on race tracks, Firestone Gum-Dipped Tires, because of their greater stamina, are delivering longer mileage with added safety and comfort.

The Firestone dealer in your locality sells and services these extra quality tires. Let him tell you of the trouble-free service that the Gum-Dipping process insures and how he can serve you better and save you money. See him to-day.

FIRESTONE TIRE & RUBBER CO. OF CANADA, LIMITED
Hamilton, Ont.

MOST MILES PER DOLLAR

Firestone

Firestone Builds the Only Gum-Dipped Tires

KEEN ENTEREST SHOWN IN ESSAY CONTEST

Pupils from Many Schools Send in Entries—Examiners Hard at Work.

That the pupils of our public schools take a real interest in their country is evident from the number of essays received in this contest. Promptly after the closing date the examiners began their work and will be busy for some days reading and marking the contributions sent to them. It is impossible to say, as this is written, when the final results will be ready for publication, but a real effort is being made to announce the prize winners next week.

Boys and Girls Helped in Purchasing Sheep.

Inherent in every normal boy and girl is the desire to possess an animal of some kind. Unfortunately in the large urban centres this longing must be satisfied with some rather diminutive form of life, such as a gold fish or a canary, but out in the open there is more scope. Realizing this natural tendency on the part of the young people on the farms, the Dominion Dept. of Agriculture, co-operating in the various provinces with the local Agricultural Representative, has offered to lend assistance to boys and girls in purchasing sheep.

In Pamphlet No. 76, recently distributed by the Dept. of Agriculture, Ottawa, it is explained that sheep raising on a small scale lends itself very well to this purpose as most girls and boys can easily earn sufficient money to purchase an animal or two. A flock requires little technical care, and there are two sources of income: wool in the spring, and lambs in the summer and fall. The authorities at Ottawa point out that the sheep industry has been on a very profitable basis for years, and the future points to continued prosperity. On this account they wish to extend operations, and they believe that the best way to do this is to enlist the interest of the young people. On farms where there are no sheep at present the authorities are particularly anxious to get flocks started.

Recently an experiment was carried out in Middlesex County, Ontario. Co-operating with the local Agricultural Representative, the federal officials organized several boys' and girls' sheep clubs. These were composed of ten members each of young people in their 'teens. Under the guidance of the agricultural experts, the clubs held meetings at which sheep breeding was discussed and a certain breed was selected. Assisted by the local banks which, incidentally, are all endorsing this new scheme, the members purchased from two to ten ewes each, and the government men have given instruction on the handling of them. Dipping, docking and castrating demonstrations were held, and the wool sold co-operatively on a graded basis. The Dominion Live Stock Branch loans good purebred rams to the clubs for the first few years, and in the fall organizes a lamb fair where they co-operate with the provincial authorities in putting up prize money. After these fairs the lambs are usually shipped co-operatively to the nearest large market, where they bring a premium over the average run.

Sheep promoters of the Dominion Live Stock Branch at present working in all parts of the country report that the scheme is being received with the greatest enthusiasm, and it is strongly recommended that anyone interested in this new idea write Ottawa for a copy of Pamphlet No. 76.

Splendid Washboards



Built to LAST!

Here's a washboard so strong that a big, 165 pound man can stand on it without damaging it in the slightest way.

That tough SMP Pearl Enameled rubbing surface is mighty near everlasting, and the rest of the board is built in the same way. The remarkable wearing qualities of this sturdy washboard demonstrate the lifelong wear you get from all SMP Enameled Ware utensils. Made by that old established Canadian company.

THE SHEET METAL PRODUCTS CO. OF CANADA, LIMITED
MONTREAL TORONTO WINNIPEG
EDMONTON VANCOUVER CALGARY

SMP Enameled WARE 280

Surnames and Their Origin

LIND.

Variations — Lynd, Lindeman, Lindstrom, Linden, Lindley, Lynn.
Racial Origin—English, also German.
Source—Geographical.

In this country to-day we pay little attention to trees, so little indeed that the average person, particularly among the city dwellers, does not know one from another. This was not the case in medieval and early modern times, when trees were widely used as landmarks in establishing locations.

All of the family names in this list belong to the geographical class, and they are all derived from the name of a tree, the linden, the name of which is now and was in the Middle Ages, when family names were formed, virtually the same in both English and German.

It is impossible to determine definitely in the cases of most of the family names given in the foregoing whether they are German or English. The name Lindstrom is certainly German, meaning "lindstream," that is, a stream or river bordered by linden trees. Dwellers in such a locality often were known by such a name as Hans of the Lindenstream, the prefixed words being dropped in German as they have in similar circumstances in English.

Lindley is an English name formed from the name of the tree and "ley" an old English word for "shelter." Lynd is the closest we have to the old English spelling of the name of the tree. Lynn in some cases, when it is not Celtic, is a variation of this spelling.

There is evidence that Lind, Lindeman and Linden are both English and German derivation.

RALSTON.

Variation—Ralsten.
Racial Origin—Scottish.
Source—A place name.

From one spelling of this family name you would logically infer that it is the development of a place name. The ending "ton" would indicate such an origin. And this is the true origin of the name, for the ending "ten," which is sometimes but rather infrequently met with, is but a variation of the other form.

The name is an English one in the sense that it originated in the English tongue, though geographically it is Scottish rather than English, the town of Ralston being located in Renfrewshire.

Historically there is a connection between this town and the Scottish Highlands. The records show that it was a descendant of a certain MacDuff, a Highland chieftain of that clan and Thane of Fife, who founded the town of Ralston.

This man obtained a grant of land from the Scottish Crown, and, as was not unusual in those days, the little village which sprang up there was named after him. His name was Ralph, and the original name of the place was "Ralphstown" or "Ralphston," which in time became shortened to Ralston.

It does not necessarily follow, however, that those who bear this name come of Gaelic stock. In fact, the reverse is more likely to be true.

Auri Sacra Fames.

Business is business! a commercial age,
Worships the worker, worthy of his wage.
Prosperity is judged by what we gain
Of this world's goods, and if we would attain
Success, and live, "without one anxious sigh
Forever in our Banker's watchful eye",
Dollars are needful and a bank account
Is better than the "Sermon on the Mount".
A man, in these progressive, busy times,
Might just as well try writing silly rhymes,
As try to live by that exploded code—
Business will take us by another road,
To pinnacles where, under tribute laid,
The kingdoms of the earth are seen displayed.
Bow down and worship, then your pockets fill,
The world is yours to do with what you will.
Money! O, Money!—get enough to spend,
No matter what the means, this is the end;
Then take your fill of Pleasure, Pride and Lust—
There are the modern "Ethics of the Dust"! —C. E. Benedict.

THAT BABY OF YOURS

Keep Him Well With the Aid of Baby's Own Tablets.

No matter how strong and rosy your child may be he requires a laxative sometimes so that the stomach may be kept sweet and the system clean.

Formerly the laxative medicines given to children were disagreeable ones—castor oil, senna tea, powders and so on. But now Baby's Own Tablets, easily administered and pleasant to take, have superseded these. The children like Baby's Own Tablets.

Not only as a laxative but in many other ways these Tablets are an ideal remedy for little ones. They quickly reduce feverishness, relieve indigestion, colic and vomiting, prevent constipation, check diarrhoea, allay teething pains and promote healthful, natural sleep.

You can get Baby's Own Tablets at any dealer in medicine or at 25 cents a box from The Dr. Williams' Medicine Co., Brockville, Ont.

A census of the buffalo herds in the various national parks of Canada taken on March 1, 1927, shows that in Buffalo park, Wainwright, Alberta, there were 6,640 buffalo; in Elk Island park, Alberta, 480; and in Banff park, Alberta, 20. There are also over 5,000 buffalo in the Wood Buffalo park near Fort Smith, N.W.T.

For distemper—Minard's Liniment.

A VERY RELIABLE HOME TREATMENT

How Weak, Run-Down People Can Obtain Relief.

Among the many remedies offered for the maintenance or restoration of health and strength, there is none can compare with Dr. Williams' Pink Pills. Most ailments are due to poor, thin blood. Dr. Williams' Pink Pills have a specific action on the blood, making it rich, red and pure. Through this richer blood the tissues of the body are better nourished, and the functions of the body better performed. Anaemic sufferers, weak, languid and nervous people speedily find new health and strength through the use of this medicine. This was the experience of Mrs. John Armour, South Monoghan, Ont., who says:—"I am one of the many thousands who have regained health through the use of Dr. Williams' Pink Pills, and I take this opportunity of saying a word in praise of this splendid medicine. Before beginning the use of this medicine I was pale and badly run down. I found it difficult to do my housework and was tired and breathless at the least exertion. I had tried several medicines without benefit, and finally decided to try Dr. Williams' Pink Pills. Soon I began to feel better, sleep better and eat better, and found my weight increasing. In a word I felt like a new person. I have since recommended the pills to others who have taken them with equally good results."

Try Dr. Williams' Pink Pills for anaemia, rheumatism, neuralgia, nervousness. Take them as a tonic if you are not in the best physical condition and cultivate a resistance that will keep you well and strong. Get a box from the nearest drug store and begin this treatment now.

The pills are sold by all medicine dealers or will be sent by mail at 50c a box by writing The Dr. Williams' Medicine Co., Brockville, Ont.

A Banker's Ten Rules for Success.

Ten rules for success, which that eminent banker, Otto H. Kahn, says he has given to many young men about to enter business, appear in a recent interview:

1. Eliminate from your vocabulary the word "perfunctory."
2. Think—exercise your brain as you do your muscles.
3. The most serviceable of all assets is reputation.
4. Use your imagination.
5. Know how to bide your time and to "sit tight."
6. Be neighborly. Be a good sport. Remember you can't lift yourself by downing others.
7. Work hard. It won't hurt you.
8. Take an active interest in public affairs.
9. Meet your fellow man frankly and fairly. You don't have to go through business armed to the teeth.
10. If you are successful, be patient, courteous and conciliatory. Avoid ostentation.

Pebbles Lead to Mighty Rips.

Small pebbles in the roadway often lead to mighty rips in tires. After a run it is a good plan to look over the serrated surface of the tread and remove any small objects which have lodged there. Then they cannot be forced farther inward and cause damage.

Treatment for Hinges.

Occasional oiling of hinges and latches will prevent doors from becoming stiff and rattly. Keeping latches oiled not only makes them work easier, but prevents their rapid wear.

RED ROSE TEA "is good tea"

108

You must try RED ROSE ORANGE PEKOE. A little higher price than other teas, but a real difference in quality. Now packed in *Aluminum*.

Who Ultimately Pays the Taxes?

Prizes amounting in all to $1500.00 are being offered again this year by Alvan T. Simonds, President of the Simonds Saw & Steel Company, for the best essay on "Who Ultimately Pays the Taxes?"

This is the sixth of a series of Annual Contests inaugurated by Mr. Alvan T. Simonds with the idea of arousing a more general interest in the subject of economics, as related to individual and general welfare, and to increase general economic intelligence and a knowledge of who pays in the end for governmental protection and control.

$1,000.00 will be awarded to the best essay and $500 to the second.

This contest, which is open to everybody, everywhere, closes on December 31, 1927, and full particulars can be secured by addressing Contest Editor, Simonds Saw & Steel Co., 470 Main Street, Fitchburg, Mass.

In connection with this competition it is stated that the essays are to be brief and written for the purpose of reaching the average man rather than professors and advanced students of economics—and this in conjunction with the liberal prizes offered, make the competition one in which many will want to take part.

Scottish Patriotism.

It was from my uncle I learned all that I know of the early history of Scotland—of Wallace and Bruce and Burns, of Blind Harry's history, of Scott, Ramsay, Tannahill, Hogg and Fergusson. . . . Wallace, of course, was our hero. Everything heroic centred in him. Sad was the day when a wicked big boy at school told me that England was far larger than Scotland. I went to the uncle, who had the remedy.

"Not at all, Naig; if Scotland were rolled out flat as England, Scotland would be the larger, but would you have the Highlands rolled down?"

Oh, never! There was balm in Gilead for the wounded young patriot. Later the greater population of England was forced upon me, and again to the uncle I went.

"Yes, Naig, seven to one, but there were more than that odds against us at Bannockburn. . . .

If the source of my stock of that prime article—courage—were studied, I am sure the final analysis would find it founded upon Wallace, the hero of Scotland. It is a tower of strength for a boy to have a hero.

It gave me a pang to find when I reached America that there was any other country which pretended to have anything to be proud of. What was a country without Wallace, Bruce, and Burns? I find in the untraveled Scotsman of to-day something still of this feeling. It remains for maturer years and wider knowledge to tell us that every nation has its heroes, its romance, its traditions, and its achievements; and while the true Scotsman will not find reason in after years to lower the estimate he has formed of his own country and of its position even among the larger nations of the earth, he will find ample reason to raise his opinion of other nations because they all have much to be proud of.—From the Autobiography of Andrew Carnegie.

15 to 30 drops of Seigel's Syrup relieves all forms of indigestion and dyspepsia. You'll swear by it once you have tried it. Any drug store.

Motoring in Rockies.

The journey by motor car over the entire length of the Banff-Windermere highway through the heart of the Canadian Rockies can be made comfortably in one day. The route lies through virgin wilderness, but rest camps, automobile camping grounds, bungalow camps and service stations are located along the way in such numbers as to guarantee accommodation for those who wish to make a more leisurely survey of the road.

Kill warts with Minard's Liniment.

The End of the World.

When Lief Ericson and his Norsemen visited America in the year 1,000 they firmly believed that they had reached the Western end of all the world.

A boy, asked what Tennyson's line, "To bicker down the valley," meant, replied: "It means to have a row with a fellow in a low place among the hills."

Better Chicks

that will pay you. Bred to lay. Barred Plymouth Rocks, S.C.W. Leghorns, Barron and Wycoff and Farris strains. Bell-City White Wyandottes Pure-bred, healthy, vigorous, Smith Hatched.

Send for circular and prices

BELL-CITY HATCHERY
14 Colborne St., Brantford, Ontario

Classified Advertisements.

LADIES WANTED TO DO PLAIN AND LIGHT sewing at home, whole or spare time, good pay; work sent any distance; charges paid. Send stamp for particulars. National Manufacturing Co., Montreal.

GRATIS—"LITTLE FRIEND" TO EITHER sex; mailed in plain envelope. Paris Specialty Co., Montreal.

SUPERIOR BABY CHICKS.

O.A.C. STRAIN BRED-TO-LAY BARRED Rocks, Tom Barron White Leghorns. Our speciality is O.A.C. Barred Rocks of the heavy type. All flocks are headed with pedigreed cockerels from blood-tested stock, and have been culled for heavy egg production. If you want Rocks that are bred for egg production and also have the size, order from us. Prices: Rocks for May $20.00, June $18.00; Leghorns, May $18.00, June $16.00 per hundred, express paid. 100 per cent. live arrival guaranteed. Terms, 25 per cent. cash with order, balance C.O.D. All orders shipped promptly. J. D. Johnson, Box 107, Fergus, Ont.

BABY CHICKS FROM PEDIGREED BLOOD-tested Stock. O.A.C. Barred Rocks, Tom Barron White Leghorns. Our aim each year is to improve our flocks and this year our chicks are the best yet. All flocks are headed with pedigreed cockerels from stock that have been blood-tested for white diarrhoea and all flocks have been culled for heavy egg production. Prices: Rocks, for May $20.00, June $18.00; Leghorns, May $18.00; June $16.00 per hundred, express paid. 100 per cent. live arrival guaranteed. Terms 25 per cent. cash with order, balance C.O.D. No disappointments. All orders shipped when promised. J. G. Tweddle, Fergus, Ont.

THE PROFITS YOU WILL MAKE DEPENDS on the Quality you buy. Why bother with ordinary chicks when you can buy our "Hi-Quality" Chicks? April and May, O.A.C. Rocks, $18.00 per 100; Leghorns, $16.50 per 100. Also Wyandottes and Reds. Our ten thousand dollar master breeders farm is operated to breed quality into our chicks. We pay delivery charges and guarantee 97 per cent. live delivery. Selling Hatchery, 282W, Elmira, Ont.

HELP WANTED.

WANTED—SALESMEN WITH CAR FOR country distribution. Also mechanic for Hamilton factory, capable of taking financial interest in growing enterprise. Expenses paid to Hamilton after arrangements made. Write President, 127 1-2 Mary St., Hamilton, Ont.

BRAY'S BETTER BRED-TO-LAY BABY CHICKS

will bring results, produced from high quality flocks. Shipped prepaid and "Guaranteed-to-live." Barred Rocks, White Leghorns, White Wyandottes and Rhode Island Reds. 25 chicks $6.00, 50 $11.00, 100 $21.00, 500 $100.00. After June 1st reduced prices. For chicks from blood-tested stock add 3c per chick. Catalogue free. Bray Chick Hatchery, 5 Clayburn Ave., St. Catharines, Ont. Order from this ad. as it will only appear once.

A hyacinth bloom about eight inches in length was recently exhibited at a London show.

The Charm of A Velvet Skin—and the Pure Blood Under It



If You Use Cosmetics

The effectiveness of that popular touch of "make-up" will be greatly enhanced if the skin has the velvety smoothness and clearness that result from the use of TRU-BLOOD.

This much-prescribed Blood Tonic corrects the coarsening tendency of "complexion aids" and makes the skin clear, smooth and colorful.

Your Druggist now has TRU-BLOOD. Test its health-and-beauty-giving qualities. Get a bottle today.

54

991 in every 1000 need TRU-BLOOD
A Buckley PRODUCT

Spring Time is CELERY KING Time

Brew a cup of this fine old vegetable tonic. It is all the spring medicine you need. It drives out winter's poisons, improves the appetite and makes you feel better right away. CELERY KING is good for the whole family. At druggists, 30c & 60c.

Don't Suffer With Itching Rashes Use Cuticura

Sample Soap, Ointment, Talcum free. Address Canadian Depot: "Cuticura, P.O Box 2616, Montreal."

TIRED FEET

Minard's soothes sore and tired feet. Bathe—then rub well with Minard's.

MINARD'S "KING OF PAIN" LINIMENT

LOCAL AND GENERAL

Order your Stove Repairs at the FOUNDRY

MORASH FOUNDRY

Mr. Kermit Pyper is convalescing at his home, after a successful operation for appendicitis at the St. Vincent de Paul Hospital, Brockville

* * *

Rev. Fr. Meagher of Stanleyville spent the early part of the week at St. Mary's Rectory.

* * *

Mrs. Mary Brandstetter left on Sunday for Ottawa where she will in future reside.

* * *

The Young Peoples Circle of St. James Church will hold a Food Sale and Afternoon Tea in the Parish Hall on Saturday, May 28th. bc

* * *

Miss McKinnon of Stanleyville was the guest of Miss Robinson a few days this week.

* * *

Mrs. Charles E. Robertson and grand daughter Miss Gloria Bolton left Saturday last for New York. They have been visiting friends here for the past three months.

* * *

Mrs. Asa Herriman and family left the first of the week for Massena, N.Y., where they will reside.

* * *

Mr. and Mrs. John A. Tyo of New York City, are spending a couple of weeks at the home of Mr. and Mrs. Harry Pyper.

* * *

The Concert in Casselman's Hall, next Thursday night will include several musical numbers and the great matrimonial trial "Snooks Versus Foozle". No one need stay at home—the admission is only 25 cents.

* * *

Our Collegiate Students at Queens University have again been proving their ability to work effectively and to win. Bernice Sargent lately secured the Dominion Research Scholarship in Physics for $750 and his M.A. degree; Alexander Farlinger graduated with his B.A.; Walter Marcellus also secured his B.A. and $500 Scholarship with the Gold Medal in Greek and also the Gold Medal in Latin. Success to those who earnestly, honestly work. All three win our congratulations.

* * *

Died—At Morrisburg, Wednesday May 4th, 1927, Sophia Derosier, wife of the late Jehiel Derosier, aged 76 years. The funeral service will be held in St. Marys Church, Saturday May 7th, at 10 a.m. Interment in St. Marys Cemetery.

* * *

A. Sweet & Co., Winchester, invite you to see the 1927 range of Wall Papers—Heavier Stock, More Artistic Designs, and Lower Prices than formerly. bc

* * *

Rt. Rev. Bishop Roper, Bishop of Ottawa, officiated at a confirmtion service held in St. James Church on Wednesday evening at 7.30 p.m.

* * *

Commencing Monday May 9th, 1927, The Leanora Beauty Parlor will be open every day from 10 a.m. to 6 p.m.; also Tuesday, Thursday and Saturday evenings, and will be in charge of Miss Moore, graduate of the Leanora Beauty Parlor in Cornwall—Scalp Treatments and Facials a specialty. bp

* * *

Died—At the Brockville Hospital on Thursday, May 5th, Mr. B. B. Tucker, C.E., of Watertown, N.Y., formerly of this town. Service will be held in Brockville Sunday afternoon at 1.30 after which the remains will be conveyed to Morrisburg by motor hearse for burial in Mount Pleasant Cemetery.

* * *

Prescott has been chosen as the terminal of the Welland Canal system. Millions of dollars will be spent in the next few years there and that town will become one of the most important in Ontario.

* * *

Those who attend "Snooks Versus Foozle" on Thursday evening, May 12th in Casselman's Hall will be supplied with Home-made candy at a very reasonable price, by the Luther League girls.

* * *

Dr. Frank G. Conklin, a native of Cardinal and a nephew of Right Hon. George P. Graham, has just been elected President of the Chicago Dental Society, the largest local dental society in the world.

* * *

The following candidates were granted degrees and scholarships at Queens University: Bernice Weldon Sargent, Chesterville, Master of Arts; Chas. Walter Marcellus, Williamsburg, Bachelor of Arts (hon.); Chas. Walter Coulthart, Chesterville Bachelor of Arts; Alexander William Farlinger, Morrisburg, Bachelor of Arts; Vera Alice Strader, Iroquois, Bachelor of Arts; Geo. Gordon Suffel of Inkerman, Master of Arts.

* * *

A quiet, but pretty wedding was solemnized at the United Church Manse, Williamsburg, on Wednesday April 27th, at noon, when Ida Medora, youngest daughter of Mrs. Harold S. Weagant and the late H. S. Weagant of Archer, and Merton O'Shaukhnessy, son of Mr. Chesley O'Shaughnessy and the late Mrs. O'Shaughnessy of Hoasic, were joined in holy wedlock by Rev. A. M. Russell. The bride and groom were unattended.

VOCAL TEACHING

MRS. HARRY ARMSTRONG

First Street

AUTOMOBILE TOPS

WE CAN RECOVER YOUR TOP and make a New Cushion, or do any kind of repairs to them.

For Closed Cars, we have Slip Covers; Carpets, Rubber Mats, Door Handles, and Door Locks; Running Board Matting and Moulding of all sizes and Roller Shades for the Windows.

GLASS

We have a large stock of Plate Glass for Windshields and Doors, and can put a new glass on your Door or Shield in a couple of hours

OVER 15 YEARS IN THE AUTO BUSINESS

JAS. W. JUDSON

36, George St., BROCKVILLE

The Luther League of St. Pauls Church will furnish the public with a high-class entertainment in Casselman's Hall, Thursday evening, May 12, at 8.15. Come one, come all.

* * *

The staff of the St. Lawrence canal, lock No. 25, have handed in their resignations to Assistant Superintendent Hawken.

* * *

Mr. C. Walter Marcellus, a former student of the Collegiate Institute succeeded in obtaining his B.A. degree with honors and winning a medal in Greek and also one in Latin He also won a fellowship of $500 in the Arts Research.

* * *

Thirty-five people will present the play "Snooks Versus Foozle" in Casselman's Hall, Thursday evening May 12th. Admission 25 cents.

* * *

Rev. G. O. Davies, B.A., formerly of the Anglican rural deanery of Leeds and recently of Rawdon, has accepted charge of the parish of Winchester, in the diocese of Ottawa.

* * *

Died—At Montreal, Saturday, April 30th, Annie, eldest daughter of the late Hon. D. A. Macdonald, formerly Lieutenant-Governor of Ontario, aged 79 years. Interment at Alexandria.

* * *

William H. Beattie, who was born in Morrisburg 82 years ago, and who served in the United States civil war with the 20th Regiment of New York Cavalry, in the ill-fated Custer expedition in the Western States, in the Philippines and in Cuba during the Spanish-American War, died this week at Watertown, N.Y., after long illness. He was given a military funeral by an escort from Madison Barracks and buried in North Watertown cemetery.

* * *

Died—At the residence of her daughter, Mrs. Thos. McQuat, Winchester, on Wednesday, May 4th, Margaret Burns, wife of John Middagh, in the 91st year of her age. Interment at Maple Ridge Cemetery.

* * *

Died—The death occurred at her home, Morrisburg, on Monday May 2nd, of a very highly respected citizen in the person of Mrs. S. B. Fell, wife of the late Stephen Fell. One brother Mr. Alex. Cleland, and one sister Miss Nancy Cleland, both of Mountain, survive. Her remains were conveyed to Mountain for burial.

IN MEMORIAM

In sad and loving memory of our dear son Walter Beaupre who passed way May 7th 1926, aged 1 year 5 months:

Oft and oft our hearts do wonder to
a grave far away,
Where we laid our darling Walter
just one year ago today.
Inserted by Father and Mother and Family.
—Mr. and Mrs. Roy Beaupre.
ac

IN MEMORIAM

Smith—In loving memory of our dear mother, Mrs. Thomas Smith, who departed this life May 7, 1925.

We are thinking of you today, dear
mother;
Thinking of the past,
Picturing you in memory,
Just as we saw you last.
Some day, some time, our eyes shall
see,
The one we loved so well;
Some day, some time, our hands
shall clasp,
And never say farewell.

Sadly missed by daughters and sons.
ap

TENDERS WANTED

Sealed tenders plainly marked as to their contents will be received by the undersigned until Tuesday, May 17th, at 12 o'clock noon, for the following work and materials to be supplied in the United Counties of Stormont, Dundas and Glengarry:

CONTRACT NO. 102—

Concrete Culverts.

3—Road No. 8, Cons. VII & VIII Williamsburg.

1—Road No. 15, Con. III, Roxborough.

1—Road No. 24, Con. IX, Lochiel.

Quantity 307 cu. yds.

CONTRACT NO. 103—

Gravel Road No. 15, Roxborough, Avonmore to 1 mile west of Moose Creek.

Quantity 4500 cu. yds.

CONTRACT NO. 104—

Gravel Road No. 24, Cons. VIII & IX, Lochiel.

Quantity 3000 cu. yds.

Each tender must be accompanied by a bid bond or marked cheque payable to the Treasurer of the United Counties of Stormont, Dundas and Glengarry, for 10 per cent. of the tendered price.

Plans, specifications, form of tender, and other information may be obtained at the office of the undersigned.

Lowest or any tender not necessarily accepted.

(Sgd.) J. G. Cameron,
County Engineer.

Cornwall, Ont..
County Building,
May 4th, 1927.
ac

FOR SALE

The "DREW" House and Lots for sale, on Church St., Morrisburg, for $2900, if sold within one month. A fair portion of the purchase money can be left on Mortgage. Solid Brick House, 3 lots 150 ft. front. House has 9 rooms besides two bed rooms on 3rd floor; iron roof newly painted. Large garden, 4 McIntosh Apple Trees bearing, 2 plots of Strawberries, several plum trees, large hen house, barn and wood shed. Property can be shown any time by calling at the house. This property cost the late Thomas Bell $4000, and a 50 ft. lot added to it since, and also many improvements.

CARD OF THANKS

To all the friends and neighbors whose sympathy and services were so kindly rendered in our time of bereavement, we desire to extend our sincere thanks.
—Mr. and Mrs. Bernice McIntosh.

FARM FOR SALE

A small farm for sale, with good buildings, on Ottawa highway, convenient to town. Apply,
JOHN SHEEHAN,
bp Morrisburg.

ROOMS and BOARD

In a home with all modern conveniences; also table boarders.
Apply at LEADER.
dc

Children Cry
FOR FLETCHER'S
CASTORIA

MACHINE SHOP

My Machine Shop on Lock Street is now fully equipped, including a Lathe, and I am prepared to do repairs, including Care, Engines, Tractors, and all kinds of Farm Machinery.

I also handle a full line of Stoves and Furnaces at remarkably LOW PRICES.

W. F. SWAYNE

LOCK ST. MORRISBURG
Phone 60

The Service of Sight



J. MILES WHITTEKER
OPTOMETRIST
MORRISBURG — ONT.

Specialist
in correcting Defective Vision and Eye-strain

Phones
Office 18W
Residence 18J

Hours
9 to 12; 1.30 to 5.30
Saturdays 9 to 12 a.m.
Evenings by Appointment

Have You Seen the

New Essex

A Superior Six

A LUXURIOUS BODY; A MOTOR UNEXCELLED FOR POWER, SPEED, QUIETNESS AND ECONOMY OF FUEL. A SIX PRICED WITHIN THE REACH OF ALL. ASK US TO DEMONSTRATE.

R. J. ELLIS

IROQUOIS, 'Phone 3W

DRESSWELL

TAILORING Means Better Fit

Our HOBBY IS QUALITY, and we have it in the DresSwell line. Every one of the 350 fabrics is chuck full of quality, service and good taste.

When they are hand tailored to your measure the DresSwell way, you have the assurance of quality, and the double guarantee of ourselves and the makers.

Always to your measure, and fully guaranteed.

REAL QUALITY CLOTHES

F. A. NASH

COAL & WOOD

ANTHRACITE——EGG, STOVE AND NUT
CANNELL COAL (for open grates.) BITUMINOUS COAL
DRY, HARD AND SOFT WOOD

CARTING & TRUCKING

J. HARTLEY

Phone 99 LOCK STREET, MORRISBURG

YOUR CAR INSURED ?

Perhaps you have never had an accident, but this is no proof that you never will.
WITH YOUR CAR PROPERLY INSURED YOU ARE PROTECTED FROM LOSS CAUSED BY THE CARELESSNESS OF SOME OTHER PERSON

FARM INSURANCE

SPECIAL LOW RATES—THREE YEARS' TERM
ONE OF THE BEST CANADIAN COMPANIES.

T. E. Cleland,

Insurance. Morrisburg.

Phone 116—Hours 10-12 a.m.; 2-5 p.m.; 7-8 p.m.

Stewart Ford, D.C., Ph. T. D.

CHIROPRACTOR

VICTORIA STREET — MORRISBURG, ONT.
Electronic Reactions of Abrams
ELECTRO MAGNETIC BATHS
Iridiagnosis — Dietetics — Urinanalysis
No matter what your condition, consult me.
CONSULTATION FREE

CELEBRATED SCRANTON COAL



CELEBRATED SCRANTON COAL
DELIVERED AT YOUR DOOR
YOU CAN BUY YOUR COAL CHEAPER

NOW

THAN AT ANY OTHER TIME THIS YEAR
FIRST INCREASE IN EFFECT JUNE 1st
SECOND INCREASE IN EFFECT SEPTEMBER 1st

ORDER NOW

Mrs. K. M. McGannon

ESTATE W. H. McGANNON

CELEBRATED SCRANTON COAL

CELEBRATED SCRANTON COAL

CELEBRATED SCRANTON COAL

YOUR NEXT SUIT

Come in and make your choice as to Style, Fit and WORKMANSHIP GUARANTEED.

Frank Stewart, MERCHANT TAILOR
MORRISBURG, : : : ONT