The Chesterville Record
FOUNDED IN 1894
Volume 98, Number 20 | Chesterville, Ontario | Wednesday, December 30, 1992 | Single Copy 50¢ (GST Included)

Newsbriefs

Beige van sighted at B&E scene

Crime Stoppers this week is asking for the public's help in solving an Aug. 5 daytime break and enter at a lot 23, Concession 9 Winchester Township residence. The home was broken into after thieves forced open a basement door. Once inside, they stole a black Electrohome VCR, 21-inch Sony Trinitron color television and Kenmore microwave. A beige-colored mini-van was observed in the driveway at the time of the theft. If you have any information on this or any crime, call Crime Stoppers at 534-TIPS (534-8477) or 1-800-265-TIPS. If your tip leads to an arrest, you may qualify for a cash reward of up to $1,000. You do not have to reveal your identity to help solve a crime.

UCO meeting

CHESTERVILLE — The United Co-operatives of Ontario will hold a public meeting at the Chesterville Legion Hall Tuesday, Jan. 5 at 1 p.m. The amalgamation of the 12 local co-ops into the new Golden Triangle region will be discussed.

oup will discuss rieving and seniors

CORNWALL — The Cornwall chapter of Bereaved Families of Ontario, serving SD&G, will hold its monthly support and share meeting on Jan. 14, 1993 in the library of Cornwall Collegiate and Vocational School, 437 Sydney Street, from 7 to 9 p.m. The subject will be how to help the elderly grieve. Anyone who has lost a loved one through death is welcome. For more information, call 936-1455.

Merchants meeting

CHESTERVILLE — The next meeting of the Chesterville Merchants Association will be held Tuesday, Jan. 5 at 7:30 p.m. at the Nelson LaPrade Centre. Everyone is welcome.

Icy roads result in four accidents

WINCHESTER — Provincial Police responded to four minor traffic accidents during an otherwise quiet Christmas holiday in the Chesterville area. Winchester OPP Const. John Ralko said Don Vander Veen, 32, of Osnabruck Township, was eastbound on the Marionville Road in a 1988 Dodge pickup Dec. 20 when he skidded off the icy road into the ditch and struck a hydro pole. The vehicle received moderate damage, and there were no injuries and no charges laid. Ralko said Peter Helder, 21, of RR 3 Chesterville was eastbound on Gray Road in Winchester Township Dec. 21 in a 1984 GMC van when he skidded out of control on ice and struck a tree. The vehicle received minor damage and Helder received minor injuries, Ralko said. On Dec. 23, Ralko said, Frank Heerkens of RR 1 Chesterville was coming out of his laneway in a 1991 Ford truck when he lost control and struck a tree. He was treated and released for minor injuries and his vehicle received extensive damage, Ralko said. No charges were laid. And on Dec. 24, a vehicle driven by Elbert McCooeye, 55, of RR 2 Chesterville was southbound on the Main St. Bridge in Chesterville when it lost control and struck a vehicle driven by Kevin Edgerton, 23. Both vehicles received some damage, Ralko said, and there were no injuries or no charges laid.

March of Dimes needs volunteers

OTTAWA — The Ontario March of Dimes is looking for volunteers to help with its winter fund raising campaign in eastern Ontario. Volunteers are needed for telephone canvassing, direct mailings, special events and other activities. The Ontario March of Dimes provides assistive devices, employment services and independent living assistance to teenagers and adults with physical disabilities. For information, call the Ottawa volunteer hotline at 225-3912.

Group bids to keep Co-op stores in farmers' hands

Greg Hewitt
Record Staff

CHESTERVILLE — Local Co-op members are trying to keep the traditional farm products outlets in the hands of farmers.

United Co-operatives of Ontario (UCO), which owns 10 Co-op outlets in eastern Ontario, announced recently that it is getting out of the retail businees and would concentrate on wholesale.

And rather than have UCO sell the stores privately, a committee of Co-op members from the 10 outlets in the so-called Golden Triangle — from Finch to Gananoque to Eganville — is selling $100 shares in order to raise equity.

Those who buy three common shares will be entitled to Co-op membership. Members are entitled to shares of profit and voting privileges.

Six-per-cent cumulative and non-voting preference shares of $100 each are also being offered.

If Golden Triangle Co-operative Inc. raises $500,000 by the end of January, they can buy the Co-op stores and keep them farmer-operated. If not, UCO will sell the stores privately.

Chesterville Co-op board member Stan Vanden Bosch is chairman of the Golden Triangle equity committee.

He says many farmers feel the Co-op, although farmer-operated, is no longer in their control because the head office is in Mississauga.

He says if the group is successful in raising the money to buy the outlets, it will mean local operation of local Co-ops.

And if successful, the Golden Triangle group will take over the Kemptville feed and fertilizer bagging plant, fertilizer blender in Carp, 10 retail outlets including ones in

Please see CO-OP on page 3

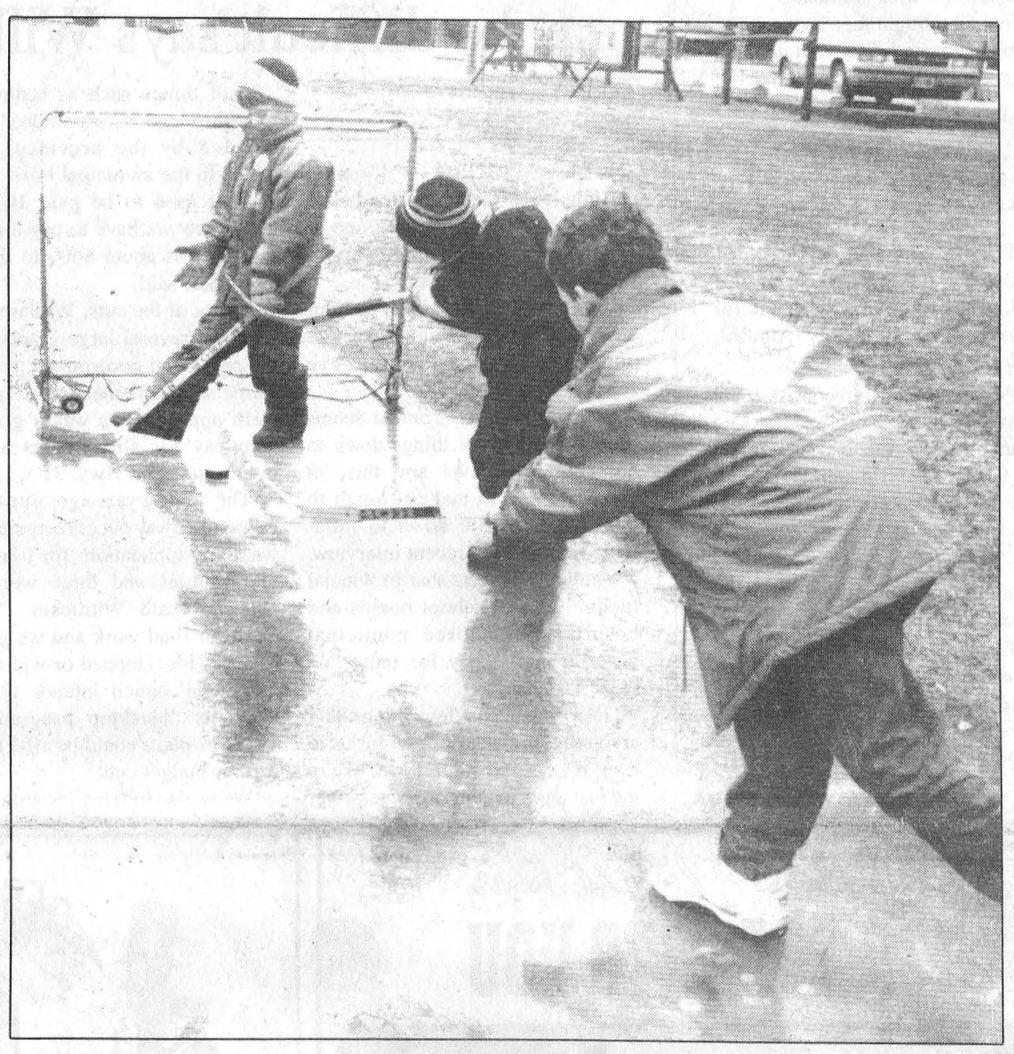

Two on one

Shooters Wayne Smirle, 10 (right), Matthew Bird, 6, and goalie Brett Bird, 8, celebrated their Christmas break in a typically Canadian way last Tuesday - by playing hockey. The three Chesterville boys used a frozen Main Street ditch as a makeshift rink. Record Photo - Hewitt

Former Record publisher Helen Graham dies at 87

Record Staff

CHESTERVILLE — Helen Graham, former editor and publisher of the Chesterville Record, died Dec. 22 of cancer at Winchester District Memorial Hospital.

Mrs. Graham, who was 87, took over the paper with her husband H.K. Graham in 1956. Her father, George Cook Lacey, bought the paper and the King Street building that houses it in 1915.

While the Grahams owned and ran the newspaper, the Record won 15 weekly newspaper awards for general excellence, and a first-place award for best weekly in a national competition. They sold the Record to two employees in 1969.

Mrs. Graham was born Sept. 2, 1905 in Hillsburgh, Ont., and moved to Chesterville with her family when she was 7. She married Hudson Keith Graham on July 20, 1946 in Chesterville. Mr. Graham died Nov. 13, 1985.

Mrs. Graham is survived by daughter Mary Blackwell, son-in-law Brian Blackwell and granddaughters Holly and Heidi Blackwell, who live in Vancouver, B.C. Mrs. Graham is also survived by niece Susan McMillan and nephew Charles Graham, both of Chesterville. She was predeceased by her twin sister Maud Jones, who lived most of her married life in Ohio.

A funeral service was held Dec. 28 at J.R. Vice Funeral Home in Chesterville. It was conducted by Mary and Brian Blackwell and Bob Gilroy.

At the funeral, friend and neighbor Bob Gilroy spoke of Mrs. Graham:

"I will always remember Helen for her quick thinking and her full laughter when something struck her good sense of humor ... I will remember and miss Helen for her intelligent and challenging conversations. She made you think before you spoke too hastily."

Mrs. Graham also taught English, home economics, geography and history at Chesterville High School, and in other Ontario cities such as North Bay and Kemptville. She was a member of the Chesterville Historical Society and the United Church.

"Helen was proud and private," said Brian Blackwell at Mrs. Graham's funeral.

"This was particularly evident during the last 18 months. When we tried to find out how she was or tried to get her to see a doctor, she became the master of bafflegab. How smooth she was in turning the conversation around to the weather, Indeed, she had a fascination with the weather."

Area reeves forecast better days ahead

Cousineau says increase in building permits will widen tax base

Greg Hewitt
Record Staff

Despite even less financial help from the province than last year, Winchester Township Reeve Claude Cousineau is optimistic that 1993 will be a good year for township residents.

With provincial coffers at all-time low levels, Cousineau said it will take hard work to avoid a tax increase or service cuts.

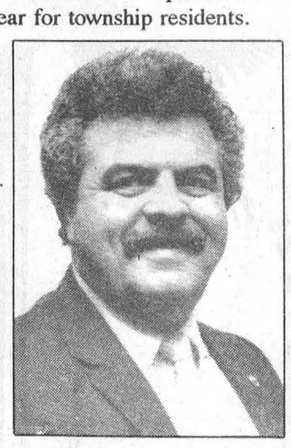

Claude Cousineau

"It's going to be tough when our costs keep going up. We try to keep the mill rate even," Cousineau said. "People aren't ready for a tax increase."

When the township begins its budget process in the spring, Cousineau said it may have to look at which services it can reduce rather than increase taxes.

He said, for example, the township may have to use less salt on roads next winter, but added, "It's hard to cut services like that."

But thanks to its reserve fund, the township has ended the last two years with a small cash surplus. He said he is optimistic they will be able to do the same in 1993.

He said he is optimistic because increased assessment — 75 building permits were issued in 1992 — will help widen the tax base for township residents.

• see COUSINEAU on page 3

Careful planning saw village through '92

Elizabeth Moreau
Record Staff

Jim Cook doesn't expect things to get much better in 1993. But then again, the reeve of Chesterville says 1992 was a pretty good year.

While many eastern Ontario town and cities suffered major job losses during the year, Chesterville's economy remained relatively healthy.

"Most of the businesses have managed to survive, so from that perspective we've fared very well," said Cook in a recent interview.

Faced with tax increases from the United Counties and the SD&G school boards, Chesterville's municipal budget was squeezed but the village still undertook several major projects. Cook said the village weathered the economic storm better than many communities thanks to careful planning by council members and staff. During 1992 budget meetings, Cook said, council set modest goals for the year.

"Most of the businesses have managed to survive, so from that perspective, we've fared very well."

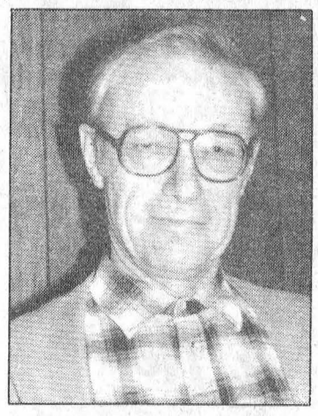

"I think council was realistic at the beginning of the year in that based on everything, this would be the maximum we'd be able to accomplish."

That maximum included reconstructing Emma Street, setting aside $50,000 toward a new fire truck, renovating the municipal offices and upgrading the sewage pumping station. "And all this without increasing taxes for the village," Cook said.

Chesterville ratepayers did see a four-per-cent increase on their tax bills, due to increases in the school boards and counties' levies.

"We've had a good year, all things considered," Cook said, adding that the village will probably have a small surplus at the end of the year.

But village employees and council members can't take all the credit for getting Chesterville through the worst part of the recession with few scars. That Nestle's has remained a major, reliable employer and the surrounding agricultural community continued to help support the village's economy hasn't hurt Chesterville either.

"Agricultural people tend to keep doing their thing" even during a severe economic downturn, Cook said. "It's a very stable economic environment that Chesterville finds itself in."

The village has also positioned itself for future years of growth and improvement. Work on updating the official plan and zoning bylaws is under way, as are the first steps toward developing a beautification plan.

And by spending more than $300,000 on repairs and improvements to the pumping station, the village was able to have a long-standing Ministry of the Environment ban on development lifted.

Cook said work on a handful of subdivisions, held up for many years because of the ban, could begin in 1993.

With improved sewage services, Cook said, the village may also be successful in attracting small industry.

Council may have its engineering consultants study the possibility of implementing development charges, which other area municipalities will introduce this year.

A major project for the year will be the reconstruction of Main Street North from the railroad tracks to the village limits. The $600,000 project, which will likely begin in the summer months, will receive $450,000 in funding from the United Counties.

• see COOK on page 3 and related stories on page 2

Progress on business park, recycling on Finch Township's agenda for '93

Elizabeth Moreau
Record Staff

BERWICK — Tight-fisted provincial government policies aren't stopping progress in Finch Township, but they are stalling some projects, according to Reeve Floyd Dingwall.

Although the township was able to continue with its road resurfacing work, and buy pagers for the Crysler fire department, Dingwall said more could have been done in 1992 with more money.

"We got a number of things started, and they're just sitting and waiting," he said. "We just didn't have the dollars to do them."

One project Dingwall would like to see get off the ground is a business park for the township, probably in the Crysler area. During the year council met with SD&G economic development officer Terry O'Reilly to discuss options and possible sites.

Dingwall said the next step will be a study to determine exactly what a business park would cost the township.



Floyd Dingwall

"I'm finding out that it's not as easy as I thought," he said.

A business park, Dingwall said, would attract badly-needed industry and tax dollars to the township. In 1992, Finch issued 37 building permits, more than twice the usual number. And while Dingwall is pleased to see the township growing, a stronger tax base would help pay for costly services.

"It's great to have people come into your community and build homes, but you need some industry because you do get more tax dollars from (business)," he said.

Township council was able to keep its mill rates at 1991 levels this year, but Dingwall said that may not be possible again in 1993.

"We'll really have to spend some time on the budget," he said. "It looks like we may have to increase taxes to go ahead with programs."

Finch Township residents experienced a number of changes in 1992, including the beginning of rural garbage pickup and the sale of the Berwick post office to the township. Dingwall said both moves have proven successful.

In 1993, Dingwall would like to see more progress on a recycling program for the township. But a public meeting held in November to discuss waste management issues attracted few area residents.

"We had thought there were more people who wanted to get it going," Dingwall said.

Osnabruck Township reeve Ross predicts continued success in 1993

Greg Hewitt
Record Staff

OSNABRUCK CENTRE — Osnabruck Township Reeve Gordon Ross says 1993 will be a challenging year. But it's a challenge he is confident the township will meet.

"If we can keep the people we have here working and keep the level of services we have I think we are going to do very, very well."

The year will get off on the right foot, Ross said, when the township signs a 20-year agreement with the St. Lawrence Parks Commission Jan. 11 for the operation of the Farran Park campground.

And a project that will protect the Ingleside water intake facility against damage from zebra mussels is expected to be completed early in the new year.

But Ross says he is not expecting an increase in grant money from the province.

He said turning to taxpayers with an increase is something the township "certainly can't afford to do."

"They're loaded enough already. There are too few carrying too big a load."

Ross says the operation of Farran Park will generate some revenue for the township, but its real value is that it will draw people into the area and benefit local businesses.

Osnabruck Township council recently adopted a resolution calling for zero-per-cent increases from the United Counties and SD&G school boards.

The resolution was circulated to all municipalities in the counties for support.

In predicting a successful 1993, Ross pointed to the accomplishments of both the current council, sworn in last December, and the previous council, of which he is the only returnee.

He noted the beginning of talks with Sithe Energies and Kraft regarding construction of a huge cogeneration facility in Ingleside, as well as a continuation of the process that will lead up to a joint sewer project with Kraft.

He also noted the Lancer Community Centre, which opened officially in January, and near completion of the Lunenburg and Newington water projects, and the extensive roads projects completed in 1992.

"I feel we've done very well as far as grant dollars are concerned in 1992, considering the way the economy was."

Province frustrates Roxborough reeve

Elizabeth Moreau
Record Staff

MOOSE CREEK — Although Roxborough Township council ended the year with the resignation of one if its councillors and continued uncertainty about the fate of the Moose Creek water and sewer project, Reeve Carson Payne says it's been a good year.

But Payne is increasingly frustrated with the provincial government's policies and the speed at which the system works.

"I'm still trying to get used to how government works so slowly," said Payne, who was elected to his first term on council in November, 1991.

Payne spent many days in 1992 travelling to Toronto and making phone calls to try to secure provincial funding for the Moose Creek water and sewer project. He expects to have an answer sometime in January.

The long delay may jeopardize a proposed housing development project for the township. Toronto developers have been waiting for more than a year to hear that Moose Creek would soon have a communal water and sewer system. And Payne doesn't know how much longer they are willing to wait.

"There has been such a delay; I can understand their frustration," he said. "But it doesn't mean somebody else might not step in ... I'm sure another organization would find (the area) equally enticing."

Council's first job in the new year will be to find a replacement for veteran Councillor Ray Alguire, who resigned in December.

"We asked him to reconsider, but he said no," Payne said, adding that council has not decided how to fill the vacant seat. Council can either call a byelection or appoint someone to the position.

A recently-formed economic development committee will also be hard at work in 1993, Payne said, looking at ways to market the township.

Payne said the committee is just one of the ways council has tried to involve residents in township business.

Keeping '93 tax increase below inflation may be difficult says Williamsburg reeve

Chris Thatcher
Record Staff

WILLIAMSBURG — Keeping the municipal tax rate at or below the rate of inflation will be one of Williamsburg Township's main objectives in the new year.

But continued cutbacks by the Ontario government could make that quite a challenge, said Reeve Johnny Whitteker.

"The Ontario government seems to be putting more things down to the municipal level and this, in turn, is going to make it tough to hold the mill rate down to inflation," he said in a recent interview.

Whitteker expects that provincial funding cuts to school boards and hospitals will force municipal governments to pay for more and more services.

"There's quite a few things that are going to make it tough for us to keep it (the mill rate) down. We're the last stop for the ratepayers."

Small things such as testing the township lagoon, which used to be covered by the province, have added to the municipal bill.

"That used to be paid 100-percent. Now we have to pay for it. It will cost us about $600 to do it," Whitteker said.

In spite of the cuts, Williamsburg received several large grants from the provincial government in 1992. Three supplementary road grants were approved, as was a grant to help pay for street lights at two intersections on Hwy. 31.

"The NDP, a year ago, was trying to spend its way out of recession and we made applications for four supplementaries and three were approved," said Whitteker. "They were for road work and we got lot of roads blacktopped or widened."

Though council intends to continue its "blacktop program" in 1993, its plans could be affected by further budget cuts.

"We're also looking foward to getting all the township numbered and lighting up our intersections at Hwy. 31," Whitteker said. "As far as safety is concerned, those are the big things that are on our mind as a township."

Rural numbering, which has been in the planning stages for the past five years, was given the g ad at United Counties counc wo weeks ago, said Whitteker.

"I think, finally, we're going to get it completed," he said.

The veteran reeve had a new council to work with in 1992. All four councillors, Trevor Tolley, David Carkner, Robert Gillard and Lyle Van Allen, are serving their first term. But inexperience was not a hindrance, according to Whitteker.

"I have a very good council," he said. "They debate things very well and they don't always agree. And that gives us not only one opinion but five."

Hear Ye!
Hear Ye!

On this, the brand new, grand New Year, we extend our wishes for peace, hope and friendship throughout the world.

We especially value the friendship we have with you.



BOYD CHRYSLER
Winchester
774-2520

A TOAST TO YOU

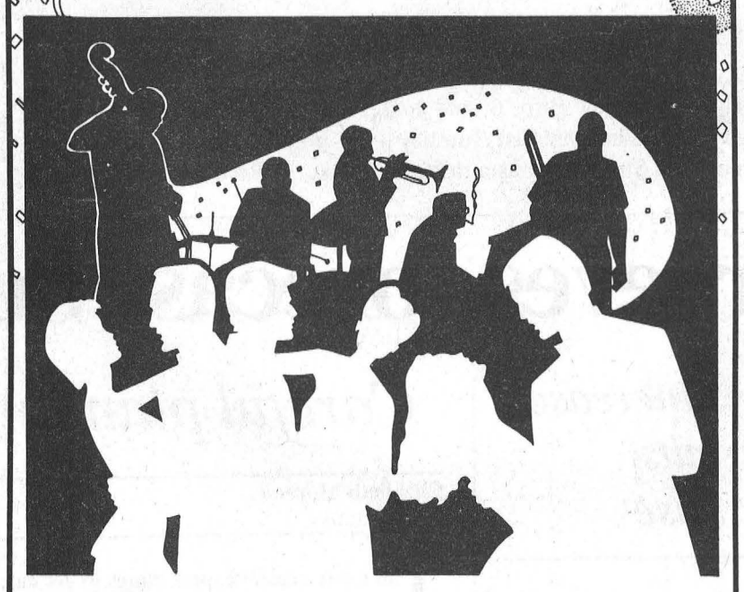

Thanks for the pleasure of your friendship.
NESTLE CANADA INC.
Chesterville - 448-2338



Here's wishing you and yours 366 days of health, happiness and prosperity. You've been great, friends.
MacEWEN PETROLEUM INC.
Chesterville - 448-2574

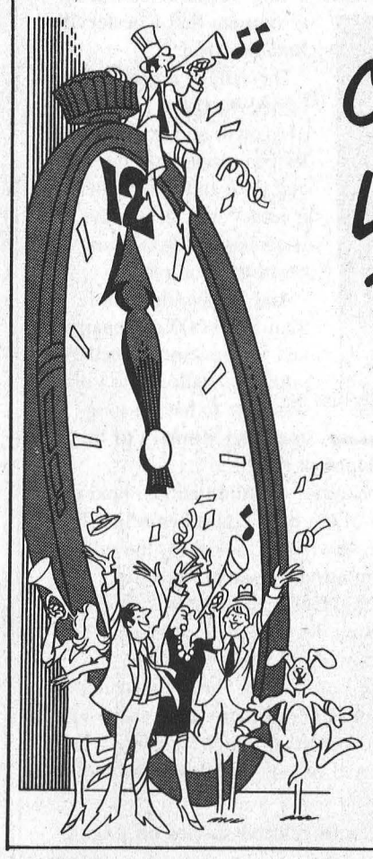

Come On! Let's Cheer! The Time Is Near!

Here's hoping that your New Year will be wonderful in every way!

AULT FOODS LTD.
Winchester - 774-2310

May a very happy New Year be yours. To our many customers who've been so kind, we wish you all the best!

HAPPY NEW YEAR

CAR-O-LINE AUTOS
Chesterville - 448-2488

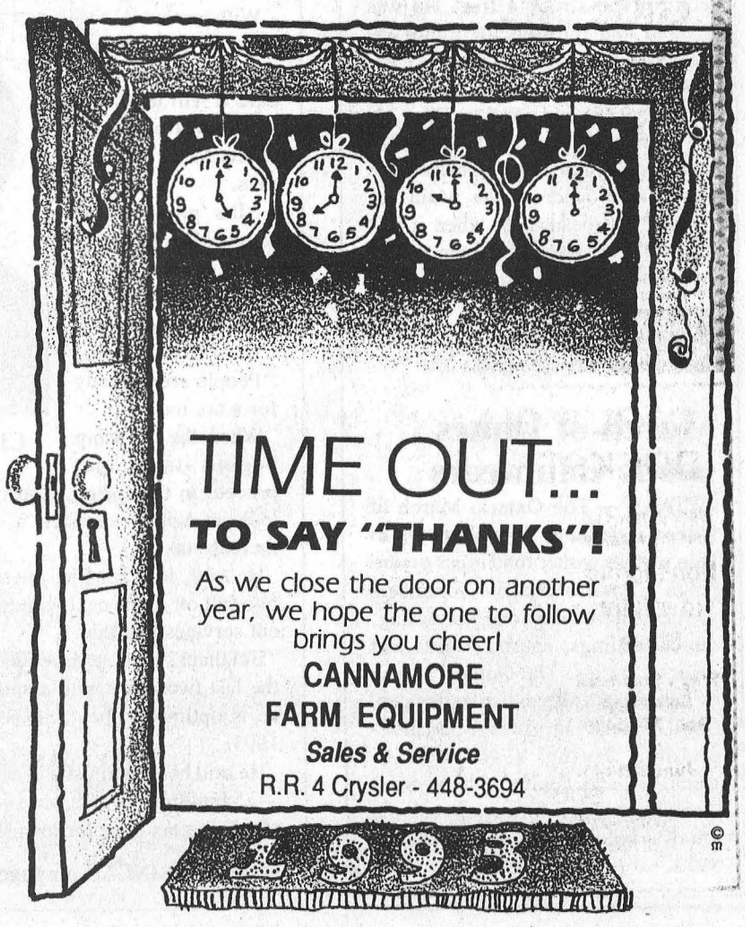

TIME OUT...
TO SAY "THANKS"!
As we close the door on another year, we hope the one to follow brings you cheer!
CANNAMORE
FARM EQUIPMENT
Sales & Service
R.R. 4 Crysler - 448-3694
1993

Co-op group hopes to save stores

Continued from page 1

Chesterville, Finch and Brinston, and a fleet of delivery trucks.

The Golden Triangle group is also negotiating with the privately-owned Brockville and Perth Co-ops to bring them into the organization.

"There is a positive response to what we are trying to do and we hope that will translate into people buying shares," Vanden Bosch says. "But unless we raise that half-million by the end of January the deal is dead."

The organizing committee produced a pamphlet describing its situation and encouraging people to buy into the new corporation.

It describes the tradition and need for a farmer-operated retail outlet. It describes the deal as a "window of opportunity" and projects a $24-million sales and service revenue in its first year of operation.

Information meetings will be held at the Chesterville Legion Hall Jan. 5 at 1 p.m. and Finch Legion Hall Jan. 7 at 1 p.m. Vanden Bosch noted that anybody, not just farmers, can buy shares in the new corporation.

He said similar groups are trying to buy the outlets in other areas of the province. In other areas, private Co-op owners will buy the stores.

STARS program helps laid-off apprentices in SD&G

CORNWALL - Employers who are looking for skilled workers and apprentices who are looking for a job could be helped by a program co-ordinated by the Industrial Training Council.

Under the STARS project (Strategies Toward Apprentice Retention Services), funded by the Ontario Ministry of Skills Development, the council will compile a list of laid-off apprentices and ones who may face a future job loss.

The program, for residents of Stormont, Dundas, Glengarry and Akwesasne, is offering both individual and group meetings to help laid-off apprentices either continue to train or look for another type of work.

Other services to help apprentices with resume preparation, interviewing skills and job searching will also be offered. Individuals in the program may also be referred to other community agencies if necessary, and apprentices will be kept informed of temporary, short-term and permanent job openings.

Apprentices who are out of work or employers who need skilled help can call STARS project manager Marc Landry at 933-8030.

Cousineau

Continued from page 1

And the complete computerization of the township's offices, he said, will increase the efficiency of municipal operations.

Cousineau said he is also encouraged that the economy may be entering its long-awaited recovery.

"I like to think that it's going to turn around or even get back to where it was and we'll have a great year," Cousineau said.

"In the last couple of years we've said, oh boy it's going to be tough, but we've had some good years."

Cousineau noted that in 1992, two-and-a-half kilometres of township road were reconstructed at a cost of $75,000.

He also commended township staff for the high quality of their work, and said they deserve a round of applause for their dedication.

"I'm a businessman and I demand a good, honest day's work for a good day's pay."

Cook

Continued from page 1

For Cook himself, 1993 promises to be a year of challenge and change. Recently retired from his accounting job at Nestle's, Cook will serve as warden of the United Counties for the year.

And despite the great number of counties committee meetings he will attend, Cook said he will be as available as ever to village residents.

The United Counties, representing the 20 municipalities in SD&G, has suffered some major losses to its tax base, such as Long Sault Fabrics which closed in May. But Cook is optimistic that counties council will manage to keep tax levies to municipalities down. In 1992, the counties' budget soared 28 per cent, and Chesterville collected 21 per cent more taxes for the counties than it did in 1991.

Bruce R. Kerr
Insurance & Investments



GICs

1 year	3 years
6.875%	7.10%

30 days	5 years
6.5%	8.0% ($25,000 or over or seniors 55+)

Some minimums may apply. Rates subject to change.

456 Main St. E., Winchester
Telephone 774-2456

CARL & GLENN DOCKSTEADER

Nearly new car and truck sales

Don't forget to ask for Steve



Steve Summers
Sales Rep
Res. 774-3408

Junction of Highways 31 & 43
SOUTH
Winchester 774-0060
If busy call 774-0059
Fax 774-0322

BOXING WEEK 92

4 DAYS LEFT - SALE

ENDS JANUARY 4TH

LAST CHANCE AT

NEW 92 MODELS

SPECIAL CASHBACKS OR LOW INTEREST RATES ON SELECTED 1993 MODELS (See Dealer For Details)

UP TO $3000 REBATES

OR 2.9% FINANCING (48 MONTHS O.A.C.)

i.e.: Stock #8604
92 DELTA 88 ROYALE LS
Specially Equipped

Retail	$28,574.
Less Dealer Discount	$4,974.
Less Cashback	$3,000. *
Selling Price	**$20,600. ** **

1992 ELIGIBLE MODELS	CASHBACK AMOUNT (INCL. TAX)	GMAC RETAIL/ SMARTLEASE RATES OR 12/24/36/48 MONTHS
METRO	$1200	2.9%
STORM	$2000	1.9%
CAVALIER	$2000	2.9%
BERETTA/CORSICA	$2000	2.9%
ACHIEVA	$2000	2.9%
CAMARO	$2500	2.9%
CIERA	$2500	2.9%
LUMINA/SUPREME	$2500	2.9%
CAPRICE	$3000	2.9%
DELTA 88	$3000	2.9%
S/T PICKUP REGULAR & EXTENDED CAB	$2000	2.9%
S/T UTILITY	$2500	2.9%
TRACKER	$2000	2.9%
LUMINA APV	$2500	2.9%
M/L VAN	$2500	2.9%
C/K REG. CAB PICKUP & CHASSIS CAB	$2500	2.9%
C/K EXTENDED CAB PICKUP & CHASSIS CAB	$2500	2.9%
G VAN	$2500	2.9%
C/K BLAZER	$3000	2.9%
SUBURBAN	$3000	2.9%

**** Allowance Does Not Apply To C/K Crew Cab Models

i.e.: Stock #9510
92 ASTRO CS EXT.

Retail	$22,018.
Less Dealer Discount	$3,018.
Less Cashback	$2,500. *
Selling Price	**$16,500. ** **

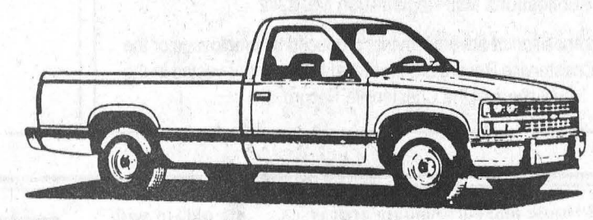

i.e.: Stock #9786
92 CHEVY SCOTSDALE PICK-UP
V8, Auto., Air, Tilt, Cruise & Cassette

Retail	$19,579.
Less Dealer Discount	$2,300.
Less Cashback	$2,500. *
Selling Price	**$14,779. ** **

* Customer may choose 2.9% Financing for 48 months in lieu of cashback. ** Freight included. G.S.T., P.S.T., Taxes & License Additional. Rebate to Dealer.

UPPER CANADA MOTOR SALES LTD.

CHEVROLET Geo

CORNER OF HWY. 2 & 31
MORRISBURG 543-2925

Oldsmobile

EDITORIAL & OPINION

Editorial

There's nothing really new about the New Year

It's not hard to find someone who isn't sorry to see the end of 1992 — even the queen admitted it's been a horrible year. Anyone who suffered a job loss, financial difficulties, or a personal tragedy this year may well be relieved to see it end.

This is the time of year when virtually every columnist, editorial writer, talk show host, politician, astrologist and psychic has something to say about the year that was and the one that is to come. If things were bad in 1992, we are optimistic that they will get better, knowing full well that the stroke of midnight Friday is not likely to change anything.

The New Year's celebration, with its noise makers, streamers, champagne and kisses, is an artificial one. There really is nothing new besides the calendar.

People make resolutions that may or may not even last through the month of January. There is much talk about new starts, new beginnings, and change.

But for most, the beginning of the new year is nothing more than another way to mark the passage of time. And there are already many of those, and many of them carry far more meaning than our Jan. 1 celebrations.

For schoolchildren, the new year begins in September. For accountants and others who must budget for 12 months, the new year begins with the fiscal year, perhaps in April. For people of the Jewish faith, the new year begins with Rosh Hashanah. Muslims in Indonesia celebrate the new year on March 30. The baseball season begins in April and hockey's new year is in October.

And of course there are the life changes which truly signal new beginnings — birth, graduation, marriage, career changes, falling in love, and death. These are the anniversaries and occasions which we remember, treasure and mark.

Then what are we celebrating this week? For each individual, the answer will be different. Some will celebrate the events of the last 12 months. Others will celebrate the fact that they are over.

So get out your party hats and make some noise. But don't be disappointed to wake up Jan. 1 to find that it's just another day.

The Chesterville Record
FOUNDED IN 1894

John A.H. Morris, President
Robin Morris, Managing Editor
Elizabeth Moreau, Editor
Donna Rushford, Advertising Manager
Brenda Oosterman, Sales Representative
Chris Thatcher, Sports Editor
Betty Huizinga, Office Manager
Advertising Rates on Request
P.O. Box 368, Chesterville, Ont. K0C 1H0
Telephone: (613)448-2321 - Fax 448-3260

Published by St. Lawrence Printing Company Limited
Publications Mail Registration No. 0242

All layouts and composition of advertisements produced by employees of the publishers of theChesterville Record are protected by copyright vested in the publishers of the Chesterville Record.

Off the Record

Cowslips and Cowflops

Robin Morris
Managing Editor

And now gentle reader, our first annual Cowslips and Cowflops review of the year just past:

A Cowflop to the Yes side in the October constitutional plebiscite. If that bunch couldn't sell constitutional renewal in a country in which the constitution is the national pastime, then they couldn't sell parkas in Iqualuit. And this gang of misfits is in charge of the country? At least they got to line the pockets of their friends, nationally and here in Leeds-Grenville, but is that really the employment policy Canada needs?

A Cowflop with bacon and double cheese to Bob and the Comrades up at Queen's Park for their decision to delay the reconstruction of Highway 416. Consider this: if Ontario cabinet ministers and senior civil servants had their summer cottages in the Gatineau rather than on Georgian Bay, how long do you think it would be before the 416 was four lanes in each direction? It's all a matter of priorities, isn't it lads.

A Cowlflop to the Royal Family, Her Majesty excepted, for their unspeakable behavior during 1992. The House of Windsor is now a house divided and a house divided cannot stand, at least as far as being the symbol of the state of Canada. The monarchy may be fast outliving its usefulness, except to the supermarket tabloids, but the alternatives for Canada are almost too horrible to contemplate. Queen Mila? Not on you life, bud.

A Cowslip to the Border Zone Advisory Committee of Leeds- Grenville for helping to stop the hemorrhaging of cross-border shopping dollars (and to the provincial government for funding its programs. Yes, that's right. A Cowslip to Bob and the Comrades. Whoa! Was that a bolt of lightning that just struck outside the office?) And to the federal government and Bank of Canada whose monetary policies created a virtually worthless Canadian dollar and put a 30-per-cent premium on money spent in the States.

A Cowslip to Kai Lee for his foresight in the renovation of the Harborview Apartments. While everyone else dithered about waterfront accommodations in Prescott, he went ahead and put up an absolutely first-class complex. And the Harborview is first-rate all the way. It was the best news on King St. in 1992, almost cancelling out the disastrous closing of Mr. Grocer.

A Cowflop to those for whom cross-border shopping is a passion. Nobody cares if you want to go to Northern New York every once in a while to blow a little extra cash, but when you threaten the livelihood of virtually every retailer in Eastern Ontario suffering under the misapprehension that EVERYTHING is better and cheaper in the States then it's everybody's business. It justs goes to prove that you can lead a cross-border shopper to the river, but you can't make him think.

A Cowslip to all area municipal councils and schoolboards for having to contend with reduced provincial grant support. It's not that the junior tier of government is standing in line at Queen's Park with their hands out. This is the return of tax money that has been paid by area residents but who see precious little of it come back to the local level. Our provincial income tax, sales tax, lottery dollars, the profits from the LCBO, gasoline and cigarette taxes and even our entrance fees to provincially-owned attractions like Upper Canada Village all end up in Toronto, to be doled out with a stinting hand in the hope that the proper gratitude will be expressed for this provincial largesse. Meanwhile, Metro gets the Skydome and we get sick 'em.

And while we're at it, a Cowslip to the Toronto Blue Jays for making the World Series what major league baseball claims it to be: the world championship, or at least the North American championship. Now if the Stampeders could just win the Super Bowl and the Stanley Cup returned to its rightful resting place in Montreal, all would be right with the sporting world.

A Cowflop to everyone involved in sports endorsements. If I see one more ad with Mark Tewksbury and Silken Laumann, I'll hurl chunks.

And finally, a Cowslip to all those who read this weekly effort, which despite its faults (and they are legion) is simply an effort to lighten things up by exposing some of life's little foibles. Whether you agree or disagree is not the point. That you read it is.



THE FARMER'S WIFE S

By Wyn Thompson

It is late and Hill House and surrounding area is dark and still, I muse as I look south, across what in earlier hours is a busy highway, into a still and silent bush. Only the huffing and puffing of the furnace disturbs the quiet of this winter night.

The house is filled with the warmth and mellowness that only a home that has watched the seasons come and go for many years can know.

It is late - very late - and I stir myself reluctantly knowing that another day and another year await. I think of the new year with hope and good anticipation.

I am not like the man who writes annual reports for corporations and tries to chronicle each year as "productive, cost-effective, uptrend." I am a realist.

His description of a season of success interests me, though. I doubt that I've ever had such a year as many of his corporate customers claim, and yet I don't remember a year I've lived that hasn't been a success.

It's all in the definition, is it not? To be alive and to savour life is, by my definition, success.

I like knowing where the months got their names and why. I am captivated by their celebrations. I am curious about the people they gave birth to, the things authors said about them. These things I will continue to investigate in 1993 as I have in years gone by.

Once again we begin with January, the first month in a brand new year. We will celebrate its beginning with customs that have been passed down to us from ancient times and ancient ceremonies.

Back then, when the new year arrived, people set about atoning for the bad luck of the previous year. Everyone wanted to clean the slate and begin again. They set about that task with great vigour. "Out with the old, in with the new" was the battle-cry of the day.

Elaborate ceremonies marked the end of the old year, everything from burning a dummy in effigy to sacrificing an animal. Partying on New Year's Eve is of ancient origin, also. The feasting, drinking, and making merry of the ancients would make most of our indiscretions look quite tame.

People believed they must destroy, not only the misdeeds of the past but they had to deal with the spirits of the dead as well. To accomplish this, the ancients had one rip-roaring old celebration. They wore masks depicting the evil spirits of the departed while they paraded, played music, sang, danced, feasted, and drank. These antics were to expel the spirits of the previous year.

Following this cleansing ceremony, the ancients would cast off the past and begin the new year with a clear conscience and a stern resolve to do better. No doubt this explains our fascination with resolutions.

So, as we join hands and sing "Auld Lang Syne" at the stroke of midnight, we know that we are continuing a very old custom. The story goes that the Scottish poet Robert Burns heard an old man singing the song, and noted the tune, then went home and wrote the words.

Through the years the forming of the circle and the clasping of hands has signified eternal friendship and fellowship. The words "auld lang syne" roughly translates, "the good old days." So another tradition will be continued as we join hands and shortly sing in, 1993.

Ah January! We are told we must step up the protection of our environment for we are slowly but surely destroying our home, planet Earth. Each person must do their bit, as well as the polluting corporations.

We are told we must take care of our bodies in a saner fashion for health care funding is dwindling. We must be a gentler, caring society. Sometimes, we ask ourselves how much more caring can be be?

However, it appears these are goals toward which we all must strive as we forge ahead in this decade, which is not a bit like any we have seen before.

I think again of Tim Harper's predictions in the Ottawa Citizen on December 31, 1980. Here are a few of them, some of which have come to fruition already and we have several years to go to the year 2000.

"The year is 2000 and the poorest among us in taking home $35,000. Most of us make $50,000 before taxes. We're working twenty hours per week and half of us are working from computer terminals in home offices.

Regardless of the fat pay cheque, the luxuries will go to the upper ten per cent - the ultra- elite, as they were termed - who can pay $300,000 for a single family dwelling and $25,000 for a new car.

Most of us will live in much smaller, energy efficient homes, highrise units or in one of four to five dwellings within a structure that now houses one family.

The parking lots of the '80s will be replaced by senior citizens' housing by the year 2000.

Many of the elite will also travel to work by light rail transit because scientific studies by 1990 will have finally convinced the world that if pollution is not ended, the human race will die."

And furthermore, "the auto industry, for all intents and purposes, will be dead and both environmental and conservation concerns will have finally made a dent in people's daily lives.

Women will be equal, because manual labour will have ceased. Machines will do that and men and women will be servicing the machines.

Our increased leisure time will be spent reading and in group jogging, group cross-country skiing or family activities. A great proportion of the population will watch television...

Decision-makers at the global level, representing the world's largest cities, will have a major hand in our life. The much-anticipated "global village" will be here.

Wonderfully interesting times in which to be alive. Many blessings to you, and a happy and learning new year as we continue life in the decade which, indeed, may resemble no other we have known.

Thought for the week: "Whatever you do, trample down abuses, and love those who love you." - Voltaire (1694-1778).

OPP want public's help to solve rash of break-ins

Elizabeth Moreau
Record Staff

LONG SAULT — Ontario Provincial Police want area residents to be watchful neighbors. The Long Sault detachment is trying to combat a rash of break-ins that has plagued the rural areas by asking the public to call when they see something suspicious.

And until the end of January, people can call the Long Sault detachment directly until midnight (534-2223). After midnight and when no one is manning the phones, the calls will be automatically forwarded to the OPP's telecommuncations centre in Kanata. People can also call Kanata directly at 1-800-267-2677.

Sgt. Gary MacDonald said information from the public can help solve break-and-enter crimes and deter possible crimes.

"Very little happens in rural Ontario that someone doesn't see," he said.

People who see unfamilar cars or vans near their neighbors' homes, especially when the homeowners are away, should get a description of the vehicle, licence plate number, and description of any people they see.

"Instead of turning a blind eye ... you should be calling the police," MacDonald said. "Because if it were your place, you'd want your neighbor to do that."

MacDonald said break-ins traditionally occurred when homeowners were on vacation or away from their homes for long periods of time. But many now occur during daylight hours when people are at work or school.

"Unfortunately when the economy's bad and people are out of work criminal activity seems to increase," he said.

WSA offers course on rural life in the '90s

Record Staff

Organic farming, menopause and foster parenting are just a few of the many topics slated to be discussed at a six-week course on Rural and Farm Life in the '90s offered by Women for the Survival of Agriculture (WSA).

The course, to be held at Kemptville College of Argriculture and Technology's Purvis Hall, runs one day each week from Jan. 13 to Feb. 24, from 10 a.m. to 3 p.m. each day.

Jan. 13: A speaker from Friends of the Farm, a group dedicated to enhancing the Central Experimental Farm in Ottawa, will talk about the link between farm and city. And Doreen Loucks of the Brockville Children's Aid Society will discuss what is required of foster parents and how they are selected. She will also show a short film and answer questions.

Jan. 20: Gary Skillen of Osgoode will address the subject of organic farming and organic gardening. He will answer such questions as: Must fertilizer and sprays be used? and Can enough food be produced without them?

Later in the day, WSA has planned a full day devoted to health concerns, from nutrition and healthy weight to osteoporosis. Carran Wilson of the Kemptville Health Unit will be on hand to answer questions, and a nurse will outline an exercise program.

Feb. 3: Rod Davidson of the St. Lawrence Parks Commission will describe activities available at the new interpretive centre at the Upper Canada Migratory Bird Sanctuary. And Steve Aubry of the Ministry of Natural Resources will discuss what farmers can do about geese and other wild animals.

In the afternoon, quilting will be the topic, with a demonstration by Victoria Van der Linden.

Feb. 10: A representative from Ault Foods in Winchester will discuss what is new in the dairy industry, such as low-fat foods. A workshop on stress may also be part of the morning's program.

After lunch, Dr. Guylaine Lefebvre of the Ottawa Civic Hospital will talk about menopause and how women can cope with it.

Feb. 17: Linda Mellway of Kemptville will talk about midwifery, whether it is good for rural areas, and answer questions. And Rev. George Bruce will talk about the Dundas County Hospice. Later in the day, Robyn Mowat of Nepean will talk about agriculture in the classroom, and how those in farming can better promote their industry. A film on purple loosestrife will also be shown.

Feb. 24: Eda Van der Linden of WSA will show slides of her trip to the Northwest Territories, Arctic Circle and Alaska. The final afternoon of the course will be devoted to interior decorating, with Susan Hamilton of South Mountain.

Cost of the course is $30. Anyone interested should pre-register by calling Eda Van der Linden at 821-1936, Alida Scheepers at 774-3356, Tony Spikkers at 489-3434, or Florence at 258-4195.

Lois Young (nee Merkley)

Lois Loraine Young of Mill Street in Chesterville died Dec. 20, 1992 at Winchester District Memorial Hospital. She was 66.

Mrs. Young, a homemaker, was formerly of RR 4 Winchester. She was predeceased by her husband Douglas Young, who died Dec. 20, 1988. She was born March 12, 1926 in Winchester Township, the daughter of the late Enos Merkley and the late Ella May Allison.

Mrs. Young was the dear mother of Richard and Duane of Chesterville, Gordon of RR 4 Winchester, Debbie of Nepean and Linda of Chesterville. She will be fondly remembered by six grandchildren.

She is also survived by sisters Olive Forward of RR 1 Chesterville and Neita Munro of RR 2 Chesterville.

She was predeceased by sisters Frances Merkley and infant Doris.

A funeral was held Dec. 22 at J.R. Vice Funeral Home in Chesterville, officiated by Rev. Bert de Bruijn. Interment at Maple Ridge Cemetery.

Pallbearers were Kent Young, Clinton Young, Rick Young and Jeff Moore.

Lila Foster (nee Snetsinger)

Lila Elizabeth Foster of RR 1 Berwick died Oct. 29, 1992 at her home, where she had lived for 70 years, after a short illness. She was 94.

Mrs. Foster, formerly of Newington, was predeceased by her husband Arthur Mills Foster, who died in 1960. They were married in Newington in 1924. Mrs. Foster was born April 29, 1898 in Newington, the daughter of the late Wilson Snetsinger and the late Rachel Rebecca Kane.

She is survived by brother Ercel Snetsinger of Palo Alto, Calif., sister-in-law Jean Foster of Berwick, and many nieces, nephews, grand-nieces and grand-nephews.

Mrs. Foster, a retired nurse, was a graduate of Cornwall General Hospital in nursing. She was a lifetime member of the Berwick Women's Institute and the Berwick United Church women's group. She was a member of Chalmers United Church in Finch.

A funeral was held Oct. 31, 1992 at Brownlee Funeral Home in Finch, officiated by Rev. Robert Condie. Interment at Goldfield Cemetery.

Pallbearers were John VanTurnhout, Hubert Casselman, Philip McMillan, Tony Sanders, Arden Robertson, and Rick Rutley.

ACCIDENTAL SPILLS HAPPEN...

... and DBC Environmental Services Ltd. is fully equipped to clean them up.
Whether the spill is transit-related, industrial, commercial or residential, DBC has the proper equipment, regulatory approvals and gloves-on experience to isolate and remove environmental hazards.

DBC Environmental Services is working towards building a safe, interim storage facility which will accept not only the spilled material but the surrounding soil as well. The Recyclable Materials Transfer Station will safely store these materials for the time it takes to do a proper analysis, to select a recycling site, and to bulk compatable substances in order to minimize the time that they are being hauled on public roads.

Our area has long needed a modern, safe and regulated temporary storage facility. The DBC Recyclable Materials Transfer Station, with its environmental, safety and backup systems, will provide a level of environmental and community protection which will benefit all of us in the 1990's and beyond.

In this and other ways, DBC Environmental Services Ltd. is doing its part in reducing environmental risk in our communities.

534-8582

D.B.C. ENVIRONMENTAL SERVICES LTD.

A CLEAN SOLUTION TO A BETTER ENVIRONMENT

MARTIAL ARTS COURSE
JIU-JITSU CLASS STARTING JAN. 05 1993
AT NORTH DUNDAS DISTRICT HIGH SCHOOL GYM
- Children (Age 8-13) Classes Start At 6:30 to 7:30 P.M.
- Adults and Teens (Age 14 and Up) Classes Start 7:30 - 8:30 P.M.
- Qualified Black Belt Instructor - Norm Beauchamp - 4th Degree Black Belt
- All Levels Of Instruction Offered
- Cost: $60.00 For 3 Month Course - $110.00 For 6 Month Course
- Registration - Tuesday Jan. 5, 1993 NDDHS - 6:00 P.M.
- Loose clothing should be worn for the first class
- FOR MORE INFORMATION AND FOR PRE-REGISTRATION CALL
NORM BEAUCHAMP - 448-1233
Come On In And Join Us! See What JIU JITSU Is All About

EVERYDAY PHOTO SPECIAL



SPECTRUM makes it Picture Perfect

- Photofinishing Everyday Low Prices -
12 Exposure - $6.59 24 Exposure - $12.29
15 Exposure - $7.99 36 Exposure - $15.49

Seaway Valley Pharmacy
Chesterville - 448-2492

JANUARY CLEARANCE SALE
Starts today, December 30
DRASTIC PRICE REDUCTIONS
UP TO 70% OFF ON SELECTED MERCHANDISE
Hurry in for Super Savings such as these!

Braemore Sofa Beds Double size with innerspring mattress, frame. From	$399	Motion Sofas Two built-in recliners (matching lounger available). From	$699
Sofa, Loveseat and Chair Groupings 3-piece suite. From	$799	Genuine La-Z-Boy Loungers From	$349
5-Piece Dinette Suites From	$199	Twin-Size Mattress and Box Spring Sets Brand name. From	$199
Bedroom Suites In oak solids and veneers. Made in Canada. T, dresser with mirror, armoire, headboard, 2 nites. From	$999	Roxton 2-Piece Sofa Suites From	$999
Recliners, Rockers, Occasional Chairs From	$139	Plus Hundreds of Other Unadvertised Items LIMITED QUANTITIES SHOP EARLY FOR BEST SELECTION	

• Some articles in "as is" condition • Delivery extra on some items • Some one-of-a-kind and discontinued items • All items subject to prior sale

The Furniture Loft
HOME • OF • FINE • FURNISHINGS
506 Main Street
Winchester 774-2636
CLOSED NEW YEAR'S DAY
Highway 43
Finch 984-2051

2.9% up to 48 months
1992 New Cars and Trucks* or Cash Back


Festiva $1,000 Cash Back


Escort $1,000 Cash Back

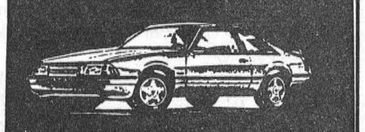
Mustang $1,600 Cash Back


Probe $1,000 Cash Back


Tempo $2,000 Cash Back

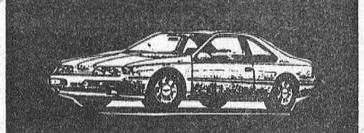
Thunderbird $1,600 Cash Back


Crown Victoria $2,000 Cash Back


Aerostar $1,750 Cash Back

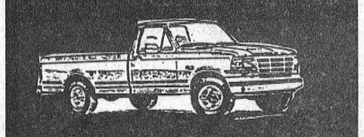
F150 Reg. Cab $1,500 Cash Back


Taurus $2,000 Cash Back

FREE LOANERS with service appointment
*Excludes Explorer, SuperCabs, Rangers, Econoline.



We'll give you the shirt off our back!

Petric Ford
SALES (1983) LTD.
VERNON
Tel. 821-1252 Fax 821-3667

record classifieds

VISA

Classified Advertising Deadline 1pm Tuesday. Phone orders by Visa only. Call 448-2321. $4.00 + GST Minimum for 20 words. Extra Words 20¢ each.

FOR SALE

FOR SALE - Legend snowboard, $35 or B.O. Phone 774-5143 after 4:30pm.
20



FOR SALE - Oat straw, good clean sq. bales, $1.50/bale. 774-2879 or 774-2169.
19stf

FOR SALE - 1985 Oldsmobile Cutlass, 4 dr., V6, air, cruise, $3,000. 774-2169.
19stf

FOR SALE - Ground feed, shelled corn, barley, oats, wheat mixed. $7/100 lbs. Your bags. 9am-5pm. Closed Sundays. George Crites 527-5393.
21

LOT FOR SALE - Casselman, lot 85'x200', beautiful view, $24,900. Phone 987-2198, 764-5577 or 764-3635.
33tf

HOUSE FOR SALE - Crysler, luxurious 4 bedroom, 2-1/2 baths, lot 150'x150', double garage, family, living and dining rooms, finished basement, many extras. $159,900. Phone 987-2198, 764-5577 or 764-3535.
33tf

FOR SALE - Shelled corn, whole or rolled. Call 448-3316.
21tfc

FOR SALE - Surge pipeline milking systems, parlors, Choretime feeding systems, water treatment equipment, standby power supply, new & used vacuum pumps, bulk tanks, milker pails and buckets. Peter Babcock Ltd., Surge Dairy Farm Equipment, 984-2991.
2tfc

END OF THE YEAR LIQUIDATION - 4 days only from Dec. 27-31. We pay GST on all purchases and on $1000 purchase or more we pay GST & PST! Steel doors: 49.95, with frame: 79.90. Vinyl flooring: 2.49 sq. yd. Ceramic wall board 6x6: .49 ft., flooring 12x12: 1.19 ft. Asphalt shingles Manoir 20 yrs.: 4.99. Clapboard masonite: 39.00 sq., 2x4x8: 1.19; 2x6x8: 1.69; 2x8x12: 3.95. Aspenite 7/16: 7.99; 5/8: 9.95. Plywood 1/2: 15.75; 5/8: 17.85. Oak flooring 2-1/4: .69 ft. Melamine 5x6: 4.97; 1x8: 1.95. Paint: 9.95. Cement block 8x8x16: .89. Paving stone: 1.09 ft. Insulation R8, R28, R31, R40. Only one price 15": 15.00; 23": 19.95. Cash only. Masson 819-986-5720.
20

FOR SALE - 1988 Ski-Doo Stratos snowmobile with independent suspension, good condition. Only 1325 km. Asking $2800. Call 448-2856.
20

FOR SALE - Used GE automatic washer in good working condition. Priced for quick sale $135. Also 21" used gas stove, only $75. John Witteveen T.V.-Appliances Sales and Service. 448- 2766. RR2 Chesterville (Dunbar).
20-1

BLACK FOREST CAKES - $20/$40; 2 layer banana, lemon or spice cake $7; Chelsea buns 12/$6; pizza or pie dough, double crust $2. Heather Parent 448-2598.
13tfc

NOTICES

FRANK'S JUKEBOX - For your next coming event 489-3405. Whether a wedding, anniversary, mixed stag, tournament or "let's get together and have a party" the Jukebox can supply your music.
17, 19, 21, 23

Two hundred dollars cash. Five hundred dollars weekly! Assemble products at home, no selling. You're paid direct. Fully guaranteed. No experience necessary. Call 1-504-641-7778, Extension 510, 24 hours.
20

TALKING BALLOONS, NEW!! - Unique and one of a kind, many slogans to choose from. Christmas and New Year's slogans available. Order before Jan. 1, 1993 and we pay both taxes. Contact 448-1272 or 535-2368.
20-2

SMYTH'S
APPLES
Cider and Apple Products
Smyth's Apple Orchards
Dundela 652-2477
3 miles west of Williamsburg
Open 7 days a week 8-5

ELECTROLUX SALES & REPAIRS
Central Vacuum Systems & Canisters
We repair any vacuum system
Display at McHaffie Flea Market
Mitch Cassell
48 Kyle Dr., Morrisburg, Ont.
543-2140
18tfc

H·A·P·P·Y
NEW YEAR
Bring In
The New Year
with Style
Call:
Karen's Hair Studio
Prop. Karen Parker
57 Hummel St.
448-2152

HOUSEHOLD MOVERS - Licensed and insured. Call 543-2523 or 543-2226, Morrisburg.
12tfc

STRANDS HAIR STYLING - 39 Howard St., Chesterville. Open Tues. thru Fri. 9am-6pm. Thurs. 9am-9pm. Sat. 8am until done. Call Nancy 448-1411.
43tf

"NOTICE"
PHYLLIS'S
Fabrics & Gifts
Will be *re-opening*
at her
winter location
1/2 mile south
on County Road
125
(The Avonmore
Road)
on January 15th
346-5442

NOTICE

GIFT BASKETS - Available at The Brookslyn, Chesterville and at any price to suit your budget. Some samples on display. Call 448- 2804.
1tf

GETTING MARRIED? - Have your personal wedding story captured by an experienced photographer. We also take family, anniversary and personal photographs. Book early by calling Wayne LaPrade, Chesterville. 448-2852.
20tf

MONUMENTS
Eastern Ontario Cemetery Memorials
RR2, Mountain, 258-2927
Monuments and markers in granite or bronze. Cemetery lettering and monument restoration.
Bruce Campbell
463 York St., Box 275
Winchester, 774-2493
14tfc

SAVE BIG MONEY - Need a car, truck or van for a month or more? We will show you how. Call Car-O-Line Autos 448-2488.
20-1

KELLY'S
K-9 Grooming
Grooming all breeds of Cats & Dogs
Nail clipping & much more
For the month of Dec.
15% off plus a Free toy for all groomings over $20.00 or more
Grooming done at your convenience
Business location or at your home
Phone for your appointment
Laura Kelly - 448-1788

FOR RENT

FOR RENT - 2 bedroom apartment in Chesterville. Available immediately. Fridge, stove & garage included. $460/month plus hydro & heat. 774-5323.
17tfc

FOR RENT - Office or store space, 1000 sq. ft., lots of parking. 38 King St., Chesterville (formerly LaBelle's Beauty Salon). Available immediately. Phone 448-2611 or 1-931-1786.
8tfc

FOR RENT - 2 bedroom GROUND FLOOR apartment in NEW ADULT BUILDING in Chesterville. Wall-to-wall carpet, patio, washer & dryer hook-up in apartment, security system entrance. Call 448- 2643 or 448-3621.
15tfc

FOR RENT - 1 bedroom apartment in Chesterville. Available Feb. 1. Call 448-2832.
20tfc

WANTED

WANTED - Every Tuesday, healthy Holstein bull calves from 90-140 lbs. Calf station will be open from 10am-2pm. Location: Delft Blue Veal Farm, Lightning St., Williamsburg. For information call Walt at 543-2796 after 8pm.
45tfc

WORK WANTED - Reliable mother of 2 will babysit in my home in Morewood. Close to school, large yard, hot lunch and snacks provided. Ideal for parents commuting to Ottawa. 448-1272.
20-2

WANTED - 89 overweight people. Loose 10-29 lbs. per month. 100% natural. Doctor recommended. We pay you. Serious callers only. 1- 604-533-5576.
20

CARD OF THANKS

CARD OF THANKS
Sincere thanks to our friends, relatives and neighbors for their many expressions of sympathy, cards, flowers and donations on behalf of our mother, Lois Young. We wish to express special thanks to Dr. Adamson, the staff of W.D.M.H. and Rev. deBruijn. Special thanks also to Elma Elliott and family for organizing and serving lunch after the service and all those who sent us food as well.
The Young Family
20

CARD OF THANKS
Our sincere thanks to our families, friends and relatives for cards, flowers, gifts and visits while Winston was a patient in Winchester District Memorial Hospital. Special thanks to staff on 1st floor, O.R., and R.R. Also special thanks to Dr. D. Justus, Dr. S. Chande, Dr. C. Adamson and Dr. Darbyshire. Also very special thanks to Ross and Pat for looking after the farm work. These many acts of kindness will never be forgotten.
Winston and Connie
20

CARD OF THANKS
I wish to extend my sincere thanks to all who remembered me with cards, telephone calls, visits, flowers and good wishes while I was a patient in W.D.M.H. and Ottawa General. Special thanks to Dr. Adamson and Dr. Waddell and to all the nursing staff for their excellent care and concern.
Sincerely,
Leo Coyne
20

INMEMORIAMS

IN MEMORIAM
HEHIR - In loving memory of a dear husband, father and grandfather, George, who passed away Jan. 3, 1987.
What would we give to clasp your hand,
Your happy face to see,
To hear your voice and see your smile,
That meant so much to us.
Lovingly remembered by
Wife Norma
and Family
20

IN MEMORIAM
OUDERKIRK - In loving memory of a dear husband, father, grandfather and great- grandfather, Simon Wilbert (Wib), who passed away so suddenly Dec. 27, 1989.
Your end came fast and sudden
No time to say good-bye
You were gone before we knew it
And only God knows why.
The things we felt so deeply
Are the hardest things to say
That we all loved you
In a very special way.
Lovingly remembered by
Wife Golda
and Family
20

IN MEMORIAM
YOUNG - In memory of our father Douglas, who passed away Dec. 20, 1988.
The years are quickly passing
Though still we can't forget.
For in the hearts that love him
His memory lingers yet.
The Young Family
20

BIRTH

BIRTH ANNOUNCEMENT
BRUNET - Pierre and Bonnie (Henderson) are pleased to announce the arrival of their son Patrick Thomas Jospeh, born Dec. 19, 1992 at Kingston General Hospital. Proud grandparents are Tom and Betty Henderson, Chesterville and Vic and Pauline Brunet, Cornwall.
20-1

COMING EVENTS

BINGOS - Every second and fourth Saturday, October to March 1993 inclusive at the Winchester Twp. Community Centre. Beginning at 1pm sharp. Sponsored by the Morewood Volunteer Fire Fighters Association.
33tf

MOREWOOD R.A. MONTHLY MEETING - Wed., Jan. 6, 1993 in the Winchester Twp. Community Centre at 8pm. Everyone Welcome.
20-1

New Years Eve
DANCE
Sponsored by the Finch & District Lions Club
Finch Community Centre
Thurs., Dec. 31/92
9:30 p.m. - 1:30 a.m.
Disc Jockey
Buffet Lunch
Door Prizes
Advance tickets - $12.50
$15.00 per person at the door

BRING IN
THE NEW YEAR AT
THE
SIERRA GRANDE HOTEL
Chesterville.
Live Band
"TO THE LIMIT"
Hot and Cold Buffet
Door Prizes
Party Favours
Tickets Available At Bar
or Call
448-9108

COMING EVENTS

Winchester Theatre
FRI. JAN. 1, SAT. JAN. 2
Starting at 7:30 P.M.
"JENNIFER 8"
RATED: A.A. Starring Andy Garcia & Una Thurman. A cop tracks a serial killer who has struck 8 victims near San Diego. It is one of 1992's strongest thrillers. Directed by Bruce Robinson of the "Killing Fields"

NORTH DUNDAS DIST. HIGH SCHOOL COMMITTEE MEETING - Wed., Jan. 6 at 8pm. Agenda 1) De-streaming. 2) Vision 2000.
21-2

DFA MEETING - Wed., Jan. 6, 1993 at the OMAF Board Room, Winchester, 8pm. Guest Speaker: Greg VandenBosch speaking on his experiences in Advance Leadership.
20-1

NEW YEAR'S PARTY - Chesterville Legion. Music by Curtis Country. $35/couple. Couples Only. Tickets: Call 448-2479 Earl Johnston.
20-1

BINGOS - At Chesterville Legion Hall, Sat., Jan. 2 and Sat., Jan. 16, 1993 at 1pm. Sponsored by Chesterville Legion Auxiliary Branch 434.
22-3

PUBLIC MEETINGS - Will be held in the following locations to explain the formation of Golden Triangle Co-Operative Inc., Chesterville Legion Hall Jan. 5 at 1pm; Lions Den, Metcalfe Jan. 6 at 1pm; Finch Legion Hall Jan. 7 at 1pm; IOOF Hall, Brinston Jan. 8 at 1pm.
20-1

CHESTERVILLE MERCHANTS MEETING - Tues., Jan. 5 at 7:30pm at Nelson LaPrade Centre.
20

BINGO - Sponsored by Dunbar Recreation held in the Dunbar Recreation Centre every Sunday night starting Sept. 13, 1992. Doors open at 5:30pm. Bingo starts at 7pm. Jackpot given every week. No one under 16 years of age permitted.
3tfc

CROSS CANADA MARKETPLACE

IT'S FAST - IT'S EASY! ONE CALL, ONE BILL DOES IT ALL.

CAREER TRAINING
LEARN AUCTIONEERING at the Southwestern School of Auctioneering. Next Class: Nov. 21-27. Information, contact: Southwestern Ontario School of Auctioneering, R.R. #5, Woodstock, Ontario, N4S 7V9 (519) 537-2115.

NOTICES
NOT CARVED IN STONE: Public funding of separate schools. 75-page book explains the arguments, suggests action. For your copy, call 1-800-465-6072.

MORTGAGES
MERRY XMAS. Mortgage money for homeowners to pay bills & credit cards. Ex.: Borrow $10,000 and repay as low as $130.00 monthly. Call Intransicon Financial toll-free 1-800-268-1429.

VACATION/TRAVEL
CANAL CRUISES. Five days aboard KAWARTHA VOYAGEUR, scenic Trent-Severn Waterway or Rideau Canal, private staterooms, meals, free brochure. Write Captain Marc, Box 6, Orillia, L3V 6H9, (705) 327-5767.

MYRTLE BEACH FOUR-DAY WINTER GOLF special $100! Vacation rates available. Winter rentals from $400/month. Oceanfront condominium resort; many amenities. For more information: 1-800-448-5653.

FLORIDA: FULLY FURNISHED, Luxurious Condominiums. Laundry, heated pool, spa, games room. Minutes Disney-Epcot. All attractions, shopping, restaurant. Beautiful area. Weekly or monthly. Phone (613) 646-2030.

BUSINESS OPPORTUNITIES
HOME RENOVATORS/BUILDERS. Qualified dealers needed. Aluminum-Insulated Roofs, Room Enclosures, Screen Rooms. No inventory required. Buy factory-direct. Call Jon at 1-800-221-4104.

FOR SALE
NINTENDO, SUPER NINTENDO, Gameboy, Genesis, Sega, Game-Gear, Turbo-Grafx cartridges. New/Used. We buy, sell, repair. Free price lists! AJ's Video Game Exchange, (Canada's Largest!) 1-800-463-7529 (1-800-GOD-PLAY).

STEEL BUILDINGS
BEST BUILDING PRICES - Steel Straitwall Type - not quonset - 32x54 $7,344; 40x72 $10,276; 50x90 $15,882; 60x126 $22,972 - other sizes available - Final year-end clearance - Paragon - 24 Hours 1-800-263-8499.

STEEL BUILDINGS - Find out why more and more people buy and recommend Future for Quality, Integrity and Service. For all your building needs, one phone call: Future 1-800-668-8653.

BUILDINGS - GUARANTEED LOWEST PRICES. Ontario Manufacturers special factory-direct year-end inventory clearance. Straight-sided arch style and utility models available on these specially priced models: 20x32, 30x50, 40x60, 40x102. Example - 14x20 Value $2,142.00 Now $1,689.00 F.O.B. Toronto. Complete with ends. Will store for spring delivery. Call Pioneer NO CHARGE 1-800-668-5422.

SPAN-TECH STEEL BUILDINGS - Authorized Steelway Dealer. Why settle for poor-quality kit barns when Steelway, High-Quality steel-framed buildings are competitively priced? 24 hours 1-800-561-2200.

A-Z PRE-ENG. BUILDINGS INC. Farm, storage, Commercial, industrial. New types, steel/wood, quonset, cladding. For true value, action & answers - Wally (416) 626-1794 FREE brochures. Clip-save.

INVESTMENTS
MORTGAGE INVESTMENTS AVAILABLE. Only people from small towns understand the importance of investing in small communities. 11-1/2% to 14-3/4% returns. Call Intransicon toll-free 1-800-268-1429.

BUSINESS SERVICES
GOVERNMENT GRANTS, LOANS & assistance programs (Federal & Provincial) for your new or existing small business. Information (514) 937-2422 ext. 98.

FLEA MARKETS
CALABOGIE MALL FLEA MARKET open Sunday 10-5, Calabogie Ontario. Vendors welcome. New Buckhorn Roadhouse open daily. Minutes from snowmobile trails. For information, call 613-752-2468.

Happy New Year
&
All The Best In 1993

record classifieds

VISA

Classified Advertising Deadline 1pm Tuesday. Phone orders by Visa only. Call 448-2321. $4.00 + GST Minimum for 20 words. Extra Words 20¢ each.

BDO DUNWOODY WARD MALLETTE

Chartered Accountants

Ward Mallette's Winchester office offers a full range of services in areas of:

475 Main St.
WINCHESTER, Ont.
K0C 2K0
Tel.: (613) 774-2854
1-800-268-0019

- Financial Statement Preparation
- Personal Tax Returns and Planning
- Computer Installation and Training
- Goods and Services Tax Consulting

RIDEAU AUCTIONS INC.

Winchester, Ontario

Household, Estate, Farm, Industrial, Real Estate Auctions

Hunter McCaig, Auctioneer

Days: 774-2735; Evenings: 258-5095

YVAN DAGENAIS

Appliance & Refrigeration

In Home Service For All Major Home Appliances

445-5765

Servicing Your Region

ST. ALBERT CONSTRUCTION

(407931 ONTARIO LTD.)

- General Contractors
- Barn • Commercial • Residential

QUALITY HOMES • ADDITIONS • GARAGES
HOME IMPROVEMENTS • BUILDING SUPPLIES
KITCHEN CABINETS

Free Estimates

JACQUES & RICHARD DESNOYERS, PROP.

ST. ALBERT • 987-2876

CASS, GRENKIE

Barristers, Solicitors, Notaries

J. DOUGLAS GRENKIE, Q.C.
PETER J. REMILLARD, B.C.L., LL.B.
(Also of the Quebec Bar)
RICK T. LEROY, L.L.B.
BRAD F. COMEAU, B.Sc.,B.Ed., L.L.B.

OFFICES AT:

13 Ralph Street , P.O. Box 700
CHESTERVILLE - 448-2735

P.O. Box 820
WINCHESTER - 774-2004

(All files and documents of the former legal firms known as Cass & Cass and Cass & Workman are now located with the Cass, Grenkie law firm.)

Township of Finch
APPLICATIONS FOR DOG CONTROL OFFICER

Applications will be received by the undersigned until 12:00 noon, Monday, January 18th, 1993, for a part-time Dog Control Officer to commence on March 31st, 1993.

Duties to consist of the following:

1. Collect Dog Tax;
2. By-law Enforcement Officer concerning dogs;
3. Pick-up of stray dogs.

Further particulars can be obtained at the office of the undersigned.

Arnott Empey, Clerk
Township of Finch
Box 99
Berwick, Ont. K0C 1G0
Phone: 984-2821

Employment Opportunity

Full-time position for an accounting technician in a public accounting practice.

Send resumé to:

Box "T", c/o The Prescott Journal.
Box 549, Prescott, Ontario K0E 1T0

Village of Chesterville
CHRISTMAS TREE PICK-UP

Village residents are urged to divert their discarded Christmas trees from the Municipal landfill solid waste stream.

In an effort to reduce the amount of solid waste into the landfill site, the Village Public Works Department will collect trees, each morning during the first two weeks of January, 1993, that are placed at the curbside. The trees will be processed into recyclable wood chips.

For further information, please call the Public Works office at 448-2080. Your cooperation would be greatly appreciated.

Howard F. Smith
Clerk-Treasurer
Village of Chesterville

CHURCH DIRECTORY

NATIONSIDE PENTECOSTAL CHURCH
"A friendly Church with an eternal message"
13 Albert St.
CHESTERVILLE
Pastor: Interim
448-2084
SUNDAY, Jan. 3, 1993
10 A.M.- Sunday School
11A.M. - Morning Worship
9:30 A.M.- Tuesday - Ladies Prayer
Affiliated with the Pentecostal Assemblies of Canada
May 1993

HARMONY COMMUNITY CHURCH
(Missionary Church of Canada)
Hwy 31 & Ormond Road
Pastor: The Rev. Laurie A. Taylor
774-5170
SUNDAY, Jan. 3, 1993
10:30 A.M. - Communion Celebration
10:30 A.M. - Sunday School
7:30 P.M. - No Evening Fellowship
Wed. 7:30 P.M. - No Study tonight (begins next week)
Dec. 1992

PRESBYTERIAN CHURCH
Morewood &
ST. ANDREW'S - Chesterville
Pastor: Rev. Bert de Bruijn
448-2516
SUNDAY, Jan. 3, 1993
Morewood
11:00 A.M. - Sunday Worship
Nursery & Sunday School
Chesterville
9:25 A.M. - Sunday Worship
Nursery & Sunday School
COME EXPECTING LEAVE REJOICING
May 1993

HOLY TRINITY ANGLICAN CHURCH
CHESTERVILLE
Rev. George Bruce
SUNDAY, Jan. 3, 1993
8:00 A.M. - Sunday Worship
June 1993

ST. MARY'S CATHOLIC CHURCH
CHESTERVILLE
Father: Jim Esper
448-3262
SUNDAY, Jan. 3, 1993
HOLY MASS
7:30 P.M. - Sat. Night Mass
9:00 A.M. & 11:00 A.M. - Sunday Morning Mass
New Year's Eve
Vigil - 7:30 P.M.
New Year's Day - 9:00 A.M. & 11:00 A.M.
Jan. 1993

DUNBAR PRESBYTERIAN CHURCH
DUNBAR
Rev. Gregory W. Blatch
Organist: Mrs. Marjorie Thom
9:30 A.M. - Sunday Service
Everyone Welcome!
May 1993

CHRISTIAN REFORMED CHURCH
WILLIAMSBURG
Pastor: Rev. John Tangelder
774-6539
SUNDAY, Jan. 3, 1993
9:30 A.M. - Morning Service
7:30 P.M. - Evening Service
Nursery provided during all services.
You are invited to worship with us.
FAITH 20 can be viewed every morning at 5:30 am on Channel 6.
May 1993

UNITED CHURCHES
CHESTERVILLE - MOREWOOD
Minister: Rev. Roy Harwood
448-3549
SUNDAY, Jan. 3, 1993
MOREWOOD - 9:30 A.M.
CHESTERVILLE - 11:00 A.M.
EVERYONE WELCOME
June 1993



Dr. Heymans, Dr. Trahan and Dr. Wickstrom
are pleased to welcome
Dr. Wally Archibald
to the
Russell Medical Centre
as of January 6, 1993
445-5333

TOWNSHIP OF OSNABRUCK
TENDER FOR OFFICE CLEANING

The Township is presently accepting tenders for the cleaning and maintenance of their office building at Osnabruck Centre. Area of the building is approximately 2000 square feet.

Specifications are available at the Township Office. Please note tender must be submitted on supplied forms.

Tenders should be clearly marked "Cleaning Tender" and addressed to the undersigned.

CLOSING DATE: January 8, 1993, at 4:30 P.M.

Bonnie Dingwall, AMCT, CMM
Clerk,
Township of Osnabruck
Box 340
INGLESIDE, Ontario
K0C 1M0

Village of Chesterville
HELP WANTED
MUNICIPAL/HYDRO OFFICE

The Village Clerk's Office is seeking an individual to assume the duties of Hydro/General-Office Clerk for a period of approximately 8 months beginning in mid-February 1993.

Duties will include:

- Hydro billing preparation and related accounting procedures.
- Payroll preparation and reconciliation.
- General Office duties including receipt of payments from the general public as well as handling of general enquiries by telephone and in person.

Qualifications:

- The individual should possess a strong accounting background; previous related work experience would be a definite asset.
- Motivated, self-starter with the ability to work with a minimum of supervision.
- Enjoy working in an environment serving the general public.

Resumes will be received at the Village Clerk's Office until 4:00 p.m. on January 12, 1993.

Howard F. Smith
Clerk-Treasurer
Village of Chesterville

CARL & GLENN DOCKSTEADER

AUTO SALES

are pleased to announce the appointment of

Steve Summers
as sales representative

"Finding you a vehicle is our specialty."

Nearly new cars and trucks.



Steve Summers
Res. 774-3408

Junction of Highways 31 & 43
SOUTH
Winchester 774-0060
If busy call 774-0059 Fax 774-0322

Looking back at 1992

Few people expected 1992 to be an easy year. The economic situation left virtually no one untouched in one way or another. Indeed, the economy was the biggest story of the year, from plant closures to tax hikes and soaring budgets, both locally and nationally.

But in SD&G, the economy also helped many people pull together. A volunteer-run food bank opened and new alliances were formed between school boards and municipalities to help everyone cope with the stresses that the recession has caused.

As 1992 comes to a close, we're taking a look at some of the people and events that have helped shape it. This week, we review January to April and in our Jan. 6, 1993 edition, we'll highlight the events of the last eight months. We hope you enjoy our look back at 1992.

January 8

Canada's constitutional debate is coming to Stormont and Dundas counties. Bob Kilger, Liberal MP for Stormont-Dundas, will hold a series of forums across the riding this month to find out what his constituents think about the federal government's constitutional proposals. Kilger said other MPs have organized similar forums with good response.

He may have been a couple of days late by doctors' estimations, but newborn Troy Michael Gove was just in time to become the first baby born at Winchester District Memorial Hospital. Parents Debbie and Eddie Gove of Ingleside were expecting their third child around Dec. 30 but had to wait until Troy made his appearance on Jan. 1 at 10:23 a.m.

January 15

Mass vaccinations against the meningococcal disease will not be carried out in the United Counties if the current situation here does not change, says the Eastern Ontario Health Unit. The EOHU said since December there has been one confirmed case of the infection in the five counties (SD&G and Prescott-Russell) but would not comment on the details of the case...Since December the disease has claimed the lives of five teenagers and a 38-year-old man in the Ottawa area. Earlier this week, health officials from Ontario and Quebec announced a plan to vaccinate more than 250,000 young people under 19 in the Ottawa-Carleton area and western Quebec.

A 27-year-old RR 2 Iroquois woman is in hospital with burns after a spectacular tanker accident and fire on Hwy. 401 near Aultsville Road last week. And police say if it weren't for the bravery of a Morrisburg man, driver Lee Anne Massey may not have survived the accident. The accident occurred around 8 a.m. when, according to Long Sault OPP, the westbound vehicle's left rear wheels dropped onto the shoulder, pulling the truck onto the grass median strip. The unleaded gasoline the tanker was hauling burst into flames and the area soon became an inferno. Kevin Lowe, 24, passed the scene, heard the driver screaming for help, and pulled her to the safety of his car.

January 29

The battered economy and the value of cigarettes are being cited as reasons for a dramatic increase in crime both locally and in eastern Ontario. A report on 1991 crime statistics showed a 43-per- cent increase in occurances over 1991 in the OPP's Winchester detachment. Winchester detachment experienced a 250-per-cent increase in vehicle thefts, a 102-per-cent increase in break and enter thefts and a 43-per-cent increase in minor thefts under $1,000.

When Pat O'Connor found out he was HIV-positive, he knew his life would never be the same. But after six years, he has learned to turn his anger into something positive — education and awareness. O'Connor sought to be tested for the virus believed to cause AIDS in 1985 after two operations left questions in his mind as to whether he had been exposed to the virus. O'Connor is a hemophiliac, and the blood product he needs when surgery is performed contains blood components from thousands of people. He told his story at an AIDS-HIV awareness forum at Aultsville Hall in Cornwall last week.

February 5

A group calling for more co-operation between county school boards met with mixed reaction last week at a meeting of the SD&G Public School Board. The 100-member Citizens for a Confederated School Board wants the public and Catholic school boards to form a joint committee to look at reducing duplication of services. Doug Leighton, the group's president, said services like transportation, maintenance, purchasing, payroll and computer services should be shared by the two boards...Public board chairman Cindy Martin-Hrycak said many services are already shared, including printing, translation and some computer services.

A committee trying to set up a therapy centre for sexually abused children is getting a positive response as it begins to approach community groups for funds. Committee president Gilles Metivier said about $250,000 would be needed during the first year of operation. The committee plans to raise $125,000 and ask the Ontario Ministry of Community and Social Services for the rest.

February 12

Educators in Stormont, Dundas and Glengarry aren't worried about a study which shows Canadian schoolchildren rank behind many other countries in math and science skills. But they are concerned that the scores for Ontario students were below the Canadian average. In the 1991 study of 13- year-olds in 20 countries, Canada placed ninth in math and science scores. On the science test, Canadian kids averaged 69 per cent. Korean students topped the list with a 78-per-cent average.

February 19

Chesterville should seriously consider a $3.3- million program to solve its sewage problems or forget about getting any other funding from the Ministry of the Environment, MOE officials told council last week. Reeve Jim Cook said the MOE recommended the village apply for funding under its Lifelines program to install a storm sewer system throughout the village.

Developers are proceeding with plans to build a power plant in Ingleside despite Ontario Hydro's decision to put the project on hold. The proposed dual-purpose cogeneration plant would use natural gas to produce both steam for Ingleside's Kraft Foods and electricity for Ontario Hydro. But earlier this month, Ontario Hydro said a surplus of energy in the province has forced the company to scrap 40 private power projects and put another 13, including Ingleside's, on hold.

February 26

Months of fear over the impending GATT decision came to a head Friday as tens of thousands formed a sea of placards and people on Parliament Hill in support of supply management. More than 30,000 Canadian farmers, their families, those in related agricultural businesses and other supporters took part in the massive show of solidarity. Hundreds of local farmers showed their support, including three busloads from Chesterville. It was one of the largest demonstrations ever held on the Hill.

Peter Courville was eating dinner and watching television last Tuesday when he found out he would soon be out of work. Courville, of Crysler, is a machine repairman at Long Sault Fabrics, the Dominion Textiles-owned company that announced last week it would close its doors in May at a cost of 365 jobs and after 26 years in Long Sault. "It was very shocking. I wasn't expecting it at all. Nobody knew, not even the management," said Courville, who worked at the plant for 20 years.

March 4

Despite setting a legal precedent, Morewood resident James Wise will stand trial for mischief in connection with the August 1987 toppling of a $4-million Bell communications tower near Williamsburg. The Supreme Court of Canada ruled last week under appeal that police do not have the right to install locating devices in cars without proper judicial authorization, as Ontario Provincial Police did in an effort to gain evidence against Wise...The locating device was planted in the back seat of Wise's car by an OPP special investigations unit from Toronto working with Long Sault OPP to solve a series of six murders in the area between 1975 and 1987.

After emotional calls by several trustees for her resignation, SD&G Public School Board chairman Cindy Martin-Hrycak survived a motion of non-confidence against her over controversial board room renovations...Martin-Hrycak, along with the two other members of the executive committee, had the 20-year-old board room redecorated in February. Trustees were unaware of the decision, which was never discussed at a board meeting.

March 11

It will be a comnunity-run office designed to strengthen and serve the community around it. And according to the SD&G Industry and Education Council, a North Dundas employment centre in Chesterville should be the first step toward providing greater job-oriented and training services for the area...The office will receive applications for unemployment insurance, social insurance numbers, and eventually help link employers with the jobless.

Dundas County residents will likely have to wait another year for a hazardous waste day. After learning in January that participation at three sites in the county last year (Matilda Township, Winchester Township and

• continued on page 9

Voices of 1992

"We will not allow Canadian farmers to be torn from the land."
— Ontario Federation of Agriculture President Roger George at a rally Feb. 21 on Parliament Hill

"I have never seen... such unmitigated arrogance on the part of the chairman... I cannot follow someone who does not know how to lead."
— SD&G Public School Board trustee Joe Gunn, calling for the resignation of chairman Cindy Martin-Hrycak in February

"I suppose I could get a job for $5 an hour, but after working for 10 years at $15 an hour, a pay cut like that is hard to take."
— Long Sault Fabrics employee Peter Courville after the company announced in May it would close its doors and throw 365 people out of work

"There will be nothing but trouble for the rest of your terms. Get ready for it... Get ready for it."
— Winchester Township Reeve Claude Cousineau to councillors Jack Durant, Ed Gibson and Gord Johnson June 1 after the three proposed municipal employees submit detailed and lengthy time sheets each month

"You just couldn't believe that anybody could do something like this. Why? There's nothing to be gained by it. It's just hard to understand."
— St. John's Anglican Church member Barry Armstrong after the Crysler church was vandalized by two children Aug. 27

"I was so scared I didn't even care If I killed a grasshopper."
—Nine-year-old Nicole Robinson describing how she ran to tell her father a man was trapped beneath a 590-kilogram roll of tile drainage in September

"I've got all the confidence in the three or I wouldn't have recommended them for it. The three gentlemen are fine, fine soldiers. I'm very proud of them."
—SD&G Highlanders commanding officer Lt.-Col. R.J. Brooks on reservists Dave de Bruijn, Ian MacLeod and Lindsay Cameron, who joined UN peacekeeping units in the former Yugoslavia in October

"What can you say? It seems these researchers mustn't have very much to do."
— Local dairy farmer Gord Johnson Oct. 2 in reaction to a claim by Dr. Benjamin Spock that cow's milk can cause health problems in children

"It weakens the economy at a time when economic renewal should be a priority for the government."
—Reform candidate Annette Turner on the Charlottetown accord at an Oct. 13 information session

"Obviously it's time to turn the page on the constitutional debate and get on to other matters, particularly the economy."
— Stormont-Dundas MP Bob Kilger after the death of the Charlottetown accord Oct. 26

"Our resources are being used at a 150-per-cent level. We've done all we can."
—SD&G Public School Board education director Jim Dilamarter, a member of a group of local officials asking the province for $3 million in emergency funding Nov. 27



About 30,000 people rallied on Parliament Hill in February in support of supply management

Looking back at 1992

• continued from previous page

Morrisburg) averaged 3.4 per cent of the population and that the event cost $56,000, local councils plan to wait until 1993 to commit to another collection day.

March 18

Taxpayers in Stormont, Dundas and Glengarry's municipalities will be digging deeper into their pockets come tax time to help those on social assistance. Despite trimming $200,000 from other budgeted departments, the $29.6-million United Counties budget calls for a 27.7-per-cent increase over last year. Counties finance chairman Jim Cook said the increase will mean about a nine-per-cent increase when levied to individual municipalities.

Next month, if an abusive husband decides he wants to get help, he'll have nowhere to turn in the United Counties. For the last two years, a program run out of Cornwall's Family Counselling Centre has been working with men who abuse their wives. And although the court system regularly refers men to the program, the province is not willing to provide the money to keep the service going...The 16-week group therapy program, which focuses specifically on wife abuse, is wrapping up its last session this month.

March 25

Winchester Township council is letting Winchester District Memorial Hospital know it opposes a plan to charge $10 for voting privileges at annual meetings of the hospital. The matter was raised while council was approving the first of four $12,000 grants to WDMH...Council passed a resolution expressing "strong disagreement for fees to be charged for voting rights at WDMH annual meetings."

Holdups in the Ontario Ministry of Municipal Affairs' PRIDE program may jeopardize the Water Street reconstruction program. Half of Water Street, in Chesterville's east end near the dam, was rebuilt last year through PRIDE, and council hoped the project could be completed this summer.

April 1

Heidi Stieh's roommate Stella is a pig. Stella isn't a slob who leaves her nylons strewn around the bathroom or a sink full of dirty dishes, but a nine-month-old Vietnamese pot-bellied pig. And since January, the two have lived harmoniously in Stieh's Winchester home. "Pigs are very easy going," Stieh says, scratching Stella's back, causing Stella's hair to stand on end.

Claude's Disposal will pick up the garbage as usual at Winchester Cheese on April 10. But it will mark the end of the line for Claude Helder and his family, who say they will be forced to shut down their business after losing disposal contracts with Ault Foods and Winchester Cheese worth about $2,500 a month. The small Winchester Township-based business, which employed Claude, his wife Shirley, and sons Don and Peter, found out early in March that Ault's had signed with Waste Management Inc., a large Ottawa-based disposal company.

April 8

Following a Ministry of Health directive to produce a balanced budget, Winchester District Memorial Hospital will cut 10 full-time positions, reduce part-time staff, and close eight beds. The cuts helped the hospital trim $800,000 from its $13-million budget. But hospital officials insist the cuts won't mean reductions in patient and medical services.

A long battle is finally over and Chesterville's taxpayers are the winners. Taxpayers have been spared more than $115,000 after an agreement was reached in February between the village, the Ontario Ministry of the Environment, Totten Sims Hubicki engineering and two contractors. Under the agreement, the village will not have to pay for the replacement of a 900-metre stretch of pipeline, running from the pumping station to Hwy. 43, which was found to have major leaks 10 days after it was brought on-line in May, 1990.

April 15

An Elma man gave himself up voluntarily Tuesday evening after a tense 12-hour standoff with police outside his home. Dalton Barkley, 49, surrendered after talking with a police negotiator and Barkley's wife over the telephone. Long Sault and Morrisburg OPP were called to the scene early this morning after receiving reports of gunshots. They set up a command centre at a nearby home and negotiated with Barkley by phone throughout the day. He was reported to have a number of weapons, including a high powered rifle with scopes and a crossbow.

Slashing $1.3 million from its $89-million budget, the Stormont, Dundas and Glengarry Public School Board will cut 38 jobs, including 21 teaching positions, to keep the average tax increase to 2.76 per cent...The board will raise more than $34 million through local taxes, $950,000 more than last year.

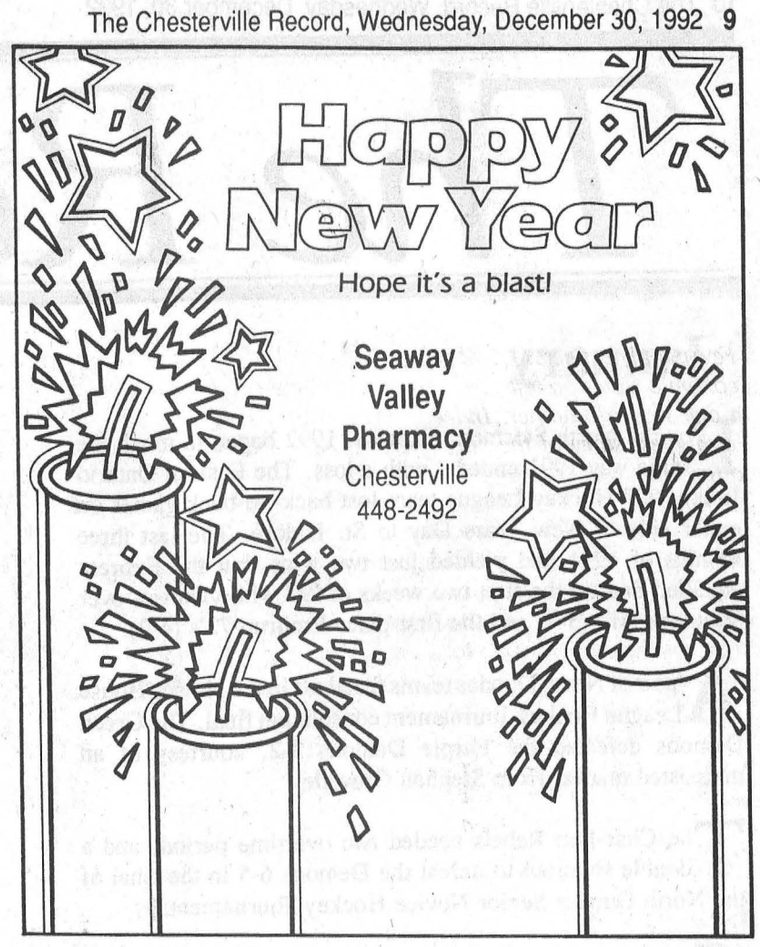











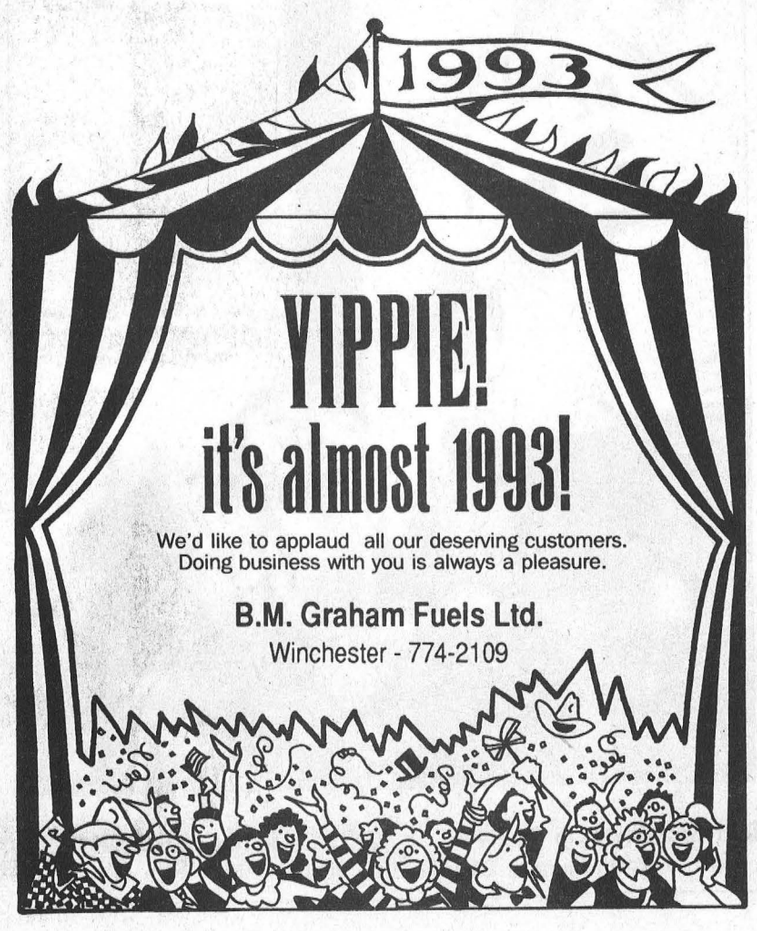

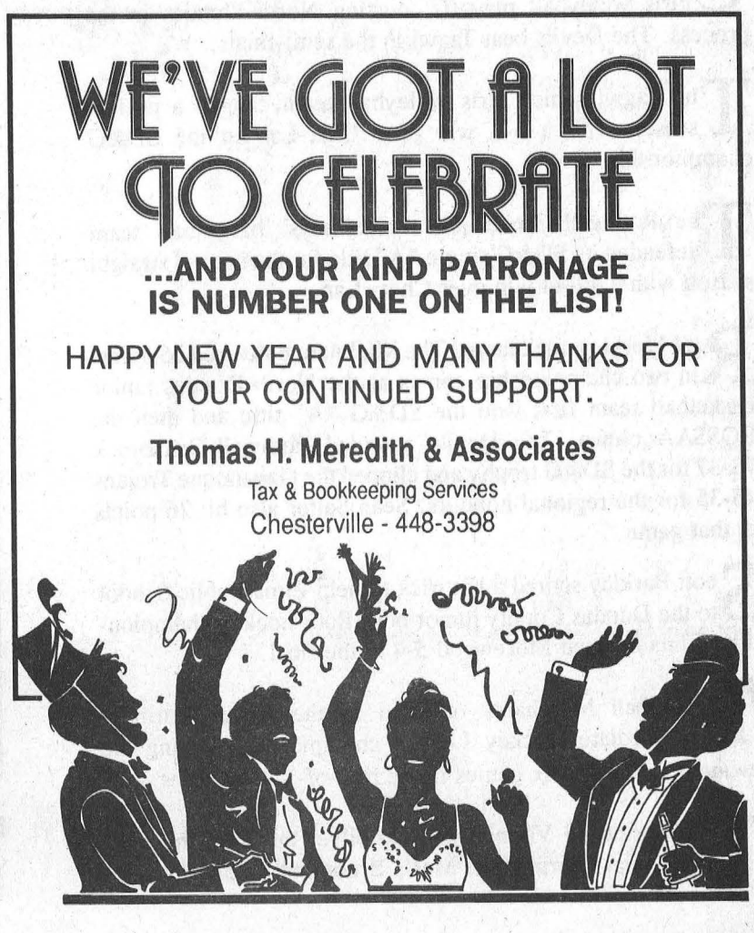

The Record Sports

January

For the North Stormont Express, 1992 began in much the same way 1991 ended...with a loss. The Eastern Ontario Junior "C" Hockey League team lost back- to-back games on either side of New Years Day to St. Isidore. The last three months of 1991 had yielded just two wins, but the Express equalled that in the first two weeks of '92 with victories over Vankleek Hill (5-4) and the first-place Embrun 72's (4-2).

A pair of North Dundas teams faced off in the Novice House League Hockey Tournament consolation final. The Green Demons defeated the Purple Demons 3-2, courtesy of an unassisted marker from Stephen Gravelle.

The Char-Lan Rebels needed two overtime periods and a double shootout to defeat the Demons 6-5 in the final of the North Dundas Senior Novice Hockey Tournament.

Craig Panchuk scored twice and collected the MVP honors to lead the North Dundas Demons to a 4-3 victory over the Stittsville Redmen in the final of the Carleton Place Novice "A" Hockey Tournament.

North Dundas continued its winning way at the Athens Bantam "C" Hockey Tournament when the Demons doubled the favored Metcalfe Jets 4-2 in the championship final.

Dave Carkner scored a pair of goals to help the Chesterville Oldtimers claimed the "B" trophy at their own hockey tournament with a 4-2 win over Berwick 4-2.

St. Pius High School put a dent in the North Dundas junior boys' basketball team's perfect season, handed the Devils their first loss 67-43 at the Nepean High School Invitational Tournament.

February

The North Stormont Express ended a five-game winless drought with 4-2 victory over the Rockland Nats in the first week of the month. In their final game of the regular season, the Express downed first-place Embrun 11-3, setting up a best- of-seven quarter-final series with the Casselman Stars.

The North Dundas junior Devils continued their dominance of the basketball court, winning the gold medal at the prestigous Tigers-Spartans Invitational Tournament at Woodroffe High School. Rod Merkley was named tourney MVP after a 67-55 win over the St. Mathew's Tigers in the final. North Dundas completed the SD&G season with 10-0 record.

Chesterville's Todd Marcellus was named the EOJBHL St. Lawrence division MVP. The scoring-leader of the Winchester Hawks was also named to the all-star team.

Rothwell-Osnabruck won the Stormont County Elementary School girls basketball "A" title with a 15-11 win over Central Public in final.

Carrie Nolan pumped in 14 points to help Maple Ridge to the Dundas County Public School girls' basketball championship with a 25-3 win over Nationview.

Tagwi Secondary School senior girls' volleyball team completed the Stormont, Dundas and Glengarry regular season with a flawless 10-0 record.

March

Casselman took the stars out of the Express's season. The Stars won the EOJCHL best-of-seven quarter-final series in five games (4-1). North Stormont prevented the sweep with a 5-4 win in Game Four.

Char-Lan swept the three-set final of the SD&G "A" junior girls volleyball playoffs, ousting North Dundas in the process. The Devils beat Tagwi in the semi-finals.

The Tagwi senior girls volleyball team capped a perfect season with a 3-2 win over Char-Lan in the SD&G championship.

The Rothwell-Osnabruck senior boys' basketball team defended its SD&G single "A" title for the second straight season with a 49-44 win over Char- Lan.

Rod Merkley, nicknamed The Mailman, delivered 26 points in two championship games as the North Dundas junior basketball team first won the SD&G "A" title and then the EOSSAA crown. The Devils pounded Rothwell-Osnabruck 73-37 for the SD&G trophy and clipped the Gananoque Trojans 45-35 for the regional honours. Sean Salter also hit 26 points in that game.

Scott Barkley scored a hat trick to help Elma Public School to the Dundas County junior boys floor hockey championship. Elma downed Morewood 5-4 in the final.

The Finch Merchants repeated as the North Stormont Intermediate Hockey League champions, defeating the Avonmore Aces in six games in the best-of- seven series.

The Morewood Vikings won the silver medal at the 1992 Provincial Intermediate Men's Broomball Championships

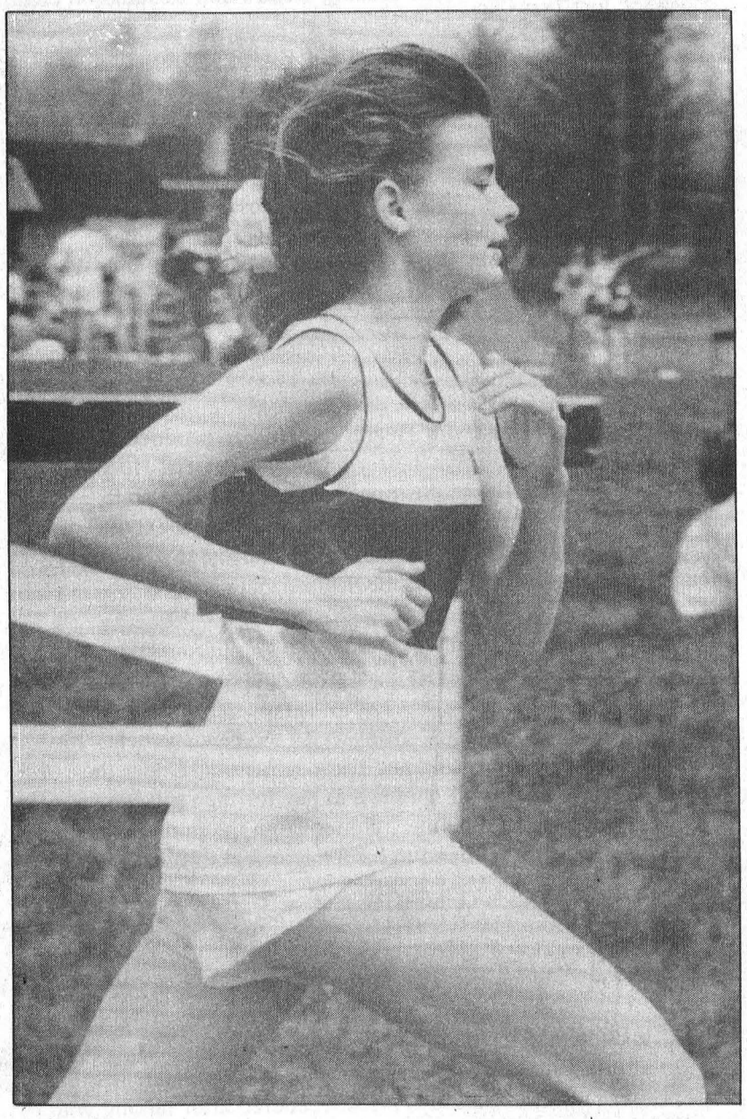

Lauren Clobridge was named North Dundas junior female athlete of the year.

Looking back at 1992

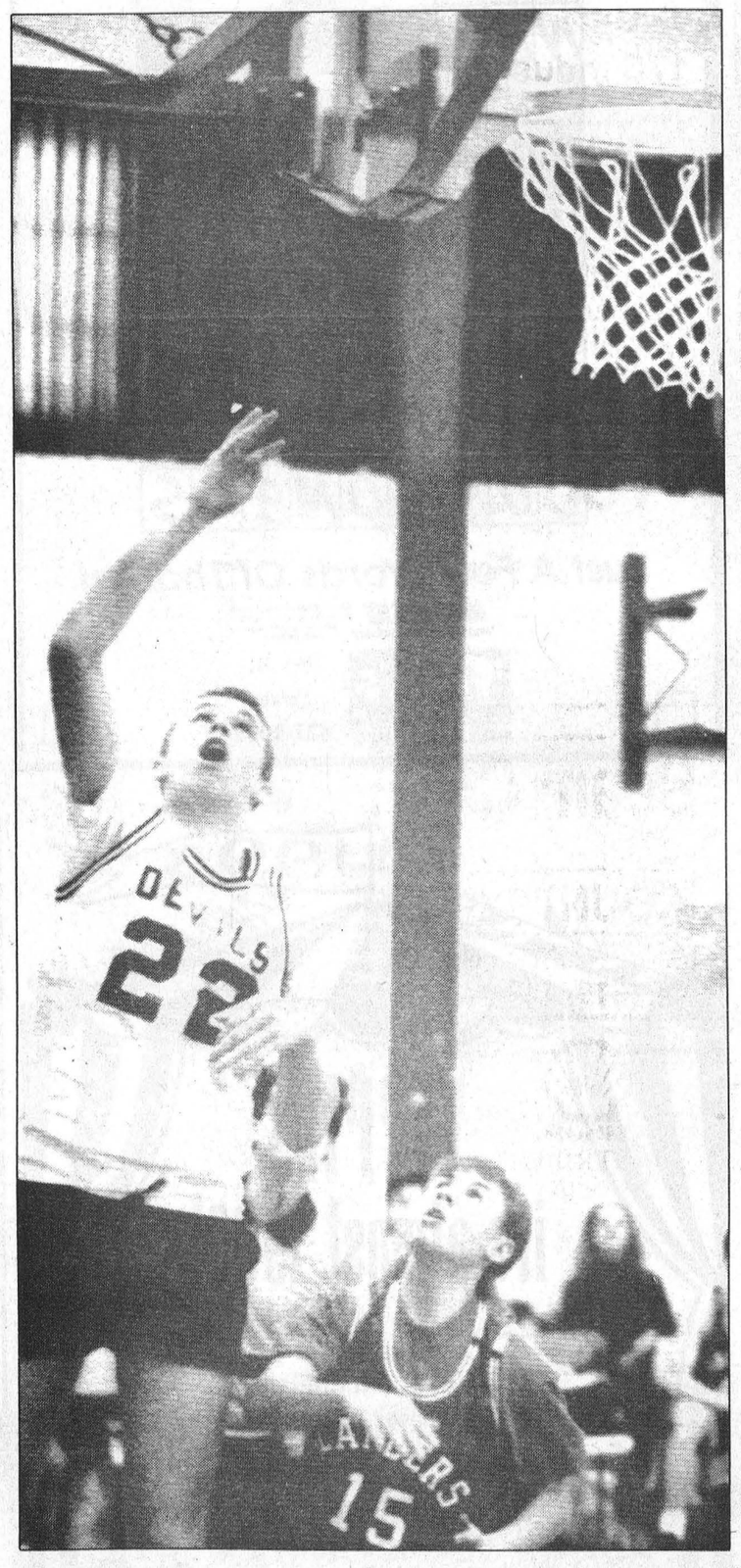

Rod Merkley help "deliver" an EOSSAA junior basketball crown to North Dundas District High School.

Team Maroon swept the Chesterville Men's Town Hockey League final in three games, downing Team White. Maroon finished the regular season in fourth place.

April

Gymnastics in SD&G was dealt a potentially fatal blow when just two schools competed in the championship meet. The cost of the meet, usually split by the five or more schools competing, was carried by North Dundas and Glengarry and could prohibit further competition. Both schools, one "A" and the other "AA," advanced to EOSSAA.

Jack Ault and Derek Murdock scored goals to lead the North Dundas Purple Demons to the UCMHL Intermediate Novice Championship with a 2-0 win over the Green Demons in the playoff final.

Wendy Leslie's 8.7 performance in the floor exercises earned her a gold medal at the EOSSAA gymnastics meet in Deep River. The North Dundas student led a strong team to the regionals: Barbi Dowell won silver medals on the vault and uneven bars and a bronze on the beam; Sherry Holmes claimed a silver on the uneven bars; Nancy Houle placed second on the vault; Tamara Bond won a silver for her floor routine; and Stephanie VanGilst finished with a bronze on the balance beam. All six qualified for OFSAA at Seneca College in Toronto where Holmes finished ninth overall.

Greg Rombough scored 12 goals in five games as Newington Public School won the Stormont County boys floor hockey championship. The Newington girls' team lost in the final to Long Sault.

May

Fastball returned to Chesterville when the town entered a team in the Riverside Heights Men's Fastball League. Brinston folded at the end of the previous season, leaving a space for Chesterville.

North Dundas won the opening track and field meet of season, claiming 13 gold medals at Seaway's David Stevens Memorial Relay Meet.

North Stormont Public School earned first place overall at the Stormont County gymnastics meet with 11 gold medal performances.

The Seaway Valley Devils, Eastern Ontario champions, finished second to Quebec at the Juvenile Girls' National Broomball Championships in St. Hubert, Que. The Devils lost 2-1 in the final.

Peter Decooman, a junior middle weight from Chesterville, won a silver medal at the Ontario Boxing Championships.

Murray Link proved he is a force to be reckoned with, setting three meet records at the SD&G track and field championships in Cornwall. The 14-year- old set new marks in the 800, 1,500 and 3,000 meter distance in the midget division. North Dundas finished second to La Citadelle in the overall standings but qualified 27 athletes for EOSSAA. Rothwell-Osnabruck placed 11 and Tagwi sent five.

Link was all gold at EOSSAA, dominating his three events. North Dundas runners Lauren Clobridge, Rick Harper, Sean Salter, Rebecca Kennedy and Jamie Kennedy also qualified for OFSAA. Valarie Robinson was R-O's lone entrant at the provincial championships. She qualified with a 27.8 meter throw in the junior discus.

The Castors took the "A" title of the annual Chesterville Softball Tournament with an 8-4 win.

Rothwell-Osnabruck needed extra innings to beat Akwesasne 18-17 in Stormont County Public School "A" division three-pitch final.

June

Murray Link capped his stellar track season with two golds and a bronze at OFSAA. Link won the 1,500 and 3,000 meter events and finished third in the 800.

Link along with Sean Salter, was named North Dundas' top junior male athlete of the year. Also honoured as most outstanding athletes were Jamie Kennedy (senior male), Lauren Clobridge (junior female) and Brenda Koekkoek (senior female).

Rothwell-Osnabruck honoured its best athletes of the year: Christine Bancroft (senior female), Valarie Robinson (junior female), Andrew McEwan (senior male) and Mike Starzacher (junior male).

The Maple Ridge "B" team won the Dundas County Public School senior girls three-pitch title after going undefeated in the round-robin tournament.

Chris Van Bridger drove in five runs to lead Sunnylodge Farms to a 9-4 win over Bob's Team in the "A" final of Chesterville Selects Three-Pitch Tournament.

Last-minute rally too late for Express

Chris Thatcher
Record Staff

A late third-period rally wasn't enough to net the North Stormont Express its first win of the season.

The Express scored twice in the last five minutes, including once with goaltender Martin St. Denis on the bench, but still lost 5-4 to Vankleek Hill last Friday.

The Eastern Ontario Junior "C" Hockey League team ended the 1992 portion of its schedule with a 0-19 record.

"It was a real barnburner, easily the best we've played this season," coach Kirk Anderson said.

North Stormont started the final stanza down 3-1 and pulled to within one at 11:13 when Mark Vanasse counted his second of the game, capping a Ryan Winter and Pete Decoomen passing play.

The Cougars got that back 28 seconds later when Joey Bedard beat St. Denis.

With under five minutes left, defenceman Scott St. Louis cut the lead, rifling a blast from the point while the Express were enjoying a powerplay.

Anderson pulled St. Denis for the extra attacker but the move backfired when Cougar defenceman Pat Turcott hit the empty net.

But instead of packing up and heading for the dressing room, North stormont struck back 15 seconds later when Dave Duprau banged in a St. Louis rebound.

Anderson kept St. Denis on the bench but the team was unable to connect for the equalizer in the final minute.

Vanasse scored North Stormont's first goal at 2:40 of the opening frame, with Winter and Decoomen again assisting. Mike Horner scored a pair of first period markers for Vankleek Hill, including one on the powerplay.

The Express managed to riddle the Cougar net with 39 shots but goalie Andrew Allan was equal to the task. St. Denis faced 19.

North Stormont will meet the first-place St. Isidore Eagles in St. Isidore in the first game after the Christmas break.

EXPRESS NOTES

Three members of the Express were picked up by the Junior "B" Winchester Hawks for the annual EOJBHL Boxing Day Tournament and a league game.

Defenceman Scott St. Louis, Jeff McLean and goaltender Mark Beehler helped the Hawks to the championship match Saturday. St. Louis set up Winchester's fourth goal in the final.

Against the Alexandria Glens Sunday, McLean and Beehler contributed assists in an 11-4 win for the Hawks. Beehler played the last 13 minutes and held the Glens scoreless.



Champions: The Maple Ridge "A" team captured the Dundas County Elementary School Senior Girls volleyball championship. The team is, back row (left to right): Shari Boucher, Liz Berry, Kathryn Robertson, Tara Pollock and coach Marg Armour. Front row: Michelle Chambers, Jennifer Davidson, Jada McNaughton, Cindy Merkley and Megan Brundige. Missing is Mindy Holmes.

Bilmer's marker breaks tie

WINCHESTER—Dave Bilmer's sixth goal of the season was a big one for the Morewood Vikings.

When Bilmer drove a relay from Barton Heagle and Brian Como into the twine 1:09 before the end of the game here Sunday (Dec. 27) night he broke up a 2-2 tie and gave the Vikings a dramatic 3-2 overtime victory over the Winchester and District Broomball League's top team, the Ormond Cloverdales.

It was just the second loss in a dozen games for Ormond and that loss enabled the Prescott Road Knights to move to within a point of top spot.

The Road blanked last-place Newington Knights 3-0 and improved their record to 10-2-0, identical to that of Ormond.

In Sunday's other encounter, the Toyes Hill Roadrunners (4-8-0) blanked Manotick (7-4-1) 1-0 in overtime.

Toyes Hill's top scorer, Ivan Petersen, broke up a scoreless tie with help from John Dumoulin with 1:42 remaining.

VIKES 3 - ORMOND 2

Ormond lost for just the second time in a dozen games with 3-2 defeat to the 8-4-0 Morewood Vikings.

Gerald Eby gave the Vikes a 1-0 lead, scoring from Brian Como at 16:09 of the first half. Ormond knotted it up at 1-1 before the half was over when Paul Downey scored the first of his two goals. Jamie Nolan and Bill Robinson helped out on the play.

Downey's second goal came with 7:08 left on the clock and gave Ormond a 2-1 edge. Dan McDiarmid and Doug Sloan assisted on the marker.

Larry Shaver banged in a Barton Heagle feed with 5:48 to play and tied it up at 2-2 for Morewood.

Dave Bilmer then came through with help from Como and Heagle to score the winner at 1:09.

ROAD 3 - KNIGHTS 0

Bruce Morris turned in a perfect effort working the "net" shift for the Prescott Road Knights as they blanked the winless Newington Knights 3-0.

Glen Petersen scored what would prove to be the winning goal from Chad Benoit and Steve Petersen at 18:00 of the first half.

National Team hosts Russians in Cornwall

The Canadian National hockey team will meet the Russian National team at the Cornwall Civic Complex Thursday, Dec. 30.

The game is one of 10 stops in Ontario and Quebec over the next two weeks. The Cornwall contest will be televised by The Sports Network.

The other cities are Owen Sound, Peterborough, Belleville, Kingston, Timmins, Kirkland Lake, Pembroke, Brockville and Val d'or, Que.

The Russian team, coached by Viktor Tikhonov, won the gold medal at the 1992 Winter Olympics in Albertville, France, and features the best players from the Soviet Elite Division.

Canada, which won the silver medal in Albertville, is coached by Tom Renney and Dan Dube and should feature Brett Lindros.

Fitness Forum

Watch the pressure!



by Jennifer Gregoire
Reg. N., N.D., B. Sc. Nu.

We've been talking about how just a few "Lifestyle Strategies" can be of help to those of us with hypertension, or high blood pressure. At the top of the list are, of course, to lose weight, if that is a problem, and to exercise, with the doctor's okay, at least three times a week, in an approved program. Here are a few more "lifestyle strategies" to consider, and to discuss with your doctor:

5. Live With Less Salt: - Not everyone with high blood pressure is affected by dietary sodium (the main ingredient in salt), but most are. Excess sodium will cause sodium-sensitive people to retain more fluid, which can raise blood pressure. Hormonal changes may also contribute by constricting blood vessels. Unfortunately, there's no easy way to determine who's sodium sensitive. But most of us consume far too much sodium and could stand to cut back. So experts say reduce your total daily sodium intake to between 1500 and 2000 milligrams - the amount you'd find in one teaspoon of salt. Even modest reductions may be enough to enable some people to reduce or even eliminate their hypertension medication.

6. Measure Often: - The regular measuring of blood pressure over time seems to help some people bring their pressure down. One possible reason: if you're aware of your blood pressure, you may take steps (even subconsciously) that may help, such as not dousing that baked potato with salt.

7. Enjoy A Good Laugh: - A hearty laugh causes a small decrease in blood pressure. Even more important, laughter is a great way to relieve stress and anger. Be with people who make you laugh, rather than those who debate, or are negative (especially during these times). Go to a funny movie. The long-term effects of laughter on blood pressure are unknown, but certainly, there can only be positive results to laughing.

8. Douse That Cigarette: - Studies show that smokers seem to get less benefit from the pressure-lowering drug propranolol. Also, of course, over the long run, smoking can damage the cardiovascular system and make the consequences of having high blood pressure worse.

9. Take Time To Relax: - Studies show that even ten minutes a day of progressive muscle relaxation along with some deep breathing is of great benefit to us all, not just those with high blood pressure. Progressive muscle relaxation is a proven technique for relieving stress. Sit or lie in a comfortable position and relax the muscles of your body in sequence, as you inhale and exhale deeply.

10. Smell A Slice Of Apple Pie: - Preliminary reserach suggests that certain scents - particularly spiced apple - may nearly double any blood pressure benefits of quiet relaxation. One theory is that apple pie can bring pleasant associations with holidays. The research is too inconclusive to say that a given odor will bring your own blood pressure down. But if you want to test the notion, try a fragrance you find particularly appealing. (More Tips Later...)

My Silent Achievers this week are all the mothers who managed (with or without having hypertension) to keep their blood pressure within normal (?) range Christmas Day!

We are so very lucky to be able to do it for ourselves.

HAPPY NEW YEAR, EVERYONE!

BUSINESS & PROFESSIONAL DIRECTORY

Irwin Supply (Cornwall) Ltd.
SHADOW VLX
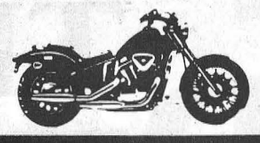
• Motorcycles
• ATVs
• Power Equipment
702 ROSEMOUNT AVE.
CORNWALL 933-4600

ARMSTRONG BURNER SERVICE
SERVICE & INSTALLATION
OIL - GAS - ELECTRIC FURNACES
Authorized Natural Gas Dealer for CENTRAL GAS ONTARIO CORP.
• Parts Plan
• Sheet Metal
• 24 Hour Service
• Free Estimates
Ask for Dwaine
Winchester - 774-3522

Nordun Computers 448-1108

• IBM Compatible Computers
• Software
• Diskettes
• Accessories
• Photocopiers
• Facsimile Machines
17C Industrial Drive Chesterville

You Can Rent This Space For
$12.00

MONAST BACKHOE & HAULAGE SERVICE LTD.
• Screened Top Soil & Sand
• Sandfill • Pitrun Gravel
• Granular A

Dozer • Hyhoe * Truck * Backhoe Rental
• Licenced Septic Bed Installation
448-2856 Chesterville 448-2168

Good Value Insurance
29 King St.
Chesterville - 448-3300
Lyle & Sandi Smith
Good Value From People You Can Trust™
the co-operators Insurance/Financial Services
LIFE • RRSPs • HOME • AUTO • FARM • BUSINESS • GROUP

You Can Rent This Space For
$12.00

Hunt Insurance
BROKERS LIMITED
LOREEN HAGEY
Bus: (613) 346-2188
Res: (613) 534-2544
Main St., P.O. Box 177 AVONMORE K0C 1C0

Beam Central Vacuums
Sales & Service
COUNTRYMAN ELECTRIC LTD.
PRES.: GEORGE W. COUNTRYMAN
Tele. (613) 448-2474 R.R. #1, Chesterville, Ont.

Crysler Residence
"Home Away From Home"
• 24 hr. care & supervision • Home cooked meals
• Housekeeping & laundry service • Caring staff
We are the friendly residential care home with the family-like atmosphere.
5th Con. Rd. East
Crysler • 987-5562 • 443-5815 • 443-2947

Shell
B.M. Graham Fuels Ltd.
DISTRIBUTOR FOR SHELL OIL PRODUCTS
• Gasoline • Oils • Diesel Fuels • Motor Oils
• Furnace Fuel • Stove Oil
• Government Inspected Meters
• Furnace Repairs and Cleaning
• Card Lock Gas and Diesel Pumps
Dawley Drive, Winchester 774-2109

SUMMERS
INSURANCE BROKERS INC.
GENERAL INSURANCE
WINCHESTER
774-2515 or 774-2519

DISCOUNT CARPET SALES
938-0735
421 FOURTH ST., WEST
CORNWALL
Ont., K6J 2S7
ART BUCHANAN

BOX 188
CHESTERVILLE, Ont. K0C 1H0 (613)448-1260
WINSTON BALL CONSTRUCTION
RENOVATIONS • ADDITIONS • CUSTOM HOMES

Everything's Cheaper In the U.S., eh?

NOT!

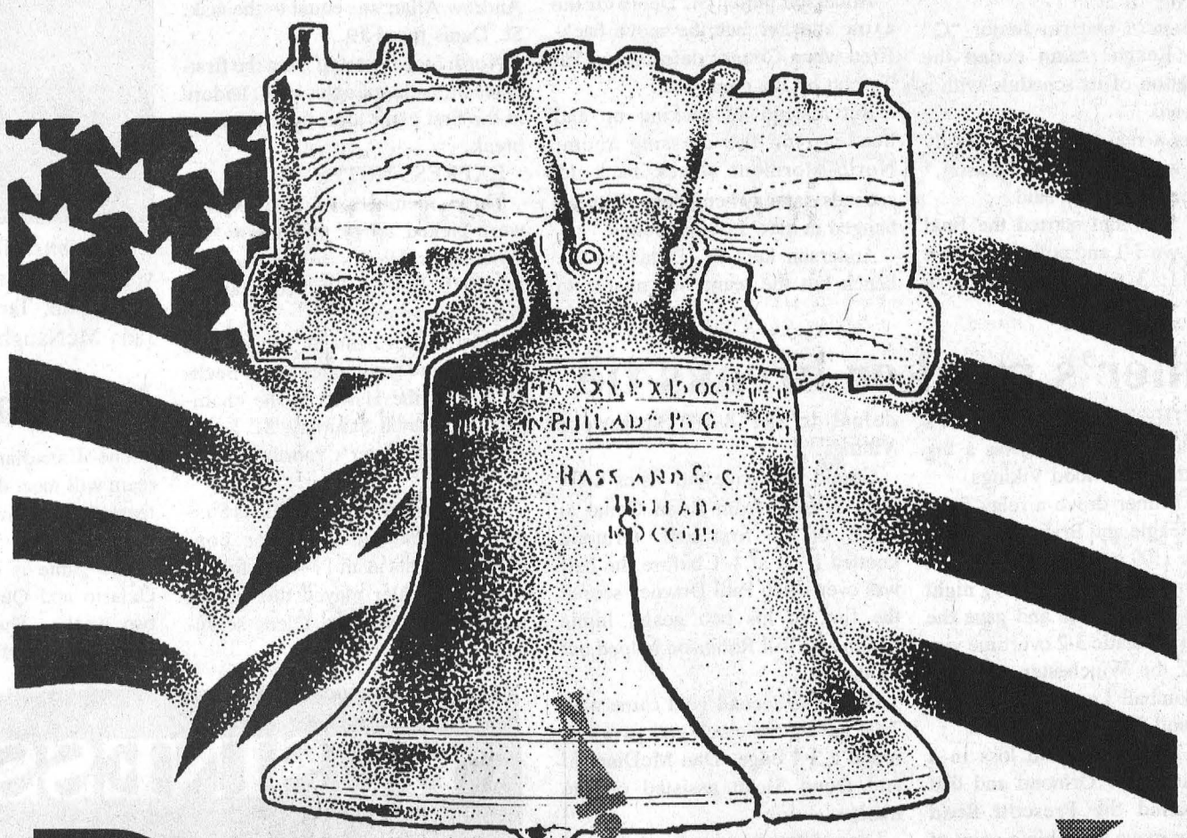

DISCOVER THE DEALS

Perceptions can be deceiving.

In a recent survey of cross border shoppers, carried out in both Canada and the U.S., over 90 per cent of those questioned said they shopped in the States for one reason: they believed they were getting a better deal in American stores and had compared prices before heading south.

But were they really? And had they done so accurately?

The Leeds-Grenville Border Zone Advisory Committee recently commissioned studies on prices on both sides of the border and you might be surprised to learn that when exchange and duties are taken into account, consumers can do much better by shopping in Canada.

For instance, in an exhaustive survey of over 18,000 consumer items, the survey revealed the following:

- ☑ Of 136 clothing and sports products surveyed, there was an average saving of $3 if purchased in Canada.
- ☑ Shoppers would save an average of 15 cents on the 361 hardware items and auto parts surveyed if they purchased these items in Canada.
- ☑ Of 305 fabrics compared, the average was $5 cheaper if purchased in Canada.
- ☑ Shoppers would save an average of nine cents on 653 drugstore products surveyed if their purchases were made in Canada.
- ☑ There was an average saving of $6 on 222 cameras and computer software products if these items were purchased in Canada.
- ☑ Shoppers would save an average of $43 on 78 home appliances if these items were purchased in Canada.
- ☑ Many cross border shoppers head to the States because they believe that groceries are far cheaper in the U.S. than in Canada, but the study demonstrates that in this case, the proof of the pudding is in the buying: Of 2,115 grocery items surveyed, consumers would save an average of 52 cents if they shopped in Canada.

Of course, there are still bargains to be had. Sale prices, in-store specials and loss-leaders may still be cheaper in some American stores. But then, again, Canadian retailers run many of the same specials - and consumers don't have to worry about the exchange rate (28 cents on the dollar, Bank of Montreal, Tues., Dec. 29, 1992) and customs and duties if you shop in Canada.

Source of information: Leeds-Grenville Price Watch, conducted by Volition Developments.

Shop Canada First

This message sponsored by
The Chesterville Record
The Cornwall/United Counties Border Zone Advisory Committee
and the
Ontario Ministry of Industry, Trade and Technology

Dubois sinks four in Black's sixth win

Dan Dubois struck four times as Team Black made it six straight victories with a 7-5 win over Team Blue Wednesday night.

In the other match on the Chesterville Town Hockey League card, Team Green snapped a two-game skid, doubling Team Red 6-3.

Dubois scored four consecutive markers to help extend Black's winning streak. Jamie Utman, Mark Smith and Aaron Sherrer tapped in the others. Smith and Utman also assisted on two of Dubois' goals.

Smith and Pat Kelly finished with four assists while Doug Sheriffs drew a solo helper.

Darrel Shelp and Rodney Casselman replied with a pair each for Team Blue, which saw its winning string end at two.

Chris Berkers nabbed the other goal and Sandy Johnstone and Darren Kelly collected two helpers apiece.

Black holds down first place with a 9-2 mark while Blue currently sports a 5-6 record, good for second place with Team Red, also at 5-6.

GREEN 6, RED 3

Team Green improved to 3-8 with a three-goal, two- assist effort from Kevin Byers. Byers scored Green's second, fourth and sixth goals to lead the last-place squad.

Ken Byers also had a strong outing, tallying two goals and a trio of assists. Dale Williams picked up the other marker.

Dean Williams, Derek Hyndman and Gary Geertsma drew assists.

Brian Fawcett scored once and set up another for the struggling Red squad, now winless in its last three starts.

Gary Klein-Swormink and Tony Fraser also collected singles for Team Red while George Michaels, John Guy, Jerrold Boulanger and Dolton Henry nabbed assists.

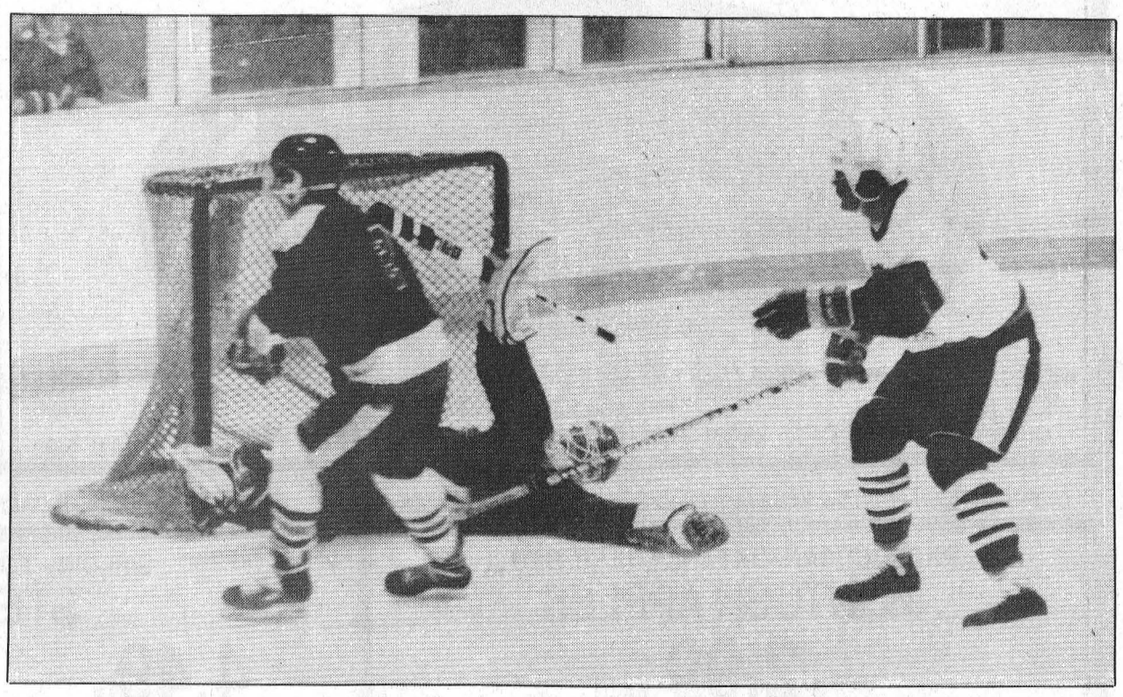

Team Blue goaltender pulls out all the stops to block scoring attempt by Team Black in Chesterville Town Hockey League contest Wednesday.

Young, Raistrick talley hat tricks

MAXVILLE—Kris Young and Robbie Raistrick gave themselves three-goal Christmas presents here last Saturday as they helped the North Dundas Bantam "B" Demons to a 10-3 UCMHL victory over the NGS Braves.

Their victory helped the Demons forget a 7-4 loss to the Lions in Morrisburg four days earlier.

Robbie Raistrick gave the Demons a 1-1 tie scoring a first-period goal on a feed from Kris Young at 2:44.

It was 6-2 after two frames as Kris Young fashioned his new hat, scoring at 13:40, 4:17 and 3:24. Ryan Holmes and Wes McLeod also bagged second period markers. Winning goalie Darryl Beck, Ryan Swerdfeger, Anthony Mann, Jason McDonald, Ryan Holmes and Shawn Johnson all earned assists in that period.

North Dundas iced their win with a four-goal third period. Jason McDonald (13:56), Raistrick (13:47 and 8:55) and Wesley McLeod (3:41) slapped in the pucks while Wes McLeod, Stephen Henderson, Andrew Roach and Ryan Filion provided the passes.

The Demons couldn't get anything going in Morrisburg as they trailed the Lions 5-2 after two periods.

Jon Saunders scored twice for the winners who scored two powerplay and one shorthanded goal. Jason Bailey, Darryl Kirkwood, Damian Whitteker, Jason Rice and Jason Harper potted the other goals.

Robbie Raistrick scored twice for North Dundas and helped out on Stephen Henderson's goal at 6:41 of period three. Kris Young scored the other goal 1:14 before the end of period one.

Troy Elliott tended the nets and the assists went to Henderson (2), Jason Heuff, Shawn Johnson, Andrew Roach, Raistrick and Ryan Swerdfeger.

North Dundas Atoms split Christmas card

PRESCOTT—Andrew Douma's unassisted goal and some stellar goaltending by Dana Hunter helped extend the North Dundas Atom "C" No. Two Demons recent unbeaten string to two games.

On Dec. 17, the Demons doubled Kemptville 4-2 and then added a 1-1 tie with the South Grenville Rangers to their UCMHL record on Dec. 19.

North Dundas used Douma's first-period goal for the 1-1 draw with the Rangers and held off South Grenville until Stu Couville tied it up with 8:21 left in the game.

Goalie Dana Hunter was hot in his previous start, backing the No. Two Demons in a 4-2 victory over Kemptville.

Chris Koopman gave North Dundas a 1-0 edge when he fired a Jonathan DeJong relay into the net at 7:14 of the first period. Grant Booth doubled the lead to 2-0 when he scored on a feed from Koopman 2:17 before the end of the session.

The second period was scoreless but the teams traded four goals in the final frame.

Kemptville stormed back and tied the game at 2-2 on goals at 9:15 and 7:12, but North Dundas didn't settle for the tie.

Grant Booth broke the deadlock with the winning tally on an unassisted play at 7:05. Koopman iced the victory on a play engineered for him by Booth and Richard Pope with 3:02 to play.

Voyageurs clip Hawks, Lions

The Vanier Voyageurs clipped the Winchester Hawks 7-4 to win the annual Eastern Ontario Junior "B" Hockey League Boxing Day Tournament in Renfrew Saturday.

The Hawks recovered from a 3-0 first-period deficit to tie the game at 3-3 but could not contain the Voyageurs in the final 20 minutes.

Ken Corp and John Hamel scored first-frame markers and Bruce Cameron scored, unassisted, in the second to tie the score at 3-3.

Jason Quensel banged in Winchester's fourth at 2:46 of the third on a pass from Scott St. Louis and Steve Johnson.

Winchester downed Carleton Place 5-4 in the first round and edged the Athens Aeros 5-3 in the semi- final.

Vanier barely made it through the opening round, beating the Morrisburg Lions 8-7 in shootout after both teams failed to hit the net in overtime.

Vanier took a commanding 5-1 lead but the Lions rallied to tie the game at 5-5 before the end of the second. Both sides traded goals in the third and Vanier took the shootout 2-1.

The Voyageurs then handed the Renfrew Timberwolves a 5-4 defeat in the semi-final.

Corp was named Hawk's MVP of the championship game and goalie Dale Wilson was honored as top netminder for the tournament.

Demons run streak to nine

KEMPTVILLE—A 2-2 tie with the Kemptville No. Two Royals here on Dec. 22 marked the eighth consecutive UCMHL Atom "C" contest without a losss for the North Dundas No. One Demons.

The red-hot Demons gave up a 2-1 first-period lead to Kemptville but kept their undefeated streak alive when Trevor Morozuk took a pass from Craig Pancuk and fired the puck into the Kemptville net with just 3:05 left on the clock.

Morozuk's goal gave North Dundas a 2-2 tie.

Pancuk had scored North Dundas' first goal on a feed from captain Todd Levers at 1:04 of the first period.

Robbie Brannen turned in a stellar effort in the Demons' net.

Craig Panchuk was the scoring wizard two days earlier (Dec. 20) in Winchester, cashing in four times and assisting on a fifth as the No. One Demons downed North Dundas' No. Two Demons 7-3.

Morozuk scored twice in the first period for the winners. Pancuk then scored three second-period goals and added his fourth in the final frame.

Jonas Dawson netted the other goal 0:51 before the end of period two.

Bowling

Finch Mixed League - Men's High Single, Jack Hoogeveen 262; Men's High Triple, Jack Hoogeveen 715. Ladies' High Single, Kathleen Wheeler 257; Ladies' High Triple, Debbie Smith 739. **Team Standings** - Hot Shots 64; The Rippers 56; Rockin' Rollers 54; Sardoo 53; Fire Flys 47; Night Owls 41.

Chesterville Community League - Men's High Single, Garen Carr 261; Men's High Triple, Claude Lalonde 588. Ladies' High Single, Roxanne Crump 247; Ladies' High Triple, Roxanne Crump 663. **Team Standings** - Joel 64; Pat 58; Roxanne 56; Jack 48; Gordon 47; Andrew 42.

Busy Matrons - High Single, Debbie Linton 233; High Triple, Betty Shay 566. **Team Standings** - Debbie 59; Betty 58; Jean 54; Sharon 51; Elsie 48; Mary 45.

Wednesday Afternoon Ladies - High Single, Virley Edwards 309; High Triple, Virley Edwards 725. **Team Standings** - Norma Cass 66; Debbie Hess 62; Liz Spiller 41; Elizabeth Brooks 41.

Monday Night Men - High Single, Roy Hansma 306; High Triple, Roy Hansma 699; High Average, Gary Scott 219. **Team Standings** - Blue Max 69; Stingers 51; A-Team 47; Raiders 44; Alley Rats 44; Seniors 39.

Les Copains - Men's High Single, Francois LeClerc 238; Men's High Triple, Francois LeClerc 662. Ladies' High Single, Claire Brunet 217; Ladies' High Triple, Pauline Paquette 578. **Team Standings** - Francois LeClerc 56; Noella Drouin 52; Richard LeBlanc 52; Alphonse Lafrance 50; Daniel Martel 48; Liliane Martel 33.

Avonmore Mixed League - Men's High Single, Noel Racine 220; Men's High Triple, Fraser McMillan 518. Ladies' High Single, Doris Brown 243; Ladies' High Triple, Iva Bush 618. **Team Standings** - Shelagh 118-1/2; Mary 177-1/2; Viola 169; Gordie 161-1/2; Charlie 155; Florence 154-1/2.

YBC Pee Wee - Boy's High Single, Grant Middleton 125; Boy's High Double, Grant Middleton 240. Girls' High Single, Kim Fife 103; Girls' High Double, Jennifer Jacques 173. **Team Standings** - Adam 45-1/2; Matthew 32-1/2; Kim 29; Shannon 23.

YBC Bantam - Boy's High Single, Calvin Riddell 173; Boy's High Double, Calvin Riddell 304. Girls' High Single, Nicole Robinson 174; Girl's High Double, Nicole Robinson 249. **Team Standings** - Michael 49; Daniel 47-1/2; Lisa 46; Tasha 46; Tyler 45-1/2; Sherry 39.

YBC Junior - Boy's High Single, Eric Fisher 197; Boy's High Double, Eric Fisher 345. Girls' High Single, Wendy Jacques 189; Girls' High Double, Heather McLeod 355. **Team Standings** - Richard 52; Shanna 42; Amanda 36; Kristy 34; Andrea 32.

YBC Senior - Boy's High Single, Joel Murton 189; Boy's High Double, Joel Murton 364. Girls' High Single, Jennifer Whitteker 196; Girls' High Double, Cindy McLeod 360. **Team Standings** - Colin 27; Kevin 26; Tonya 25.

Williamsburg Mixed (Friday Night) - Men's High Single, Lyle Beckstead 306; Men's High Triple, Lyle Beckstead 716. Ladies' High Single, Susan Ferguson 221; Ladies' High Triple, Jean MacKenzie 580. **Team Standings** - Alley Cats 72; The Gamblers 65; Silver Bullets 60; Bowleroos 57; Alley Oops 56; Pin Heads 50.

Riverside Rollers - Men's High Single, Bruce Ray 229; Men's High Triple, Bruce Ray 604.

SPORTS CALENDAR

Eastern Ontario Jr. C Hockey League
Sun., Jan. 3
7:30 PM
North Stormont vs. St. Isidore
St. Isidore Arena
High School Sports
Boys Basketball
St. Lawrence at Rothwell/Osnabruck
Wed., Jan. 6
1 PM
Girls Volleyball
North Dundas at Tagwi
Wed., Jan. 6
1 PM

Record Runner 448-3271 Daren & Karey Nurse Your D.J. FOR ALL OCCASIONS - Powered by Peavey - Wedding Receptions & Mixed Parties a speciality. Early Bookings Suggested

GERALD STEWART CARTAGE • TOP SOIL • Truck & Backhoe Rental Chesterville 448-3221

You Can Rent This Space For $5.00

GARRY MURPHY SALES & SERVICE LTD. WESTFALIA SYSTEMAT - HIGH TECH DAIRY EQUIPMENT WATER PUMPS & CONDITIONERS FEED & MANURE HANDLING EQUIP VENTILATION BRINSTON - 652-4802

NEIL FLEGG CARTAGE SAND • GRAVEL • TOP SOIL TRUCK & BACKHOE RENTALS LICENCED SEPTIC BED INSTALLATIONS NEWINGTON - 984-2513

Losey's HAULAGE EQUIPMENT RENTALS SAND • GRAVEL • FILL • TOPSOIL SEPTIC BED INSTALLATION & REPAIRS LUNENBURG 534-2404 - 346-2066

SULLIVAN BROS. (1950) House moving • Basements • Septic tank installation • Crushed stone • Fill • Top Soil • Sand • Hy-Hoe • Back Hoe • Dozer • Dumptruck 448-2332 - 448-3410

Mojo's Disco Music for all Occasions Mixed Parties, Receptions Frank Lalonde 448-1549

BOYD CHRYSLER SERVING EASTERN ONTARIO SINCE 1936 BODY & PAINT WINCHESTER 774-2520 CUSTOMER CARE

CHESTERVILLE BOWLING LANES Public Bowling Saturday Afternoon • Saturday Evening • Sunday Afternoon 448-3535

FINCH PIZZERIA Specializing in Italian Foods Pizza • Subs • Canadian Food Fully Licensed 984-2605 Finch 984-2968

DOUG MERKLEY EXCAVATING • Licenced Septic System Installation • Licenced to handle Non-hazardous material • Pitrun, sand, topsoil • Backhoe, Hyhoe • Dump truck rental • Dump trailer rental • Hauling dried grain Heavy Equipment Float Rental Morewood - 448-3597

You Can Rent This Space For $5.00

You Can Rent This Space For $5.00

ROGER SALMON MASONRY CONTRACTOR BLOCKS • STONE • BRICK • CEMENT WORK TOPSOIL • SAND • GRAVEL Backhoe • Bulldozer • Dump Trucks LICENCED SEPTIC SYSTEM INSTALLATION R.R.1 CHESTERVILLE 448-3683

Tro pro TROPHIES & AWARDS For All Occasions • Free Computerized Engraving • Engravable Gifts • Plastic Signs • Name Tags • Fax Service 774-3573 504 St. Lawrence St., WINCHESTER

CARPENTRY Darren Chambers 987-2058 Crysler, Ont.

DENNIS CARKNER (Proprietor) COLLISION CENTER UNIBODY REPAIR EQUIPMENT EUROPEAN PAINT FINISH Res: (613)448-2688 Bus: (613)774-2733 P.O.Box 948,DAWLEY DR Just off Hwy 31 43 ByPass WINCHESTER,Ont.

WELL DRILLING Donald Gauthier Box 143 CRYSLER - 987-2973

Compliments of: RECREATION DEPARTMENT VILLAGE OF CHESTERVILLE

Nestlé DIVISION OF NESTLE ENTERPRISES LTD CHESTERVILLE

You Can Rent This Space For $5.00

Daniel Wathier Aluminum Exterior Renovations. Aluminum - vinyl - siding Soffit - Fascia Crysler, Ont. Free Estimates (613) 987-5464

You Can Rent This Space For $5.00

MIKE DEAN'S SUPERFOODSTORE

19 KING ST. CHESTERVILLE

WE RESERVE THE RIGHT TO LIMIT QUANTITIES

OPEN: MON.-FRI. 8AM - 9 PM, SAT. 8 AM - 6 PM

PRICES IN EFFECT UNTIL CLOSING TUES. JAN. 5/93

HAPPY NEW YEAR TO ALL OUR CUSTOMERS AND FRIENDS

GEORGE LAFLAMME, LINDA SMIRLE, CHRIS LAFLAMME, SHIRLEY DEARING, LINDA MARKEL, LINDA LANGLOIS, CHERYL HARPER, MARK FORRESTER, MARIAN PAGE, CATHY WYMAN, ALEX FERGUSON, CATHY RUTTERS, ROBERT BILLINGS, DIANNE CASS, ALANA BIDGOOD, NEIL MacLEOD, MARK BROWN, DANIEL McNAIRN, JOYCE FRANCIS, BARBARA FORWARD, HILLARY FORRESTER, MITCH THORNE, SHIRLEY BAKER, JEFF MADORE, BRADLEY RAE, GLORIA GUSTAFERRI, ROBERT BANFIELD, JAMIE VAN BREUGEL, LEONARD BECKSTEAD, SHELIA MacINTYRE, AMANDA SMITH, MARK MEEVIS, PAUL CARRIERE

1993

MIKE, NANCY, GORDON, JULIE, SPARKY



OPEN THURSDAY DEC. 31 - 7 A.M. - 5 P.M.

GARDEN FRESH FRUITS & VEGETABLES EVERY DAY OF EVERY WEEK

PRODUCT CANADA FANCY, 10 LB. BAG
McINTOSH APPLES 2.99 EACH

TROPICAL FRUIT
BANANAS 39¢ LB 86¢ KG

PRODUCT OF U.S.A.
KIWI FRUIT 4/99¢

PRODUCT OF U.S.A. #1, 12 OZ. PKG
CRANBERRIES 1.59 EACH

PRODUCT OF U.S.A.
YAMS 69¢ LB 1.52 KG

PRODUCT OF CANADA
MUSHROOMS 1.99 LB 4.39 KG

THE NUT HUT
MIXED NUTS 1.99 LB 4.39 KG

PRODUCT OF U.S.A.
FILBERTS 1.39 LB 3.06 KG

FLOWER OF THE WEEK

CROCUS 4"
HYACINTHS 4"
PRIMULA 4"
DAFFODILS 4"
EACH 1.99

BAKERY PRODUCTS OF QUALITY EVERY DAY OF EVERY WEEK

VACHON 670G, CHRISTMAS
LOG CAKE 5.29

DEMPSTERS 450G
PUMPERNICKEL, PLAIN, CARAWAY
RYE BREAD 1.19

DEMPSTERS 675G
100% OR CRACKED WHEAT
BREAD 89¢

DEMPSTERS PKG 12
BROWN AND SERVE
ROLLS 99¢

DEMPSTERS 675G
6 VARIETIES
CANADIANA BREADS 1.29

DEMPSTERS PKG 8
WHOLE WHEAT
ROLLS 1.19

DEMPSTERS PKG 12
HOT DOG OR HAMBURG
BUNS 1.19

DEMPSTERS PKG 9
ENGLISH MUFFINS 89¢

SNACK FOODS

MURPHY'S, LAY'S, O'GRADY 180G
ASSORTED
POTATO CHIPS 99¢

SOFT DRINKS

24X355ML TINS
SOFT DRINKS 6.99

MAPLE LEAF 400G BAG
ASSORTED FLAVOURS
POTATO CHIPS 1.99

750ML BOTTLE
SOFT DRINKS 59¢

DAIRY PRODUCTS OF QUALITY EVERY DAY OF EVERY WEEK

BEATRICE 250 ML
WHIPPING CREAM 1.39

BEATRICE 500G
ASSORTED
COTTAGE CHEESE 1.69

BEATRICE 500G
ASSORTED
SOUR CREAM 1.69

BEATRICE 2 LITRE
ASSORTED
CHIP DIPS 99¢

BEATRICE 175 TUB
ASSORTED FLAVOURS
FRUIT BOTTOM YOGURT 59¢

BEATRICE 500G TUB
ASSORTED FLAVOURS
FRUIT BOTTOM YOGURT 1.49

BEATRICE 2 LITRE CTN.
CHOCOLATE MILK 2.89

BEATRICE 2 LITRE JUG
ASSORTED
COUNTRY JUICES 2.49

BEATRICE 2 LITRE CTN.
ORANGE JUICE 1.99

BEATRICE 125-175G
ASSORTED FLAVOUR
DIET, LACREME, LIGHT
YOGURT 59¢

BEATRICE 250G PKG
CREAM CHEESE 1.49

BEATRICE 4 LITRE BAG
2% FRESH MILK 2.89

FRESH MEAT CUT WITH CARE EVERY DAY OF EVERY WEEK

SIRLOIN - T-BONE - WING
STEAK 4.49 LB 9.90 KG

10 TO 15 LB.
UTILITY TURKEYS 99¢ LB 2.18 KG

BURN'S
SAUSAGE MEAT 1.89 LB 3.75 KG

SIRLOIN TIP OR INSIDE ROUND
ROAST 3.89 LB 8.58 KG

BONELESS OUTSIDE ROUND OR
RUMP ROAST 3.69 LB 8.13 KG

SMOKED LEG HAM

WHOLE	SHANK	BUTT	CENTRE
1.69LB	1.89LB	1.79LB	1.99LB
3.73KG	4.17KG	3.95KG	4.39KG

FEARMEN'S, HOT ITALIAN
SAUSAGE 2.99 LB 6.59 KG

SMOKED BONELESS
TOUPIE HAM 2.79 LB 6.15 KG

FREEZER BUY OF THE WEEK

BURN'S
BEEF & PORK SAUSAGE 15.99 11 LB. BOX

CATCH OF THE WEEK

MIRABEL, 12 OZ.
SHRIMP RING 9.99

THE BUTCHER'S FRESH SLICED DELI EVERY DAY OF EVERY WEEK

SIMON DE GROOT SLICED
TURKEY BREAST 5.49 LB 12.10 KG

BURN'S SLICED
KOLBASSA LOAF 4.49 LB 9.90 KG

BURN'S SLICED
SALAMI OR **PEPPERONI** 3.39 LB 7.47 KG

BURN'S SLICED
REGULAR OR GARLIC
ROAST BEEF 4.99 LB 11.00 KG

BURN'S BY THE PIECE
POLISH COIL 2.49 LB 5.49 KG

BURN'S SLICED
SUMMER SAUSAGE 5.49 LB 12.10 KG

SHOPY'S DELI FRESH SALADS
COLE SLAW, MACARONI, POTATO 1.89 LB 4.17 KG

PIZZA OF THE WEEK

12" FULLY LOADED / BACON BITS
COMBO 4.99

CHEESE OF THE WEEK

MAPLE DALE CHEDDAR
JUST MADE OR **MILD** 3.99 LB 8.80 KG

FROZEN FOODS OF EASY PREPARATION EVERY DAY OF EVERY WEEK

GOOD HUMOUR 2 LITRE
ASSORTED FLAVOURS
ICE CREAM 1.99

BEATRICE 2 LITRE
ASSORTED FLAVOURS
OLD FASHION RECIPE
ICE CREAM 4.49

BEATRICE 2 LITRE
ASSORTED FLAVOURS
REGULAR OR LIGHT
CLASSIC ICE CREAM 3.99

FUDGESICLE
CREAMSICLE
FROSTICLE 2.99

GOOD HUMOUR PKG 6
GREAT CANADIAN
CONES 3.69

GOOD HUMOUR PKG 6
ICE CREAM SANDWICHES 2.99

McCAIN 1 KG BAG
13 VARIETIES
VEGETABLES 1.99

McCAIN 1 KG
ASSORTED CUTS
FRENCH FRIES 1.29

MINUTE MAID 355ML
ASSORTED
ORANGE JUICE 89¢

McCAIN 18 OZ PKG
ASSORTED FLAVOURS
DEEP & DELICIOUS
CAKES 2.49

McCAIN 660-700G PKG
RASPBERRY OR STRAWBERRY
SHORTCAKE 3.39

FIVE ALIVE 355ML
ASSORTED FLAVOURS
CITRUS JUICES 99¢

CAVENDISH 750G PKG
HASH BROWNS 69¢

VALLEY FARMS 1KG
FRENCH FRIES 79¢

MINUTE MAID 355 ML
ASSORTED FLAVOURS
FRUIT PUNCHES 49¢

DIRECT WAREHOUSE PRICES + PLUS + EXTRA WEEKLY SPECIALS

HEINZ 1 LITRE SQUEEZE
TOMATO KETCHUP 2.49

EDAN VALLEY CLUB PACK 9X250ML
FRUIT PUNCH
GRAPE PUNCH
ORANGE PUNCH
1.99

12X355ML
ORANGE CHILL
7-UP 1.99

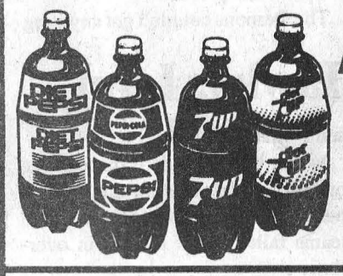

2 LITRE JUG
ALL VARIETIES 1.39

MURPHY'S, LAYS, O'GRADY'S 180G BAG
ASSORTED FLAVOURS
POTATO CHIPS 99¢

MILLER SHARP'S 6X355ML
LOW ALCOHOL
BEER CASE OF 24 15.69 3.99

REDDI SNACK 200G BAG
ASSORTED FLAVOURS
POTATO CHIPS 69¢

SIERRA 375ML
STUFFED MANZANILLA
OLIVES 99¢

EAGLE BRAND 300ML
SWEETENED
CONDENSED MILK 1.99

FIVE ROSES 10KG BAG
WHITE FLOUR 5.99

OCEAN SPRAY 14OZ TIN
JELLIED OR WHOLE
CRANBERRY SAUCE 1.39

MOTTS 1 LITRE
REGULAR OR EXTRA SPICY
CLAMATO JUICE 1.69

DELMONTE 14OZ TIN
ASSORTED CUTS
PINEAPPLE 69¢

LIPTON PKG 2
ONION SOUP MIX 1.19

PRIMO 3 LITRE JUG
VEGETABLE OIL 2.99

GOLD SEAL 104G
SMOKED OYSTERS 1.99

OLD SOUTH 1.89 LITRE
PREMIUM ORANGE OR **GRAPEFRUIT** 2.49
"YOU WILL LOVE THIS ITEM"

SUNLIGHT 12 LITRE
LAUNDRY DETERGENT 7.49

TAMPAX PKG 24, SLENDER
REGULAR, SUPER, SUPER PLUS
TAMPONS 4.69

CEPACOL 1.8 LITRE
MINT MOUTH WASH 5.99

ALL 3.5KG PAIL
AUTOMATIC DISH
POWDER 5.99

SUNLIGHT 1.25L BONUS
LIQUID DISH
DETERGENT 2.19

WHITE SWAN PKG 150
ASSORTED
FACIAL TISSUES 49¢

WHITE SWAN PKG 2
ASSORTED
PAPER TOWELS 59¢