THE WINCHESTER PRESS

VOL XXXIX — WINCHESTER, THURSDAY, FEBRUARY 4, 1926, — NO 40

LOWER PRICE ON CORN.

1200 bushe s of American Yellow Corn of usual good quality. Get our prices.

FENNELL & WALLACE, Winchester, Ont.

COAL & COKE

We have a good supply of SOFT COAL, sized and screened. Gives most heat for the least money.

POCAHONTAS SMOKELESS, all re-screened. The best and cleanest coal now on the market.

COKE from Nova Scotia, clean and quick. The Best Canadian Product.

F. M. EAGLESON, Winchester, Ont.

CASSELMAN'S SALE

—OF—

Hats, Dresses & Coats.

A group of Ladies' and Misses' Silk Velvet Hats at $1.98, $2.98 and $3.98

Flannel Dresses at $5.95, $6.95 and $7,95

Dress Flannels reduced from $1.50 and $1.85, now $1.29 and $1.49, all 56 inches wide.

Ladies' Underwear, silk & wool vest, at 98c

Ladies' Bloomers, silk & wool, at 98c

Ladies' Union Vest and Bloomers 98c each

Ladies' Sport Hose, checked and striped, regular $3.00 for 2.49

Ladies all wool Hose at 98c

Ladies' Coats at 25% red'n, all this year's goods

We have on hand a very fine assortment of Toilet Soaps, all imported goods, from 15c up. Perfumes, Compacts, Powders, Rouge, Lipstick, etc.

Mrs. C. Lee Gasselman

Main Street - - Winchester

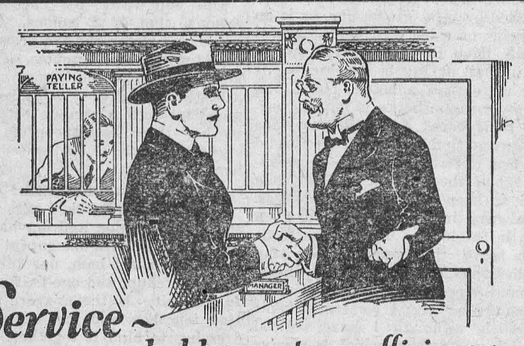

Service ~ marked by courteous efficiency

WHEN you bank with us we consider it an expression of your confidence in us. It then becomes our purpose to deserve this confidence by more than routine bank service. You are more than just an "an account on our books." You become a client with individual needs and business problems that call for our closest co-operation.

The size of your account is not a measure of our desire to serve you. Often in our experience of nearly 100 years have we seen customers who began with us in a small way develop their business into large and prosperous concerns —a development in which the bank had no small part.

The Bank of Nova Scotia branch near you is qualified to give you this helpful business service.

THE BANK OF NOVA SCOTIA

ESTABLISHED 1832

Capital $10,000,000 Reserve $19,500,000 Total Resources $230,000,000

2516

Valentines

Valentine Day will soon be here. We are ready with an up-to-date stock of Fancy and Comic Valentines.

Books, Magazines, Newspapers, Sporting Goods, China and Glassware, Chocolates Candies, School Supplies, etc , etc.

"The Book Store." A. H. DUNCAN.

Our Column

When a man says the world isn't making any progress he means he isn't.

February started in rather snappy, and the bear saw his shadow, so look out for a month of real winter weather.

It is always a sign of poverty of mind when men aim to appear great; for they who are truly great never seem to know it.

Why is it a woman, who constantly complains that she has nothing to wear, has to have six closets to keep nothing in?

The Ferguson Government last week authorized the Hydro Electric Power Commission to spend seven million dollars in power development at Alexandria Falls on the Nipigon River.

A Wisconsin school-teacher had among her pupils a little boy named Jakey who was always late in the morning. But one day managed to get to the school house before the bell rang, whereupon he said to the teacher: "Veil, to-day I am pefore at last. I always vas pehind before."

Notice was given by the Provincial Departmer t of Highways on Jan. 28th that the month's grace allowed motorists for obtaining their 1926 permits would be considered as having expired on February 1. After that date the police in all parts of the province will be expected to take notice and prosecute owners of cars and trucks without the necessary permit.

Several resolutions dealing with rural education in Ontario were presented to Hon. J. S. Martin and Hon. J. R. Cooke last week by a deputation representing the educational committee of the United Farmers of Ontario. W. A. Amos headed the delegation. The deputation urged that text books should be scrutinized by the Department of Education before authorization for use in the schools.

It has been announced officially at Queen's University that it had been decided to increase the pass standing requirement in the arts and science faculties commencing with the Fall term. For some years students were compelled to get 40 per cent. standing on all subjects or they were considered to have failed. The new regulations call for an increase from 40 to 50 per cent. For many years the 50 per cent standing has been in force in the medical faculty.

A short time ago Mr. Herb Empey was listening to a Radio programme being broadcasted from New York City. Sir Robert Borden was one of the speakers and told the following story. Andrew Broder who was an Orangeman had a very staunch supporter Mr. Phil Curren, an Irish Roman Catholic. In one of his election campaigns Andrew was opposed by Mr. Thomas McDonald an Irishman and a Roman Catholic. Just before the election he met Phil and said to him, "It will be pretty hard for you to support me this time against one of your own co-religionists and an Irishman to boot." Phil replied "Well Andy I think you are just as good an Irishman as he is and anyway it doesn't take much religion to be a member."

Had Paid His Taxes

Gatineau Point, Que.
Jan. 29, 1926

Dear Editor:

I have just been handed a copy of the financial statement of the Tp. of Mountain, in which is recorded an item, H. J. Walker back taxes $49.58. Now I wish to state that in every year in which I have owned property in Mountain Tp I have had a receipt for taxes in full, not later than December of the year in which they were due. This item of $49.58 was the drainage tax which was omitted from my notice, and I thought it was paid up but in speaking to other parties, they said it was still on. I saw the Reeve later and gave him a cheque for the amount that had been omited though I held a receipt for the taxes in full. The way the item reads one would judge that I had been trying to evade my taxes which is not the case. I hope you may put a short explanation of this in the next edition of your paper and very much oblige.

Yours truly,
H. J. Walker

Studying Agriculture

Mr. A. E. Springstead, Agricultural Representative for Dundas County opened a one month's course in Agriculture in the Town Hall here on Monday last, and some fifteen young men are now enrolled and receiving all the benefits of this very useful and splendid course. The meetings are open to the public, and in case any who are interested but who cannot find time to attend regularly, we give the following time table for next week, beginning on Monday, Feb. 8th. If you are particularly interested you can attend any of the meetings.

Monday morning, soils and fruit; afternoon, Live Stock and Judging.

Tuesday morning, Field Crops and Milk Shipping; afternoon, Poultry and Judging.

Wednesday morning, Poultry and Feeds afternoon, Live Stock and Judging.

Thursday morning, Fertilizers and Insect ; afternoon, Live Stock and Judging.

Friday morning, Fruit and Vegetables, Public Speaking; afternoon, Fruit and Vegetables, Seed Judging.

Report Of S. S. No. 23

Mountain and 22 Winchester

Sr. IV—Edith Docksteader 86, Marguerite Stobo 80.

Sr. III—Ethel Larmour 90. Nellie Durant 88, Ada Lamoureux 87, Dan and Jimmie Durant equal 82, Pearl Docksteader 80, Kenneth Cinnamon 79, Edward Lamoureux 76.

Sr. II—Nelson Docksteader 82, Harold Stobo 79, Dalton Docksteader 76, Allen Cinnamon 74, Margaret Lamoureux 71, Herbert Lamarche 67.

Jr. II—Jean Stobo 62, Roy Cummings, absent.

LOCAL AND GENERAL JOTTINGS

The ladies of Mountain have organized a hockey team.

Brockville is to have an old Home Week from July 18th to the 24th.

Mr. William Seymour, of Hallville, while working in the bush two weeks ago shot and killed a large black bear, weighing over 200 lbs.

Mrs. Robert Ennis, of Perth met with a painful accident on Tuesday, when she slipped on a hardwood floor and broke the large bone in her ankle.

The Finch Women's Institute are considering the building of a Community Hall asking the support of the members of the members of the council and community.

While doing her house-work Monday of last week, Mrs. Sam Major, of Mountain, had the misfortune of slipping on an apple peel and falling with her right arm on the stove, badly burning it from the wrist to the elbow.

In the list of names of the Board of Directors of the Winchester Agricultural Society given the Press last week for publication, the name of Mr. Jos Robinson, as a director was inadvertently left out.

When H. Patterson turned over a large stone on his farm on the south branch of the Rideau River last week, he found four large worms. To prove that he had the worms, he brought them to the editor of the Kemptville Advance in confirmation.

While working in his father's gravel pit, Gerald, son of D. J Hill, of Marvelville, was caught in a slide of frozen gravel and had his left leg broken above the ankle and his heel badly crushed. He was taken to Ottawa where upon investigation, it was found that the fracture could be reduced and the foot saved for the young man.

An auspicious ceremony took place in Westminster church, Smith Falls, on Tuesday, Jan 19th, when the Presbytery of Lanark and Renfrew duly installed the Rev. Samuel Davies, Ph. D., as minister in succession to Rev. S. J. Macarthur, who is now serving the Presbyterian church in Sault Ste. Marie. Dr. Hirst, moderator of the Presbytery of Lanark and Renfrew, presided.

During Wednesday night thieves visited Murdock and Keyes' general store, by forcing in one of the store-house doors at the rear and prying off boards in the stair way, which gave them a clear entrance to the main store. Over $25 00 in silver and a quantity of coppers were taken. From the entrance made the thief was well acquainted with the premises and was certainly no stranger.—Mountain Herald

Peter Stephen, station agent at Smith Falls for the Canadian Pacific Railway for 17 years until his retirement, died a few days ago at Oakville, aged 83. He was a life d rector of the Public Hospital in Smiths Falls and obtained his initial railway experience with the Great Northern Railway in Scotland coming to Canada to join the Grand Trunk organization in 1874.

On Saturday afternoon from 2 to 6 o'clock, the St. Paul's Guild will hold their sale of home-made cooking, popcorn balls and candy, also afternoon tea served at the Needlecroft Store, Mrs. Gardner's. Remember the date.

There was considerable activity around Maberly station last week when three cars of green hickory bolts were loaded for the Lally Lacrosse Mfg. Co. Cornwall. This is used exclusively for the manufacture of lacrosse sticks about twenty dozen sticks from one cord of bolts. Indians are employed for this work, the men being well skilled with the draw knife. The women weaving the strings It is said the red man is superior to the white man in this work. Mr. H. Pendergast, of Cornwall, and Mr. H L. Erwin of Maberly arranged the purchase and loading. The price paid was $50.00 per cord.

Alphonsus Murphy, of Crosby, had a recent narrow escape from death and as a result of is severe injuries is now a patient in the War Memorial Hospital in Perth. While running a sawing machine on his farm, in some manner his sweater was caught in the saw, which threw him off his feet. His left foot struck the saw resulting in the member being almost severed near the toes. A large gash was also cut in the heel. His clothes were torn completely from his body, and it was with difficulty one of his companions prevented him from being drawn on to the saw. Mr. Murphy has since suffered intense pain, and his recovery, unfortunately, will be a slow one it is thought.

I want a good, reliable man to go into business for himself in Stormont County selling Rawleigh's Good Health Products to farmers. A permanent, profitable, and pleasant business all your own. Very little capital required. See me quickly.

Geo. E. Earle,
38-40c Winchester, Ont.

Golden Wedding Celebrated

On Monday evening, Feb. 1st, a group of some thirty friends and neighbors gathered at the home of Mr. and Mrs. Henry Barkley. It was the Fiftieth Anniversary of their marriage and the gathering was a complete surprise to both of them.

Their home had been suitably decorated for the occasion in old gold with white wedding bell. The early part of the evening was spent in games and contests. Then Mr. and Mrs. Barkley were asked to come forward where a suitable address was read to them by Mr. John E. Crowder and they were presented with a pair of white Woollen Blankets, by Mrs. Herb VanAllen. Both Mr. and Mrs. Barkley ably responded, thanking all for their kind remembrance and hoped that those present might live to enjoy many long happy years, with God's blessing upon them. Refreshments were then served and after singing "God Be With You Till

LOCAL AND GENERAL JOTTINGS

Mr. Russell Bowen, a former resident, of South Mountain died at St. Paul, Minn on January 19th.

On Thursday evening, Feb. 4, the Alert Trail Ranger Camp will hold their meeting at the home of Mr. W. J. Rodney.

Death claimed a highly respected resident of Dixon's Corners, Tuesday of last week, in the person of Mrs. Arnold Johnston.

At the January Session of the Counties Council, John McCormick of Winchester, and D. J. Grant, of Maxville, were appointed Counties Auditors.

Mr. Alfred Marcellus, died at his home, Dundela, on Jan. 19th. He was well known and highly respected throughout the county, and always took an active part in public affairs.

Mr. R. K. Graham was again appointed President and H. E. A. Creland Secretary of Mountain Agriculture Society for 1926. Ed. McIntosh, Jno Adams and John Millar were appointed directors.

A third dog, a hound belonging to Harry Pearson, has been destroyed at Kemptville while suffering from rabies. Practically all the dogs in the neighborhood have been locked up by their owners.

Mrs. T. T. George, of Toronto, W C. T. U. field Secretary, will address the W. C. T. U. meeting to be held at the home of Mrs. E. Merkley, on Friday afternoon, at 3 o'clock. She will also visit our schools on Friday and address the students on scientific temperance.

A Renfrew clergyman from his pulpit on Sunday last spoke of the new Canadian 5-cent piece as one of the devil's agencies. He says that people, in moments of weakness, are often led to place them on collection plates in churches because of the resemblance which they bear to quarters. No fewer than fourteen of them were, he said, found on a collection plate very recently.—Renfrew Mercury.

The auditor's report presented at the annual meeting of the Kemptville Agricultural Society indicated that the Society was in very low circumstances financially. It does not seem possible to get either the farming community or the village people enthused enough to turn out and give a big gate receipt," says the Kemptville Advance. Unless greater support is granted, it is possible that the fair may be dropped.

Mr. Henry Winnett, proprietor of the Queen's Hotel, Toronto passed away at his home 205 Warren Road on Wednesday Jan. 27th. Henry Winnett was born in County Clare, Ireland January 17, 1846, and as a boy of nine years he was brought to London, Ont., by his parents. Nine years later he walked into the Queen's Hotel with his old-fashioned carpet bag and asked Captain Dick, then manager, for a job, and was employed as a clerk. He is survived by five daughters.

The dedication of the new St. James Church in the Village of Avonmore on Sunday, Jan. 24th, marks the culmination of one of the finest efforts in church enterprise, which these counties have seen for some time, both in the matter of the beauty and entity of the building, despatch with which the work has been carried on, and the outstanding generosity and liberality of the people, which latter has placed the new church beyond any possibility of financial embarrassment in the future.

Caught in Engine Shaft

One day last week William Pruner, who lives south of Inkerman, had his smock caught in the revolving shaft of a gas engine, and his leg was broken and his body badly bruised. Dr. McKendry attended the injured man who is progressing nicely.

Will Dedicate Fount

Rev. R. J M. Glassford, of Renfrew, former pastor, will preach in St. Pauls Church here on Sunday next morning and evening, and will dedicate the baptismal fountain donated to the church by Mr. and Mrs. Thomas Irving, in memory of their daughter Catherine, the late Mrs. (Dr.) Beggs.

Ten Dollars for Each Township

Public School Inspector, H. B. Fetterly, has now secured a prize of $10 for each of the townships of Dundas in connection with the competition in improvements in rural school surroundings. The doners are for Winchester, J. H. Ross, of the Winchester Press, for Mountain, Mr. H. B. Fetterly, for Matilda, A Sweet, M. L A., and for Williamsburg, Mr. V. K. Greer, Chief Inspector of Public Schools for Ontario. The terms and conditions will be made known by Inspector Fetterly in his Annual report. The prize is to be used by the school winning it, in making further improvements. The prizes offered ought to stir up considerable activity in the way of improving the rural schools of Dundas.

Grain for sale. About 500 bushels good, heavy grain for sale, about 100 bushels clear oats, balance mixed oats, barley and buckwheat. Apply to A. W. Beach.

Auction Sale

On account of ill health, I will offer For Sale in the Village of Inkerman, on

SATURDAY, FEB. 6

commencing at 1.30 p. m., the following:—3 cook stoves, one a range and one Quebec Cooker, Cobbler's Singer Sewing Machine, good condition, set of Cobbler's Tools Boots & Shoes, quantity of leather heavy shirts and mitts, 1 Alladan lamp, 1 oil lamp, 1 new quilding, 12x18ft., double sheeted and felted 8 ft. sides, and numerous other articles.

TERMS—$10 and under Cash, over that amount three months credit by furnishing approved joint notes.

SOCIAL AND PERSONAL NOTES

Mrs. Geo. Mowat is visiting with friends in Toronto this week.

Mr. Wm. Sheldrick spent the week-end with his brother, Mr. Jason Sheldrick, of Leonard.

We are sorry to report that Miss Jennie Fisher is confined to her bed with rheumatism.

Miss Mary Campbell, who is attending College at Ottawa, spent the week end at her home here.

Mr. A. G. Gilroy has left for London, Ont. to attend the Horse Shoers Convention held there Feb. 5th and 6th.

Miss Mattie Cochrane, of Kingston, spent a few days last week the guest of her grandmother, Mrs. Jas Cochrane.

Mr . Garrett, of Toronto, who was the guest of her sister, Mrs. Geo. Mowat, last week returned home on Monday last.

Leslie J. McCormick, District Manager for the Eureka Vaccum Cleaner Company Newark, New Jersey, is spending a two weeks holiday at his home here.

Mr. A. Sweet, M. L. A., leaves next week for Toronto to attend the session of the Ontario Legislature. He will be accompanied by Mrs. Sweet, who will remain in Toronto during the session.

The Press acknowledges the kindness of Mr. Willis Baker, of Clumbus, Dak., in sending us a very useful calander of the Truax Coal Coy. of that city. Mr. Baker is working for that Coy.

Rev. Mr. Butcher, who was too ill to take the services in the Baptist Church on Sunday last, left on Wednesday for Toronto, where he will likely enter the General Hospital for treatment. He was accompanied by Mrs. Butcher, who will visit with relatives for a short time. Mr. and Mrs. Butcher's numerous friends will hope for his speedy recovery and their early return to Winchester.

See the famous Automobile racing picture, with Montybanks, the driver, next Saturday and Monday nights.

Mrs. Robert Carkner

In the early morning hours of Friday, Jan. 22, there passed to her eternal reward, Christena Kennedy, beloved wife of Robert Carkner, of Harmony in Mountain Township.

Mrs. Carkner was taken ill on Tuesday, Jan. 12 with that dread disease Pneumonia and on the following Monday also developed Jaundice. Although she was a sturdy woman the two together was more than she was able to bear and although everything that love and skilled hands could devise was done, she passed peacefully away on Friday morning.

Mrs. Carkner's maiden name was Christena Kennedy, a daughter of the late John Kennedy of Mountain, and Eliza Montgomery also of Mountain. She was born Nov. 21st, 1870 and at the age of seventeen she gave her heart to Jesus and became a member of the Vernon Presbyterian Church.

In 1897 she was married to Robert Carkner and some time after was baptized into the fellowship of Ormond Baptist Church. She was a woman of sterling qualities, always ready to give her best to anything she undertook in the church or in the community. In nature she was quiet and unassuming, a friend to everybody, a helper in trouble, open handed with the needy, caring for her household and family, as only a loving mother can. How much she will be missed and the esteem in which she was held was shown by the immense crowd of people who braved the storm and cold of Sunday afternoon, Jan. 24, to pay their last respects to her, who in life was faithful to all that was good and who in death trod the shining way up to the Celestial City there to be with Jesus forevermore.

She leaves to mourn her loss, a husband and five children, Mrs. Peter Cummings of Russell, Ronald of Vernon, Mac, Mabel and Mary at home. Also five brothers and two sisters, Mr. Alex Kennedy of Vernon, W. D. of Osgoode, Hector of Edmonton, Alta,, Arthur of Butte, Montana and Jonathan of Idaho, Mrs. Henry Armstrong of Edwards and Mrs. Murdock of Vernon.

The service was taken by Rev. Mr. Kirkwood of Ormond, and Rev. Mr. Wallace of Ottawa. The Vernon Baptist Church choir sang beautifully the hymns, Sweeping through the Gates of the New Jerusalem, On Jordan's Stormy Banks and The Sands of Time. Mrs. J. H. Cumming, of Ormond, sang as a solo, Jesus Changeth Not. Her remains were interred in the Ormond Cemetery there to await the resurrection morning.

Flo al tributes were as follows, Gates Ajar—Family, Broken Wheel and Basket, Grandchildren, Basket—Mrs. J. Murdock and Mr. Alex Kennedy, Basket—Mr. and Mrs. Peter Dashny, Basket—Form IIIB W. H. S.. Spray—Mr. and Mrs. Peter MacDonald, Mound—Mr. and Mrs. John Carkner and family, Mr. and Mrs. Miah Carkner and family, Cross—Mr. and Mrs. Henry Stoodley and family.

FARMERS OF ONTARI

Order your Farm Help Now. To make absolu sure of having FARM HELP FOR 1926 send in y applications AT ONCE to

H. A. Macdonnell,
Director of Colonization,
Parliament Buildings,
Toronto, O

Fresh Fish and Oysters.

Fresh Herring,
Dressed Pike,
Salmon, Halibut,
Fillet, Strip Cod,
Dried Herring.

OYSTERS — We handle only "Sealshipt." They are Oysters at their Best.

We aim "to have the best" and generally "hit the mark" YOUR trade is desired.

L. FLORA, Winchester.

Telephone 33 Prompt Delivery

Death

Kinnaird—At the home of his son, S. A. Kinnaird, near Vernon, Ont., on Friday, January 29th, 1926, William George Kinnaird at the age of 65.

In Memorium

In loving memory of our adopted son, Willie McCaig, who died February 7th, 1924.

Mr. and Mrs. Gordon Baldwin

In Memorium

In fond and loving memory of Albert Bowman who entered into Eternal Rest, February 5, 1925.

The midnight stars are shining,
Upon a lonely grave
Beneath them sleeps the one we loved
And one we could not save.

40p. Wife, Sons and Daughter

Card of Thanks

We wish to thank our friends and neighbors for their kind help and sympathy also for the beautiful flowers and the many messages of regret which have come to us in our recent bereavement.

Mr. Robert Carkner and Family.

Card of Thanks

Mr and Mrs. S. A. Kinnaird wish to thank their many friends and neighbors for their kindness received during their recent sad bereavement.

Nursing

Miss Mary Dixon, nurse, is open for engagements, day or night. Room at residence of A. W. Beach.

Winchester Phone 6.

For Sale

One sow, litter of eleven pigs four weeks old, also one stack of Timothy bay.

Apply to Heber McIntosh
Phone 610r2 Winchester Springs.

To Let

A number of sheep to let out on shares.

Apply
39-40c Mrs. Ira Annable.

Notice

Will the person who was seen taking a pair of ladies skates from the Winchester rink, on Jan. 16, please return same where they got them and save further trouble.

For Sale

One, 4 horse, Lister engine, almost new.

Melvin's Garage.

Wanted

1000 jute feed bags.

Fennell & Wallace
38-39c Winchester

Box Social & Concert

A Box Social and Concert, under the auspices of L. O. L. Toyes Hill, will be held in the Orange Hall. Toyes Hill, on Wednesday, Feb. 10th. A good program is being prepared by local talent. Ladies bringing boxes admitted free, Admission 25c.

40 p.

For Sale

Farm. of 15 acres, more or less, with well drained clay loam soil. Choice orchard of two acres with trees at their prime. Splendid ten-roomed brick house, well equipped with furnace, electricity, bath and hard wood floors. Good outbuildings, as garages, 2 machine sheds, hen houses; well built barns with stabling for cows and horses. Ice house attached to milk house. Also a never-failing well.

This farm is located on Ottawa Street adjoining this town. Possession to suit parties. Also 55 acre farm at Ormond.

Apply at once,
H. T. Merkley,
Winchester, Ont.
39-41p. Box 372

BUSINESS FOR SALE!

Millinery & Ladies' Wear, a rare chance for a young couple to procure a good paying business. Terms—Half cash, balance to suit purchaser. Will sell or lease property. For further information, apply to

MRS. C. LEE CASSELMAN.

For Your Aching Head

Take one ZUTOO TABLET and in 20 minutes, the pain is gone and you feel fine.

THE WINCHESTER PRESS

CLASSIFIED ADVERTISING RATES

LOST, FOUND, TO-LET, WANTED, ARTICLES FOR SALE, etc.—5 lines and under, 1st insertion 50c, each subsequent insertion 25c.

NOTE:—All small advertisements received by mail or phone, and not paid for within one week will be charged 10c extra.

BUSINESS ANNOUNCEMENTS, ANNOUNCEMENTS OF MEETINGS, such as Women's Institutes, Lodges or other Societies or Clubs, where an announcement is for the convenience of the membership and general public, 10c per line.

READING NOTICES, in black type, 15c per line.

ANNOUNCEMENTS OF CHURCH SERVICES or any special feature connected with the regular services of a church, 10c per line. Minimum 50c.

CARD OF THANKS AND IN MEMORIUM NOTICES—First inch 50c, each additional inch 25c.

GOVERNMENT, LEGAL AND MUNICIPAL NOTICES, BY-LAWS, Etc. —12c per line for the 1st insertion, 6c per line for each subsequent insertion, 12 lines to the inch.

Advertisements ordered for insertion "until forbidden," and those sent without written instruction, will appear until written orders are received for to discontinue same.

DISPLAY ADVERTISING RATES

One insertion, 50c per inch, 2nd and following insertions, 35c an inch QUARTERLY, 100 ins. and over 15c per in., less than 100 ins. 20c in. Whole page advt., 1 insertion, to regular display advertisers, $24.00. Half page advt., 1 insertion to regular display advertisers, $14.50. These rates are for "run of paper."

SUBSCRIPTION RATES

$2.00 per year when not paid within 3 months. Foreign subscriptions $2.00 per year in advance.

W. J. CASS, B.A.
Barrister, Solicitor, Notary.
Successor to Geo. C. Hart.
Phone 11 Winchester, Ont.

LAWSON & LAWSON
Barristers, Solicitors, etc.
Offices—Moisons Bank Building
Chesterville, Ont.
W. B. Lawson, K.C. K. D. Lawson

DR. WALTER S. FLORA
Dental Surgeon
74 Sparks Street - Ottawa, Ont.
Phone Queen 4136

DR. G. H. McKEOWN
Dentist
Winchester, Ont. Phone 28
Gas for Extractions.

Whitteker the Optician
Will be at Winchester the second Monday and preceding Saturday of each month.

The Business of the
Late D. F. Sutherland
PRIVATE BANKER
Is continued as usual at his former office at Winchester.

JAKE ROSS
All kinds of Poultry wanted at all Seasons. Wool Wanted.
I buy all kinds of Hides.
Phone 81 - Winchester

CLARA IRVING
Teacher of Burrowe's Method of Kindergarten and Primary Music.
A method which is a delight for beginners. Also teacher of advanced pupils.
Terms reasonable. Lessons given at her home on Main St. Phone 117.

Holly Rebekah Lodge
No. 116
Meets First and Third Wednesday in the I.O.O.F. Hall, at 8 p.m.
Mrs. K. Helmer, N.G. Nora Elliott, Rec.-Sec.

Henderson Lodge No. 383, A.F. & A.M.
Winchester
Meets Friday on or before full moon in Sweet's Block, at 8 o'clock. Visiting brethren always welcome.
A. H. Annable, W.M. F. Coons, Sec.

Winchester Lodge, No. 336, I.O.O.F.
Meets in the Lodge Room, over the Bank of Nova Scotia, Main Street, every Monday evening at 8 o'clock. Visiting brethren cordially invited.
Carl Rice, N.G. Roy Annable, Sec.

G. A. DIXON
LIABILITY, AUTOMOBILE
LIFE INSURANCE
PHONE 109, WINCHESTER

IN 1923
What Will Be Doing?
GOWLING BUSINESS COLLEGE
Ottawa, Ont.
Will prepare you for a good position that will insure advancement.
Attend this Great School that leads all other Canadian schools in open competition on the Civil Service Examinations and make sure of being in a good position in 1923. Enter any time.
Write for free catalogue.
H. W. BRAITHWAITE, Prin.
W. E. GOWLING, President.

Sanitary Barber Shop and Beauty Parlor,
Hair-cutting, shaving, massaging and shampooing.
Ladies' hair-bobbing, shingling, waving, massaging and shampooing a specialty, done either during open hours or by appointment.
Oscar Pierce, Proprietor.

HENRY'S SHORTHAND SCHOOL
Ottawa, Ont.
Our standard of instruction being 10 per cent higher than any other, our graduates are preferred and given better pay.
Our teachers know what to teach, and how to teach it, all having been practical stenographers.
It pays to attend the Largest and Best.
D. E. HENRY, President
Cor. Bank and Sparks Sts.

Ross Morrow
Licensed Auctioneer
For the Counties of Dundas, Stormont, Glengarry, Carleton and Russell.
Sales of all kinds handled.
Phone 603r 31
Winchester Springs, Ont.

KEEPING THE BALANCE

We are in the habit of saying that a man should do that in life for which by nature he is most fitted, whether it be mending boots or presiding over a college. We think it proper that we should give our young folks an opportunity to choose the calling they prefer, and in it to educate themselves. Taking advantage of this, the country boy and girl select one vocation or another and hie away to the city. Quite right. If a farmer boy wants to become a doctor or a lawyer or a newspaper man, it is right that he should —much better than that he stay at home and become an incompetent farmer.

The trouble with the arrangement as it now stands is that the country youth has his chance to go to the city, but the city youth does not have a chance to go to the country. Broadly speaking, he knows nothing about the country and farm life and is given no opportunity to know.

SCHOOLS SHOULD TEACH FARM WORK.

The city schools, recognizing that a boy should develop into that for which Nature intended him, have added to the old-time curriculum courses in manual training and courses in this and that, but what city high school has a good practical course in agriculture, forestry, animal husbandry and the like? What city high school has its model farm and other sources of instruction and inspiration? Surely city boys and girls can not be expected to take an interest in country life unless an exceptional effort is made to lay its possibilities before them.

If out of the multitude of these young people some few can be turned with their faces toward the farmlands and the little country villages, seeing there the fulfilment of their desires, the problem of the abandoned farm and the abandoned village will be at least partially solved—the farm and village industries that have been left behind in the migration of boys to the cities will be taken up by other lads bound countryward.

Given a chance, Nature has the very important habit of maintaining a balance. Sentiment isn't going to supply a whole lot of candidates for the back-to-the-farm movement, but a moment's thought is enough to convince any one that if in all our cities proper facilities were provided for the theoretical and practical teaching of rural subjects the sum total of boys and girls who would elect to follow that way of life would not be inconsiderable.

Fine Flavored Cream.

In Bulletin No. 57 of the Dominion Dept. of Agriculture, Mr. W. F. Jones, Chief of the Division of Dairy Manufactures, gives the conditions that are necessary to produce fine flavored cream. First in importance is absolute cleanliness in which is included clean and pure water and food. Any dirtiness or impurity in either affects the cream. Cows should have free access to salt at all times. Cleanliness of the animals is not only imperative but also that of the milkers and of the utensils used. Galvanized pails, says Mr. Jones, are difficult to keep clean and bad flavors have been traced to their use. All utensils should be sterilized. Dairy tinware should be rinsed in lukewarm water, then washed in hot water containing a little washing soda, using a brush (not a cloth) on both the inside and outside. Following, scald thoroughly with boiling water and place the implements where they will drain and dry, preferably exposed to the sunshine. Use a new piece of cheesecloth for straining after each milking or wash the used cloth thoroughly, boil and dry quickly. The new type, our authority says, consisting of a combination of wire mesh and absorbent cotton strainers, lessens the danger of poor flavors.

Sun Loses Four Million Tons Each Second, Says Lodge

According to estimates made by Sir Oliver Lodge, the sun loses 4,000,000 tons in weight every time the clock ticks, says Popular Mechanics.

The scientist says this should occasion no alarm, however, for the sun can go on reducing at this rate for hundreds of years and still furnish the earth heat and light. The loss is represented in burning gases, the nature of which is to be studied further when an eclipse occurs.

GOOD BOOKS, RESERVOIR OF EXPERIENCE

The Printed Page is the Most Important Among the Farmer's Tools.

BY ARCHER P. WHALLON.

It is now hardly necessary to argue the advantages of having a technical library on the farm. The doctor, the lawyer, the engineer and the man of affairs, all find a technical working library a necessary part of their equipment.

By hard work and economy, plus perhaps a certain natural business shrewdness, a farmer may get along fairly well without the advice of the literature of his craft, but it will be almost a miracle if he gets very far from the ideas, methods, and standards of living of his grandfather.

Book and papers are but the preserved experience of others—both fortunate and otherwise—and the ability to take advantage of this experience is one of the important qualities that make for the avoidance of loss and the attainment of success. To be entirely without the faculty of profiting by others' experience would place man on the same level as the beasts of the field; and he who only profits by the observation of his personal acquaintances, accepts an entirely unnecessary limitation to his practical knowledge, for the technical book and the trade journal give him access to the best experience in the world.

The farmer's library need be neither extensive nor expensive, but it should be built with a plan and of course, it should grow. Better a few good books, well read and understood, than many bought for the beauty of their covers. It will do to begin with a single volume of agricultural science costing but little, if any, more than a dollar.

The newer text-books of agriculture, as used in the grade and high schools, are not so bad to give a foundation knowledge of agricultural principles—but they are in some respects too elementary for mature experienced farmers. Still, it is better to begin at the bottom—to take up an elementary book—than it is to begin with one too advanced, one that pre-supposes some elementary knowledge of the subject, and in which there are unexplained technical terms.

School and college text-books are just as good for the private student as they are in the class-room, and they are in every way to be preferred to the old type of "stock books," farmers' guides, and receipt books that were commonly sold by ubiquitous book peddlers about a decade ago.

EVERY BRANCH OF FARMING IS COVERED.

Where economy of first cost is not a consideration, the more expensive several-volumne works of the encyclopedic order may well be the foundation of the farm library. There are several of these, encyclopedias of agriculture, of horticulture, and the like, that cover about everything under the scope of their titles. I think, though, that most farmers will find the smaller separate works treating of the different branches of farming, more convenient and serviceable.

There is scarcely an aspect of the farming business that some writer has not covered. There are books of elementary and advanced agriculture, books on live stock, soils, fertilizers, weather, drainage, farm machinery, threshing, book-keeping and finance, farm planning, farm buildings, forestry, insect pests, and plant diseases. All the different branches of live stock breeding are covered; veterinary science, dairying, cattle, horses, sheep, hogs, goats, poultry, game breeding, and bee-keeping—down to dogs, cats, cage birds, and gold fish. Many of the more important breeds of live stock, and even of poultry, are favored with separate volumes, as well as the different farm crops; grain, hay and forage, wheat, corn, alfalfa, beans, cotton, sugar beets, potatoes, onions—everything—to mushrooms and commercial books on such lesser farm subjects as violet growing. You can even get landscape gardening, culinary herbs, bumblebees, fruit harvesting, maple sugar making, broom corn, flax, hops, hemp, peat, fish culture, paths and driveways, fumigation methods, co-operative finance, "Transportation and the Ascent of Sap in Plants," muck crops, farm law, animal intelligence, "Modern Pig-sticking," and the manufacture of vinegar, etc.

BEGIN WITH ELEMENTARY BOOKS.

As the farmer's business is the turning of the minerals of the soil into plants and animals—the natural sciences—chemistry and biology, in all their ramifications, geology, physiology, botany, zoology, entomology, are in their practical applications, agricultural sciences. Elementary text-books of these sciences are very desirable, especially that treat of their science in its practical relation to the farm, the chemistry of soils, dairy chemistry, plant breeding, Mendalism, and stock breeding, and similar important topics.

In the selection of works of this kind there are some mistakes to avoid. Don't be afraid of beginning with elementary books—but don't think that the shortest book is necessarily the easiest reading—quite the contrary—a work may be so condensed in its treatment that it is altogether too much of a compilation of tables, rules, and formulae. Such a book is dull and uninteresting, especially to the beginner, and makes excessive demands of the memory. For the general reader, a generous amount of interesting narrative is desirable—and it is valuable in the associative aid it gives the memory.

On the other hand, avoid the "popular" natural histories and "nature study" books. Too many of them are lacking in real scientific substance, and are filled up with silly sentiment and exaggeration—the kind of stuff that Roosevelt so aptly termed "nature faking."

One more caution. The farmer who merely aims at a general outline knowledge of these sciences, should not get laboratory guides—not unless he is in a position to carry out the experiments.

Sons of the Soil.

Attention has recently been directed to the fact that a family of small farmers, named Bretor, have been cultivating the same land for a period of 253 years. The Berton farm is situated at Merlaut, near the eastern limit of the Battle of the Marne.

France could probably provide many other examples of similar cultivation by successive generations. Her sons have always been famous for their attachment to the soil.

In 1823, when it was decided that all French farmers whose families have been cultivating the same land for over three hundred years should be decorated with the Legion of Honor, seven hundred and fifty farmers were found eligible for the distinction. One of them, Jules La Sargue, was able to establish that his family had been farmers in the village of La Coutie, Tarn-et-Garonne, since the year 772.

It is very doubtful if this can be equalled anywhere. But England's County Durham has a right to be proud of the record of Belle Vue Farm, Stanhope. This farm has been cultivated by the same family for over six hundred years.

New Development Claimed in Insulin

Development of insulin, discovery of Dr. F. G. Banting of Toronto, in the form of a chemically pure crystal was announced before the Chicago Institute of Medicine recently by Dr. John J. Abel, Professor of Pharmacology in Johns Hopkins Medical School.

Dr. Abel announced successful completion of his insulin experiment during his delivery of the Pasteur lecture before the institute.

Possibility of obtaining insulin in a chemically pure crystal has been looked upon by scientists as of the greatest importance, because of the probability that such a crystal will lead to the synthetic production of insulin in an absolutely pure form.

Another important phase of the discovery from the scientific standpoint is that it may lead to knowledge of chemicals which will act as diabetes preventives. The present use of insulin in diabetes treatment is not as a curative, but as a neutralizing agent. It protects the patient from the effects of the disease and from death, but its use must be continued throughout life.

Use of Gas Increases.

The manufacture of gas is increasing in spite of the fact that gas as a means of lighting has largely given way to electricity.

Hard to Answer.

"I wonder if life is really worth living?"

"Well, what else can you do with it?"

Oxen in Pants.

Farmers in South Africa put trousers on their oxen to protect them from tsetse flies.

Environs.

One-half the world wonders at the places in which the other half lives. The Eskimo, moved south into steam heat and the confines of brick walls, suffers acutely, repining for the aurora and the ice sheet. Kaffir and Hottentot are chilled and blanched by the mere description of the wind and cold. In his stone hut of the Andes or the Himalayas a lonely herder thinks the world spins about his point in space. Lhasa, capital of Tibet, is quite as sure as Boston that it is the hub of the universe. We domesticate ourselves in the incredible fringes of Labrador and Siberia as readily as in the Everglades or the morasses of Amazonia. Dr. Gorgas, sanitarian of Havana, Panama and Guayaquil, told us that mankind would find the equatorial regions the most congenial habitat; a Rasmussen or a Stefansson comes along and upsets such ideas by insistence on a friendly Arctic, if a man learn how to outwit the natural inhibitions. One of the marvels of the human machine is its ability to adapt itself to conditions of feeding, clothing, sleeping, sheltering and even war-making which it seemed that flesh and blood could not endure.

We can to some extent make our own environs. One with the true instinct of a home-maker can make a home anywhere; a woman who knows how can make a hat or a pie or a family life out of material that another would merely fuss with and spoil. One man cavils at the conditions of his employment and fumes with discontent in his colleagues, while another goes to work and uses what he has, what there is and makes a lot out of it, beyond the dream or belief of those who have watched the miracle wrought. What we see round us all the time we often fail to appreciate because we are too close to see it in a just perspective. Sometimes we need to have some one come from outside to tell us that values still remain in the material we were about to discard. How admirable it is when a man, instead of quarreling with tools and terms of employment and other men, addresses himself to the best that he can do and bases his claim to appreciation and reward not on loud talk and incessant complaint but on a finished product delivered from his hands.

The Wrong Idea.

A London girl on a visit to the country came to a pond whose shallows were full of tadpoles—thousands and thousands of little black tadpoles flopping about in an inch of mud and water.

"Oh," she said, "look at the tadpoles! And to think that some day every one of the horrid wriggling things will be a beautiful butterfly!"

And On a Plate.

Milly—"Bring me a ham sandwich."
Billy—"With pleasure."
Milly—"No, with mustard."



UNDERWEAR OF CHARMING DESIGN.

If your under-apparel is not form-fitting and comfortable you cannot expect to attain the perfect ensemble you desire. With an under-garment like the one pictured, there is no unsightly bunchiness to mar the straight silhouette. You may make this attractive bit of underwear of fine linen, nainsook, crepe de chine or wash satin, and trim it with wide lace, ribbon bows and straps over the shoulders. No. 1084 is in sizes 36, 40 and 44 inches bust. Size 36 is suitable for 34 and 36 bust; size 40 for 38 and 40 bust; and size 44 for 42 and 44 bust. Size 36 bust requires 1¾ yards 36 or 40-inch material. Price 20 cents.

Every woman's desire is to achieve that smart different appearance which draws favorable comment from the observing public. The designs illustrated in our new Fashion Book are originated in the heart of the style centres and will help you to acquire that much desired air of individuality. Price of the book 10 cents the copy.

HOW TO ORDER PATTERNS.

Write your name and address plainly, giving number and size of such patterns as you want. Enclose 20c in stamps or coin (coin preferred; wrap it carefully) for each number, and address your order to Pattern Dept., Wilson Publishing Co., 73 West Adelaide St., Toronto. Patterns sent by return mail.

Monarchs of the Table.

The old idea that the brain thrives best on a diet of herbs and cold water, and that the more you eat the less you think, is combated by no less an authority than Sir Arthur Keith, the eminent British physician. Sir Arthur in a recent address declared that a man of genius was nine times out of ten a good trencherman, who liked his meals often and hearty. Commenting on this utterance, The Argonaut drops into reminiscence about the facts at table of some of the great writers of the past.

Victor Hugo, it will be recalled, had a Gargantuan appetite. His favorite dish was a mulligan of sorts, a tripotage composed of veal cutlets, lima beans and oil, amelets, roast beef with tomato sauce (which should have gone with the veal cutlets), milk, vinegar, mustard, cheese and other odds and ends, mixed all together, like the curries and sambals in a Batavian rijstafel, and drenched down with vast jorums of coffee. A man that could mop up this sort of mess from a suitable porringer must obviously have been capable of any sort of intellectual effort, and the imperishable solidity of Hugo's literary remains bear witness to the efficacy of the mulligan that fostered their production.

Balzac was more conventional in his methods and eschewed the conglomerate forms affected by the author of Les Miserables. He took his meals in courses—but what courses! A hundred oysters, a dozen cutlets of lamb or veal, a sole or two, a duck, a brace of partridges, tarts and puddings and other sweets, washed down with wines galore. The elder Dumas, when he took a snack to keep his work alive, never ordered less than three beefsteaks at a clip.

Dan O'Connell, the poet, was the only one of the literary coterie in San Francisco that comprised Ambrose Bierce, Arthur McEwen, "Petsy" Bigelow and other gifted writers of thirty and forty years ago who could aspire to touch even the hem of Hugo's appetite; but he could make a mulligan against any Frenchman and could give Dumas a hard battle on the beefsteaks.

My Colts Learn to Pull.

I thoroughly halter-break my colts at weaning time, then do not handle them till coming four years old.

I first tie them in their stalls and put on a harness with a whiffletree attached to the traces. I fasten a pulley, about eight inches in diameter, behind the horse. I pass a rope that's fast to the whiffletree over the pulley and attach it to a weight lying on the floor. I back the horse away from the manger till the rope is made fast to the weight, then put feed in the manger. To get to it the horse raises the weight. I use a light weight the first time, a heavier one the next time and so on till it requires quite an effort to raise it. I do this for several days.

Next I hitch the horse to a light wagon, having brakes on. I set the brakes and tell the horse to go. When he starts the wagon I let the brakes loose. I work him so a while, then put on a light load, increasing the load each day till it is about all the horse can do to pull it, taking care not to overload him and cause him to balk. —G. W. B.

Finest Jade.

The finest jade is mined in Chinese Turkestan.

Siamese cats, which are worth anything from $100 upwards each, are first-rate vermin destroyers.

I USED TO HATE TO PACK LUNCHES

But Now I Use Lunch Foods for Many Meals Served at Home.

BY NELL B. NICHOLS.

My pet aversion when I started housekeeping was putting up lunches. I used to say that I'd rather prepare three meals than pack one picnic basket or lunch box. After spending considerable time scheming to avoid this duty, I decided I was on the wrong track. I came to the conclusion that luncheons would have to be made ready so long as picnics are held, children go to school, men carry meals while working away from home, parties are held, and Sunday-evening suppers are served.

Most homemakers think of it—I know I did—as a collection of foods to be eaten away from home. I have found that the same dishes garnished and served attractively can be used for refreshments at social gatherings or at home. They have solved my Sunday supper problem. While cooking the dinner, I prepare the evening meal. When supper time comes we eat the food on the porch, in the house, or in the yard, depending on the weather; and by using paper plates and cups and wooden spoons, there is no cooking or dishwashing Sunday evenings.

I also use the same foods for sultry summer evenings when I am especially weary, and it helps out at any time of the year when the homemaker spends the afternoon in town. It is a comfort to return home knowing the supper is ready. I leave a luncheon for those at home whenever I wish to spend the day visiting or working away from the kitchen.

ENJOY THE CHANGE.

And how does the family like it? My answer, if the way the food is eaten is any proof, is that everyone enjoys the change. It is my contention that a delicious picnic luncheon, accompanied by hot coffee or an iced beverage awakens as much enthusiasm as an indoor meal.

The sandwich is the foundation of these "lunch-meals." I never cease to marvel at this creation. It is so adaptable. It can be hearty enough to be the main part of a meal, or it can be a light accompaniment to a salad. Sandwiches can be warm or cold. Of course, the warm ones must be toasted just before they are served, and for this reason I use them more in the winter.

Sandwich-making is not difficult, but I have a few rules that I follow to obtain best results. I use bread which is at least a day old. Then I always cream the butter; that is, work it in a mixing bowl with a spoon as one does in cake-baking. It spreads smoothly and evenly and is not melted when this is done.

As to the sandwich filling, I like to have it made into a paste. It do this by grinding the food and then mixing it with salad dressing, cream, a savory sauce, or some other liquid. These fillings stay "put."

I always wrap each sandwich in oiled paper if they are to be eaten away from home. This keeps them so much fresher. When I am preparing sandwiches for use at home, I pack them in a tall stone jar and cover this with a clean dish towel wrung very dry from warm water and folded neatly. The cloth, of course, must not touch the sandwiches. When it dries out, I moisten it again. Sandwiches prepared in this way stay moist several hours.

I use many different fillings in sandwich-making. But I also obtain variety by using different kinds of breads, such as bran, whole wheat, and graham flours and raisin, nut and brown bread.

BEVERAGE IS IMPORTANT.

Next to the sandwich in importance is the beverage. A bottle of milk should be in every child's lunch box. Hot coffee in cool weather is much appreciated by most grown-ups, as is an iced drink on a hot day. When several persons have to be prepared for, a vacuum pail or jug is fine because it holds more than a bottle, but I find that my vacuum bottle is mighty useful. It is cared for with ease, the main precaution being to leave the lid off when it is not in use. Occasionally I boil the cork in a little soda water to keep it sweet and odorless.

I always include some kind of a relish in the lunch. Among the foods which serve this purpose are tiny radishes, pickles of all kinds, olives, and small ripe tomatoes. If the sandwiches are savory, I sometimes omit the relish, although I have noticed that it is one feature which is always enjoyed.

Fruit is essential. I find apples, oranges, peaches, or any fresh fruit especially good, but when these are not available canned varieties are used.

Then there is the matter of the dessert. Many of us have a sweet tooth to be satisfied. Cookies, cup cakes, individual pies, and crullers, wrapped in twists of oiled paper, are excellent. I prefer cup cakes to the piece of cake because they do not crumble easily. A favorite in our home is the old-fashioned fried pie served with a slice of cheese. Another interesting combination is doughnuts and cheese.

As to the salad, I am undecided. Its inclusion is a matter of personal preference. It may not be needed if the supply of sandwiches and fruit is abundant, but, then again, it frequently is the dish that gives zest to the meal. If a salad is used, it should be made from materials that do not wilt or become juicy while standing. Among the ones I find satisfactory are potato, egg, chicken, and salmon salads.

Some of the recipes I use in preparing foods for lunches are these:

SALMON SANDWICHES.

One cup flaked salmon, ¼ cup salad dressing, 2 tbsps. chopped pickles. Mix the ingredients together, using canned salmon, and spread between thin slices of buttered bread.

RAISIN SANDWICHES.

Chop raisins and nut meats together, using one-half as many nuts as raisins. Moisten with cream, and spread between buttered slices of whole wheat, graham, or white bread.

DATE SANDWICHES.

Substitute chopped dates for the raisins in Raisin Sandwiches.

QUICK BRAN BREAD.

One cup bran, 3 tbsps. molasses, 2½ tsps. baking powder, 1 cup milk, 1 egg, 1 tsp. salt, 1¼ cups flour, ¾ cup raisins. Sift the flour, salt, and baking powder together. Add the bran, and mix thoroughly. Beat the egg, add the molasses and milk. Combine the two mixtures, and stir in the floured raisins. Bake forty-five minutes in a moderate oven.

BROWN BREAD

One cup cornmeal, 1 cup flour, 2 cups sour milk, 1 cup graham flour, ¾ cup molasses, 1 tsp. salt, 1½ tsps. soda. Mix the dry ingredients thoroughly. Pour the milk into the molasses and stir in the dry ingredients, beating thoroughly. Pour into an oiled mold, cover tightly, and steam from two to three hours, depending on the size of the mold. Remove cover, and dry in the oven fifteen minutes.

PLAIN SANDWICHES.

Spread thin slices of bran or Boston brown bread with butter and put together in sandwich form.

NUT SANDWICHES.

Spread thin buttered slices of bran of Boston brown bread with butter, and sprinkle generously with nut meats before putting together in sandwiches. If a sweetness is desired, mix jelly with the nuts.

CHEESE SANDWICHES.

Spread thin buttered slices of any brown or graham bread with cream or cottage cheese, and sprinkle with chopped olives or nut meats.

COTTAGE CHEESE SANDWICHES.

Moisten one cupful of cottage cheese with four tablespoonfuls of chili sauce, and add two tablespoonfuls of minced olives. If a savory sandwich is not desired, use cream instead of the chili sauce, and nut meats instead of the olives. Spread on buttered slices of bread.

CHICKEN SANDWICHES.

Force cooked chicken through a food grinder, season, if it is not already seasoned, and moisten with salad dressing. The addition of three tablespoonfuls of chopped celery to every two cupfuls of chicken improves the flavor.

SWEET SANDWICHES.

Spread thin slices of sponge cake with chocolate cake icing and put together in sandwich form.

CUP CAKES FILLED.

One-quarter cup butter, ¾ cup sugar, 2 egg whites, ½ teaspoon vanilla, ½ cup milk, 1 2-3 cups flour, 2 teaspoons baking powder.

Cream the butter, add the sugar, milk, flour, and baking powder sifted together, and the vanilla. Fold in the stiffly beaten egg whites. Bake in muffin tins. This makes a dozen good-sized cakes or sixteen small ones. When the little cakes are cool, cut off their tops and scoop out a part of the centre. Fill with Brown Sugar Filling, readjust the covers, and wrap in squares of oiled paper, twisting these together at the top.

FRIED PIES.

Roll baking-powder biscuit dough one-eighth inch thick, and cut with a round cutter. On one-half of these circles place a little sweetened apple sauce. Use the other circles for covers, dampening the edges and pressing them together tightly. Then this little pies are fried in deep fat, just like doughnuts, until brown on both sides. I like to bake the apple sauce before using it in this way until it becomes thick and takes on a rich, red color.

LEMON SYRUP.

One cup water, 2¼ cups sugar, 6 lemons, rind of 2 lemons. Boil the sugar and water and the grated lemon rind together five minutes. Cool, and add the juice of the lemons. Pour in a bottle and set in a cool place, or ice and pour into a vacuum bottle. Use two or three tablespoonfuls of this syrup to a glass of cold water to make lemonade.

EGG SANDWICHES.

Chop five hard-cooked eggs with one small green onion and one-half green pepper. Mix with one cupful of chopped and cooked ham, one tablespoonful of catchup, and one-half teaspoonful of salt. If the mixture does not stay together, add just enough salad dressing to bind it together. Spread between buttered slices of bread.

BACON SANDWICHES.

Sprinkle slices of buttered white or rye bread with grated cheese, and top with slices of crisply-browned bacon. If eaten in the home, these are excellent when toasted.

Frozen Alive.

It seems a shocking thing to freeze fish alive to keep them fresh for the market at their journey's end, but it has been found that when they are unfrozen they are just as lively as before, and show no sign of injury or illness!

It was noticed that fish in Siberian rivers that are frozen solid in winter came out all right in the spring, and this gave the idea for experiments which have been going on for some time. The system is now being adopted in America as a regular thing.

The fish are put in a tub into which oxygen is forced, and after being kept three days just above freezing point they are frozen, and the blocks of ice, stripped of the tub, are wrapped up and put into cold storage.

Red Rock Crabs.

The most beautiful crabs in the world are procurred in the neighborhood of the Farallone Islands, off the Pacific Coast. They are called "red rock crabs," and specimens sometimes sell in the markets of San Francisco for from five to ten dollars each, merely for curiosities.

CREW OF BRITISH FREIGHTER SAFELY RESCUED DESPITE RAGING SEA

One of the Worst Storms in History of Shipping in North Atlantic—U.S. Liner President Roosevelt Makes Gallant Rescue of Twenty-five Exhausted Seamen.

A despatch from New York says:—The sea and human heroism have broken even in the latest renewal of their age-old battle.

The President Roosevelt, her funnels belching defiance of the gale she has fought four days, had resumed her way to Cherbourg, with the whole crew of 25 men from the mangled and helpless British freighter Antinoe aboard.

Their rescue was the seaman's victory. A few hundred miles to the north and west, bits of wreckage on the still turbulent Atlantic give evidence of the battle the sea won. They are all that is left of the Laristan, also a British freighter, which went down with her captain and 25 men.

The Roosevelt completed her task early Thursday morning, by the light of a moon which came out propitiously during a brief lull in the 90-mile gale. An open boat from the Roosevelt commanded by Chief Officer Miller took the last 13 men off the Antinoe.

They were exhausted from hunger and battered by the waves. Earlier, Captain George Fried, of the Roosevelt, had wirelessed of the rescue of the first 12 of the crew, but said the others had to be left aboard "because they were too weak to risk jumping into the sea."

Captain Fried had stood by the Antinoe since Sunday. Early Thursday morning he got a "blinker" code message from the 13 left aboard, saying the ship was listing 50 degrees and could not stay up much longer.

Though the gale had abated a little, heavy swells were running, and the waves were high. Nevertheless, the Roosevelt launched its sixth lifeboat. It succeeded.

A little later her wireless operator sputtered a message to the home office of the United States lines, saying they were "on the way to Cherbourg" again, regretting the loss of two of the crew who were drowned in an earlier attempt to reach the Antinoe and leaving the freighter still afloat, "a serious menace to navigation."

The general manager of the United States lines in New York immediately sent the captain a message of congratulation. So did Captain Paul Grenig, from London. Captain Grenig was in command of the President Harding, a sister ship of the Roosevelt, two months ago when she effected a similar rescue of the captain and crew of the Italian steamer Ignazio Florio.



A moving picture machine concealed in the court while Judge Brennan, of Detroit, announced that Irene Przybyla, aged four, would go to an institution, decided for him that the child should be awarded to its foster parent, Mrs. Irene Goosen, rather than to its natural mother. The film showed that Mrs. Goosen (shown with the child) reacted more to the announcement than did the mother.

PRINCE OF WALES IN SECOND ACCIDENT

H.R.H. Has Collar-bone Fractured When Horse Turns Somersault.

A despatch from London says:—In his second hunting accident within two days, the Prince of Wales suffered a fractured collarbone on Thursday when thrown from his mount while hunting with the Fernie hounds, at Little Shelton, Leicestershire. On Wednesday his favorite hunter fell dead under him, but he escaped with slight bruises.

"It's my collarbone. I've had a taste of that before," said the Prince as he was helped to his feet.

An exciting chase was under way and the Prince tried to take a tall, stiff heldge, at which most of the riders balked. The horse turned a somersault in the air and Wales was thrown heavily. Other riders dismounted and ran to the Prince, helping him to his motor car, 100 feet away, in which he was taken to Market Harborough.

The fractured left collarbone was set by the local doctor while the Prince waited for a train. When that was finished he telephoned his secretary at York House in London, making light of the accident.

An epress train was stopped for His Highness, and he was brought to London. He walked to his car and reaching York House, retired to bed.

Within four years the Prince has had more than a dozen spills resulting in minor injuries. Last November he was thrown twice in four days during the Waddon Chase hunt. In February, 1924, his collarbone was broken during a fox hunt at Leighton Buzzard. He was thrown twice in 1923, three times in 1922, and twice in 1921, during hunts and races.

The most serious accident suffered by Wales was in the army steeplechase near Workingham in March, 1924, when his mount threw him and then kicked him in the face, causing a slight concussion of the brain.

Gilt Harp Replaces British Royal Arms

A despatch from Dublin says:—The British royal arms with the motto, Dieu et Mon Droit, will not be again seen in the Dublin High Courts. It has been replaced by a gilt harp on a green ground with the inscription, "Saorstadt Eireann."

WHILE BLIZZARD RAGED SOO BLOCK BURNED

Loss is $40,000—Fire Chief Injured and Tenants Had Narrow Escape.

A despatch from Sault Ste. Marie, Ont., says:—Shortly after three o'clock Thursday morning, when the temperature was hovering around 21 degrees below zero, a fire of unknown origin completely gutted the business and residential Noble Block on Queen east, destroying everything in its wake, and causing approximately $40,000 loss. Capt. Robert D. Clarke, of No. Two Fire Hall, who slipped off the roof at the rear of the block, falling one storey to the ground, is in the General Hospital suffering with a broken leg and a broken arm.

The block, occupied at the time of the fire by C. Cliffe, book store; Joseph F. Bruder, harness company, the Miron Cafe, William Greer and family, and W. Gordon Greer and family, was owned by Mrs. Ruth Noble, of Toronto, and Mr. William Greer. Its value was estimated at $18,000. There was $14,000 insurance.

The Cliffe loss will be $9,000 stock, only $4,000 insurance. Bruder had a stock valued at $6,500, on which he carried $3,000 insurance.

The Greer families, occupying the upstairs of the block, suffered total damage, as they carried very little insurance. They escaped in their night clothes.

Three firemen narrowly escaped being seriously injured, and probably killed when the brick wall on the east side of the block collapsed.

Prime Minister of Japan is Taken by Death

A despatch from Tokio says:—Viscount Takaaki Kato, the Premier, is dead.

Viscount Kato was taken ill last Saturday with influenza. While his physicians said his condition was not serious, they were watching him closely and would not permit him to attend the sessions of the Diet. On Tuesday, in view of the likelihood of his prolonged absence from the Diet, the Cabinet appointed Reijiro Wakatsuki, Minister of Home Affairs, to act as Premier temporarily.

The latter is leader of the Kensekai party.

Cardinal Mercier.

Cardinal Mercier became a world figure when he issued his famous Christmas pastoral of 1914, denouncing the Germans for the burning of the Louvain library, the destruction of Malines, the defiance of Belgian sovereignty and the denial of personal freedom. The country was stirred to the depths by this document, which Von Bissing and his aides spared no effort to suppress. They made the Cardinal a prisoner in his palace for four days, though the Kaiser had the effrontery to deny to the Pope that this was done.

To the day of the Armistice the Cardinal personified Belgian patriotism and was the voice of democracy militant against all that German autocracy represented. He won the devotion of the land, the admiration of the world, without reference to creed. It was in the Teuton interest to show that he far exceeded the traditional concept of pastoral care and the "cure



CARDINAL MERCIER

of souls." Of course he did; it; was his glory and that of his flock, which was all the nation, that he did so. One can imagine the blind fury of Von Bissing when, in a pastoral letter of the Lenten season, 1916, the Cardinal advised: "Prepare your plans, place your batteries, co-ordinate your movements." In apoplectic rage, the Kaiser's shadow in Brussels threw his helmet on the floor and kicked it into a shapeless mass of scrap-metal. He could take it out on the inanimate object, but he could not stir the implacable churchman, his inveterate foe. The apology for which Von Bissing clamored never came, though he invoked all the resources of Germany to obtain it.

Naturally, the man who wrote this chapter of history for his land and for mankind was honored by the world. The Cardinal vaunted not himself. He remained to the end the patriot, the public servant, the devoted shepherd of the flock that he had been from the start of his career. Of such men no country has a monopoly. They belong to the race.

Kew Gardens in Winter.

A wintry sun shiness on the great lawns, and a myriad tiny balls of moisture gleam and twinkle on each separate blade of grass, but wherever the sun does not penetrate there are slops of frozen snow on lawn and path. The leavess of evergreens are outlined with delicate fringes of frost, and every treestem shines in glittering ice, which falls with a little tinkle as the sun rises higher. The somber beauty of fir trees is intensified by the snow, but the sprinkling is so light that the grove of beeches is free from it, and already begins to show in its depths that purple tinge that turns later to a deep pinkish blush, when the sap is rising in the spring. Under the beeches lies a drift of red leaves, and some oaks still carry in their topmost branches dry foliage that looks like a load of pale gold against the blue sky. One leafless tree, the Siberian Crab, has a crown of bright scarlet berries, and black in the sunlight rise the majestic forms of cypress, cedar of Lebanon, and pine.

The lake, so beautiful in summer with purple flag and loose-strife, shows an expanse of ice on which water fowl look strangely out of place, though they seem to prefer even frozen water to none at all. Everywhere birds are busy in the laurels, and fly eagerly for crumbs. The robin, with puffed out red breast and bright round eyes, looks much in his element, and appears on a sprig of holly as he would on a Christmas card.

In winter what a lovely thing a rutted road can be, that winds through leafless woods, and has every puddle laced across with fragile strands of ice, and every bramble made into exquisite embroidery with silver stitches on leaf and stem. The great glass houses hoard their treasures of palm and exotic bloom in tropical heat. One peers at them through the glass doors and memory flies to a far-off land where arum lilies blow wild in a ravine among the hills, and where orchids fringe the forest trees. But no regret is felt that in Kew at this time of year only frost-flowers blossom. There is plenty of color, and rich color, too, in the grays, reds and browns of tree trunk, withered bracken, fallen leaf, and proudly lifted berry. Not a trace of a green shoot can be seen as yet, but already there must be a stirring in the cloistered bulbs underground.

Winter is beautiful, too, with its morning mists and red sunsets, the sharp detail of its leafless boughs, the loneliness of a frozen landscape. There is an exuberant joy in the air, a joy that belongs peculiarly to winter, and that would seem to spring from the vigorous and courageous heart of nature, making great preparations in all its wide domains. And so great are the pleasures of anticipation that one would not hasten, by one hour, that brave and patient building up, and unfolding of bud and blossom for the spring.

Says Music in Church Has Important Place.

Music as the handmaiden of religion, was the theme of a sermon delivered by Rev. Canon Plumptre in St. James Cathedral, Toronto, at a service held in commemoration of St. Cecilia's Day. The Church, he declared, was built on music. It was a power which might lift man to the throne of God. It had been said that if we could not answer atheism with argument we could smother it with a song. Special music was arranged for the service, the choir, under the direction of Dr. Albert Ham, singing Milton's ode to voice and verse, "Blest Pair of Sirens," set to music in 1887 by Sir Hubert Parry.

In honor and in loving memory of the late Queen Mother, a service was held in St. James' concurrently with the royal funeral. In making this announcement Caon Plumptre said "The Empire is in morning for one greatly honored and beloved, who has passed from us, the Queen Mother. This service will be held in an effort to express the deepness and reality of our loyalty and affection for her who has so suddenly been taken from our midst."

Taking his text from the Psalms of David: "I will open my dark sayings upon the harp," Canon Plumptre described music as a medium whereby we might tell those things of the heart which otherwise would be untellable. It was at once the most human and the most divine of all the arts. It expressed those subtle intonations of the human mind which were beyond the realms of speech. Music was more than a mere expression, it was a revelation. Not only were the deepest aspirations of the soul regarding God and universe expressed in music, but through it the Divine spoke to the human.

Referring briefly to the old legend of the martyr, St. Cecilia, who, it was said, had called the angels down from Heaven, Canon Plumptre pointed to the effect of music on Biblical history. "The Church," he declared, "is built on music. We are a singing people and our way is the way of song. In keeping this day we consecrate ourselves to all that is best in music. We look forward to the day when earth's feeble melodies may be joined to the glorious chorus of the choirs in Heaven above."

Too Much Statistics.

The head of an Oriental town, a Mohammedan, being asked by the government to reply to certain questions relating to his city, sent in the following paper:

Question—What is the death rate per thousand in your city?

Answer—In my city it is the will of Allah that all must die; some die old, some young.

Question—What is the annual number of births?

Answer—We don't know; only God can say.

Question—Are the supplies of drinking water sufficient and of good quality?

Answer—From the remotest period no one has ever died of thirst.

Question — What is the general hygenic condition of your city?

Answer—Since Allah sent us Mohammed, his prophet, to purge the world with fire and sword, there has been great improvement. And now, my lamb of the West, cease your questioning, which can do no good either to you or anyone else.

Western Fossil Said to be 60,000,000 Years Old

A despatch from Winnipeg says:—Experts at the University of Manitoba who have examined a fossil discovered at a depth of 20 feet in the Tyndall Quarries, Manitoba, estimate its age at 60,000,000 years. The fossil, which is known as the "tribolite," is a long-extinct water creature, something like a crab, that crawled at the bottom of the large sea that covered the prairies millions of years ago, scientists say.

Sentence Sermons.

If You Have—Friends no financial panic can make you poor.

—Money, you have not yet achieved happiness.

—Work, you have an opportunity to prove your divinity.

—Misfortune, do not pity yourself for then no one else pities you.

—Enemies, learn to treat them better than they treat you.

—Critics, perhaps they can teach you something.

—Faith in God, you are strengthened against any disaster.

THE WEEK'S MARKETS

TORONTO.

Man. wheat—No. 1 North., $1.69; No. 2 North., $1.65; No. 3 Northern, $1.62.

Man. oats—No. 2 CW, nominal; No. 3, 51¾c; No. 1 feed, 49¾c; No. 2 feed, 48½c; Western grain quotations, on track, bay ports.

Am. corn, track, Toronto—No. 2, yellow, 94c; No. 3, yellow, 92c.

Millfeed—Del. Montreal freights, bags included: Bran, per ton, $30.25 to $31.25; shorts, per ton, $32.25 to $33.25; middlings, $39.25 to $40.25; good feed flour, per bag, $2.30.

Ont. oats—43 to 45c, f.o.b. shipping points.

Ont. good milling wheat—$1.42 to $1.44, f.o.b. shipping points, according to freights.

Barley—Malting—65 to 67c.

Buckwheat—No. 3, 70c.

Rye—No. 2, 90c.

Man. flour—First pat., $9.10, Toronto; do, second pat., $8.60.

Ont. flour—Toronto, 90 per cent. pat., per barrel, in carlots, Toronto, $6.20; seaboard, in bulk, $6.20.

Straw—Carlots, per ton, $9 to $9.50.

Screenings—Standard, recleaned, f.o.b. bay ports, per ton, $20.

Cheese—New, large, 21c; twins, 21½c; triplets, 22c; Stiltons, 22c. Old, large, 28c; twins, 29c; triplets, 30c.

Butter—Finest creamery prints, 47c; No. 1 creamery, 46c; No. 2, 44 to 45c. Dairy prints, 41 to 42c.

Eggs—Fresh extras, in cartons, 46 to 47c; fresh extras, loose, 45 to 46c; fresh firsts, 39 to 40c; storage extras, 36c; storage firsts, 33c; storage seconds, 29c.

Dressed poultry—Chickens, spring, lb., 32c; hens, over 4 to 5 lbs., 24 to 26c; do, 3 to 4 lbs., 22c; roosters, 18c; ducklings, 5 lbs. and up, 30 to 32c; turkeys, 35c.

Beans—Can. hand-picked, lb., 6c; primes, 5 to 5½c.

Maple produce—Syrup, per imp. gal., $2.40; per 5-gal. tin, $2.30 per gal.; maple sugar, lb., 25 to 26c.

Honey—50-lb. tins, 11¼ to 12c per lb.; 10-lb. tins, 11½ to 12c; 5-lb. tins, 12 to 12½c; 2½-lb. tins, 14 to 14½c.

Smoked meats—Hams, med., 27 to 29c; cooked hams, 42 to 45c; smoked rolls, 22c; cottage, 25 to 27c; breakfast bacon, 32 to 36c; special brand breakfast bacon, 38 to 39c; backs, boneless, 37 to 45c.

Cured meats—Long clear bacon, 50 to 70 lbs., $22; 70 to 90 lbs., $20.50; 20 lbs. and up, $19.50; lightweight rolls, in barrels, $43.50; heavyweight rolls, $39.50 per barrel.

Lard—Pure tierces, 18½ to 19c; tubs, 19 to 19½c; pails, 20 to 20½c; prints, 21 to 21½c; shortening tierces, 14¼ to 14¾c; tubs, 15 to 15½c; pails, 15½ to 16c; blocks, 16½ to 17c.

Heavy steers, choice, $7.75 to $8.25; do, good, $7.25 to $7.50; butcher steers, choice, $7 to $7.65; do, good, $6 to $6.65; butcher heifers, choice, $6.75 to $7.50; do, good, $5.75 to $6.25; do, med., $5 to $5.50; do, com., $4.50 to $4.75; butcher cows, choice, $5 to $5.25; do, fair to good, $4 to $4.50; butcher bulls, good, $4.75 to $5.75; bolognas, $3.25 to $3.75; canners and cutters, $2.25 to $3; springers, choice, $85 to $100; good milch cows, $70 to $80; medium cows, $45 to $60; feeders, good, $5.75 to $6.50; do, fair, $5 to $5.50; stockers, good, $4.75 to $5.50; do, fair, $4.50 to $4.75; calves, choice, $13 to $13.50; do, good, $11 to $12; do, grassers, $5 to $5.25; good light sheep, $7 to $8; heavies and bucks, $4 to $6.50; good lambs, $13 to $13.50; do, med., $10.50 to $11.50; do, bucks, $9.50 to $11; do, culls, $10 to $11; hogs, thick smooths, fed and watered, $13.35; do, f.o.b., $13; do, country points, $12.75; do, off cars, $14; select premium $2.67.

MONTREAL.

Oats, Can. west., No. 2, 62c; CW, No. 3, 58c; extra No. 1 feed, 55c. Flour, Man. spring wheat pats., firsts, $9.10; seconds, $8.60; strong bakers, $8.20 to $8.90. Bran, $30.25 to $31.25. Shorts, $32.25 to $33.25. Middlings, $39.25 to $40.25.

Cheese—Finest wests, 21 to 21½c.

Butter—No. 1 pasteurized, 43¼ to 43½c.

Eggs—Storage extras, 35c; storage firsts, 30c; storage seconds, 24c; fresh extras, 43 to 45c; fresh firsts, 40c.

Potatoes, Quebec, per bag, car lots, unchanged.

Natural Resources Bulletin.

The Natural Resources Intelligence Service of the Department of the Interior at Ottawa says:

In a handbook of Saskatchewan, recently issued by the above Service, a very interesting summary of the land situation in the three Prairie Provinces is given. Under the heading "Opportunities for Settlers" is the following, and it applies equally to each province:

"To the land seeker three different opportunities are presented. He may select a free homestead, or purchase either an improved or unimproved farm.

Free Homesteads—The free homestead policy, whereby a qualified person may acquire a quarter-section of land by the performance of certain residence and improvement duties, still applies to the public lands in the province except in the southern portion of Saskatchewan. With the exception of the northern and central portion of the province, suitable lands available for homestead entry are practically exhausted. There is very little free land left that is clear, open prairie. Practically all the free land now available is wooded, the forest cover being mostly poplar and willow. At the same time a lot of it is too heavily timbered to permit of economic clearing at the present time.

Purchased Farms—With improved agricultural conditions, better transportation facilities, rural telephones, and good markets, the opportunities for success in grain growing, mixed farming, dairying, and poultry-raising are better than ever before, even if free prairie homesteads are almost a thing of the past. The greatest opportunities lie in the vast areas of unimproved vacant land held by absentee land-owners, railroad companies and others. These are scattered throughout the whole province and have the advantage of being sandwiched in between the improved lands, thus giving their purchasers the advantage of roads, schools, markets, and the like enjoyed by older settlers. The average man who has homesteaded will tell you that, provided he had enough means to warrant the undertaking under present conditions, he would buy vacant land rather than repeat his homesteading experiences were he called upon to decide again. On such locations as these the newcomer finds himself launched at once into the midst of a flourishing settlement and his pioneering is free from hardships and loneliness. Neighbors assist him in erecting a house and getting a start, in return for which they are glad of his help in harvest time before he has a crop of his own. In like manner his land is quickly broken, crops are soon being harvested, and often such men pay for a farm before a homesteader gets his patent. Prices for vacant lands are very reasonable, all things considered, and will never be less.

There are many millions of acres of these fertile lands lying idle in settled districts and within 10 and 15 miles of existing railways. The total acreage of privately owned, unoccupied lands is estimated at 14,000,000 acres. The Natural Resources Intelligence Service of the Dept. of the Interior, Ottawa, issues lists of such lands, giving brief particulars, such as location, prices, terms and owners' names and addresses. These lists are available to the prospective homeseeker and purchaser.

School lands, purchasable from the Dominion Government, offer special inducement to the settler. Sections eleven and twenty-nine in every surveyed township in the Prairie Provinces are set apart as an endowment for the purpose of education, and are designated school lands. The area of school lands surveyed in Saskatchewan to Jan. 1, 1923, was 3,942,000 acres, of which area 1,500,000 acres have been sold at the average price of $17.50 per acre. This leaves about 2,440,000 acres of surveyed school lands unsold.

In addition to the homesteads and vacant lands, further opportunities are afforded the homeseeker in many improved farms which can be purchased at a price that in the opinion of many land authorities is better buying than is that of vacant land. During the period of high grain prices there was a tendency on the part of many farmers to go extensively into cereal crops. Within the past few years, however, there has been a decided change in this respect. The farmer is now seeking to diversify his production, going more into live stock and dairying, with a consequent reduction of his land acreage. As a result, much improved land may be purchased in well settled districts, and close to markets, at very reasonable prices.

The history of development in the Prairie Provinces is replete with the remarkable successes attained by her settlers. Homesteaders who have settled on their "quarter" without means or capital, save an optimistic spirit backed by a stout heart, have found themselves in a few years financially independent and in possession of an enviable farm home in the midst of smiling plenty. In like prosperity are those who have purchased farms and paid for them out of the proceeds of the first few crops. Testimonials are freely submitted from delighted purchasers who have made payments in full fro ma single crop.

Copies of the handbook are available to adults upon request from the Natural Resources Intelligence Service of the Dept. of the Interior at Ottawa.

Black Cat Luck.

There is no "good luck" portent more generally believed in than that connected with black cats. If one enters the house it must be driven away. If we meet one in the street the omen is good, and if it should come and rub itself against us our luck is right in. Promptly we stoop and stroke it—to make quite certain.

If that is your custom, do you know that you are propitiating the Evil One? Your ancestors in the Middle Ages hated black cats. They regarded them as being inhabited by Satan himself, or, at any rate, by one of the evil spirits. So when they stroked a black cat it was not to bring good luck but to avert ill-luck. By pleasing the cat they turned the devil from his wicked purpose. If you condemn the notion as silly and superstitious, why do you continue it?

To Any Tall Mountain.

To prop the skies up with your snows,
To wear the sunset's emerald-rose,
To fill the streams from your silver cask,
To sleep at night in a purple mask;
You do these things while I must sit
In a stuffy red-plush room and knit.

—Margaret Tod Ritter, in "Mirrors."

Canada from Coast to Coast

Charlottetown, P.E.I.—Tourist trade was worth over $800,000 to the Province of Prince Edward Island during the year 1925, according to the annual report of the Island Tourist Association. The traffic, the report states, is rapidly growing. During the 1925 summer holiday season about 47,000 people visited the Island, compared with 36,000 people during the corresponding period of the previous year. Twenty-one hundred cars crossed to the province in the summer of last year, compared with 1,400 in the summer of 1924 and 800 in the summer of 1923.

Halifax, N.S.—An entirely new market for the consumption of Nova Scotian fish in its fresh state has been opened up in England, and already several large shipments have gone forward by various ocean liners sailing from this port. The fish are being shipped in chilled air space and they are stated to arrive in England in excellent condition. According to the exporters there is an excellent demand in the Old Country for these fish and the price received is considered very satisfactory.

Saint John, N.B.—Lumber and lumber products exported to the United States from the Saint John consular district during the quarter ending December 31st, 1925, showed an increase of more than $200,000 over the corresponding period of 1924. The total for the period was $948,328. The commodity shipped in the largest quantities was wood pulp, with soft wood and laths well up in the standing.

Montreal, Que.—Over six hundred British families are waiting to sail for Canada in the spring, having been accepted by the Canadian Director of Migration as suitable settlers under the scheme to establish 3,000 families in the Dominion, according to word received here from the Overseas Settlement Committee. The Canadian authorities in London confidently anticipate that 300 more British families will be ready to leave for Canada by the middle of June next.

Toronto, Ont.—During the year 1925 a total of 1,342,742 United States automobiles entered the Province of Ontario through sixteen ports of entry, of which over 200,000 remained for a period of from one to thirty days. It is estimated that this traffic resulted in $40,000,000 worth of new business for Ontario.

Winnipeg, Man.—Great progress has been made since the establishment of the Manitoba Provincial Savings Bank. The number of depositors has increased from 2,241 to 30,412. Deposits have increased from 634,220 at November 30, 1920, to $11,908,459 at April 30, 1925, states the annual report recently issued.

Moose Jaw, Sask.—Experiments carried over a number of years by the Mowchenko Brothers, of Ardill, Saskatchewan, in the growing of selected seed and crossing one variety with another, has resulted in the production of a very fine type of water melon and musk melon, which can be grown successfully any season in this province. Experiments along these lines have been carried out in the irrigated sections of Southern Alberta during recent years and have been comparatively successful.

Lethbridge, Alta.—The oil refinery at Coutts, Alberta, close to the Montana boundary and the Sweet grass oil field, will soon be operating with a staff of 15 men, and with a handling capacity of 2,000 barrels of crude oil daily.

Port Alberni, B.C.—The joint organization of King-Farris Lumber Co. and Goodel, Welch and Stewart, which is back of the big lumbering venture at Great Central Lake, has started operations on the new mill. It is situated in eleven thousand acres of virgin timber. Over a million dollars have already been invested.



Canadian Curlers now touring Scotland as the guests of the Royal Caledonian Club were given a civic welcome on their arrival at Greenock. Above photo shows the 36 visitors from the dominion being led to the waiting train by the pipers.

The Winchester Press.

Subscription Rates

$2.00 per year when not paid within 3 months. Foreign subscriptions $2.00 per year in advance.

Classified Advertising Rates

LOST, FOUND, TO-LET, WANTED, ARTICLES FOR SALE, Etc.—5 lines and under, 1st insertion 50c, each subsequent insertion 25c.

CARD OF THANKS AND IN MEMORIUM NOTICES—First inch 50c, each additional inch 25c.

Thursday, Feb. 4, 1926

There is no room for sadness when we see a cheery smile,
It always has the same good look—it's never out of style,
It nerves us on to try again when failure makes us blue;
The dimples of encouragement are good for me and you.
It pays a higher interest, for it is merely lent—
It's worth a million dollars and it doesn't cost a cent.

Never in all history did men have so much to live for as they have now, never did they have so much to live in, never did they have so much to live with—and yet, never did they seem to have so little to live by. We live in a world today where the very air is quivering with human speech, where the skies are actually vibrating with music and song, where every thought we think "goes shivering to the stars." Literally and actually the time has come when "deep calleth unto deep" and when "day unto day uttereth speech and night unto night showeth knowledge."—Exchange.

It takes so little to make us glad, to cheer us up, to make us happy; it takes and costs so little to be thoughtful, to be considerate; it takes so little to cheer others up who are discouraged, so little to lend a helping hand; yet it means so much to others as well as to ourselves. We think too much about doing the things which look big in our lives, and we think too little of the everyday little acts of thoughtfulness, of kindness, the little helpfulnesses to those who are disheartened and down and out. After all, is it not the little things that make up life?

Exchange.

Don. C. Seitz, associate editor of the Out-Look, New York, speaking at the arts dinner of Queen's University, Kingston, Ont., referred to the appeal generally made to young men to do something for their country, and expressed the thought that this appeal should be reversed and that the country should be urged to do something for its young men. Young Canadians," he said, are going to the States because the country is not providing them with a livelihood." He declared that there was altogether too much legislation, both in Canada and the States, and remarked jocularly that both nations would be all the better if the legislative halls were closed for twenty years. This long recess would give them an opportunity to acquaint themselves with the laws already on the statue books.

The following from the Allison Herald is very much to the point.

There is a widespread feeling that the Ontario Church Property commission is something of a joker; it has been put into the game for ornamental purposes only. This may be figuratively true, though the game of settling disputes over property is by no means an entertaining one. A couple of weeks ago this commission spent a whole day in Barrie hearing the statements of claim presented by rival claimants of property in several places throughout the district. In one case the commission announced its decision and that decision, or conclusion, or whatever it may be called, was that the Nicolston Unionist Presbyterians should receive their equity in the Cookstown manse which remains the property of the Continuing Presbyterians. This conclusion of the commission has been called an order and a verdict. In the popular acceptance of these terms it is neither. It is simply a recommendation and if the Continuing Presbyterians of Cookstown choose not to respect it there is no power given the Church Property commission to compel the Continuing Presbyterians in Cookstown to carry out the order. This commission can do no more than make a recommendation, which was admitted in a statement made a short time ago. Just why tha people of his province should be hoaxed by a powerless commission is not plain. None of the other provinces appear to have such a body. Economy at a time when the burden of taxation is very heavy would seem to justify the disbandment of this body. The commissioners are not spending their time travelling round the province for nothing, nor are they doing the travelling for nothing. Nor is it likely that the counsel who appear at the various sittings to advance the cases of the rival claimants are doing their work for nothing. The truth is this commission is costing the people of Ontario a lot of money and when to this is added the expense incurred by people interested appearing before the commission the amount will run into a big sum weekly and a vast sum monthly. As it is the disputes between factions in churches might as well be referred to the municipal councils. Someone has yet to test the recommendations of the commission in the courts, but in this connection lawyers who have looked into the mere finding of the commission would be of no avail in a civil court; the case would have to be heard in detail by the presiding judge. If this is the case, why fool the people any longer with a commission that can "do nothing for them?" to use Chairman Falconbridge's words.

A New Year

Here brightly aud clear,
Comes another New Year,
Will we use it for good,
To those far and near?
There is much we can do
And lots we can say,
That will help some poor brother,
Along on life's way.

We can play the glad game,
And be kind and good,
We can do one kind act,
Every day if we would.
Do we e'er stop to think,
As we journey life's way
That we are going onward,
And here we'll not stay.

Some day may be soon,
We never can tell,
We will be called from this life,
Although now we are well,
So might we not better,
As we travel along,
Lift up some one's burden,
And sing them a song.

We will forget it,
But they never will,
When we have forgotten,
They'll think of it still.
So might we not better,
As we travel life's way,
Leave some good behind us
For those that stay.

—Mrs. Jas. Casselman, Toyes Hill

Renfrew council will build a new hospital to replace the building recently destroyed by fire.

Meeting at South Mountain

The meeting held at South Mountain, last Friday to discuss the question of Township Trustee Boards was well attended and not lacking in interest. Mr. Morris, of Toronto, who was to have been present and address the gathering, was prevented by illness, attending. Mr. H. B. Fetterly, I. P. S. for Dundas and Mr. A. Sweet, M. L. A. were the principal speakers. There was a very free discussion of the subject, Mr. Sweet was able to authoratively assure them that the Township Trustee Board Bill would not be passed at the coming meeting of the Legislature, although the Bill would come up for discussion. At present the provisions of the Bill seems to be very much misunderstood, and it is satisfactory to know that there will be a fuller discussion before it becomes law.

Quebec Winter Sports Off to Good Start

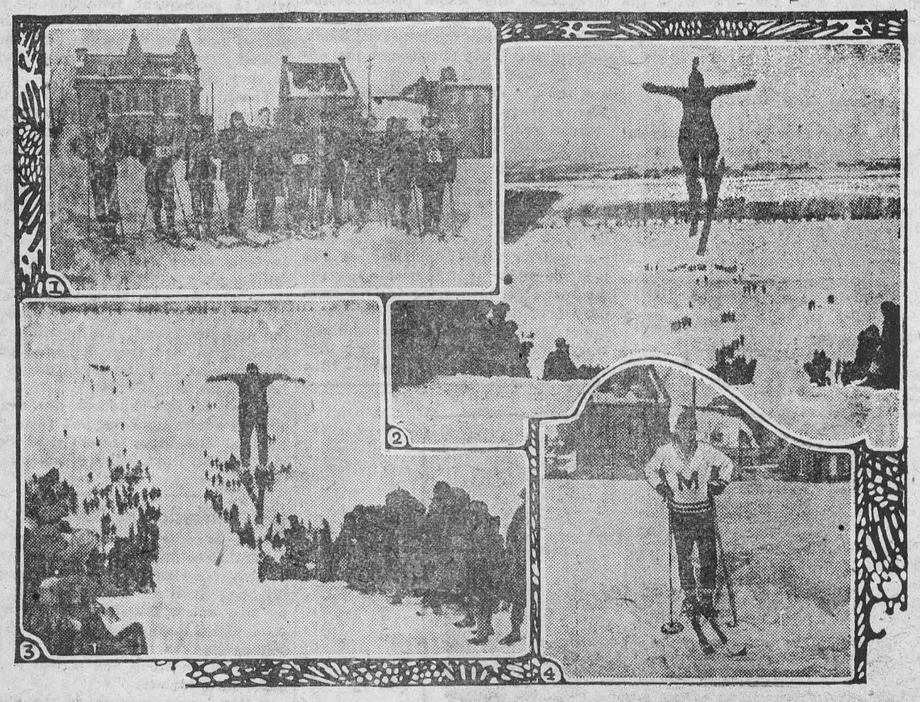

(1) From left to right:—W. B. Thompson, McGill; R. S. Whiteney, Yale; C. Beaubien, Loyola, Montreal; J. Beaubien, Loyola, Montreal; R. Whiteney, Yale; J. Fortier, University of Montreal; P. Mousseau, University of Montreal; R. Plante, Laval, Quebec; G. Tache, Laval, Quebec; S. Audette, Ottawa. (2) Isabel Coursier in action. (3) W. B. Thompson making his 95-foot jump. (4) W. B. Thompson, of McGill University, Montreal.

Daring jumps into space were the opening features of Quebec most brilliant winter season when the International Intercollegiate Ski Jumping teams lined up for the famous trophy on December 30, at the Ancient Capital. W. B. Thompson, of McGill University, scored the longest jump of 95 feet, but J. Beauvais, of Loyola College, Montreal, was awarded the maximum number of points because of his fine form, although he jumped only 91 feet.

Among the university teams taking part in the contest were McGill, Loyola, Ottawa, Montreal, Yale, and Laval. Although it was very cold, large crowds turned out to see the contest, three grand stands on the Dufferin Terrace being packed.

Isabel Coursier, nineteen-year-old miss who holds the world's woman championship, treated the spectators to a daring exhibition, while Ivind Nelsen, Canadian Champion, set a new record for Quebec by jumping 101 feet.

The International Ski Trophy was awarded to the triumphant Loyola College team. Two nights later the Terrace was to be seen in sparks and flashes. Parties from the New England States arrived in force to take part in the New Year celebrations, and a fireworks exhibition was staged soon after nightfall. Numerous outings were arranged and the winter carnival was at its height and ready to go strong for the rest of the winter from the first week in January.

Another highly interesting event at Quebec, on December 30, was the International cross-country ski race, won by W. B. Thompson, of McGill University. The course is over a difficult five-mile stretch. Tache, of Laval University, Quebec, was second in the cross-country race, and J. Beaubien, of Loyola, Montreal, was third.

The Yale University contestants were left far behind, in both the ski jumps and races, by their Canadian opponents. H. Whiteney and R. S. Whiteney, of Yale, were seventh and eighth, respectively, in the cross-country race. They had the very same position in the jumping contest.

Heavily-laden sleighs are to be seen going slowly through the old city at all hours of the day and night. Visitors seemingly never tire of the wonders of the quaint French-Canadian capital.

TRADE AT SWEET'S
AND SHARE IN THE WEEKLY BARGAINS

10% Discount
—On—
Felt Boots and Moccasins

A Few Pairs Left
Women's High Shoes
Odd Pairs
95c

SPECIAL
Boys' School Boots
Assorted Styles
$2.95

Men's, Women's and Children's
House Slippers
10% Discount

White Enamel
Bread Boxes
$2.00 to $2.25

Vacuum Bottles
Pints $1.00
Quarts $1.25

"Our Motto"
Reliable Goods AT A Right Price



Westinghouse 55
We Are Authorized Agents For
WESTINGHOUSE RADIO SETS
'If it's in the air you can get it on a Westinghouse'

COCOA DOOR MATS
$1.00 $1.25 $1.50
Rubber Door Mats $1.25
Corrugated Rubber Stair Pads
18c each.

SILKS
Our Entire Stock of Taffeta, Ponge, Duchesse, Pailette and Crepe de Chene, this week at
20% Discount

18 Only Boys' Sweater Coats
Sizes 26 to 32, Values to $2.00
This Week $1 Each

Best $1.00
BROOM
For
88c

While our present stock lasts. 20 lb. Pail
PURE LARD
$4.50

For Another Week
10 lb. Pail
Crown Syrup
69c

Balance of our Xmas stock
Shelled Nuts
Walnuts 55c lb.
Almonds 68c lb.

Woods' Maple Leaf Coffee
Fresh Ground
70c lb.

Colgates Tooth Paste
22c

TODHUNTER'S
Pure Cocoa
1 lb. can 25c

FOOT TROUBLES
Quickly Disappear when
Dr. Scholl's
Foot Comfort Appliances
Are Fitted to the feet. These simple, effective, inexpensive devices are for such Foot Troubles as Corns, Bunions, Broken Down Arches and Aching Feet. A complete stock of these appliances always on hand.

OUR WHOLE LINE OF
SWEATER COATS
—at—
20% DISCOUNT
Off Regular Prices This Week.

Aluminum Kitchen Ware
A Whole Table Full of Specials At 15c Each.
Two sizes Cake Plates, two sizes Jelly Tins, Patty Pan Sets, Muffin Sets, Deep and Square Cake Tins, Dippers, Strainers, Tea Balls and Drinking Cups.

WE LEAD IN TEA VALUES
Our customers tell us that we have the Best Teas in the County.
Choice Mild Green Tea 50c
Extra Strength Green Tea 70c
Good Bulk Black Tea 70c
Genuine Orange Pekoe Black Tea 85c lb., 5 lb. box for $4.00

Rubber Footwear
HAS ADVANCED ABOUT 15%
But we are still selling at the Old Prices.
This is a good opportunity to get your supply before we put the New Prices into effect.

IF YOU NEED A
Solid Copper Nickle Plated Tea Kettle, Buy Now at $2.00
We cannot replace them to sell for that price.

Extra Values in Factory Cotton
27 inch Cotton 12½c yd. 34 in. Cotton 17c yd.
36 in. Fine Even Thread Cotton 22c yd.
36 in. Extra Heavy Cotton 23c yd.
40 in. Extra Heavy Cotton 24c yd.
Circular Pillow Cotton
40 in. 38c yd. 42 in. 45c yd. 44 in. 38c & 45c
Sheeting
72 in. Bleached 55c, 70c and 75c yd.
81 in. Bleached 75c per yd.
You will not make any mistake in Buying Cottons at these prices.

JUST RECEIVED ANOTHER LOT
Extra Quality Indian Made Axe Handles
50c each.

A. SWEET & CO.
WINCHESTER, ONTARIO.

PHONE HARDWARE 135 OFFICE PHONE NO. 1.

Trustees' Ass'n for Dundas oppose Township Trustee Boards.

A meeting was held at Winchester Springs, Friday, Jan. 22, for the purpose of organizing a ratepayers and Trustees Association of the County of Dundas. Mr. Thomas Johnston, Reeve of Matilda, was chosen Chairman of the meeting.

Mr. A. D. Carkner, of Winchester, was called on to outline the purpose of the meeting. He said Mountain Tp. was already organized and the proposed Bill to establish Township Boards of Trustees for rural schools was open for consideration, and if the ratepayers were not in favor of the proposed Legislation there had to be an organization of the ratepayers and Trustees before anything definite could be done.

Mr. Joseph Louden, Howard Nesbitt and several other ratepayers gave their views against the proposed Legislation.

On motion Mr. Carkner and Mr. Louden that the County of Dundas be organized into a association known as the Trustees and Ratepayers Association of Dundas County, carried. Officers elected as follows:

President—A. D. Carkner, Ormond.
Vice-President—Howard Nesbitt, Winchester.
Secretary—J. J. Payne, Brinston
Treasurer—P. I McIntosh, Winchester Springs.

Directors—A. H. Clarke, Mountain; W. J. Boyd, Mountain; J. D. Bogart, Chesterville; George Elliott, Chesterville; A. M. Barkley, Elma; Charles Marcellus, Dunbar; Joseph Louden, Dixon's Corners J. J. Payne, Brinston.

On motion it was decided to hold a public meeting at South Mountain on Saturday, Jan 30, at 1 o'clock when Mr. W. M. Morris, Provincial Secretary, would be invited to be present, also A. Sweet, M. P. P., Mr. Fetterly, I. P. S. and one speaker from each township was to speak on the proyosed bill and a short discussion was to follow.

Meeting was held at South Mountain, Saturday, Jan. 30. in Odd Fellows Hall. There was a large and enthusiastic gathering present from the four townships of the County.

Mr. Morris, Provincial Secretary, was called by the President, but being unable to be present. sent his address to Mr. W. J. Boyd tor him.

Mr. A. Sweet, M. P. P., was not speaker but gave some good points regarding the proposed bill and said we should be careful not to create any extra expenses and assured the people that the Bill would not come into force until the people had ample time to give it full consideration.

Mr. Fetterly, I. P. S., was next speaker called, he said he was glad that the Trustees and Ratepayers had formed an organization, as he would now have something to appeal to when he wanted the proper improvements made around the school property, and spoke of making the surroundings of the school property more attractive. He then pointed out where the proposed Legislation would be baenefit to rural schools. There was a very interesting discussion during his address when many questions were asked the speaker who answered them but not all to the satisfaction of many of the listeners,

Mr. Louden was called and outlined the Bill as it appeared to him, said it had many good things in it but the harmful things more than offset the good things that it contained. He said a Continuation or High School could be started in any Township without the consent of the ratepayers, and many other things that should not be imposed on the ratepayers at this particular extravagant period.

Prof. Bell, of Agricultural School, of Kemptville, gave a nice talk on Agriculture and was glad to see so many farmers taking such a keen interest in the discussion at the meeting which showed that the County of Dundas was ready to discuss any subject that would be for or against their interest.

Mr. Howard Nesbitt was next speaker, he said Municipal School Boards were no new issue as they had been proposed by Ryerson away back to 1871 and did not come into effect at that time and thought if the little red school house would be done away with it would be the worst thing that could happen at this time, as some of our best men had come from these small schools.

At this meeting the Ratepayers and Trustees were strongly opposed to the proposed bill to establish Township Boards of Trustees and passed the following resolution.

That whereas this measure has been sent down to the rural school boards for their consideration and whereas the many problems involved in the proposed change in the Administration:—Be it resolved that we the Trustees and Ratepayers Association of the County of Dundas recommend the defering of any final decision by the Legislature until 1927 to give ample time for the fullest consideration of the question. Annual meeting of Association to be held at Winchester Springs the first Tuesday in December each year. Carried unanimously.

A. D. Carkner, Pres.
J. J, Payne, Sec.

Cloverdale

Miss Eva Docksteader and Mrs. Harold Humphries spent the week end with Miss Alice Hughes of Metcalfe.

Mr. and Mrs. T. Stobo are spending a few days with friends in Ashton, having gone to attend the funeral of the latter's mother, Mrs. E. J. Hanna.

Mr. and Mrs. Roy Docksteader had tea with Mr. and Mrs. Ira Docksteader, Sunday.

Miss Doris Coughler was the guest of Miss Jean Stobo on Saturday evening last.

Mrs. Peter Dignor and children returned home Wednesday after spending a few days in Moutreal.

Mr. and Mrs. Ernie Docksteader, of Ormond were visitors at the home of Mr. and Mrs. Ira Docksteader on Sunday evening.

Melvin News

Mrs. U. L. Steinburgh and son, Ronald and Master Ambros Sabourin spent Sunday at the home of Mr. Arthur Steinburg, of Morewood.

Miss Annie Christie spent Wednesday and Thursday with Miss Hilda Black.

Mr and Mrs. Walter Hummel and daughter Edna, of Chesterville spent the week-end with Mr. and Mrs. F. Beckstead. Mrs. Hummel and Edna remaining for a few days.

Mrs. M. R. Black spent Saturday with her parents, Mr. and Mrs. Docksteader, of Winchester.

Mrs. Walter Erratt is spending a few days with her parents, Mr. and Mrs. J. Hogoboam, of Cass Bridge.

A sleigh load of our young people attended the Morewood skating rink on Tuesday evening.

Mrs. A. Christie and daughter, Esther, spent Saturday with Mr. and Mrs, Ira Christie of Winchester.

A number of our young men are attending the short course in Winchester.

Mr. and Mrs. Thos. Duncan, of Didsbury, Alta., visited at the home of Mr. and Mrs. Arthur Christie, on Friday.

Nation Valley

Mr. Harold Jamieson returned to Toronto having spent ten days at his home here.

Miss Evangeline Darling enters the Nurse's training school of the Civic Hospital, Ottawa this week. We wish her every success.

Mrs. Hirst, of Cornwall is visiting her Mother in this vicinity.

Mr. and Mrs. Jno. Baker entertained friends one evening last week.

Miss Winnifred Shaver of Montreal visited her grandmother in this district on her way to visit her parents, Rev. J. A. Shaver, B. A. B. D. and Mrs. Shaver, of St. John's Manse, Dundas.

Some from here atteuded the Pres. W. M. S. held at the home of Mrs. Tom Johnston while others attended the Pres. W. M. S. held at the home of Mrs. Barrie Chesterville.

Toy's Hill

Miss Minnie McIntosh returned home from the Hospital on Saturday.

Mr. and Mrs. W. Moore and daughters Irma and Betty spent the week-end with Chesterville friends.

Miss Smyth spent the week end with her parents at Dundela

Mr. Fred Marshall. of Iroquois was the guest of Mrs. R. S. Peterson recently.

Mr. and Mrs. Herb. Houlohan attended the funeral on Wednesday of Donald Locke, of Morrisburg.

Mr. Frank McIntosh spent Friday, and Saturday in Montreal.

A number from here attended the Banquet at Williamsburg on Friday evening.

Miss Bertha Coons took tea with Miss Delia Holmes on Sunday evening

Mr. Jay Casselman is on the sick list this week.

A number from here attended the county meeting of the L. O. L. held at Winchester Springs on Tuesday.

The Orangemen are busy getting ready for a box social Feb. 10. "Watch for posters."

The Vernon Hockey Team

Hats off to our Team
In the White and the Blue!
A jolly good bunch you say,
Yes, its quite true.
Come what may, they are ready,
Through thick or through thin,
They'll stand by their colours
One and all out to win.
There's the tall Gordon Lora,
Who stands in the goal,
Our bald-headed friend
Blessed with smiles we are told.
Then comes Irvine Dalgleish,
A hail-fellow well met,
If he were to leave us
Who e'er would we get?
Though a Bachelor at present,
His thoughts turn, they say,
To a certain wee lassie
Who, in his mind holds sway;
But, married or single,
We need you, old dear,
As long as our Hockey Team
Flourishes here.
Then comes Alex McKenzie, oh, what shall I say,
Of our fair-headed Banker
Who as captain holds sway?
With the ladies to cheer,
As they certainly do,
When, amid crash and shuffling,
With the puck he sails through.
On the ice he's a corker.
Believe it or no,
With the girls he's a spooner,
They'll all tell you so.
Then comes Arthur Folkard
Our amateur star
If you think he's not lively,
Mistaken you are
For once the game opens
And to shout they begin
You can see that young Folkard
Is sure out to win.
There's our Russell man Boyles,
Whom we credit with wit
In Hockey he works hard
We all must admit
At home he's a singer and actor they say
Perhaps with his pen he'll be famous some day.
Wallace Bowman comes next
An old stand-by 'tis true,
In Hockey he works
For the white and the blue.
Our friend Duffie Crerar
A married man now,
We hope you'll not leave us,
We need you old boy.
Lorne Meldrum we also
Must needs mention here,
At his post on the ice
For him we will cheer.
Then there's wee Nelson Campbell,
Our friend from Springhill,
He's little but mighty,
He works with a will.
Some more of the players,
Make mention, I might,
There's Duncan and Porteous
Who play an odd night.
Though on skates Howard's awkward,
With his aim he's oft right.
Thus, with Porteous long shot,
Which frequently scores
And with Irvine's strong shoulder
The victory is ours.
With Lora in goal
And McKenzie defence,
With Folkard and Bowman
Though at times on the fence
Who says we can't trim them?
For our Boys let's stand up
So, Hats off to Vernon,
May they bring back the cup.

Officers Installed

A very pleasant evening was spent by the local Rebeccah Lodge on the evening of Jany 29, when a team came down from Mountain and installed the following officers.

N. G.—L. Dixon.
V. G.—F. Scott.
Rec. S.—N. Elliott.
Treas.—M. Utman.
Chap—J. Shaver.
L. P. N. G—N. Helmer.
War.—T. Henderson.
Con.—M. Gibb.
R. S. N. G.—M. King.
L. S. N. G.—A. Fayder.
R. S. V. G—W. Suffel.
L. S. V. G.—M. Brown.
I. G—I. Knowland.
O. G.—M. Cobourne.
Pianist—N. Wallace.

after which lunch was served and a social hour spent.

The United Church

Mr. James Grimmon of Picton, Leader of the Opposition in the Boys' Parliament spoke at the morning service taking Gal. 6:2 as the basis of his remarks. He said that the purpose of this Parliament is to train leaders to help other boys. One of the main issues is world brotherhood. This idea is merely in its infancy. The race problem is a serious one that is facing us to day. In the British Empire there are many different races and the white man is only in proportion of one to seven. The whole future history of the world depends on the way Christianity is presented to the Chinese, Japanese etc. Another issue of their parliament is world peace.

Mr. Rupert Helmer spoke briefly about the bond-selling campaign, saying that $125 is the objective to be raised by Dundas County and asking for the co-operation of the older folks in this campaign. Rev. J. A. Waddell presided. An anthem was sung by the choir and a chorus by six girls of the Junior Choir. The pastor requested that the parents send their children to the practice Friday night at 7:30 that they may be prepared to sing when wanted on Sunday mornings.

The pastor's evening text was Matt. 4: 19. He said that a life is not well rounded unless Jesus Christ has a central place in that life. No cause can advance without leaders. Jesus looked out upon those around him and chose twelve. What equipment did Jesus furnish these disciples with to make them the glorious apostles they were? 1. He gave them an objective so they knew where they were going. 2. He furnished them with an impelling motive and an inspiring example. 3. He gave them power.

The evening's anthem was splendidly given and very much enjoyed.

Invest a little money in bonds—of friendship.

When business gets bad go hunting—new business.

Forget your troubles—by remembering your blessings.

Smile with every one—and never at any one.

Believe every man innocent—until he is proved innocent.

Be game—but not everybody's.

Lift the falling—and catch the falling.



CANADIAN PACIFIC
TIME TABLE

Westbound—To Smiths Falls and West
No. 23—12.36 a.m. daily except Sunday, flag for passengers to and beyond Sharbot Lake—Stop for passengers from Montreal.
No. 35—9 52 a.m. daily except Sunday.
No. 29—7.33 p.m. daily except Sunday.

Eastbound—To Montreal
No. 24—5.05 a.m. daily except Sunday flag for passengers to Montreal, stop for passengers from Sharbot Lake and points beyond.
No. 30—8.40 a.m. daily except Sunday.
No. 36—5.27 p.m. daily except Sunday.

For particulars and Tickets apply to
T. W. BOYES. Agent.

Auction Sale

FARM STOCK & IMPLEMENTS

As I am moving the U S A will sell by Public Auction, on Lot 37, Con. 8, Tp. of Williamsburg, ¾ mile west of Winchester Springs, known as the Thos. D, Nesbitt farm.

TUESDAY, FEB. 16, 1926

commencing at one o'clock, the following—10 high grade Holstein milkers, 1 Jersey heifer rising 2 years, 1 Holstein heifer rising 2 years, some will be freshened before sale. 2 yearling Holstein calves This herd is all young and in good condition, 1 sow due to farrow in March, 60 hens, 150 bus. of mixed grain, 1 mowing machine, 1 horse rake Deering Disc Drill, 1 plow, 1 two horse corn cultivator, Spring tooth cultivator, hay rack, pig rack, top buggy, 1 water tank, Disc harrows, milk waggon, a quantity of corn in shock, 12 tons hay, 1 Ford car, 1 Maple Leaf range stove, milk cans, pails and separator.

TERMS—All sums of $10 and under, Cash, over that amount 6 months credit by furnishing approved joint notes or 4 per cent off for cash.

Ross Morrow, Auctioneer — Alva G. Runions, Prop.

Auction Sale

HOLSTEIN CATTLE

As I intend repairing my buildings, I will offer For Sale by Public Auction, on Lot 21, Con. 1, Tp. of Mountain, 2½ miles South East of Inkerman, on

FRIDAY, FEB. 12

commencing at 1 o'clock, sharp, the following:—18 grade holstein cows, some will freshen shortly after sale, balance later. 1 Pure Bred Holstein bull rising 2 years, 2 Purcheron horses, 10 Tamworth pigs, 3 months old; 1 Brood Sow, with pig 2 months; 150 bus. buckwheat and barley, 1 Disc, 1 McCartney hand milker, almost new and other articles.

TERMS—All sums of $10 and under, Cash, over that amount 8 mos. credit on approved joint notes, or 4 per cent off cash.

Ross Morrow, Auctioneer — W. Spearman, Prop.

Another Shipment of 35c Brooms

Store of Satisfaction.

LOOK We have a few Plain Rockers in Quarter Cut Oak and Walnut which were priced at $12.00 we are now offering them for..... $9.00

Triple Mirror Toilet Tables $12.50

We have some genuine Walnut Dining and Bedroom Suites at the Right Prices.

Stationery and School Supplies, Trunks, Club Bags and Suit Cases.

THE M. F. BEACH CO., LIMITED

TELEPHONE NO. 3 - - - WINCHESTER.

Electric Bulbs 25, 40 & 60 Watt for 25c each or 5 for $1.00

A. A. Casselman,

JOBBER.

General Saddlery and Hardware Merchant.

Wholesale and Retail Established 1886
Terms Strictly Cash

Customers are you willing to do the same—Hand over the cash to help local trade as you are to the Mail Order Catalogue Houses. The Farmers' Supply House has been competing with the Mail Order Catalogues, in quality and price. Goods arriving daily. You would do well to call at my store and consult your Humble Servant, before purchasing your necessary supplies. We make a specialty in all kinds of saddlery, hardware, and harness repairs; Fancy auto rugs and fancy woollen hors. blankets; extra large heavy jute horse blankets, wool lined. A specialty in russet leather horse collars with flexible throat and ribon sewed; single and double harness, fancy English Russet stallion halters and bridles California wrapped and chafed belly bands, calfskin folded; fancy whips and lashes; a specialty in Blacksmith and wheel-right supplies. Wiikinson plows and repairs, also all other kind of plow repairs. Galvanized hog troughs, wheel barrows, steel scrapers; extension ladders. Furniture and brass beds in stock; also Good Cheere cook stoves and Supreme and Lion cook stoves. We also sell New Perfection oil stoves. Pure white Izal (1—600) disinfecting, nearly 30 years by Government services Sheffield Eng, and used by the Ottawa Exhibition 1923, Excells all others for poultry, cattle, sheep and hogs, sick rooms, schools and public buildings; (non poisonous) is many times stronger than pure carbolic acid. Circulars free.

For Sale

One grain Flaker, capacity up to 35 bus per hour, almost new, one barrel churn No. 1, in good condition at bargain prices 38-40p. M. Bailey



JOHN SAMUELS
Fine Piano Tuning
Kindly Leave Orders at
Smith's Drug Store Phone 34

Try some of our Pocahontas Smokeless Coal.
F. M. Eagleson.

Nurse Susie Dixon

Will take maternity cases in this home also general nursing. Apply at home of Mr. D. Levere, phone 118, Church St., Winchester.

TRY LOWER TOWN MEAT MARKET

FOR FRESH MEATS

In the old Laflamme Block

Highest prices paid for all kind of hides.

Geo. Marquette

27-40p Phone 172

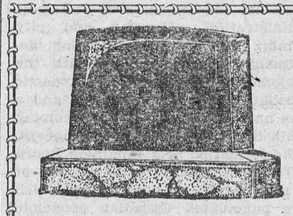

MONUMENTS!

JOHN F. GIBSON

Manufacturer and Importer of Marble and Granite Monuments, Cemetery Fences, Copings, etc. Scotch Granites a Specialty

Shops at Winchester, Ont.

Telephone 75 - - P. O. Box 395

"Fisher's Meat Market."

FISH, FISH. We have all kinds at right Prices.

Beef and Pork are advancing. You can get it by the quarter or chunk before they go Higher.

We keep the Highest Quality of Bacon and Sausages.

We handle Domestic and Easifirst Shortening, also Swift Pure Silver Leaf Lard, none better.

Highest Cash Prices for hides, calf skins, pelts & tallow

Shop Phone 12. House Phone 55

W. J. FISHER

Winchester - - - - Ontario.

GIVE US A TRIAL.

When you need the best to be had in Flour, try McMaster. Five Roses, Purity, Maple Leaf, Robin Hood and Victory.

H. McMaster, Winchester.

The Public's Chief Concern

IN the matter of telephone service we believe the public's chief concern is in two points:—

[1] People want to know that they can count upon getting a complete telephone service of high quality, day and night, now and in the future.

[2] People want such service at a price that is as low as sound business practice permits, and less than the value of the service received.

These points are the essence of true public service, and this company is just as deeply concerned in them as is the public.

At the present time, as we have explained, an increase in rates is needed to assure the continuance of the kind of service our subscribers require.

The reasons are:—

[1] Our earnings per telephone have declined, due to the great development of lower rate service, such as two-party line.

[2] Large additions to plant at present-day prices, as compared with the low price levels of a few years ago, have increased the fixed charges to be provided from our earnings.

[3] The low rate of depreciation suggested by the Board of Railway Commissioners, as a temporary measure, is now known to be inadequate to protect the investment.

A reasonable adjustment of the wide difference between present telephone rates and the cost of doing business is an obvious necessity.

Such technical subjects as property valuation, rate of return, and depreciation expense have an important part in determining telephone rates. Casual discussion of such subjects is often misleading for it can deal only briefly with matters that must be gone into in great detail to be clearly understood.

These and all other factors will be presented in detail to be fully considered by the proper public authority, the Board of Railway Commissioners for Canada.

The booklet "Telephone Service and Rates" states the facts of our position. A copy has been mailed to all our subscribers. If your copy has not reached you, we shall be glad to send you one.

THE BELL TELEPHONE COMPANY OF CANADA

TO HYDRO ELECTRIC CONSUMERS

Hydro consumers and others wishing electric wiring or repair work done on their premises will please leave their orders at the Hydro Office, Phone 89, and they will receive prompt attention. Orders given to employees on the street will not receive any attention until office orders have been filled.

Accounts are payable at the Hydro Office until they have been added to your lighting bills after which they must be paid at the Bank of Nova Scotia.

7% interest is charged on all overdue accounts.

Winchester Hydro Electric system.

T. O. VANBRIDGER, Supt.

Night Phone, house 82 Office Phone 89.



Why PURITY FLOUR Makes Better Cakes

Because of their fine texture, cakes made with Purity Flour win prize contests.

Texture is mostly a matter of the efficient blending of materials used.

Purity Flour, made of the finest hard wheat, silk sifted, safeguards the texture of the finished cake because it blends perfectly with the other ingredients used.

Your dealer will tell you Purity Flour never disappoints.

Get the PURITY FLOUR COOK BOOK Send 30c in stamps for the 180-page Purity Flour Cook Book. Sent Postpaid

PURITY FLOUR For all your baking

WESTERN CANADA FLOUR MILLS CO., LIMITED
Head Office: TORONTO Branches from coast to coast

19

A DOMINION BOARD OF TRADE

Considerable significance attaches to the meeting of the first Dominion-wide Conference of delegates from Canadian Boards of Trade, held recently in the Parliament Buildings, at Winnipeg. Formulated in the mind of S. B. Gundy, President of the Toronto Board of Trade, the idea was spread throughout Canada by means of letters to the Boards of Trade in the various cities, finally crystallizing in the Winnipeg Conference. It brought together in the geographical centre of the country, representative business men from all parts of the Dominion, from North Sydney, in Nova Scotia, to Victoria, British Columbia. In the gathering were men with widely divergent views on many subjects, all assembled with the end in view of a frank discussion of the economic ills of Canada, and in the hope of finding some common ground on which to meet and seek to alleviate some of those ills.

The economic situation in Canada was thoroughly analyzed, and out of the three days' deliberationss of the conference developed many important decisions bearing on the future of the Dominion, sufficient to testify to the seriousness of purpose of the convention and its determination in accomplishment. Several important resolutions were drawn up and endorsed for presentation to Parliament and assured of serious consideration by reason of the nationally representative weight behind them. But definite accomplishment of the conference, of marked import to the future of Canadian economic development, was the decision to form a Dominion Board of Trade. The adoption of the resolution calling for such a permanent organization was the signal for an outburst of spontaneous enthusiasm.

Wide Projection Planned.

The functions of the new body, it was explained, would be to act in an advisory capacity to the business intelligence of the Dominion, operating continuously and giving constant thought to the many problems of the country as they arise. The National Board would work on a similar basis to the United States Chamber of Commerce, to reflect the views of the various Boards of Trade throughout Canada. Important questions would be submitted to a referendum of the membership, and when the will of the members was ascertained the results would be published in pamphlet form and eventually presented to Parliament. Such a weight of opinion, it was believed, would establish in the minds of the Legislature a policy of open frankness. Some of the questions suggested for immediate attention were tariff, taxation, trust legislation, merchant marine, railway legislation, national budget, industrial relations, unemployment, and others of paramount national importance.

Further Development.

In the course of time it is expected that the Board will organize a research laboratory under the Natural Research Council of Canada, which will give attention to the needs of the business man, watch the passage of all bills submitted to Parliament and keep the members of the various boards posted on the progress of matters before Parliament. An educational service bureau is forecast for establishment, which will take an active interest in the development of individual efficiency in school systems, teacher training, health and physical education, educational laws and their administration. Housing and city planning will be given attention, departments formed to deal with the problems of immigration, domestic distribution, natural resources, and a large number of other matters coming within the sphere of national concern.

The formation of a Dominion Board f Trade is capable of being one of the most significant occurrences which have punctuated Canadian economic history for some time. Canada's destiny, it has been asserted, depends upon the measure of eagerness and determination with which the people of the Dominion apply themselves to the tasks confronting the country, and this first economic conference showed them united, in both qualities to mould the future. The coming into existence of a permanent national board, representing all sections of the Dominion, a medium of exchange of views on sectional problems, where the best minds from all parts of the country will act jointly with the sole objective of the general national good, is a move towards unity in understanding and effort.

ADAMSON'S ADVENTURES



Amusement

INTELLIGENT PARENTHOOD

Am I using all the intelligence with which I am endowed, in bringing up my children- is a question all parents may well ask themselves; and most of us would have to answer in the negative. Often our entire policy is dictated by a prejudice instead of by a well-thought-out plan. Take, for instance, a mother who as a child was very much spoiled. Having reaped the fruit of this upbringing, she decides on no condition to rear her children in the same manner. So, unconsciously, she goes to the other extreme, making her youngsters "toe the mark" in a most inconsiderate and arbitrary manner. Whereas, in her youth, she was allowed to stay up half the night in order to finish an absorbing book, her children are not even permitted to finish the sentence they are reading when the call comes for dinner or bedtime. Surely such discipline is not based upon reason!

When correcting a childish fault do parents always focus their entire intelligence upon the problem? How many punishments would be avoided, if they did! When little Mary, in helping to dry the dishes, breaks a cup, is it not unwise to scold her severely? Won't she acquire a distaste for "helping?" When Dick tells a "lie," is it sensible to punish him without first trying to understand the boy's way of reasoning and making every effort to correct it?

When George, in a fit of anger, throws his toys around, is it intelligent to "throw George around?" Would it not be wiser to let him find out for himself that the only result of his ill temper is broken toys, which his parents are in no hurry to replace?

If little Alice goes traveling and, becoming restless, fingers window latches and shades and baggage, instead of scolding and punishing, wouldn't it be more sensible to provide a picture book or crayons and paper or something to occupy the little maid's attention?

Solving Each Problem.

When parents change a hasty "No" to "Yes" because they can't resist the crying or the teasing or the arguing of their little ones, are they acting intelligently? Aren't they teaching their youngsters just how to break down the parental citadel? A "No" should never be hasty, but should always be dictated by our best judgment, and when once uttered it should stand. How much simpler life is for youngsters reared under such conditions.

When a parent grabs a button hook or a dust cloth or a pail and shovel from little fingers, saying impatiently, "'Do it like this," doing the job himself, is he acting sensibly? Wouldn't the little one learn more quickly by experience than by just "watching," and aren't we also depriving him of the joy of achieving, which is his right? Are we ever acting wisely when we "wait on" children, instead of allowing them to do things for themselves, in so far as they are able?

Again and again we hear parents, in their youngsters' presence, say, "Dickey is obstinate, or sensitive, or mischievous." Aren't the parents imprinting these thoughts on the little ones' minds; and won't the children be very likely to live up to their reputations? Are we acting intelligently when we "label" our children?

Study the Child's Gifts.

Sometimes a mother insists upon her daughter studying music, because she herself has always regretted that she was deprived of this privilege. But if Anna cannot become interested in music, while on the other hand, she shows a marked ability to draw, would it not be more reasonable to allow her to devote her time to art? In like manner, many a parent decides that his child shall go to college, because he has always wished that he had had this advantage in his youth. But if the boy has no interest in scholastic pursuits and wants very much to enter the business field, will he get anything out of a college education, being present in body but not in thought.

We ought all of us to mark our own score cards, at the end of every day, judging ourselves as to whether we have dealt with our parental problems intelligently. During this hour of meditation, we can run back over the events of the day. Perhaps it was too much to expect a two-year-old to sit quietly through a long meal period, while the adults were usurping every minute in what was to them, interesting conversation. Maybe the next time we have company, it would be wiser to give the little girl an earlier luncheon. While in this introspective mood, we can also ponder as to what measures to use to correct John's untidiness and Mary's habit of procrastination.

Child training is not a hit or miss proposition. It is a most important business, which demands constant use of every ounce of intelligence we can call to our aid.—I. M.



Most of the midnight oil burned by this younger generation is gasoline.

A graduate of the school of hard knocks—the average Ford owner.

Good roads give one a smooth run into debt for an automobile.

The person who has his car stolen, at least doesn't have to hunt parking space any longer.

Modernized Jingle Bells.

Blow, the horn, blow the horn, step upon the gas,
Oh, what red hot fun it is, another car to pass!
Roaring down a concrete road, the surface sure and fine,
Give her all that's comin', kid, we're touching eighty-nine.
Ninety-five, the meter says, the speed laws all are hash,
Holy sweet patootie, but we're heading for a chash.
Toll, oh bells, toll, oh bells, keep tolling all the day
For another sorry dumb-bell's being laid away.

When you see two men in the front seat and two women in the back seat you can rest assured that it is a married couple's outing.

About all workmen have left to strike for is parking space nearer the job.

Man, in speeding car, to driver—"Say, this is a prety town, wasn't it?"

There are still a few husbands who just can't get used to having wifie jump into the car and say: "Take me down to the barber shop—I've got to get a shave."

Men sin in secret, and only a used car knows how much a man can cuss.

Speed Cop—"Say, why all the hurry? Do you want me to pinch you?"

Young Lady—"Just because you're an officer, you don't need to get so familiar."

Jesse James left some kinfolks who didn't ride horses.

Tools are those little metal things the garage man forgets to put back in your car.

Fred—"I hear a man got across a street safely this morning."

The Lady—"No! How did he work it?"

"He disguised himself as a traffic cop."

Death Ray for Germs.

An invention of first importance in the fight against germs has been made by Dr. W D. Coolidge, the authority on X-rays.

He has evolved apparatus by which cathode rays, formerly produced within glass vacuum tubes by the discharge of heavy electric currents, can now be produced in the air in such quantities as to kill bacteria and insects, and has described his method in "Science."

The most striking effects of Dr. Coolidge's invention are obtained on living things.

"Bacteria," he says, "have been rayed, and an exposure of a tenth of a secocnd has been found sufficient to kill even highly desistant bacterial spores.

"Fruit flies, upon being rayed for a small fraction of a second, instantly showed almost complete collapse, and in a few hours were dead."

This may lead to the application of the rays as a powerful germicide and insecticide, but their promiscuous use on higher forms of life would, in the present stage of the development of the apparatus, be dangerous.

With a potential as high as 250,000 volts and a current of several thousandths of an ampere, the rays travel as far as 18in. from the tube and produce a purplish glowing of the air in front of it.

Such a Good Boy!

On the whole he was a good boy, but he had a predilection for games, so altogether it was not so surprising that he should occasionally play truant from his school.

But, alas, he was always found out, with dire consequencess.

One day, however, he hit on a brilliant idea. Going to a telephone callbox, he called up the teacher.

Assuming a deep, mature voice, he explained that his son would be unable to attend school that day.

"Thank you very much for taking the trouble to "phone," replied the teacher. "Who is that speaking?"

This sudden query staggered the small delinquent.

"Er—this is my father," he faltered lamely.

Blood Tests for Health.

The doctor who used to feel his patient's pulse or gaze into a gaping mouth to determine the cause of illness nowadays takes a drop of blood to analyse. The guilt for much of human suffering has been traced to the germs, tiny but deadly, which force their entrance into the human body, and which can only be detected by such analysis.

"Blood tests provide us with the clues to an ever-growing number of ailments," said a doctor to the writer.

"It is being found, for instance, that eye complaints are often due to the absorption of germs which have affected other parts of the body, such as the tonsils. We can often detect them by testing the blood.

"Many cases of illness are due to something taken in from without—usually microscopic germs. More and more of these germs are becoming known to us every day. There is reason to believe that the origins of other diseases which are still unknown may be found in the same cause."

Weight of Snow.

Freshly-fallen snow weighs from five to twelve pounds a cubic foot; but if the snow is wet owing to rain it may weigh from fifteen to fifty pounds a cubic foot.

Making the Wind Work.

If we could bring the wind into subjection, and store it for power purposes as we do water, it would enable us to scrap our coal-mines and oil-wells.

The power of wind is enormous. An ordinary twenty-miles-an-hour breeze, susch as one commonly feels on the pier at the seaside, exerts a pressure of two pounds to every square foot, whilst if the wind speed is doubled the pressure is quadrupled. That is to say, a forty-miles-an-hour wind exerts a pressure of eight pounds per square foot.

The trouble is that the wind pressure is so variable. It is estimated that during twenty-four hours, taking the year round, there are sixteen hours during which the wind is not strong enough to turn the sails of a windmill.

But even this inconstant agent can do a great amount of work. At Faversham a fifteen horsepower windmill raised in ten months 21,000,000 gallons of water from a depth of over 100 feet. Needless to say, every year, in Britain alone, hundreds of millions of horse-power blow to waste, which, could it be utilized, would turn every wheel in the land.

If the canary fills the home with song, how about the stork?

Close Attachment Between Lloyd George and Daughter

David Lloyd George's quick abandonment of his vacation under sunny Mediterranean skies to hasten to the bedside of Miss Megan, his favorite child, who is now convalescing from an appendicitis operation, is only another example of the close attachment between the two.

The former Premier and his youngest and only unmarried daughter are almost inseparable companions. Megan, who is about 25, is his staunchest supporter and his constant companion in London and on his political campaigns.

An American army officer here knows, to his embarrassment, of Miss Megan's constancy to her father. The young major met her at a dance and received permission to call her on the telephone. He boasted of this to friends, but when he telephoned Megan was busy with her father. Again he phoned; she was still busy. Every day for a week he rang her up, his brother officers watching his efforts with growing smiles. Finally, like a good soldier, he admitted defeat and retired from the field. What chance, after all, he asked, had a mere major against the dynamic and magnetic personality of David Lloyd George?

Alaskan Strawberries Grow in Snow Famine

Strawberry plants and grass crops were growing in the mild, spring-like weather at Seward, Alaska, in mid-January. At this time last year rotary snowplows were fighting snowslides. It was raining on January 16th and there was almost no snow on the railroad except in the high mountain passes.

Because of the lack of snow for sleds,, the contractors have been unable to fill their orders. As a result the railroad has ordered thousands of ties from Seattle to be shipped to Seward by water.

Who is Prebendary Windsor?

If you were to call at Buckingham Palace and ask to see "Prebendary Windsor," it is probable that the officials there would first stare at you intently for a moment, then declare they knew no such person.

Finally, if you persisted that the gentleman in question lived at the Palace, they might send for a policeman and have you taken in charge.

Yet you would certainly be right, and they utterly wrong!

Few people know that the King is, by virtue of his position, also an official "Prebendary" of St. David's Cathedral, Wales.

Real High Life.

For almost a quarter of a century Norman B. Sanson has been in charge of a weather bureau station on the top of Sulphur Mountain, at Banff, 7,455 feet above sea level.

A Judicial Blunder.

"Madam," asked the judge of the woman who had just been convicted of speeding, "have you anything to say before sentence is pronounced?"

"Good Lord, your honor!" exclaimed the prisoner's husband in dismay. "Now you've gone and done it!"

The Automobile

NEW ACCESSORIES FOR THE MOTOR CAR.

Of the making of new accessories there seems no end, and while there are a profusion of new things exhibited for the first time, it is important to bear in mind that practicaly without exception these devices have not been brought out merely for the sake of display. It is because they very definitely fill the demand which has resulted from a desire for more certain, more economical and safer motoring under varied conditions.

Take rear-view mirrors, for example. It might appear that much ingenuity would be required to bring out an entirely new type, and one might think that new types were unnecessary. But not until this year has any designer of such equipment thought it good business to develop a type of mirror which would allow both occupants of the front seat of a car full view of the road behind. But the evident demand of the public for such a device has resulted in one appearing at automobile shows.

Balloon tires, too, have had their effect on accessory development. It has not always been possible to get the ordinary type of jack under the axle of a balloon tired car with a flat shoe because of the lack of room. At the shows, jacks designed especially for the purpose which slide easily under even the lowest of axles and provide plenty of lift for the application of the spare rim and large section balloon tire are shown.

SEVERAL "ONE-SHOT" OIL SYSTEMS.

Another result of balloon tire popularity has made itself manifest in the need for better lubrication of the steering apparatus. In consequence it may be noted that several manufacturers have developed what are called one-shot lubricating systems that are operated by a single lever and lubricate not only the steering gear but every other moving part of the running gear as well—all from a centrally located reservoir which requires filling only at long intervals.

Also allied with steering, another unique device has made its appearance. This is a wheel marker which attaches to the steering wheel and indicates at all times the exact position of the front wheels.

And if further protection is required entirely new bumpers, which fit along the sides of the car as well as front and rear, are now available for the first time.

LIGHTED GEARSHIFT LEVERS.

Still another new device which has been developed purely because of its utility is an illuminated ball for the top of the gearshift lever. It serves not only to locate the gearshift lever instantly but also provides sufficient light to illuminate the dashboard and all the instruments on it.

With the greatly increased and increasing use of cars the year round, the need for devices designed to protect the motor and the cooling system from the effect of low temperatures, has become more apparent. In consequence, quite a number of new types of radiator shutters will be in evidence. All come in various colors and combinations to match car finish.

Car heaters, too, are out in new variety and for the most part they have been so simplified that almost anyone can attach one in a few minutes, neither mechanical ability nor special tools being required for the attachment.

Travelling Historic Trails.

When Sir Alexander Mackenzie wrote his "General History of the Fur Trade" in 1801, he gave a vivid description of the route followed by the fur traders from Montreal to the then great unknown northwest. Particularly did he describe that portion from Rainy Lake to the mouth of the Saskatchewan river, giving a most interesting running account of the many rapids and portages met with and the country through which he passed.

It is a long stretch of time since Sir Alexander MacKenzie made this trip through almost unknown waters, but the district has not yet lost its fascination for those who crave the freedom of the unconventional and long to face and overcome difficulties and distances by primitive methods. That there is still a strong appeal in the old historic route is evidenced by the number of adventurous spirits looking to the district to satisfy their cravings for something new. The Department of the Interior reports the reinquiries for information. Two letters reached the branch recently from ceipt already this year of a number of widely separated portions of the United States, the writers of which are making plans for canoe trips from Rainy Lake to the Hudson Bay by wav of Rainy river, Lake of the Woods, Winnipeg river, Lake Winnipeg and the Nelson river, and, to show the spirit of the age, one of the enquirers was a woman.

The study of Canadian history is in itself wonderfully fascinating, but to be able to travel the routes of the early explorers, to see in reality the many points that made their impress upon the historian, and to live over again the lives of Canada's original trail breakers, is an attraction impossible to discourage. In northwestern Ontario there are yet many lakes the waters of which have never felt the dip of the white man's paddle, and this largely unexplored area will the coming season see many an adventurer paddling his canoe into the white water and packing his outfit over portages in quest of new thrills and new scenes. These men and women are proving to the world that they are the equal of those who opened Canada's original trade routes, and are doing so for pleasure and experience, and without the incentive of profit.

Not Guilty.

Teacher—"Where is the big dipper, Willie?"

"I dunno; I use the fountain."

OWL-LAFFS



BY O. W. L. (On With Laughter)

Heere's to the land we love, and to the love we land.

"I simply can't get over it," said the sweet young thing as she paused in front of the rail fence.

Ragson Tatters had just fallen down the cellar steps.

"Did you miss a step?" asked Mrs. Tatters.

"Only the first one," growled Ragson.

Kinda Mixed.

One chance in a lifetime; don't miss it. Real imitation ivory necklaces.—Advt. in Peg's Paper, London.

"Do you love me?"

"Madly."

"Would you die for me?"

"Er—no. Mine's an undying love."

What's wrong with the home? We don't stay in it long enough to find out.

About Food.

The orator eats tongue, we hear;
The Sultan, turkey lunch.
The undertaker drinks his bier;
The prize fighter his punch.
The acrobats spring water drink;
The toastmaster eats toast;
Surveyors eat their stakes, we think,
And Editors, a roast.
Shoemakers have filet of sole;
The printer, pi and sweets;
The hungry actor eats his role;
While policemen munch their beats.

Advertisement—"Boy wanted to deliver oysters that can ride a bicycle."

Impossible.

Maid—"Mum, I just accidentally let the baby's blanket drop out of the window."

Mother—"Awfully clumsy of you; now baby wil catch cold."

Maid—"Oh, no, mum, he won't. He was inside of it."

Imagination is something that enables a city cartoonist to see a farmer with an oat straw in his mouth.

"They say a carrier pigeon will go farther than any other bird," observed the grocer.

"Then, I'll try one," replied the boarding-house keeper. "I notice a fowl doesn't go very far."

"It is easy to tell a self-made man," asserts a writer in the Nation's Business. Yes, but it isn't easy to tell him anything.

Give a college boy a pair of elephant' pants and a banjo and he does not care who makes the nation's laws.

MUTT AND JEFF—By Bud Fisher.

This Happened in the Ritz, Paris



BOILING SEA OF LIQUID ROCK

It Covered Earth While Air Shook With Primeval Storm.

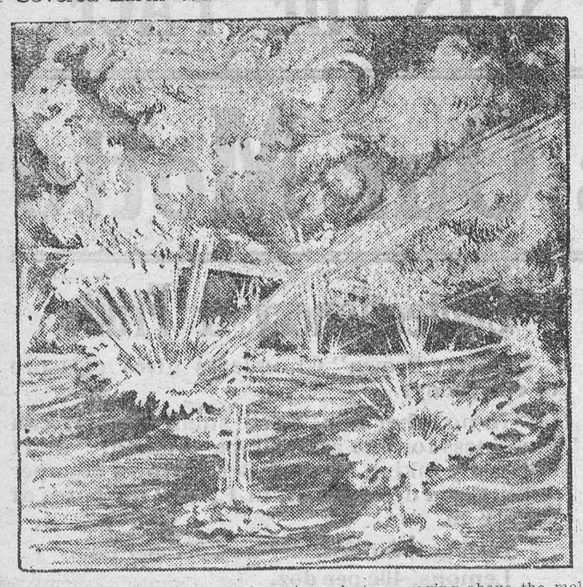

The artist's conception of the primeval storm raging above the molten surface of the earth in the early days of solar system.

Secrets of Science.

By David Dietz.

As we have seen, the earth at the close of its growth had a molten surface, according to the theory adhered to by Barrell, Schurchert and other eminent geologists.

As we gaze upon our earth to-day, with its beautiful green fields and rivers, its mountains and valleys and lakes, it is difficult for us to imagine what conditions must have been like upon the molten earth in the early days of its formation.

It is very probable that the molten condition included only the outer fourth of the earth. The pressure upon the central portions is so great that they probably were liquified and then solidified early in the formative process. All present-day observations lead to the conclusion that the core of the earth is more rigid than steel.

Since the metals are the heaviest elements, it is not unlikely that these sank to the centre as the earth formed, so that the earth may have a metallic core.

An envelope of rock probably formed above its metallic core, while the outer fourth remained in a molten state, a great boiling sea of liquid rock stretching around the equator and from the north pole to the south pole. Its temperature was probably 10,000 degrees.

Above the surface of the earth there was an atmosphere. But a far different one from the air which we now breathe. It must have been so dense that it prevented sunlight from reaching the earth's surface.

It probably contained a great amount of water in the form of hot steam, and lesser amounts of carbon dioxide, carbon monoxide, chlorine and hydrochloric acid. There was probably some nitrogen but probably no free oxygen.

Soon a great primeval storm began. The outer layers of the atmosphere, it is supposed, began to cool off. The steam in this portion turned to rain and fell as rain. But before it reached the surface of the earth, the intense heat of the lower layers of the atmosphere turned it back to steam and it ascended again in heavy dense clouds.

It is supposed that as this continuous rain poured down, the atmosphere became electrified. Soon there was a continuous accompaniment of great flashes of lightning and great crashes of thunder. We cannot conceive of the fury of this storm raging simultaneously over the whole globe.

It is also very probable that at this early stage, solar space was still filled with fairly large planetesimals. We arrive at this conclusion from the fact that tens of millions of tiny meteors still enter the earth's atmosphere every 24 fours.

These planetesimals must have plowed through the dense atmosphere, turning white hot from the heat developed by friction. Like gigantic sky-rockets they left a trail of fire behind them. As they struck the molten surface of the earth, great waves of fiery liquid rock were sent dashing up.

This great primeval storm probably lasted millions of years. Finally, however, all the great planetesimals were swallowed up, there remained only the continuous fall of smaller meteors.

More and more of the heat became dissipated from the atmosphere of the earth and at last the rain began to fall directly upon the molten surface of the earth.

Wanted to Keep It.

Little Emmy—"Mother wants a tape measure."

Shop Girl—"How long does she want it, dear?"

Emmy (in surprised tone)—"Oh, she wants to keep it."

Santa Fe

Springtime begins the moment you board a Santa Fe train for California

-on your way a sunny, scenic wonderland -

Fred Harvey dining service - another exclusive Santa Fe feature

Enjoy the out-of-doors this winter - take your family

California hotel rates are reasonable

May I send you our picture folders?

G. G. Robertson, Trav. Pass. Agent
F. T. Hendry, General Agent
Sante Fe Ry.
404 Transportation Bldg.
323 Detroit, Mich., Phone Main 6847

Solving Plant Problems.

To discover how flowers feed—starve them; if you would learn why most plants grow upwards—pin them along the ground.

These are among the experiments conducted by students in the recently-opened Sargant Laboratory for Plant Physiology. They study plants as living organisms, and become acquainted with the problems and dangers that beset the life of the commonest dandelion.

How plants breathe, how their food is obtained, and how they respond to imposed conditions are questions that can be answered only by experiments. The effect of supplying and withholding various "foods" is investigated; the rates at which the various plant organisms grow are measured under different conditions; so, too, is the rate of breathing.

Certain plants that require light for normal growth are placed in complete darkness, while others are bathed in light from colored arcs. Water supplies are varied and temperatures regulated. A geranium that has a curved stem is subjected to electrical treatment and made to incline a different way. In its struggles to resume its normal growth it reveals its various organs and their functions.

The Sargant Laboratory is set in a small but well-stocked garden where plants are reared for experiments under almost perfect conditions.

From the study of plants we learn how to grow them more efficiently and make the fulest use of plant products; also, because life in plants and animals is similar, if not identical, and as plants lend themselves in some ways more readily than do animals to such observations, any information we can obtain on how plants "work" will almost certainly throw some light on similar functions in animals and human beings.

A Doctor's Guarantee.

"Are you sure," an anxious patient once asked a physician, "are you sure that I shall recover? I have heard that doctors sometimes give the wrong diagnosis and have treated patients for pneumonia who afterward died of typhoid fever."

"You've been woefully misinformed," replied the medico indignantly; "if I treat a man for pneumonia, he dies of pneumonia."

ear The Overseas Radio Tests All This Week on a

ROGERS BATTERYLESS A/C

No "A" or "B" Batteries—No Aerial!
Ask Your Local Radio Dealer, or Write
The Q. R. S. MUSIC CO., Ltd. TORONTO, 2, ONT.

EASY TRICKS

A Card Discovery

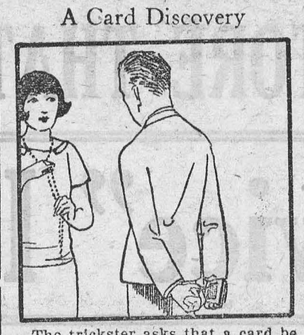

The trickster asks that a card be taken from the pack while he holds the pack behind his back. This card is to be examined and replaced in the pack. The trickster shuffles the cards and then permits a spectator to shuffle them. In spite of this he has little difficulty in finding the card which was selected.

A pin is the secret assistant. This is thrust in the back of the coat or the vest—anywhere it can easily be obtained when the hands are behind the pack. A card is selected while the pack is held by the performer who faces away from the audience. He asks that the card be examined and placed on the top of the pack. Then he faces the audience, explaining how difficult it is for him to find the card when he cannot see the pack. While he is talking he gets the pin and marks the corner of the selected card with it. A very slight indentation will be enough. Then he begins to shuffle the cards, completing the shuffling while the cards are held in front of him. When he wants to find the selected card, he simply looks for the card he has marked.

(Clip this out and paste it, with other of the series, in a scrapbook.)

HOW ALL MOTHERS CAN KEEP HEALTH

Cares of Home and Children Often Causes a Breakdown.

The demands upon a mother's health are many and severe. Her own health trials and her children's welfare exact heavy tolls while hurried meals, broken rest and much indoor living tend to weaken her constitution. It is no wonder that the woman at home is often indisposed through weakness, headaches, backaches and nervousness. Too many women have grown up to accept these troubles as a part of the lot of motherhood. But many and varied as her health troubles are the cause is simple and relief at hand. It is rich, red blood that keeps a woman well; when she is ill the blood is thin and watery, and she must take a tonic to enrich it to renew her health. The nursing mother more than any other woman in the world needs rich blood and plenty of it. There is one sure way to get this rich blood so necessary to health, and that is through the use of Dr. Williams' Pink Pills. Mrs. Henry Burke, Lower L'Ardoise, N.S., tells what these pills did for her. She says:—"I first used Dr. Williams' Pink Pills five years ago. After my baby was born I did not regain my usual health. I felt weak, miserable, and always tired, so I started taking Dr. Williams' Pink Pills. After taking five boxes I felt like a new woman. Ever since that time when I feel tired and overworked I take this treatment and always with great benefit. I have proved them to be a splendid medicine for nursing mothers, and I always recommend them to others."

You can get Dr. Williams' Pink Pills through any dealer in medicine or by mail at 50 cents a box from The Dr. Williams' Medicine Co., Brockville, Ont.

The King's Coroner.

An important official of the Court has been brought to the public notice by the exclusion of the "King's Coroner" from the provisions of the Coroners' Bill, presented to the House of Commons by the Home Secretary.

Mr. A. W. Mills, a solicitor, at present holds the post. He has been "King's Coroner" for thirty-seven years, and has had to hold only two inquests. One was in 1908, when a postillion was run over and killed near the trade entrance to Buckingham Palace. The other, in 1911, was on a policeman who died suddenly in Kensington Palace.

The "King's Coroner" has jurisdiction over the Royal palaces and the House of Commons. He sits with a jury of twelve royal servants, a procedure that dates back to the time of Edward I.

Kiddish Yiddiesh.

Goldberg took his wife and baby to see a first-class show and occupied seats in a front row. When the baby started to cry an usher came to him and said: "If that baby cries again, sir, I'll have to ask you to step to the box office and get your money back."

Near the close of the last act Goldberg nudged his wife. "Rosie," said he, "stick a pin in the baby."

Found Out.

"Billy," said his mother one day when he came home from school with a black eye, "I told you to play only with good little boys. Good little boys never fight."

"Well," said Billy, "I thought Tommy was a good little boy—till I hit him."

Small.

Mauretta had returned to her suburban home from visiting her aunt, who lived in a small apartment in the city. On being asked how she liked her aunt's home, she replied:

"I didn't like it; it was too close fitting."

A One-Eyed Fish.

A one-eyed fish has been produced in the experimental laboratories of the Chicago University.

Minard's Liniment for sore throat.

For Pains in Back Headache, Indigestion

Don't neglect nature's gentle warning of kidney and liver disorders. If unheeded these troubles become chronic and lead to untold suffering and expense.

Warner's Safe Kidney and Liver Remedy is a safe and reliable remedy that has been used by millions in all parts of the world in helping nature in its important duties of eliminating poisons from the system. Do not neglect the kidneys and liver.

Sold by all druggists. Price $1.25 per bottle. Warner's Safe Remedies Co., Toronto, Ontario.

BIBLE IS VERIFIED BY FINDINGS AT UR

STUDYING THE OLDEST OF WORLD'S CIVILIZATION.

Discoveries in Mesopotamia Concerning the Life of Abraham.

"Filling space between the utterly obscure and the dawn of history," is the description given to the work of the British Museum's expedition to Mesopotamia, by Dr. George Byron Gordon, lecturing on "The Bringing Up of Father Abraham."

"The Book of Genesis," said Dr. Gordon, "is now being verified in light of the recent excavations at Ur in the Chaldees, and, although the name of Abraham had not been found on any of the contemorary documents, so far unearthed, it was highly probable he made his domicile there as recorded in the Bible.

"Nothing was known of the Chaldeans until recently, beyond that they were a small, submitting tribe in the valley of the River Euphrates, where civilization began, whereas the Sumerians, with their royal city of Ur, had provided the oldest gnown writing in the world, the riddle of which is easily decipherable now that the phonetic key to the writings has been established."

Skill of Bedouin Workers.

Speaking of the Bedouin workers responsible for the spade work in the digging aperations, Dr. Gordon was enthusiastic on their keenness of observation in learning to read the inscriptions on tablets coming to light and their knowledge of ancient history.

"The origin of the Sumerians," said Dr. Gordon, "was unknown, but they were a people of advanced civilization and remained the torchbearers of civilization for more than 2000 years. They passed on light and learning to their conquerors, and specimens of their sculptural art found recently were executed 2000 years before the time of Abraham."

Their buildings embody all the principles of present-day architecture, even down to the modern skyscraper, while their system in the offices of the Moon God would do credit to any present-day tax-collecting system, he said. There was evidence of a business school for young people, while the "sweat" shops were obviously not unknown.

Speaking of Abraham as a financier, Dr. Gordon found that his investments were always a paying proposition with the exception of his venture over Sodom and Gomorrah.

Requital.

Out of a little want
There grew a song
Which sang itself to me,
Both clear and strong.

There grew a song of praise
Out of a bitter need.
A boby's tender prayer
Brought forth a noble deed.

—Nan Roads in The Monitor.

Oh Mother! What Can I Do?

How many times a day do your babies ask you that question? And how often are you able to suggest some interesting game for them to play, some amusing occupation for a rainy day? If you'd like always to have a practical, helpful suggestion for them, read this snappy new feature.



Daddy is through with this old straw hat. Cut off the brim, make a ribbon handle, and you will have a basket for your doll clothes.

What a joy Methuselah must have been to the life-insurance agents.

Coughs and Colds Mean Restless Nights which sap the vitality. Danger lurks in every hour a cold is allowed to run. Assist nature to bring your children quickly back to health and strength and avoid serious complications by the prompt use of Gray's Syrup — over 60 years in use. Always buy the Large Size



GRAY'S SYRUP of RED SPRUCE GUM
Montreal D. WATSON & CO. New York

ISSUE No. 5—'26.

Curiosities of Hair.

Some curious anomalies regarding the hair and skin have been noted by Professor Barcroft. He tells us that hair is merely skin which has grown in a particular way, hardened, and instead of being rubber away, as happens with the ordinary surface of the skin, sticks out in tubular form. The pigment which colors the hair is not the same as that which colors the skin, for the skin of an Anglo-Saxon, however black his beard, is not negroid.

Experiments with a piebald cat showed that though at first glance the skin, shaved of hair, remained particolored as the hair, when the places were put under a microscope is revealed that the colored parts were merely the hair roots seen under the skin.

Melanin is the name given to the pigment which colors negroes or the black cat, and this pigment will also be found when an apple or potato is cut in half and exposed to the air. It is not clear, however, what relation exists between the coloring matter of differently hued animals.

In studying white animals some interesting points arise. There are two sorts of white animals, as in the case of white rabbits (pure white with pigmented eyes) and albinos (which are devoid of pigment or coloring matter). If one were to cross a pure white rabbit with a pure black, the family in the first generation would all be white, while if a black thoroughbred were crossed with an albino the first generation would all be black.

CHILDHOOD AILMENT

Can Be Quickly Banished With Baby's Own Tablets.

The ailments of childhood are many but nine-tenths of them are due to one cause and one cause only—a disordered condition of the stomach and bowels. To quickly banish any of the minor ailments of babyhood and childhood the bowels must be made to work regular and the stomach must be sweetened.

No other medicine for little ones has had such success as has Baby's Own Tablets. They banish constipation and indigestion; break up colds and simple fevers; correct diarrhoea and colic and promote healthful sleep by regulating the functions of the stomach and bowels. Concerning them Mrs. L. M. Brown, Walton, N.S., writes:—"I cannot speak too highly of Baby's Own Tablets as I have found them excellent for childhood ailments."

Baby's Own Tablets are sold by medicine dealers, or by mail at 25 cts. a box from The Dr. Williams' Medicine Co., Brockville, Ont.

The Problem of Flight.

How many ways are there of flying? In the New Natural History, Professor J. Arthur Thomson says that the problem of flight has been solved four times—by insects, by the extinct flying dragons or pterodactyls, by bats, and by birds. All four solutions are different.

In insects, the wings are flattened elastic membranes arising from the upper part of the sides of the second and third rings, in the middle region of the body. They are supported by ribs or nervures, something like the ribs of a fan, and they are worked by powerful muscles. The flight depends on the rapidity of the beats, sometimes over 200 in a second.

The pterodactyl's wing was a web of skin, supported by the greatly elongated little finger. The bat's is also a web wing, spread out by the arms, hands, and legs.

But the bird's wing is on a different plan, for the sail-portion is due, not to a web, but to the feathers, which enable the bird to have a large striking surface without great weight.

BEAUTIFY IT WITH "DIAMOND DYES"

Just Dip to Tint or Boil to Dye



Each 15-cent package contains directions so simple any woman can tint soft, delicate shades or dye rich, permanent colors in lingerie, silks, ribbons, skirts, waists, dresses, coats, stockings, sweaters, draperies, coverings, hangings—everything!

Buy Diamond Dyes—no other kind—and tell your druggist whether the material you wish to color is wool or silk, or whether it is linen, cotton or mixed goods.

Pranks the Sun Plays.

To make preparations eighteen months ahead for an event that will last only a quarter of a minute seems ridiculous, says an English writer. Yet astronomers are already turning their attention to an eclipse of the sun due on June 29th, 1927, which will be the first total eclipse visible in this country for over 200 years.

On this occasion it is hoped to obtain decisive evidence as to the truth of Professor Einstein's world-famous theory of relativity, which assumes that light waves can travel in curves instead of straight lines, as most people suppose to be the case.

According to one of the Royal Observatory staff, the best places from which to witness the eclipse will be on a line between Southport and Hartlepool. People standing on that line, or about ten miles on either side of it, will find the sun completely hidden by the moon.

If at 16 he doesn't like the way things are run, your son is a normal boy.

Minard's Liniment relieves headache.

RED ROSE TEA "is good tea"

Over 30 years a standard wherever good tea is liked.

Infant Joy.

"I have no name:
I am but two days old."
What shall I call thee?
"I happy am,
Joy is my name,"
Sweet joy befall thee!

Pretty Joy!
Sweet joy, but two days old.
Sweet Joy I call thee:
Thou dost smile,
I sing the while,
Sweet joy befall thee!

—William Blake.

What is a Lake?

The vicar was paying his annual Christmas visit to the village school.

Every face shone with cleanliness, every collar stood stiff starch, all ears were strained to catch every word the vicar uttered, every hand was itching to be the first raised in reply.

The visit was coming to an unusually successful close when the great man asked:

"Now can any of you tell me what a lake is?"

There was a long silence. Nobody could answer the question. At last Willie's chance had come and his hand shot up in the air.

"Well, Willie," asked the vicar. "What is it?"

"A hole in the kettle, sir," was the proud answer.

ARE YOU BUYING A HOME?

The MacLean Builders' Guide aids home builders; supplies information not generally obtainable except through professional sources. Fifty-two pages profusely illustrated. Send Twenty Cents for a copy or $1.00 for two years' subscription (8 issues). Questions answered. MacLean Building Reports, Ltd., 344 Adelaide St. West, Toronto.

The finest thing in the world to keep your stomach in tip-top shape is 15 to 30 drops of Seigel's Syrup in a glass of water. Any drug store.

Even a bird doesn't rise without expending some effort.—Forbes Magazine.

Minard's Liniment for Grippe.

Some people are so respectable they can't say what they think without insulting themselves.

A Responsible Lady

wanted in this town to take orders for our guaranteed ladder-proof and perfect-fitting silk hosiery. A permanent position paying an excellent income can be built up by repeat orders. Full range of samples showing latest spring shades. Write for particulars to C. T. Porter, 70 Albert St., Toronto, Ont.

GRIPPE!

Stop it at the start. Heat and inhale Minard's, also bathe the feet in Minard's and hot water.

MINARD'S "KING OF PAIN" LINIMENT

TAYLOR-FORBES

Tree Pruners GUARANTEED

For every purpose in the orchard, cutting limbs up to 1¼ inches. Handles—4, 6, 8, 10 and 12 feet.

Your Hardware Dealer knows the quality

Our descriptive circular sent to any address on request.

TAYLOR-FORBES COMPANY, LIMITED GUELPH, ONT.

Economy and industry placed the poor printer's boy, Franklin, at the table of kings and rendered his name illustrious throughout the earth as the friend and patron of mankind. He who possesses either of them can never be poor; he who possesses both must inevitably be rich and honored.

Minard's Liniment for frost-bites.

A month without a full moon will not occur for another two and a half million years.

Use MURINE NIGHT & MORNING & KEEP YOUR EYES CLEAN CLEAR AND HEALTHY

WRITE FOR FREE EYE CARE BOOK MURINE CO., CHICAGO, U.S.A.

WANTED

CIGAR STORE INDIAN

Formerly used in front of Tobacconist Store. Must be in good condition. State price and where can be seen.

H. WATKINS
73 W. Adelaide St. Toronto



Soothe Itching Skin With Cuticura

Bathe with Cuticura Soap and hot water and follow with a gentle application of Cuticura Ointment. This treatment not only soothes but in most cases heals.

Sample Each Free by Mail. Address Canadian Depot: "Stenhouse, Ltd., Montreal." Price, Soap 25c. Ointment 25 and 50c. Talcum 25c.

Cuticura Shaving Stick 25c.

COULD NOT DO HOUSEWORK

Woman Suffered until Relieved by Taking Lydia E. Pinkham's Vegetable Compound



St. Charles, Quebec. — "I was married three years and had no children. I was always troubled with pains in the abdomen and was not able to do my housework. After trying all other remedies suggested to me I have at last found that Lydia E. Pinkham's Vegetable Compound is the best in the world for me. It has done me more good than anything else I ever tried. I am well now and able to do my housework and care for my family. I recommend it to my friends as I am sure they will be satisfied."—Mme. J. D. ROBICHAUD, St. Charles, Co. Bellechasse, Que.

Nervous and Run-down

Hamilton, Ont.—"I was nervous and run-down, and always had a tired feeling and no appetite. I jumped at every sound and was always low spirited. My worst symptom was depression and I was this way for several months. A friend advised me to try Lydia E. Pinkham's Vegetable Compound, and I have taken it for three months and am very much better and can work around more. I feel like another woman."—Mrs. P. L. GUY, 98 Tuxedo Ave. No., Hamilton, Ont.

BAYER

Genuine ASPIRIN

Proved safe by millions and prescribed by physicians for

Colds Headache Neuritis Lumbago
Pain Neuralgia Toothache Rheumatism

DOES NOT AFFECT THE HEART

Safe — Accept only "Bayer" package which contains proven directions.

Handy "Bayer" boxes of 12 tablets
Also bottles of 24 and 100—Druggists.

Aspirin is the trade mark (registered in Canada) of Bayer Manufacture of Monoaceticacidester of Salicylicacid (Acetyl Salicylic Acid, "A. S. A."). While it is well known that Aspirin means Bayer manufacture, to guard the public against imitations, the Tablets

FIRE INSURANCE

I can handle your risks and give you protection with the better class of companies. Our rates will be lower and safer than others. It will pay you to see me before placing your Fire Insurance risks.

HARVEY W. NESBITT.

POULTRY WANTED

I pay highest cash prices for all kinds of poultry, at residence of Mr. N. Bowman, Gladstone St. I do all kinds of hauling with my truck at reasonable rates.

Phone 171 Morris Ross

5-42p.

Money to Lend

If buying more land or paying off an existing mortgage and you wish to borrow money on easy terms apply to

J. A. Riddell,
Morrisburg, Ont

Phone 116 Hours 10-12 a.m. 2-5 7-8 p.m.

Stewart Ford, D.C. Ph.T.D.

Chiropractor

Victoria St., Morrisburg.

Electronic Reactions of Abram's.

Consultation Free

Iridiognosis Dietetics Urinanalysis

FLOUR & FEED

All kinds of Flour and Feed on hand, also Crosemeal Poultry Feed a Specialty.

"THE LEADING HOUSE."

John Johnston

Phone 84 - Winchester

Collections Abroad



WITH over 800 branches in Canada and 120 abroad, we are able to offer direct collection facilities for both domestic and foreign business.

A highly organized Exchange Department and a system of direct wires between the chief commercial centres in Canada and the United States are features which appeal particularly to exporters and importers.



Much valuable information covering data on markets, tariffs and confidential credit reports is furnished through our special departments created for this purpose. Our specialized service is at your disposal.

The Royal Bank of Canada

C450

Winchester Branch - - H. L. Lee, Manager

Branches at Metcalfe and Crysler

309



Order Your New Clothes and be Well-Dressed For Easter.

Drop in and see our new samples for Suits and Overcoats, they are bound to satisfy everyone. We also carry a good line of Gent's Furnishings at moderate prices.

A. E. Goodfellow,

Winchester - - Ontario.

TEN DAYS SPECIAL For CASH

5 lb. pail Corn Syrup 39c

40 bags Purity Flour, reg. $4.75 for $4.39, not more than 2 bags to a customer.

Choice Middlings $1.95 per bag in 5 bag lots.

Linseed Meal $2.70 per bag in 5 bag lots

Coarse Salt 95c per bag in 5 bag lots

100 lbs. Oyster Shell $1.45

Be sure to bring your oil can for Long Time Burning Coal Oil 30c per gal.

Save Last Week's Press

Sale Prices continue with a number of othe lines added. Job lot of Leather and Deer Skin Maccasins at $1.00 per pair.

Goods delivered to any customer within 2 miles of store.

C. A. COONS

Winchester Springs

Miss Evedine Henderson, of Oxford Mills, spent a few days with Mr. and Mrs. R. A. Ball.

Mr. and Mrs. A. Bailey were guests of Mr and Mrs. H. Patterson on Sunday last.

Messrs Merrill Coleman and Hubert Haggerty of Toyes Hill, were Sunday guests at the home of Mr. and Mrs. Jas. Haggerty.

Mrs. C. Thompson spent Saturday in Ottawa,

Miss Ordell Shennette of Williamsburg, spent a few days with her sister, Mrs. E. McIntosh.

Rev. Hurst and daughter took tea with Mr. and Mrs. W. Robinson.

Mr and Mrs. G Barkley and family, of Williamsburg, spent Sunday with the latters mother.

The W. M. S. was held at the home of Mrs. Lorne McIntosh on Wednesday and a large attendance, also a good program was prepared by the President.

The County Meeting of the L. O. L. was held in Orange Hall here on Tuesday. A record crowd was in attendance and new officers elected. The Ladies Orange Benevolent Association, assisted by the local L. O. L. prepared and served lunch to those present in the evening. The new County Master, Mr. Workman, complimented the Ladies for their hospitality and kindness and was replied to by Mr. L. McIntosh, P. M. The meeting closed by the visitors singing, They are Jolly Good Fellows.

Mr. and Mrs. Duff, of Detroit, are guests of their daughter, Mrs. F. Bolton.

Mrs. Chas. Whitteker and d ughter, Agnes spent Tuesday at R. A. Balls.

Mrs. A. Bailey and Mrs. Patterson called on Toys Hill friends on Tuesday.

Mr. and Mrs. Orren Casselman entertained to a tea, Tuesday evening, Mr. and Mrs Walter McIntosh, Mr. and Mrs E. McIntosh and baby Ruth.

Mrs. Jessie Thorp and Mrs. O. Holmes were guests Saturday of Mr. and Mrs. W. Bolton.

Mr. Walter McGown of Dundela, was a guest of Mr. Aden Casselman on Saturday.

Mr. Howard McQuaig, of Winchester, was calling on some of our fair sex Sunday evening

A sleigh load of our citizens attended the annual banquet held in the Lutheran Church at Williamsburg, Friday evening, and report a very pleasant time.

Mr. and Mrs. John Shaver were guests of Mr. and Mrs. Luther Deeks Monday last.

Messrs George and Ruben Montgomery of Frankville, spent the week end with Mr. and Mrs. Robert Morrow.

Miss K. Bailey spent Sunday evening at the home of Orren Casselman.

Miss Bertha Coons of Toys Hill spent Sunday evening with the Misses Della and Mina Holmes.

Mrs. Wilburn Robinson is visiting Mr. and Mrs. McVey, of Winchester on Tuesday.

Mr. and Mrs. Clifford Robinson and son are spending a few days with Mr. and Mrs. D. Kinkade of Russell.

Mrs. A. J. Casselman is visiting at Mr. Geo. Armstrongs, Winchester for a few days.

South Mountain

Mr. Merritt Campbell, of Finch spent the week-end with Mr. Bert Berry.

Miss Hazel Wylie of Brinston, visited her sister Mrs. A. Ennis last week.

Mrs. Polite, of Prescott was a recent guest of Mr. and Mrs. Chas. Murdock.

Rev. Mr. Roach spent last week at Ottawa.

Mr. John Briggs and Iva, of Hanesville were guests Saturday, of Miss Jennie Boyd.

Mr. and Mrs. James Boyd and Mrs. Lorne Boyd were guests of friends at Hanesville last week.

Messrs David Berry and Thos. Murdock spent a couple of days last week at Osgoode.

Mr. and Mrs. Roy Berry were into Ottawa recently.

Mr. and Mrs. Wm. McMinomy, and children, of Inkerman spent Sunday with Mr. David Berry.

Mr. and Mrs. Roy Shaver spent Sunday with Mr. and Mrs. Hiram Shaver.

Mr. J. Cleland was a guest Sunday, at the home of Mr. James Boyd.

Miss M. McCarley was a guest the latter part of the week with her aunt, Mrs. D. Cameron.

Miss Wilda Thompson, of Mountain, was a week-end guest of friends here.

We are sorry to report Mrs. Hiram Shaver, having been thrown from a cutter last week and getting a couple of ribs broken.

Mr. Alex Cleland, who resides below town had the misfortune to fall one day last week and break his wrist.

Mr. and Mrs. Norman Armstrong entertained to a 6 o'clock dinner last Friday evening a number of their friends including, Mr. and Mrs. J. S. Beggs, of Mountain, Mr. and Mrs. Andrew Fawcett, of Inkerman, Mr. and Mrs. Howard Nesbitt and family of Hyndman, Mr. and Mrs. Elgin Montgomery, of Hulbert, Mr. and Mrs. Chas. Armstrong, Mr. and Mrs. R. W. Boyd, Mr. and Mrs. Lorne Armstrong, Mr. and Mrs. J. Millar and Mr. Robt. Ross.

A very highly respected resident in the person of Mrs. Ezra Sullivan, passed away on Sunday evening last after lingering for the past month from receiving a stroke. The funeral was held Tuesday leaving the house at 12:30 and was conducted by her pastor, Rev. P. Pollit, at Hulbert, after which the remains were laid in the vault at Brinston. The sympathy of the community goes out to the aged husband and family in this their sad hour.

Vernon

A very successful tea and money shower was held at the home of Mrs. J. Howell last Thursday afternoon, Jan. 28, under the W. M. S. of the United Church. There was a good attendance despite the stormy day, the ladies were received by Miss Howell and Mrs. M. Bowen, and donations of money received by Mrs. David Porteous, which was a goodly sum testifying the interest that is being taken in the work of the Society. The afternoon was spent in sewing in preparation for the bale to be sent to the west. Afternoon tea was served by Miss Howell assisted by Mrs. M. Bowen and Mrs. H. E. Blair. Plans were made for another tea, the latter part of February to be held at the home of Mrs. Dan. Porteous.

Rev. Mr. Reid and family are out of quarantine and service will be conducted as usual next Sunday in the Baptist Church.

The United Church have started Sunday School since the new year, following the morning service and have also organized the C. G. I. T. under the leadership of Mrs. Howard Porteous and Miss Ruth Hughson.

Miss Hazel Munro spent last week end with Mr. and Mrs. Wm. Hall at Kenmore.

Miss Olive Campbell is visiting at Osgoode Station.

Miss Margaret Campbell is in the city for the past month.

The hockey match played with Met-

"THE STORE THAT SETS THE PACE."

"Service" Is Our Motto

Meats



We guarantee the eating qualities of this Choice Beef,

Boiling Cuts 12½c
Roasts 15 and 18c
Steaks 20 and 25c

We have some nice quarters of Western Steers, we will cut them in chunks for you.

FISH FISH

Silver Bright Quala Salmon 18 & 25c
Halibut, sliced 30c lb.
Herring, fresh, 10c lb.
Hadock 10c lb. Dressed Pike 15c lb.

Body Warming Cereals

Start the day Right.

Quaker Oats, Corn Flakes, Shredded Wheat Biscuits, Bran Flakes, Krumbled Bran, Puffed Wheat, Puffed Rice.

Flap Jacks.

Try them. Aunt Jemima Pancake Flour and Swan Down Cake Flour for hot Biscuits.



Kemptville Creamery Butter 50c
Cooking Figs, 2 lbs. for 25c
Extra Choice Rice 10c lb.
Cooking Prunes, 2 lbs. for 25c
Special Blend Black Tea 70c lb.
Campbell's Soup 15c
4 bars P & G Soap 25c
Sunkist Oranges 50c per doz.
Pure Orange Marmalade 3 lb. glass 65c
Iodized Table Salt 18c pkg.
Popping Corn 3 lbs. for 25c
Tomatoes, choice quality, per tin 15c
Coffee, pure, ground while you waite 70c lb
Heinz Ketchup, per bottle 35c
Quaker Corn Flakes, 2 pkgs. for 25c
Mixed Nuts, per lb. 30c
Castile Soap, 6 bars for 25c
Clark's Pork and Beans, large tins 25c
Toilet Paper, 3 rolls for 25c
Dymo Washing Tablets, 6 for 25c
Sulphur, the best stock tonic known, per 100 lb. bag $3.50

SUNDRIES

Sabadilla, a real louse killer, 45c.
Russian Cough Balsam 25c
Burdock Blood Bitters 1.00
Syrup of White Pine and Tar 25c
Dr. Chases Linseed and Turpentine 35c
Castoria 40c
Dr. Wood's Norway Pine syrup 35c
Colgates Dental Cream 25c
Palmolive Shaving Cream 35c
Colgate Talcum Powder 25
Devotion Talcum Powder 20c
Colgates Tooth Paste 25c
Drop in any time of day, telephone any time of day.

Contectionery & Fruits

"Betty Brown" Chocolates gives pleasure to everybody.

In no other way, at so small a cost, can happiness for one and all be secured. Start today, by taking a box of Betty Brown of super quality and destinction, in 1 and 2 lb. boxes at 60c per lb.

Oranges, Sunkist 40c and 50c per doz.
Lemons, 40c per doz.
Grape Fruit 3 for 25c
Bananas, 50c per doz.

We guarantee to all our patrons, high quality at fair prices, prompt service and courtesy, satisfaction or money refunded. Therefore we solicit your patronage.



Men's Department.

Men's Caps.
Men's Mitts.
Men's Rubbers.
Men's Overshoes.
Men's Workshirts.
Men's Overalls.
Men's Pea Jackets.

Hockey Sticks.

A few $1.50 sticks left to clear at 75c

Heavy Table Linen.

Good durable quality Pure Linen for general use, will laundry snow white in a few washings, 72 inches wide, per yard $1.40

All Linen Towling.

Good serviceable quality, 15 in. wide with red border 22c yd.

Embroidery Linen.

36 inches wide $1.25

Bath Towels.

Colored Bath Towels, good, heavy and large sizes, 40, 50 and 60c each.

Flannelette.

White, fine, snowy finish and fleecy, 32 ins. wide 24c, 31 ins. wide 30c, 36 ins. wide 33c

Yarns.

Yarn manufactured by the Merrick Mills, $1.00 per lb.

English Ginghams

Fancy Dress Ginghams, attractive and durable, they have a fine close weave with smooth finish. The patterns are nicely assorted, 32 inches wide, 28c yard.

Sweaters

New Wool Sweaters. If you want a good bargain in all wool sweaters for men and boys, come and select one of these, the price has been reduced 20 per cent. off all sweaters.

Ties.

Made of heavy quality silk, in the popular new stripped patterns. Every desireable color is represented. Your choice for 50c.

Our delivery is the quickest, our service the best, prices moderate and quality highest.

TRY US AND SEE

T. O. KEYES,

Grocery Phone 16 Winchester Meat Market Phone 85