The Chesterville Record.

VOL. XXIII, NO. 52 CHESTERVILLE, ONT., THURSDAY, NOV. 22, 1917. SINGLE COPIES 3c.

THE BANK OF OTTAWA

Established 1874

Capital Paid up $4,000,000

Rest 4,750,000

95 BRANCHES IN CANADA

Any branch of the Bank of Ottawa will help you to buy and hold for safe-keeping

Canada's Victory Bonds

UNION BANK OF CANADA

Save For Investment

War bonds and other attractive investments are open to the man who systematically saves his money. Such an investment represents what the thriftless man spends in unnecessary trifles. Open a savings account in the **Union Bank of Canada.** A great help to thrift.

Crysler Branch—C. A. Wright, Manager.
Winchester Branch — J. W. Flett Manager.
CHEESE CHEQUES CASHED HERE.

E. H. Marcellus,

M.D., C.M. Physician, Surgeon, &c.
FINCH, ONT.

Lawson & Cass.

W. B. LAWSON, K C. W. J. M. CASS, B.A
Barristers, Solicitors Notaries. Conveyancers,
MONEY TO LOAN.
Fulton Block CHESTERVILLE, ONT

Dr. S. H. Hutt, D.D.S.

CHESTERVILLE, ONT.

Office: In the Fulton Block.
OVER MOLSONS BANK.

INSURANCE!

If you are looking for the best in Life, Fire or Accident Insurance, call and talk it over.

GEO. ELLIOT, Agent,

DIXON BROS.

Furniture and Undertaking.
Funeral Directors & Embalmers.
Night—Press button centre door.

Jas. Currie, Crysler

Licensed Auctioneer

For Counties of Dundas, Stormont, Prescott and Russell, and Township of Kenyon.

Terms moderate. Phone39

TRINITY METHODIST CHURCH

CHESTERVILLE

Pastor. Rev. H. E. Warren, M. A., B. D.

Topics for Sunday, Nov. 25th.

10;30 A, M.—"Pentecost, the Fountain of Cleansing."

7;30 P. M.—"A Reformer Reconstructing a nation."

Strangers Cordially Welcome

Henry's Shorthand School

Ottawa, Ont.

Our instruction is individual, and the school is open during the entire year ; you may, therefore, start at any time.

Our rates are $10 per month; do not pay a cent more.

More than 300 students from other local colleges have in the past joined our classes. Names and addresses are available.

Students are assisted to positions.

We are HEADQUARTERS for Shorthand, Typewriting, Penmanship, Spelling, English, Correspondence, etc.

Send for Circular.

D. E. HENRY, President.

Cor. Bank and Sparks Sts.

FULL STOCK OF

FLOUR
MIDDLINGS
SHORTS
FEED OATS

And all the other lines found in an up-to-date Feed Store.

JAS. CURRIE - CRYSLER

Straight Fight in Dundas

The first nominations for the House of Commons in the riding of Greater Dundas, on Monday attracted the largest crowd to Chesterville that has attended such a meeting in the County in many years. Representatives were present from all portions of the riding but the greater portion appeared to have come from the nearby sections and particularly the townships of Osnabruck and Finch.

As was expected the nominations were confined to the candidates already selected at the Conservative and Liberal conventions held some time ago, namely O. D. Casselman of Chesterville, who is now the Union Government Candidate and A. W. McIntyre farmer of Finch township, who took the position on Monday of the Laurier Candidate, with out adding to or taking away any of the features of his leader's policy.

The official nominations were received by Returning Officer A. T. Shaver of Lunenburg at the town hall. Mr. Casselman's being the first presented and carried the following names backing up his candidature as required by statute.

W. J. Fisher	Winchester
J. F. Ault	do
J. C. Empey	do
A. Sweet	do
And. Christie	do
C. C. Fraser	do
J. MacCourtie	do
D. D. Irvine	Inkerman
L. Flora	Winchester
J. F. Hutt	do
J. S. Anderson	S. Mountain
Jno. Jamieson	Nation Valley
Dr. Malloch	Winchester
R. L. Suffel	do
B. F. Smith	do
Wm Higginson	Inkerman
M. Bailey	Winchester
A. Hoy	S. Mountain
J. W. Ault	Winchester
Humphrey Erratt.	do
J. H. Hogoboam	do
Geo. Mowat	Inkerman
D. M. Belway	Winchester
Chris. Irving	do
R. Beattie	do
H. Jackson	do
Jno. McCormick	do
Joseph Grimes	do
Wesley Patterson	do
Matthew Wilson	do
J. J. McKendry	do
J. G. Challies	do
J. F. Cass	do
Jas. Scott	do
Robt. Morrow	Winchester Springs
Jno. Middagh	Winchester

Mr. Geo. C. Hart of Winchester was also named as the official agent.

About twenty minutes before the expiration of the alloted time Dr. Dickey of Newington, W. M. Marsh of Morrisburg and W. Hamilton presented the papers placing Mr. McIntyre in nomination and which were signed by the following men:—

Jas Martin	Newington
J. S. Dickey	do
J. H. Alguire	do
Geo. Summers	do
Walter Gallinger	do
Kenneth Gallinger	do
Herbert Helmer	do
J. A. Rutley	do
Jas. Winters	do
J. W. Rutley	do
Edward Ostler	do
Silas T. Hawn	Northfield station
David Hoople	Newington
J. D. McIntyre	do
Geo. McIntyre	do
Robt. Waddell	do
Peter Zeran	Northfield
Harry Zeran	do
Jas. Flynn	Newington
Henry Scott	do
D. R. McDonald	do
Jno. McAvoy	do
A. A. Whittaker	Morrisburg
Isaac Zeran	Newington
Jno. S. Markell	do
Jno. Ostler	do
Adam J. Wereley	do
G. F. Wereley	do
Wilbert Helmer	do
J. C. Secord	do
R. E. Rombough	do
B. Ware	do
Arthur Shaver	do
J. P. Wert	do
Daniel Park	do
Elmer Scott	do
W. C. Warren	do

Mr. Wesley Hamilton of Chesterville is named as official agent.

At two o'clock, as there was no posssbility of more than a very small portion of the crowd in town hearing the speeches of the candidates, the proceedings were adjourned to the Music Hall, which at that time was almost filled to capacity.

After agreement of the candidates Mr. J.A. Campbell, of Ormond, the Liberal candidate in the last Provincial election, was chosen as chairman, which position he filled with

The Molsons Bank

recommend their friends to invest in

CANADA'S

VICTORY LOAN

and are ready to receive subscriptions. The Bank will undertake to hold Bonds for safe-keeping without charge for a year, whether the subscription was placed through the Bank or not.

Apply to the Bank Manager for information

Woanded in Action



Private Lyle E. Marcellus

"Home Ties" Draws Big Crowd.

"Home Ties," a four act play was put on at the Music Hall last Friday evening, before one of the largest audiences Chesterville has ever seen. Every seat in the hall was sold by 8.30. The play was much enjoyed, each of the players having their parts well in hand, and the Chesterville Dramatic Club de serve a great deal of thanks, as they had practised hard, and the receipts are for Red Cross Funds.—

The Club wish to thank Mr. F. E. Price for the use of The Molsons Bank—practices being held there;—also many thanks to the orchestra, who gave their services free and the club are greatful to the gentlemen who acted as ushers. Miss Simser's singing in the last act was much appreciated by the players, and audience. It is expected the play will be put on elsewhere shortly. After the play several of the young people of the town enjoyed a dance—Com.

OYSTER SUPPER

The annual Oyster Supper under the auspices of Cannamore L. O. L. 653 will be held at the home of Brother Harmon Shaver of the Ninth Friday evening Nov. 23rd. Everybody welcome. Admission $1.00 a couple. Charles Baker, W. M. D. A. Rainey Rec. Sec. God Save the King.

Two Soldiers Arrive Home

Two more Chesterville boys arrived home from France last week in Ptes. Wilbert Harper and George Everett both carrying honorable scars of the great war. They went over with the 154th Batt. in the Chesterville platoon and were drafted in reinforcements to France. After spending considerable time in hospital they have been returned to Canada as unfit for further service.

Jimmy Clement Killed in Action

Yesterday the home of Mr. James Clement was saddened as was the whole town when the news was received that Corp. "Jimmy" Clement had been killed in action. No other casualty reported since the Chesterville boys reached the trenches has perhaps stirred all as the death of "Jimmy" Clement as he was affectionalety called by every one. Clever, original and humorous, a favorite in every circle his death will be mourned in every home hereabouts almost as one of their own and if the outpouring of sympathy to the bereaved home could heal the broken hearts it would have been done ere this.

Wounded in Action



Corp. Joe Walsh

The Record to any address in Canada for 12 months for One Dollar.

Service

In the present time, when every industry is pushed to the limit of its capacity, SERVICE counts for more than ever before.

It is a great satisfaction to know that you are dealing with a dependable, straight forward company, who, through years of experience, are able to take care of your needs adequately.

You can bank on the Condensery, with its progressive organization and thoroughly equipped plant, to win your approval of its service in handling your milk.

MAPLE LEAF CONDENSED MILK COMPANY

G. F. SAYLES - - FACTORY MANAGER.

CHESTERVILLE

You drink tea— of course

Tea drinking is a most enjoyable and healthful custom — but you must use the genuine

"SALADA"

Tea, to know tea at its best. So unique is the fragrance and flavour of "SALADA" that over 26,000,000 packets are sold annually.

B388

MOREWOOD

(From another corre spondent)

Mr. Noon of McDougal N. Y. and Mr. Jno. Summers Winchester, made a business trip through this district on Monday.

Miss Eunice McCusker spent the week end at the Capital.

Several of our prominent and business men attended nomination Monday.

Miss Lillian Marshall spent the week-end at her parental home.

Mr. and Mrs. O. Carr spent Sunday at the latter's home.

Messrs. J. H. and Myles Loughridge made a business trip to Cassel man, the first of the week.

Mr. and Mrs. McDonald and Miss Eva Fetterly of Ottawa, were calling on friends on Sunday.

Several of our young people attended the very romantic play on Friday.

Miss Christena Cameron spent the week at her home.

Mr. Johnnie Aaron was calling on friends in town during the week

We are sorry to hear Mr. and Mrs. Sim Myres are confined to their beds.

F. A. SHAVER Photographer

CHESTERVILLE & AVONMORE
Studio in the Kearns Block
Every Wednesday & Thursday

MELVIN.

Miss Tena Wilson of Winchester, spent the week-end with Mr. and Mrs. M. Wilson.

Mr. Jas. Shaw was the guest of Mr. and Mrs. R. Hamilton of Mountain, on Sunday.

Mr. and Mrs. A. Christie visited Mr. and Mrs. Will Walker of Brier Crest Farm on Thursday.

Mr. and Mrs. J. R. Scott and family motored to Hainsville, on Friday to attend the funeral of their aunt, Mrs. Fader.

Miss Ina Swerdfeger teacher of the Boyne school, spent the week-end with her cousin, Mrs. J. G. Wilson.

Mr. and Mrs. M. Wilson received a message from Ottawa, last week that their son Bomb. S. H. Wilson had received a gunshot wound in the leg, and was in a hospital in France. Sherwood's many friends hope this wound will not prove serious, and also that he may be brought safe home again.

A local conference of delegates from this township will meet at the home of Mrs. Arthur Christie on Thursday evening of this week to discuss the question of increased hog production.

The Sewing Circle this week meets at the home of Mrs. M. R. Black on Wednesday afternoon.

Mr. Frank Hutt of Winchester, purchased the late Mr. Barrigar's horse and buggy and his son is now driving the mail. His appointment has to be ratified by the Government before it is definitely decided

The CANADIAN FARMER'S Real Friend

Your letters will be answered, you will get the exact information you need, you will get the advice and assistance you desire free, provided by experts to whom we pay real money for the answer we send you, if you become a real subscriber to FARMER'S MAGAZINE. This magazine is for—

The Men on The Farm
Helps them plan, and tells them how to construct barns, stables, sheep barns, hen houses, silos and dwellings.
Tells all about septic tanks, hydraulic rams, water-supply and lighting systems, power-farming. Gives advice and information about feeding and breeding and the health of animals; about the business side of farming, co-operative methods, investments, and insurance.

The Women on The Farm
Helps them in their planning and making
In their kitchen problems.
In matters pertaining to children— their health, rearing and school.
Deals with style, dress patterns and others feminine in erests
Gives help in gardening and flower culture.
Gives news of women's work.

For all it provides stories, special articles on timely subjects by experts—not amateurs or experiments, and the latest and most accurate information on every matter of concern to farmers.

Farmer's Magazine

has three times as many regular departments as are ordinarily found in farm papers, and is about the most satisfying paper you can get at any price. Subscription $1.00 per year.

Every issue of FARMER'S MAGAZINE is worth a dollar bill, because it is downright helpful in practical ways. The free advice and information it supplies on request—by private letter—may be worth two dollars. Have the FARMER'S MAGAZINE in your home as you would a hammer or a saw—an ever-ready and indispensable help. Have it for its friendship.

The price is One Dollar per year. Bid us send it to you, and remit for it when we send you the bill. Address the publishers;—

THE MACLEAN publishing Co. Ltd.,
153 University Ave,, Toronto.

Morewood High School

Form II Geog.—Evelyn Swerdfeger 81 Charlie Coulthart 69, Jno. Glasgow 67, Maude Wilson 65, James Steven 64, Colin McGregor 62, Cuthbert Gollan 60, Eunice MacCusker 60, Ella Burd 56, Eva Reveller 52, Alice Coulthart 52, Emerson Swerdfeger 52, Rowat Swerdfeger 51, Ada Baker 50, Aileen Ault 50, Gladys Coulthart 45, Jessie Steven 40.

Form III Literature—Lillian Marshall 74, Florence Sparks 74, Clara Allison 65, Jennie MacGregor 64, Nancy Gollan 62, Grant MacGregor 61, Martha Currie 60, Christena Cameron 60, Robert Andrew 57, Nora Swerdfeger 57, John Whittaker 51, Willie Barrington 50, Fred Weaver 45 William Thompson 40.

Form III Eng. Composition—Lillian Marshall 90, Florence Sparks 84, Martha Currie 81, Clara Allison 78, Nancy Gollan 68, Robert Andrew 60, Jennie MacGregor 57, Nora Swerdfeger 55, Willie Barrington 51, Willie Thompson 51, Grant MacGregor, 47, Christena Cameron 44. John Whittaker 41 Fred Weaver 40

Form III Chemistry—Fred Weaver 84, Robert Andrew 81, Florence Sparks 78, Martha Currie 66, Christena Cameron 66, Willie Barrington 63, Clara Allison 60, Lillian Marshall 45, Nora Swerdfeger 42, Willie Thompson 42, John Whittaker 39, Nancy Gollan 33, Jennie MacGregor 33, Grant MacGregor 12.

Form III English History—Robert Andrew 63. The other members of the class made far below 60. Absent pupils are blank in our exams.

Canada's Victory Loan Committee for the Province of Ontario is pleased to announce that it has arranged to have prizes awarded in every Continuation School, High School and Collegiate Institute of the Province for essays written on the following topic;—

Canada's Victory Bonds How They Help
(1) The Buyer
(2) Canada
(3)—The Allies

The conditions under which this essay are to be written are as follows,—

(1) The essay should be about 1000 words in length and must be actually written by the pupil signing it.

(2) The essays must be in the hands of the Principal of each School not later than November 30th.

(3) Pupils are encouraged to secure all the help possible from the newspapers literature supplied by your local Victory Loan Committee, and in particular from discussion with their parents and friends.

(4) In each School the Principal and two others whom he may appoint are to to be the final judges.

(5)—The three essays awarded prizes in each School are to be sent to the Chairman, Canada's Victory Loan Committee for the Province of Ontario, Toronto, not later than January 5th 1918. The three best essays will be awarded a grand Provincial Prize.

The prizes for each School will be—
First Prize, large Silver Medal;
Second Prize, a smaller Silver Medal:
Third Prize, a bronze Silver Medal;

The front of these medals will bear the words "Canada's Victory Loan Essay Competition, 1917" and on the back the designation of the prize represented, with the name of the winner and of the school.

Three Grand Provincial Prizes will be awarded as follows,

First Prize, a $50 Canada's Victory Bond.

Second Prize, a $25 War Saving Certificate;

Third Prize, a $10 War Saving Certificate.

The pupils of our school were informed of the above as soon as the circular came to hand. We are looking for several essays of high merit.

NATION VALLEY

Mrs. Wm. Elliot spent a few days recently on Maple Ridge, guests of Mr. and Mrs. Silas Cross.

Mr. David Jamieson of Montreal, visited his home here on Wednesday.

What about our boys who are coming home maimed for life. Is it to be all in vain? While the band played they marched away Canada's finest specimens of manhood, and those who have paid the supreme sacrifice with their lives. Dying for the ones at home. Are Edith Cavell's murderers to go unpunished? Is piracy to be continued? The cries that went up to Heaven while innocent lives went down to a watery grave in the sinking of the Lusitania. Is there nothing to be done? Yes vote for the Union Government and have a clear conscience.

Achieved His Ambition

"You have no ambition," complained his wife.

"Not now," he replied indolently.

"You never did have any."

"Oh, yes, I did; but I achieved my ambition when I acquired a rich father n-law."

Children Cry for Fletcher's CASTORIA

The Kind You Have Always Bought, and which has been in use for over thirty years, has borne the signature of Chas. H. Fletcher and has been made under his personal supervision since its infancy. Allow no one to deceive you in this. All Counterfeits, Imitations and "Just-as-good" are but Experiments that trifle with and endanger the health of Infants and Children—Experience against Experiment.

What is CASTORIA

Castoria is a harmless substitute for Castor Oil, Paregoric, Drops and Soothing Syrups. It is pleasant. It contains neither Opium, Morphine nor other narcotic substance. Its age is its guarantee. For more than thirty years it has been in constant use for the relief of Constipation, Flatulency, Wind Colic and Diarrhoea; allaying Feverishness arising therefrom, and by regulating the Stomach and Bowels, aids the assimilation of Food; giving healthy and natural sleep. The Children's Panacea—The Mother's Friend.

GENUINE CASTORIA ALWAYS
Bears the Signature of
Chas. H. Fletcher.

In Use For Over 30 Years
The Kind You Have Always Bought

THE CENTAUR COMPANY, NEW YORK CITY.

EXPERIENCE vs. EXPERIMENT

Learning office work is like learning any other kind of work or trade or profession.

Machinists are trained by practical machinists, doctors by doctors, dentists by dentists.

The secret of success of the Graduates of Willis College is that they are the only ones trained by expert, experienced office workers for expert office work.

For Stenegrapher, Secretary or Accountant, we have the best courses available anywhere.

Last year our increase was 45%. This year to date is even better. Still Employers Demands Exceed the Number of Willis Graduates.

N. I. HARRISON, Principal,
139½ Sparks Street, between Ketchum's and Sims'

A position for every Willis Graduate.

LET US DO YOUR BAKING

Bread and Cakes fit for a king's table made every day.

Try them To-day

Chesterville Bakery
EUGENE McMILLAN, Prop

WHAT SCHOOL?

You will come to Cornwall if you investigate.

If you are unemployed ; or dissatisfied with your work; or get very low wages and see no prospect of advancement—

Cornwall College Can Help You

The school has had a national reputation for more than 20 years, under the same progressive management, and its graduates command the best positions.

Accounting, Business, Civil Service, Shorthand, Touch Typewriting, Office Practice, English, etc.

Write for free prospectus.

GEORGE F. SMITH, Principal
Cornwall, Ont

La Salle Bros' Garage

Cars Repaired and overhauled.
Storage of cars "Live or Dead."
Casings and Tubes Vulcanized.
Sorage Batteries Charged.
Automobile Accessories
House Wiring and Electrical Acccssories
Gasoline Lighting Systems
Storage Batteries Cared for During the Winter Season.
Phone 52
LASALLE BROS. CHESTERVILLE

CANADIAN PACIFIC

Time Table

GOING EAST—TO MONTREAL

No. 24—Daily—Flag stop . . . 5.27 a. m
No. 30—Daily ex. Sunday–local–9.28 a.m
No. 36—Daily—local . . . . . 5.31 p.m

FROM MONTREAL—GOING WEST

No. 35—Daily— local . . . . . 10 a.m
No. 29—Daily ex. Sunday–local 7. 20p.m
No. 23—Daily—Flag stop . . . . 12.44 a.m

Your business for all kinds af railway tickets short or long distanee, solicited.

CHESTER CASSELMAN,
Town Ticket Agent
Ticket Office in Post Office Block.

Doctors Recommend Hardwood Flooring.

Because it is the most sanitary and healthy flooring obtainable.

It cannot harbour dust and dirt like old style carpets.

It is easy to keep clean. It adds beauty, distinction and value to every room.

What's more, it costs less to buy and lay Beaver Brand hardwood floors than it does to buy carpets.

We'll prove this to you if you'll ask us for quotations.

J BRAITHWAITE & Co - CRYSLER

Rexall Drug Store Rexall Drug Store

The Plan

You pay the regular price for One Article and then we give you another of the Same Article for

One Cent

ONE CENT SALE

Example

Buy one bottle Rexall Wine of CodLiver Extract at the regular price of $1.00 and we will give you another bottle for

One Cent

or 2 for $1.01

THURSDAY, FRIDAY & SATURDAY, NOV. 29th, 30th, DEC. 1st 1917

One Cent War Tax will be charged on each 25 cts. in value where subject to same.

This ONE CENT SALE Plan was originated by the United Drug Company for the Rexall Drug Stores. They are the largest manufacturers and buyers of Toilets, Remedies, and Drug Sundries in the world, and this is an advertising plan pure and simple, of which they bear most of the expense. Instead of spending money in the regular, such as Free Samples, etc., it is their desire that we place full sized packages, or articles in your hands, giving you an opportunity to judge the real value of these goods, the cost of which they charge to advertising. We will only be permitted to run this sale occasionally. So take advantage of this opportunity. We can not afford to charge or deliver goods during this sale. So please don't ask us to do it.

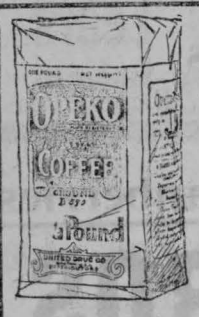

50c OPEKO 50c Breakfast Coffee

A 50c. pound package of freshly roasted, properly ground nice flavored, pure coffee, at

Regular 50c. per Pound — **2 lbs for 51c**

"Rexall Remedies"



Rexall "EFFERVESCENT" HEALTH SALTS

A mild laxative. If taken before before breakfast, makes you feel good all day.

50c. per bottle or **2 for .51**

50c. bov Rexall Kidney Pills .... **2 .51**

$1.00 bot. Wine of Cod Liver Ext. **2 for 1.01**

50c. Box Rexall Blood Tablets **2 for .51**

25c bot. Diarrhoea Compound.... **2 for .26**

$1.00 bottle Digestive Tonic for stomach and bowels.... **2 for 1.01**

25c tin Carbolic Salve antiseptic and healing.... .... **2 for .26**

25c bottle Rexall White Liniment **2 for .26**

50c bottle Rexall White Liniment for aches and pains..... **2 for .51**

50c. box Rexall Special Ointment, for skin eruptions ..... **2 for .51**

75c. bottle Rexall Nerve Remedy, "make you feel youug" **2 for .79**

REXALL Celery and Iron Tonic



Is a genuine Nerve Restorer, Blood Purifier and General Builder

$1.00 per bot. or **2 for 1.01**

15c. Rexall Toothache Drops, "ends the misery" **2 for .16**

25c; Rexall Little Liver Pills **2 for .26**

50c. Lesperine Antiseptic Powder **2 for .51**

25. box Stomach and Liver Pills **2 for .26**

25c. tin Carbolized Zinc Ointment **2 for .26**

25c. bottle Blackberry Cordial for Summer Complaint **2 for .26**

25c. Rexall Pain Reliever **2 for .26**

25c. Rexall Cherry Bark Cough Syrup **2 for .26**

50c. Rexall Cherry Bark Cough Syrup **2 for .51**

25c. Rexall Corn Solvent **2 for .26**

25c. bottle Rexall Eye Wash **2 for .26**

$1.00 bottle Rexall Syrup of Hypophosphites **2 for 1.01**

50c. box Rexall Healing Salve "a household need" **2 for .51**

25c. bottle Rexall Essence Jamaica Ginger **2 for .26**

Rexall Antiseptic TOOTH PASTE

Cleans the teeth, prevents decay, and sweetens the breath 25c tubes **2 for 26**

REXALL PEARL TOOTH POWDER

is best to remove tartar 25c tins **2 for 26**



Stationery

10c Writing Pads . **2 for .11**

15c Linen Writing Pads .... **2 for .16**

10c. pk. Linen Envelopes . . . **2 for .11**

Toilet Articles



Violet Dulce Talcum Powder in white or flesh is delightfully refreshing for toilet or bath.

25c. each or ..... **2 for .26**

50c. box Violet Dulce Face Powder **2 for .51**

25c. Bottle Cream.. of Almonds .... **2 for .26**

50c. Jar Rexall Cold Cream... **2 for .51**

25. Jar Nice for perspiration.... **2 for .26**

25c. bot. Witch Hazel Cream ... **2 for .26**

25c Rexall Violet Talcum Powder **2 for .26**

25c. Harmony Rose Talcum Powder, White or Flesh ..... **2 for .26**

25c. Baby Talcum **2 for .26**

50c. Liquid Complexion Powder **2 for .51**

25c. Tin Rexal Foot Powder.... **2 for .26**

25c. Tooth Brushes **2 for .26**

35c. Tooth Brushes **2 for .36**

25c. Tube Wilson's Tooth Paste.... **2 for .26**

Perfumes and Toilet Waters

25c bot. Perfumes assorted odors **2 for .26**

50c. bot. Perfumes Assorted odors **2 for .51**

75c bottle Lilac Toilet Water ... **2 for .76**

$1.50 oz. bulk Perfumes new odors... .... **2 for 1.51**

75c. oz. Opt. Perfumes in bulk, assorted odors.. **2 for .76**

Miscellaneous Specials

50c Opeko Tea 50c An Extra value Orange Pekoe Tea **2. for 51**

Numerous odd lines of goods will be at your disposal, all yours at the rate of 2 for the price of 1 plus 1c and the War Tax.

Buy a Victory Bond

Rubber Goods

THAT ARE GUARANTEED

$2.00 Red Rambler Hot Water Bottles



2 quart size. They should be in every home **2 for 2.01**

$2.50 Red Rambler Fountain Syringes **2 for 2.51**

$2.50 Ladies' Roxbury Bulb Syringe **2 for 2.51**

50c. pr. Sunshine Rubber Gloves **2 for .51**

15c. Transparent Baby Soothers **2 for .16**

10c. Transparent Nipples **2 for .11**

5c. Nipples **2 for 6**

5c. Rubber Finger Cots **2 for 6**

5c. Droppers or Pen Fillers **2 for 6**

10c. Bulb Droppers **2 for 11**

5c. Eye Pipettes **2 for 6**

Soaps

25c. cake Rexall Medicated Skin Soap for Toilet or bath **2 for .26**

25c. cake Tar Shampoo Soap, large cake s **2 for .26**

25c. pk. Violet Dulce Shampoo Crystals **2 for .26**

Drug Sundries

25c. bot. Hydrogen Peroxide **2 for .26**

40c. bot. Hydrogen Peroxide **2for .41**

25c. bot. Aromatic Cascara **2 for .26**

25c. bottle Blaud's Laxative Tablets **2 for .26**

50c. bottle Blaud's Laxative Tablets **2 for .51**

25c. bot. Blaud and Manganese Tabs. **2 for .26**

50c. Elkay's Distemper Remedy **2 for .51**

50c. Elkav's Canine Laxative **2 for .51**

General Household Needs

25c. bot. Syrup of Figs **2 for .26**

75c. bot. Beef, Wine and Iron **2 for .76**

10c. Rexall Straw Hat Cleaner **2 for .11**

25c. bot. Elkay's Cleaning Fluid **2 for .26**

25c. bot. Lace and Silk Cleaner **2 for .26**

25c. bot. Extract of Wild Strawberry **2 for .26**

25c. bot. Syrup White Pine and Tar **2 for .26**

25c. bottle Syrup of Linseed, and Turpentine **2 for .26**

25c. bottle Skeeter Skoot **2 for .26**

25c. Wilson's White Liniment **2 for .26**

The Rexall Store ORDER BLANK

Write your order now. Bring it with you when you come

....

....

....

....

....

....

W. G. BOLSTER

DRUGGIST & STATIONER

CHESTERVILLE - ONT

WINTER OVERCOATS

Just as important as a supply of coal, and luckily much easier to get.

I have a pretty good line of coats this season. The kinds that will stand the closest comparisons for style and price with any we have seen.

The coats this year are not particularly flashy and more good taste is shown in the rich brown and gray shades tnat many of them are in.

The coats are better lined, too, than they have been for the past couple of years and are thoroughly comfortable garments.

Men's Coats as low as $14.00

H. J. McMahon

"I Must Pay My Debts Before Taking on Life Insurance." You Say.

But are you certain you will live to pay your debts ?

Who will pay them if your summons comes before they are wiped out ? Your widow.

She may have enough trouble making a living without struggling with your debts.

Because you are in debt you should have a Sun Life Policy. Then if you die, the claim of your creditors will be provided for—and so will your family.

The Sun is the largest and strongest Canadian Life Company. Get rates and particulars from

E. B. LYNCH

District Agent Office in Fulton Block. **Chesterville**

FOWL WANTED

Sell your old Hens and surplus Roosters now and get the highest prices.

Wool, Junk and old Metal of all kinds Bought for Cash

If you have any to offer see me or call me up at Flynn's Hotel.

M. Agulnik

FURNITURE RE-FINISHED

I am prepared to re-model and re-finish any old furniture, couches, parlor suits, easy chairs etc, that you would like restored to as good as new, at very moderate prices. Drop a card to the Flynn House or telephone same place and I will call.

M. AGULNIK, Chesterville.

NOTICE

Any one wishing to buy sell or rent property of any kind or for rate on Insurance in the wealthest British and Canadian tarrif or non-tarrif Companys. Apply

BARKLEY THE REAL ESTATE MAN
Newington.

PRODUCE WANTED

I am buyer for Diamend's Ltd., Ottawa, and want good boiling peas, beans, onions and potatoes. Send samples and state quantities offered to

J. L. THOMPSON.
49tf Cannamore.

FIRE GRATES

Why pay freight and commissions? Get Fire Grates for Universal, Maple Leaf and Kootenay Rangers at The Foundry, Chesterville.

FOR SALE

Ten High grade. Holstein yearling heifers, due to freshen early. for sale Apply. R. SHAVER, 9th Con.

FOR SALE

Ford car in good condition. Tires new. Apply W. T. McMARTIN
CHESTERVILLE R. R. No. 1.

FORD CAR FOR SALE

For sale cheap for cash. a (1916) Ford Car in first class condition. Lots of extras. Owner going west. Apply at this Office.

FOR SALE.

Pure Bred Holstein Bull calf for sale. Apply
GEORGE GILLARD CHESTERVILLE

WANTED

Seventy good Holstein heifers coming one and two years old, nicely marked and showing signs of coming in in spring, for which I will pay good prices. Those having any to sell it will be to their advantage to see me at once.

Vene Robinson.

DOG FOR SALE

Collie dog, nine months old, for sale. Apply NAPOLEAN LAVIGNE, Chesterville.

AUCTION SALE

—OF—

LIVE STOCK, IMPLEMENTS Etc.

Having sold his farm the undersigned will sell by Public Auction on the premises Lot 6, Con. 4, Township of Finch

2½ MILES WEST OF FINCH

—ON—

THURSDAY NOV. 29

Beginning at 12.30 p.m.

LIVE STOCK—28 Milch Cows, 4 2-yr old Heifers due to freshen in spring, 6 Spring Calves, 1 Mare 13 years old, 1 Mare coming 5 years, 1 Mare coming 3 years, About 60 Hens.

IMPLEMENTS ETC.—Massey-Harris Grain Binder, Massey-Harris Mower McCormick Mower new, Land Roller, Disc Harrow, Springtooth Cultivator, 2 Walking Plows, Wagon, Sleigh, 2 Single Buggies. Milk Wagon, Pig Rack, Massey Hay Loader new, Chatham Fanning Mill, 2 Sets Double Harness, Milk Harness, Hay Rack, Feed Boiler, Gravel Box Wheelbarrow, Grindstone, Horserake, Robe. Set Grain Slings, 60 Fence posts, DeLaval Separator, Churn, Butterworker, 6 Milk Cans, About 20 Tons Clover Hay.

1 Empire Mechanical Milker, 2 Double Units, used 7 months. Will instal for buyer and teach operation.

TERMS—All sums $10.00 and under, Cash, over that amount 8 months' credit on approved joint notes or 3 per cent. allowed for cash.

JOHN O'DONOHUE. Prop.

John McAvoy, Auct.

AUCTION SALE

—OF

Thirty-three Head Holstein Springers

The undersigned will sell by Public Auction to the highest bidder at

FLYNN'S HOTEL, CHESTERVILLE

—ON—

SATURDAY, NOV. 24,

At one-thirty p. m. sharp

Grand lot of desirable Holsteins consisting of Thirty-Three Holstein Springers.

These cows may be inspected at Wm. Pitcher's farm, half a mile north of Chesterville, up to time of sale.

TERMS OF SALE Six months' credit on approved joint-notes or 3 per cent off for cash.

BEN CAMPBELL, Prop.

L. Jordan, Auct.

FOR SALE

Hard Maple and Beech Stove Wood at CLINTON CASSELMAN'S, Elma, Ont.

FOR SALE

House and lot for sale on Queen St. Chesterville. Good stable and hen house. Apply GEO. BEATTIE.

LOST

On October 24th between Grantley and Chesterville large oval knife out of potato digger. Finder return to J. T. KEARNS

CASTORIA

For Infants and Children

In Use For Over 30 Years

Always bears the Signature of Chas. H. Fletcher

RED CROSS WORK
Chesterville

(Intended for last week.)

Last spring when the Oddfellows presented their petition to the Village Council asking for a grant of 4 mills on the assessment for Canadian Red Cross, it was mentioned that the Council would be expected to make the usual grant to British Red Cross that Society which, in all land ministers to the sick and wounded of all her Allies it was promised on behalf of the local society that the $100.00 would be raised without appealing to the Council.

But just how this would have been accomplished without the splendid assistance of our young people it is difficult to see.

First of all, the teachers of the H. S. staff donated a number of small flags to be sold on Trafalgar Day. The Principal reports that when the girls of Form I were given the opportunity to conduct this sale they eagerly took the matter up and ample evidence of their zeal was given on the day appointed for though it rained heavily all that afternoon, they cheerfully went about and disposed of a large number of flags the net proceeds as already reported being $39.00.

Miss Annie Smith, teacher in S. S. No. 8 also tells of the great willingness of the children there to help in the work—for by their intense interest they were able to dispose of the 100 flags donated by a friend of the Red Cross. As already reported this brought in $6.00. Their was thus still a balance of $55.00 to make up; but it having been intimated to some of the young people who have been responsible for the social enjoyment of village and vicinity for sometime past, that help from them would be very acceptable they at once called together their committee consisting of the following young ladies and gentlemen;—Misses Emma Lynch, Marion Casselman, N. Thurston, Annabel Kearns and Gladys Smith: and Dr. O'Donohue and Messrs. E. B. Lynch, R. Cameron, J. R. Fenton and George McMahon.

They spared no pains to make the evening a success which it proved indeed to be from every point of view, and the hearty thanks of the society are hereby presented to all those assisting Since last week's report, Mr J. Moore of Morewood brought to the secretary $21.32 from the Morewood High School for British Red Cross. When the other plans for raising money for the above fund have been heard from a complete report will be made.

Canadian Red Cross

Amounts paid in since last reports: -

D. G. Hutt	$ 15 00
John J, Flynn	10 00
Thomas Curran	10 00
Mrs. J. R. Baker	25 00
Miss Pearl Merkley	4 00

A Committee of young ladies have arranged for a short series of social affairs extending over about three or four weeks for the purpose of helping the Red Cross. One evening has already been given, and it proved very enjoyable. When the series is finished, a full account will appear. And while speaking of the work done by the young people it is desired to express warm appreciation of the splendid work of the Epworth League; which happily combines money making with work along social and educational lines. Since last May the League have paid over to this society almost $80.00. A fine record.

Morewood

The weekly sewing for the Red Cross will be at the home of Mrs. J. Moore. Sewing from 1.30 p. m. to 4. p. m.

The Red Cross workers packed and shipped forty nine boxes to the boys from this district.

Crysler Red Cross Annual.

The first annual meeting of the Crysler Red Cross Society was held in the Red Cross rooms on Friday evening Nov. 9 1917, with Rev J. A. McDonald as chairman. The meeting was well attended which shows the interests they all have in the good work.

The year has been a very succesful one since our organization in Nov. 1916 $1040.58 has been collected. $850. 00 of this has been sent to the Can. Red Cross Society at Ottawa.

During the year the following articles have been made:—319 pyjama suits, 150 hosp. shirts, 370 pr. socks, 42 pr. slippers, 72 ties and 3 stretcher caps.

We have also packed boxes at two different times for the following boys. W. S. Baker, P. B. Hetherinton, Simon Ouderkirk, John Kells, Ralph Kenny, Albert Duhaime, Henry Duhaime, Rev. E. J. McDonald, Exeior St. Louis, Dolor St. Louis, H. L. Cockburn, S. M. Boyce, A. D. McInnis, Chas. Lazotte, D. Murfitt, Euclide Yilneault, Philip Dupuis, Duncan Ferguson, F. G. Routhuaite, Alfred Erret, Clifford Coons, John Servage, S. McPherson, Fred Coons.

The Gasolene Danger

The increasing use of the automobile has caused many out-buildings to be converted into private garages, says "Conservation." This conversion, in many cases, carries with it the storage of more or less gasolene. In almost all municipal regulations this storage is held to be objectionable. It is highly dangerous and constitutes a risk, not only to the garage itself, but to adjoining property. Gasolene will give off 130 times its bulk in vapour, and when vapourized, will convert 1,560 times its volume of air into into an explosive mixture, will ignite from a blaze or spark. Five gallons of gasolene will generate 8,000 cubic feet of gas, or enough to fill a room twenty by forty feet and ten feet high. When ignited, it immediately expands to 4,000 times that space In a built-up area, this would cause a most destructive explosion, with probable loss of life. The temptation to keep a rather large supply of gasolene on hand is great, and garages should, therefore, be inspected by local fire departments for dangerous conditions.

FULTON BROS.

The Store of Quality But not of High Price

Apples ! Apples !

We are expecting in a few days one car load of Nova Scotia winter apples. Leave your order with us now for your supply.

Finest Ground Sulphur	5c lb
Finest Epsom Salts	10c lb
Cow Salts	5c lb
Saltpetre	15c lb
Linseed Meal	10c lb

Axe Handles (Indian Make)

We have some extra well made Hickory Handles. These are very scarce. Lay in a few at 35c each.

Perfection Wicks

For Oil Stoves..... 25c Each

Diamond Dyes

We now have ths black for wool, also a complete stook of other colors. Also the Dyola Dyes. Price 8c per pkt.

Salt Salmon

Something Extra in quality. ....Price 15c lb

Highest Prices

We pay the highest price for White Beans, Peas, Butter and Eggs. Bring them to us.

Oranges Lemons Cranberries

FULTON BROS.

CHESTERVILLE, ONT.

The REXALL Store

Do You Require Anything in the BRUSH LINE

We carry a big assortment of

TOOTH BRUSHES
HAIR BRUSHES
NAIL BRUSHES
CLOTH BRUSHES
HAT & BONNET BRUSHES
FLESH BRUSHES, Etc.

We have something a little different from the ordinary and would take pleasure in supplying you.

Let us get together.

W. G. BOLSTER

Druggist and Stationer

CHESTERVILLE

Phone No. 35 A. P.O. Box 225.

Bogart's Big Store

WE SHOULD LIKE TO CALL YOUR ATTENTION TO A FEW PARTICULARLY INTERESTING ITEMS

Especially Our Stock of Sweaters and Sweater-Coats

We can fit any one and everyone. Come and see our range. It is good to look at—and those Brushed Wool are just "dandy".



We have all the new shades.
OLD ROSE, CHARTEUSE,
MELON and IRISH



DON'T FORGET That We Carry NORTHWAY Coats & Suits

MEN
It is time to think about
Winter Underwear
We have a full range. Come in and look it over.

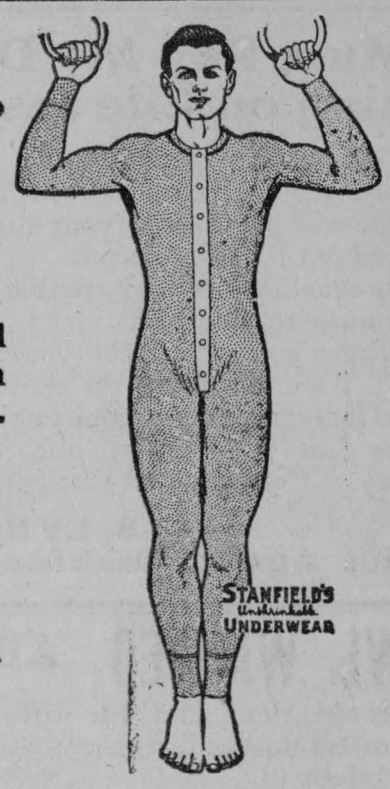

We have just received a new line of Ladies' Ready-to-Wear. We have some splendid Skirts and the Nicest Georgette Crepe Blouses.

Have you seen our new Stock Collars ?
You know everybody is wearing them.

G. W. BOGART, CHESTERVILLE

CRYSLER.

Dr. W. E. Crain made a business trip to Ottawa, on Tuesday last.

Dr. J. C. Gormely of Alexandria, was a caller in town during the past week.

Mr. Donald Allison and Mrs. J. H. Shirkey of Chesterville, were Sunday guests tn town.

Mr. Jas. Benton of Cornwall, was a business caller in town during the past week.

Mrs. Dr. Crain was in Brockville on Tuesday where she went to attend the funeral of a friend.

The Euchre party which was held in the hall on Wednesday evening last in aid of the Red Cross funds was largely attended.

Don't forget that every wife, mother or sister, dependents of soldiers are entitled to a vote in the coming election.

Mr. T. Ellis and Mrs. P. Turney were business callers in town during the past week.

The Rev. Mr. Gosling of Avonmore, conducted the services in Knox Presbyterian church here on Sunday last.

Miss Elsie Miller of Wales, is the guest at present of Miss Edna McLeod.

Mr. Jas. Currie, Wm. Boyce, Wm. Armstrong and J. A. Coons motored to Chesterville, on Monday to attend the political meeting at that place,

Upwards of seventy dollars including the social dance was realized from the Gold Bracelet recently donated by Mrs. H. Lepine in aid of the funds of the Red Cross Society the lucky ticket being drawn by Mr. K. Arbic of town.

BECKSTEAD.

Mrs. Jas. A. Beckstead and children of Giggerville, spent Wednesday the guests of Mrs. Frank Fetterly.

The Beckstead Knitting Circle will be held at the home of Mrs. Herman Lewis on Saturday Nov. 24th.

Mrs. B. Barclay spent Saturday the guest of her parents Mr. and Mrs. Wm. Bowman.

Mrs. Earl O'Shaughnessy is spending a few weeks with Mrs. Chas. Beckstead of this hamlet.

Mr. Murray McLean has returned home after an absence of three months in the West.

Another lady is made happy by the return of her husband in the person of Mr. Loyd Beckstead who has spent the past three weeks in the West. He reports it a fine country and has purchased a farm near Rose Town.

Mr. and Mrs. Josiah Heagle and daughter spent Sunday the guest of Mr. Wm. Bowman.

Mr. and Mrs. Leslie Armstrong and Mr. and Mrs. Orval Colquhoun motored to Ottawa on Friday.

Mr. and Mrs. Kyre of Cornwall, spent Sunday the guests of Mr. John McLean.

The Misses Una Colquhoun and Hazel Armstrong spent Friday the guests of their cousins the Misses Beatrice, Edna and Wilda Durant of Winchester.

ASHBURN

Mrs. Mary Jane Ouderkirk received the sad news or Monday last of the death in action of her youngest son Cecil, the cable stating that he had been killed on the 26th. of October. Cecil went overseas with the 154th. Batt. in October 1916 and went to France, in November. He was not yet twenty years of age at the time of his death. He has two older brothers overseas Willie who has been in France for the past seventeen months and Allen who is training in England. Much sympathy is extended to the bereaved ones.

Mr. James Nugent who has lived in this vicinity for the past few years has moved to Wolfe Island Ontario. Mr. Willie Burd of Sunnyside, moved on the farm he left.

Rev. Mr. Puttenham of Finch, was calling on friends in this vicinity on Thursday last.

Messrs. John Werely and George Scott attended a funeral in Matilda Township on Friday last.

The Misses Lucy and Hazel Ouderkirk were visiting friends in Ottawa, the latter part of the week.

Mr. and Mrs. Walter Dillabough and family were visiting friends in Chesterville, on Sunday.

Miss Margaret Porteous spent the week end at her home in Ottawa.

Miss Flossie Ouderkirk spent the week end at her home here.

Miss Mary Ouderkirk who spent the past few weeks in Ottawa, returned home on Saturday.

Mr. and Mrs. Charlie Meldrum were guests at the former's home on Sunday.

Mr. John Nugent and Miss Mabel Nugent are visiting friends in Potsdam, N. Y.

Messrs. Ab. Ouderkirk and Charlie Meldrum motored to Cornwall, on Tuesday evening.

Mr. and Mrs. Angus McDermid and family were guests at the latter's home on Sunday.

Mr. Nelson Cooke of Wales, is visiting friends in this vicinity.

MOREWOOD

Mr. Arnot McGregor is busy canvassing this end of the township for the sale of Victory Bonds.

Miss Onah McGregor of Ottawa is at her home for a short holiday.

A number of our young people attended the play given by Chesterville talent in the Music Hall on Friday night.

Pte. John Elliott who has spent sometime in England returned home last week.

Pte. John Hall who went to England last October with the 154th Batt, has also been returned to Canada.

Mr. and Mrs. Jarvis have received word that their two sons have arrived safely in England.

We were again reminded that our boys are fighting when news arrived that Bombardier Sherwood Wilson was wounded. We hope not seriously and that he may soon be fully recovered from the effects of the wounds.

Mr. Willie McDermid of Vernon was the guest of his grandmother Mrs. W. J. Gordon on Monday.

Chesterville High School

Examination report

Forms III and IV Literature—E. Casselman 85, J. McGee 75, J. Nesbitt 74, G Robinson 71, M. Sullivan 70. A. Lawson 67, E. Moore 67, H. Dwyer 66, A McMahon 64, A. Manley 63, G. Sullivan 62, E. Gray 55, J. Walsh 55, C. Fetterly 51, L. Beckstead 44, V. Masterson 43, M. Flynn 40, T. Servage 40, F. Masterson 39, R. Droppo 32.

Form II Arithmetic—K. Clement 82, A. Barkley 71, O. Forbes 69, L. Johnston 69, E. Carr 68, M. Smith 65, K. Foley 64, E. Merkley 62, E. Curran 61, Effie Droppo 60, A. Murphy 57, H. Durant 56 E. Kirby 54, N. Kittle 47, W. Warren 47, N. McMahon 45, R, Moran 45, H. Sauve 45, Earl Droppo 44, S, Foley 44, F. Casselman 39, A. Merkley 37, F. Jordan 36, L. Merkley 35, M. Flynn 35, R. McMillan 34, L. Weegar 34, R Hummel 33, L. Hummel 30, H. Hamilton 23, G. McMahon 23.

Form I Art—J. Armstrong 77, W. MacMartin 77, J. Bolster 75, G. Earle 75, R, Beckstead 69, L. Fetterly 69, M. Heveran 69, G. Weegar 68, E. Fulton 65, L. Merkley 65, G. Ball 64, M. Clement 63, H. Keyes 58, M. Rudy 57, M. Manley 56, B. Fetterly 55, E. Merkley 51, A. Morrison 49, F. Flynn 47, O. Smith 46, K. Masterson 43, J. Flynn 42, E. Flynn 39, L. Hart 37, J. Masterson 33, J. Clement 21.

Did Good Work Fighting Would Have Been Decorated

The following letter has been received from the Lieutenant in command when Corp. Ernest McMillan met his death in France:—

Dear Mr. McMillan—It is with the deepest regret that I write you of the death of your son who was killed in action on November 1st. The company was engaged in very heavy fighting at the time and Corp. McMillan was in charge of three guns. Two of these crews suffered heavy casualties, and unfortunately it was the lot of your son to make the supreme sacrifice.

I cannot speak too highly of the splendid work he did—conditions were very trying but he handled everything in a most splendid manner and set a splendid example of courage to all. Had he come through the fighting as we hoped he would, he would have been recommended for both promotion and a decoration.

Your son's death is a distinct loss to the Company, and the boys all extend their heartfelt sympathy to you in your bereavement.

All personal effects are being forwarded from here, and these together with balance of pay account will be sent you in due course from the London office.

Yours very truly I. C. Hall, Lieut.

Notice to Electors

You are hereby notified that I will be at and may be conveniently found by electors at my residence, Lot No 6, 10th Con. of Finch township between the hours of ten o'clock, forenoon, and four o'clock afternoon, of the ten days (except Sunday) before the 17th day of December 1917 (being polling day) and that I will be at No. 8 Polling Booth in the township of Finch in the electoral district of Dundas during the whole period of time that the Poll is open on said polling day.

C. HETHERINGTON Enumerator.

Notice to Creditors

ESTATE OF THOMAS MORAN
Deceased

Notice is hereby given pursuant to section 56 of the Trustees Act R. S. O. 1914, Chap. 121, that all creditors having claims against the estate of Thomas Moran late of the Township of Finch in the County of Stormont, who died on or about the third day of August 1917 are required on or before the twenty-first day of December, 1917, to send by post prepaid or deliver to James Hughes the executor of the last Will and Testament of the said deceased, their christian names and surnames, addresses and descriptions, the full particulars in writing of their claims and the nature of the security, if any, held by them.

And further notice is hereby given that after such last mentioned date the said executor will proceed to distribute the assets of the said deceased among the parties entitled thereto, having regard only to the claims of which he shall then have notice, and that the said assets or any part thereof to any person or persons of whose claim notice shall not have been received by him at the time of such distribution.

Dated at Chesterville this 17th day of November, 1917.

JAMES HUGHES Executor.

How's This?

We offer One Hundred Dollars Reward for any case of Catarrh that cannot be cured by Hall's Catarrh Cure.

Hall's Catarrh has been taken by catarrh sufferers for the past thirty-five years, and has become known as the most reliable remedy for Catarrh. Hall's Catarrh acts thru the Blood on the mucous surfaces, expelling the Poison from the Blood and healing the diseased portions

After you have taken Hall's Catarrh Cure for a short time you will see a great improvement in your general health. Start taking Hall's Catarrh Cure at once and get rid of catarrh. Send for testimonials, free.

F. J. CHENEY & CO., Toledo, Ohia.
Sold by all Druggists, 75c.

The Chesterville Record

PUBLISHED EVERY THURSDAY

Terms Of Subscription

To Canadian points—$1.00 per year in advance. $1.25 if not so paid.

To United States—$1.50 per year in advance.

Transient or legal advertisements inserted at the rate of 10 cents per line for first insertion and 5c ents per line for each subsequent insertion.

Business notices inserted in local columns for 8 cents per line every insertion

No advertisement published for ess than 25 cents.

Small advt. card per year, such as Societies, Business, etc., $5.00.

All advertisements measured by the scale of solid nonpareil, 12 lines to the inch.

Advertisements without special directions will be inserted till forbid and charged accordingly

Subscriptions may commence with any issue. The paper will not be discontinued unless notice is given. No subscription will be cancelled unless all arrearages are paid.

G. C. LACEY,
Editor and Proprietor

Fight Or Farm.

The farmers of Central Canada are to-day battling with one of the greatest problems they have ever had to deal with in the history of agriculture—the question of meeting the appeal of the Government for increased production of foodstuffs with what labor is available for the task. Lord Rhondda has just said lately: "The harvests of the world will not meet the requirements of ourselves and our allies during the next twelve months unless our present rate of consumption is materialiy reduced." Lord Northcliff recently made this statement: "It is up to the North American Continent to supply Great Britian and her allies with what food they require." In the course course of another address, in order to stimulate more action on the part of producers, he said: "There is a possibility that we might lose this war through a shortage of food."

The utterances of Lord Rhondda and Lord Northcliffe, as quoted, have probably done more to bring our farmers to the point where they clearly understand the seriousness of the situation and the great responsibility that rests upon their shoulders than any other statement issued since the beginning of the war, and as a result, they are willing, even to the point of making great sacrifices, to put their hands to the plough and speed up the farmer But the uppermost thought in their minds to-day is that on account of the unprecedented shortage of skilled agricultural labor they may not be able to do their full share in the great common task of winning the war. They fully realize that shortage of farm labor during the past few years has been responsible for cutting down the productive power of their farms to an alarming extent. For instance in the Province of Ontario since the outbreak of the war the falling off in the area of cultivated land has been at the rate of 100,000 acres annually; in other words, we are cultivating in this province today half a million acaes less than we were before the war. Moreover, the decrease in live stock in Ontario during the past four years has been appalling: the number of cattle, sheep and swine kept has been decreased by 1,180,000 head since 1914.

While not approving of class exemption from military service, it would seem that in the interests of national welfare and safety some action should be taken at once by the Government not only to prevent any further drain on the agricultural labor of this country, but to relieve the existing shortage of farm labor because as President Wilson said: "Upon the farmers in large measure rests the fate of the war, and the fate of the nations."

Farming as practised to-day is a highly-skilled occupation and, regardless of what has been said to the contrary, trained farm labor cannot be replaced to advantage by untrained men and boys. There are a thousand little things learned instinctively by the man who grows up on a farm which it would take a city boy or man years to learn.

For this reason, a strong appeal is being made by those who have made a close study of the situation that every man who has had practical experience in farm work be exempted from service in uniform, and that steps be taken by the Government to find places in agricultural service for every man liable to be drafted under the Act, his post of duty to be where most needed. For instance, street car conductors originally from the farm who have been passed for mititary service might be given the alternative of return to the farm.—Journal-Press.

Educational Department
Food Controllsr's Office.

The Food Controller is well aware that in many homes of the Dominion very considerable economies in food have been effected voluntarily since the war began. In thousands of other homes high prices of food have compelled the utmost economy in selection and in apportionment to the various members of the famil . The Food Controller aims that, as far as possible, there should be sufficient and suitable food for the people of Canada at prices which are no higher than are absolutely necessary under present conditions of supply and cost of production.

Seventy per cent of the people of Canada are as thrifty and careful as any in the world. They consume but little or no more than is necessary to maintain their physical strength. The Food Conroller does ask th m to substitute other foods, as far as possible, for wheat, beef and bacon which are needed by the soldiers overseas. There is still a considerable minority of the people of Canada who can and should reduce their consumption of food by simpler living. Substitution may involve some sacrifice but surely the men at the front are deserving that such sacrifice should be made. Elimination of waste is a patriotic service in which the most humble and the most prosperous can contribute. It is no exaggeration to say that every ounce of waste is a contribution towards starvation.

Parcels Must Bear Two Addresses.

Orders have been issued by the Post Office authorities to the the effect that parcels sent to members of the Canadian Expeditionary Force must besides bearing the name and address of the soldier to whom they are sent, have the name and address of a second address The original address must be on the front where the stamp, etc., goes is placed, and the second address on the back of the parcel. Parcels containing only one address will be opened up by the military authorities for distribution if the party to whom they are sent cannot be located, and if they do not contain the second address.

AUTOINTOXICATION OR SELF-POISONING

The Dangerous Condition Which Produces Many Well Known Diseases.

HOW TO GUARD AGAINST THIS TROUBLE

"FRUIT-A-TIVES" — The Wonderful Fruit Medicine — will Protect You

Autointoxication means self-poisoning, caused by continuous or partial constipation, or insufficient action of the bowels.

Instead of the refuse matter passing daily from the body, it is absorbed by the blood. As a result, *the Kidneys and Skin are overworked*, in their efforts to rid the blood of this poisoning.

Poisoning of the blood in this way often causes Indigestion, Loss of Appetite and Disturbed Stomach. It may produce Headaches and Sleeplessness. *It may irritate the Kidneys* and bring on Pain in the Back, Rheumatism, Gout, and Rheumatic Pains. It is the chief cause of Eczema—and *keeps the whole system unhealthy* by the constant absorption into the blood of this refuse matter.

"Fruit-a-tives" will always cure Autointoxication or self-poisoning—as "Fruit-a-tives" acts gently on bowels, kidneys and skin, strengthens the bowels and tones up the nervous system.

50c. a box, 6 for $2.50, trial size, 25c. At all dealers or sent postpaid on receipt of price by Fruit-a-tives Limited, Ottawa.

Urchin—What's the time, mister?
Gentleman (to teach politeness)—I What? If what, my boy?
Urchin—If yer got a watch.

Jury Awards Big Sum
To Sister Mary Basil

Kingston, Nov. 18.—After being out for two hours and a half the jury in the case of Sister Mary Basil vs. Archbishop Spratt, et al, brought in a verdict at 11.45 o'clock Saturday night in favor of the plantiff for the sum of $24,000 assessed as follows: $20,000 against the Archbishop, the Episcopal Corporation of the Diocese of Kingston, Mary Francis Regis and the Sisters of Charity of the House of Providence and $4,000 against Dr. Daniel Phean.

The plaintiff sued for $29,000 damages for an alleged attempt to abduct her and place her in an asylum in Montreal, and for assault and persecution, and also that after being a member of the Sisters of Charity for twenty-nine years, she claimed she was unable to return to them, and in her declining years was left penniless and unprovided for.

Biggs—I'd join the church if it wasn't so full of hypocrites.

Diggs—That needn't deter you. There's always room for one more.

Rich Old Uncle—And remember, dear, when I die all that I have goes to you.

Niece—Thank you, uncle. Do let me give you some more of the mince pie!

She—No, Jack, I fear we could never be happy. You know I always want my own way.

He—That's all right; you can go right on wanting it after we are married.

Mrs. Newlywed was doing her own cooking and there was considerable room for improvement in it. One morning a tramp came to the door, and Newlywed himself opened it.

"What do you want, my man—victuals or work?" Inquired the master of the house.

"Both, kind sir," answered the diplomatic traveller.

Newlywed went to the pantry and, bringing out a biscuit, handed it to the tramp, saying:

"Here, eat this and you'll have both."

Morning Daily Papers $4 a Year

Reaches Chesterville every morning at 10 o'clock in time or most rural deliveries, Morewood, Cannamore and Dunbar. Full and latest war news and market reports.

The Mail & Empire

Toronto's greatest morning paper. Every part of Canada and particularly Ontario covered. Known as Toronto's greatest war paper,

Classified Ads.—Help Wanted, Mechanics Wanted, Teachers Wanted, Situations Wanted, Situations Vacant,—2 Cents a word each time. 8 Cents a word for 6 consecutive times.

Send subscriptions to
THE CHESTERVILLE RECORD

Cornwall General Hospital.

This institution provides skilled nursing and care at very moderate rates to those able to pay, and without charge to indigent persons from the three United Counties, other than the Municipal Grants.

It is kept uy by;
Fees from paying patients.
2. Grants from the Government and Municipalities.
3. Donations and Subscriptions from Churches Corporations, Societies and Individuals, the last being the largest source of revenue.

You are asked to assist in this work

The nucleus of an endowment fund has been established by a legacy recently received, and parties remembering the Hospital in their wills may stipulate that bequests made by them shall go to this fund.

If you would like a copy of the last Annual Report, drop a card to the Secretary, who will be pleased to send you one.

J. T. KIRKPATRICK, President. F. D. McLENNAN Sec'y-Treas

The Record to any address in Canada for 12 months for One Dollar.

The MINISTER OF FINANCE offers for Public Subscription

Canada's Victory Loan

Issue of

$150,000,000 5½% Gold Bonds

Bearing interest from December 1st, 1917, and offered in three maturities, the choice of which is optional with the subscriber, as follows:

5 year Bonds due December 1st, 1922
10 year Bonds due December 1st, 1927
20 year Bonds due December 1st, 1937

This Loan is authorized under Act of the Parliament of Canada, and both principal and interest are a charge upon the Consolidated Revenue Fund.

The amount of this issue is $150,000,000, exclusive of the amount (if any) paid by the surrender of bonds of previous issues. The Minister of Finance however, reserves the right to allot the whole or any part of the amount subscribed in excess of $150,000,000.

The Proceeds of this Loan will be used for War purposes only, and will be spent wholly in Canada.

Principal and Interest payable in Gold
Denominations: $50, $100, $500 and $1,000

Subscriptions must be in sums of $50 or multiples thereof.

Principal payable without charge at the Office of the Minister of Finance and Receiver General at Ottawa, or at the Office of the Assistant Receiver General at Halifax, St. John, Charlottetown, Montreal, Toronto, Winnipeg, Regina, Calgary and Victoria.

Interest payable, without charge, half-yearly, June 1st and December 1st, at any branch in Canada of any Chartered Bank.

Bearer or Registered Bonds

Bonds may be registered as to principal or as to principal and interest.

Scrip certificates, non-negotiable, or payable to bearer, in accordance with the choice of the applicant for registered or bearer bonds, will be issued after allotment in exchange for provisional receipts. When these scrip certificates have been paid in full, and payment endorsed thereon by the bank receiving the money they may be exchanged for bonds, when prepared, with coupons attached, payable to bearer, or registered as to principal, or for fully registered bonds when prepared, without coupons, in accordance with the application.

Delivery of interim certificates and of definitive bonds will be made through the Chartered Banks.

Bearer bonds with coupons will be issued in denominations of $50., $100., $500., and $1,000. and may be registered as to principal only. Fully registered bonds, the interest on which is paid direct to the owner by Government cheque, will be issued in denominations of $1,000., $5,000. or any authorized multiple of $5,000.

Subject to the payment of 25 cents for each new bond issued, holders of fully registered bonds without coupons, will have the right to convert into bonds of the denomination of $1,000 with coupons, and holders of bonds with coupons will have the right to convert into fully registered bonds of authorized denominations without coupons, at any time, on application to the Minister of Finance.

Surrender of Bonds

Holders of Dominion of Canada Debenture Stock, due October 1st, 1919, and bonds of the three preceding Dominion of Canada War Loan Issues, have the privilege of surrendering their bonds in part payment for subscriptions to bonds of this issue, under the following conditions:—

Debenture Stock, due October 1st, 1919, at Par and Accrued Interest.
War Loan Bonds, due December 1st, 1925, at 97½ and Accrued Interest.
(The above will be accepted in part payment for bonds of any of the three maturities of this Issue)

War Loan Bonds, due October 1st, 1931, at 97½ and Accrued Interest.
War Loan Bonds, due March 1st, 1937, at 96 and Accrued Interest.
(These will be accepted in part payment for bonds of the 1937 maturity ONLY of this Issue.)

Bonds of the various maturities of this issue will, in the event of future issues of like maturity, or longer, made by the Government, other than issues made abroad, be accepted at par and accrued interest, as the equivalent of cash for the purpose of subscription to such issues.

Issue Price Par

Free from taxes—including any income tax—imposed in pursuance of legislation enacted by the Parliament of Canada.

Payment to be made as follows:

10% on December 1st, 1917
10% on January 2nd, 1918
20% on February 1st, 1918
20% on March 1st, 1918
20% on April 1st, 1918
20% on May 1st, 1918

A full half year's interest will be paid on 1st June, 1918.

The Bonds therefore give a net interest yield to the investor of about:

5.61% on the 20 year Bonds
5.68% on the 10 year Bonds
5.81% on the 5 year Bonds

All payments are to be made to a Chartered Bank for the credit of the Minister of Finance. Failure to pay any instalment when due will render previous payments liable to forfeiture, and the allotment to cancellation. Subscriptions accompanied by a deposit of 10% of the amount subscribed, must be forwarded through the medium of a Chartered Bank. Any branch in Canada of any Chartered Bank will forward subscriptions and issue provisional receipts.

In case of partial allotments the surplus deposit will be applied toward payment of the amount due on the January instalment.

Subscriptions may be paid in full on January 2nd, 1918, or on any instalment due date thereafter under discount at the rate of 5½% per annum. Under this provision payments of the balance of subscriptions may be made as follows:

If paid on January 2nd, 1918, at the rate of 89.10795 per $100.
If paid on February 1st, 1918, at the rate of 79.46959 per $100.
If paid on March 1st, 1918, at the rate of 59.72274 per $100.
If paid on April 1st, 1918, at the rate of 39.90959 per $100.

Forms of application may be obtained from any branch in Canada of any Chartered Bank, or from any Victory Loan Committee, or member thereof.
The books of the Loan will be kept at the Department of Finance, Ottawa.
Applications will be made in due course for the listing of this issue on the Montreal and Toronto Stock Exchanges.

Subscription Lists will close on or before December 1st, 1917.

DEPARTMENT OF FINANCE,
OTTAWA, November 12th, 1917.

64

Protecting Your Children

The long, hard school term drains the vitality of growing children and you wonder why they are listless, puny and pale.

Every school child will show marked improvement in health and growth if given

SCOTT'S EMULSION

Its rich, uniform cod liver oil gets into their blood and gives them vim, snap and zest. It creates strength to resist school sicknesses, overcome pinched faces, sallow complexions and dull eyes.

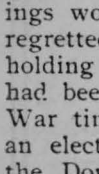

High authorities have established again and again that cod liver oil promotes growth and energizes the body and brain.

Scott & Bowne, Toronto, Ont. 17-15

Straight Fight in Dundas

(Concluded from Front Page)

the grace and good judgment with which he is endowed.

Before the meeting was called to to order, however, the Returning Officer, who seemed to have gotten "the cart before the horse" read the the official proclamation calling for the nominations after the nominations had been closed and accepted, but as no one seemed to care the least about it there was no exception taken to the proceedings.

Mr. Casselman was the first called up and was given three quarters of an hour, after which Mr. McIntyre was alloted an hour, followed by replies of fifteen minutes by the former and five minutes by the latter.

Mr. Casselman on arising said that his first words were words of regret but hoped that his last feel ings would not be of regret. He regretted that the necessity for holding an election in war time had been forced on the country. War time was not a good time for an election either in the affairs of the Dominion, the Empire or the world in the state they are at present. Canada's business at this time for every Canadian man and woman was the winning of the war instead of carrying on an election. However he would be fair and admit that the opposition to the extension of the term of parliament did not come entirely from either side of the House and as it required a practic ally unanimous vote to have the term extended, the matter therefore was dropped and the country plunged into an election campaign.

The present was the most critical time Canada had ever been called upon to face, and Mr. Casselman appealed to Liberals and Conseratives alike to meet the danger together. The questions were not the old questions of domestic administration, trade policies within and without the Dominion, but the varied problems of carrying on the war to a successful conclusion first of all, after which would come the period of readjustment after the war, the taking care of the great national debt incurred and the care of the wounded and disabled soldiers and their dependants. The control of the destinies of the country must be placed in the hands of patriotic and loyal men of the greatest constructive ability and party politics left to another time. It must be remembered that the war is the one great question and the answer required is whether we are going to support our boys at the front or not. Mr. Casselman thought that Mr. McIntyre in following the lead of Sir Wilfred Laurier would try to obscure that issue by introducing the time dishonored charges of graft and diversion of public funds usually brought out at election times.

He was not going to deny that mistakes had been made or that exorbitant prices had been charged but these conditions were fast being eliminated. No government before had ever been faced with such conditions as presented themselves at the beginning of the war, but as speed in getting men to the battlefield was the all important question expense was not one of great moment. The war which at first was thought would last not longer than three months was now that much over three years and equipment had become standardized so that profiteering in its sale and production had been cut out.

The election was not called for or justified. The offer had been for a new cabinet composed half of Liberals and half of Conservatives, party animosities to be dropped and every effort made to carry the war to victory. This proposition was rejected and if the Union Government now formed was defeated party government would as a consequence be restored. Grievances against the old Conservative Government had no bearing on the Union Government and the latter's defeat would only stay the the hands of Canada in carrying on the war. Liberals such as Graham Fielding, Carvell, Pardee, Rowell, Guthrie and others must have had strong convictions in the matter when they left their leader and joined the new government, letting the "dead past bury its dead" and giving every effort for the Empire to bring the war to an honorable end. If these leaders can do this why not the rest of the country? They did not abnegate any principles of party but put their country before every thing else. The men in the trenches were making the greatest sacrifices and it was our duty to back them up.

Referring to the Military Service Act, commonly called Conscription Act, where the selective draft system is used, choosing the men only most fitted for the trenches and least required to carry on industry and production in Canada, Mr. Casselman contrasted it with the old Militia Act which was amended by Sir Wilfred Laurier, and called up every man between the ages of 18 and 60 from whom were taken the required number regardless of their importance to production or other causes. It was simply gambling with men's lives. He was not going to gloss over Military Service Act. It was not popular but was the only possible way to produce the men required in the face of the failure of voluntary enlistment. The Act will call for sacrifice but not greater than the sacrifice of the men who did their duty and enlisted voluntarily.

Taking up the War Times Election Act Mr. Casselman characterized it as in a sense retrogressive and distasteful to the people but nevertheless necessary as a war measure in taking the vote from those who had kith and kin in enemy countries and as the disfranchised men could not be asked to fight against their countrymen they should not be allowed a voice in the management of affairs against them. Votes had been given to certain female relatives of soldiers and this was justified on the assumption that no one knew better what support the soldiers required than their mothers and sisters.

Mr. McIntyre on rising stated that being a farmer and given an hour to talk, which time farmers seldom had for talk, it was doubtful if he could use it all. He expressed his feeling of regret at the absence from the meeting of the Hon. Andrew Broder, whom he regarded as one of the fairest and grandest members who ever sat in parliament.

He made a motion expressing the feelings of regret at Mr. Broder's enforced absence which was seconded by Mr. Casselman and carried by every one in the hall rising to his feet. Mr. McIntyre spent considerable time in telling who he is and the qualifications he possesses for representating Dundas in parliament. Being a farmer he had acquired practical knowledge by his own efforts which was added to by work in Alberta for the Department of Agriculture speaking at Farmers' Institute meetings, judging at fall fairs and conducting short courses. He had no college or high school education. He read a letter by way of introduction from Hon. D. Marshall, Minister of Agriculture in Alberta, commending him for offering himself as a candidate in the interest of agriculture.

Mr. McIntyre thought that an election in war time was an absolute necessity with forty seats vacant in the House, otherwise how could the people of these unrepresented constituencies be connected with the work in hand. He came out squarely without equivocation, as a Laurier candidate, opposed to conscription before a referendum had been taken. Everyone wanted to win the war but declared it was not men wanted from Canada to win the war, but food which could not be produced if the necessary labor was taken away.

He thought the Liberals who had joined the Union Government had no higher motives than the securing of a large salary. They either wanted to be leader or cabinet minister and when Sir Wilfrid declined to be deposed they chose the latter course. Liberal candidates found it very hard to get in Union Government and it was a bad thing that the great interests have the government placed in their hands. Farmers should be there as well. It was time for the common people to wake up and if they did not they would regret it.

Mr. McIntyre did not know that he should talk about the Military Service Act. He personally was not interested in any relatives going and had no reason to say that others should go. Didn't think it was necessary anyway. If voluntary enlistment had been handled right there would be no need for conscription. Gen. Sam Hughes had kept them coming.

Referring to Election Act. Mr. McIntyre said giving franchise to mothers and sisters was absolutely correct, but what about the physically unfit who had been turned back. Had their mothers not the right to vote? Forty pairs of socks knitted should give a woman the right to vote.

The balance of the time was taken up by going over much of the same ground particularily emphasizing the point that men had not been asked for and should not be sent but rather that food and money should be sent.

The fight seems to be clear cut on Win the War lines opposed by straight Laurierism.

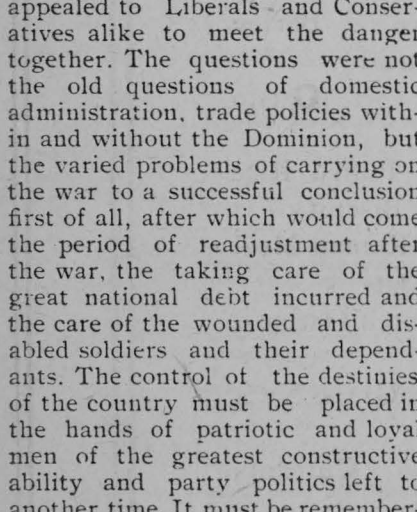

CHESTERVILLE

GRIST MILLS

S. BARRIE, Proprietor.

Grinding done on Wednesdays and Saturdays.

Flour, Feed and Whole Grain.
All kinds of Grain bought and sold or exchanged for lumber or other stock

We have a big stock of
Rough and Dressed Lumber, Lath Shingles, Feather-Edge, Clapboards
Also for inside finish
Pine and Spruce V-Joint Wainscotting Beaver Board in sheets 32 in wide x 8 9 and 10 ft. long. Bishrack Wall Board in sheets 4 x 4 ft. Takes the place of lath and plaster and will not get loose or fall off.

KEEP THE POT BOILING

The Bread Baking, The Meat Frying And The Cook in Good Humor

But you cannot do this with that little worn-out, old-fashioned 1 x 2 cook stove.

Let us brighten up your home by setting in a first-class, up-to-date Steel Range, that will make the cook smile.

Have a look at Our Stoves and Ranges

Every one guaranteed.

Jackson & Prescott

TELEPHONE 48

Tinsmiths—Plumbers—Steamfitters.

Our Own Country CANADA

You can know your Canada better and well by reading each month MacLean's Magazine

YOU will find no other magazine more entertaining and none other so satisfying—so much worth while to you as a Canadian in love with your own country. Among its regular and frequent contributors are these distinguished authors :

Sir Gilbert Parker	**Robert W. Service**	**L. B. Yates**
Stephen Leacock	**Agnes C. Laut**	**Alan Sullivan**
Phillips Oppenheim	**Nellie McClung**	**Peter McArthur**
Arthur Stringer	**Lord Northcliffe**	**H. F. Gadsby**
Mrs. L. M. Montgomery	**Arthur E. McFarlane**	

These contributors are a pledge to you of the quality of MACLEANiS MAGAZINE and of the Canadian savor which is distinctive of MACLEAN'S.

Some of the Department features of every issue of MACLEAN'S are :

Review of Reviews—a condeesation of the best biographical, scientific, literary and descriptive articles appearing in current periodical literature.

The Business Outlook—an informative article dealing with commerce, finance, investments and insurance—for the man on the street.

Women and Their Work—a department of special interest to Canadian women.

So you see how complete is

MACLEAN'S MAGAZINE

AS a good Canadian, desirous of knowing your Canada better and well, subscribe to MACLEAN'S MAGAZINE—for yourself, home and friends whom you wish to favor with some exhibit of your good-will. Subscription price is $2.00 per year after Dec. 15th. Order from your bookseller, or direct from the publishers.

The MacLean Publishing Co., Ltd., 153 University Ave. Toronto

Overland

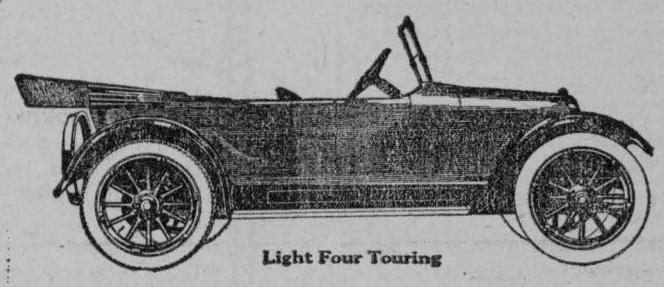

Light Four Touring

A Favorite In Canada

The steady demand for Overland Light Four touring cars in the Dominion is the strongest argument we can advance in their favor.

This sturdy little Overland traveler has proved a favorite right from the start.

It appeals strongly to those who want and need a moderately priced car—one that is not too big and costly to maintain or too small for riding comfort and pride of ownership.

The Overland Light Four strikes a happy medium.

Let us show you this car. Let us demonstrate its advantages.

A ride in it is mighty convincing.

Willys-Overland Closed Car Models

Light Four—5 Passenger Touring Sedan—106 inch wheelbase
Model 85 Fours—3 Passenger Touring Coupe—112 inch wheelbase; 5 Passenger Touring Sedan—112 inch wheelbase
Light Sixes—3 Passenger Touring Coupe—116 inch wheelbase; 5 Passenger Touring Sedan—116 inch wheelbase
Willys Six—6 Passenger Touring Sedan—120 inch wheelbase
Willys-Knight—4 Passenger Four Coupe—114 inch wheelbase

Thos. Faulkner Dealer
Morewood, Ont.

Willys-Overland, Limited
Willys-Knight and Overland Motor Cars and Light Commercial Wagons
Head Office and Works, West Toronto, Ontario

Your Sale Will be better advertised in The Record than in any other way. It reaches the most and best buyers.

Taking Time to Think It Over.

A Tragedy in Real Life

A Mutual Life insurance agent urged a certain man to sign an application for $5000 Insurance protection. The man replied—"Give me Sunday to think it over." Instead of thinking it over on Sunday, the young man went away on a motorcycle trip and, meeting with an accident, lost his life.

Leaving the signing of the application 48 hours cost his dependent relatives $5000, a sum which would have been a wonderful blessing to them.

Life is just as uncertain during the days of procrastination as later. Insure now, and do not make your family take chances for another day.

Mutual Life Policies afford protection at minimum cost. Nearly fifty thousand Canadian homes are protected by means of Mutual Policies.

Don't put off until to-morrow what should have been done the day before yesterday.

The Mutual Life

Assurance Company of Canada

Waterloo, Ont.

C. W. CASSELMAN - - AGENT

Chesterville.

Money to loan on farm propert up to 50 per cent of valuation No delay if security is satisfactor.

The Record to any address in Canada for 12 months for One Dollar.

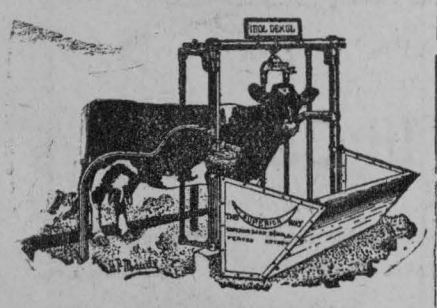

I sell the celebrated Superior barn equipment and litter carriers, the latest and most up-to-date on the market.

Terms easy and price right.

L. Jordan

Fire Insurance.

For all Classes of Property.

Western Assurance Co., Toronto.
Sun Insurance Office, London, Eng.
Merchants Insurance Co., Toronto.

Special For Farm Property

The Popular and Reliable Grenville Patron Mutual Fire Ins. Co.

The Ontario Farmers Insurance against Windstorm and Cyclone.

Prompt adjustment and satisfactory settlement in all cases.

Lowest rates.

JAMES CLEMENT, Agent.
Phone 104 R. 2-3.

FARMERS' LIVE STOCK CONVENTION

TWO DAYS full of interest and value to every farmer will be given over to the discussion of Live Stock subjects. There never was a time when the Live Stock of the Country was destined to play so important a part in Canadian Agriculture. These meetings will be of special interest at the present time. Plan your work so that you will not miss a single session. The conventions will be held as follows ;—

Date	Place
Nov. 29th & 30th.	Mountain Station
Dec. 3rd & 4th.	Morewood
Dec. 6th & 7th,	"Evie Stock Farm," Colquhoun
Dec. 11th & 12th,	Crysler

At each place the first day will be on horses and the second on Dairy Cattle. This programme will be carried out at each place.

FIRST DAY—1.10 p.m. Demonstration in judging and lectures on horses by Dr. H. C. Reid, Georgetown, Ont. The best type of horses available will be in the ring for this work.
3.30 p. m. Live Stock Judging Competition for young men 25 years or under.

SECOND DAY—1.30 p, m. Demonstration and Lectures on Dairy Cattle by Mr. R. S. Stevenson, Ancaster, Ont.

These men are well qualified to handle their subjects. The public are cordially invited to these meetings.

G. A, PUTNAM,	S. THORPE,	E. P. BRADT,
Supt. Boards of Agriculture, TORONTO, ONT.	Pres. County Board Agriculture, BRINSTON, ONT.	Dist. Rep. MORRISBURG,ONT

Local. Personal And District News

Miss Lulu Stephenson of Ottawa is the guest of Mr. and Mrs. Chas. Fulton.

Mr. and Mrs. A. Dillabough and family of Massena spent Sunday with relatives in town.

Mr. Alfred Marcellus of Williamsburg spent over Sunday with Mr. F. E. Marcellus.

Miss Lizzie McGowan of Cornwall spent the week-end with her mother in town.

Miss Greta Smith of Smiths Falls was the week-end guest at her parental home here.

Miss Ann Clement of Syracuse, N. Y., has returned to her home after spending two weeks the guest of Mrs. Pat Flynn.

Mr. and Mrs. O. Lane, Mr. Henry Swerdfeger and daughter Miss Maggie of Riverside were guests at the home of Mr. F. E. Marcellus on Monday.

Mrs. Chas. Lapierre and little daughter, Margaret Jean spent a couple of days with friends in Cornwall recently.

The last of the series of patriotic euchres will be held in the Town Hall on Wednesday evening, Nov. 28th at 8.30 sharp. Admission 25c. Refreshments—dancing.

Mr. and Mrs. J. W. Bogort, Mr. and Mrs. W. N. Shaver and Miss Estella Utman motored out from Morewood on Saturday and spent the day with Mr. and Mrs. Chas. M. Reddick of Elma.

If you break a lens or a frame of your eye glasses Mr. A. E. Bolster can fix it for you—day or night every day—at W. G. Bolster's Drug Store, Chesterville.

Mr. and Mrs. Fred Brougham and little daughter of Philedelphia who have been the guests of Mrs. P. Flynn for the past two weeks returned Saturday to their home accompanied by Mr. Pat Flynn who has gone to attend a Fieldman's Convention in Philedelphia this week.

Mr. Donald McLean of Websler, South Dakota, brother of Mr. Chris McLean of this place, who has been senator for three times is a candidate for congress in the fight next year. The Pierre Daily Dakota says:—"Strictly honest, owned by no one, looking for the right side and lining up on that side on every question that came up in the senate he made an enviable record."

Personal, Local and District News

Thos. Faulkner of Morewood, will unload on Friday a car of Glutin Feed at Chesterville Station.

The Knitting Circle will meet at the home of Mrs. Geo. Heagle this Friday evening. Every woman who can knit or who will learn to knit is urged to attend this knitting circle. Our boys need socks. We must provide them

The Regular meeting of The Women's Institute will be held at the home of Mrs. W. H. Casselman on Wednesday Nov. 28 at 2.30 p. m. A report of the convention will be given by the delegate. Members are urged to attend. Visitors cordially welcomed.

Consult Mr. A. E. Bolster, if your case can be helped by the use of lenses, he can do it for you. Free test—day or night every day—at W. G. Bolster's Drug Store Chesterville.

A very impressive memorial service was held last Sunday evening when the Methodist and Presbyterian congregations joined in services to the memory of Lieut. Earle Merkley and Lance Corp Ernest McMillan. The sermon delivered by Rev. H. E. Warren was most appropriate and fitting to the occasion as well as comforting to those who mourn.

Capt. W. J. Baker Wounded

Captain Walter J. Baker was officially reported as having been seriously wounded in the left leg by gunshot. Capt. Baker was one of the many Chesterville boys who had the option of reverting to a lieutenancy and going to France or returning to private life in Canada and who steadily kept the course they had started on when they enlisted to fight for their King and Country.

Wounded in Action



Pte. Alex. J Barrie
Winner of the Military Medal for bravery

Born

SMITH—At Melfort, Sask., on Sunday Nov. 11th 1917 to Rev. I. E. and Mrs. Smith, a son.

In Memoriam

In loving memory of our baby Fanny Pearl who died Nov. 18th 1916, aged 8 years.

When our darling died one year ago
Our hearts were saddened we loved her so,
But Christ who doeth all things well
Said "Suffer thy child with Me to dwell

From Parents
Mr. and Mrs. John B. Merkley.

Letter of Condolence.

To Bro. Eugene McMillan.

We, the members of Court Chesterville No. 247, Canadian Order of Foresters, wish to express our sincere sympathy in your sad bereavement in the death of your son, Ernest, who so nobly gave up his life on the battlefield, Somewhere in France,

Fraternally yours,
Ralph Stevens, C. R
Ed. Flynn; Rec. Sec.

CARD OF THANKS

We wish to express our sincere thanks to our friends and acquaintances for their many acts of kindness in our sad bereavment of the loss of our beloved son, Lance-Corpl. Ernest McMillan, and also to those who have sent so many letters of sympathy.

MR. AND MRS. E. MCMILLAN.

CARD OF THANKS.

Mr. F. W. Merkley and family wish to express their apprecation of the many expressions of sympathy in the loss in action of Lieut. Earle Merkley whose death was reported "somewhere in France."

THE
SANDERS, SOULE & CASSELMAN CO. Ltd

Hand Bags

In the Newest Materials and Designs

To be indiscreet in the purchase of Hand Bags is like being in opposition to the present day duty of all Canadians—Economy.

Style, although necessary, is probably its principal teature with some, but we contend that material should be the first consideration.

Our Stock is new and includes Fine Moire Silk, Persian Leather, Genuine Morroco and Pin Seal, the strength and durabilito of which defines long life for the articles mave therefrom.

REMNANTS AND SHORT ENDS OF SILK

We have some ends of silks consisting of Messaline, Palleitte, Satins, Etc., in nearly all colors from half a yard up to 2 yards, which we will clear at 49c. a yard. Regular price $1.25 and $1.50.

Subscribe for The Delineator. A full year's subscription for 95 cents. This is a special price which the publishers are offering for November.

December Delineator now on sale.

JUST ARRIVED

New Shipment of Canned Goods

CORN, PEAS, TOMATOES, APPLES PEARS, PEACHES, BLUEBERRIES

Eggs Are Dear

Now tay a can of Holbrook's Egg Powder.

Buckwheat Flour
Graham Flour
Cornmeal
Rice Barley
Granulated Oatmeal
Gusto
Corn Flakes
Puffed Rice
Shredded Wheat Biscuit
Roman Meal
Tillsons Rolled Oats
Tillsons Scotch Oatmeal
Post Toasties
Grape Nuts
Rrisins
Currants
Mixed Peel
Shelled Almonds & Walnuts
Loaf Sugar
Pulverized Sugar
Mincemeat in Packages
Kippered Herring, Plain
Kippered Herring, Tomatoe
Codfish, 1 and 2 lb blocks
Stable Shovels
Brooms
Ensilage Forks
Axe Handles
Axes
Curry Combs
Brnshes
Cow Cards
Coarse Salt
Potatoes

We keep a full line of Milking Machine Repairs.

THE
SANDERS, SOULE & CASSELMAN CO
CHESTERVILLE L'T'D.