THE WINCHESTER PRESS

VOL XLI — WINCHESTER, THURSDAY, SEPTEMBER 8, 1927 — NO 19

Hydrated Lime

Comes in 50 lb. sacks. Suitable for white-washing stables. Order your supply now.

FLOUR

In order to have the best bread and the least trouble in baking, buy flour now before the new wheat is milled.

No time like the present to buy your coal for winter. Taken right from the car will ensure you lowest price. Phone 136 or 149

FENNELL & WALLACE, Winchester, Ont.

Chevrolet Leads

The figures below should be very interesting to Chevrolet Sales, representing new car registrations for the City of Toronto for the first seven months of 1927. This for the Chevrolet Price Field is as follows:

Chevrolet	2531
Chrysler 4	329
Essex	1253
Ford	1182
Whippet 4	373
Star 4	449

Drop in and inspect the new Chevrolet, we will be pleased to show it to you.

D. MELVIN, Dealer, Winchester, Ont.

Picture Show

—IN—

Lannin's Theatre

"Open Saturday Night"

Saturday, Sept. 10th, "McFadden's Flats."

Tuesday, Sept. 13, "Harold Lloyd in the Kid Brother."

Saturday, Sept. 17th, "Douglas Fairbanks in The Thief of Bagdad."

USUAL PRICES

Government Control!

We Buy Eggs according to Government Regulations.

Doing His Best

Not long ago Elder Smith bought a horse and buggy and took his wife out one Sunday for a drive. They came to our neighboring town of Chesterville and saw a sign which read, "Speed Limit 15 Miles per Hour." "Here, Ma," said the Elder, excitedly, "You take the lines and drive and I'll use the whip. Maybe we can make it."

Supply of Eggs is decreasing but we are still "Doing Our Best." Prices for Saturday and Monday, Extras 42c per dozen

Nice quality old Potatoes and Egyptian Onions on hand.

New Potatoes No. 1 quality at special prices.

Cabbage, Lettuce, Raddish, Cucumbers, Carrots Peas and Wax Beans, finest quality, reasonable price

Dundas Poultry & Egg Association.

LOCAL AND GENERAL

The school fairs are almost upon us again and the youngsters are busy preparing their exhibits.

And now it is up to some mother to compose a song "I did not raise my son to be an aviator.

A lot of folks make the news and then try to make the editor keep it out of the paper.—Sault Daily Star,

Perth now has 6½ miles of paved streets, four miles being laid last year, by the Standard Paving Co.

George Young, swimmer, went up like a rocket and came down like the scorched stick. And such is athletic fame.

Smiths Falls Record: After spending a few days up the lakes last week a friend of ours confided in us there were more comic stripes here than in the newspapers.

After a wedding in New York we are told that "a resolution followed at the home of the bride's parents." Doubtless a resolution on the part of the bride to be boss.

'What do you want Mamma to bring you when she comes home?' 'A box of candy.' 'What else?' 'Another box of candy.' 'Why, your little stomach would not hold all that candy. Wish for something else.' Another stomach.

The late Dr. Russell Conwell, one of the most successful lecturers who ever appeared on the platform, received nearly eleven million dollars during his long life, but when he died his personal estate was only nine thousand dollars. Practically every dollar that he got he gave away for the education of youth.

While the Winchester Press admits that it is unpopular and perhaps unwise to critize severly a public man when he is at the zenith of his popularity we nevertheless predict that the collapse of George Young will be very tame compared with a lall of a now popular and much boomed public politician—wait and see.

A. Sweet & Co are offering 37 pairs Women's blonde kid ties and slippers, Black Satin slippers and Black Suede slippers, sizes somewhat broken, will clear any of them at 20 per cent discount.

One of the worst menaces on the highways is the glaring headlight. It has been the cause of innumerable accidents and it will continue to be so until drastic measures are taken by the authorities who control our highways. Blinding lights are not necessary, but when automobiles are so equipped the light can at least be controlled. Fast driving, glaring lights, narrow roadways and tall weeds are the bane of those who try to exercise common sense on the highways.—Arnprior Chronicle.

The Rev. S. J. Hughes D. D., and Mrs. Hughes, of Glendale, Calif., have been spending the summer at the home of their daughter, Mrs. Henry Hardy, at Bowesville, near Ottawa. On Sept 13 inst they will celebrate their Golden Wedding at this home. They will be at home to their friends on the afternoon and evening of that date. Mr. Hughes has nearly recovered from the affects of a bad auto smash up he received in Los Angeles, six months ago.

A Nasty Case

A nasty case of a young man interfering, or paying undue attention to another man's wife at South Mountain, is likely to be ventilated in court unless a settlement is effected. The particulars as related to the Press are anything but pleasant, and if the case comes into count some unpleasant revelations may be brought out.

New Ambulance

As may be seen by advertisement in this issue, the Dixon Bros, Undertakers, at Winchester and Chesterville, have added to their already splendid equipment, a beautiful McLaughlin Buick Ambulance fitted in most modern style, and the perfection of convenience and comfort. This ambulance is now at the service of the public, and will be available for patients to be conveyed to and from a train or to a hospital.

Pulled Too Soon

A newly married woman was shopping and was determined that the grocer should not take advantage of her youth and experience.

"Don't you think these egg are very small?" she said critically.

"I do" answered the grocer, but that's the kind the farmer sends me. They are fresh from the country this morning."

"Yes," said the shopper, "that's the trouble with those farmers. They've so anxious to get their eggs sold that they take them out of the nest too soon."

Boy Badly Hurt

The little six year old son of Mr. and Mrs. Wm Allan, who live on what is known as the Bogart farm just north of Chesterville, on the Morewood road, was knocked down and run over by a car driveu by a Mr. Bouck, of Morewood, on Saturday afternoon last, and for a time it was feared that he was killed Dr. Brown was called and he had the lad taken to Cornwall hospital for treatment, as it was found that his skull was injured. The last report received by the Press is that the boy is now out of danger.

Unexpected Death

A death under unusually sad circumstances occurred this morning when Robert Robinson, a well known citizen, died as a result of taking a dose of Paris Green when in a state of despondency. His suffering was intense, as it was not learned that he had taken the poison until too late to save his life. Dr. McLaughlin, who was in attendance, did all known to medical skill to save his life, but the poison had got too firm a hold of the system and he passed away this morning. Mr. Robinson was aged 70 years, and was well known in the community. He is survived by his widow, one son and two daughters.

LOCAL AND GENERAL

Anyway, we have an Indian Summer to look forward to.

The South Mountain fair is being held to-day and to-morrow.

Nearly 600 cars were carried across the St. Lawrence at Ogdensburg and Prescott in one day last week.

Service will be held in St. Mathias church on Sunday next at 7.30 p. m. Sunday School at 10.30 a. m.

"Listen," remarked the exasperated driver over his shoulder, "Lindbergh got to Paris without any advice from the back seat.

A very sudden and unexpected death occurred in Morrisburg when Mr. Chas Stata passed away on the 26th of August of acute indigestion. He had been in unusually good health when the attack occurred suddenly and severely at seven o'clock that morning.

Inmates of the Portsmouth Penitentiary made good record in their examinations for the middle school, four taking first class honors, two second class honors and one third class honors, nine passing the examinations. Two were successful in writing on subjects lor senior matriculation.

A couple of fakers, posing as eye specialists, performed a supposed operation on the eyes of a wealthy farmer near Carleton Place and then walked away with their fee of $200. In the firt place why anyone with proper mental faculties trust his evesight to someone he never knew or heard of and perhaps be a helpless invalid for the rest of his days; secondly, why must there be so many examples of the old saying that "fools and their money are easily parted?"

Car of New Brunswick Potatoes now here. We are offering them at $1.35 for 90 pounds.

A. W. Beach
G. C. Reveler

McGregor—Shaw

At St. James church, Carleton Place, by the Rev. G. G. Wright, rector of St. James, Miss Irene Frances Shaw, daughter of Mr. and Mrs. Albert Low, 425 Victoria St., Carleton Place, to Mr. Colin Archibald McGregor, son of Mr. and Mrs. Thomas McGregor, of Morewood.

Late Robert Watson

On Tuesday, Sept 6th, the oldest man in Winchester, and one much respected, passed away after a lengthy illness in his 87th year, in the person of Robert Watson. Mr. Watson was for many years, night watchman for the Beach Mfg. Co. here. A fuller notice will be published in the Press next week. The funeral takes place this afternoon.

Obituary

Death has again entered the home of Mr. and Mrs. Louis Larocque, on Aug. 11st, and claimed for its victim their little daughter Mable, aged four years, nine months and twenty-one days, after a long illness of Diabetis. Much sympathy is extended for the bereaved ones. Rev. Mr. Kirkwood preached the funeral sermod from a well chosen text. Interment was made in Brown's Cemetry. The pallbearers were three uncles, Wm Larmour, H. Humphries, I. Sheldrick and Mr. E. Durant. The floral tributes were many and beautiful.

Reserve Thursday night, Sept. 29th, for the United Church Ladies' Aid Concert in town Hall where Mrs. Bissell, the well known elocutionist will give part of the program.

French—Earle

The home of Mr. and Mrs. Geo. E. Earle, Winchester, Ontario, was the scene of a very interesting event on Thursday September 1st., when at 2.30 p. m. their second daughter, Adrienne Nellie, became the bride of Charles Milton French son of Mr. and Mrs. M. J. French of Blanche, Que. The ceremony was conducted by Rev. J. A. Waddell in the presence of about forty guests.

The bride, who was given in marriage by her father, wore a dainty bridal frock of white georgette, trimmed with satin ribbon, lace, and rhinestone. Her veil of silk tulle was arranged in high fan shape at the back of the head and was caught with a circlet of orange blossoms. She carried a shower bouquet of Ophelia roses and lilies-of-the-valley. Her only ornament was a rope of pearls.

She was attended by her sister, Miss Greta Earle, as bridesmaid, who wore a gown of baby rose georgette trimmed with gold lace, satin ribbon, and rhinestones. She carried sunburnt roses and orchid sweet peas. Mr. John French, brother of the groom, acted as best man.

The marriage took place under an arch of ferns, autumn foliage, and flowers, the color scheme being carried out in pink and white. The house was prettily decorated for the occasion.

The bridal party entered the drawing room to the strains of "Wagner's Brida-March" played by Mr. W. R. Potter, and as they went to sign the registe "Mendelssohn's Wedding March" was played after which Mrs. Potter sang very sweetly "Promise."

Following this a dainty buffet luncheon was served by young lady friends of the bride:—Misses Anna Carkner, Laura O,Neil, Jennie Beattie, and Minnie Earle.

Mr. and Mrs. French left on a motor trip to Montreal and other points east. The bride travelling in a smart dress of alice blue georgette, trimmed with silk braid in harmonizing, grey kid shoes and hose, blue needle-point coat and felt hat to match.

The groom's gift to the bride was a brown leather club-bag with engraved initials; to the bridesmaid a rinestone bracelet, to the best man a soft collar bar pin to the pianist cuff-links, and to the soloist a white gold bar pin.

Just at the time that the bride and groom were receiving the best wishes and congraulations of the guests, a telegram of happy felecitations was received from the groom's brother-in-law Mr. A. D. Pearson of Chicago.

SOCIAL AND PERSONAL

Miss Minnie Earle, left Monday, for her school, near Thurso.

Dr. W. D. Hay, of Kingston, spent the week end at his home here.

Mr. Chas. Stata of Williamsburg died at his home there last Friday.

Mr. Ralph Ault, of Montreal, was the week-end guest of his parents here.

Miss Betty Derby, was the guest of Edith Docksteader over the week end.

Miss Marguerite Flora, spent a week in Ottawa, with Dr. and Mrs. Walter S. Flora.

Mr. W. B. Faith, of Montreal, spent the week end with his parents Mr. and Mrs. J. H. Faith.

Mr. and Mrs. Leon L. Flora and daughter Ann, spent the holidays at the formers home here.

Miss Jean Wallace, left last week, to take a position on the staff of Continuation school at Milford Harbour.

Miss Gladys Conley, left on Monday, for Montreal, to train for a nurse, in the Children's Memorial Hospital.

Mr. and Mrs. Lorne Howell, of Haileybury, are the guests of the former's mother, Mrs. J. Howell, of Vernon.

Mr. Aaron Stoodley, manager of the Danish Creamery, Brandon, is visiting his brother, Mr. Henry Stoodley.

Miss Myrna Robinson, has returned home after spending the week with her aunt Mrs. J. W. Rodney at Ormond.

Mr. O. Pierce and family, motored to Athens, for Sunday and Monday, spending the day with Mr. Pierce's mother.

Mrs. Jesse Elnaugh and son Stanley, of Smiths Falls are spending a while at the home of Mr. and Mrs. J. T. Elnaugh.

Mr. and Mrs. H. L. Flora, Mr. Fred Flora, motored to Toronto, this week and spent two days at the exhibition there.

Mr. and Mrs. James R. Barkley, of Ottawa, has returned home, after spending the past week in Inkerman and Winchester.

The engagement is announced of Miss Mary Lasalle, to Mr. James H. Larue, bath of Winchester. Marriage to take place this month,

Mrs. F. W. Busse, left yesterday, for Gull Lake, Sask., after spending two months with her parents Mr. and Mrs. Nelson Docksteader.

Miss Pauline Docksteader and Mr. Kenneth Cameron, of Ottawa, spent the week end with the formers' parents Mr. and Mrs. Arnold Docksteader.

Mr. and Mrs. Wesley Kepple, daughter Neola Faye, Miss Faye Scott of Buffalo returned home on Saturday, after spending the week with Mrs. Flora and fdmily.

Callers at the home of Mr. and Mrs. Fraser Fawcett on Sunday were, Mr. and Mrs. Robt Bruce, of Spencerville, Mr. and Mrs. David Bruce, of Mountain, and Mr. Chas Algate, of Massena, N. Y.

Miss Margaret P. Baker, left Tuesday, to resume her duties as chief dietitian at Catawha Sanatarium, Catawha, Verginia, after spending a month's holiday with her parents Mr. and Mrs. Edward Baker.

Miss Margaret Orvilla Barkley, of Elma has been commissioned as a missionary of the united church of Canada and has been appointed to the Hospital at Hearst, Ont. duties to begin Sept. 1st.

The marriage was solemnized at the Presbyterian Manse, Iroquois, of Miss Mary Barton, daughter of Mr. and Mrs. James Barton, Dixons Corners, to Robert E. Keck, son of Mr. and Mrs. Edward Keck, of the New Commercial Hotel, Iroquois.

Mr. and Mrs. T. C. Stoodly announce the engagement of their only daughter Annie Jane, to Mr. Thomas Ira Acres, son of Mr. and Mrs. T. B. Acres, Veron, Ont. The marriage to take place the latter part of September.

A large shipment of tomatoes, pears, pears, plums and peaches to arrive on Tuesday. Good quality and popular prices. Our price for eggs 42c.

J. A. Campbell

It Pays To Advertise

A hen is not supposed to have
Much common sense or tract.
Yet every time she lays an egg.
She cackles forth the fact.

A rooster hasn't got a lot
Of intelligents to show.
But none the less most roosters have
Enough good sense to crow.

The mule the most despised of beasts,
Has a persistent way
Of letting folks know he's around
By his insistent bray.

But man, the greatest masterpiece
That nature could devise,
Will often stop and hesitate
Before he'll advertise.

The Womans Guild of St. Mathias Church will hold their monthly meeting, at the home of Mrs. J. O. Lewis, on Thursday Sept. 15th.

Bill Agnew and Bill Smith, of Winchester High Scool made a splendid showing at the Intercollegiate Athletic meet at Toronto last week. Bill Agnew secured three first and one second in the broad jump hurdles and running, and Bill Smith won first place in the throwing of the javlin They were under the guidance of Mr. John A. Campbell whose interest in athletics has made him poupular with the young men and a conspicuous figure at all athletic meets.

Miss Clara Irving, Teacher of Piano, will now resume her teaching after retiring for the summer months. Anyone wishing her services, please phone 117

Birth

At Winchester, on Saturday, Sept. 3rd, 1927, to Mr. and Mrs. A. W. Churchill, a daughter.

Notice

I buy all kinds of old hens at highest market prices, also doing moving, etc, with my truck at reasonable rates. Apply to Morris Ross
16tfc Phone 171

Lost

On the Metcalfe road near Ottawa on Saturday, Sept 3, a black leather club containing a lot of clothing. Initials L. L. S. on the outside of the bag. Reward will be given. Communicate either with Mrs. E. Flora, Winchester, or Leon L. Flora, 161 Holland Avenue, Ottawa.

For Sale

Rubber tired top buggy, also parcel of land containing about 5 lots. Apply
19-19p Leroy E Strader

Card of Thanks

Mr. and Mrs. Louis Lorocque wish to thank their many friends and neighbours for their kindness shown them in their recent sad bereavement.

For Sale

Nine Yorkshire pigs, 5 weeks old. Apply to
Donald Darling,
19-20c Winchester

For Sale

Young pigs, five weeks old, also Brood Sows. Apply to
R. J. Anderson
19-20p Winchester

Farm For Sale

Farm of 125 acres situated one mile east of Winchester Village. Good brick house, two good barns, cow stable for 25 heads. Good outbuildings. Two good wells, never known to go dry. Good wood For further particulars, apply to
Wm Sheldrick,
Winchester, Ont.

For Sale

One Cooking Range, suitable for coal or wood. No reasonable offer refused.
19p R. M. Wallace.

BASKET FRUIT.

Buy your Fruit for Preserving NOW.

Peaches, Pears, Gages, Plums, Tomatoes, etc.

All No. 1 Quality.

A little higher in price—but ! !

Your Orders are Solicited

L. FLORA, Winchester

Telephone 33 Prompt Delivery

NEW AMBULANCE

The Dixon Bros., of Winchester and Chesterville have just purchased, and have for public service, a new and very up-to-date McLaughlin Buick Ambulance, fitted with every requirement for removal or transfer of the sick. Prompt attention to all calls.

Phones—Winchester 13 or Chesterville 31

DIXON BROTHERS

Winchester Baptist Church

PASTOR—Rev. Ernest Butcher.
SUNDAY, SEPT. 11, 1927
Sunday School at 10 a. m.
11 a. m.—Rev. J. T. Kirkwood
Home Missions
7.30—The Pastor will preach
"The Fruits of Two Choices"

Strangers and Visitors always Welcome.

HELEN SMITH, A.T.C.M.
Teacher of Piano

Graduate Teacher of the Toronto Conservatory of Music.

For Sale

One 8-16 International Tractor, also 1 Branttord 12-24 Tractor. Both in A 1 shape. Melvin,s Garage

Lost

Lost, on Friday, Aug. 26th, between Winchester and Williamsburg, a club bag containing children's clothing and other articles. Finder please notify Mrs. R. B. Wright, Winchester, and receive reward. 18-19p.

For Sale

Two Pure Bred Ayrshire Bulls, one and two years old, from good milking and butter fat strain, also some good cooking cooking apples. Apply to C. B. Jamieson
17-19p Phone 606r4, Winchester

CASSELMAN'S RETIRING FROM BUSINESS

BIG SALE

Clearing Out Sale, well away, all records broken, customers amazed at the Big Bargains we are offering. It will pay you to visit our store and share in these big values. Customers are buying Xmas Presents and Saving Money, so can you.

All Wool Dresses up to $17.00 for $8.50
$7.50 White Double Fugi Dresses for $4.98
Silk Lingerie from $1.19 to $2.50 each
Silk Hosiery reg. $2.00 line at $1.49
Silk Hosiery reg. $1.50 line at 98c
Silk Hosiery reg. $1.00 line at 89c
Silk Hosiery reg. 90c line at 69c
All Wool Hose, also Silk & Wool at Big Reductions.

Limited number Silk Crepe Dresses ½ Price
Satin Dresses running up to $22.50 for $10.50
Ladies' Fall Underwear reg. $1.35 at 98c
Bloomers & Vest, Silk Stripe 98c
Dress Goods in Ginghams, Rayons, Silk Crepes, Voiles, Muslins, Flannels, Poiret Twill etc., all to be sold below cost.
Summer Millinery at Half Price
Also many other bargains—come and see

Mrs. C. Lee Casselman, Winchester

The Winchester Press.

Subscription Rates

$2.00 per year when not paid within 3 months. Foreign subscriptions $2.00 per year in advance.

Classified Advertising Rates

LOST, FOUND, TO-LET, WANTED, ARTICLES FOR SALE, Etc.—5 lines and under, 1st insertion 50c, each subsequent insertion 25c

CARD OF THANKS AND IN MEMORIUM NOTICES—First inch 50c, each additional inch 25c.

NOTE:—All small advertisements received by mail or phone, and not paid for within one week will be charged 10c extra.

BUSINESS ANNOUNCEMENTS, ANNOUNCEMENTS OF MEETINGS, such as Women's Institutes, Lodges or other Societies or Clubs, where the announcement is for the convenience of the membership and general public, 10c per line.

Thursday, Sept. 8th, 1927

MAKING THE HIGHWAYS SAFE

Everyone will approve of the expressed determination of Premier Ferguson to do all in his power to make the highways safe for motoring. There has been so many accidents during the past two months that almost every newspaper in the province is strongly protesting against the apparent indifferent attitude of the Minister of Highways. But Premier Ferguson and his Government will find it a very difficult job to make safe the public highways for motorists so long as so many of those driving cars have easy access to intoxicating liquors. Not a day passes that an accident is not recorded, caused by a motor driver who was the worse of liquor. It is one of the menaces brought about by the adoption of the legalized sale of intoxicants. Perhaps the menace of the highway to human life will in time bring about another refore—that of closing the Government stores for the sale of intoxicants.

A BUSY WORLD

If you want to fully realize what a busy world this is, how quickly things move, how easy it is to get behind the times, just go away for a week, somewhere where you can't see a newspaper, and business cares are forgotten. When you return you will fully realize What a busy age this is. In that short space of time people may have crossed and re-crossed the Atlantic in aeroplanes. Rulers may have passed and their successors appointed. Business conditions may have in certlines so altered that you feel you know nothing about them. Then in your own community many changes are likely to take place in that short week which, had you been at home and attending to business you would hardly take notice of because other events required your immediate attention. And then how your work has accumulated. You wonder if you can ever catch up and get back to routine as before. Yes, its a busy age all right, and getting busier day by day.

CONSERVATIVE LEADERSHIP

The big Conservative Convention will be held in Winnipeg next month. And it will be a great gathering, for every County in the Dominion will be represented. That there will be wide differences of opinion is already indicated by correspondence in the press and in public utterance by prominent men in the party. The chief purpose of the Convention is to choose a leader. Perhaps there are too many able men to the fore to make any distinction. But it is nevertheless true that there is no outstanding man as leader in the Conservative party to day. Of all those already mentioned the more outstanding are Sir Thomas White, Sir Henry Dayton and Hon Mr. Bennett. All others mentioned may be considered second-rate men. The name of Hon G. Howard Ferguson, Premier of Ontario, has also been mentioned, and many are urging him to allow his name to go before the convention. Anyway, on whoever the mantal falls his task is one that will tax his abilities in many respects, to the uttermost. Furthermore the Conservative party throughout the Dominion will have to be reorganized. Much of the old timber will have to be removed, The country is prosperous and is developing rapidly. The Liberal Government with all its faults, is reducing taxation and also reducing the public debt.

THE LOCAL PAPER

The local newspaper is the best friend that a retailer can hope to have. It is the means by which he is enabled to carry his messages to the very heart of the homes where they will be read and listened to by every member of the household.

The local newspaper stands by the local merchant through thick and thin. Like the trade paper, it works when it gets paid and when it doesn't. The merchant who does not use his local paper is paying for it just the same. He may not think so, but he is. The local newspaper is the backbone of good government. It is the most potent force in moulding public opinion, and to the credit of local editors be it said, that as a class the local newspaper is the most incorruptible institution of the present day.

If there is a single retailer anywhere in the country who does not use his local paper liberally and intelligently he is making the biggest mistake of his business career, for the local newspaper will furnish the demand which will sell his goods.

Using the local uewspaper does not consist in running standing advertisements, but it does consist in supplying the editor with the best of copy for every issue. The man who does not change his copy hurts himself and hurts the paper. His trade wants a message, and the man who puts up a message in the most attractive manner is the man who gets the business.—Wesley A Stranger.

About forty years ago Manitoba's wheat field constituted the entire western grain crop and it required twelve freight cars to move that first crop. This year Canada's two great railways have been moving 80,000 cars to the prairies to handle the 1927 crop. By way of comparison the figures are very interesting.

WHAT A DOLLAR CAN DO FOR YOUR HOME TOWN

The Dry Goods Review for July devotes a page, and give a fine illustration of what a dollar bill will do for your home town and against the dollar bill sent out of town to the department stores. The Board of Trade of the town of Owen Sound, a few months ago handed a marked dollar bill to one of its members and told him to spend it with a local merchant, and keep the goods he purchased for display. The merchant receiving the marked bill went to another store and made his purchase with it, also keeping his goods for display. And so the one dollar bill passed on from one to the other, until, when the goods it had purehased from the local stores were gathered together they filled a shop window. It was a wonderful collection valued at considerably over fifty dollars. And all the result of the circulation among the town merchants a one dollar bill. But better than all, the dollar bill came back to its original owner, and was ready to be again circulated, thus making it doubly valuable to the home town.

On the same day another dollar bill was sent to a departmental store in Toronto, and the goods it purchased were duly received and placed on display, together with the goods displayed bought with the home mission dollar. They consisted of a man's necktie, man's garters and a lady's handkerchief. The three articles cost 93c and there was a refund slip for 7c which would cost a letter and 2c to get. And the dollar was gone out of the town and out of the community.

Now, there are people in Winchester, as in every town, who thoughtlessly make purchases through the departmental store catalogues. They never take time to consider that the goods they are ordering might be purchased in one of the local stores. They never stop to think that the dollar they spend at home might in time come back to them with big interest, besides heiping others in the home town to better times. They forget that the dollar they send away to the city store is lost to the community, and the community of which they are a part, is that much poorer.

The lesson so practically demonstrated by the Owen Snund Board of Trade is a valuable one to every town, and will do much to stimulate greater loyalty to your home merchants.

WOMEN'S INSTITUTE

Of all of the women's organizations which have sprung into existence in Canada during recent years says the Brockville Recorder & Times none has already accomplished more in point of community service than the different branches of the Women's Institutes. This movement, Canadian in its origin, has now spread to various other countries, in the Old World as well as the New. and everywhere it is being received with favor and contributing materially to the advancement of community interests and the improvement of rural life. It is in Eastern Ontario that the movement has attained possibly its greatest popularity and its activities have well nigh transformed the life of the different villages and hamlets in which branches have been established. The women have been given a new outlook with wider interests and an expanded outlet for their energies. They have demonstrated that women, as well as men, may have a part in the direction of community affairs and that, once they set their minds upon the accomplishment of a task, it will be executed. There is scarcely any centre in which a Womens Institute is established that is not the better for its labors; that has not various improvements, long discussed but never effected until the women assumed the burden, that has not a quickened public spirit and a greater pride, and that has not been given renewed life and renewed strength through the activities of the Institutes.

LET YOUR LIGHT SHINE

The London Advertiser points out that, although the new law requiring lights on horse-drawn vehicles does not take effect until the first of October, there is nothing to prevent the use of such lights in the meantime. The new law provides that "every vehicle other than a motor vehicle, a bicycle or a tricycle, when on a highway after dusk and before dawn, shall carry in a conspicuous position on the left side thereof a lighted lamp showing white to the front and red to the rear." This law does not come into effect for a few weeks yet, but in the meantime lives may be saved, or serious injury avoided, if drivers of all vehicles will take the precaution of using lights when driving at night.

WONDERFUL GROWTH

On January 7, 1917, the Toronto World published an astonishing piece of news. It told its readers that 2000,000 motor tourists in 50.000 automobiles had visited Ontario during the previous year, leaving behind them in the province perhaps $1,000,000. But who could then have prophesied what the figures would be ten years later? On January 8, 1927, it was announced that 5,500,000 motor tourists in 1 500,005 automobiles had visited Ontario in 1926, leaving behind them an approximate $30,000,000. It is a thirty-fold increase in ten years.

The 'poor' farmer is not always poor, in fact is not generally poor. A young farmer settled in the Webb district, Saskatchewan, in 1916, as a hired man. He bought a farm in 1918 at $40 an acre, has paid for his land, and to-day is worth $25,000. No doubt he worked very hard, but even so his success is worthy of note. The trouble is not always with the country. It is sometimes with the man if he fails to make good.

New Fall Goods Arriving Each Week.

THE BIG STORE.

Cash Discount Bonds Given With Goods.

The Store That Sets The Pace In Real Bargains Of Reliable Goods.

Real Values In Boots & Shoes

Boys' Strong School Boots
$3.75 to $4.85

Boy's Black or Tan Oxfords
Good Wearing Quality
$3.50 to $3.75

Men's Fall Work Boots
Black and Tan
$3.50 to $4.50

Men's Black Oxfords
$3.75 to $9.00

Tan Oxfords
$4.50 to $10.00

Ask to see the
Glove Phit Shoes and Oxfords for Men.

Black and Tan Oxfords for Women, made on the corrective last.

Growing Girls Oxfords and Slippers
$2.25 to $5.00

Misses Oxfords and Patent Leather Slippers
$2.75 to $3.25

Special Growing Girls Chum Slippers
$1.98

NEW DINNER SETS $17.50

Full 97 Piece Dinner Sets, made in Germany, at the remarkably low price $17.50 You will have to see these sets to appreciate how great a bargain we are offering.

Large Brown Mixing Bowls
Plain 60c - 80c White Lined 65c - 90c
Brown Rock Quart Jugs 35c

LARGE SIZE 10 PIECE
Bedroom Sets $7.50
English Ware, Assorted Colors

BOYS' TWO WAY SUITS

Long Trousers and Knickers

Made of Strong Wool Tweed. Just the thing for the boy who has decided to wear the first long trousers.

Coat, Vest, Long Trousers and Knickers
For $12.50

Men's Fall Overcoats

STEEL GRAY MELTON 36 to 44 $15.00
FAWN MIXED TWEED 37 to 42 $18.00
FAWN GABERDINE 37 to 42 $25.00

NEW IDEA LADIES' SWEATERS

Heavy Brushed Wool Finish, Turned Down Collar, Turned Back Cuffs and Pockets in Contrasting Colors
$5.00 each

HOSIERY

Women's Silk and Wool Hose in all the best colors
To Clear at 79c pr.

FLOOR COVERINGS

We still have several of those short ends of
Linoleums
To be cleared at Bargains Prices

Men's Blue Chambray
Work Shirts
Good Full Sizes and Fast Colors
Each $1.00

Received This Week
Ten of the Latest Shades in Pure Wool
COSTUME FLANNEL
32 inches wide
At 90c per yd.

"Acorn" Brand
Pure Aluminum Ware
5 quart Tea Kettles
$1.75
6 quart Vegetable Cooker
$1.85
5 quart Potato Pots
$1.25
2 quart Double Boilers
$1.00
8 quart Preserving Kettle
$1.00

We Are Headquarters For All Kinds of
Tractor Supplies

Lampolene Coal Oil
The Highest Grade of Oil we can procure, almost as good as cheap gasoline.

Peerless Gasoline
The Purest and Cleanest Gas on the Canadian Market

Super-Power Gasoline
A good clean gas sold at the same price as ordinary gas

Veedol Oils
The oil that fights heat. You need not worry if your tractor is filled to proper level with Veedol.

Veedol Greases
Veedol Medium Cup, Veedol Medium Graphite and Veedol High Pressure Grease.

Veedol Trans-Gear Oil
For Transmissions and Differentials.

Spark Plugs
For nearly all makes of Tractors.

Endless Thresher Belts
6 in. x 4 ply 75 ft. 6 in. x 4 ply 100 ft.

Complete Stock of Rubber Belting, 1 to 6 in.

Belt Laces, Dixon's Belt Paste, Maple Leaf Belt Dressing, Jefferson Spark Coils.

When you want any of these lines in hurry
CALL 135

Genuine Stewart
Horse Clipping Machines $14.50

The New Style
Black Diamond Hand Saws
26 in. x 7, 8 or 9 Points
$2.75 each
Fully Guaranteed

Just Arrived
German Made
Single Barrell Shot Guns
12 ga. $12.50 each
22 Cal. Rifles
$6.00, $7.50 & $10.00

Try a can of the New
"WHIZ" Hand Soap
15c can

MALLABLE CLEVICES
2 x 4½ inch 20c each
2½ x 6 inch 25c each
Plow Clevices 13c

English Trace Chains
7 foot long $1.50

Stable Brooms
With Handles
14 inch Bass $1.00
14 inch Whalebone $1.45
16 " " $1.75
Bass Brooms for Factory and Milk House $1.25

Our Grocery Market

BUTTER
Took a sharp advance last week. Ottawa Valley Creamery
Today 45c

No Change in
SUGAR
Dominion Crystal Granulated $7.00 per bag

Another Shipment
WESTON'S Soda Biscuits
2¾ lbs. for 47c

Don't Pay High Prices For
Cream Tartar
We can give you all you require for 35c lb.
Guaranteed 99% pure

Still Going Strong
4 lbs. Sun Maid Raisins for 63c

5 bars P & G or Pearl White Naptha for 25c

3 Boxes Maple Leaf Matches 25c

PAROWAX
One Pound Box 18c

Complete Stock of Vinegars, Pickling Spices, Tumeric, Cassia Buds, in fact everything for pickl'g

Men's Pyjamas

Made of Fine Pyjama Cloth with Silk Loops & Pearl Buttons. Sizes 36-44
$2.50 each

A. SWEET & CO.

GENERAL MERCHANTS
Winchester, Ontario
Hardware Phone 135 - - Office Phone 1

Another Shipment of those
Large Nickle Flashlights
Complete
For $1.17

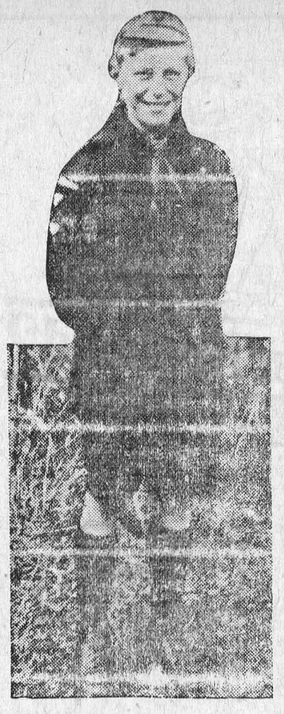

Canadian Boy is King's Chorister

When the boys of the King's Chapel of St. George at Windsor and the Gentlemen of the Westminster Abbey Choir toured Canada this year on special Canadian Pacific train, the very Rev. Dr. Bailey, Dean of the Chapel and Rev. Canon Dr. Fellowes were much impressed by the singing of Robert Charles Palmer, an 11-year-old Edmonton boy trained by V. P. Delapoer, organist and choirmaster of Holy Trinity Church, Edmonton South. Later in the year his parents, Colonel and Mrs. R. H. Palmer were notified that their son had been appointed a probationer in the choir of the King's Chapel of St. George. After a period of 12 months he will be taken into full membership as King's Chorister. Master Palmer who thus becomes part of an aggregation which charmed Canadian hearers right across Canada, sailed on Canadian Pacific steamer Minnedosa for England in August to take up his new duties. The case is unique in the history of the choir which has drawn its members for the past six hundred years exclusively from boys resident in Great Britain, and whose first trip outside the British Isles in six centuries of existence was the one undertaken to Canada this year.

No More Indigestion

After Mrs. Monette Took "Fruit-a-tives"



MRS. O. MONETTE

There's comfort for all who suffer from indigestion in this grateful note written by Mrs. Omer Monette, Montreal: "I hardly dared take 'Fruit-a-tives', fearing my dyspepsia wouldn't vanish," Mrs. Monette frankly confesses, "but finally took two boxes. Now I eat well and recommend 'Fruit-a-tives' to all my friends as the best remedy for dyspepsia." Mrs. Monette expresses the sentiment of thousands of people whose digestions came quickly back to normal under the healing influence of "Fruit-a-tives".

This wonderful medicine is a combination of intensified fresh fruit juices and tonics. Indigestion and biliousness often are due merely to lazy bowels, liver and kidneys. "Fruit-a-tives" overcomes these conditions gently and naturally. Get a box from your druggist, 25c or 50c. Relish your food again as Mrs. Monette does.

Make your store "Hers"!

There are a lot of women in small towns surrounding your store who can be persuaded to look on your store as their own.

Calling them by Long Distance at the very low rates for Interurban Service, to offer them some special bargain or to invite them to a sale will help them form the habit of coming to you for anything.

It doesn't require a large stock. Wholesaler's and manufacturers' warehouses are at your elbow. By Long Distance you can order and promptly receive anything your customers may have seen advertised in magazines or newspapers.

This trade can be yours, if you will go after it.

THE BELL TELEPHONE COMPANY OF CANADA — LOCAL LONG DISTANCE TELEPHONE

441

After taking 1000 ZUTOO TABLETS Says they are Harmless

Mrs. (Dr.) Shurtleff, of Coaticook, says "I must have taken 1000 Zutoo Tablets. After trying every remedy within reach, I discarded them all four years ago for ZUTOO, which I have taken ever since. I find the tablets a harmless and efficient remedy for all kinds of headache."

25 cents per box—at all dealers.

TRAPPED BY CHINESE

Dr. Howard Was Bandits' Prisoner for Ten Weeks.

Few Britons have come in contact with those wild Chinese bandits, the notorious "hung hutzes," who roamed trackless mountains, murdered many of their prisoners, read poetry, kept ledgers and a banking account, and smoked opium in amazing quantities.

These men are graphically described by Dr. Harvey J. Howard, professor of ophthalmology in Pekin, who was captured by the bandits and held to ransom for ten weeks, in his vivid book, "Ten Weeks with Chinese Bandits."

One day Dr. Howard was led to a wall and told to stand beside a coffin. To his horror he was then informed that he was to be shot. Just as they were about to fire he managed to persuade his captors to talk about a ransom, and so successful was he that the critical situation passed off with his being offered a hot bath. The bandits were shocked at his immodesty in stripping before them all, but seeing the whiteness of his skin declared him to be 100 per cent. clean.

"Whilst attempting to obtain some sleep," says Dr. Howard, "I saw that one of the bandits had split the precious bottle of oil with which another was oiling his rifle. It was apparently a crime that could not be forgiven. But the culprit, who was sorry, instantly lost his temper when the other called his great-grandmother a turtle. This condemnation of each other and each other's ancestors continued with great heat until the quarrel died out, partly through sheer lack of vocabulary.

Several of the bandits were interested in palmistry, and examined Dr. Howard's hand with scientific interest. He was told he would live to be a very old man and that he would have eight sons. As this was seven more than he already had, Dr. Howard doubted whether this would be good news to his wife.

In an attempt to while away the time, Dr. Howard began to whistle. Immediately several of the bandits held up their hands as a signal for him to stop. Whistling, they explained, was never allowed by the "hung hutzes," except in time of danger.

"I then began to hum and sing," writes Dr. Howard, "and, as it was Sunday, I tried 'Nearer, My God to Thee.' When I came to the end of the second stanza, one of the bandits stole up to me and motioned me to stop. He was sobbing like a child."

"'I used to sing that song in a mission school when I was a boy,' he said, shaking all over. 'I cannot bear to hear it now. Don't sing it again.'

"Whilst making a forced flight from the Chinese soldiers who were attempting to effect my rescue, one of the bandits began to lag behind, and we waited a long time for him to catch up. When he finally caught up, the leader told him his bandit days had better be over. Without a word the pale, gasping 'hung hutze," who was really ill, went around the bend of the river and disappeared in the marsh grass. A shot rang out, and we knew that his bandit days were over.

One day Dr. Howard told the bandits that unless they gave him something to do they would soon have a crazy prisoner on their hands. This threat, however, did not worry them, so in desperation he went up to the sentinel on guard and took the loaded rifle out of his hands. Then, throwing the gun over his shoulder, he began pacing back and forth through the camp. The bandits soon saw the funny side, and roars of laughter arose as they came out to take a look at their new sentinel.

When Dr. Howard had told the bandits something about Western life they insisted on his teaching them English, and he was obliged to hold a class every day until his release.

600 Hours' Work.

The new standards the King recently presented to the Life Guards were the work of a London girl and her seven assistants.

It took Miss Laura Fairbanks 600 hours to complete her work. Often it took her five hours to sew one inch.

She had to use three sizes of needles, threaded with silver-gilt wire, and embroider the emblems of the thistle, the rose and the shamrock yard. Altogether the finished emblems cost £2,000.

The Wandering Buoy.

Two years ago a lightbuoy disappeared from the Canadian coast and was given up as lost. Recently it has appeared in the Firth of Clyde, Scotland. It is 14 feet high, and its gas light is still in good order. After being overhauled at Port Glasgow the wanderer was returned to Canada.

Birds' Flying.

No two birds fly in exactly the same manner, the style of flight depending upon the form and texture of the wings, feathers, and tail.

'LITTLE RED SCHOOL HOUSE'

The School That Mary Took Her Lamb To.

The original "Little Red School House" famous as the scene of "Mary and Her Little Lamb" has been renovated and re-opened at the expense of Henry Ford. The school house originally stood in the little village of Stirling, where Mary went to school over one hundred years ago. Mr. Ford has had it moved to Sudbury, Mass., where it now stands on his famous Wayside Inn property and is once more filled with happy, noisy school children.

Over one hundred years ago, or about 1814, two little lambs were born one cold bleak March night on a farm near the countryside town known as Stirling, thirty-five miles west of Boston, Mass., one which was destined to become world-famed.

Early on this March morning, Mary Sawyer, a girl about eight years old, and a great lover of animals, went to the barn with her father. After the cows had been fed they went to the sheep pen, and found two lambs which had been born during the night. One of them had been forsaken by its mother, and through neglect, cold and lack of food was nearly dead.

Mary, however, saw that this lamb still had a little life, and asked permission to take it to the house. The father said, "No; it's almost dead, and at best can live but a short time." But Mary could not bear to see the little thing suffer and perish through neglect, and pleaded until she got it into the house.

There she enlisted the sympathy and help of her mother. At first the little lamb could not swallow the warm catnip tea made for it, but Mary got it warm by wrapping it in an old garment and holding it in her arms near the fireplace.

All day long she nursed it. By night it could swallow a little. Mary was pleased. But even then she was not sure it would live. So she sat up all night with it. In the morning it could stand, and from that time on it improved rapidly, learned to drink milk, and followed Mary wherever she went.

Mary continued her care for the lamb, which grew to be a beautiful animal, its fleece being the finest and the whitest. She washed it regularly, combed the wool on its forehead, and trimmed it with bright-colored ribbons. They roamed the fields together, and were constant companions and fast friends. She would dress it up as a girl would her doll, and had a little blanket to cover it with as it lay at her feet.

As Mary was leaving for school one day she had not seen her pet as yet that morning, and, calling it, she heard it respond down in the field. Soon it was by her side, when her brother Nat suggested that they take it to school with them. Mary thought it a good idea, and to school it went. There she put it under her seat, and covered it with its blanket.

All went well, and the lamb remained as quiet as could be, until Mary had to go forward to recite. She had hardly taken her place in her class, however, till clatter, clatter, clatter, here came the lamb after her, much to her chagrin and the merriment of all others, not excepting the teacher, who laughted outright.

Mary was permitted to take her lamb out and shut it in the shed until noon, when she took it home.

It chanced that on this particular day a young man, John Roulston, then a private student preparing for college under his uncle, Rev. Lemuel Capen, visited the school, and saw the incident just alluded to. The next day he rode across the fields on horseback to the school house, and handed Mary a slip of paper on which he had written the first three stanzas of the poem that has made Mary and her lamb immortal. In 1828 three more stanzas were added, which bring out the moral to the story.

Mary's lamb, a ewe, became the mother of three lambs, a single one and twins, which she reared with the devotion of a true mother.

But, like some other famous animals and famous individuals, Mary's lamb had a tragic end. The family were all out in the barn one Thanksgiving morning. The lamb had followed Mary. Not realizing the danger, it ran along in the feeding box directly in front of the cows fastened in their stanchions. One of the creatures gave its head a toss, then, lowering its horns, gored the lamb.

Vegetarian Dogs to Have Village.

A village of vegetarian dogs has been started in India, through the munificence of Arjun Lalshet, a wealthy Hindu. He is a member of the sect of Jains, one of whose cardinal principles aims to protect all living creatures. The sect believes that every animate being, from man down to the minutest of insects, has a soul.

Mr. Lalshet hopes by discipline culture to make dogs no longer carnivorous. He has purchased an extensive village, to be inhabited by dogs only. These inhabitants are to be fed exclusively on rice and other cereals, milk and butter. Until it is three months old a puppy eats crushed grain mixed with sugar and butter; after that the diet includes wheaten bread with olive oil.

Mark Twain Story.

When Mark Twain in his early days was the editor of a Missouri paper, a superstitious subscriber wrote to him saying that he had found a spider in his paper, and asking whether that was a sign of good luck or bad. The humorist wrote him this, and he printed it: "Old Subscriber.—Finding a spider in your paper was neither good luck nor bad for you. The spider was merely looking over our paper to see which merchant is not advertising, so he can go to that store, spin his web over the door, and lead a life of undisturbed peace ever afterward."

Are Not French.

French beans come from South America.

The Back Seat Driver

My wife is, without any question,
A discipline of auto-suggestion
Whenever we ride she sits by my side
And directs me through traffic congestion.
She says, "To the left! Use your brake dear!
"Look out! Straight ahead is a lake, dear!
Go Slow! Have a care! You've stalled it—now there!
"I know you would make a mistake, dear!"
She tell me of motors behind me,
And headlights approaching that blinds me.
I say, "Oh shut up! Who's driving this Hup?"
But never have known her to mind me
Day by day she gets steadily worse,
With her comments so needless and terse,
Till I fully expect when she's dead she's direct
The man at the wheel of the hearse.

Saturday Night in Town

Folks from bigger places,
Sometimes want to know
If in a town like ours
Things ain't awfully slow,
An' if that's their notion
We'd like to set 'em right
By having them to see us
On some Saturday night.

Supper hardly over
When the fun commences
Everybody rushing
Like they'd lost their senses.
Pa must shave real quick
And mother's got the glass
Sister flies around
Putting on high class.

Can't be bothered now
Got to hurry down
Lots of things to see
Saturday night in town.
All along the streets
Flivvers packed in tight
People from the country
Staying late to-night.

Minglin' on the corners
Men a-swappin' views
Voices everywhere
Women passing news
Girls dressed in their best
Keep a-strollinn by
Boys in gro ps a-watchin'
Trying to catch their eye.

Barber shop is crowded
Can't get in the stores
Ice cream parlors full
Clear up to the doors.
Round and round the streets
Feet a-padding down
Lots of fun to see
Saturday night in town.

"MENIN GATE" DEDICATED.

Names of 56,000 Soldiers Killed at Ypress and Never Found.

"Menin Gate" was recently dedicated by the British people. It is the Empire's greatest war memorial. The names of the 56,000 dead who passed through that entrance, Menin Road, into the historic Ypres salient never to return during the four years of agony, 1914 to 1918, have now been inscribed on a double archway of heroic proportions at the scene of their glory.

Menin Gate is a fitting site for the Empire's great memorial. It was Britain's Verdun.

"No more than one thin struggling line of tired out British troops stood between the Empire and its ruin as an independent first-class power," wrote Sir John French, their commander, after the first Ypres in 1914 and of the men who had entered Menin Gate then.

Four years later found the line still holding, but meanwhile the British Isles and all the British Dominions had sent their finest youth along Menin Road to hold the war-crucial Ypres salient.

A quarter of a million died. A million were wounded. But the barrier to the Germans in their war for the Channel ports was held. Five thousand were killed monthly for four years and 700 were crippled daily. But the line held.

In the panels of the memorial archway, Kipling has written this inscription:

Ad majorem Dei gloriam.
Here are recorded the Names of the Officers and Men
Who fell on the Ypres Salient
But to whom the fortunes of war denied the known and honored burial given to their Comrades in Death.

Over the centre arch is another Kipling inscription, starting which begins: "To the Armies of the British Empire."

But the memorial is more than a British possession, as King Albert said. It is a shrine which all the erstwhile Allies may treasure.

The thousands from England making the pilgrimage to see Lord Plumer unveil the great shrine at the ancient capital of Flanders were led by 700 widows or mothers of the men slain there, chosen from England's poorest and for whom collections were raised so that they could make the trip. They had special vantage points when Albert, King of the Belgians, and other allied leaders praised the heroism of their lost ones. Places were reserved for four thousand others who are bereaved.

THE SAHARA DESERT.

Has Encroached Hundreds of Miles Eastward.

It is not generally known that the Sahara Desert has encroached hundreds of miles eastward during the centuries since the great days of Egyptian civilization, and has in consequence buried in sand many forgotten cities and centres of population. One often thinks of the treasure lying on the floor of the ocean, but the treasure buried under desert sands must also be incalculable.

A sensational discovery was made recently, not on the Egyptian side, where the sand almost succeeded in overwhelming even the mighty Sphinx, but on the western side of the desert. The body of some ancient Quee of the Sahara was found beneath the sand. On her arms were eighteen bracelets, nine of gold and nine of silver; five necklaces of jewels were round her neck, and on her head was a diadem of gold starred with jewels.

There was much exquisitely-carved furniture in the tomb, and near by were piles of jewels—emeralds, rubies, onyx, and so on. On the opposite side was found a superb statue of a woman carved in stone. The date of this tomb is placed at least a thousand years before the Christian era.

King of the Iron Road.

A monster engine, said to be capable of drawing almost any load at one hundred miles an hour on the steepest gradient, has just passed its first trials. It has been built under great secrecy at the Great Western Railway's works at Swindon, says Tit-Bits.

Named "King George V." this super high-powered engine marks another stage in the competition between the four great railways to produce the most powerful engine.

The last move was made by the Southern Railway with the "Lord Nelson," which drew a train weighing 521 tons and reached a speed of more than eighty-five miles an hour. "King George V." is expected to surpass this performance.

"Big Game Hunter Lauds Canadian Rockies



Col. Philip Moore, Princeton Graduate, big game hunter, war veteran, and mountain climber, is so well known in the Canadian Pacific Rockies that, as one guide put it, "he hails a grizzly when it passes him and asks after its missus and the cubs."

Ever since Col. Moore first visited the mountainous regions of Alberta and British Columbia, he has managed to spend part of each year hunting, camping, and climbing mountains. He returned recently from a summer enjoyed in Yoho Valley, where he added a few more miles to his 2,500 mile record on horseback as a member of the Trail Riders of the Canadian Rockies.

The building of good roads through the mountains and the resultant growth in automobile traffic is a new feature which adds greatly to the increase in tourists. The opening of the Banff-Windermere road, and the road from Lake Louise to Wapta, thus making a splendid highway all the way from Calgary through the Kicking Horse pass and the valley of the Yoho, has given tourists glimpses of wonderful precipitous canyons topped by some of the most majestic ice-clad peaks in the Rockies.

Then, too, the growth of the bungalow camp idea has been phenomenal this season. Those whom the palatial summer hotels do not attract yield to the lure of log cabins, perched on the shore of a crystal lake, and shadowed by overhanging mountain peaks. With a haversack on one's back, one may hike from camp to camp, or, if one does not scorn the saddle, ride a pony along the leafy trails.

All these pleasures Col. Moore has proved, and intends to lecture this winter, as he has been doing for a number of years, about the marvelous beauty of his beloved mountains. He is not selfish. He wishes others to share the joys of the "lone trail" which has lured him into mountain fastnesses ever since he forsook the academic halls of Princeton.

Here and There

Living births in Canada during 1926 totalled 232,205, the birth-rate for the nine provinces being 24.8 per thousand of population. Deaths at all ages numbered 107,318 in the Dominion, a rate of 11.4 per thousand. Excess of births over deaths in the year was 124,887. A total of 66,570 marriages were reported during the year.

The general cool weather for this season of the year in British Columbia and the amount of moisture about has saved a great deal of timber from destruction by fire. So far this year there have been only 216 forest fires in the province, as compared with 570 for the similar period of last year. The present condition of the woods are excellent.

As a sign of agricultural progress in the west and industrial prosperity here, the International Harvester Company, Limited, have just sent two of the largest trainloads of threshers ever shipped to the west over C.P.R. lines from the east, the first train consisting of 43 cars with 111 threshers and the other of 40 cars containing 103 threshers.

The ratepayers of Victoria have endorsed a by-law providing for civic support of a proposal for the establishment by British interests of a motion picture producing industry here, by a vote of 2,137 to 663. The city was thereby authorized to guarantee bonds of the concern to the extent of $200,000 after $500,000 had been raised by British motion picture distributors and exhibitors.

A thriving new industry in Southern Alberta, which is making progress and is full of promise, is that of the raising of polo ponies. Three ranches are engaged exclusively in this industry and ranchers and farmers are coming increasingly to engage in it as a side line. About five carloads or one hundred polo ponies leave Southern Alberta annually for the United States.

The Development Branch of the Canadian Pacific Railway in co-operation with Macdonald Agricultural College is conducting experiments on the farm of Donald Fraser at Plaster Rock, N.B., to ascertain whether gypsum, of which there are large deposits, has special value in connection with potato culture. Members of the staff of the college are supervising field tests on the farm.

The itinerary of the party of one hundred British newspaper men who will arrive at Quebec August 12, provides that during the month they are in Canada the Britishers will visit practically every corner of the Dominion and, besides visiting every city of importance, have an opportunity of studying at first hand Canada's natural resources and investment possibilities. They will travel across Canada and back on Canadian Pacific lines.

Ottawa, Ont. — Canada's total wheat yield for the season 1927 is forecast at 325,075,000 bushels by the Dominion Bureau of Statistics. The estimate for the three Prairie Provinces is 305,052,000 bushels and for the rest of Canada 20,023,000. The total yield of oats is estimated at 389,758,000 bushels, of which 226,297,000 bushels is assigned to the Prairie Provinces. Barley is estimated at 88,830,000 bushels, of which the Prairie Provinces are expected to furnish 71,724,000 bushels. Rye is given at 12,169,600 bushels, of which 10,664,000 is allowed for the Prairie Provinces. For flaxseed, 5,819,300 bushels is estimated, of which all but 107,000 bushels is allowed for the Prairie Provinces.

for Economical Transportation

CHEVROLET

3 years from today You Will Know

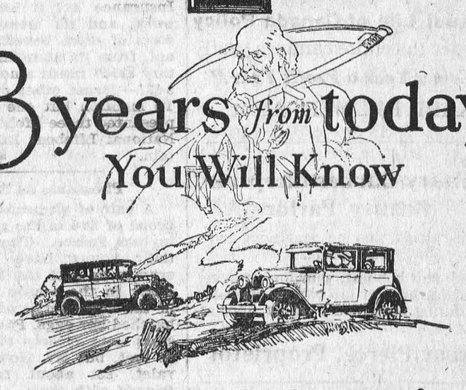

YOU would require three years of arduous day-to-day driving to know as much about Chevrolet performance and endurance as the General Motors Proving Grounds brings out in a few months.

There's strength—stability—ruggedness built into every inch of the Chevrolet Chassis; into its beautiful body by Fisher; into every detail of its powerful engine.

After years of trouble-free driving, you will know that Chevrolet has added to its economy, its smoothness, its power and its Beauty, the greatest measure of Strength and Endurance ever possessed by any low-priced car.

Ask your Chevrolet dealer for a demonstration.

The Most Amazing Quality in Chevrolet History

NEW LOW PRICES

Touring	$645	Sedan	$850
Roadster	645	Landau Sedan	915
Sport Roadster	720	Imperial Landau Sedan	955
Coupe	765	1-Ton Truck Chassis	635
Cabriolet	875	Roadster Delivery	645
Coach	750	Commercial Chassis	485

Prices at Factory, Oshawa, Ontario—Government Taxes Extra

C-628C

D. MELVIN, Agent, Winchester

PRODUCT OF GENERAL MOTORS OF CANADA, LIMITED

A Restful Night on Lake Erie between Buffalo and Cleveland

on one of the palatial Steamers of the C & B Line makes a pleasant break in your journey.

Your rail ticket is good on our Steamers, leaving each way, every night, between Buffalo and Cleveland at 9:00 p. m., arriving at 7:30 a. m. (Eastern Standard Time).

Fare $5.50—Round Trip $9.50

New Auto Rate, $5.00 and up

Our new 32-page Tourist Guide with Auto Maps mailed free on request.

The Cleveland and Buffalo Transit Company
Wharves: So. Michigan Ave. Bridge, Buffalo, N. Y.



The Winchester Press.

Thursday, Sept. 8 h, 1927

U. C. L.

MOTOR COACH SERVICE

To OTTAWA
and MORRISBURG
Bus leaves Winchester Daily fo Ottawa at 9.05 a. m. & 7.05 p. m

Bus leaves Ottawa Daily for Winchester 8 a. m. & 5 p. m., except Saturday.

Saturday Special
Bus leaves Ottawa for Winchester and Morrisburg 12.30 p. m.
Note—All Standard Time.

Office 21 Elgin St., Ottawa

IN 1927
What Will Be Doing?
GOWLING BUSINESS COLLEGE
Ottawa, Ont.

Will prepare you for a good positiod that will insure advancement. Attend this Great School that leads all other Canadian schools in open competition on the Civil Service Examinations and make sure of being in a good position in 1928 Enter anytime. Write for free catalogue

H. W. BRAITHWAITE, Prin.
W. E. GOWLING, President.

HENRY'S SHORTHAND SCHOOL

Otaawa, Ontario

No school in Eastern Ontario offers a better training, or ensures a more successful future. It leads all others, and ranks among the employers as "The School of Higher Efficiency," a fact borne out by 580 pupils who have, since January, 1913, left Ottawa Schools to come to Henry's

It is not surprising then that business men, in advertising for stenographers, specially say, Graduates of Henry's Shorthand School preferred. Write for particulars about our course.

D. E. HENNRY, Director.
196 Sparks Street.

If You Have A
Mutual Life of Canada Policy
You get the entire earnings yearly
"Every Year a Profit Year."
KARL HELMER, Agent.

Sanitary Barber Shop and Beauty Parlor

Hair-cutting, shaving, massaging and shampooing.

Ladies' hair-bobbing, shingling, waving, massaging and shampooing a specialty, done during open hours or by appointment.

Oscar Pierce, Proprietor

Ross Morrow
Licensed Auctioneer

For the Counties of Dundas, Stormont Glengarry, Carleton and Russel

Sales of all kinds handled.

Phone 603 r 31
Winchester Springs, Ont.

Winchester Lodge, No. 336 I. O. O. F.

Meets in the Lodge Room, over the Bank of Nova Scotia, Main Street, every Monday evening at 8 o'clock. Visiring brethren cordially invited.

John Fader, N. G. Roy Annable, Sec.

G. A. DIXON
Liability, Automobile Life Insurance

Phone 109, Winchester

JAKE ROSS

All kinds of Poultry wantry wanted at all Seasons. Wool Wanted.
I buy all kinds of Hides.
Phone 81 - Winchester

Henderson Lodge, No. 383, A. F. & A. M., Winchester

Meets on First Wednesday of each month in Sweet's Block, at 8 o'clock.
Visiting brethren always welcome.
F. F. Davidson, W. M. H. Annable, Sec.

DR. G. H. McKEOWN
Dentist
Winchester, Ont. Phone 28
Gas for Extractions

The Business of the
Late D. F. Sutherland
PRIVATE BANKER
Is continued as usual at his former office at Winchester.

W. J. CASS, B. A.
Barrister, Solicitor, Notary
Successor to G. C. Hart
Phone 11 Winchester, Ont.

LAWSON & LAWSON
Barristers, Solicitors, etc.
Offices—Molsons Bank Building, Chesterville, Ont.
W. B. LAWSON, K. C. K. D. LAWSON

WHO FOUNDED THE FORESTERS?

Famous Society's Link With Robin Hood.

In common with the other Orders, the Ancient Order of Foresters, today one of the largest Friendly Societies, with a total membership of 1,738,423, can trace its history and origin back to a certain point, and then has to rely on tradition. That is responsible for the claim that forestry as a craft, with its members gathered into societies, has existed "from time immemorial," says an article in London Tit-Bits.

The immediate parent of the present Order, however, was the "Ancient Royal Foresters," a secret society, with conviviality and fellowship as its chief objects, which was formed in Yorkshire in the early years of the eighteenth century.

Why the members called themselves "Foresters" is not quite clear, for they were not actual foresters or woodmen. In that connection it is of interest to note that some of the oldest Courts of the Order, still flourishing, grew up in and around the New Forest, in Hampshire. The original members, in all probability, were real foresters.

One explanation of the choice of the name is that it was appropriate to that part of Yorkshire where the members met — the scene of Robin Hood's exploits. Another explanation —and this is the one generally accepted as correct—is that the name was adopted because, for security, the Order held its meeting in different forests. In those times "secret societies" were under the ban of the law and subject to very severe penalties. The prefix "Royal" may have been a method of proclaiming their challenged loyalty, or adopted because they met in the Royal Forests.

Later, when the law withdrew its ban, candidates for initiation into the Order were ushered into the place of meeting by brethren dressed in the garb of woodmen and carrying boughs of trees to depict the surroundings of a forest. To-day, in some Courts—the Foresters do not call their meeting-places "lodges"—the old garb is still worn. In all Courts the green sashes, with red collars for the officers, give the "forest" touch of color.

The emblem of the Order, too, recalls the various scenes of a forest. The symbolism is very beautiful.

The A. O. F.—the original Ancient Royal Foresters no longer exists—is still a "secret" society as well as a "friendly" one, and its ritual and "making" ceremonies (they cannot, of course, be described here) are picturesque and impressive. The door of the Court is guarded by one or two beadles, who see that none enter who cannot give the password, sign, and so on. Those who visit the sick brethren are called "woodwards," while the Court is presided over by a Chief Ranger.

Like the other Orders, the A. O. F. has had its troubles of finance and organization, but everything is now as it should be. As one of the "approved societies in Britain" under the Insurance Act it has done a great work, and its members receive all sorts of extra benefits. And it does not, from its abundance—its "voluntary side" funds amount to £13,970,943!—forget other deserving causes. To mention but one of many, it has presented three lifeboats to the Royal National Lifeboat Institution of Britain.

Pheasants as Royal Pets.

A pair of pheasants have reared a brood of five in the gardens of Buckingham Palace. There the birds and their young have been fed with crumbs by both the King and Queen. Early in the season the pair nested in the shrubbery, where the mother hatched her eggs. Parents and youngsters kept closely to the shrubbery at first, but Mr. Howlett, the King's valet, set about trying to make friends with them. One day, as the Queen was driving through the gardens in her car, she saw the whole brood in the open. When the brood was very young carrion crows occasionally visited the gardens, but the mother bird never failed to drive the intruders away. Both the King and Queen became greatly interested in the pheasant family, and were glad to see that they displayed no indication of changing their quarters when the brood became strong enough to fly. The King frequently takes out to the gardens a big envelope filled with crumbs and other food which he throws to the birds. They have now grown very tame, and look for their regular meals. While the Court was away from London the feeding was left to the servants and the palace police, but on their return the King resumed his task.

The First Wireless Knight.

The first wireless knight, Mr. J. C. W. Reith, well-known as managing director of the old B.B.C., and now director-general of the new corporation, is a tall, rugged-featured Scot, not yet forty years old. He was born in Aberdeen and started his career as an apprentice at the North British Locomotive Works. But he was born for great things, and after a year with the Scottish Rifles (his face is still scarred through a Loos wound), the war found him supervising the production of munitions in America, where he made his reputation as an organizer. Wireless gave him his next chance, though when he was appointed managing director he had no expert knowledge of wireless whatever.

Why Latin Is Used.

Even after the downfall of the Western Roman Empire in the fifth century, Latin continued to be what may be called an international language. It was the written language of all higher education. In the matter of physicians' prescriptions the use of Latin is a remnant of that international standing of the language. It makes a prescription good in any civilized country.

Mountain of Alum.

China has a mountain of alum 1,000 feet high.

The Producers Dairy Company Ltd., of Ottawa, which is associated with similar large enterprises in Montreal, Toronto and Winnipeg, and is one of the most important industries of its kind in Canada, will establish a large creamery in Almonte The site on Main Street opposite the Wylie Flour Mill and alongside the C. P. R. track has been purchased, and the erection of the building will begin at once. The plant is expected to be in full operation on the First of November.

The young people of to-day are not worse but better than their fathers and mothers were at their age, says Dr. Putman, senior inspector of Ottawa Public Schools.

BOOBYLAND.

Sidelights on the Habits of the Booby.

Boobyland is a little island off the mainland of Jamaica, British West Indies, and it is literally covered with the booby birds. They are more usually called "gannets," and sometimes, "solan-geese." The term "booby" is applied because of the simple, foolish appearance of the birds, especially when they are on land.

The boobies are rather large birds, averaging three feet in length. They have long, pointed wings, and long, sharp tails. The plumage is white except the wings and tail. The bill is stout and sharply pointed and the nostrils are completely closed.

The reason for the closed nostrils is attributed to the manner in which the birds secure their food. They capture the fish by plunging down upon them from a height of about 40 feet. They dive with half-closed wings, like great spearheads, with such a force that the water is splashed for ten feet or more into the air. They do not have a throat pouch as some birds do, but are able to dilate their throat, and this allows them to swallow fish of considerable size which they can disgorge at will to feed their young.

One of the most celebrated of its nesting places is the Bass Rock at the entrance of the Firth of Forth. Mr. Charles Dixon, in a graphic account of a visit to this spot, says:—

"Upon reaching the Bass, a few gannets may be seen sailing dreamily about, but you have no idea of the immense numbers until you have climbed the rugged hill. When the summit of the cliff is reached, the scene that bursts upon one's gaze is amazing. Thousands upon thousands of gannets fill the air, just like heavy snowflakes, and on every side their loud, harsh cries of 'carra-carra-carra' echo and re-echo among the rocks.

"The gannets took very little notice of our approach, many birds allowing themselves to be actually pushed from their nests."

Boobyland birds deposit their eggs, two in number, on the bare sand or rock, says a writer in Scientific American. This nesting time occurs in June or early July, and once a year the natives collect the eggs by the thousands and ship them to market at Kingston, Jamaica.

GODHAVEN, GREENLAND.

Eskimo Songs to Be Broadcast for Canadians.

That Godhaven, Greenland, is the ideal place for radio reception; that there is no weakening of signals, no fading or disturbance which has anything to do with radio, in that distant land, is the statement of Hugo Holten-Moeller, manager of station OGG at Godhaven.

Furthermore he states that the northern lights have very little if any effect on radio reception there, a fact corroborated from Alaska. Grant Raymond, manager of the Hudson Bay post at Barrow, Alaska, in a recent visit to this part of the world, told his friends that with proper operation of the loop aerial the disturbances of the northern lights can be eliminated at Barrow.

Mr. Holten-Moeller has been carrying on a number of experiments in Greenland by which he has been able to supply Canadian listeners of the far north, as well as the Danish inhabitants of Greenland, with some music. He is at preesnt engaged on low wave transmission, although handicapped with power. He expects soon to be able to broadcast on the short waves concerts of Eskimo songs with sufficient strength for them to be picked up by broadcasting stations in Canada and the United States. From these sources they may then be re-broadcast so that everyone can hear the type of music in vogue in the land of the midnight sun.

Baby Fishes' Strange Refuge.

The female of a small fresh-water fish found in Egypt, known as the mouth-breeder, protects her eggs by carrying them in her mouth, where they remain until the young ones hatch out; but the habits of some of the perch-like fish called cichlids are even more remarkable, for not only do the females take their eggs into their mouths, but they also carry their young ones within this strange shelter. The fry do not leave their nursery until they are about a fortnight old, but the mother eventually liberates them from their somewhat confined quarters and allows them to swim about outside. They do not venture far, however, keeping quite close to their parent's head, and darting into her mouth again at the least sign of danger. They also pass the night within this safe retreat.

Divorce In Birdland.

A blow has been struck at the belief that birds choose their mates for life and are free from the evils of divorce by a ten-years' study of bird habits.

The birds that were observed were household wrens, which usually raise two broods of young birds each year. Instead of the bird family persisting from year to year, or even through a single season, the parent birds were found to change mates between the two broods of one year.

The mating lasts only during the time the young birds are helpless. After that each parent feels quite free to make whatever new arrangement may seem desirable.

Hindus Most Numerous.

The religion having the greatest number of adherents in British India is that of the Hindus, who number 216,734,586. The Mohammedans number 68,735,233; Buddhists, 11,571,268; Christians, 4,754,064; Sikhs, 3,238,803; Jains, 1,178,596; Parsis, 101,778; Animists, 9,774,611.

Rosewood.

Rosewood is obtained chiefly from various Brazilian trees. The name is due to the faint smell of roses when the wood is freshly cut.

Arnprior is to have a new band and it will be unique because the instruments and the men are all in one institution It will be a Kenwood Mills band, probably thirty strong; the instruments are already here, provided by the company, they are of the best and Leader Hary Jones looks forward to the organization rounding into pretty good shape during the fall and winter months.

"I'm very pleased, Mrs. Robinson," said the minister, "to see you so regular in your place on the Sabbath day,"

"Deed, sir, replied the good lady, "I'm glad to come, for it's not every day I get such a comfortable seat and so little to think about."

GUARDING THE PRINCE

SCOTLAND YARD MAN'S MOST TRYING JOB.

Secret Service Agent, Who Has Guarded the Prince of Wales on Many Occasions, Describes His Own Experiences.

Whenever royalty goes abroad an officer or officers of the Special Branch, New Scotland Yard, accompany them, and the police of whatever country royalty visits also supply officers to keep watch over them.

Throughout the Empire we all pride ourselves on our loyalty to the throne, writes Edwin T. Woodall, in Tit-Bits, but it is necessary to guard against the secret and unseen hand of the extremist, the political crank, and—worst of all—the homicidal maniac. "Prevention is better than cure."

As a former "Special Branch" detective of Scotland Yard I can say that "secret surveillance," or special protection duty, is no sinecure.

During the last tour of the Prince of Wales, the responsibility of safeguarding the prince devolved upon the shoulders of one man. He was Inspector Burt, and no member of the prince's party was better pleased when the Repulse reached Portsmouth than this keen-eyed man. Undoubtedly the inspector's most trying ordeal was an incident which occurred whilst the royal party were snowbound in the Sierras at Los Andes.

Half an hour after the special train had arrived the prince set out for a walk through the squalid, muddy streets of the primitive town, accompanied by his equerry, and followed by Detective Burt and a Chilian police detective. As the prince was passing the door of a dingy wine-shop shouts suddenly came from within and a young man lurched out into the road directly in front of the visitors. Close behind followed an older Chilian with a broad-bladed knife in his hand. The younger man, his face distorted with pain, stooped and snatched up a large stone, which he flung at his pursuer. As he did so it was seen that the waist of his trousers was deeply stained with blood.

"He has been stabbed," exclaimed the prince, quite unmindful of his own danger. Inspector Burt, however, was fully alive to the situation created by the proximity of a half-savage peon who had tasted blood and was still armed.

Instinctively the English detective kept his eyes glued to the hand that held the knife, and, seeing the menace in the Englishman's attitude, the half-savage peon retreated through the wine-shop door, and promptly barricaded himself in. It was only then that the prince's custodian dared lend his Chilian colleague assistance with the wounded man, who died in a few hours later in hospital.

When the Prince of Wales was in France his known contempt for danger and his habit of "looking for trouble" were a constant source of anxiety to the high officers responsible for his safety. The method of guarding the prince was for his "shadower" to assume various roles which would render him quite inconspicuous. Mine usually was that of a despatch rider.

On one occasion there occurred an incident which might have robbed the throne of its heir. I was waiting for him to set out on one of his daily pilgrimages when suddenly I saw a high-powered car drive up to Headquarters at Merville. It was clear that he was going up the line, and it was equally clear that he was going at a pace that it would be impossible for me to keep up with on my bike, good engine though it had. I hung on as long as I possibly could, but at length lost sight of the car altogether.

However, I carried on until I got well into the danger zone, and the German artillery were putting over some very heavy stuff. I pulled up and made some inquiries of a few Tommies, and through this medium I managed to pick up the trail of the prince, and set off in the direction where he had been last seen. It was in the very heart of a shell-blasted region.

Suddenly I came upon the prince standing near to a wall, looking rather dazed and shaky, and distinctly pale. And small wonder. It appears that he had left his car in what he considered to be a place of comparative safety. That is to say, he had left it protected by a thick wall that had been left standing. He had then gone out a little way, and on his return was horrified to find that both the wall and the car had been blown to atoms.

It was a pretty close shave, for it is certain that had he returned to the car but a few seconds before he would have been killed.

More than once I detected a gleam of amusement in his eyes when he caught sight of me. I have often seen him glance round at me with a little smile as much as to say, "So you are one of those confounded secret service men, sent to shadow me. Right, old chap, I'll give you a run for your money. By the time I've finished with you you'll be glad to get back on that old motor bike of yours."

On another occasion it was suddenly realized that the prince had not been seen for some time, and Headquarters was in a mortal funk lest something should have happened to him. When found the prince was in the corner of a machine-gun emplacement talking to a young lieutenant, some sergeants, and a bunch of interested Tommies.

Familiar Optical Illusion.

Make a small hole in a card, and hold it four or five inches away from your face, towards the sky. Hold a pin-head against the lashes and gaze through the hole. Then you will see, to your surprise that the pin is inverted. Still more interesting is the fact that if you made several holes you will see inverted images of the pin in each.

A young man about to be married left all the arrangements to his best man, even the choosing of the hymns.

On the day of the wedding, when the bride entered the church, the organ pealed forth, 'Not mine, not mine the choice.' After the ceremony, when they were leaving, the organ again struck up with 'Fight the good fight.'

The best man was on his holidays when the bridal couple returned from their honeymoon.

Stranger—Ah, Mrs. Mudge, one half of the world is ignorant how the other half lives.

"Not in this village, miss."—Exchange.



Have YOU a "Lunch Counter" Husband?

MOST lunch-counter husbands are men who hate to upset home routine by being late for dinner. So when they're delayed at the office or stay overtime at the golf club they eat downtown.

But today such consideration is unnecessary. The up-to-date housewife serves her family meals at the regular time, while the latecomer's meal is kept piping-hot in McClary's

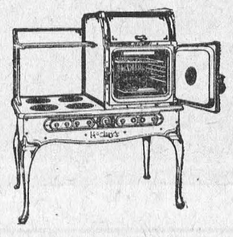

HERMETITE

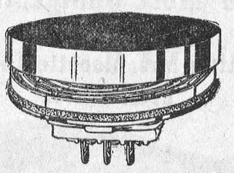

No danger of over-cooking. No scorching. He sits down to a real, home-cooked meal in the pleasant surroundings of his own family. The "stored heat" principle of McClary's Hermetite enables you to keep his dinner temptingly hot without using any more current. The door closes so tight that it makes the oven almost hermetically sealed—only a minimum of heat can escape.

Decide NOW to save the money he spends at lunch counters—to enjoy more leisure—to eliminate drudgery. McClary's all-white, porcelain-enameled electric range will bring to your kitchen economy, beauty, utility and sanitation such as you have never before experienced.

In the very style and size you require, at a price you can afford.

SPEEDIRON

McClary's Speediron Element is the greatest electric range improvement of modern times. Unlike old-fashioned elements, the coils of the Speediron are protected. "Boiling over", pots, leaks and drips cannot injure them. They are safe because they are protected by a removable, cast iron cooking surface. If coils burn out after long service, you simply lift the element out and have coils replaced easily and quickly—at the cost of a few cents.

Ask your McClary's dealer to demonstrate this renewable, reparable element.

McClary's
Electric Range

909

Get Your Auction Sale Bills Printed etc., at the Press Office.

Pigeons Were Postmen in Old Ragusa

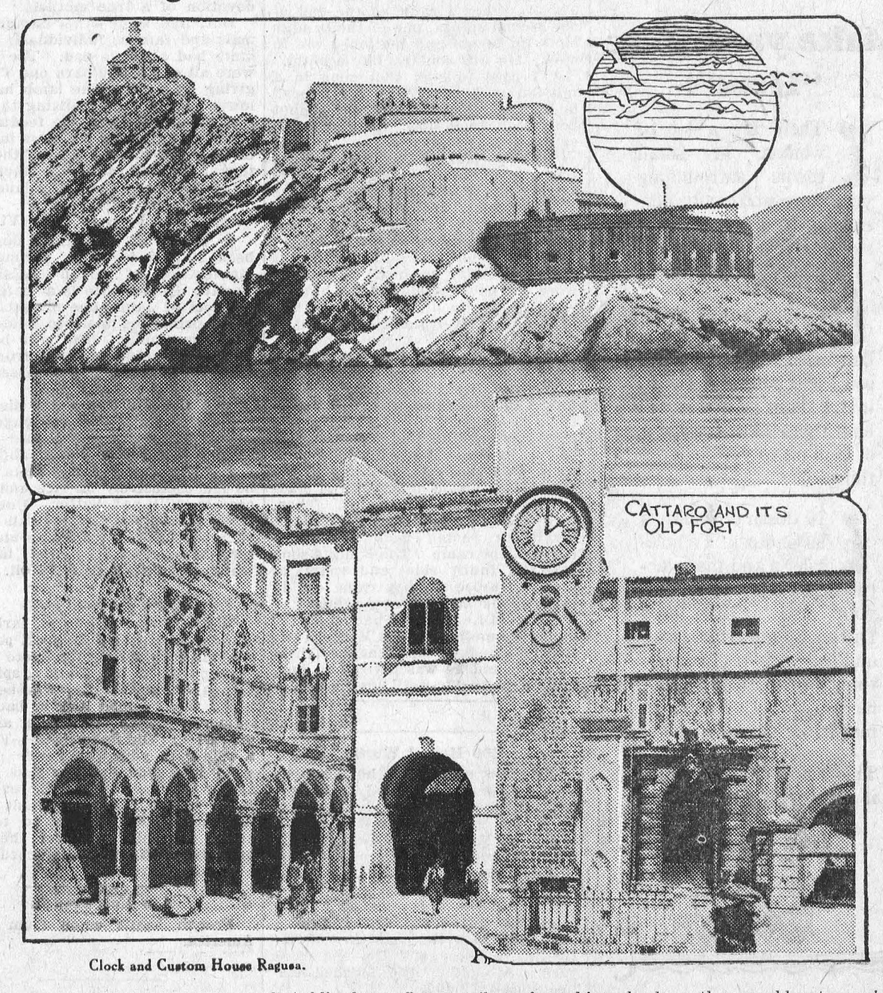

Clock and Custom House Ragusa.

Seven hundred years ago, the pigeons of the Free City of Ragusa, in Dalmatia, were postmen. They went across all the seas in boats, travelled with all the caravans, and knew all the routes of the air which brought them back to Ragusa. Like the sailors of Ragusa, they were known in all the ports of the world; as a protection, they were made citizens of the Free City of Ragusa. Any person molesting or insulting a pigeon was therefore guilty of offense against the state, and was brought before the tribunal.

Homes were built for these pigeons in the city walls, and the streets and roof tops were theirs. Every man who entered at the city gates was obliged to offer as tribute from his native town two pigeons. These lived in wooden cages labeled with the names of their homes, and gossiped with the other pigeons until their turn came to carry out a letter. In this way, Ragusa enlarged its postal system.

But the centuries rolled by. Ragusa lost its freedom. Venice usurped its powers on the seas. Battleships steamed up and down the Adriatic. With the other citizens, the pigeons lost their rights and were forced to associate with the sea gulls from Lacroma, an island to the north, sometimes suffering the indignity of begging grain from the birds with whom in the days of their exclusive splendour, they would not associate.

Today, the port of Gravosa, Ragusa's harbor, is crowded with ships bearing the new flag of Jugo-Slavia. Passengers from the Empress of France, the Canadian Pacific steamship which next year will add Cattaro and Gravosa ports on its annual Mediterranean cruise, will have a chance to scatter crumbs to the thousands of cooing pigeons still crowding Ragusa's streets and adding to its beauty. The white city, "Bride of the Sea," some poet has called her, would be less beautiful if the irridescent necks of the pigeons did not make small splotches of color on the spotless smooth flagstones and the gray white buildings.

South Mountain

Miss Margaret Crowder, of Kemptville, spent last week with her consin Kathaleen Blakely.

Miss Jennie White, of Ottawa, was a guest over the week end of Mrs. A. Suffel

Miss Luella Forrester. of Ottawa, spent over Sunday, at her home here.

Mr. and Mrs. McQuaig, of Winchester, called on Mr. and Mrs. Farrell Sr. on Saturday.

Mr. Wm. Farell and mother, attended the funeral of their aunt at Russell on Saturday last.

Miss Grace Boyd, spent the week-end with her friend Miss Margaret Wright, of Glen Stewart.

Mrs. L Summers, of Winchester, visited Mrs. Nathan Farrel, last week.

Mrs. Mary Baldwin and Miss Grace, have returned home. after spending the summer in the west.

The 47th anniversary of St. Andrew's Presbyterian church, will be celebrated Sunday and Monday, Sept. 18th and 19th in view of t e Pastors resignation (Rev. D. McArthur) the session have invited him to preach at both services.

Mr. Earnest Bryan and mother, of Goveneur, N. Y., were Sunday guests, of Mr. and Mrs. James Boyd.

Mr. Herb Walter and Miss Margaret, of Ottawa, were guests here over the week-end.

Mr. and Mrs. John Cameron and Miss Daris, were up to Brockville, Sunday.

Mr M. Ridley, of Dundalk, accompanied by his sisters, Mrs. Stout, of Sterling, Mrs. Hutchcroit, of Iroquois, and Mrs. Bouche, of Irena, visited friends in town Sunday.

Mr. Lisson of Merrickville, was a caller in town over Sunday.

Messrs Thos. Shaver and Ambrose Hess and the Misses Eva Steinberg and Luella Forrester and Margaret Walter, were up to Brockville Sunday.

Winchester Springs

Mr. Howard Durant, of Hainsville, spent Sunday with Mr. and Mrs. J. H. Shaver.

Mrs. D. Hanson, of Waddington, spent a few days with Mr. and Mrs. Abe Bailey.

Mr. and Mrs. W. McIntosh and Lucy and Miss May Durant spent Saturday at Ottawa.

Mr. and Mrs. Gornon Stinson, Lindsay, Ont, Mr. and Mrs. W. W. Stinson and son were callers of Mr. and Mrs. Wm Webb recently.

Miss Edith Webb returned home after spending ten days at Norway Bay.

Mr. and Mrs. Robert Craig and Lola of Metcalfe, spent Friday at the latters home here.

Mr. and Mrs O. Casselman and family were guests of Mr. and Mrs. M. Landreville at Ottawa, Thursday.

Mr. and Mrs. Aden Casselman and family motored to Prescott and Ottawa Sunday.

Mrs Cameron of Williamsburg, was a guest recently of Mrs. L. Bell.

Guests of Mr. and Mrs, Wm Webb on Sunday were Messrs Lloyd and Willie Casselman, Mr. and Mrs. A. Webb, of Morrisburg, Mr. and Mrs. Everett Webb, of Iroquois.

Harold McIntosh of Ottawa, is spending a few days with relatives here.

Miss Bessie Barkley, of Massena, spent Sunday with Mr. and Mrs. W. McIntosh.

Mrs. A. J. Casselman spent Friday at her home at Toves Hill.

Mr. and Mrs. W. Whittaker, of Dundela, spent Sunday at her home here.

Mr. and Mrs. Ward Whittaker, of Williamsburg, were guests of Mr. and Mrs. M. Casselman.

Visitors at the home of Mr. and Mrs. Clifford Robinson on Sunday were, Mr. and Mrs. E. Faulkner and daughter Jean of Morewood, Mr. and Mrs. Rae Dillabough and family, of Russell.

Mr. and Mrs. Clifford Donnley and baby and Mr. and Mrs. Wm Latimer of Kemptville, spent Sunday with Mr. and Mrs. Homer Patterson.

Mrs. S. Hyndman of Winchester, is spending a few days at Mr. and Mrs. L. McIntosh.

The monthly meeting of the W. M. S. was held in the United Church on Tuesday afternoon. The auxiliaries from Elma and Williamsburg joined with them after the regular program lunch was served on the church lawn, which was much enjoyed by all.

Toy's Hill

Mr. and Mrs. Irwin Haggerty and family, and Miss Lauretta Haggerty, motored to Montreal, on Tuesday.

Mr. and Mrs. Herb Houlahan, and Mr. and Mrs. Elzie Johnson spent last week at Toronto Fair.

Misses Lauretta Haggerty, Evah Haggerty, Vera Haggerty, and Bertha Coons spent Wednesday, with Mr. and Mrs. B. Holmes of Shanley.

Vieitors at Mr. E. Haggerty's on Wednesday were Mrs. Burnside and Miss Luella Burnside, Mrs. J. Liezert and Miss Doris Liezert all of Iroquois.

Mrs. Leir Casselman, of Shanley, spent a few days with her father Mr. George Carter.

Mr. Robt. H. Wylie left Tuesday for Red Deers Manitoba.

School opened here on Thursday last with Miss Lucy McIntosh as teacher.

Mr. and Mrs. B. Holmes. of Shanley, spent Sunday, with the latters parents Mr. and Mrs. R. S, Peterson.

Mr. and Mrs. Jack Moore and Mr. and Mrs. Clarence Moore, of Haddo, spent Sunday, with Mr. and Mrs. Jos. Hunter.

Misses Aleitha and Bertha Coons. left Sunday nighi for Bancroft, Ont.

Melvin News

Mr. and Mrs. Harold Channon and son Billy, of Ottawa, spent the week end with Mrs. U. L. Steinburg.

Miss Winnifred Greer returned to her school in Havelock last Wednesday.

Visitors at the home of Mr. and Mrs. Walter Erratt on Sunday were, Mr. and Mrs. Robt Bruce and daughter, of Spencerville, Mr. and Mrs. David Bruce of Mountain, Mr. and Mrs. Eddie Earl, of Kemptville, and Mrs. Hattie Shiach and son, of South Gower.

Mrs. Ira Christie, of Winchester, spent the week end with Mr. and Mrs. Sherman Christie.

Mr. and Mrs. Sherwood Wilson spent the week end with Mr. and Mrs. J. E. Lanoue.

Mr. and Mrs. Walter Erratt and son Hubert accompanied by Mrs. J. A Erratt and son Gerald motored to Cornwall on Thursday, Hubert undergoing a very successful operation in the hospital having his tonsils and adenoids removed.

In Memorium

In loving memory of Betty Link who died Sept. 12. 1926.

In my heart your memory lingers,
Sweetly, tender, fond and true;
There's not a day, dear Betty
That I do not think of you.

Ina Barrigar.

The Memorial Service to Mr. and Mrs. Andrew Joseph Laflamme

A company that filled the Baptist Parsonage, Winchester, gathered on Saturday evening, Sept 3rd, to meet Rev. Herbert F. Laflamme, New York, Mrs. A. A. Smith, of Cornwall, and Mrs. John P. Gormley, Morrisburg, and to dedicate a library to the memory of their parents, the late Andrew Joseph Laflamme and his wife Elizabeth Cummings. Messages of regret were received from the other two children of the family, Mrs. C. F. Smith, of St. Marys, Ont., and Mrs. A. D. McArthur, Rocky Mountain House, Alberta, who are also donors of the library. Rev. Ernest Butcher and Mrs. Butcher were the hosts of the evening and represented the Baptist Church of this place and South Gower. The reception committee were the following, Mrs. W. Johnston, Mrs M. Bell Mrs. Bolton and Mrs. J. J. McKendry.

Mr. Butcher, who presided at the dedication ceremony read a letter from Mr. Joshua P. Frith, of Winnipeg, Man., conveying his appreciation of the fine service rendered to the Baptist Church by Mr. and Mrs. Laflamme, and congratulating the Church on being the recipient of such a worthy gift as a library for the use of the minister. He recalled the incident which led to the conversion of Mr. Andrew Laflamme and his membership to the Baptist Church. This took place at the funeral of Mr. Frith's father, who was a charter member of the Church at its organization in the Melvin Settlement, four miles east of Winchester in 1859, and at the time of his premature death at the age of 30 was an officer in the Church and its chief support. As Andrew Laflamme then in his twenties, looked into the open grave and wondered who would take the place of this useful man's death in the Church, the conviction occured to him that he was his successor.

Rev. H. F. Laflamme was then introduced. He presented the library of 317 books in three sectional cases to the Baptist Church, for the use of it as a memorial to their father and mother. He said that the library composed of books that had come to his sister Mary, Mrs. Mc Arthur, when his mother died in Morrisburg in 1920. To these he added books purchased at that time from Rev. Cameron, then retiring from the Presbyterian Church's active work, who had been the minister of the Church attended by Mr. Laflamme, from the time they moved to Morrisburg from Winchester up to their death. To this the speaker had added books from his own library and a large number presented to him by the 23rd Street Branch of the Y. M. C. A. of New York City, when they discontinued the library a few years ago. He promised that this was only a beginning and that the family hoped to complete the gift by adding a number of new and recent books He suggested that others might add similiar gifts.

He paid a tribute to the discriminating intellectual taste of his parents as reflected in the character of the reading matter they had made available to their children and to the size of the home library which was unusual under the circumstances. No tribute to their memory could be more pleasing to them than the enrichment of the intellectual life of the ministers of the Church in Winchester by placing at their disposal a good library in addition to their own private books,

Mr. N. W. Beach, the reeve of Winchester and a schoolmate of the Laflamme family, speaking for the village, welcomed the gift of the library and voiced the universal respect and affection of all for the subjects of the memorial.

Mr. J. H. Ross, the editor of the Press, on behalf of the community congratulated the donors of the gift and the Church on the character of it, as making available to all the higher and better permanent values as contained in the mass of usetul information contained in the library, On behalf of the Churches of Winchester and South Gower the memorial gift was accepted by Dr. J. J. McKendry and Mr. Wm McIntyre.

Dedicatory Prayer was offered by Rev, J. T. Kirkwood. of Ormond.

A number of musical selections were rendered by Mesdames Butcher and McKendry, Rev. Butcher pronounced the benediction closing this part of the evening.

Refreshments were then served and a delightful social evening closed.

The inscription on the library reads as follows:

"In loving memory of
Andrew Joseph Laflamme 1834-1902.
Elizabeth Laflamme 1835-1920
Presented by their children.

Rev. Herbert F. Laflamme preached in the Baptist Church here Sunday morning and evening and at South Gower in the afternoon. The morning service was a memorial to his parents. At both services he urged the paramount necessity for the closest co-operation and unity of purpose between the Churches of the village. In the morning he stressed particularly the duty of organized Christianity to oppose, prohibit and destroy the organized traffic in liquor, however it might be conducted. He quoted from Morgan's Canadian men and women of the times 1912, in which his conviction formed after visiting all parts of the United States and Canada was that of Abraham Lincoln that "Liquor traffic is a cancer gnawing at the vitals of the body politic that must be cut out or it would destroy the body." Then he added that in twenty years time, perhaps less, we would look back on the liquor traffic with the same feeling of abhorrance as we now regard the slave trade This prediction was fulfilled in the United States in 1915 Although his own province had reversed his decision he predicted a return to absolute prohibition as the only possibility.

The Baptist Church was filled to its capacity in the evening to hear Mr. Laflamme give a review of some of his work when a missionary in India, and of his work as a member of the executive of the Federation of Churches organization to New York city. We have not space to even give a short report of the many interesting and illuminating incidents in the work in which Mr. Laflamme is engaged. But this point he stressed—Individual work for Christ and His Kingdom. He said that if one man by his individual work made a convert in one year, and then the two of them make each another convert in the next year, and then the four each making a convert in the next year, that in thirty years the whole world would be converted to christianity. He referred to some of the work being done in parts of New York by this individual and personal work, well organized, a work he believed was more effective, more lasting and more beneficial than the old system of Evangelical meetings.

Rev. Mr. Laflamme, through whose kindly interest and efforts this magnificant gift to the Baptist Church in this community was made possible, is connected with the executive of what is known as the "Federation of Churches" of New York City. There are 1113 Protestant Churches in this Federation with a membership of 42,000, and 159 denominations, one represented. Mr. Laflamme is an assistant pastor to any or all those Churches, and they also do much broadcasting through the radio of their services. In other words it is a co-operative work of all Protestant Churches to extend the Kingdom of Christ, and those who had the privilege and pleasure of hearing Mr. Laflamme tell of the extensive work this organization is carrying on will realize its great importance to Christianity and its place in great American Republic.

"THE STORE OF SATISFACTION."

OFFERS YOU DURING AUGUST, AMAZING SPECIALS

Specials In
China
French Ivory
Silver Knives
and Forks
These must move in August.

Take advantage of these wonderful savings.

SEE OUR FURNITURE DISPLAY IN

New Designs of Dining Room, Bedroom and Living Room Furniture.
Chesterfields, Wicker and Seagrass Furniture
Lawn Seats, etc.

THE M. F. BEACH CO., LIMITED

TELEPHONE NO. 3 - - - WINCHESTER.

Kitchen Utensils Washing Machines

RUGS
Velvet, Brussels and Tapestry at Clear Out Prices

DR. WALTER S. FLORA

Formerly of 74 Sparks St. wishes to announce that he has taken over the dental practice and office of Dr. J. C. Guthrie at Graham Chambers, 206 Laurier Ave., west. Phone Queen 4191 for appointment.

ATTENTION !

I have opened my Shoe Repair Shop in the Laflamme Building, south side Main St. opposite the Town Hall. All kinds of Shoe Repairs done, Scissors and Knives ground Prompt Service, Work Guaranteed at Moderate Prices. A share of your valued patronage solicited.

16c W. WORKMAN

FIRE INSURANCE

I can handle your risks and give you protection with the better class of companies. Our rates will be lower and safer than others. It will pay you to see me before placing your Fire Insurance risks.

HARVEY W. NESBITT.

CANADIAN PACIFIC
TIME TABLE

Westbound—To Smiths Falls and West
No. 23—11.36 p.m. daily except Sunday, flag for passengers to and beyond Sharbot Lake—Stop for passengers from Montreal.
No. 35—9.52 a.m. daily except Sunday.
No. 29—6.35 p.m. daily except Sunday.

Eastbound—To Montreal
No. 24—4.29 a.m. daily except Sunday flag for passengers to Montreal, stop for passengers from Sharbot Lake and poihts beyond.
No. 30—7.55 a.m. daily except Sunday.
No. 36—5.27 p.m. daily except Sunday.

For particulars and Tickets apply to T. W. BOYES. Agent.

"The Leading House."
BRANTFORD
BINDER TWINE
650, 600, 550 and 500 ft.
The Best on the Market.

Our stock Flour & Feed is always fresh.

John Johnston
Phone 84 - Winchester

W. BARNARD, Jeweller
Nesbitt Block, Winchester
All kinds of Watch, Clock, Jewellery and Spectacle Repairs.
Work Guaranteed.
Prompt Service.
Your Patronage Solicited.

PIANO TUNING
AND REPAIRING
W. R. POTTER
Phone 153, - Winchester.

COAL ! COAL !

Buy while buying is good. We guarantee our coal hard anthracite, we also guarantee our weight. $14.00 per ton.

A. HENDERSON
Chesterville -- Ontario.

Nursing

Mrs. Mary Deeks, nurse, of Piety Hill is open for engagements for maternity cases and all other general nursing, and will go any distance in the country.
Phone 124, Winchester.

For Sale

Several lots for sale on Alexander St. Apply to Susie or Mary Dixon, Winchester. Sept. 1, 1927p.

Phone 116 Hours 10-12 a.m. 2-5 7-8 p.m
Stewart Ford, D.C. Ph.T.D.
Chiropractor
Victoria St., Morrisburg.
Electronic Reactions of Abram's.
Consultation Free
Iridiognos Dietetics Urinanalysis

MEN'S FURNISHINGS

Now is the time to order your Suit or Overcoat for Fall. We have some very fine samples to choose from and the prices are reasonable.

We also carry a complete line of Men's Furnishings such as Shirts, Collars, Ties, Gloves, Socks, Hats, Caps, Sweaters, etc.

Come in and See Our Stock.

A. E. Goodfellow,
Winchester - - Ontario.

"MEATS THAT SATISFY"
AT ERRATT'S MEAT MARKET.

Choice Beef, Pork and Milk Fed Veal.
Roll Bacon, Breakfast Bacon and Cured Hams.
Swift's Pure Lard and Domestic Shortening.
Highest Cash Price for Hides, Deacon's Skins and Tallow.

A. E. ERRATT
Phone 12 - - - Winchester

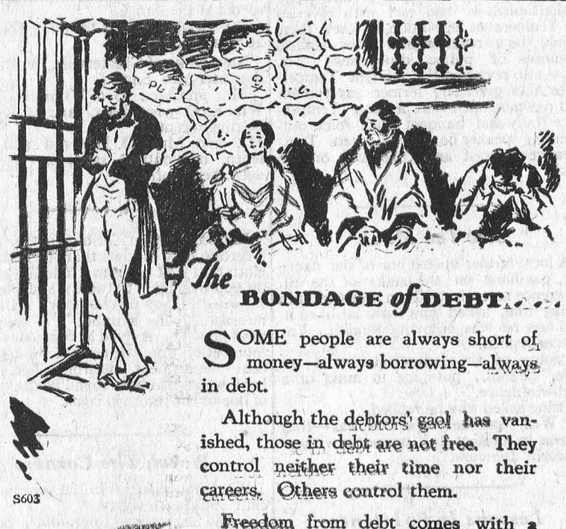

The BONDAGE of DEBT

SOME people are always short of money—always borrowing—always in debt.

Although the debtors' gaol has vanished, those in debt are not free. They control neither their time nor their careers. Others control them.

Freedom from debt comes with a growing savings account.

S603

The Royal Bank of Canada
Winchester Branch - - H. L. Lee, Manager
Branches at Metcalfe and Crysler 309

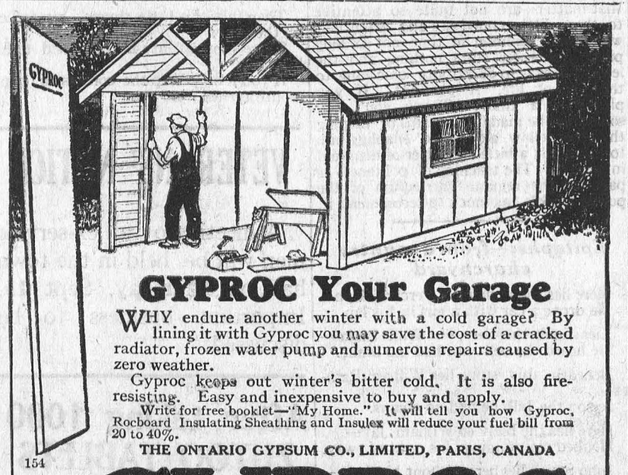

GYPROC Your Garage

WHY endure another winter with a cold garage? By lining it with Gyproc you may save the cost of a cracked radiator, frozen water pump and numerous repairs caused by zero weather.

Gyproc keeps out winter's bitter cold. It is also fire-resisting. Easy and inexpensive to buy and apply.

Write for free booklet—"My Home." It will tell you how Gyproc, Rocboard Insulating Sheathing and Insulex will reduce your fuel bill from 20 to 40%.

THE ONTARIO GYPSUM CO., LIMITED, PARIS, CANADA

154

GYPROC
Fireproof Wallboard
For Sale By
The M. F. Beach Co., Ltd. - Winchester, Ont.



My mother lets us help ourselves

"She puts Kellogg's Corn Flakes on the table every morning—and we just eat all we want!"

No wonder kiddies love Kellogg's! It's wonderful flavor and crispness!

Serve with milk or cream—and add fruits or honey. Always easy to digest. Sold by all grocers. Served at hotels, restaurants. On dining-cars.

Made by Kellogg in London, Ontario. Oven-fresh in the inner-sealed red-and-green package. Imitations cannot equal such wonder-flavor. Demand the genuine!

Kellogg's CORN FLAKES



THE STATION STORE

Threshers are coming!

We Have Choice Meats in Rolls

Pea Meal Bacon 28c lb.
Smoke Bacon 28c lb.
Pickled Rolls 25c lb.
Tip Top Bolonga 20c lb.
Canned Pork Sausage 35c can.

Ready for Pickling.
Whole Mixed Spice, Tumeric, Curry Powder
Celery Seed and Vinegar.

FRUIT JARS
Pints $1.19 per dozen.
Quarts $1.33 per dozen.
Half Gallons $1.73 per dozen.

C. A. COONS, Winchester, Ont.

In Memoriam

In loving memory of our dear daughter, Lila Larocque, who died Sept 10th, 1926.
One precious to our heart is gone,
A voice we loved is still
Her place is vacant in our home
That never can be filled.

That little chair is empty
That little voice is not heard
We miss her every place we go.
She is gone but not forgotten
Our darling Lila Jane.

Inserted by her Father and Mother.

Don't Stop

When someone stops advertising. someone stops buying.
When someone stops buying, someone stops selling.
When someone stops selling, someone stops making.
When someone stops making, someone stops earning.
When someone stops earning, every body stops buying.—Rotarian.

In Memoriam

Link—In loving memory of our only daughter Elsie Elizabeth who departed from this life September 12 1926.

Though earthly ties are broken
And on earth we'll meet no more,
Our thoughts are with her always
On yonder shining shore.

The God who gave has taken
And heaven your right has won
Although our hearts are aching
The will of God be done.

The years may wipe out many things
But this they'll wipe out never:
The memory of those happy days
When we were all together.

Though some may think that we forget her
When at times they see us smile
But they little know the sorrow
That smile hides all the while.

Father, Mother and Brother.

Skin Is Now Clear Had Disfiguring Eczema

Two letters which tell how Dr. Chase's Ointment has cleared the skin of Eczema.

It is not unusual for people to use pleasant smelling salves and lotions for diseases of the skin with the idea that they have medicinal value. This is of course a mistake.

Dr. Chase's Ointment is a medicinal preparation which is composed of the most effective ingredients known to science. For this reason it is looked upon as the standard treatment for eczema and similar skin troubles.

Mrs. Sadie Waid, Lennoxville, Que., writes:—

"My little sister's face was all covered with eczema, which even spread to her ears and was just a mass of running sores. We tried several kinds of salve, but without success, until we saw in Dr. Chase's Almanac several testimonials upholding your Ointment as a relief for eczema. After using a couple of boxes, she was entirely free from sores and thanks to the Ointment, her face is left without any disfiguring scars."

Miss Clara Yates, Bolton Centre, Que., writes:—

"I had very stubborn little sores on my face, for which I used Dr. Chase's Ointment, when the sores entirely disappeared. Dr. Chase's Ointment is the only ointment I would dare to recommend. I have also used the K. & L. Pills, which I found very beneficial."

Dr. Chase's Ointment—60 cents per box, all dealers, or The Dr. A. W. Chase Medicine Co. Limited, Toronto.

Valuable Property & Business FOR SALE

Owing to ill health I am compelled to offer for sale my property and grocery business on Main Street, Winchester. The property consists of a Grocery Store with Comfortable Residence in rear and overhead. There is also sheds, stable and small yard space. The buildings are in a splendid state of repair.

The business has been long established and has enjoyed a splendid trade. The stock is not too large, and is good It is a splendid chance for anyone wishing to handle a good paying business.

Any further information as to price, terms, etc., may be obtained from the undersigned owner.

W. J. HOLMES,

MAIN STREET - - WINCHESTER

SCHOOL OPENING

We are all prepared for School Opening with a full line of the necessary Text Books for both Public and High Schools, Scribblers, Note Books, Pencils, Erasers, Compasses, Book Bags, Exam. Pads, etc.

EASTMAN FILMS ALWAYS IN STOCK.

"The Book Store." A. H. DUNCAN.

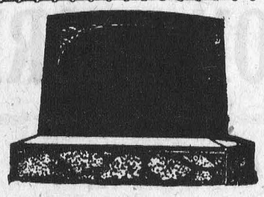

MONUMENTS!

JOHN F. GIBSON

Manufacturer and Importer of Marble and Granite Monuments, Cemetery Fences, Copings, etc. Scotch Granites a Specialty

Shops at Winchester, Ont.

Telephone 75 - - P. O. Box 395

CEMENT and TILE.

As Spring approaches, you will be thinking of both your Cement and Tile Needs. I have just unloaded a car of Cement and am prepared to take care of your requirements. We make a Specialty of delivering both Cement and Tile. You will find our prices right. Give me a call before buying.

A. W. BEACH, PHONE 6, WINCHESTER

P. S.—A limited amount of Storing Space in my C. P. R. track Storehouse, to rent.

You Can't Buy it Here, Unless-

Unless a product is recognized as a superior line we do not handle it.

We guarantee every bag of flour and feed we sell to give you entire satisfaction. You can't buy it here unless it is good.

H. McMaster, Winchester.

Correspondence

Mr. Editor:

Why do farmers leave the farm? This question has often been asked. A more pertinent question would be—why do farmers stay on the farm?. Incidents like the following could be multiplied, but let one or two suffice. For half a century the County of Dundas has borne the reputation of being the banner County of Eastern Ontario in the manfacture of dairy products. No need to emphasise the obvious but when our Canadian Cities outgrew the local supply of milk they naturly looked to Dundas County. Arrangements were made for a local train accomodation and the crowd of farmers putting on milk cans became an established institution that travellers all looked for.

For years this continued with little complaint from either side. But to-day a change has come over the spirit of their dreams. The exaction of the middlemen and the Quebec Board of Health is promising to drive the farmers out of this industry. Let me particularize. A few days ago a farmer had his cans returned labelled—"unfit for human cosumption" Why? The reason given was that the animal heat had not all been eliminated before it reached the Inspection. A little common sense would inform these men that newly drawn milk registers somewhere around 100 degree Fahrenheit and to reduce this to say 28 degrees before shipping in summer is for the farmer a physical impossibility unless he keeps all his milk over for at least 24 hours.

This is not done. The custom is now and has always been to ship almost immediately after being drawn. Note his: this animal heat is the greatest protection agency in the handling of milk, no change can take place, putrification or otherwise, until after the animal heat has been eliminated. Now not only is this milk returned to the farmers labelled—unfit for human consumption"—but some chemical is added that renders it unsafe to feed to hogs. And the farmer billed with the expense of the freight both ways.

Another incident although not necessary to multiply them;—A milk producer spected that he was being "short changed," that is giving too light weight, and took his truck load of milk to a government weight scales. The result showed a balance in his favour worth considering. The answer to his remonstrance was certainly a "humdinger". "If you don't like the weight we give you, you can take your milk to heil out of this."

What are the farmers going to do about it? The only logical thing that is left for them, as fast as circumstances will permit they are going out of dairy farming. There is not a dairy farmer in Eastern Ontario today who pays current wages, and we will say three per cent interest on the money that is actualiy invested, who would not be bankrupt inside of five years. Mr. Editor, that is a sweeping statement, but I challenge successful contradiction. I hope in another letter to show how much money must necessarily be investec.

Yours sincerely,
Phreel Ance

W. C. T. U. Meeting

The first regular monthly meeting of the Woman's Christian Temperance Union was held on Friday, Sept. 2nd, in the council Chamber, the president presiding, Mrs. Empey conducted the devotional period.

Mrs. Lee and Mrs. Butcher were appointed superintendents of Scientific Temperance owing to the death of Miss S. Annable former Superintendent. The President announced that the Provincial Convention would be held in St. James United Church Ottawa 3rd to 9th of Oct.

A number of delegates were appointed to attend the Convention namely Mrs. A. Duncan, Mrs. J. Johnston, Mrs. McKeown, Miss Empey and Mrs. McKendry. A very appreciative and inspiring address was given by Mr. J. H. Ross on W. C. T. U. work its relation to Citizenship.

Mr. Ross said the most useful citizen was not measured by wealth or education but by Service and in promoting Temperance we helped people to live right and although we had met with reverses by Temperance legislation, he knew there would be a reaction and cited several instances of public drunkeness. Mr. Ross also reviewed the different Temperance Acts given by former government and recommended that a large Temperance Rally and banquet with some outstanding speaker be held to create Temperance interest and thus help on the work.

Saw Too Much

A local farmer visited one of the dancing pavilions on the banks of the St. Lawrence recently, and an acquaintance seeing him, asked him how he liked it, and how he was enjoying himself. The farmer replied.

"Some of the ladies' clothes I see here," he said, "puts me in mind of a barbwire fence."

Being asked why he replied.

"Well," said he. "it's this way—they appear to protect the property without obscurin' the view."

Lessons In Politeness

School Trustees throughout the Prov. will do well to consider the advisability of following an example which has just been set in London Ont., where it has been decided to teach politness in the public schools. The boys and girls of today are much critized in regard to their manners and general behavior. Probably the present day youth is no better and no worse than the youth of the days of our grandmothers, but their may be ground for the complain that young that young people—and some "grown ups" for that matter—are not quite so attentive to those little courtesies and attentions which were common in time not so long past. Politeness costs nothing and the least it does is to contribute something to the joy of life. A pleasant "If you please" or a kindly "Thank you" can sometimes be made the means of helping the other fellow along and enabligg him to think just a litle bit better of mankind in general. The teaching of politeness as part of the regular curriculum of the public schools has much to recommend it.

Epitaphs:—from a country churchyard

Here lies the remains of Percival Sapp—
He drove a car with a girl in his lap.

Lies slumbering here, one Willie Blake—
He heard the bell but had no brake.

Beneath this stone lies William Raines—
Ice on the hill, he had no chains.

Here lies the body of William Jay—
He died maintaining his right of way.

John Smith lies here without his shoes—
He drove his car while filled with booze.

Here's Mary Jane—but not alive—
She made her Ford do thirty-five.

Nurse Susie Dixon

Will take maternity cases in this home also general nursing. Apply at home of Mr. D. Levere, phone 118, Church St., Winchester.

The United Church

(Contributed)

Large congregations greeted the pastor Rev. J.A. Waddell on his return from his holiday. He expressed pleasure at being back again. Taking for a text John 9: 4 he preached an appropriate Labor Day sermon saying that work formed a great part of the life of Jesus. He referred to two different ideas of work viz. Do as little as you can and Do as much as you can. Jesus did not allow his carpenter work to occupy all of his time, neither should we. We ought to take time to develop ourselves along other lines. Jesus glorified rest by being able to rest. He linked all His work up with the great purpose of God. If we do this we shall find our work a great joy. We need a lofty conception of the task given to us to do with an eye single to the glory of God. Everything depends on the spirit we put into our task. The choir sang "Just As I Am" at the morning service.

An earnest message was given in the evening from Hebrews 4: 7. It was shown that God speaks to man through the bible, through nature, the moral law, history and science. Whether we hear or fail to hear depends upon ourselves Do we hear the voice of God or are we hardening our heart? The pastor plead for a complete surrender that joy and satisfaction might be the result.

Vancamp

Mr. and Mrs. Russell Crowder and son, of Winchester, were the guests of Mr. Robert Crowder on Tuesday.

Mr. and Mrs. Robt Hamilton went down to Morewood to see Mr. J. Stewart, who was ill and who has since passed away.

School re-opened on Thursday last for the fall term.

Rev. Harvey Robinson, of Winchester Springs, called on Thomas Wylie on Friday last.

Mr. and Mrs. Bill Toot and Mr. Arthur Crowder, of Toronto, were the guests of the latters parents, Mr. and Mrs. H. O. Crowder, on Saturday.

Miss Margaret Black, of Smiths Falls, returned home on Saturday.

Mr. and Mrs. H. Crowder and baby Doris, of Ottawa, spent the week end with Mr. R. Crowder.

Mr. Herb Walter and daughter Margaret and Luella Forrester, of Ottawa, were the guests of Chris Forresters, on Saturday.

Mr. Hilliard Crowder, of Kemptville, called on friends in Vancamp on Sunday.

Mr. Will Glasgow, Mrs. Sidney Gardner and Miss Dorothy Glasgow called on friends here while on their way to White Plain, N. Y., where Dorothy is going to train for a nurse.

Mr. H. O. Crowder, of Inkerman, spent Sunday at his home.

Mrs. Summers, of Winchester, is the guest of Mrs. O. Holmes.

Nation Valley

Mr. Peter Darling and son Garfield are visiting relatives at Madrid N. Y.

Rev. J. A. Shaver B. A. B. D. and Mrs. Shaver, of Dundas, and Miss Bessie Shaver, of London have returned home.

Misses Helen and Kathleen Steen and brother Jack, were visiting Mr. and Mrs. Tom Ouderkirk.

Mrs. Dawson and family, of Winchester, were visiting relatives in the Valley.

The young people gave Miss Florence Jackson a farewell party before she returns to her school at Mosgrove on Tuesday evening tast, at the home of Mr. and Mrs. Derry Jennings.

Mr. and Mrs. MacLean of Ottawa, visited the latters sister Mrs. Chas. Gray.

Miss Nell Elliott visited her sister Mrs. Lewis of Hammond N. Y.

Miss Bessie Merkley, of Ottawa, spent the holidays at her home here.

Mrs. Hanson of Waddington N. Y., is visiting relatives in the Valley.

Miss Jean Darling, has returned to her school at Pembroke.

Miss Mabel Rain is teadhing this year at Stony Creek.

Mrs. Duke of Chesterville. visited her daughter Mrs Smyth.

Mr. and Mrs. Geo. Wilson and Mrs. Wm. Scott visited Mr. and Mrs. Peter Darling recently.

Mr. and Mrs. D. Jamieson and Miss Ruth, of Montreal spent the week-end with their mother.

Minnedosa Man., Tribune; It is told of a certain lady in town that she had some cloth coat sent up from a Winnipeg store on approval on a Saturday and the lady returned them on Monday, with the message, "none suitabls." A couple of days later she received a courteous communication from the head of the big store coat department, returning her prayer book which had been found in the pocket of one of the returned coats.

Watch The Corners

When you wake up in the morning of a chill and cheerless day.
And feel inclined to grumble, pout or frown.
Just glance into your mirror and you will quickly see
Its just because the corners of your mouth turn down.

If you wake np in the morning full of bright and happy thoughts
And begin to count the blessings in your cup.
Then glance into the mirror and you will quickly see
It's all because the corners of your mouth turn up.

Then take this little rhyme, remember all the time:
There's joy aplenty in this world to fill life's cup
If you'll only keep the corners of your mouth turned up.

VETERANS' NOTICE

A meeting o all ex-service men will be held in the town hall, on Thursday, Sept 15. Important business to be discussed.

After taking 1000 ZUTOO TABLETS Says they are Harmless

Mrs. (Dr.) Shurtleff, of Coaticook, says "I must have taken 1000 Zutoo Tablets. After trying every remedy within reach, I discarded them all four years ago for ZUTOO, which I have taken ever since. I find the tablets a harmless and efficient remedy for all kinds of headache."

25 cents per box—at all dealers.

KEYES' STORE

"Get Them Ready For School"

Scribblers, smooth paper plain 5c or 6 for 25c

Scribblers, smooth paper lined 5c or 6 for 25c

Scribblers, good paper, an extra good book at 3c

Scribblers for beginners, with tables on the cover 1c

Blk. Cover Ex. Book 10c
Red " " " 10c

Fancy Cover Ex. Books 5c or 6 for 25c

Exam. Pads 10c each
Erasers 1c and 5c
Art Gum Erasers 5c
Pen Holders 5c
Rulers 1c, 2c and 5c



Stationery

Writing Pads 10c, 15c and 25c
Envelopes 10c & 15c

Milton Bradley Paints 50c, Refills 5c each.

Loose Leaf Note Book 25c We have Refills

Paint Brushes 5c each
Crayons 5c box.
Drawing Book No. 1 & 2
Fountain Pens 1.00 each

Waterman's Fountain Pen's $1.50, $2.75 & $4.00 in ladies' & gents' sizes

Marking Pencils blue & red. Pen Knibs
Lead Pencils 1, 3 and 5c
Chalk, white boxes 60c
Glue. Pencil Clips 10c
Note Books

Ladies' Shoes

One table to clear out the odd sizes and makes in Oxfords and Straps. You will find $3.00, $4.00 and $5.00 shoes in this lot. We have marked them all one price

$2.98 pr.

Men's Shoes

One table of small sizes 5½ to 6. Regular values $5.00 and $6.00 to clear at $2.98. If you have a small foot come at once, a real bargain awaits you.

$2.98 pr.

Mitts for Stooking Grain

Mule Skin, one finger and cuff 65c pr.

Mule Skin, one finger, good roomy cuff, good leather 75c

Horse Hide with one finger, good cuffs, a mitt that won't get hard, reasonably priced at 90c pr.

Work Gloves with cuff $1.00, without cuffs at all prices.

Peerless Overalls

For comfort and long wear, choose this brand.

Blue Denim, brace and bib overall, made roomy, have six pockets, two seamed legs which make the overall fit. These overalls were bought before the raise and we will pass the extra profit along to you. Price $2.00 pair.

Black overalls, same make as the blue denim at $2.00 pair.

Black Overshirts, made of heavy twilled black moleskin, has double cuffs, 2 pockets and watch pocket, the buttons are put on with rings so as to be easily removed for washing. This is an extra good overshirt, Price $2.75

Harvest Excursions

Don't forget to put needles, buttons and thread in your pack and be sure and take a cap with you. Don't leave home without a good strong pair of work boots $4.00, and a pair of Khaki Combinations $3.00

Blue Work Shirts at $1.25

Grey Wool Socks 50c pair

Medium Underwear, put a suit in your bundles, the cold nights are not far off, $1.75 per suit

Convince Yourself

See the choice offerings of our Meat Market and you will realize how we have built up the reputation that this department enioys.

Try a roast of Lamb for the week end.

We are paying special attention to orders for threshing gangs, may we have your order. Phone 85

Pickling and Preserving

Our store is just as close to you as your Phone.

Phone us your wants, we have a competent staff to fill your orders.

Everythiag for your pickling needs from a half gal. sealer to an oz. package of whole cinnamon.

Fruit Jars, quarts, $1.35 per dozen.
Rubber Rings 10c, Zinc Rings 25c doz.
Glass Tops 25c doz.
Whole Cloves 15c pkg. Celery Seed 10c
Pure Ground Tumeric 15c pkg.
" " Ginger 10c pkg.
" " Cloves 12c pkg.
Indian Curry Powder 15c pkg.
Whole Cinnamon 5c pkg.
Cashia Buds 7c oz.
Mustard in bulk 30c lb.
Pickling Spices, mixed, 10c pkg.
XXX White Wine Vinegar 50c gal.
Extra XX Cider Vinegar 50c gal.
Medium Brown Sugar 12 lbs. $1.00
Preserving Kettles 39c
Preserving Spoons 25c
Preserving Racks $1.00
Certo, per bottle 40c
Silver Skin Onions 20c lb.

Fruit & Vegetables

Peaches, Yellow Flesh, No. 1, $1.50 per basket, No. 2, $1.25 basket.
Plums, fancy blue, No. 1, $1.15 basket.
" yellow, No. 1, $1.15 "
" gage, No. 1, $1.15 "
Tomatoes $1.15 per basket

We will give the prices each week as nearly as possible.

We will haye fruit everyday throughout the season.

Potatoes 40c per peck.
Apples $1.25 per bushel.
Cabbage 10c, 15c and 20c per head.
Corn and Celery at Market Prices.
Honey in the comb 25c, extracted 15c lb

T. O. KEYES,

Phones 16 and 85, Winchester, Ont.