WINCHESTER PRESS

VOL. 76. No. 49. WINCHESTER, ONT., THURSDAY, APRIL 16th, 1964. PRICE 10 CENTS

Everything 'Go' For Cancer Society Blitz Monday

Monday, April 20th, 150 canvassers will be on the march against Cancer. The volunteer canvassers will be blanketing the District in an all-out effort to collect $2,000, the objective of the 1964 Cancer Blitz.

The Winchester Branch of the Canadian Cancer Society has a mammoth job on its hands in covering a vast area that extends from South Mountain to Winchester Springs to Ormond and Osgoode as well as many other areas. The volunteers will endeavour to cover every residence and ask every family for its donation in this worthwhile fight.

Society President Jack Fraser and Campaign Chairman Mrs. Charles Beedie feel the job can be done and the $2,000 objective oversubscribed if everyone does his part. They have set up a close-knit effective organization of volunteers to collect funds. Now it is up to everyone to help.

No one knows when cancer may be defeated. Science each day is coming closer to a cure. It is for this battle of time and brains that funds are needed.

Canvassers in each area have been assigned portions of their neighbourhood to collect in, and each will attempt to cover his or her assignment completely. With the completion of the local blitz, funds will be tallied in the Legion Hall where volunteers can turn in their kits any time after 3 p.m.

However, as in any large undertaking of this kind someone will be missed. If you wish you may hand in your donation any time before Monday to any Society member, or if you intend to be away Monday don't forget your gift to the Cancer Society. The canvass in some areas is already underway and in many places will continue through next week, but Monday is the day for the big Blitz.

The Winchester Branch of the Cancer Society is very active in all phases of its work and deserves active support. It is imperative that all district citizens give generously of their time and funds to help FIGHT CANCER.

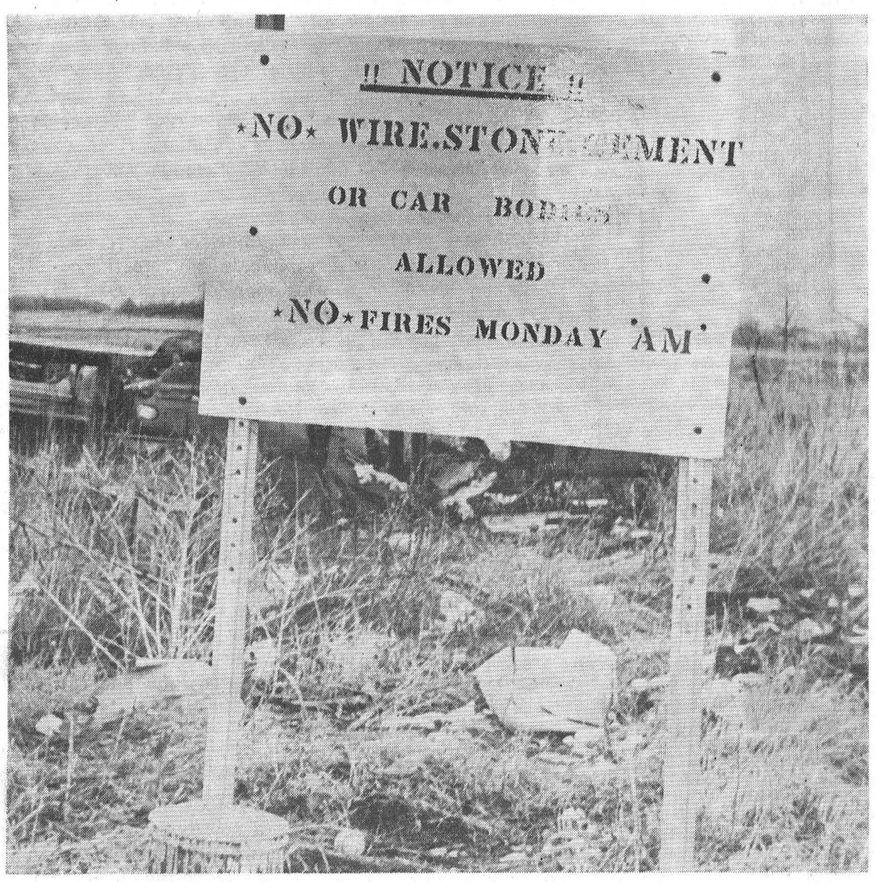

It's Only A Dump, But...

Hey Mac, where can I get rid of this car body, wired together and loaded with stones?

Don't know. Got rid of mine out at the dump, but you can't do that any more.

Why not?

New law. No wire, stone, cement or car bodies allowed.

Winchester's village dump has always been a scene of confusion with regards to disposal regulations, but with new locks placed on the gate and the above sign posted, the village hopes to maintain stricter control over refuse left in the area. Considerable expense is involved each year in the upkeep and proper use of the dump, and Council hopes with the posting of regulations and controlled access to the yard that more efficient and economical garbage disposal will result.

Ordinarily not a popular place in the village, it is a cog in the municipal wheel and must be operated as effectively as possible.

To this regard, the new regulations.—Press Staff Photo.

Questionnaire Shows

New Curling Club Favoured 66 to 5

Judging by an overwhelming vote in favour of supporting a new building for the Winchester Curling Club, some action to effect plans in this direction seems imminent. At Saturday evening's Annual Curling Club banquet all members present were confronted with a questionnaire which read simply:

"Are you in favour of and will you lend financial support to a new building for the Winchester Club?"

Apparently the answer is "yes." 71 votes were cast in the course of the proceedings and a majority 66 supported the positive faction in view of a new building. Although more than 150 persons were present at the banquet the fact that only 71 votes were cast was expected. Many members' wives did not vote and many out-of-town curlers in deference to fairness to the Club's local members abstained to allow a decision to be made only on the basis of local feeling.

With the wide support the questionnaire gained it is considered a vote of confidence for the executive and should give them the initiative to go into the planning stage for new and better club facilities. The answer presented at the banquet may be instrumental in some immediate action for the planning, contracting and erection of a new building.

The more than 150 banqueters enjoyed a delicious meal prepared and served by the ladies of L.O.B.A. Club President Ran. Wylie presided at the meeting with members of his executive assisting from their head table positions. Grace was said by Rev. Wm. Sutherland. Head table guests and personalities were introduced by Hugh Hutchison. At the conclusion of the dinner a sing-song led by Ron. Workman, assisted by Mrs. Ken. Ault at the piano, delighted all present as they raised their voices to a crescendo pitch in feelings of joy and companionship.

GUEST SPEAKER

Guest speaker Commander Ed. Lavalley, of Ottawa, was introduced by Max Boyd who described him as a service man at heart with a distinguished Navy career in his record and an experienced and happy expert curler. Speaking to the assembled curlers and guests the speaker told of many of the curling highlights of his career and of his eforts to bring the 1967 Centennial year Brier to Ottawa. Referring to the Brier he told of his trip to this year's Brier in Charlottetown. He is the newly elected President of the Ottawa Valley Curling Association and a director of the Ontario Association.

During the course of his address he presented Snake River Badges to Dalton Kenney, Clark Curtis, Max Boyd and Harvey MacIntosh, who had the unenviable record of being whitewashed in a branch competition game.

The speaker was thanked by Lloyd Dixon.

Other addresses for the evening were heard from President Wylie and Women's Division President Mrs. Clark Curtis, who both reported their extreme satisfaction with the very successful results of this year's schedules and bonspiels.

PRESENTATIONS

Presentations of the trophies and awards for the year's play were made by many of the donors and representatives. Local curling's top prize, the Cass Trophy, was presented by Fred M. Cass on behalf of his mother who was also present, to Max Boyd, champion skip. Runners-up and consolation winners' prizes were presented by Glen Vasey. The Fetterly Trophy for play in the ladies' division, was presented to skip Mrs. Sam Ault by Reg. Fetterly. The Biccum Trophy, also in the ladies' division, was given by Howard Biccum to skip Mrs. Norma Lannin.

In the men's play the Pat Lid Trophy was presented to Dr. By-

See "CURLING" Page 10



Colourful School Uniforms For MDHS

Resplendent in their new school uniforms are, left to right, Donna Marriner, Willa Ellis and Marjorie Workman, students of Mountain District High School. The students at MDHS are always active and progressive in obtaining and carrying out new ideas to better their school. With the wearing of the bright red and white uniforms the girls lend an air of close-knit harmony to the school and boost school spirit and pride.

The uniforms which were made by local ladies were sold to the more than sixty girls in the school at cost price. The complete outfit is in red with a white blouse and red neckpiece. The lady teachers at the school wear similar type outfits in blue. One addition to be made to the outfits will be an embossed white M to be placed on the tunic to represent the school name.

Purchase of the tunics was optional to each student and no one is compelled to wear one. The outfits are worn each Friday to school and on any occasion a visitor might be in school. School functions such as dances and ralies will also see the extensive use of the bright red and white. tunics.

When the athletic teams from MDHS travel to other schools for contests it would be an impresive sight to see Mountain supporters all dressed in the school colours. It is another first for MDHS.—Photo by Rowan.

1964 Budget Next Week

Winchester's 1964 budget is "almost" ready for presentation. And from the appearance of the "white paper" presentation made at a special meeting of Council Monday evening the District High School levy will tell the tale.

As it stands now the village will operate with record expenses and revenue this year to the tune of more than $160,000. Expected in the budget will be allowances for the placing of new street signs in a major portion of the village, plus further expense for "public programs." The latter could include a dozen different projects or at least the start of them. Council did not rule out the possibility of work at the Community Park—meaning the anticipated ball park lights project.

In studying the 1964 budget Council has been faced with many problems in shifting monies from one department to another in an effort to do "what is best for the most."

Proposed new Fire Hall or an extension to the present building was given much discussion but it is not expected necessary expenditures here will play any part in the current budget. The $20,000 addition would be financed through the Ontario government under a special deal with the Municipal Board. Repayment of debentures would not start until next year, it was explained.

Constructive study was also given sewer facility extension on St. Lawrence Street.

The major part of the meeting was given to the budget, however, and Council awaits this week the 1964 levy from North Dundas District High School. When this figure is in Council plans to bring down the budget without delay — probably next week. As it stands now the mill rate is likely to take a hike but, perhaps, not as much as first anticipated.

District Memorial Hospital Hosts 100 Registered Nurses

Winchester District Memorial Hospital hosted more than 100 Registered Nurses at the regular meeting of the Registered Nurses Association of Ontario. Preceding the meeting the guests were feted at a banquet convened by the Hospital Auxiliary.

Collective bargaining for nurses was the evening's topic as a panel discussed the compatibility of professionalism and collective bargaining, arbitration methods, and collective bargaining as formerly used within the Association. The panel was introduced by Miss B. Legris, Director of Nursing at Winchester Memorial Hospital, and consisted of Miss Velma Moffatt, Ottawa Civic Hospital supervisor; Sister Mooney, assistant director of the University of Ottawa School of Nursing; Miss Muriel Doucett, director of Nursing at Royal Ottawa Sanatorium; Miss Helen Cunningham, executive assistant at Ottawa Civic; and Miss Faustina Fournier, supervisor of Nursing for the Ottawa Department of Health. The panel discussion was followed by a question and answer period.

Members present enforced the recommendations on collective bargaining as presented at the meeting. The three voting delegates from the Seaway Chapter will attend the provincial annual meeting in Toronto April 30-May 2.

It was also announced that the district annual meeting will be held at the RA Centre, Ottawa, on May 12, with Dr. Mooney as guest speaker.

140 Attend Mountain District C O C Banquet

Almost 140 dinner guests were present at the annual banquet of the Mountain District Chamber of Commerce last week. Chamber president Lloyd Graham chaired the proceedings in the South Mountain I.O.O.F. Hall.

Guest speaker for the evening was Paul Lavallee of The Bell Telephone Company, Montreal. He was introduced by Smiths Falls Bell Manager E. G. Thompson. The guest speaker used as his topic, "Telephone Communications," and spoke of the many facets of telephone communication.

Entertainment for the evening was provided by the Adams Sisters, Eleanor, Elaine, Elsie and Sybil, daughters of Mr. and Mrs. Gerald Adams, of Williamsburg. They were accompanied at the piano by Mrs. Maefred Merkley. The speaker and the entertainers were thanked by the committee in charge.

The banquet was termed an overwhelming success by all present.

Mrs. George Wilson Dies In 76th Year

Mrs. George J. Wilson, a well known and respected citizen of Winchester for many years, died in hospital on Friday, April 10. She was in her 76th year.

Mrs. Wilson, the former Ruby Winnifred Shaver, was the daughter of the late Roland Shaver nad Betty Smith. She was born February 8, 1889, and lived most of her life in Winchester Township. In 1910 she married the late George Wilson. With her husband she farmed in the Township and the Melvin Settlement before coming to farm and then retire when her son took over operations of the farm. Previous to and during her retirement she was very active in the work of the Presbyterian Church. She was a member of all church groups, the W. M. S., Agnes Glassford, Ladies' Aid, and sang in the choir and taught Sunday School as well as taking part in many worthwhile community activities.

Predeceased by her husband in 1963 and two sons, Gordon and Morris, she is survived by one son, Hugh, of Winchester, and one brother, Stanley, of Ottawa. Also mourning their loss are five grandchildren and ten great grandchildren.

Funeral service for the late Mrs. Wilson was held from St. Paul's Presbyterian Church with her pastor, Rev. Wm. Sutherland, speaking. Requested for the service was Psalm 77. A male quartette of George Suffel, Howard Biccum, Russell Suffel and Clair VanAllen sang "That Beautiful Land."

Pall-bearers were C. R. Robinson, H. C. Latimer, M. N. Hutchison, Charles Walker, Robert Ledgerwood and J. D. Bailey.

Interment was made at Maple Ridge Cemetery.

Many flowers and memorial gifts were received.

100 Club To-night

Winchester 100 Club members are reminded of the April luncheon-meeting which gets underway to-night (Thursday) at seven o'clock sharp in the Masonic Hall. Guest speaker will be Mel. Smith, of General Motors Corporation. The Club will also play hosts to members of Chesterville Rotary. Club president Walter Johnson calls on a full turn-out for this important meeting.

Rev. W. J. March Addresses Milk Producers Banquet

Rev. W. J. March, of Morrisburg, guest speaker at the annual banquet of the Winchester local of the Concentrated Milk Producers' Association, gave the capacity audience in the Masonic Hall some very helpful and interesting thought on "Repsonsible Living."

Head table guests in addition to the guest speaker, were Mrs. Jean Casselman, M.P., Mr. Fred Cass, M.P.P. and Mrs. Cass, Sydney Pearson, Mr. and Mrs. Orvil Guy, Mr. and Mrs. Leo Lowery, Charles Milton, Mr. and Mrs. Kenneth Ault, Mr. and Mrs. Sam Ault, Joe Brent, Mr. and Mrs. Rae Guy, Mr. and Mrs. Delbert Link, Mr. and Mrs. Willis Riddell and Mr. and Mrs. Willis Robinson.

Chairman for the evening was president Rae Guy, who called for greetings from many of the distinguished visitors. Sheldon Robinson, with the assistance of Mrs. Ken. Ault at the piano, lead in a sing-song.

Door prizes were won by W. McIntyre, Ben Crowder, Earl Garlough, Wm. McRoberts, Mrs. Ron Timmins, Mrs. Allan McRoberts, Keith Holmes, Mrs. Wm. McRoberts, Mrs. Harry Holmes and Erle Helmer.

The many guests spent the remainder of the evening dancing to the music of Frank Morgan's Orchestra, presented courtesy of Ault Milk Products Limited.

Dundas Federation Chalks Up "Year Of Success"

1963 was termed a year of success and profit at the annual meeting of the Dundas County Federation of Agriculture. The meeting, held in the Ontario Department of Agriculture building in Winchester, heard from directors of nearly all the agricultural groups in the County.

William McRoberts, Winchester, President of the Dundas Federation, was chairman of the meeting. He, along with the remaining executive, were re-elected for their second year of the usual two year term of office. The slate named was: Past president, Basil Dawley; President, William McRoberts; 1st vice president, Howard Mellon; 2nd vice president, Arthur Milne; secretary-treasurer, Eric Casselman. One change was made in the executive committee when Angus Smith requested that he be replaced by Hugh Blaine.

Other executive committee members are Harold McMenomy, Bernard Brunt and John Wells.

The cost-price squeeze is still on the farmer, nevertheless, reports from the commodity groups were optimistic. The demand for cheese, milk powder and dairy cattle is stronger than for some time.

REPORTS

Byron Martin, reporting for the Dundas Cheese Producers' Association, stated that more than 5,000,000 pounds of cheese was produced in Dundas County in 1963. Cheese prices were the highest on record and demand for the product continually increasing.

Donald Robertson, Iroquois, reported for the St. Lawrence Valley Fruit Growers' Association. He stated that Canadians eat many less apples than their European and American counterparts. Recent research, however, indicates that fortified apple juice has certain nutritional advantages over citrus juices. At the present time a vote is being taken among apple growers, which if carried, will result in a three cent per box deduction from all apples produced. The money raised will be used entirely for advertising and sales promotion.

A very interesting report was given by Mrs. Fenton Hyndman on behalf of the Kirk Ridge Farm Forum. Mrs. Hyndman regretted that this was the only remaining Farm Forum in the County. She suggested that Forums should be organized as small groups of neighbours who can meet conveniently at one another's houses. Intelligent and serious discussion of farm problems, followed by reasonable amount of social activity, had kept their Forum active for 23 years.

DRAINAGE

The promotion of a Drainage Demonstration Station for Dundas County has also been one of the projects of the Federation this year. For more than fifty years tile drainge has been promoted in the County by the Department of Agriculture by means of demonstrations. Although the tile demonstrations work well to drain the land, the results of the demonstrations have failed to convince the farmers of the area to install any tile on their own farms. The cost of installation is very high. Speaking of the problem, Eric Casselman stated that while good outlet ditches were often lacking, no tile was being installed even where there was no outlet or stone problem. It is high time, said Mr. Casselman, that we were shown whether tile can really be more profitable than surface drainage in Dundas County. The Federation of Agriculture appointed a committee to approach the Minister of Agriculture for Ontario to request more satisfactory answers to drainage questions.

Other persons reporting were Bernard Brunt for the Soil and Crop Improvement Association; Harry Williams, Dundas Plowmen's Association; Hugh Blaine, Holstein Club;; Allan McRoberts, Ayrshire Club and Junior Farmers; Ray Guy, Winchester Concentrated Milk Producers' Association; Landon McInnis, F.A.M.E.; George Wright, Chesterville Co-op.; Clark Smith, Chesterville Concentrated Milk Producers' Association; E. K. Pearson, Farm Safety Council; Delbert Link, Federation Insurance Commitee; Orvil Guy, Ontario Concentrated Milk Producers' Association.

Hugh Blaine, speaking on be half of all present, commended Mr. McRoberts for his leadership during the year.

THE WINCHESTER PRESS

WORKMAN BROS., Publishers

Established in the year 1888
Published Wednesday Afternoon
Dated Thursday
Subscription Rates: $3.00 per year in Canada; $4.00 per year in the U.S.A., payable in Advance.

Member of the Canadian Weekly Newspapers Association and the Ontario Weekly Newspapers Association

Guaranteed Circulation over 2600.
Advertising Rates on Request.

Authorized as Second Class Mail, Post Office Department, Ottawa.

Volume Seventy-Six. Thursday, April 16th, 1964.

Communications Classified

The vast technical advances of the past century notwithstanding, the art of human communication remains perhaps the most difficult and elusive art of them all.

Yet, though the pitfalls are countless, communicate — in the sense of understanding others and trying to make them understand us — is something we all have to try to do every working day.

None of us can really know just how we rate with others as a communicator and in many cases it's probably just as well we don't. Some of us (all of us?) however, may find food for thought in the following lighthearted (but not wholly facetious) review of some of the more familiar offenders, as defined by the American Management Association:

The Jolly Good Fellow — Talks golf, relatives and the bright sayings of children. As you leave, he says casually: "By the way, your department is being transferred to Puerto Rico."

The Great Stone Face — He smiles not, neither does he frown. Some years ago he hit upon the only correct facial expression, and he isn't going to disarrange it just for you. There's a legend that he sneezed once, but that was before he came to this company.

Roller Coaster — Sometimes he's up, sometimes he's down . . . If you want to stay with him, fasten your seat belt.

The Disc Jockey — Stuck tight in the groove. You'd like to change the record? Hands off, brother! That's not the way we do things around here.

Old Man River — On and on, over a floodtide of words. Will your tired raft ever reach a landing?

Space Ship to Mars — He's worked out the grand strategy. The details are up to you.

The Split Alternative — We've got to get going on these plans. Not a minute to lose. On the other hand, mightn't we be sacrificing a certain something? Perhaps it might pay to wait. Let's call a conference Tuesday. Or would Thursday be better?

The Cheerleader — You've got a great future with the company, my boy, so give it all you've got. We've got a great team. Great product, too. Expanding market. Brave new world. Pay raise later? Don't pin me down, boy, don't pin me down!

The Sounding Brass — First he whispers, then he shouts. But why is the whisper a compliment, the shout a reprimand?

The Conclusion-Jumper — Never let's you finish a sentence. His conversational pogostick keeps him one jump ahead, even if it's in the wrong direction.

The Fuzzy-Concluder — Let's see now, what did we decide? I'm going to send you ten men for the job. Oh, you said 30? But that was Plan A, wasn't it? Oh, Plan C? Sorry. (You'll be sorry too, if you don't get the agreemnt down in black and white, in triplicate).

As the A. M. A. puts it: "Strange people, these. And not at all like us, of course. But still people. With patience and goodwill (and lifelong study) we can perhaps learn to understand them and to cope with their peculiarities."

Basic Law

The conversion of raw material into finished product is a process that enhances its value according to the human cost in time, effort and money.

This is the basic law of economics, the essential truth of which is well demonstrated by a plain bar of iron, worth $5.00.

When made into horseshoes, the same bar of iron becomes worth $10.50.

Make into needles, however, and it is worth $3,285.

And turn it into balance springs for watches and its worth soars to $250,000.

There is no magic about this. The bar of iron can't become horseshoes, needles, watch springs or anything else unless something is first done to it.

And, though the raw material is precisely the same, more time, effort and money are needed to make needles than horseshoes; and much, much more to make watch springs.

What is here proved, in fact, is simply this: It's what we put into a product that increases its value.

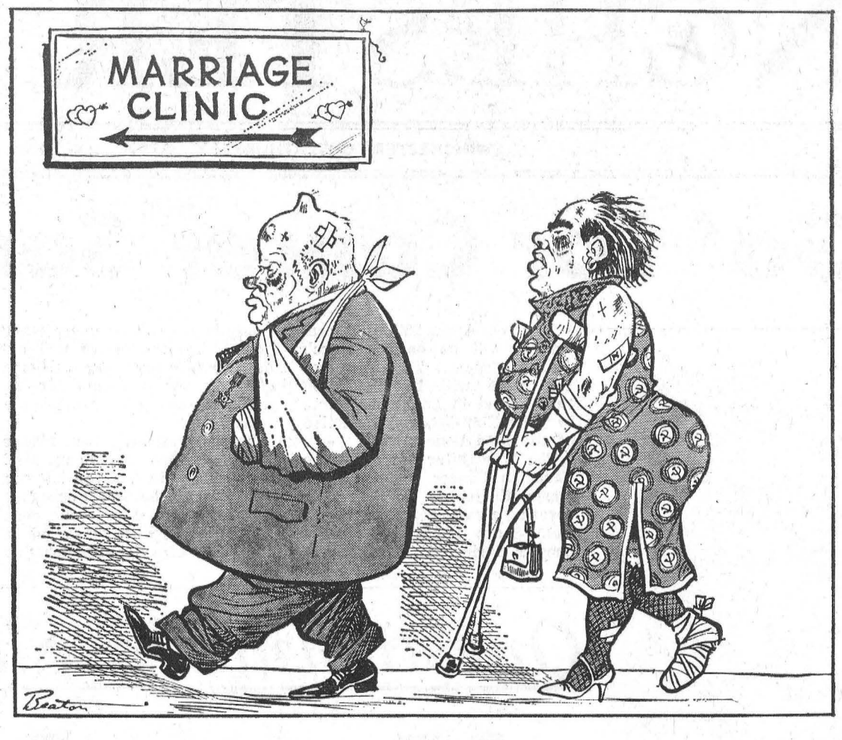

Ottawa Report

BY JEAN CASSELMAN, M.P.

Deep and far-reaching problems seem to be plaguing the Parliament of Canada. This is probably always so, in that the problems of the moment always seem pressing, worrisome and unique. But now we are facing fundamentals which must be recognized and dealt with if the future of Canada is to be on a solid foundation. It is quite rightly said that the first step in solving a problem is to see it clearly. In this I believe we have made some progress.

Now every Canadian knows that this big rich country is not going to become automatically a successful well-ordered place to live. It is obvious that time, thought and feeling must be given by many Canadians to the sympathetic understanding of races and religions other than their own, and that patience and tolerance must be practised, however difficult.

Unfortunately ,the Parliament of Canada is not setting an admirable example at the moment. Admittedly a minority government is difficult to operate, but other countries have managed it and probably Canadian politicians should learn. It seems fairly obvious that citizens of any country do not want to be constantly voting and voting again on who should represent them. Once done there should be a fair assumption that those elected will manage the mechanical problems of parliamentary procedure, speak honestly and constructively for and against policies, and return after the constitutional length of time to receive support or refusal from their ridings.

Such clear-cut purpose seems to be lost in today's politics. There seems to be an ever accelerated race to win elections, leaving a trail of confusion in legislative schedules and, of course, in business which is affected by governmental rules and regulations, to say nothing of taxes.

The Pearson Government seems to be floundering with a weak Speaker, a fine honourable gentleman, but either this House of Commons cannot be kept in order, or he is not the one to do it.

There are rumors of concern, dissatisfaction and rampant jealousies within the Cabinet. It is a poor joke on Parliament Hill that all we've done so far is change the name of Trans Canada Airlines to Air Canada.

It is not the job of any Opposition to assist a government, rather to point up its weaknesses. If its weaknesses lie in operating the machinery of government, then it must try to improve. For example, a return of the old experienced successful House Leader, Hon. Jack Pickersgill, would undoubtedly get much more done. One cannot help wondering why the Hon. Guy Favreau, new to the House of Commons, new to the Cabinet, is left floundering. Is he being tested? Is the Government anxious to get out of this difficult job of minority rule, but determined to have the blame of an election placed on the Opposition?

I believe the day has passed when politicians must not be caught admitting anything but perfection in their own Party, and I admit a considerable display of bad manners on the part of some Opposition Members. I do not think it is necessary to be rude and noisy and I do not think interjections insulting the Government on a personal basis assists a colleague making a convincing well-worded argument.

We have highly intelligent, highly educated, highly honourable Members of Parliament. The press does democracy a good turn when it sorts these out and reports them. Recognition and commendation is probably the best way to encourage them.

Politics should be interesting, challenging, sporting. Probably it's not a bad thing to call it a game. Then we are more inclined to remember that win or lose, the game matters most, and its rules of fair play.

Of Many Things

BY AMBROSE HILLS

PROGNOSTICATIONS

I've been reading the various predictions about Canadian progress in 1964. As usual, these men, in responsible positions, are cautious in their approach. Just the same, when you add up all that is said you get a picture of optimism. Canadians are getting a payoff for the restraint they have shown in recent years, and if we continue to act sensibly we can look forward to a continuation of the current economic expansion.

There is always, of course, a fly in the ointment. We have a balance of payments problem not yet completely solved. And we are close to the point where shortage of equity capital can cramp our style. We can't afford to slow down if we hope to find jobs for the 150,000 young people who enter the job market each year. We have to have a growth rate of about 6% a year to create those jobs, and that means somebody has to risk capital. Canadians are often too intent on security to have anything left over for investment . . . . at least our politicians treat us as if we were chiefly concerned with security, and their spending along such lines has reached new highs each year.

Oddly enough, some of those who cry the loudest about our unemployment problem are the very ones who urge more and more and more social spending and taxing — the things that actually use up equity capital badly needed for growth and increased job opportunities.

One of the things that struck me most forcibly in reading the predictions of Canadian leaders was this: there was very little name-calling. Canadian business and labor are starting to respect each other and work together. If they keep it up, we can count on pretty steady progress.

My own guess is that 1964 will be a good year. The consumers have money and they're spending it lavishly. If we follow the U. S. lead and lower taxes, this country could well boom. If prices can be held reasonably stable there ought to be further increases in industry's work force to satisfy consumer demands. I believe competitive prices, brought about by reduced taxes, could well be the key to tremendous prosperity for Canada within the next two years, with a tremendous increase in the number of jobs available.



"I'd like to take a closer look at the fine print, if you don't mind."

The Seventh Column

Looks like new, colourful street signs within the next month or so, the lighted ball park is still a question mark, possibly a new fire hall or extension to present building, and very likely an increase in the 1964 tax rate. No one can say for sure. Even Council! But, unless the district high school comes in with a budget similar in size to last year, there's little hope of holding the mill rate down. Actually at Council's Monday night "white paper" budget the picture looked rather good — except for the cost of secondary school education. Next week we should know — but don't look for too many surprises.

Copy writers have a tendency sometimes to get lost in an advertising project. Consider the dreamer, and it seems he was dreaming, who wrote the advertising copy for a promotion piece of Ontario Travel and Publicity: "All through our magnificent wilderness you'll find posh resort hotels eager to cater to your every whim . . ." For Pete's sake who does this guy think he's fooling. Sounds like a Hog Town slicker who hasn't done too much travelling beyond the Humber valley. Sure, we do have some fine hotels, quite a few good motels and some rather adequate accommodation spread across this great vacationland. But, let's face it, we don't have too many "posh" hotels out in the wilderness, Jack! We've been there. What we do have in some of our out-of-the-way spots which Americans like to visit are beautiful lakes, exquisite scenery, an abundance of good fishing and some rather down-to-earth accommodation which gives one the feeling of roughing it a bit. And in this high-priced jet age this type of resting place may be just what "some" tourists are looking for.

At the Curling Club banquet last Saturday night the questionnaire asking members if they would be interested in supporting financially a new building was answered with 66 yeas against 5 nays. Quite an overwhelming opinion. Now it remains to see where the enthusiasm really lies. Marking a questionnaire with an "X" is duck soup compared to shelling out a few, better still more than a few dollars.

We have taken the time to read Frank Ryan's recent address to the Ottawa Winter Fair Board in which he strongly advocated the construction of a new coliseum for the capital city. Frank, one of the city and district's most industrious and most respected citizens, placed the cards on the table. But, unless a lot of the people in Ottawa have a change of heart, the coliseum is out. Seems to us Ottawa has shown more than once that it's a poor sports town. Best of luck, Frank, on a project which we should like to see completed too.

This is Canadian Chamber of Commerce Week. Certainly, we feel, it is in order to tip our hat to our own Chamber of Commerce this week and to the other organizations of this kind in the area served by this newspaper. The Chamber of Commerce is doing a good job in this town, sometimes a thankless one. But, without it, Winchester would be less of a town. We wish the Chamber much success in its many endeavours throughout the remainder af this year.

The first warm days of Spring are with us and they give one thoughts of fixing up and cleaning up around the home and business. While Mother is kept busy on the inside with the traditional Spring house-cleaning chores, the rest of us can well afford to take a good look at the outside. Certainly a freshly raked lawn, a few new flowers, some smartly trimmed shrubs and, perhaps, a coat of paint or two, will do wonders to the appearance of the home or business. And if each of us makes an effort in this direction the over-all appearance of the town takes on a new look and a new life. Now for the street crews to get busy cleaning up the winter debris left on our main thoroughfares.

Sugar and Spice

By Bill Smiley

Last Sunday was one of those days. Filthy outside, with mud and rain and wind. Dismal inside, with everybody bored and crabby.



Bill Smiley

I mooched around the house gloomily, wishing the golf course was dry, or the trout season open. Then I started thinking about what Sunday really meant, was ashamed of myself, and cheered up considerably.

As some wit remarked: to our ancestors, it was the Holy Sabbath; to our grandfathers, The Lord's Day; to our fathers, Sunday. We call it the Weekend.

* * * *

The Sabbath is not of Christian origin. It was originally a Jewish holy day, on the last day of the week. Like most of the laws of the ancient Hebrews, observance of the Sabbath was a combination of religion and common sense. Man needs a day of rest in every seven. He demands punctuation marks in the life sentence he is serving.

* * * *

Howver, there's a vast difference between the Sabbath of the ancient Hebrew and the Sunday of modern man.

* * * *

The former lived a pastoral life. When the Sabbath came along, all he had to do was lie around and count his sheep. He didn't have to roll, groaning, out of bed after a late Saturday night, scramble around trying to get his family off to church, wash the car or catch fish or play golf, drive 80 miles to visit some relatives of his wife, and tear home to watch the hockey game.

* * * *

If it were not for Sunday, the Saturday night bath would become obsolete. If it were not for Sunday, many men would go through life without shining their shoes. If it were not for Sunday, many women would never get a new hat.

* * * *

Sunday is a great comfort to those intent on getting to heaven. They don sober garb and pious mien on Sunday morning. On Monday, they go back to the normal pastimes of trying to scramble to political, social and financial eminence over the crushed and bleeding bodies and souls of their fellow Christians, secure in the knowledge that if there is a rush for seats on the judgment day, they will have some pull with the management.

* * * *

Sunday means church. Church, too, is a good thing. First of all, it provides employment for ministers, and employment, or lack of it, is pretty important these days. Secondly, it provides probably the only place in modern society where people who like to sing, but sound like hyenas, can vent their frustration without someone telling them to shut up.

After church, what? There's nothing particularly Christian about gorging oneself with food and sitting in a stupor looking at television.

* * * *

What about a nice Christian game of golf, with no swearing when one slices? What about a little walk in the woods, worshipping the wonderful world of nature that was created for one? And if one happened to look down and see a fishing rod in one's hand, one shouldn't worry too much about it.

* * * *

Remember the old adage:
"Evangelists may rave and shout,
But only God can make a trout."

Quick Canadian Facts...

Canada's farmers received a record $2,199.5 million in cash income from farming operations in the first nine months of 1962.

The name of Niagara Falls comes from the Indian word "Onguiaahra," which meant "thunderer of the waters."

Since 1950 the average wage in manufacturing in Canada, in terms of purchasing power rather than in terms of current dollars, has increased by 40 per cent.

Over the past 15 years the combined payroll of all governments has increased from $769 million to nearly $2.5 billion.

George VI was the first ruling monarch to visit Canada. Edward VI, George V and Edward VII all visited Canada, but before they ascended the throne.

Letters support Fred

The Winchester Press has made its position known regarding the recent political quandary at Queens Park which saw Fred Cass resign as Attorney-General. Since that time this newspaper has received many comments and letters and is pleased to publish the following letter, typical of many others, as the final one in this series.

Editor, Winchester Press.

Dear Sir:—

I am forwarding this letter in support of our member, Fred M. Cass, and would request you to publish it, if you can find space and consider it merits a place in your paper.

First, I wish to compliment you, and give hearty approval to your headline article in The Winchester Press this past week.

I congratulate Fred Cass in having the courage of his convictions, and following the dictates of his conscience, in handling the ordeal through which he just passed. I also extend my condolences in the treatment he received from his colleagues.

I have known Fred Cass since his boyhood and I would expect that he would take no other course. I think his course of action should have the support and approval of every sane thinking citizen of Grenville-Dundas riding.

It was revealed in an article in Maclean's Magazine, some time ago, that there was organized crime rampant in Ontario, and it has been confirmed, since, by a commission appointed to investigate the crime situation in Ontario.

It was only because the crime situation was so extremely bad that the Attorney General introduced the amendment to the Police Act which was labelled objectionable by the Ontario House and the press. He, the Attorney General, admitted that the powers given to the police commission were "terrible, dangerous and drastic." But so is the crime situation, and drastic situations require drastic measures.

The Attorney General said it was his responsibility to introduce the amendment to the Police Act contained in Bill 99. The law officers gave their opinion that it would not interfere with the existing rights of the citizen; the cabinet, evidently, approved its being brought before the Legislature for debate; and Premier Robarts stated, according to the press report, that he took full responsibility for it.

In the face of these facts, the question arises, why was Fred Cass made the "goat" and forced to resign? If this legislation was so dangerous, and not only the Attorney General, but the party in power shared in the responsibility, why did the Government not resign?

One man in the Cabinet cannot make an act law. The Attorney General could introduce the measure, but only the Legislature could put it on the Statute Book, and then only after passing through Parliamentary procedure due debate and a majority vote.

Is it possible that if the amendment was allowed to come to the floor of the House and were debated, that certain facts and information would come out into the open that would implicate persons in high places and powers that be, who otherwise would remain incognito.

We prattle and boast about our "civil liberties" and "human rights," but what are we, as individual citizens, doing to preserve those rights? With these privileges each of us, as citizens, has responsibilities.

We appoint officers to enforce the laws for our freedom, and we expect them to carry out those duties, and there we become complacent and feel that our responsibility should cease. But, should it? Every crime or infringement of our rights becomes a problem to judges, magistrates and all other law enforcement officers, and we expect them to solve the problem. But, our responsibility does not end there. It is the responsibility of every citizen to aid the law, by every means at his disposal, in finding a solution to the problem. Then, and then only, shall we preserve our freedom and rights and remain a true democracy.

The life of a public servant is not an easy or enviable life, the public being what it is:

"Thou many headed monster thing,
Oh, who would wish to be thy king!"

Fred Cass has always kept the welfare of the general public at heart, and has carried out his duties without fear or favour. Let us, as citizens, stand behind him, solidly, in this crisis, and let him know that we appreciate what he has done for our interests, in promoting the princiiples of Liberty and Justice.

Respectfully submitted,

LEROY E. STRADER.

Charles Turner Dies At Blackstock In 76th Year

Charles Francis Turner, a native of Cass Bridge, died in Blackstock, Ontario after a lengthy illnes. He was in his 76th year.

Married to the former Jessie Johnston in 1909, he was the the son of Francis Turner and Elizabeth Bowman. He farmed near Hallville before moving to Cardinal where he farmed for almost 25 years until 1940 when he retired to Kemptville, before moving to Winchester 18 years ago.

His wife predeceased him five years ago.

A member of the United Church, he is survived by four sons, Ralph of Buckingham, Harold of Cardinal, Edgar of Winchester, and Royal of Blackstock; and one daughter, Dorothy (Mrs. Wallace Anderson), of Cardinal. Mourning the loss are 10 grandchildren, and two great grandchildren, as well as one sister, Mrs. Mae Allison, of Ottawa.

Funeral service, conducted by Rev. Angus MacDonald and Rev. W. Mack, was held from the Vice and Craig Funeral Home, Winchester. Mr. and Mrs. Sheldon Robinson sang "I Will Not Have To Cross Jordan Alone." Pall-bearers were Harvey MacIntosh, Ernest Merkley, Raymond Douglas, E. Swayne, N. Bailey and B. Hamilton.

Interment was made at Maple Ridge Cemetery.

Nation Valley

Mrs. A. Hope spent the Easter holidays with relatives in Montreal and Cornwall.

Mrs. Harvey Barkley, Robert and Martin Barkley spent the week-end with relatives in Brockville.

Mrs. Dwight Baker and son, Trevor, spent a few days last week with Mr. and Mrs. Mahlon Whitteker in Williamsburg.

Mrs. Gerald Styles, Linda and Mary Elizabeth Styles, spent Sunday with Mrs. A. Meyer and family in Morrisburg.

Miss Carol Merkley spent Thursday and Friday with Miss Barbara Ann Merkley in Ottawa.

Miss Gloria Bowman spent a few days last week with Mr. and Mrs. Richard Bowman in Newington.

Mr. and Mrs. Ben Bowman, of Bouck's Hill, and Miss Patricia Stoddart, of Riverside Heights, were guests with Mr. and Mrs. Ewart Stoddart and Basil Stoddart on Friday.

Mrs. Albert Bowman, Chesterville, spent the week-end with Mrs. Roy Styles and Mr. and Mrs. G. Styles and family.

The last of a series of euchres was held in Friday evening in the schoolhouse, with a pot-luck supper. Conveners were Mrs. Fred Robinson and Mrs. Kenneth Merkley. Prizes were awarded to Miss Frances Merkley, Mrs. Lloyd Merkley, Andrew Forward and Edwin Forward.

Guests on Wednesday with Mrs. Roy Styles and Mr. and Mrs. Gerald Styles were Mr. and Mrs. Robert Burns, Mrs. Wm. Dafoe, Mrs. A. Bowman, and Mr. George Styles of Athens.

Miss Marian Servage, of Dunbar, spent part of her Easter holidays with her grandparents, Mr. and Mrs. Kenneth Merkley.

Mr. and Mrs. Milton Casselman of Morrisburg were guests on Tuesday with Mr. and Mrs. Ewart Casselman and Basil Stoddart.

South Carleton Jr. Farmers Plan Special Meeting

South Carleton Junior Farmers will hold a special meeting at the Ralphdale Aero Fertilizer Plant at Richmond on April 22nd at 8.30 p.m. The members will be taken on a guided tour of the plant by Garnet Ralph.

Junior Farmers will have the opportunity to ask questions regarding the operations of the plant and the products thereof.

Clifton Hobbs, Club president, has requested a large attendance at this educational meeting and tour. Members and parents are invited.

WOOL

Realize the highest returns for your wool by patronizing your own Organization.
SHIP COLLECT TO
Our Registered Warehouse No. 10, Carleton Place, Ontario.
Obtain sacks and twine without charge from —

George A. Hay
Russell

or by writing to
CANADIAN CO-OPERATIVE WOOL GROWERS LIMITED
40 St. Clair Avenue East, Toronto 7, Ontario.



Pot - Hole Patching

This could be it — Spring that is. The weather prophets tell us that Spring is really here to stay now and judging by the weather early in the week they could be right. Winchester's streets this year have a severe case of the break-up blues and town crews are taking advantage of the dry warm weather to get out on the roads and make repairs.

Shonw here are, left, Henry Lennox, and right, Vincent Steele placing some cold mix patches on Clarence Street. The cold mix patches have been found to be most effective in the battle against the potholes, and extensive use of the compound has been made throughout the Village. Council at their recent meeting remarked on the state of repair of the streets and assured citizens that everything possible will be done within financial limits and weather possiiblities to bring the streets up to their usual high standards. The constantly changing weather has played a big part in the prolonged Spring break-up of the roads.—Press Staff Photo.

Morewood Wants Speed Limits

Building permits issued at the April meeting of the Council of the Township of Winchester went to Raymond Holmes for the construction of a house; George Flegg to construct a garage; Paul Monast for a bowling alley, and Frank Moran for the construction of an addition to the Morewood Cheese factory.

Deputy Reeve C. H. Smith presided in the absence of Reeve C. MacNabb. Elphege Dagenais agreed to extend the township's lease on part of Lot 19, concession 12 for the use of a garbage dump. Mr. Dagenais was also rehired to supervise the disposal of garbage.

A petition signed by many area farmers requested that the Pritcher Award Ditch be made into a municipal drain and improved as soon as possible. Council accepted the petition and appointed an engineer to bring in a report.

Morewood Police Village trustees were present to ask Council to request the United Counties to pass a by-law legalizing the speed limits through the Village.

Accounts passed: Road Voucher No. 4, $2,047.67; Relief, $609.51; salaries, $356.00; police village lighting, $201.25; refund of dog taxes, $26.00; fox bounties, $80.00; printing and ads, 46.59; pension fund, $75.98.

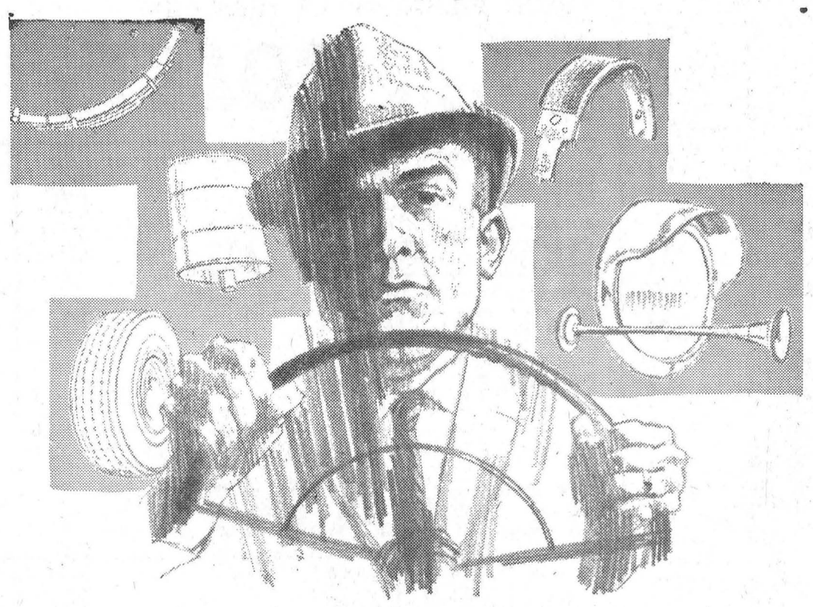

The most dangerous part of an automobile

...IS THE DRIVER. Today's modern automobiles are soundly engineered, safe, and remarkably reliable. Modern roads, too, are designed to present the minimum of hazards. Driving only becomes dangerous when fallible human beings come into the picture and, through their human failings, cause accidents.

In a determined effort to cut down the nation's accident toll, the automobile insurance business has dedicated itself to the promotion of highway safety programs and driver training education.

As a part of this extensive program of safety promotion, which includes several nation-wide projects, All Canada Insurance Federation sponsors the Alfred Campbell Memorial Awards, presented annually to Junior Chambers of Commerce conducting the best year-round safety program in their communities throughout Canada.

ALL CANADA INSURANCE FEDERATION
on behalf of over 200 competing fire, automobile and casualty insurance companies

4-H Club News Notes

Elect Officers

Metcalfe 4-H Club leaders Scott Argue and John K. Campbell conducted the election of officers at the organizational meeting recently.

Elected president was Myra Quinn; vice president is Lynda Quinn, and Ellwood Quinn was named secretary. Isabelle Johnston was appointed press reporter.

Assistant agricultural representative Larry Campbell spoke to the Club members briefly. First scheduled meeting is May 14th.

No. 2 Homemaking

Thirteen members attended the meeting of the Winchester No. 2 4-H Homemakers at the home of the leader, Mrs. Roy Merkley. The topic of discussion centred "Around the Clock With Cereals."

The demonstration was put on by Brenda Byers and Bonnie Freeland who served spaghetti. Doris Cross and Donna Swerdfeger made dogwood.

Field Crops Club

Twelve members of the Dundas 4-H Field Crops Club were instructed in the problems of soil types, drainage and fertility at their recent meeting.

E. L. Pearson explained the different kinds of soils and their problems by use of a soil map. He explained the advantages of proper drainage and good fertility.

Business session of the meeting was conducted by President Billy Vandbergen and secretary Gloria Baker in the Agriculture Office.

Club leader Arthur Milne told members of analysis of commercial fertilizers. He furthered his topic by explaining the special benefits of nitrogen, potash and phosphate on field crops.

Third meeting of the Club is slated for May 4th.

No. 1 Homemaking

Members of the Winchester No. 1 4-H Homemaking Club prpeared two different kinds of gingerbread and judged their results with close investigation of flavour, texture, colour and other important ingredients of any good recipe.

The meeting, held at the home of Club leader Mrs. Ralph Johnstone, was the sixth in the series and discussed "More About Cooking Cereals" and "Cereals As A Thickening Agent." The gingerbreads, topped with delighftul lemon sauce, were served to the members at the conclusion of the meeting.

W. E. Parkinson Named Assistant Dundas Ag. Rep.

William C. Parkinson, a 1964 graduate of the Ontario Agricultural College, has been appointed the new assistant Agricultural Representative for Dundas and Stormont Counties.

He will assume his new position on May 1.

GET MORE OUT OF LIFE — GO OUT TO A MOVIE!

FREE CONTEST
100 Valuable Prizes
Saunders Fur Storage Company
75 JOHN STREET - BROCKVILLE, ONT.
Please Write or Phone 342-2225
FREE PICK-UP and DELIVERY

BLOOD DONOR CLINIC MAY 6
Winchester District Memorial Hospital

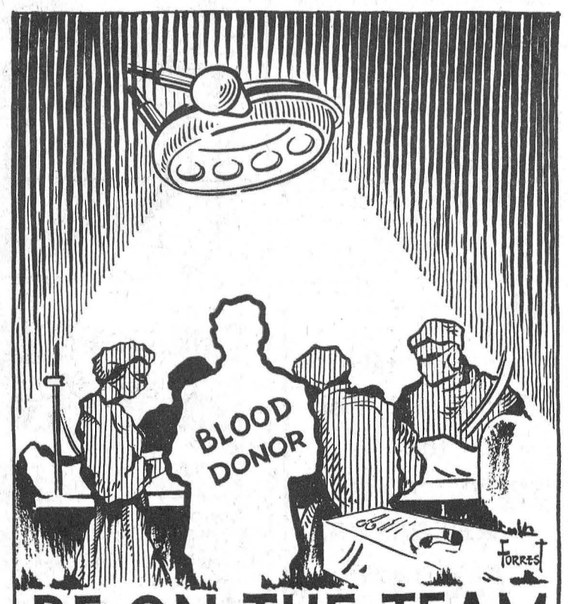

BE ON THE TEAM TO SAVE A LIFE

BELL LINES

by R. R. Pearson your telephone manager



The thunder roared, the lightning flashed,
The whole earth was shaken;
The little pig tucked down his head,
And ran to save his bacon.

So maybe the rain IS coming down in sheets. Lightning flashing. Thunder booming. Pigs running all over the place.

No matter how wretched the weather, you can keep right on using your telephone.

To assure storm-proof dependability, most telephone cables are filled with pressurized dry air. If a cable springs a leak, the force of the escaping dry air holds out moisture and keeps phones working. An alarm automatically tells repairmen the location of the break, and the leak is usually repaired before trouble develops.

So go ahead and use your phone when the sky opens up and the rain comes down! (And have YOUR bacon delivered.)

* * *

THOSE SCRIBBLINGS you make during a phone call can tell something about you, according to psychologists. If you doodle animals or birds, you are affectionate and understanding, they say. Arrows mean your goals are high. Checkerboards and squares show logic and emotional stability, while boats indicate energy and a wish for freedom. Flowers and trees show loneliness, circles give away a daydreamer.

Artwork aside, we know of one sure indication of a person who looks to the future and plans accordingly. He keeps a personal list of frequently-called telephone numbers.

* * *

An excited woman called police to report an auto accident.

Asked where it happened, she said, "I don't have time to talk now. I'll tell you when you get here."

Then she hung up!

Sound funny to you? Does to us too, but things like this DO happen! If you ever have to make an emergency call, maybe this little story will help you remember to stay on the line until you've given all the details.

R. R. Pearson

Low-priced FRIGIDAIRE Dryer dries breeze-fresh!

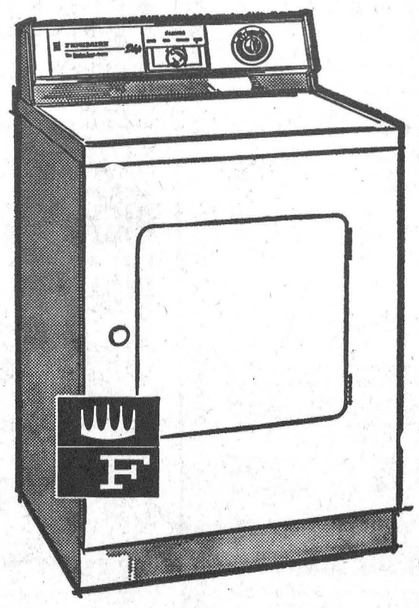

- With new four-position Fabrics dial, you dry fabrics beautifully, dry them just right.
- Wrinkles-Away drying for all wash & wears.
- Dries breeze fresh, safer than sunshine! Flowing Heat tumbles clothes gently on a cushion of air, pampers finest fabrics! Gently dries every piece clear through — no hot spots, either. No sun-fading!
- In many dryers, lint cleaning's a real chore! Not in Frigidaire! Easy-reach, no-stoop lint screen right on door. Fine mesh traps even tiny particles.
- Won't snag or tear even delicate fabrics! Porcelain Enameled drum is smooth as glass, rust-resistant. No perforations to catch hooks or buttons.

Model DDAC-64

$169.00

VICE & CRAIG - - Phone 774-2120 WINCHESTER

Especially For Women

Beverley Shea Visits Home Place In Winchester

Mr. George Beverley Shea, internationally known singer with the Billy Graham Crusade group, accompanied by his mother, Mrs. A. J. Shea, of Syracuse, N. Y., visited on Tuesday with Mr. and Mrs. Rowat Jones and family. While in Winchester he took pictures of his birthplace, the home now owned by Mr. and Mrs. Ran. Wylie.

Mr. Shea is a son of the late Rev. Adam Shea, who was minister at Winchester Wesleyan Methodist Church for a number of years.



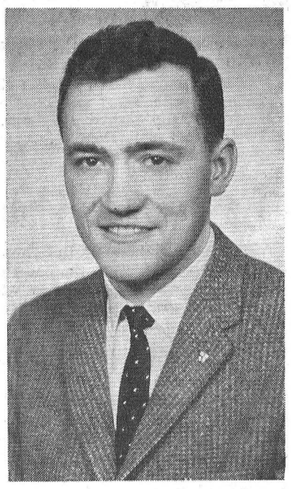

Engagement Announced

Mr. and Mrs. Gerald A. Wood, of Selby, wish to announce the engagement of their eldest daughter, Carolyn Anne, to Mr. Wendal Edgerton Carkner, eldest son of Mr. and Mrs. Ewart Carkner, of Winchester. The wedding will take place Saturday, May 16, 1964, at Napanee Baptist Church at 12 o'clock noon.

Winchester UCW April Meeting

President Mrs. Gerald Barton was in the chair for the April meeting of the Winchester U. C. W. The business session, conducted by the president, heard reports from all units.

Correspondence secretary Mrs. E. Helmer reported that two cards had been sent to persons over 80 years of age, one anniversary message dispatched and two sympathy cards mailed. Read at the meeting was a letter of appreciation for a gift. The letter was from Mrs. Gordon Gross of Ottawa.

Unit three of the organization had charge of the worship service on the theme "Praise Ye The Lord For His Steadfast Love." Participating in the service were Mrs. Lorne Isaac and Mrs. Gordon Ennis.

Entertainment for the evening was a film entitled "The Horn Of Plenty," from the Ontario Tender Fruit Association. Mrs. W. H. Angus expressed the thanks of the Units for the interesting and informative film.



WINNIFRED A. LOUCKS

Engaged

Mr. and Mrs. L. T. Loucks, Winchester, wish to announce the engagement of their daughter, Winnifred Agnes, to Mr. Leonard Eugene Wiebe, son of Mrs. Evelyn Wiebe and the late Mr. Wiebe, of Fresno, California. The wedding will take place in Fresno, on May 9, 1964.

WCTU Meets

Miss Jean Wyatt, President, entertained the postponed March meeting of the W. C. T. U. last Thursday. The hymn, "Fight The Good Fight," was sung. Mrs. E. Fennell read the minutes, called the roll and brought in the slate of officers for 1964.

Mrs. Cecil McIntosh had charge of the Flower Mission. Canadianization and Citizenship was taken by Mrs. Keyes, and Mrs. Cecil McIntosh gave an Easter message.

The clip sheet, "Cocktails," was in charge of Mrs. A. Christie. A cocktail is too often the first step to alcoholism. Many experiences related by rehabilitated alcoholics prove this.

Miss Wyatt served lunch, and a social half hour was spent.

Feted At Shower

A miscellaneous shower was held at the home of Mrs. Wayne Patterson, of Cardinal, in honour of Miss Lelah Francis. bride-elect of May 9.

Those attending from South Mountain were: Mrs. S. Robertson, Mrs. C. Harris, Mrs. G. Halpenny and Mrs. Earle Francis.

Mrs. F. Helmer 88th Birthday

Mrs. Fred Helmer, of Winchester, will observe her 88th birthday, to-day, April 16th. In fairly good health she resides with Mr. and Mrs. F. Erle Helmer.

Personal News . . .

Mrs. Allan Utman has returned home to Winchester after spending the winter in Florida. Now staying with Mr. and Mrs. Jim VanBridger, her daughter, she resided with Mr. and Mrs. Cecil Champion, her other daughter, and granddaughter Janice, during the winter months.

Mrs. Branchault, Mrs. Bruno Legault, Mrs. Raoul Cousineau and son and daughter, and Sister St. Ulderic of Noranda, were visiting the Lamoureux family of Winchester, recently.

BIRTHS

Following is a list of recent births at the Winchester District Memorial Hospital:

On Wednesday, April 8, 1964, to Mr. and Mrs. Alex Baird, R. R. 1, South Mountain, a daughter.

On Saturday, April 11, 1964, to Mr. and Mrs. Silas Curran, of Crysler, a son.

On Sunday, April 12, 1964, to Mr. and Mrs. Donald Shay, of Crysler, a daughter.

On Sunday, April 12, 1964, to Mr. and Mrs. Robert Landry, of Crysler, a daughter.

On Monday, April 13, 1964, to Mr. and Mrs. Erik Thompson, of Chesterville, a son.

FLOWERS . . . for all occasions

MURIEL'S FLOWERS

774-2201 - Winchester

Relax . . .

Why not take a Minute and Visit the

"SPOT THAT REFRESHES"

FLORA'S

Lunch and Bowling Alley

"The Spot That Refreshes"

Jean and Dalton Kenney

PROPRIETORS

774-2601 WINCHESTER

Vernon News . . .

A Bingo was held in Club 31 Hall last Monday evening with a good attendance. Mr. Roy Porteous was the caller of numbers, and those helping were Floyd Fisher, Archie Sayant, Harold Cowan and Helen Lewis. Plans were made to hold another Bingo on April 28th.

First Aid Course Here May 5th

Mr. Bob Laskey, of Ottawa, instructor for the St. John's Ambulance Corps, was the speaker at a meeting on Monday night in Club 31 Hall. He demonstrated the mouth to mouth method in saving lives, by using a dummy. Each one present tried this method. He told of other things he would teach if the group planned to take this course. such as first aid, etc.

It was decided at the close of the meeting that the course would be given and would start on Tuesday evening, May 5th, at 8 o'clock. It would run for seven weeks on each Tuesday evening for two hours. Anyone interested in taking the course should get in touch with Archie Sayant. Mr. Laskey said it was a worthwhile course and the cost would be $3.00 per person.

St. Paul's WMS

The April meeting of St. Paul's W. M. S. was held in the S. S. rooms. Fourteen members were present.

After a lengthy discussion regarding the 75th anniversary of the W. M. S. being held in Montreal, the president turned the devotional part over to Mrs. Robert Carlyle and Mrs. Henry Cinnamon. Mrs. Carlyle read "Your Church And Mine," and Mrs. Cinnamon "The Day The Old Deacon Talked Aloud In Church," which gave everybody present a lot to think about regarding how easy church going has been made for us and how inadvertent we have become both in giving of our means and ourselves.

After thanking the ladies for a fine program Mrs. McKercher closed the meeting with the Lord's Prayer in unison.

Brian Booth Heads New 4-H Club

Brian Booth was elected president of the newly organized Vernon-Metcalfe 4-H Clubs. Scott Argue chaired the meeting for the election of officers.

Elected vice president was Judy Waddell, secretary Orman Savage, reporter Mary Campbell. Club leaders are Dwayne Acres and Bruce Dow.

Meetings this year will be held on the fourth Thursday evening of each month at 8.15 with members receiving notification of the date and place of each meeting. Garry Campbell, assistant Agricultural Representative, explained the objectives of the club and distributed informative literature, record books, and gate and project signs to the members.

Jr. Farmers Meet

Linda McBride was hostess for the monthly meeting of the East Carleton Junior Farmers.

Tim France spoke to the boys on farm management while Linda Ross of Winchester spoke to the girls on Beauty Care. During April membership month the Club is seeking new members, and anyone interested should contact Mrs. Laura Acres, R. R. 4, Osgoode.

The Junior Farmer play will be held April 24 in the Dalmeny Hall. Next month the Club will visit an embassy in Ottawa.

Mission Circle Annual Meeting

Vernon Baptist Senior Mission Circle held its annual meeting recently and appointed Mrs. M. McDiarmid and Miss Robertson as delegates to the Rally in Fourth Avenue Church, Ottawa, on April 25.

The devotional period was prepared by Mrs. Keeler with Mrs. Howard reading the Scripture. Missionary news was given by Mrs. Bowen.

Members made special note of the donation to the White Cross work. During the social hour a special cake was presented to a member celebrating a birthday.

"The Tide of Unique Opportunity" was the topic discussed by Miss Robertson, Mrs. Bowen and Mrs. Ferguson. They told of the influence of Christian missionaries on the natives of India.

The slate of officers presented by the nominating committee was accepted by all members.

Cards of Thanks . . .

CARD OF THANKS—I wish to extend my sincere thanks to the many friends and relatives who remembered me with their prayers visits, cards and gifts while I was a patient in the Winchester and District Memorial Hospital and since my return home. A special thanks to Rev. Weaver, Rev. Schamehorn, Dr. Barton and all the nursing staff for their wonderful attention I received.—Mrs. Oscar Holmes. 49p

CARD OF THANKS—I would like to express my thanks and appreciation to all my friends who were so kind and thoughtful while I was a patient in Winchester and District Memorial Hospital. A very special thanks to my Doctor and nurses, and to the nursing staff and clergymen who called.—Lyle Thom. 49c

CARD OF THANKS—I wish to express my sincere appreciation to the many kind friends who remembered me with cards, letters gifts and calls while I was a patient in the Winchester Memorial Hospital. Special thanks also to Drs. Duane and Howard Justus, Miss Coons and her staff, Rev. Bugden and Rev. Gordon for their kindness, and my wonderful roommates.—Jean Kirkwood. 49p

CARD OF THANKS—We wish to express our sincere thanks to the many friends who remembered our dear father in his sad days in Bowmanville Memorial Hospital and while ill at home in Blackstock. The cards, gifts and visits were many and most sympathetic. In the hour of deep sorrow when father passed away, the many visitors, the beautiful floral tributes are all much appreciated. To Reverend W. Mack of Waltham, Messers H. MacIntosh, E. Merkley and R. Douglas of Winchester and Messers E. Swayne, N. Bailey and B. Hamilton of Blackstock; to all who helped us in any way in our time of bereavement, we owe our sincere thanks.—The Turner Family, Ralph, Harold, Edgar, Dorothy and Royal. 49p

CARD OF THANKS—The family of the late Mrs. E. Alfred Dignard wish to sincerely thank all the relatives, friends and neighbours who extended their sympathy, wonderful acts of kindness, and gave offerings during their recent bereavement. Gratitude is also expressed to the teachers and students of North Dundas District High School, Mulloy Public School and Rosehaven Public School. 49p

CARD OF THANKS—I wish to thank my friends and relatives who sent me cards, letters, gifts, treats and flowers while I was a patient in Winchester and District Memorial Hosptial. Special thanks to Dr. W. Byers and the nursing staff at the hospital.—Carole Imrie. 49c

Opportunity . . .

The Awards Committee of the North Dundas District High School is interested in obtaining Awards, Bursaries, Scholarships and Cash Donations. Donors of small amounts will receive honourable mention in the Commencement program. For particulars please contact Mr. R. H. Wilson, Principal, phone 448-2328.

DOLLAR DAYS

IGA

PRICES EFFECTIVE UNTIL CLOSING SAT., APRIL 18th

WE RESERVE THE RIGHT TO LIMIT QUANTITIES

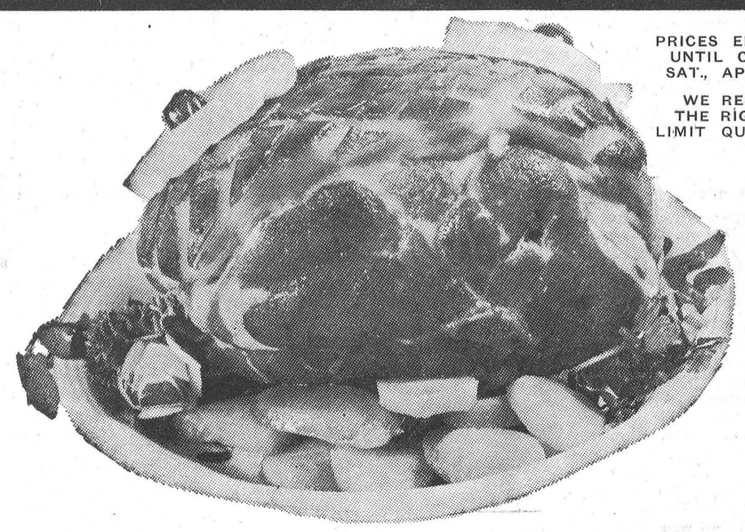

SX 1½ lb. tin
CANNED PICNICS $1

SCHERDALE FROZEN CRINKLE-CUT 9 oz. pkgs.
FRENCH FRIES 10 FOR $1

HEINZ 11 oz. bottles
TOMATO KETCHUP 5 FOR $1

MIX-O 32 oz. conts.
LIQUID BLEACH 5 FOR $1

TOP VALU 100 ft. rolls
WAXED PAPER 4 FOR $1

TOP VALU 24 oz. jars
STRAWBERRY JAM 2 FOR $1

CLARKS FANCY 20 oz. tins
TOMATO JUICE 8 FOR $1

TOP VALU CHOICE 20 oz. tins
PEACH HALVES 4 FOR $1

DOLE FANCY 20 oz. tins
FRUIT COCKTAIL 3 FOR $1

BENSON 28 oz. tins
CHOICE TOMATOES 4 FOR $1

ALLEN'S 48 oz. tins
FRUIT DRINKS 3 FOR $1

WALKERS 1 lb. pkgs.
SALTINES 4 FOR $1

SOLO (Ontario Stores) 1 lb. pkgs.
COLORED MARGARINE 4 FOR $1

ASSORTED
BICKS PICKLES 3 JARS $1

BEEF OR IRISH 15 oz. tins
PURITAN STEWS 3 FOR $1

GRANADA PLAIN 16 oz. jars
QUEEN OLIVES 3 FOR $1

SAVE ON FROZEN FOODS!

SNOW CROP 10 oz. pkgs.
Vegetables: WAX BEANS, CAULIFLOWER, BRUSSEL SPROUT 4 FOR $1

SWIFT 8 oz. pkgs.
Meat Pies: CHICKEN, TURKEY, BEEF 4 FOR $1

FRESH PICNIC STYLE (Hock Off)
PORK SHOULDER ROASTS 29c lb.

BURNS SHAMROCK, FULLY COOKED — 3 lb. average — lb.
DINNER STYLE HAMS 79c

BURNS SHAMROCK, TRIPLE PACK — 1 lb. cello pkg. — ea.
SLICED COOKED MEATS 59c

BURNS SHAMROCK SWEET PICKLED — by the piece — lb.
BACK BACON 79c

TABLERITE PURE PORK 1 lb. pkg.
SKINLESS SAUSAGE 39c

FRESH BOSTON STYLE
PORK BUTT ROASTS 39c lb.

PERSONALLY SELECTED TABLERITE RED BRAND BEEF
RIB STEAKS 79c lb.

IMPORTED NO. 1 FIRM, RED, RIPE
TOMATOES 2 14 oz. cello tubes 39c

IMPORTED NO. 1 SNOW WHITE size 16's each
CAULIFLOWER 33c

FLORIDA, INDIAN RIVER, MARSH size 56's
WHITE GRAPEFRUIT 8 FOR 69c

B.C. EXTRA FANCY size 125's
WINESAP APPLES 6 FOR 29c

IMPORTED size 14's bunch
FRESH BROCCOLI 33c

RED CLIMBING each
ROSES ea. 59c

HYBRID TEA YELLOW each
ROSES ea. 59c

IMPORTED NO. 1 lb.
BARLINKA GRAPES lb. 39c lb.

50 EXTRA FREE GOLD BOND STAMPS with the purchase of every 1 lb. pkg. Rindless Side Bacon At Regular Price

150 EXTRA FREE GOLD BOND STAMPS with the purchase of every Brylcreem Hair Dressing King Size Tube 99c

150 EXTRA FREE GOLD BOND STAMPS with the purchase of every Ban Roll-On Deodorant 1½ oz. size 1.25

150 EXTRA FREE GOLD BOND STAMPS with the purchase of every Special Pack Pond's Dry Skin Cream 8 oz. jar 1.29

50 EXTRA FREE GOLD BOND STAMPS with the purchase of TOP VALU Reg. Cheese Slices 8 oz. pkgs. 2 FOR 58c

PORTEOUS' IGA VERNON

WINCHESTER IGA LEN STECK

BARCLAY'S IGA WILLIAMSBURG

JO-ANNE SHOPPE

WINCHESTER Phone 774-2003

WOMEN'S AND MISSES'

Spring COATS

In rich luxurious fabrics. Fine quality coats in beautiful styles. The fabrics are Looped Mohair, Tweeds and Worsteds. A wide and wonderful range of pale, bright and dark colour contrasts. Sizes include 6 to 20.

Priced at $29.95 to $79.95

RAIN or SHINE COATS

No matter what the weather, you can depend on your rain or shine coat to protect you. Gold, Beige, Black and Brown are the prevailing colours in sizes 9 to 20.

Priced at $16.95 to $29.95

A LARGE SELECTION OF

SPRING HATS

Shop for your Spring Bonnet now! The styles range from tiny pill boxes to large beautiful florals.

2 and 3 Piece

SUITS

Cotton Knit. Just the suit to wear now and later on. The styles are lovely and the colours are shades of Pink, Beige, Yellow, Navy, etc. Sizes are 10 to 20, and 14½ to 24½.

Priced at $16.95 to $24.95

LADIES'

Dresses

An array of smart and becoming styles in Cotton and Arnel Jersey. Dresses you can go anywhere in and feel at ease. All washable. Vast size range including 7 to 15; 10 to 20 and 14½ to 24½.

Priced at $10.95 & $12.95

SPORTSWEAR

Yes! We are displaying our Sportwear. Get ready for the warm weather. It's coming sooner than you think and you'll be needing:

SHORTS — SLIMS — BLOUSES
SWIM SUITS — ETC.

CARDS OF THANKS

CARD OF THANKS—I would like to take this opportunity to thank my friends, neighbours and relatives for their cards, visits and flowers while I was a patient in the Winchester and District Memorial Hospital. Also many thanks to those wonderful nurses for their wonderful care. Thanks also to the staff and also to Rev. S. Robertson and Dr. G. Barton. Their kindness will always be remembered.
—Ernest Scott. 49p

CARDS OF THANKS

CARD OF THANKS—We would like to take this opportunity to thank all our friends and neighbours who helped in any way, removing furniture from the house and giving money and clothing at the time of our recent fire. We would also like to thank the Russell Fire Department. Again thank you to everyone who helped in any way with the Benefit Dance.—Hank and Maria Schwartz. 49c

IN MEMORIAMS

KENDRICK—In sad and loving memory of a dear father and father-in-law, Clifford H. Kendrick, who passed away April 12, 1961.

The years are quickly passing,
Though still I can't forget,
For in the hearts that loved him
His memory lingers yet.

49p —Joan and Alex Scott

ACRES—In loving memory of a dear wife and Mother, Mrs. Charles Acres, who passed away April 17, 1959.

Gone is the face we loved so dear,
Silent is the voice we loved to hear,
Too far away for sight or speech,
But not too far for thoughts to reach.
Sweet to remember Mother who once was here,
And who, though absent, is just as near.

—Husband and Family

BARNARD—In loving memory of a dear mother, Mrs. W. E. Barnard who was taken from us one year ago April 19th, 1963.

"In Memory's Garden we meet everyday."

49p Reg. and family

FOR SALE

FOR SALE—A quantity of cedar posts; 8 ft. Auger Posts; 7 ft. driving posts; anchors and braces. Apply Steve Bell, Winchester, phone 774-5801. 49p

FOR SALE—Barn, 50' x 38' plus slope and adjoining span, rust free painted corrugated iron. To be removed from the premises by June 1st. Phone Chesterville 448-2667. 49-50p

FOR SALE—Beach 4-burner electric range, like new; round dining table; metal venetian blind, 6½ ft. wide, etc. Metcalfe 9-r-42. 49-50p

FOR SALE—A number of used 8-gallon milk cans; 1 James Way 500 chick brooder, $5.00. Thos. A. Docksteader, Winchester. Phone 774-5076. 49p

FOR SALE—Universal swing type single unit milker, used one year, in very good condition. Please phone Chesterville 448-2479. 49-50c

FOR SALE—One pure bred Holstein service age bull. Off ROP dam with 14,000 production. Apply to Delmar Adams, phone OL 2-4273, Dixons Corners, Ont. 49-50p

FOR SALE—100 acre farm, near Chesterville., Good fertile land all tillable, with river running through property. Good buildings with all modern conveniences. Please apply in writing to Box B 606, The Winchester Press. 49p



FOR SALE

FOR SALE—5000 bales of good quality hay, located 1 mile east of Maxville. Apply to Fred Cain, box 89 Metcalfe Ont. or call Metcalfe 108 R 2. 48-49p

FOR SALE—Building lot on north end of Gladstone St., well drained. Apply to Orlan Coughler, Winchester, in early evenings. 49p

FOR SALE—2 pure bred heifer calves from good producing cows. Apply to Earle D. Hamilton, R.R.3, Winchester, Ont. 49p

FOR SALE—A few hundred lbs. of Timothy seed. Milton Stewart, R.R. 2, Winchester. 49-50p

FOR SALE—Modern two-bedroom frame bungalow; Aluminum siding; bathroom; furnace. Located on York Street, Winchester. Apply to Jessie Anderson, Phone 774-2435. 49-52c

FOR SALE—Boys black laminated jacket, size 14; Boys blue laminated jackets, size 16; Girls' white leather jacket size 16. Also a 1956 Dodge car, in good condition. Phone 774-3741. 49p

FOR SALE—Genuine Persian kittens, 8 weeks old, guaranteed healthy (no papers). Also one Persian kitten, Male, six months old, (all house broken). For particulars Dial 774-3546. Miss Eva Justus, Winchester Ont. 49-50c

FOR SALE—Canadian Tire Corporation Milker, double unit, in good condition. Reasonable. Also a quantity of baled straw, stored in barn. Apply to Basil Dennison, R.R. 2, Ingleside, phone KI 3-2649. 49p

To control calf scours use NIXON'S NEW SCOUREX TABLETS - 4 tablet vial - $1.50. This product is one of the most effective calf scour treatments available. Contact La Rose Pharmacy in Winchester. Satisfactory results or your money back. 49c

FOR SALE

CHICKS — Honegger Long Term Layers, Red X Rocks, Rock X Leghorns, Barred Rocks, S.C. Leghorns. Apply to Ellis Chick Hatchery, South Mountain. 43tfc.

FOR SALE—Drop in to our store for the most delicious home cured bacon you have ever tasted. Prices are reasonable. Try it! We know you'll enjoy it. Blom's Meat and Locker Plant, Mountain, Ontario. Phone South Mountain 989-6053. 41tfc

FOR SALE—Three-Bedroom Brick Bungalow; fireplace, separate dining room, ceramic bathroom, oak floors throughout, walnut kitchen cupboards and breakfast nook, painted basement, paved laneway and sidewalks. Phone Winchester 774-2244. 42tfc

FOR SALE—New 3-bedroom bungalow in Winchester. Oil heat, ceramic bathroom, tile floors, solidly built and attractively finished. Priced to sell immediately. Low down payment. Apply to Ralph McPherson, Winchester, Phone 774-3742. 46tfc

DAY OLD PILGRIM GOSLINGS for sale. Pure bred, available mid April. For circular and prices write Box 240, Maxville, Ontario. 47-51c

CLASSIFIED ADVERTISING RATE

For Sale, Wanted, Lost and Found Advts., not over 25 words, 75c cents for the first insertion and 50 cents for each subsequent insertion. Card of Thanks, $1.00 minimum. In Memoriams, $1.00 with four-line verse, 25c for each extra 4 lines of verse. Advts. for this column are inserted on a Cash Basis only. They will not be accepted over the phone or by mail unless the party has an open account with us, or unless the cash accompanies the order.

FOR SALE

FOR SALE—One dresser and single bed spring. Also an electric washing machine. Phone 774-2534. 49c

ELECTROLUX FOR SALE—Electrox Vacuums and Polishers. Sales service and accessories. Used machines of all makes. Free demonstration. Write Lynn Bissell, P.O. Box 57, Ingleside, Ontario, Phone KE 7-2598. 46-6p

FOR SALE—Hot water tank, 1500 watt element, like new. Also a Rite-Way milking machine, with pump and pipeline for 40 cows. Apply to Aurelien Cayer, R.R. 3, Chesterville. Phone 448-2749. 48-49p

FOR SALE—3 Belgian Stallions one rising 6 years - one 2 years and one yearling, all purebreds. Apply to Ken Cameron, Osgoode, Ont., phone Metcalfe 29 R 42. 48-49p

FOR SALE

FOR SALE—Cedar posts and poles all sizes. Apply to Dwayne Gillard, Finch, Ont., phone YU 4-2567 48-49c

FOR SALE—1950 Monarch sedan, black, new tires and battery, in excellent condition. Also a quantity of cedar fence posts and anchor posts and pickets. Priced reasonable. Ph. Winchester 774-3742 46tfc

FOR SALE—Farm consisting of 144 acres clay loam, all tillable. 8 room house, Hydro, bathroom, oil furnace, modern kitchen, good barn and out buildings. Apply to Mrs. Dwight Hutt, Winchester, Ont. R.R. 3 Area code 613 phone 989-5546. 48-50p

FOR SALE—A quantity of posts and electric fence pickets. Please phone Gallingertown KE 7-2150. Gerald Sigouin, R.R. 2, Ingleside. 48-49c

AUCTION SALES

AUCTION SALE

LIVESTOCK AND FARM MACHINERY

Due to ill health, the undersigned will offer for sale by Public Auction on the premises

Lot 8, Con. 8, Township of Mountain, ¼ mile from Hallville on

TUESDAY, APRIL 21, 1964

starting at 1 p.m.

22 COWS; HORSES; and a full line of MACHINERY.

The FARM — Consisting of 125 acres, good buildings, will be offered for sale, subject to reserve bid.

TERMS OF SALE—All sums $25 and under, Cash; over that amount 5 months credit on approved joint notes bearing interest at 5%. Terms on Baler, Tractor and Threshing Mill: Half Cash, balance terms of sale. Strangers desiring credit must furnish bank references.

NAP. STRUTHERS, Prop.

Dwight Tupper, Auctioneer, Chesterville. 49c

AUCTION SALE

Farm Stock & Machinery

Having sold my farm I offer for sale by Public Auction, without reserve, on Lot 2, Con. 6 on the Russell Road near City Limits, at Hawthorne, Ont.

SATURDAY, APRIL 25th, 1964

Commencing at 1 p.m. sharp

16 head of registered and high grade Holstein & Jersey cattle consisting of:

5 2-year-old Holstein heifers, 4 bred for August, 1 to freshen at sale time; 1 Registered Holstein heifer bred for August; 1 Registered Jersey cow due to freshen around sale time; 1 Registered Jersey Heifer due to freshen about middle of June; 1 Jersey cow to freshen in June; 8 yearling Holstein heifers; 12 Pure-bred Registered Suffolk sheep, bred for late May; 2 yearling cross-bred ewes, bred.

1 I-H Farmall H tractor in good condition; 1 New Holland hay baler in good condition; 1 Cockshutt new model side rake, almost new; 1 M-H 2 furrow tractor plow, like new; 1 I-H walking plow; 1 single cultivator; Set of 15 ft. drag harrows; 1 Circular saw; 1 M-H grain binder 7 ft. cut; 3 cattle feeder racks; 2 Brooder houses, 1 - 12' x 14' new, 1 - 12' x 12'; Poultry equipment; Steel crate for poultry; 1 Electric egg grader; Quantity of lumber; Quantity of new snow fence; Quantity of new steel posts; 1 Wheel barrow; 1 Electric cream seperator; Quantity of water bowls and cow stanchions; Roll of page wire; 1 200 gallon oil tank; Set of heavy double harness; About 300 bales of mixed hay.

Household Effects . . .

1 Oil space heater; 1 Beach coal and wood range; Kitchen table and chairs; Small tables; Odd chairs; 1 Buffet; 1 China cabinet; 1 Piano; 1 Bedroom set; Quantity of dishes and household utensils; Many other unlisted articles.

TERMS OF SALE: CASH

with the exception of the hay baler and side rake which will be half cash day of sale, the remainder in 5 months time on approved joint notes bearing bank interest. Strangers must furnish bank reference.

ALEXIS GROULX, Prop.

Stewart James, Auctioneer. Phone Metcalfe 57 R 41. 49c

AUCTION SALE

LIVESTOCK AND FARM MACHINERY

The undersigned will offer for sale by Public Aution on the premises

Lot 22, Con. 1, Township of Mountain, 2 miles west of Cass Bridge, 3 miles south-east of Inkerman on

SATURDAY, APRIL 18, 1964

starting at 1 p.m.

30 high grade Holstein cattle, consisting of 16 high grade Holstein cows; 5 Heifers, rising 2 years; bull, 2 years old; balance yearlings; McCormick-Deering W-4 Tractor; IHC Plow; Tractor Disc; McCormick 15-disc Drill; Canadian Tire Milker; Rubber-tired Wagon; Horse Mower; Quantity of Oats and Hay; Many other articles too numerous to mention.

TERMS — CASH

The FARM—Consisting of 165 acres of choice land, good buildings, 50 acres plowed, will be offered subject to reserve bid with terms.

ALFRED LEMERY, Prop.

Dwight Tupper, Auctioneer, Chesterville. 49c

AUCTION SALE

HOLSTEIN DISPERSAL SALE

15 Pure-breds - 15 Grades

Having decided to quit milking, I will offer by Public Auction at Lot 32, Con. 3, Township of Matilda 5 miles North and west of Iroquois

SATURDAY, APRIL 18th, 1964

Commencing at 1.30 p.m.

16 Cows Fresh; 2 due April and May; 3 Fihst Calf Heifers bred for September; 8 Heifer Calves. Herd consisting of:

1—three-year-old daughter, pure bred of Browview Pabst Fifty Five (Ex) fresh; 1—pure bred daughter of Pomona Victorgram (Ex) fresh with heifer calf; 1—pure bred daughter of Maple Nook Rag Apple Master (V.G.); 1—pure bred 5-yr-old daughter of Larchway Voyageur Keeno (Ex) due may 1st; 1—pure bred daughter of Erndale Rag Apple Gent (Ex) due April 26th; 1—pure bred daughter of Regasborne Regal ple Wayne (Ex) fresh with heifer calf; 1—pure bred daughter of Lassie Leader (V.G.) fresh with heifer calf; 1—pure bred daughter of Lassie Leader (V.G.) due in September 1—pure bred daughter of Sundream Dijax Duke (V.G.) due in September; 1—pure bred daughter of Mercury (V.G.) due in September; 1—pure bred Rockdale President (V.G.) fresh with heifer calf by Laddie; 1—pure bred 2-yr-old Bull, Mapledale Rag Apple N Don from a good plus dam that has 15,892 lbs. of milk as a 3-yr-old, testing 3.63%. The dam has a 4-year average of 122-123 B.C.A.

A real star in this herd is a daughter of Murraydale Maplenix Laddie (Ex). This heifer is fresh and a hot prospect for V.G.; 1—grade daughter of Rewayne, fresh; 1—grade daughter of Rockdale President, fresh; 1—grade 4-yr-old daughter of Anthony, fresh; 1—grade daughter of Master, fresh; 1—grade daughter of Willola Sir Fond Hope, fresh, 1 week; 1—grade 2-yr-old daughter of Anthony; 1—grade daughter of Erndale Rag Apple Wayne, fresh; 1—grade daughter 3-yr-old by Lassie Leader, fresh; 8—Heifer Calves; 4—pure breds; 4—grades.

All animals are bred from unit Bulls. Every female animal raised on the farm. Cattle going for export will be sold subject to tests.

Also selling — 2—Surge Milker Units (new) — 8-8 gal. milk cans.

AUCTIONEER'S NOTE—This is a well bred herd of high producing cows and worthy of any farmer's consideration. All fresh cows have freshened in last six weeks.

TERMS OF SALE—CASH

DWIGHT MERKLEY, Prop.

MAHLON ZERON, Auctioneer
Ralph J. Fawcett, Pedigrees 49c

TO RENT

TO RENT—Modern five room apartment, hot water and conveniences, stove and refrigerator supplied, private entrance, rent reasonable. Call evenings, W. C. MacDonald, Winchester, phone 774-2331. 48tfc

APARTMENT TO LET—6 room apartment with all modern conveniences. Available May 1st. Apply to D. K. Freeland, Winchester. phone 774-2206. 48-50p

FOR RENT—Apartment, fully serviced, suitable for couple, located centrally in village of Winchester. Phone 774-2210. 49tfc

FOR RENT—Shop formerly known as "The Workshop". Ideal as small store or office. Will redecorate to suit tenant. Apply to J. H. Keyes, Winchester. 49tfc

FOR RENT—Small semi-furnished apartment. All conveniences. Equipped with gas stove, oil heater and frig. Available May 1st. Apply to J. H. Keyes, Winchester. 49tfc

WANTED

HELP WANTED—Experienced man for plumbing and heating business in local area. Phone 448-2796. 49-50p

WANTED—Young man for farm work. Year round employment. Glen Holmes, Winchester. Phone 774-5027. 49p

Wanted—Married man for work on modern dairy farm, good location and working conditions. House available. Apply to Box A 200, The Press, Winchester. 49-50p

WANTED—Female help for Clement Nursing Home. Some nursing experienced preferred, sleep in. Apply to Mrs. Allan MacIntosh in person, or phone KI 3-2335. 49c

WANTED—Middle aged lady for housekeeping duties, live in. Apply to Ray Lannin, 32 Main Street East, Smith Falls, Ontario. Phone 283-2121. 48-49c

WANTED TO BUY—Antiques, Old Furniture, Cupboards, Bread Boxes, Kitchen Chairs and Rockers, Butter Bowls, Clocks, Guns, China, all kinds of Coal-Oil Lamps, Brass Pots, Sleigh Bells, Ice Cream Parlour Chairs, Stools and Tables. Address all replies to Lawrence Shaver, 121 Adolphus St., Cornwall, or to Box S777, Press Office, Winchester. 6tfc

WANTED—We are in the market to buy your animal hides, (no holes please). Blom's Meat and Locker Plant, Mountain, Ontario. Phone 989-6053. 48tfc.

I NEED HELP

OAA Supervisor, ORVAL MOAK needs one or two full or part-time men to help him meet the demand for Ontario Automobile Association Memberships. Pleasant, dignified, good paying work. No experience necessary but a car is. For full information contact ORVAL MOAK Newington, Ont. Phone YUkon 4-2542. 48-49c

NOTICES

ANTIQUES WANTED—Old furniture, cupboards, china, glassware, coal oil lamps, butter bowls, washstands, washsets, iron and brass articles, etc. Please phone Metcalfe 83R41 or write Mrs. Yvonne Rees, Greely, Ontario. 47tfc

SPENCER & SPIRELLA

Ladies, on sale for April is our lovely white ANTRON material. It is one of our best wearing materials and it is cool in summer and warm in winter. Reasonably priced also. Please feel free to call — Mrs. Ethel Alexander, 11 Gladstone St.,phone 774-2141. Over 7 years experience in corsetry. 48-50c

WATCH REPAIRS

At Lamer's Jewellers and Watch Repair in Morrisburg Shopping Centre. Certified Watchmaker. Qualified Repair Work. All work done in shop. Fully Guaranteed.
Lamer's Jewellers & Watch Repairs 46-49p

FARM SERVICE

The highest premium paid for your dead and disabled cattle and horses according to size. Please call Collect 989-6176.

C. F. WOODS
LICENCE NO. 312-C-64
MOUNTAIN, ONTARIO
"Strictly For Animal Food"

PERSONAL — Hygienic Supplies (Rubber Goods) mailed postpaid in plain, sealed envelopes with price list. Six samples, 25c; 24 samples, $1.00. Mail-Order Dept. M-57, Nov-Rubber Co., Box 91, Hamilton, Ontario.

FARM SERVICE

For prompt removal of sick or dead horses or cows to a Government licensed receiving plant, phone . . .

HERB LOUCKS
(Licence 192 C 62)
774-5250 - Winchester

ROCK OF AGES FAMILY MONUMENTS — Look for this seal. It's your guarantee of permanence. J. L. KINCAID, Phone KI 3-3184, Morrisburg. Authorized Dealer
"Cemetery Lettering"

SULLIVAN BROS.
General Contractors
- SAND, GRAVEL, FILL
- Air Compressor Excavating.
- BARN RENOVATIONS
- BULLDOZERS
- EQUIPMENT RENTALS
- BUILDING MOVERS

PHONE
448-2660
CHESTERVILLE

J. W. Hall, D.C.
CHIROPRACTOR
St. Lawrence St.
WINCHESTER, ONT.
—OFFICE HOURS—
Monday, Wednesday, and Friday
For appointment call 774-2802

EXCAVATING AND TRENCHING
- Case Tractor Backhoe to ¾ Yd. Machines.
- Bulldozer & Loader Service
- Hourly or Contract Basis

Call Collect
KI 3-2523 or KI 3-3019
Ball Construction
MORRISBURG

ART WAHLROTH
B. A., O. D., OPTOMETRIST
Morrisburg, Ontario
HOURS DAILY EXCEPT MONDAY
9 a.m. to 5 p.m.
Please phone for appointment KI 3-2502

PERSO CLEANERS
-FREE-
Pick-up and Delivery
Raymond Annable
Phone 774-2725

TV SERVICE
McDONALD'S
VERNON
—PHONE—
Metcalfe 140 r 11
OR
Winchester 774-5373

ANIMAL HEALTH — NEWS —

10 c.c. Glass Syringe
FREE
WITH K-25 LIQUID
Mastitis Treatment
25 doses 8.25
AT
LaROSE PHARMACY
Phone 774-2633
WINCHESTER, ONTARIO

LOT FOR SALE

Centrally located on Victoria St., in residential section. 2½ blocks from centre of Village One block from Public School. The lot has several trees and is well drained. Size 53' x 165'. For further information and price, Phone 774-2639.

A. W. DUNCAN

NOTICE

Pursuant to adjournment, the April Session of the Council of the Municipal Corporation of the United Counties of Stormont, Dundas and Glengarry will be held in the Council Chambers, County Buildings, Cornwall on Monday the 20th day of April, 1964, at 10:00 o'clock a.m.

County Buildings, Cornwall, Ontario.
L. C. Kennedy, Counties Clerk-Treasurer

REAL ESTATE

MOTEL 25 UNITS, 3 bedroom bungalow living quarters, duty free shop, swimming pool, excellent location, net profit over $14,000. No. B 4526.

HOTEL 60 ROOMS, bar and lounge, coffee shop and dining room. Owner must sell. Sales over $150,000. No. B 4591.

NEW MOTEL 16 UNITS, living quarters plus fully equipped restaurant, 2½ acres landscaped property, best location. No. B 4593.

11 UNIT MOTEL, fully equipped, swimming pool, large property, owner's bungalow. Full price $50,000. $10,000. down.. No. B 4631.

Members of the Multiple Listing Services—Ottawa, Kingston and Central St. Lawrence Boards

Morrisburg KI 3-2898 — Cornwall WE 2-3205 — Iroquois OL 2-4296

ALBERT GALE AGENCIES LTD.
Write P.O. Box 397
Morrisburg - - Ontario

FEED NEWS

WEED CONTROL CONFERENCE

15th Annual Weed Control Conference—Tuesday, April 21 — Kemptville Agricultural School. Sponsored by Eastern Ontario Soil and Crop Improvement Ass'n. — K.A.S., and the Soil and Crops Branch.

Demonstrations, addresses and panel discussions.

Starts at 10 a.m. — plan to attend.

Shur-Gain 32% Dairy Supplement "A"

"The extent to which the bacteria in the ruman is active, depends to a large degree on the amount of Vitamin 'A' or Carotene being consumed. Therefore, at this time of year, with roughages being used that have been in storage for several months, the levels of Vitamin 'A' being consumed are in most cases insufficient to maintain the necessary activity within the rumen to fully digest the feed being consumed."

"Vitamin 'A' is also required to keep dairy cows healthy and to produce thrifty calves."

"Both Carotene and Vitamin 'A' are readily destroyed by oxidation. For this reason a great loss of Vitamin 'A' occurs in the ordinary making of hay from green forage. A considerable loss also takes place when dry roughage is stored for several months."

To balance the Vitamin 'A' content of the ration, Dairy Cattle should be receiving a Vitamin 'A' Supplement. This is provided by feeding Shur-Gain 32% Dairy Supplement 'A'.

Why Do Hens Cackle?

"Why does a hen cackle after laying an egg and why does this set off a series of cackles throughout the hen yard? No one can say for certain, but a logical explanation is this: When the jungle fowl of India, ancestors of our domestic chickens, traveled the jungle in flocks, it is reasonable to assume that each hen stole off to lay her eggs in a secluded spot. While she was laying an egg the flock moved on. So then she cackled and heard answering cackles from the flock. That way, she could find them and rejoin them."

Fennell Feed Co. Ltd.
Phone 774-2522

PROFESSIONAL DIRECTORY

CASS & CASS
LAW OFFICES
Winchester. Phone 774-2004.
Chesterville. Ph. 448-2735.
Bank of Nova Scotia Block

GRAHAM L. CASSELMAN, C.L.U.
Crown Life Insurance
Group Insurance - Pension Plans
Phone 774-5150 - Winchester

H. E. BICCUM
District Representative for North Amercian Life Insurance Co.
A complete Insurance Service for all lines of Fire, Casualty, Sick and Accident Insurance, Real Estate Broker. Telephone Winchester, 774-2410.

CANADIAN LEGION
B. E. S. L.
Branch 108, Winchester
...ts on the First Monday of each ...th in Legion Hall, Winchester.
All War Veterans Welcome
H. C. MUSSELL, President.
L. E. STRADER, Sec'y.-Treas.

HAROLD D. POAPST
District Representative for North American Life Insurance Co.
Complete Insurance Service
Automobile - Fire - Wind - Etc.
Real Estate Broker
Phone 774-2602 - Winchester

S. EARL FREELAND, C.L.U.
The Manufacturers' Life Insurance Company
Suite 403, Victoria Building
140 Wellington St. — OTTAWA
Telephones: Office CE 2-3507
Res. Winchester 774-2334

ATTENTION, CAR BUYERS!
Our Low Cost Financing and Insurance Plan will help you make a better deal. Before you buy talk it over with us!
H. E. BICCUM
Insurance and Real Estate
Phone 774-2410 - Winchester

MONUMENTS
L. D. Wells & Sons
Formerly C. C. Stubbs & Co.
MONUMENTS and CEMETERY LETTERING
on No. 2 Highway opposite the New Union Cemetery
PHONE KEystone 4-2255
S McCONNELL Representative
WINCEESTER. Phone 774-3541
"The Most Modern Shop In Eastern Ontario"

R. BRYSON PATTERSON
OPTOMETRIST
* Eyes Examined * Glasses Fitted
Office Hours — 9-12 — 1-5
Closed Wednesday
For appointments Phone 258-2274
Prescott Street, Kemptville

LIFE INSURANCE
District Representatives of the Mutual Life Assurance Company of Canada; Lyall M. Crowder, South Mountain. Phone 989-2154; Keith Crowder, Brinston. Phone South Mountain 989-5674. Office Phone 989-2157.

The Investors Group
Investors Syndicate of Canada Ltd.
Investors Mutual of Canada Ltd.
Investors Growth Fund of Canada Limited
Investors International Mutual Fund Limited
Investors Trust Company
WARD GOWLAND
48 Largo Cres. Ottawa 5, Ont.

HENDERSON LODGE NO. 383
A. F. & A. M., WINCHESTER
Meets in the Masonic Temple on the Second Thursday of each month at 8.00 p.m.
Visiting Brethren Welcome
D. C. CASSELMAN, Wor. Master
DR. W. A. SHERWOOD, Secretary

CROWDER'S INSURANCE AGENCY
All Lines of General Insurance
Office Phone 989-2157.
L. M. CROWDER .... Res. 989-2154
C. H. CROWDER .... Res. 989-2149
SOUTH MOUNTAIN, ONTARIO

FRASER INSURANCE SERVICE
Bill McVey - Jim McVey
Phone METCALFE 157
Auto - Fire - Farm - Life and Liability

For Cemetery Memorials See W. J. L. BOYD & SONS
Representing
R. M. Best Granite Co., Kingston
Architects and Craftsmen of Civic and Private Memorials. Church Memorials of Bronze, Marble and Brass
PHONE 774-2520 - WINCHESTER

G. WILLIAM GORRELL
Barrister, Solicitor, Notary Public
PHONES—Office, KIngsdale 3-2922
Res. KIngsdale 3-3195
MORRISBURG — ONTARIO

SUMMERS INSURANCE SERVICE
H. E. Summers - E. R. Summers
TELEPHONE 774-2515
A Complete Insurance Service for all lines of Fire and Casualty Insurance. Also low cost Automobile Financing and Insurance Plan.

ELECTRICAL APPLIANCES
Full line of Beatty and RCA Victor Electrical Appliances including Electrical Stoves, Refrigerators and Freezers, Washing Machines, Dryers, Oil Space Heaters, Television.
ROSS H. BECKSTEAD
Phone KI 3-2103 - Williamsburg

D. HUGH THOMPSON and SON
General Insurance
Telephone KI 3-2287
WILLIAMSBURG - ONTARIO

CORNWALL - OTTAWA - MORRISBURG
MacLEOD, COMRIE & CO.
CHARTERED ACCOUNTANTS
Licensed Trustees in Bankruptcy
Cornwall Tel. WE 2-3613
Morrisburg Tel. KI 3-2935

ARTHUR A. CRAWLEY & CO.
CHARTERED ACCOUNTANTS
OTTAWA — TORONTO — MONTREAL — PEMBROKE
BROCKVILLE — SUDBURY — NORTH BAY
SAULT STE. MARIE — WINNIPEG — VANCOUVER
...tawa Office 132 Lyon St. - Telephone 233-7715

BEST MEAT BUYS

HALF BEEF	44c
FRONTS	39c
HINDS	49c

All Prices Include Cut and Wrapped
PORK 35c

BLOM'S
Meat & Locker Plant
Mountain, Ont.
Ph. South Mountain 989-6053
OUR STORE HOURS
9:00 to 6:00
Closed Wednesday afternoon
Open Saturday Evening 'til 10

Macoun SILOS...
- Corrugated Convex Stave for Strength
- Wet Cast Vibrated Concrete Stave
- Double Hooped — 80% Stronger
- Less Moisture Absorption
- More Feeding in Less Space
- 10 to 20 foot Widths — Any Heights
- The Silo For Strength and Beauty

further information from
Edgar Craig
Representative
Winchester — Ontario

News From Mountain and District

Mountain

Mrs. T. Butler, Marjorie and Mary Ann, and friend, Mr. Don Kavaner, of Kingston, were Saturday callers on Mr. H. B. Christie and Flossie.

Mr. and Mrs. Jim Shaw and Robert were Sunday visitors at the home of Mr. and Mrs. Duncan Cameron.

Sunday visitors at the home of Mr. and Mrs. Doug. Durant were Mrs. Elmer Durant and Mr. and Mrs. Harold Durant.

Guests during the week-end at the home of Mrs. Gordon Robinson were Mr. and Mrs. Freddie McLaren and Carl, Mrs. Donald McLaren of Russell, and Mr. and Mrs. Wilfred Utman of Carleton Place.

Mr. Wm. Brooks, of Kingston, is spending some time at the home of his daughter, Mrs. John Cameron. Mrs. Hilda Conlin, of Cardinal, was a Sunday visitor.

Mrs. Bruce Campbell, of Vernon, spent Thursday at the home of her mother, Mrs. George Carlyle.

Mr. Wm. McIntyre and Mrs. Wm. Graham spent Sunday at the home of Mr. and Mrs. Neely in Ottawa.

Mrs. Lanson Hyndman called on Mrs. Christie and Mrs. Shaw on Thursday afternoon.

Hulbert

Mrs. Ralph Adams spent a few days in Toronto last week.

Mr. Dale Keyes returned home from the Civic Hospital the first of the week.

The school at Hulbert held Open House on Tuesday night for the parents. Displays were shown in the various rooms. Mrs. Mayhew is principal, with with teachers Mrs. Coons and Mrs. Thompson.

Mrs. Donald Sullivan called on Mrs. John Gilroy at the home of Mr. and Mrs. Keith Flegg on Sunday.

Mr. Ralph Adams had dinner on Sunday with Mr. and Mrs. Wesley Flegg.

Mrs. Delbert Fawcett is a patient in Winchester Memorial Hospital.

Fourth Meeting Mountain 4-H Muffin Maids

The fourth meeting of the 4-H Mountain Muffin Maids was held at the home of Mrs. Franklin Milne last Tuesday evening. The meeting opened with the 4-H Pledge, and roll call.

Donna Bruce and Jane Gibson made a savoury tomato sauce for the spaghetti Elaine Richardson had cooked. Susan Grue and Janet McCargar made apple oat squares. Mrs. Milne talked to the Club members about macaroni products and later plans were made for their achievement day topic. The members then enjoyed the lunch they had demonstrated.

A special guest, Mrs. Murray, 4-H Home Economist, will be present at the next meeting on Tuesday evening at the home of Mrs. Milne.

North Mountain

Mr and Mrs. Basil Hunter, of Brockville, and Mr. and Mrs. Aurien Bonn and children, of Kemptville, were Sunday guests of Mr. and Mrs. Thos. Butler.

Mr. Clinton Coleman, of Ottawa, was a Sunday supper guest of his parents, Mr. and Mrs. W. T. Coleman.

Sympathy is extended to the Allen family in their recent mother, Mrs. Wm. Allen. bereavment in the death of their

Miss Mary Anne Butler and Mr. Don Kevenar, of Kingston, were week-end guests of Mr. and Mrs. Thos. Butler and Marjorie.

Mr. Dick Blaine, of Arnprior, was a week-end guest of his parents, Mr. and Mrs. Ralph Blaine and Dennis.

Mr. and Mrs. Clifford Wylie, of Winchester, and Mrs. Sterling of St. Catharines, were recent visitors of Mr. and Mrs. F. W. Hyndman.

Mrs. Ruth Simser and Mrs. Eugena Benware spent the week-end at their home here.

Mr. and Mrs. Chas. Simser and family of Ottawa spent the week-end with his mother.

Mrs. W. T. Coleman and Mrs. John Blaine visited Mrs. Clinton Coleman in the Ottawa Civic Hospital on Sunday afternoon.

Vancamp

Susan Joyce and Heather May, little children of Mr. and Mrs. John Cronin, and Thomas Carl, son of Mr. and Mrs. Lyal Levere, were christened on Sunday afternoon in the United Church here.

Messrs. Allan and Glen Crowder spent Sunday with their uncle, Mr. George Wilson, of Osgoode.

Little Trena Guy spent the week-end at her parental home.

Mr. and Mrs. Arnold Casselman and Miss Jo-Anne Boulerice of Winchester Springs, had supper on Tuesday evening with Mr. and Mrs. Robert Bellinger.

Mr. and Mrs. Wallace Fisher and children, of Metcalfe, and Mr. and Mrs. Donald Millar of Cardinal, were Sunday evening visitors of Mr. and Mrs. Dawson Levere.

The Millar families of Brockville and Winchester were callers in the Vancamp district on Sunday afternoon.

Pleasant Valley

Mr. and Mrs. Burt Hunter, Bryan and Barry, of Kemptville, were Sunday visitors of Mr. and Mrs. Ken Hunter, Doris and Dale.

Mrs. Baird, of Montreal, is spending some time with her son, Mr. Alex Baird and family.

Born on Wednesday, April 8, to Mr. and Mrs. Alex Baird in the Winchester hospital, a daughter.

A number of people attended Parents Night in the Hulbert School Tuesday evening.

Mrs. Jas. Neilson spent Wednesday at the home of Mr. and Mrs. Alex Baird.

Sympathy is extended to Mr. and Mrs. Morris in the sudden passing of their son-in-law in the Ottawa Civic Hospital.

The U. C. W. held its April meeting at the home of Mrs. Hubert Wallace. Mrs. Walter McShane led the devotions. Mrs. Keith Crowder invited the ladies to her home for the May meeting.

South Mountain

Mr. and Mrs. Louis Gravelle and Miss Shirley Forrester were Sunday callers on Mrs. John Forrester and supper guests of Mrs. Chris Forrester.

Mr. and Mrs. Noel Brown, of Prescott, visited relatives and friends in the district on Sunday and were supper guests of Mrs. Percy Ellis.

St. Andrew's W.M.S. Meets

The W. M. S. of St. Andrew's Presbyterian Church held its Easter Thank Offering Thursday evening at the home of Mrs. Marston Shaver with a splendid attendance of members.

Mrs. Gordon Blow, president, was in the chair. Mrs. Dwain Graham was in charge of the program, assisted by some of the members.

Mrs. Blow presided over the business period. Roll call was answered by a Bible verse containing the word "Abundant."

Mrs. Dwain Graham was presented with a Life Membership Certificate following the business period.

The meeting closed with prayer.

Oak Valley

Sunday visitors at the Tinkler home were Mr. and Mrs. Felix Wise and Susan of Winchester, Mr. and Mrs. Dwaine Kirker and Stephen of Brinston.

Mr. and Mrs. W. Heijstee and family, of Carlsbad Springs, spent Sunday with Mr. and Mrs. Leo Van Adrichem.

Mr. Toni Lavryssen, of Ottawa, visited on Thursday with his sister, Mrs. P. Meerakker and Mr. Meerakker.

Callers at the Kirkwood home on Sunday were Mr. Les Grant and boys, of Prescott, Mr. Donnie Strader, of Williamsburg; Mr. E. Inglis, of Inkerman; Mr. Ralph Kirkwood, Susan and Tommy, and Mr. Donnie Timmins, Winchester Springs.

Mr. and Mrs. W. F. Salter called on Mrs. Hattie Baldwin in the Winchester Memorial Hospital on Sunday, and also called on Mr. and Mrs. George Thom and Mr. and Mrs. Eldon Riddell.

Sunday visitors with Mr. and Mrs. Franklin Salter were Mr. and Mrs. Reuben Prunner and Shannon, of Morrisburg,, and Mr. and Mrs. Roy Baldwin and Kimberley.

Mrs. Richard Kirkwood, who has been a patient in the Civic Hospital for the past seven weeks, is now convalescing at the home of Mr. and Mrs. Burton Beckstead of Elma.

Tea, Bake Sale Nets Hallville Messengers $26

An Afternoon Tea and Bake Sale, sponsored by the Hallville Messengers, was very successful, with $26.00 being collected. The sale, held recently at the home of leader Mrs. Thos. Butler, included the pouring of tea, and several bake sale tables.

Pouring tea were Barbara Ann Hoy, president, and secretary Wendy MacDonald. Treasurer Barbara Milne was in charge of the bake sale, assisted by Marion Cooke and Marjorie Butler. Little Messengers assisting during the afternoon were Patricia Allen, Joanne Hyndman, Cathy and Marjorie Milne, Stephen Christie, Randy MacDonald, Susan, Deborah and Barbara McNair, Linda, Larry and Gregory Erwin and Carolyn Coleman.

Club Leader Hosts Final 4-H Meeting

South Mountain Breakfast Buddies have had their final 4-H Homemaking Club meeting. The girls met at the home of leader Mrs. Arthur Farrell for the windup meeting.

Business portion of the meeting was conducted by Marjorie Shaver and Bonnie Nelson. With the completion of the lesson Mrs. Farrell and Doreen made lemon sauce as Gail Nelson baked some gingerbread. All the girls enjoyed the piping hot gingerbread topped with lemon sauce when it was served to conclude the meeting.

DELINQUENTS MUST PAY!

Strict Enforcement Of Tax Laws Instituted In Mountain Township

Mountain Township Council is seeking to collect all tax arrears by strict enforcement of powers available to them, and a new plan of action to collect from delinquent taxpayers.

Beginning this year all taxes will be due on September 5 in each year, with penalty of 1% added immediately following that date, then a further penalty of 1% on the first of October, the first of November and the first of December, making a total penalty of 4% after December 1. Interest on arrears will be added on the first of each month thereafter until paid in full. The 2% discount for early payment will be discontinued.

All properties with three years taxes in arrears are in the process of being registered in the name of the Township of Mountain, and insurance policies on all buildings on these properties have been taken out in order to protect the arrears account.

Municipal auditors state the surplus account, which in this case is tax arrears, is too large and recommends that arrears be collected without delay, thus making the surplus of use to the municipality. A plan has been drawn up which will retire the 1962 arrears by September 30 next. If the plan is not acceptable to delinquent taxpayers a more rigid and expensive method will be instituted.

In view of the action taken the Township rate for farm and residential property was lowered by one mill to nine and one-half mills for 1964.

Department of Highways representative R. M. Kostuch, and Alex Graham, consulting engineer, were present to discuss problems in road maintenance with Council.

Accounts passed included: Federation of Agriculture membership fees for 1963, $564.91; Street lighting, $254.46; Crown Attorney's account, $68.00; Provincial insulin, $5.44; supplies, and small accounts, $103.58; road accounts, $4,429.52; Developing road accounts totalling $1,215.48, and nursing home care, $146.26.

The next meeting will be held at 7.30 p.m. on May 4th.

CHURCH NEWS

SUNDAY, APRIL 19th, 1964.

Anglican Church
Rev. W. L. Thomas. Rector.
(Third Sunday After Easter)
10.00 a.m., Sunday School.
11.00 a.m., Holy Communion.
3.00 p.m., Evensong.

Baptist Church
WINCHESTER — ORMOND
Rev. Geo. Cawfield, Pastor.
Winchester: Worship Service at 10 a.m. S. S. at 11 a.m.
Ormond: S. S. at 10.30 a.m. Worship Service at 11.30 a.m.
South Gower: S. S. at 3 p.m.

Presbyterian Church
Rev. Wm. Sutherland, Minister.
Worship Service—11.00 a.m.
Sunday School—11.30 a.m.

United Church
Rev. A. J. MacDonald, Minister.
Worship Service at 10.30 a.m.
Sunday School at 11.30 a.m.
Harmony — Sunday School at 2.00 p.m.; Worship at 3.00 p.m.

Wesleyan Methodist Church
Rev. W. R. Schamehorn, Minister
Sunday School, 9.45 a.m.; Service of Worship, 10.45 a.m. and 7.30 p.m.

Youth Week Rally

A Youth Week Rally will be held from March 30th to April 5th, inclusive. Rev. Eldon Craig will be the special speaker.

Christian Reformed Church, Williamsburg
J. D. PEREBOOM, Pastor
(Church of the Back To God Hour Broadcast heard every Sunday at 8 a.m. over CFRA, Ottawa).
10.00 a.m.—Dutch.
2.30 p.m.—English.

Winchester Springs United Church
Rev. E. B. Bugden, Minister
Worship Service: 9.00 a.m.
Sunday School at 10.00 a.m.

Winchester Springs Presbyterian Church
Rev. R. Everett Hawkes, Minister
Worship Service at 2.00 p.m.

Wesleyan Methodist Church, Inkerman
Rev. J. H. Weaver, Minister.
Sunday School at 10 a.m.; Service of Worship, 11 a.m. and 7.30 p.m. Prayer and Fellowship Service on Wednesday at 8.00 p.m. Youth Meeting, Friday, at 8.00 p.m.

Bethany Chapel Winchester
Every Wednesday evening at 8.00 p.m., a Bible Study Period will be held.
Sunday School, 10 a.m.; Morning Worship, 11 a.m.; Evening Worship at 8.00 p.m.
A friendly welcome awaits you!

Presbyterian Church South Mountain
Rev. John J. Hibbs, Minister
(Organist: Mrs. Marston Shaver)
Worship Service ..... 9.30 a.m.
Church School ..... 10.30 a.m.

Durant's Flowers
For Every Occasion!
DELIVERED
WORLD-WIDE WIRE SERVICE
CHESTERVILLE — Ph. 448-2060
GRACE J. DURANT

BP
TESTED and PROVEN
Heating Fuels and Farm Petroleum Products
Ron Freeland Fuels
Ph. 774-2306 WINCHESTER

Art and Amy DAYKIN
PHOTOGRAPHY
• Weddings
• Family Groups
• Children
• Adults
OSGOODE - ONTARIO
Phones: Metcalfe 61 r 4
North Gower 489-3528

H. Winston ALGATE
OPTOMETRIST
Office will be open in Chesterville, at P. J. Gilroy's Jewellery, April 16th & 30th
For Appointment — Call 448-2355
"To Avoid Confusion," Make Appointments Well In Advance.

For The FINEST...
IN ALL
Plumbing & Heating Needs
INCLUDING FURNACES, BATHROOM AND LAUNDRY FIXTURES, ETC.
SEE...
Docksteader Bros. Ltd.
Dial 774-2600
WINCHESTER
DO IT NOW

HYLO
Egg Grading Station
L. KAPELLER, Prop.
Winchester and Chesterville
HIGHEST MARKET PRICES
Paid Daily for our City Trade
2 Electric Grading Machines To Assure You Proper Grade
If it is not convenient for you to bring your eggs to our Grading Stations at Winchester or Osgoode you may leave them at any of the following stores where they will be picked up and your returns left twice weekly:
MacPherson's Store, Win. Springs
Miller's Store, Metcalfe

WERTS' For Service
Crysler, Ont. E. Quarrington, Prop.
Have Your Car Checked
For Care Free Summer Driving
WE SPECIALIZE IN AUTOMATIC TRANSMISSIONS AND TUNE-UPS
Call This Number Now . . . 987-2920
Service Manager — John MacCrimmon
With 4 Mechanics to Serve You . . . .
Ronnie" Prodnick
Andy" St. Pierre
Bernie" Moran
Yvan" Rouleau

Used Car Specials
'63 PLYMOUTH — 2-door, 46,000 miles, factory warranty.
'62 PLYMOUTH — V-8, automatic, Fordor.
'61 PLYMOUTH — 6 cylinder, Fordor.
'61 CHEVROLET — Station Wagon, automatic, V-8.
SATISFY YOUR MOTORING NEED WITH ONE OF OUR Quality Used Cars
BILL McROBERTS, Salesman
W.J.L. Boyd & Sons Ltd.
"SINCE 1936"
PHONE 774-2520 WINCHESTER
CHRYSLER * PLYMOUTH * VALIANT * FIAT * FARGO
Summer Hours — 7 a.m. to 9 p.m. daily

OK USED CARS
GENERAL MOTORS DEALER
JOHNSTON'S IN KEMPTVILLE HAVE THE BEST USED CAR STOCK IN OUR ENTIRE HISTORY
Our selection must mean that there is a used car to suit you
Here are 15 examples of reconditioned used cars ready to be sold — Priced Right!
1962 Chevrolet Impala 2-door hard top in metallic blue matching trim. The real sport look with powerglide, radio, white walls, wheel discs, padded dash and windshield washers.
1962 Chevrolet Bel-Air 4-door in autumn gold, gold trim really clean, has shade light windshield and ready to be compared.
1962 Chevrolet Bel-Air 2-door Hard top in beige with beige trim. Powerglide, padded dash, washers, white walls, wheel discs. One owner driven and low actual miles. Really stylish.
1962 Ford Galaxie 500 4-door in pretty cherry metallic, bronze interior, V-8 engine, automatic, radio, wheel discs, padded dash. Be the proud owner.
1960 Oldsmobile Super 88 2-door hard top in shiny black with red and white trim, power steering, power brakes, radio, hydromatic, white walls. Ideal for the particular buyer looking for preformance and style.
1961 Chevrolet Bel-Air 4-door in red with black and white interior. Actually like new inside and out, and will be the best eye catcher.
1960 Chevrolet Biscayne 4-door in metallic blue, has snappy V-8 engine. Positraction rear axle, radio.
1959 Chevrolet Bel-Air 2-door in 2-tone grey, has radio, 6 cyl.
1958 Chevrolet Biscayne 4-door in 2-tone turquoise, radio 6 cyl.
1957 Chevrolet "210" 4-door in smart robin egg blue with white top, radio.
1960 Chevrolet Corvair 4-door deluxe in ermine white, has powerglide.
1961 Vauxhall Cresta 4-door in white with brown trim, 6 cyl, real clean.
1961 Vauxhall Super Station Wagon in white with radio, 4 cyl., real economy.
1960 Vauxhall Super Victor in white, real clean, grey trim, 4 cyl.
1957 Meteor 2-door hard top in coral and white 2-tone, automatic, radio, V-8, power steering, really a dream for sport seekers.
SALESMEN—Gerry Templeton and Ross Munro of Kemptville; Eric MacDonald of Metcalfe; Al Cooke of Kars; Rus Pyper of Manotick Station.
Immediate delivery of several models of Chevrolet, Chevelle, Chevy 11, Corvair, Olds F-85 and Epic.
General Motors Acceptance terms available on the spot
— AT —
JOHNSTON MOTOR SALES (Kemptville) LIMITED
Kemptville, Ontario - Phone 258-3403

POULTRYMEN
This is the time many farm flock owners are thinking about ordering their day old chicks to raise for replacement pullets. Some will pay up to 56c a bird to get the chick of their choice. They want a chick with a high livability that will reach the laying house ready to work at a minimum of cost, and yet preform second to none. The hatcheries have developed the bird to do this, but it still needs . . .
GOOD FEEDING AND GOOD MANAGEMENT
to go all the way and make a profitable layer the right start with the right starter costs, so little when balanced against the cost of the chick and the preformance of the layer—about 10c per bird for the first 6 weeks with MIRACLE 20% Chick Starter — so protect your chick investment and guarantee your laying house profits with MIRACLE.
successful feeders across Canada choose MIRACLE
MIRACLE Growing Program For Replacement Pullets
MIRACLE 20% Chick Starter Crumbles Medicated ..... then .....
MIRACLE 18% Growing Crumbles & Grain
or MIRACLE 15% All Mash Grower
or MIRACLE 11.5% Pullet Restricter
H. E. Saunders & Sons
S. Mtn. 989-2155 INKERMAN Kempt. 258-3371

SHELL S. G. Black Fuels
PHONE 774-2109
WINCHESTER
• Fuel Oil • Stove Oil
• Gasoline • Deisel Fuel
NOW IS THE TIME — to get rid of those stable flies and lice on cattle. Try our VAPONA SPRAY for satisfactory results.

TRADE NOW!
it never hurts to stop at Wert's
For A Fine Selection Of New And Used Cars
PHONE CRYSLER 987-2920
or better still—COME IN AND SEE—seeing is believing
1961 BUICK INVICTA—4-door hard top, automatic
1960 BUICK LeSABRE—4-door hard top, automatic
1963 PONTIAC PARISIENNE—2-door hard top, automatic
1963 PONTIAC LAURENTIAN—4-door, automatic, 6 cyl.
and many more with a price to fit everyone's pocket book
WERTS' Garage Ltd.
THE HOME OF
Pontiac - Buick - Acadian - Vauxhall Cars & GMC Trucks
SALESMEN
GERRY RICE Winchester 774-2110
CHARLIE BRYDGES Crysler 987-2928





Blood Donors Honoured At Red Cross Banquet

Last Monday evening a social evening was held at the Pioneer Hotel in Williamsburg when canvassers and workers of the Morrisburg and District Branch of the Canadian Red Cross Society were honoured.

After a brief welcome by President Gordon W. Thom, who outlined the services of the local Branch — water safety, disaster, knitting, sewing and work rooms, etc. — Campaign Chairman Gordon Walroth reported that to date $1300.00 had been collected which was the objective. However, further funds are forthcoming and it is expected the quota will be exceeded by over $300.

Tom Mungham, Director of the Blood Donor Services of Ottawa, spoke briefly on the urgent need for blood donors in this area and explained how blood, collected in this community, was received and dispensed from Ottawa at the rate of 800 bottles per week servicing 43 hospitals. He also advised that 3,000 people had received blood transfusions during the past year and there had been an increased demand of 8 per cent. in this area during the past year. Winchester District Memorial Hospital received twice the amount of blood donated by citizens of this area which was placing an intolerable load on the blood banks.

BLOOD DONORS

Assisted by Mrs. S. G. Finnie, Chairman of the Blood Donors Committee of the Morrisburg and District Branch, Mr. Mungham presented blood donor pins to Russell Wells who had given over 35 donations, and to Fred Devaul who had given over 30 donations. Pins were also given to Ramon Casselman, Rev. A. C. Blackwell and Harold Coughler who have given over five donations. Mrs. Raymond McIntosh, vice president of the Branch, paid tribute to the many workers of the Blood Donor Clinics in Williamsburg and extended thanks to the Ladies' Auxiliary of the Canadian Legion who assumed the responsibility for canvassing for blood donors.

Entertainment was provided by Gerald Adams and his four daughters who sang a medley of three songs and a sextet of Irish songs, assisted by Ernest Merrikin.

Tributes were paid by Miss Jane Dillon who is in charge of the sewing division to many of the workers, particularly Mrs. Henry Clarke, who pieces quilts for the Red Cross workers to quilt. Mrs. Lee Duvall paid tribute to Mrs. Robb, Mrs. George Clark, Mrs. George Smith, Mrs. Roy Schell and many others who have worked for many years knitting sweaters, socks, etc. Through their work, the Morrisburg and District Branch hold an unparalleled record in their contribution to Red Cross headquarters. Mrs. W. S. L. Merrill spoke briefly on Red Cross work in Canada and all the outstanding work being done throughout the world by Red Cross in general.

RED CROSS ACTIVE

J. A. Elderkin, of Ottawa, vice president of the Ontario Division and Director of the Blood Donors Division, as guest speaker, spoke on the many activities of the Red Cross generally and stated that it was the largest volunteer organization in this country and in the world. It has helped 80 nations throughout the world during the past ten years.

The president, Gordon W. Thom, introduced the various Red Cross vice presidents who are actually representatives located in various communities throughout the county, explaining how it is the responsibility of each vice president or representative to attend to the needs of those in their communities as they occur. The following are vice presidents who were present: Dunbar area, Mrs. Harold Pemberton; Elma, Mrs. Harold McIntosh; Colquhoun, Mrs. Don Kyle; Riverside Heights, Mrs. Fred Casselman; Williamsburg, Mrs. Raymond McIntosh.

Special attention was also drawn to the work of Mrs. Mahlon Locke, Miss Beatrice Saddlemire and Mrs. A. J. Caselman who have given outstanding service to Red Cross for many, many years. Special thanks was also extended to Mrs. Garnet Empey of the Brinston Women's Institute who has done outstanding work in canvassing for blood donors in their area.

PICTURE

Pictures at top show Fred Devaul, left, and Russ Wells, right, receiving pins from Red Cross Blood Donor Director Tom Mungham. Mr. Devaul has been a donor more than 30 times, while Mr. Wells has donated blood 35 times.—Photos by Smith.

Adopt Fluoridation For More Towns Across Canada

Thirty municipal systems in Canada supplying water to 50 communities with a total of 1,800,000 consumers adopted fluoridation during 1963.

A survey released by the National Fluoridation Committee of the National Health League of Canada, shows there are 143 Canadian water systems with controlled fluoridation. The 143 systems supply fluoridated water to 202 communities with a total population of 3,851,306.

The figures show that one out of five of the Canadian population receives fluoridated water compared to one in four of the total population in the U. S.

Eight provinces have representative fluoridated water systems. They are listed as follows: Saskatchewan, 11; Ontario, 6; Quebec and Nova Scotia, two each, and Newfoundland, one.

Despite Problems Navigation Season Opens Earlier On St. Lawrence

With navigation on the Montreal-Lake Ontario section of the St. Lawrence Seaway slated to open tomorrow it is interesting to note official statistics from the 1963 season when a record 30,942,890 tons of cargo producing revenue totalling $15,122,282 passed through the system.

The figures show an increase of 25,593,600 tons of cargo producing revenue of $12,574,775 in 1962. The overall picture from 1963 shows that 13,540,043 tons over 25,593,600 tons of cargo pro- and 17,402,847 travelled downstream. In the general breakdown of funds $7,005,530 were provided by shipping moving up the St. Lawrence and $8,116,752 came as a result of cargo moving downstream.

As since the opening of the Seaway in 1959 the bulk of the cargo has been carried by the large lakers. Lake vessels carried a total of 10,965,033 tons of cargo upstream and another 11, 930,012 tons donwstream for an overall total of 22,895,044 tons. Revenue from lakers checked in at $10,133,469 with upstream cargo providing $4,999,721 and downstream travelling $5,133,748.

In contrast ocean ships carried a total of 2,574,889 tons of cargo upstream and 5,439,248 tons downbound for a total of 8,014, 237 and total revenue of $4,959,456.

The remaining $29,357 was obtained from shipping not classed as laker nor ocean.

Transits in 1963 numbered 6,285, slightly down from the 1962 total of 6,351. Upbound transits totalled 3,152 with 1,907 lakers and 1,028 ocean ships passing through lakes and canals. Downbound transits consisting of 3,113 were made up of 1,833 lakers and 1,025 ocean ships.

As in the past nearly 61 per cent. of the transits were made by ships of Canadian registry. The 3,411 transits made by Canadian carriers accounted for 18,797,655 cargo tons and $8,332,304 in revenues.

Other major countries whose ships ply the Seaway were the United States with 507 transits and $949,970; United Kingdom, 482 and $1,179,725; Germany, 407 and $881,855; Norway, 442 and $1,055,703; Sweden, 156 and $269,393; Libera, 98, $310,755; France, 72, $185,028, and Greece with 72 and $237,861.

Other countries who used the Seaway in lesser proportions were Denmark, Italy, Panama, Finland, along with European, South American, Asian and British Commonwealth nations.



News Briefs . . .

Attends Sales Training Session

John Morris, of Winchester, the territory manager for the New Idea Farm Equipment Company, has just returned from a week-long sales training session held in the company's training centre in Coldwater, Ohio.

The training centre was established this year to conduct a systematic course of instruction in basic selling principles. In addition, selling fundamentals, visuals and group selling, work organization, and personal development were covered in the five day course.

In reporting on the course, Mr. Morris said: '.The course encompassed many subjects that will help me serve better the New Idea dealers in this area."

Discuss Plans For Anniversary

Russell U. C. W. discussed plans for their church's anniversary at their April 9th meeting.

Members talked of plans for the anniversary supper to be held on June 23 and the anniversary services on June 21. Rev. George E. Barrett of Ramsayville is to be guest speaker at the Spring Thank Offering meeting of the group.

The worship was conducted by Mrs. Bruce MacMartin with the assistance of Dorothy Marquette, and Linda Boyd and Suzanne Hay who sang a duet. The Busy Bees unit presented a skit based on the Bible study. Highlight of the social hour was the reading of a letter from an adopted Korean child.

The UCW used clothing bale will be packed on May 1st.

Standard Card For Insurance

Canada's ten provinces have agreed to accept a standard card to show proof of liability insurance. Insurance companies across the country have started issuing the new cards on the renewal of liability policies. The card has a pink background of provincial crests with the heading "Canada Inter-Provincial Motor Vehicle Liability Insurance Card."

Before the inception of the agreement motorists driving out of their home province risked the loss of licence plates or impoundment of vehicle if they did not carry the insurance card recognized in that province. The added convenience of this Canadian card system should help tourism considerably.

In Ontario motorists are not required to produce proof of insurance but in some other provinces they must produce the form — and on a Canadian form. American visitors find this a detracting factor of Canadian travel.





Have you applied for your Social Insurance Number?

Your government is issuing Social Insurance Number Cards in place of the unemployment insurance numbers that most employed people have had until now. The new numbers will help government to use modern office methods for greater efficiency in handling unemployment insurance, and also other social benefits such as proposed pension plans.

For these reasons, you are invited to apply for a Social Insurance Number, even if you are not a contributor to the unemployment insurance plan.

If you haven't yet applied, here's what you do.

IF YOU ARE AN EMPLOYEE your employer will give you an application form. Fill it out and return to your employer promptly.

IF YOU ARE UNEMPLOYED and drawing benefit you will complete an application form when you report to the Unemployment Insurance Commission in person or by mail.

IF YOU ARE AN EMPLOYER registered with the Commission, you will receive application forms automatically. If NOT registered with the Commission, please get in touch with your local U.I.C. office and application forms will be sent to you. Distribute application forms to your employees, have them completed and return them together, not individually, to the Commission.

COMPLETE YOUR APPLICATION NOW

UNEMPLOYMENT INSURANCE COMMISSION

OTTAWA UIC-2648

Chevrolet built the new Chevelle to fit into all your plans

(including your budget and your garage)

Chevelle fills the bill! It's a new-size, low-price car, tailor-made for people who want a combination of features that other cars simply don't have. Here's what we mean: Chevelle's beauty adds a new dimension to functional design! Chevelle's stylish curved-glass side-windows mean interior measurements within an inch of most regular-size cars. Chevelle slips easily into tight spots—and out of them! Chevelle's jaunty 115" wheelbase is sized right for city traffic—makes parking practically effortless. Chevelle's power is made to measure with Sixes or V8s, transmissions for every taste, and a full array of extra-cost options. Chevrolet reliability keeps Chevelle fit for the future with proven safeguards like Body by Fisher and Magic-Mirror finish. See your Chevrolet dealer and try on a Chevelle for size—he's got 11 models, including low-price convertibles, sedans, sport coupes and wagons—one's bound to fit!

Malibu Sport Coupe A GENERAL MOTORS VALUE

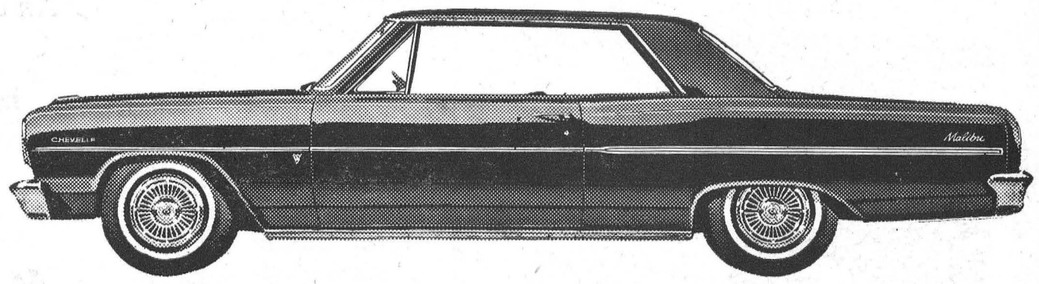

New CHEVELLE!- a great highway performer from CHEVROLET!

See your local Chevrolet dealer L-964C

Be sure to see Bonanza on the CBC-TV network each Sunday. Check your local listing for channel and time.

JOHNSTON MOTOR SALES (Kemptville) LIMITED

Kemptville, Ont. Phone 258-3403 Corner Prescott & Asa St.,

you can heat water electrically

SIX TIMES

as fast as average use demands with the new



ELECTRIC WATER HEATING APPLIANCE

"Cascade 40" is flameless, clean, silent. And there is a ten year guarantee on the tank.

APPROVED: The new "Cascade 40" Water Heating Appliance is an APPROVED PRODUCT developed through the combined research and resources of Ontario Hydro and electrical manufacturers.

FOR DETAILS CALL your hydro

IN WINCHESTER EVERY THURSDAY

D.O.T. Test For Drivers Geared To Modern Traffic Conditions

"Are you next, young man?"

"Yes, sir!"

"Sit here please, sign your name at the bottom of the sheet and fill in the blank spaces with the information required and I'll get back to you shortly."

That is how it all begins and hopefully it all ends with the nervous young man proudly tucking his newly acquired driver's licence into his pocket. Each Thursday the Town Hall on Main Street East in Winchester is a hive of activity as teenagers and adults seek to qualify for a licence to operate a motor vehicle in Ontario.

Trained inspectors from the Ontario Department of Transport give the tests to as many as 20 candidates each Thursday. That is approximately twenty actual road tests can be given but scores of forms are filled out by persons obtaining temporary permits, taking second tests, renewing permits after serving overseas with the armed forces, being tested after an accident or taking a test to drive a commercial vehicle, as well as many other forms for miscellaneous reasons.

During the winter months two qualified instructors are in Winchester on Thursdays. During the peak summer periods two inspectors plus a clerk are present to handle the duties necessary to qualify a driver to operate any type of vehicle in Ontario. The crew from Ottawa that appear in Winchester each week are stationed in Ottawa but also make weekly trips to Arnprior and Rockland. In essence, the officers and equipment constitute a mobile testing centre. Using the Ottawa office as a base of operations they are on the road four days of the week.

Candidates are thoroughly examined to assure the inspectors of their driving capabilities. All applicants when first trying for a licence are given a book containing all the rules of the road and safe and proper driving. During a ninety-day probationary period student drivers are allowed to drive in company with a licenced driver. During this trial period the student is expected to gain the feel of an automobile and thoroughly learn and practice all phases of safe and careful driving.

To obtain the 90-day permit the licensee take a written test to prove his knowledge of driving. and a visual test. The visual test is given through a machine called an ORTHO-RATER which tests applicant's vision for colour recognition, depth of field, and acuity.

With the 90-day probationary period complete and confidence at a high peak, the candidate returns by appointment to the testing centre for the final examinations, written and actual. An inspector accompanies the candidate on a test drive and rates the hopeful student on various phases of his or her driving. The tester tries to duplicate many fo the situations that the driver will encounter in everyday driving. Parking problems, travelling on one-way streets, making proper turns, backing up, stopping on grades, recognizing traffic signs and other traffic situations.

Perhaps the longest moment in the whole episode is that one hour minute sitting in front of the testing centre while the inspector adds up the score. Grimly he sits there placing a check mark here and an X there. Then he puts the pen in his pocket, clips the forms to his clipboard and says "Okay, that's it."

The majority of candidates make the grade on their first run through the test centre, but many are required to take extra practice and try the test at a a later date, with one out of three failing to pass the first test. Driving on the highway today and in the city is a highly complex art that requires a high degree of skill and concentration. The men of the Department of Transport are our assurance that new drivers on the road to-day are capable and physically and mentally fit to operate an automobile.

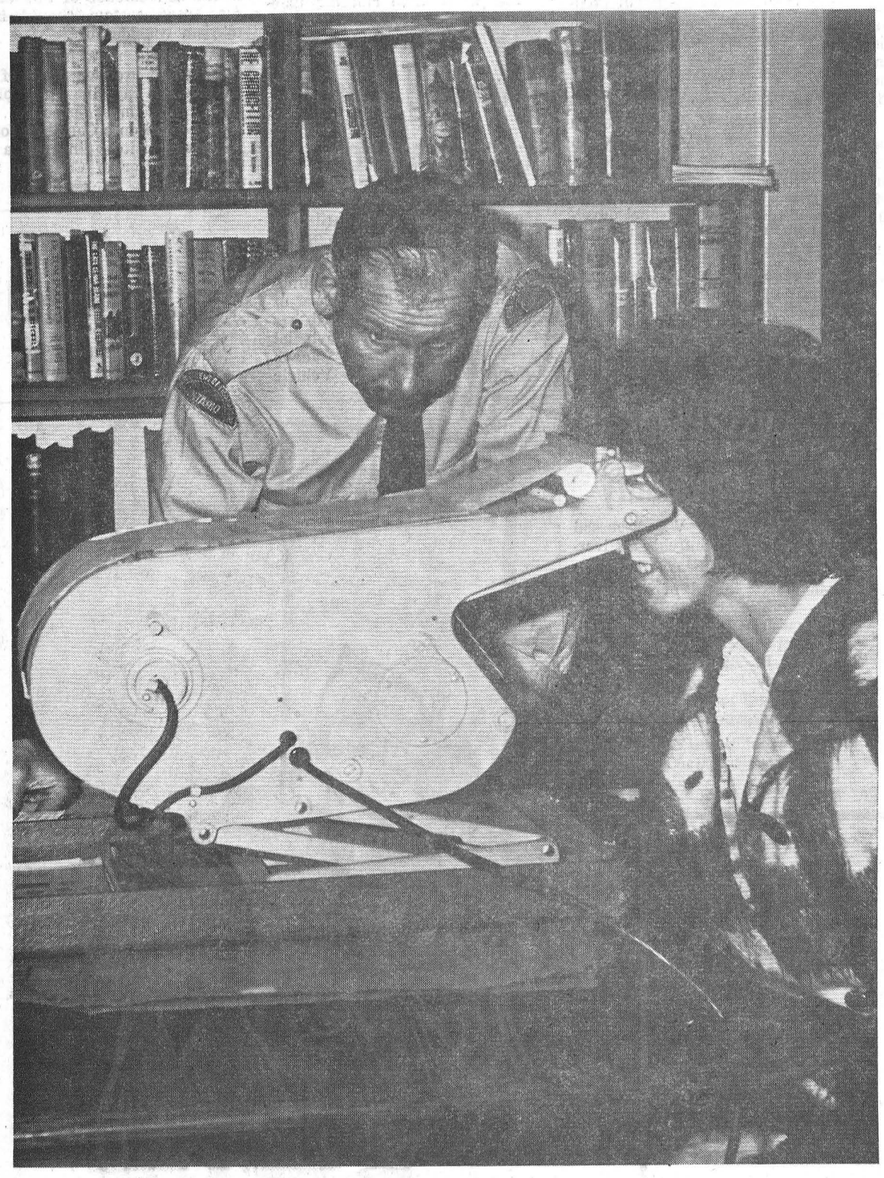

Taking The Eye Test

With the inspection office in the library portion of the Winchester Town Hall some of the many library books may be seen behind Sandra Empey of Iroquois and D.O.T. Officer John Beckel. Officer Beckel is giving Sandra visual tests with the Ortho-Rater where she is asked to recognize highway signs, depth of field, colour and other important factors of the visual test. Each candidate must pass the visual, written, oral and driving test before receiving a licence.—Press Staff Photo.



Filling Out The Applications

Concentration is the keyword as the girls shown here, left to right, Joyce Jackson, Melissa Jackson, both of Berwick, and Norma Thomas of Vernon, work diligently on the completion of forms and question and answer sheets. Department of Transport representative John Beckel looks on as the girls hopefully try for the right answers. By the number of rubber stamps seen on the card in front of the officer, it looks like a lot of paper work for students and inspectors alike. —Press Staff Photo.

Dundas-Stormont Annual Calf Sale Averages $130.

An Annual Calf Sale, sponsored by the Stormont-Dundas Holstein Clubs was held recently in Winchester. The sale has an objective of supplying quality calves within the price range that 4-H members can afford. Most of the 24 animals purchased this year went to 4-H'ers.

Club members were gratified by the results of the sale as a total of $3,111.50 was paid for 24 head with an average of $129.64 each.

Highest price was $310 paid by Deborah M. Livingston, of Madrid, N. Y., to Angus Smith and Son, Chesterville, for Sunnylodge Design Tradewind, a September calf.

The second highest price paid was $205 by Fanny Mae Empey, Iroquois, to Howard Morrow, Maxville, for a January daughter of Seiling Rockman, the All-Canadian two-year-old bull of 1963. Other good prices paid included:

$150 paid by Marjorie Keyes, South Mountain, to Johannes Byvelds & Sons, Williamsburg; $175 paid by Ronald Crowder, Morrisburg, to Hugh Coons, Inkerman; $155.50 paid by Allison Fawcett, Winchester, to Merle Graham, Brinston; $160 paid by Janice McMenomy, Inkerman, to Heinz Mulitze, Ingleside; $180 paid by Dwaine Davidson, Winchester, to Henry Ouderkirk and Son. Crysler.

Other calves were purchased by Thos. Johnstone and Son, Inkerman; Lanson F. Hyndman, Mountain; J. W. Ferguson, Newington; Thos. E. McDonald, Winchester; Kenneth Snowdon, Merrickville; J. A. Byvelds, Chesterville; Harold McGrath, Jasper; W. A. Snedden, Almonte; Dwight Gilmer, South Mountain; Hugh Esdale & Sons, Long Sault; Howard Guy, Winchester, and Bruce Cameron, Cornwall.

Help Fight Cancer

Most of the support for cancer research in Canada comes from voluntary contributions collected during April by the Canadian Cancer Society.

During its April campaign the Canadian Cancer Society seeks $3,964,000 to finance its threefold programme of research, public education and services to cancer patients.

Feeder - Stocker Sale For Dundas Carleton Cattle

Producers of stocker and feeder cattle in Dundas and Carleton Counties will shortly be receiving information on a proposed feeder-stocker sale organization in this area. They will be asked to complete and return a questionnaire, which is being used to assess the opinions of the beef producers. Anyone who does not receive a copy should contact the Department of Agriculture, 60 Larkspur Drive, Ottawa 6.

Some objections have arisen to such a project but the Department quickly points out the overall benefits of the move would more than cover the inconvenience posed to any segment of the industry. Many of the best feeder cattle buyers go to Western Canada for their supplies, because of recognized better quality and availability. In other parts of the province a marked improvement has been the result of the organization of such a sale.

Another point emphasized is the conception of the cow-calf farmer as a low income farmer. A feeder-stocker sale benefits this kind of farmer, and as a result maintains a healthy balance of local stockers and finished cattle in any area.

4-H Guardians

The third and fourth meetings of the Metcalfe Guardians 4-H group were held at Osgoode Township High School recently.

Mrs. Morrow demonstrated how to put on different types of bandages, and the many uses of the triangular bandage. A book report was given by six members.

The fifth meeting of the Club was held at the home of Audrey Boland. Miss Ross attended the meeting. Roll call was answered by 20 members. Each member is to send a sample of drinking water away to be tested.

Sunday Dinner

FEATURING

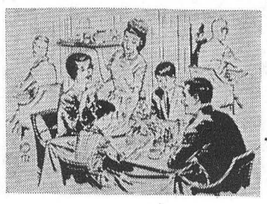

TURKEY DINNER with all the Trimmings

DINING ROOM NOW OPEN FOR ANY AND ALL BANQUETS, WEDDINGS AND LUNCHEON MEETINGS

DOCKSTEADER BROS.

Country Kitchen

Dining Room & Restaurant

PHONE 774-2600 - WINCHESTER

Particular People Insist On Quality

For Top Quality Dairy Products Call . . .

WINCREST DAIRY

Basil Dawley & Sons

Ph. 774-3630 WINCHESTER



A PATZ BARN CLEANER

IS BUILT . . .

★ stronger!
★ with fewer parts!
★ for rugged use!
★ for easier servicing!

Also Manure Stackers, Silo Unloaders and Cattle Feeders

For Complete Information and Installation See

LORNE ACRES

WINCHESTER

Phone Office: 774-2605 Residence: 774-2643

43tfc

MORNING...

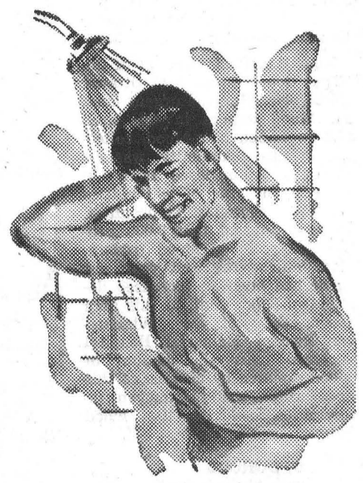



NOON...

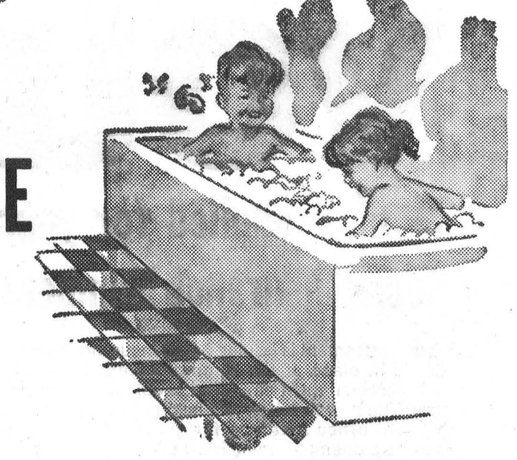

and NIGHT-TIME TOO!

An automatic electric water heater gives you plenty of hot water for all your household needs . . . and quick recovery when more hot water is needed . . . for just a few cents a day.

live better...ELECTRICALLY

the safe, clean, modern way!

For Further Information Call 774-2105

WINCHESTER HYDRO SYSTEM

Williamsburg District News

Williamsburg

Mr. and Mrs. Hugh McIntosh and Mrs. Raymond McIntosh spent a couple of days in Niagara Falls with Mr. and Mrs. Bill Hunsburger and family.

Mr. and Mrs. Murray Scott, of Brockville, spent Sunday with Mr. and Mrs. Lee Casselman.

Miss Gail Kenney, of Ottawa, spent the week-end with Mr. and Mrs. Russell Morrow.

Strader's Hill

Mrs. Ralph Serviss and Mrs. Alton Riddell called on Mrs. Ralph Coughler of Prescott on Monday afternoon.

Mr. and Mrs. Ferguson Froats spent Tuesday evening with Mr. Mr. and Mrs. Jerry Speers and girls of Morrisburg.

Mr. and Mrs. Mahlon Beckstead and grandson, of Prescott, Miss Joan Simpson of Chesterville, and Mr. Nathan Beckstead of Williamsburg, and Miss Helen Cook of Hainsville, had supper Sunday with Mr. and Mrs. Lloyd Beckstead and family.

Mr. and Mrs. Ralph Serviss and Ernie spent Tuesday evening with Mr. and Mrs. Alton ddell.

Mrs. Aggie Casselman, Mrs. Elgin McIntosh, Mrs. F. Froats, Mrs. Ralph Serviss and Mrs. Alton Riddell attended the U.C.W. meeting of Dundela at the home of Mrs. Aden Marcellus last Wednesday afternoon.

Mrs. Ethel Bolton, of Vancamp, spent Saturday with Mr. and Mrs. Lloyd Beckstead and boys.

Mr. and Mrs. John Riddell and children, of Toyes Hill, had supper Tuesday with Mr. and Mrs. Alton Riddell.

Mr. and Mrs. Ralph Serviss spent Friday evening with Mr. and Mrs. George Fawcett of Brinston.

Mr. and Mrs. Ronnie Mills and Mr. and Mrs. Harry Brown of Prescott, Mr. and Mrs. Jas. Cowan and Eileen, of Pleasant Valley, spent Saturday evening with Mr. and Mrs. Johnny Beckstead and family.

Mr. and Mrs. Ed. Beckstead, of Dundela, spent Friday evening with Mr. and Mrs. Lloyd Beckstead and boys.

Mrs. Alton Riddell spent the week-end at the home of her sister, Mr. and Mrs. Bill Jackson, and her mother, Mrs. Mason Casselman, who is staying at the Jackson home. We are sorry to report Mrs. Jackson is suffering from arthritis and Mr. Jackson is in hospital with an injury to his knee.

Elma

Mr. and Mrs. Melvin Dillabough are accompanying Mr. and Mrs. Carman Barkley, of Morrisburg, on a motor trip to Arizona.

An impressive address was given by Miss Flower, of Morrisburg, guest speaker at the U. C. W. Thank Offering Service, in the church hall Thursday evening.

Mrs. Fred Beckstead and Mrs. Harry Carruthers are leaving by plane for England this week.

Mrs. F. J. Vowles, Mr. and Mrs. Harding Vowles and family, of Toronto, visited Mrs. Harry Carruthers and sons last Monday.

Mr. and Mrs. Don Dillabough were supper guests of Mr. and Mrs. Arnold Shaver, South Mountain, Saturday evening.

Winchester Springs

Mrs. Elmer McMillan, of Dunbar is spending a few days with her sister, Mrs. John Coons, and Mr. Coons.

Supper guests of Mrs. T. J. Keyes on Sunday were Mrs. G. L. Barclay of Williamsburg, Mrs. Arthur Bell of Brinston, Mr. and Mrs. Arthur Johnston and family of Dixon's Corners.

Mr. and Mrs. Fred Cunningham of Morrisburg spent Friday afternoon with Mr. and Mrs. Thos. Cunningham.

Mrs. A. Dillabough of Morewood spent a couple of days with her daughter, Mrs. Ralph Allison, and Mr. Allison.

Mr. and Mrs. Arnold Casselman and Joanne Boulerice had dinner on Tuesday at the home of Mr. and Mrs. Mervyn Eastman and family of Vernon.

Colquhoun

Mr. Earl Colquhoun is confined to bed with pneumonia.

Mrs. Roy Cunningham has returned to her home after having spent the winter months with Mr. and Mrs. K. Hummel.

Mr. and Mrs. Roy McConnell, of Montreal, spent the week-end with Mr. and Mrs. Roy Hart.

Mr. and Mrs. Hubert Beckstead, Mr. and Mrs. Gerald Gallinger and boys were recent guests of Mr. and Mrs. Stan. Gow.

Mr. and Mrs. Roy Hart, Mark, Lee and Brenda, were Saturday dinner guests of Mr. and Mrs. Ernest Hartt on the occasion of Brenda's birthday.

Mrs. Beatrice Colquhoun, Mrs. George Wright, Mrs. Lloyd Gallinger and Mrs. R. Colquhoun attended the Thank-Offering service at Elma Church Hall Thursday evening.

Mrs. Roland Droppo and Lillian were Sunday guests of Mr. and Mrs. R. Colquhoun.

Mr. and Mrs. K. Hummel were Sunday tea guests of Mr. and Mrs. Mahlon Gow.

Mr. and Mrs. Donald Casselman and Betty, of Goldfield, called Sunday afternoon on Mr. and Mrs. L. Gallinger.

Mrs. Ernest Swerdfeger was supply teacher at the Hoasic school last week.

Cancer Society Sets $2000 As Objective For 1964

Morrisburg-Williamsburg Unit of the Canadian Cancer Society will open its campaign to raise $2,000 on April 20. The amount aforementioned is the largest goal ever set by the Morrisburg-Williamsburg group and the campaign managers hope everyone will do more than their share to make it a success.

Complete details of the blitz campaign have not yet been released, but are expected to be out within a matter of days. Anyone interested in helping with the canvass in the Morrisburg or Williamsburg area please contact one of the following: Mrs. Parker Locke, KI 3-2275; Mrs. J. Arthur Edgerton, KI 3-2076; Mrs. Robert Merkley, KI 3-3118, or Gordon W. Thom, KI 3-3055.

The whole of the fight against cancer depends on your generosity when the canvasser calls on April 20. The only way to defeat cancer is with research, and research is expensive. Fight cancer with a check-up and a cheque.

Press Classified Advertisements bring you quick results!

TV ATTACHMENT
for the hard of hearing
Features: Comes Complete
Special Price 1.99
Easy To Install
Plenty of Cord
Good Ear Tip
Money Back Guarantee
Money Order Please
Beltone Hearing Centre
Winchester, Ontario

NOTICE TO FARMERS

Due to the pressure of work in my position of Clerk-Treasurer and High School Secretary I am forced to end the 28 years I have spent as a drover in this area. I would like to take this opportunity to express to you my appreciation for the confidence that you have afforded me in those years and can assure you that those weekly visits will certainly be missed for many years to come.

However I shall still be shipping livestock to Montreal by consignment and would appreciate the opportunity to serve you in this manner. The following charges will apply to anyone wishing to ship livestock to Montreal by consignment.

CATTLE
$1.00 per hundred live weight to a maximum of $10.00

CALVES
$1.00 per hundred live weight from a minimum of $1.00

HORSES
$1.00 per hundred live weight to a maximum of $10.00

PIGS
$1.00 per pig

SOWS
$2.00 per sow

Anyone wishing to ship by this method can call KI 3-2680, collect, and your livestock will be picked up at your farm and taken directly to the Montreal Stock Yards.

KEITH SCHELL
Williamsburg Phone KI 3-2680

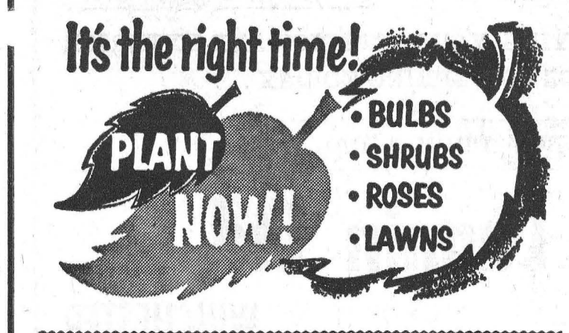

Also an excellent variety of **FLOWERS, TOMATOES, CABBAGE,** etc, ready for transplanting at the right time.

SEE J. J. CHRISTENSEN
MORRISBURG GARDEN CENTRE
KI 3-2005 Open Daily Morrisburg

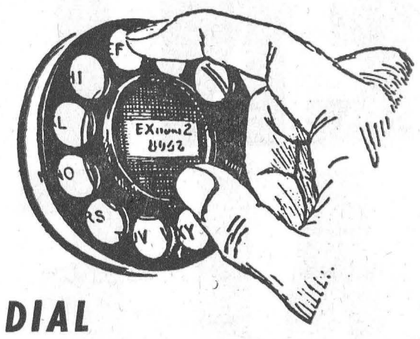

DIAL
774-2524
FOR
PRINTING
THE WINCHESTER PRESS

EARLY BIRD SPECIAL! SAVE $10.00
LAWN-MASTER 20" ROTARY MOWER
NOW 49.98
A "BUY" LAST SEASON at $59.98
EASY TERMS
EXTRA! CASH and CARRY BONUS COUPONS
2¾ h.p. 4 Cycle
RECOIL START

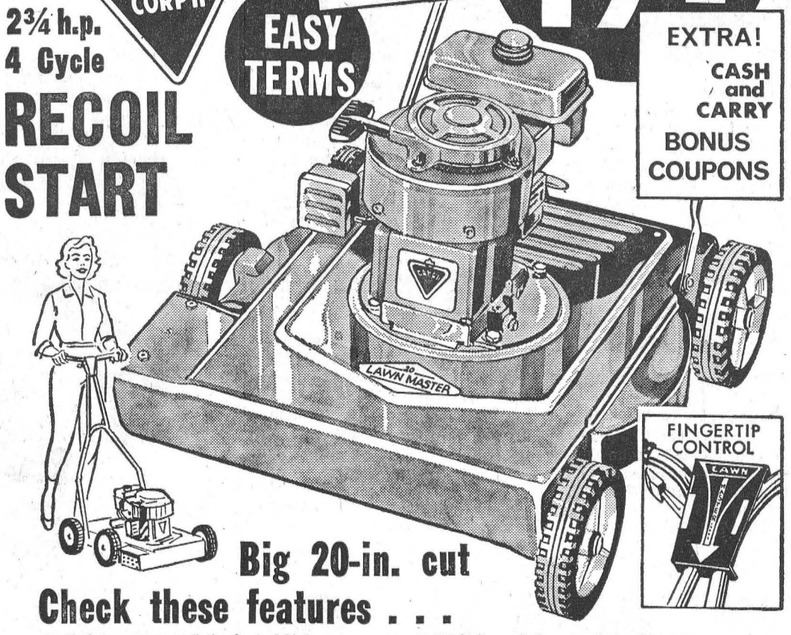

Big 20-in. cut

Check these features . . .
- Safety-approved 1-piece blade
- E-Z Pull Recoil Start
- 4 quick-set cutting heights
- Safest right front discharge
- Leaf mulcher-shredder included
- Reinforced heavy duty 14 gauge steel deck
- 7" semi-pneumatic traction tread rubber tires
- Trims tight to trees, walls and drives
- High powered 2¾ h.p. Clinton engine

A CANADIAN TIRE "EARLY BIRD SPECIAL" **49.98** USE YOUR CREDIT

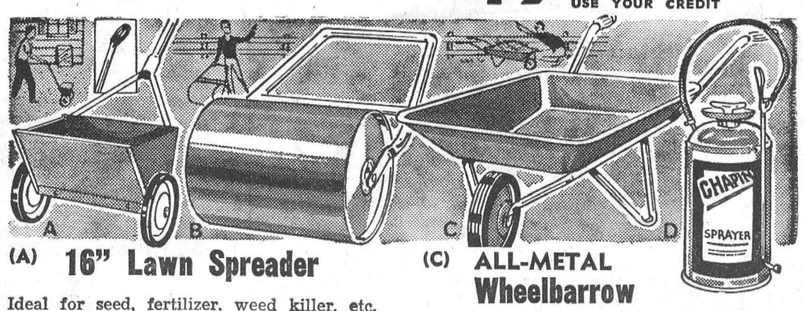

(A) 16" Lawn Spreader
Ideal for seed, fertilizer, weed killer, etc. Large 25-lb. capacity with easy change "Flow-rate" control. 6" rubber tired wheels **5.98**
As above, 40-lb. cap., 7" wheels 8.39

(B) All Steel Lawn Roller
Heavy gauge steel construction with beveled edges to prevent tearing sod. For water or sand ballast. 12 x 20" drum **8.25**
14 x 20" drum ..... 9.98 18 x 24" drum 15.95

(C) ALL-METAL Wheelbarrow
One-piece seamless steel tray, 30x23¼" wide. 3-cubic ft. capacity. Tubular steel frame. 10 x 1.75" semi-pneumatic tires **9.98**
4-cubic ft. Cap. 26 x 32¼" tray 15.95

(D) Funnel Top Sprayer
Rust-resistant galvanized steel plate; electrically-welded seams. Provides a spray from fine mist to coarse 30 ft. 3 gal. cap. **9.95**
Others from ..... 7.79 to 14.45

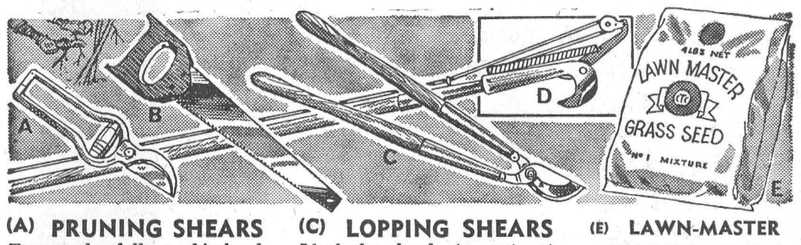

(A) PRUNING SHEARS
Tempered, full polished blades, riveted to malleable iron handles. Ratchet adjustment; tempered spring and clip. 9" ..... **.75**

(B) PRUNING SAW
Ideal for neatly trimming heavier branches. Double-edged, tempered steel blade. Wooden "D" handle. 16" overall **2.89**

(C) LOPPING SHEARS
Ideal for hard-to-get-at branches. Precision-ground carbon steel blade and serrated hook. Hardwood handle. 27½" overall ... **3.59**

(D) TREE PRUNER
8-ft. long hardwood handle, designed for high-up pruning. Tempered steel jaw cuts branches up to 1" thick **5.99**

(E) LAWN-MASTER GRASS SEED
For good looks and hard wearing qualities without special care. Highly vigorous for a permanent attractive lawn. Covers 880 sq. ft. 4-lb. bag **3.89**

CANADIAN TIRE ASSOCIATE STORE
W. P. Henophy Ltd.
WILLIAMSBURG - KI 3-2845



turns tractor power into work power... the new
FARM HAND TRACTOR TIRES

Super-lastic Farm Hand Tractor Tires have the same high quality, as is used on our famous Super-Lastic truck tires. Check the features that make the difference:

LOOK AT the rugged tread design: — self-cleaning with scientifically-spaced cleats to assure maximum bite.

LOOK AT the wide tread, ample flotation, square shoulder cleats. Sharp gripping edges that dig in and hold.

LOOK AT the depth of the tread. You can almost feel it grip. Here is year after year of dependable field service.

CONVENIENT BUDGET TERMS ARRANGED

FRONT TRACTOR TIRES					REAR TRACTOR TIRES				
Size (Front)	Ply Rating	List Price	Tire Price	Tube Price	Size (Rear)	Ply Rating	List Price	Tire Price	Tube Price
4.00/12	4	17.15	**10.60**	**2.20**	8/24	4	52.85	**31.80**	**5.50**
4.00/15	4	17.85	**8.20**	**2.35**	9/24	4	67.85	**33.20**	**6.80**
5.00/15	4	20.80	**9.40**	**2.35**	10/24	4	80.65	**38.40**	**7.75**
5.50/16	4	22.60	**11.60**	**2.23**	13/26	6	145.65	**69.95**	**11.55**
5.50/16	6	28.30	**12.55**	**2.23**	10/28	4	86.55	**42.95**	**8.30**
6.00/16	4	25.85	**12.60**	**2.23**	11/28	4	98.95	**49.75**	**9.40**
6.00/16	6	32.45	**13.95**	**2.23**	12/28	4	118.35	**57.30**	**10.90**
4.00/19	4	20.80	**9.75**	**2.45**	10/36	4	104.95	**57.20**	**9.45**
*4/19	4	17.10	**11.85**	**2.45**	10/38	4	111.00	**55.60**	**9.70**
					11/38	4	125.95	**63.55**	**11.05**

*SINGLE RIB TRACTOR TIRE

Associate CTC Store CANADIAN TIRE CORP'N TESTED PROVEN PRODUCTS

Spring Headquarters
- PAINT SUPPLIES
- GARDENING
- CAR ACCESSORIES
- SPORTS EQUIPMENT FOR FISHING, GOLF, SOFTBALL, ETC.

MASTER ELECTRIC FENCER

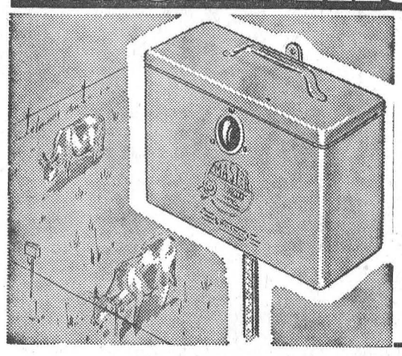

More features, and at a lower price! **11.98**

Provides unfailing service under all weather conditions—and does it continuously up to 5 months with one fencer battery. Charges more miles of fence. Low maintenance, easy installation. Save time, work, money, by keeping livestock on pasture, separating stock, protecting crops and for many other uses. Heavy-gauge auto-body steel case. Baked enamel finish. 6-Volt. (Battery extra).

Deluxe MODEL — As above but with ground rod attached to base; and flasher. (Battery extra) **13.98**

MOR-POWER 6-volt FENCER BATTERY Regular duty **4.59**
MOR-POWER EXTRA-HEAVY DUTY FENCER BATTERY — Multi-cell, longer life construction: tested up to 5300 hours of continuous service **4.95**

Fence Wire & Accessories

GATE LATCH — 8" long. Each 63c
FENCE LINE INSULATOR — Nails or screws to wood posts. Each 5c
100 for only 3.98
CORNER INSULATOR. Each 12c
25 for 2.75
"J" BOLT INSULATOR for ⅜ steel posts. Each 10c
25 for 2.35
"T" POST INSULATOR — Each 12c
25 for 2.75
ROUND LINE INSULATOR — Self cleanng. Each 3c
100 for 2.69
FENCE WIRE — Solid 14-gauge copper; 100-ft. coil. Only 1.46
GALVANIZED BARBED WIRE — Easy to handle, easy to see Barbs penetrate heavy fur to deliver effective shock. 80-rod coil. Only 4.45
GATE LATCH — Insulated. Wood 49c
FENCE KNOB — Porcelain insulators; leather washers. Each 3½c
Or buy 100 for 2.75
CORNER POST INSULATOR — Made of porcelain. Each 6c
INSULATOR CLIPS — Pkg. of 100 ..... 49c
GALVANIZED STEEL FENCE POST — 48" high. Each 47c
10 for only 4.54
POLYETHYLENE FENCE INSULATORS — Unbreakable, non-porous immune to humidity and weather.

HI spots

A ROUND-UP OF NEWS FROM THE DISTRICT HIGH SCHOOLS

• OTHS
• MDHS
• NDDHS

NDDHS senior boys and girls won their respective series in a best two out of three game set against MDHS. The School House League Volleyball continues its hot pace with the teams fighting feverishly for top positions.

With Spring definitely in the air this week the tide has turned to softball, and coaches are hunting the halls looking for able players. Word from the athletic director's office is that NDDHS should field a strong team and give a good fight to any district competition.

Grade 13 student David Harrison distinguished himself as well as his school as he placed first in a Brockville Science Fair with his electrical exhibit. In addition to his first place, David's' electronics took third place over all.

Socially, one of the year's biggest proms is coming up at the end of May and planning sessions for the occasion are underway.

Twelve girls, accompanied by Miss May and Mr. Burnside, toured facilities of the Ottawa Civic Hospital last Saturday. The three-hour tour included various wards, the nurses' residence, and administration. Films illustrating the life of a nurse were shown and the prospective nurses gained an inside knowledge of the career they hope to follow.

Plan Banquet To Honour S. M. Redmen

South Mountain Redmen, winners of the St. Lawrence Junior A Hockey championship will be entertained at a banquet sponsored by the South Mountain Oddfellows Lodge, No. 428, in South Mountain, Wednesday, April 22nd.

Several outstanding hockey personalities will be on hand to help with the presentation of awards to outstanding players in the Tonwship Minor Hockey League and to the Juniors.

The Oddfellows are prepared for a capacity audience and tickets may be purchased from any of the hockey players or most high school students.

4-H Swine Club

Members of the Dundas 4-H Swine Club will have their pigs purchased under the close supervision of Agriculture Representative Ed. Pearson and expert Mort. Stobo. The decision was made at the April meeting of the Club held last week in the Agriculture Office, Winchester.

During the meeting Mr. Pearson suggested many pointers on the selection of good bacon type pigs for purchase or sale.

Next meeting of the Club will be held on Monday, May 11.

Famous Band Off To Bermuda

Trumpet band of the 30th Field Artillery Regiment has received a Royal send-off for their trip to Bermuda. A congratulatory message has been received from the Queen congratulating the band on being chosen to play at the Royal Agricultural Exhibition, April 16-18. The band is under the command of Lieut-Col. George Andrews, and band officer Captain Ben Stafford.

The Band has received several international awards and last winter played before the Coliseum audience of the Ottawa Winter Fair. Honorary Lt.-Col. Frank Ryan was instrumental in making the arrangements for the Band's trip to Bermuda. Mr. Ryan will have on display at the Fair a group of his prize winning hackney ponies and horses. The Band arrived in the island Dominion on April 14 and leaves April 19.



New OTHS Principal

Osgoode Township High School Board has announced that Mr. J. L. A. McDonald will be Principal of its high school, commencing in September of this year.

Mr. McDonald is a native of Peterborough, Ontario, and received his primary and secondary education there. Graduated from the University of Toronto in 1952, he holds an Honours History degree from the University of Ottawa.

He has had considerable experience as a child welfare officer, having worked with young people through the Children's Aid Societies of Toronto and Ottawa respectively.

Mr. McDonald comes to Osgoode Township High School from the Arnprior District High School, where he has been teaching and acting as head of the History department during the past seven years.

Married, with one daughter, Mr. McDonald includes among his hobbies an active interest in all sports, particularly golf.

—Photo by Jim Rowan

Coming Events

RUMMAGE SALE

The Ladies Auxiliary of The Royal Canadian Legion, Branch 538 Williamsburg, will hold a rummage sale on May 23rd in Mrs. Lock's Clinic, Williamsburg. If anyone has articles to donate, they will be gratefully received by Mrs. Graham Froats, or phone any member. 49c

EUCHRE & BRIDGE PARTY

A Euchre and Bridge party will be held at the Winchester Memorial Hospital, April 22nd, 1964, at 8.00 p.m. sponsored by the Hospital staff. Everyone welcome, admission 50 cents. Lunch will be served. 49c

BUFFET and DANCE

A Buffet and Dance sponsored by the Grenville-Dundas Progressive Conservative Association will be held in the Crysler Park Restaurant, Saturday, May 16th, 1964. Reception, 7 to 11:30 p.m.; Buffet, 8 to 9:00 p.m. Music by Jimmy Thompson. Tickets $5.00 per person. 49c

DANCE

The Dundas County Junior Farmers are sponsoring a dance at the Hallville Consolidated School on April 17th, 1964 at 8.30 p.m. Dancing to the Rhythy Ramblers. Door prize and spot dances. Admission 75c. 49p

SMORGASBORD AT INKERMAN

The Inkerman United Church Women are sponsoring a Smorgasbord supper to be held in Inkerman United Church on Friday evening, April 24th, from 5.30 to 8.30 o'clock. Admission $1.25, Children .75. 49c

WINCHESTER CURLING CLUB RUMMAGE SALE

The annual Rummage Sale, sponsored by Winchester Curling Club, will be held in the Legion Club Rooms on Friday and Saturday, April 24 and 25. Donations to this annual sale will be greatly appreciated and persons wishing to have goods picked up should contact Hugh Eadie. Collection of items will take place on Wednesday, April 22nd. 48c

" CURLING "

(Continued from Page 1)

ers' rink, and the Club trophy to Ron. Workman's foursome.

The caterers to the banquet were thanked by Mrs. Howard Willard.

Saturday evening was the wind-up of a successful season at the local Club but curling will remain an item of importance in the minds of members as decisions and plans for a new club house are made.

A donation to the Canadian Cancer Society is an investment in health and happiness.

MOVIES

NOW SHOWING

Thurs., Fri., Sat., APRIL 16-17-18

"Who's Minding The Store"
— In Color —
Starring Jerry Lewis and Jill St. John

"The Olympic Elk"
A Fine Walt Disney Featurette

Mon., Tues., Wed., April 20-21-22

"The Slave"
— Cinemascope and Color —
Starring Steve Reeves and Maria Canale
A story of Randus, Son of Spartacus
—Adult Entertainment—

"Square Of Violence"
Starring Broderick Crawford and Valentina Cortesa

The Winchester

Food Buys

Mixed Cookies, 2 lbs.	69c
Canned Picnics, 1½ lbs.	1.25
Red Rose Tea Bags, 60's, 15 free	85c
Budget Wax Paper	29c
Kotex (Save 8c)	43c
Instant Nu-milk, 12 qts.	75c
Scoop Ice Cream (3 pint)	49c
Light Bulbs, 15 to 100 watt	21c ea.
Morton's Meat Pies	4-79c

Meat Department

Broilers (no limit) lb.	35c
Fresh Picnics (no limit) lb.	35c
Smoked Squares, lb.	35c
Pork Hocks, 5 lbs.	$1.00
Slab Bacon (sliced) lb.	49c
Daisy Bacon (rindless) lb. pkg.	59c
Bologna, lb.	35c
Cello Wieners, lb. pkg	47c
Lamb Stew, 2 lbs.	25c
Hamburg, lb.	39c
Sausage Meat, 3 lbs.	$1.00

MacPherson & Summers
COLD STORAGE ....Ph. 774-2613
EAST END MARKET Ph. 774-2103

The BEST for the LEAST!

OUR RICH, NUTRITIOUS MILK-20¢ NOW ONLY Quart

CARTON MILK .....now available at 21c quart
— From our Salesman or your favourite Food Market —

Reynolds' Dairy - Ph. 774-2104

SNEEKERS and RUNNING SHOES
All sizes - - 99c and up

Packard Shoes for Children

Children's Spring Hats $1.98

For Your Fishing Trip
FISHING TACKLE — BAMBOO POLES
RODS and REELS

G. E. ELLIOTT
DRY GOODS and HARDWARE
PHONE 774-2614 WINCHESTER

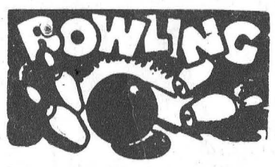

Winchester

Jim Lennox was top bowler for the Fireside group with a cross of 664 and singles of 184, 216 and 264. Archie Rice had 648-236, Earl Gray 583-258, Les Whitteker 546-218.

Erwin McCargar was top bowler for the Hallville Jets with 204, 250 and 324 singles for a triple of 778. Lanson Hyndman had 614-240, Ed. Woods 591-219, Bob Allen, 586-218, Pat MacNair 614-240.

Dale Casselman led the ladies of the Community League with 138, 173 and 270 to cross 591. Sandra Belanger had 563-244, Dolly Lannin 552-205, Irene Ouimet 551-204. Dalt. Kenney led the men with a cross of 753 with 285, 250 and 228 singles. Lloyd Kenney had 728-278, Chas. Ault 664-242, Bob Summers 609-218, John Gray 606-275.

Florence Helmer was top for the Wednesday evening Happy Gang with 254, 195 and 274 singles. Marg. Dalgleish had 579-237, Myrtle Freeland 568-223, Muriel Levere 536-158.

Dwain Hess was top bowler for the Williamsburg Pioneers with 261, 243 and 276 to cross 780. Joan Casselman had 586-205, Ross Wingard 657-269, Rae Casselman 627-212.

Phyllis Henderson was high for the Glamour Girls with a cross of 776 and singles of 294, 237 and 245. Joyce Angus had 655-257, Kay Jorgensen 591-204, Betty Vice 570-243. Mary Hitsman rolled a 224.

Marg. Dalgleish rolled singles of 167, 267 and 291 to cross 725 and top the Gay Twenties League. Lil Sayant had 672-232, Donalda Duncan 591-28, Orman Savage 585-208, Bruce Acres 561-27.

Help fight cancer with a check-up and a cheque.

BLOOD DONOR CLINIC MAY 6
Winchester District Memorial Hospital

Give BLOOD

Painting In Spring?
Well Yes!!!



25% Discount On All Regular Lines . . .

Other Buys At Half-Price . . .

Our "March Markdowns" Offering of Pittsburg Paints Was So Well Received By Our Customers That We Are Extending Our Sale to APRIL 18th.

SAVE DOLLARS BY BUYING YOUR INTERIOR AND EXTERIOR PAINT NEEDS FOR SPRING TO-DAY . . .

ALWAYS A BUY FROM A PAL YARD

H. S. Lannin Ltd.
Phone 774-2637 WINCHESTER

Headquarters
FOR ALL KINDS OF
STEEL
FOR
Contractors - Farmers

- WIRE MESH
- I BEAMS
- ANGLES
- CHANNELS
- PLATES
- ETC.

Call Collect - No Obligation !

Spring Special
PLASTIC PIPE

¾" GRADE-A	8.96 per 100
1" GRADE-A	10.88 per 100
1¼" GRADE-A	12.24 per 100
1½" GRADE-A	15.60 per 100
2" GRADE-A	22.80 per 100

Special Discount By The Roll

PINKUS Salvage & Auto Parts
LIMITED
KI 3-2759 Williamsburg

SEE THESE
Small Car Specials
AT
MacDONALD MOTORS

1961 Vauxhall, 4-door, sedan
1961 Envoy Station Wagon
1960 Morris Oxford, 4-door
1960 Envoy, 4-door
1960 Simca, 4-door
1960 Zephyr, 4-door
1960 Volkeswagon, 2-door
1959 Vauxhall, 4-door
1955 Hillman, 4-door

THESE ECONOMICAL PERFORMERS ARE PRICED TO FIT ANY BUDGET !

WALTER C.
MacDONALD MOTORS
WINCHESTER LIMITED
Phone 774-2620 — Winchester
PONTIAC • BUICK • ACADIAN • VAUXHALL • GMC TRUCKS

SAVE NOW...
during Rexall Spring
1 CENT SALE
Starts To-day
10 Days Ends April 25

LA ROSE PHARMACY
YOUR Rexall STORE
OPEN Tuesday, Thursday and Friday Evenings
PHONE 774-2309 For After Hour Emergency Needs
PHONE 774-2207 — WINCHESTER