SINGLE COPIES 70¢ G.S.T. INCL.

The Leader

A Family Newspaper Serving the Community for more than a Century

VOLUME 132 NO. 12 WEDNESDAY, MARCH 20, 1996 MORRISBURG, ONTARIO

Chamber annual dinner April 27

The date for the Morrisburg Chamber of Commerce annual dinner has been set for April 27 at the Morrisburg Civic Center. Social hour is 6.00 p.m. and dinner is at 7.00 p.m. followed by a brief meeting and dancing. Musical entertainment featuring a wide variety of music from 1920 to the 1960's will be provided by the Bruce Ker Trio of Brockville. Group transportation may be available through James Byer Limousine service for a nominal fee. Members and non-members are welcome.

Dick Smith Band at Iroquois Library

Presented by the Iroquois Library, the Dick Smith Band will be performing at the Iroquois Civic Center Monday, April 1 at 7.00 p.m. Dick was part of the team which founded Caribana, North America's first and largest carnival celebrating Caribbean culture.

Band Concert at Seaway High School

On Tuesday, March 26 from 7.30 to 8.30 p.m. a Band concert in the gym features Britannia Secondary School from Vancouver and Seaway D.H.S. Concert bands are under the leadership of Victor Guy and Kristine Flaherty. Twenty music students from Vancouver are visiting Seaway on an exchange program.

From 7.30 to 9.00 p.m. the School Committee meets to discuss school councils for September, programs at Seaway next year and new topics raised by anyone concerned. The meeting will be in the library or cafeteria depending on turn-out.

Arrive Alive week at R/O

Rothwell/Osnabruck school in Ingleside is organizing a drinking and driving campaign next week called "Arrive Alive". There will be events every day of the week including a volleyball game against O.P.P. officers. The public is invited to the various events. For more information, call 537-2474.

BFO support group meeting

The Bereaved families of Ontario will hold its monthly 'Support and Share' group meeting Thursday, March 21 at the Morrisburg Public School library from 7 to 9 p.m. The topic to be discussed is "Experiences in Grief, Part 2." For more information, call 543-3817.

Easter craft show

The Tri County Craft Association is holding its annual Easter Craft Show and Sale on March 29-31 at the Cornwall Civic Complex. There will be a wide variety of decorator items, decorative painting, pottery, wood products, silk and dried flower arrangements, and much more.

Van Allen quits post in joint recreation

C. THOMPSON
Leader Staff

WILLIAMSBURG—Lyle Van Allen, Williamsburg representative and chair of South Dundas Recreation stepped down from his position last week. Rowdy Gillard will take over his position as the elected Williamsburg representative.

Gillard will take on the duties of the Williamsburg representative for the term of Council until the end of November 1997. As vice-chair, Mike Ault will have the duties of acting chair unless there is an appointment of chair.

"There are a number of reasons why I decided to step down. The issue with Morrisburg was the straw that broke the camel's back," Van Allen said.

He referred to a difference between Morrisburg Council and South Dundas Recreation over the Morrisburg Arena budget and deficit.

At a January meeting, SDRC passed a motion that budgets for the Morrisburg Arena and Matilda Hall be presented to the Council by February 13. If not, the SDRC would recommend not subsidizing their operating losses. Councillor (Dr.) Larry Schnurr was called out to a medical emergency at the time, and was not present when the motion was passed.

Schnurr didn't receive notice of the motion until February 12 and the Morrisburg budget was not ready by the deadline. The letter from SDRC was dated February 2, and enclosed was a summary of expenses for the Arena at $165,895.

Morrisburg Council voiced their displeasure in no uncertain terms at the time, sending a letter to Recreation Council protesting the motion was invalid, since Council earlier agreed to share costs.

At the time, Schnurr said that he had difficulty preparing the budget since SDRC had not consolidated its final report. The SDRC budget was still under a year-end and wind-up audit review.

Van Allen described the heated reaction of Morrisburg Council as "grandstanding."

"There was something wrong with the mailing system. No one with an ounce of common sense wouldn't realize that we didn't expect the budget to be prepared on one day notice," Van Allen explained.

"And my letter dated February 2 should be of no surprise to Morrisburg," he continued. Earlier letters mailed December 15 suggested budgets and deficit projections be sent to the joint council so that SDRC could recommend to municipalities.

Van Allen added that even if final figures were not available at the time, estimates of the arena budget and deficit would have been sufficient. Since then, Schnurr has informed the Council that the arena deficit was approximately $80,000. Morrisburg's letter protesting the motion was read with no action taken at the last SDRC meeting.

Van Allen said he was "very hesitant about going back January 1, but the reeve (Johnny Whitteker) asked me to go back on at that time. But what made me finally say 'enough is enough' was the issue of Morrisburg a few weeks ago."

He added he was tired of the "bickering, and people changing their minds all the time.

– continued on page 3



Celebrating 25 years

Children from the area gathered at the Morrisburg Public Library during the March Break to celebrate 25 years of the SD & G county library system. Children played various games and enjoyed snacks.

Winchester Hospital closes 11 beds, cuts staff

C. THOMPSON
Leader Staff

WINCHESTER—Eleven beds out of a total of 95 at Winchester Hospital will be closed as a direct result of planning for the 1997-6 fiscal year.

Last Thursday, the Board of Governors announced its plan to deal with a 3.16 per cent operating budget cut from the Ministry of Health, combined with a simultaneous increase in expenses.

Vice-chair of the Board Arden Schneckenburger said six chronic care, two obstetrical beds with only a 40 per cent occupancy and three acute care beds out of 63 will be closed. Despite the cuts to the acute care section, the Board continues its commitment "to maintaining an active acute care Hospital now and in the future."

Since bed closures impact on needs for housekeeping, food service etc., staff cuts will accompany the bed closures. Smith said this will entail approximately 12 full time equivalent positions, out of a staff complement of 200 full time positions occupied by some 300 persons. The 12 positions to be cut will include full-time, sharing part-time or relief staff. Cost-cutting measures will start April 1, when Ministry of Health payments will be smaller.

Staff department managers are currently working on staff levels. "Everything will get sorted out as we go through downsizing," Schneckenburger said. "We'll look at all the departments including nursing, support and management, and proportionally the cuts will be about the same."

The Ontario Hospital Association is negotiating agreements with the employees of Canadian Union of Public Employees and the Ontario Nursing Association. Some agreements are up, and some are on hold as a result of the previous government's Social Contract.

Hospital chief executive officer Don Smith said if salary increases result from the collective bargaining, further pressure will be placed on hospital finances. "We'd have to look at what the agreements entail," he said.

The budget cut should not affect the doctors directly, who are not paid by the hospital, but by OHIP. Many doctors have not been paid during the Ontario Public Service Employees Union strike since billings to OHIP have gone unprocessed . "They've had a bigger hit than the hospitals," Schneckenburger said.

The 3,16 per cent transfer payment cut amounts to $361,500 taken from a projected budget of $11,438,800, for a reduced budget of $11,077,300. The Hospital's total revenues of $12,806,800 include the Ministry transfer payment, inpatient revenues such as payments for preferred accommodation, outpatient revenues for services like radiology, parking, cafeteria, "in-common" laboratory fees, and miscellaneous.

Schneckenburger said the Board had to cut more than 3.16 per cent due to increased costs such as lower payments to the Hospital result from government cuts to Workers Compensation. In addition, insurance companies are no longer paying the full rate of semi-private coverage.

As the Social Contract comes to an end, expenses include salary increases for employees who have moved up the grid scale And there are increased costs of surgical supplies, and a six per cent hike in cost of medicines, which represents a "big chunk of the budget."

"It came all at the same time," Schneckenburger stated. "No one chose to close beds, it's just a reality."

"It isn't as if the cuts to transfer payments were a surprise," Schneckenburger added. Hospitals across the province have been warned of cuts to the operating budgets for three consecutive years in a row.

"On the bright side, we worked with hospital and medical staff for support and recommendations to balance the books. More than half the money needed to offset the deficit came from their suggestions," Schneckenburger said. "We're very pleased with their help."

Don Smith also complimented the hospital and medical staff for their suggestions. "It was a real team effort. It's a difficult time when you're looking at downsizing. All the staff pitched in the effort."

Cost-cutting ideas include replacing the hot cafeteria dinner for staff with soup and sandwiches and additional vending machine use for a savings of $40,000. For a savings of $20,000, the Hospital will contract its laundry service with Ottawa Linen Service rather than the Cornwall Laundry Service, which has been closed .

In addition, the Hospital will change its current non-disposable laundry system for incontinents to a disposable system, reported not to have negative ecological effects. This measure should save $10,000.

Council has good news for granny flat owners

STEPHANIE WOLFE
Leader Staff

WILLIAMSBURG—Council has decided to give anyone with a granny flat a break.

At a regular Williamsburg Township meeting last Tuesday, councillors decided a house with a granny flat could put out three garbage bags for pick-up without any charge.

Council passed a by-law last month which stated that each household could have two free bags of garbage. Residents are required to pay a $1 charge for each extra bag.

Councillors voiced their opinions on the issue and a decision was made not to rewrite the by-law for granny flats but to allow an extra bag.

Clerk Mike Waddell was concerned if a by-law was passed, council may also have to change the rules for hotels, motels and other establishments.

Councillor Rowdy Gillard and roads superintendent Hugh Garlough received complaints from residents with granny flats who felt they shouldn't have to pay extra.

In other news, Dennis O'Grady, general manager of the South Nation River Conservation Authority, asked council to keep its levy the same as last year, as the SNRCA's budget was slashed from 2.5 million to 1.6 million.

The Ministry of Natural Resources reduced its grants to the SNRCA by 61 per cent from $604,000 to $188,810.

Last year council gave the SNRCA $6,300.

"We used to have 37 board members, now we have 12," O'Grady said.

"After examining our programs and operations, we decided our number one issue is to do what we can to clean up the water quality in the river."

O'Grady ensured council that at least 25 per cent of the county's levy goes back into the county. SD & G gave the SNRCA $90,000 last year.

The Net comes to Morrisburg

STEPHANIE WOLFE
Leader Staff

MORRISBURG—When Mor-Net Communications opened for business in our community last December, a new world of infinite possibilities was created for those with computer systems.

Until then, local users of the Internet had to depend upon large companies like Compuserve, Prodigy and America On-Line, which are prohibitively expensive. Mor-Net provides a cheap, easy-to-use alternative accessible to anyone with a computer, a modem and the appropriate software.

What is the Internet?

Also known as the "Net", the Internet is an open network of thousands of other networks, which are sources of information and communication across the earth. As of 1993, there were 14,000 networks with 1,000 new ones being added daily.

More than a million machines are connected to it with millions of users on every continent. Every month, the total increases by 10 per cent.

In essence, the Internet enables you to access information from sites everywhere in the world and to communicate with people anywhere in the world. In our community people are using it for everything from the mundane to the sublime.

During the past two weeks, this reporter interviewed a sampling of Net users.

A 'Ham-Astronet'

J.P. Bernier sits in the centre of his 'play room', isolated on the third floor of his large Iroquois house, hunched over his computer vigorously taking notes while he 'surfs the net'.

An extensive ham radio collection crowds one side of the room, with maps and confirmation of radio contacts plastered to the wall. Astronomy books, magazines and other information fill the rest of the space.

As conversations from across the world flicker in and out through his radios, J.P. is busy calculating, plotting, and graphing. In the two months he has been connected to the Internet, the astronomy enthusiast has been religiously following the comet Hale-Bobb.

Everyday, Bernier logs onto a specific Internet site to follow the comet's path. He prints out reports and keeps them meticulously organized in a binder. Based on his research, he expects to locate the comet with his telescope in April, then see it with the naked eye next March.

Bernier, manager of the Iroquois Locks, is one of several people in this area using the Internet for specific, intriguing purposes.

When he is not studying "Hale-Bobb", he's searching for information on binary stars and other astral phenomena at various astronomy sites on the net. The star-lover also regularly checks an "Astronomy Picture of the Day".

"With the information, I can plan a night of viewing through my telescope," he explained. "There is just so much to be discovered."

When Bernier is not reading or dreaming astronomy, he's visiting the "Iroquois Amateur Radio Club's" site on the Internet (http://www.mulberry.com/ve3ugw).

As past president and current member, he gets updated information about the club and can connect to other amateur radio clubs across the country.

When he's not on the net — which isn't very often — he snuggles by his computer, turns on his speakers, inserts a CD ROM and flies over Venus with a joystick or watches movies of astronauts landing on the moon.

On-line Canadian soccer magazine

In December, Bill Ault created Canada's first-on line soccer publication, "Canada Kicks" from his home in Matilda Township. The bi-monthly magazine contains Canada Cup news, articles on the university soccer scene and national championships, upcoming tournament information, general news articles and links to other soccer sites around the world.

"I think people are starving for soccer information," he said. "Canada is not that good with (distributing) soccer information compared to the rest of the world. The university news is a big thing because it gets little coverage in the normal media."

Ault, who has coached and been involved in soccer in this area for 16 years, spends about 15 hours on each issue. Most of the information comes from press releases from the Canadian Soccer Association and from coaches and fans who submit information.

Three hundred and seventy people visited the Internet site (also known as a 'Web Page') to read the March 1st issue. Two thousand have 'logged-on' to the site since December.

Ault learned to create a web page through trial and error. He followed a program to get started and now simply inserts the text each issue and changes some graphics. He uses simple graphics so that the text is the focus.

"It's not all that hard to produce as long as the information comes in," he explained. "The only problem is it takes so long to download sometimes and people want information quickly."

"Canada Kicks" can be accessed at: http://ourworld.compuserve.com/homepages/B_Ault.

Web pages for equine enthusiasts

Fred Guse, of the Siebenfeld Equestrian Centre in Iroquois, decided a few months ago to create an Internet site where people could find horse-related information for the Eastern Ontario region.

He originally wanted to create a 'web page' for his farm then, when he realized the demand was high, built one site which introduced different clubs in the area, including West Quebec and Northern New York.

The "Eastern Ontario Equine Web" includes information about farms, ranches, equestrian centres, associations and clubs, stallions, courses, clinics and much more.

Locally, you can find information on Guse's Equestrian Centre (with a full picture of his facilities) and B & F Stables in Cardinal (with a photo of a stallion for sale).

"I'm hoping it will be a focal point for the horse industry in Eastern Ontario," he said.

Guse also creates home pages for horse clubs for a nominal fee. Clubs provide him with information and he then creates graphics and develops the page, which he links to the Eastern Ontario Equine Web. He updates information regularly.

"I'm learning artistic tricks to make the web pages attractive," he said. "I also try to ensure they are interactive and informative."

Guse also uses the Internet to gather information for courses he teaches at his farm and to search for other interesting sites that he can connect to his web page.

"People browsing can use you as a conduit to other sites," he explained. "If you connect other sites to yours, people will want to continue calling your site."

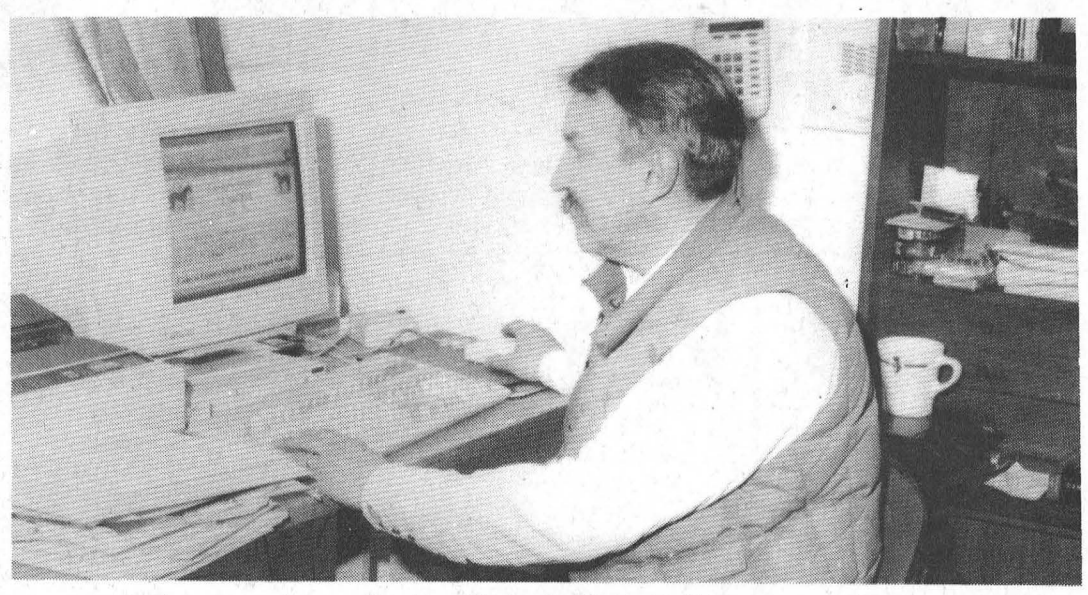

Eastern Ontario Equine Web
Fred Guse of the Siebenfeld Equestrian Centre in Iroquois created the "Eastern Ontario Equine Web"Internet site for people who wanted horse-related information for the Eastern Ontario region.

The Eastern Ontario Equine Web can be accessed at: http://www.glen-net.ca/siebenfeld/eoeqweb.html.

Designing graphics for the net

Morrisburg's Stephane Durette, a computer graphics designer, is constructing wire frames (outlines of a design) for cyberspace.

For example, looking at a photograph, he will build wire frames of a house or briefcase, then send it to an animator to fill in the colour. The design is then used either on an Internet site or sent through electronic mail to a client, perhaps for a business presentation.

Creating wire frames is a new concept developed in California last year. Durette works as a subcontractor for 3rd Dimension Technologies, Inc. in California. There are only 25-30 subcontractors in Canada.

"I build half of the image and then mirror the other half," he explained. "The images make animation very easy to sell."

Durette, who became interested in computers 10 years ago after working as a mechanic for several years, is working at home for the first time in his life. He has named his business "Cybergraph Enterprises" and when he's not building wire frames, he's creating web pages with dynamic 3-D graphics for friends.

'The Net Nanny'

Seaway District High School teacher Patti McCurdy (aka "The Net Nanny") is working on a home page for the school, which will include news about clubs, sports, alumni and other activities.

Seaway has recently connected to the Internet through *Mor-Net* and about 25 students have 'surfed the net' in the two weeks before March break. She is creating mailboxes for students, which is especially useful for the exchange students from Mexico, Japan and Columbia who regularly send e-mail to their families.

"A lot of students also like looking for sports stuff and music sites," she said. "It has been slow for teachers though. Not too many have come on so far."

McCurdy, who became familiar with the Internet through the Ontario Teachers Federation's "Electronic Village", which was available to teachers at Seaway in 1993, hopes the Internet becomes a popular research tool for both students and teachers.

She also uses the net in her home in Morrisburg to search for lesson plans, topics related to the subjects she teaches and for personal interests such as genealogy, art and music.

"Even when I just use it for fun, I always find something interesting that is school related," she added.

The world of genealogy

Larry Empey of Iroquois has been tracing his family roots through 'Alta Vista'—one of several 'search engines' on the Internet. (A 'search engine' is a software program designed to assist users to easily access areas of interest.) He has found 1,654 listings of Empey just by inputting his name.

As he scrolls through each name, he sends an e-mail to anyone he believes may have information to help him complete his family charts. Although there are hundreds of genealogy sites on the net, he plans to work through the 1,654 names before moving on.

For the past five years, Empey has filled at least three large binders with charts and information on his roots. He has 2,230 records to date that he is slowly transferring into a computer program that organizes everything in charts. He's hoping his Internet search will find the names that are missing.

"Occasionally, I'll get lucky and find the missing links," he said. "It's the stories (behind the names) that make it interesting to me."

Using the net for research

Local medical practitioner Dr. Graham Jacques has used the Internet for a month-and-a-half to research medical information, including critiques of journals and alternative medicine.

"I can get lay information quickly by reading the alternative medical sites and they tell me what people are thinking," he explained.

When he's not checking the Ontario Medical Association web page, the Addiction Research Foundation, or various university sites, Dr. Jacques surfs the net with his wife for food ideas for their gourmet club.

Gayla Postma, of Postma Communications in Morrisburg, also uses the Internet for research purposes and sends electronic mail with attached files to clients in the U.S. and Southern Ontario. She writes and edits three newsletters in Michigan and Southern Ontario, and four locally.

The Net grows everyday

In 1959, Canadian communications guru Marshall McLuhan said that the "medium is the message". Although no one, including him, ever really knew what he meant by that, the Internet as a medium is communicating the message in ways that McLuhan never envisioned.

There are presently 50 million Internet users across the world, with more joining daily. Only 25 years ago it took four hours to communicate with people across the world. Now it takes seconds. What began as a military project in the United States in the 1960's has developed much faster than original designers could have ever anticipated.

The information highway has also revolutionized our lives. During the attempted coup in the Soviet Union in 1991, newspapers stopped publishing and all conventional media — telephone, radio and television — were shut down or censored.

A small Internet provider with access to the outside world was the only reliable source of information. No oppressive dictatorship in the world will ever be able to suppress information again.

People everywhere have access to invaluable research and information in seconds via the Internet. People can communicate instantly with others, no matter where they are, making this world, indeed, a global village.

Perhaps this is what McLuhan meant with his obscure saying. As a communications "medium", the Internet has established a world-wide 'message' that has changed the way we work, play, make war and peace and coexist with each other.

As the Internet becomes faster, more efficient and expands its capabilities, who knows how it will evolve and change the way we do things and think about the world or, in J.P. Bernier's case, other worlds?

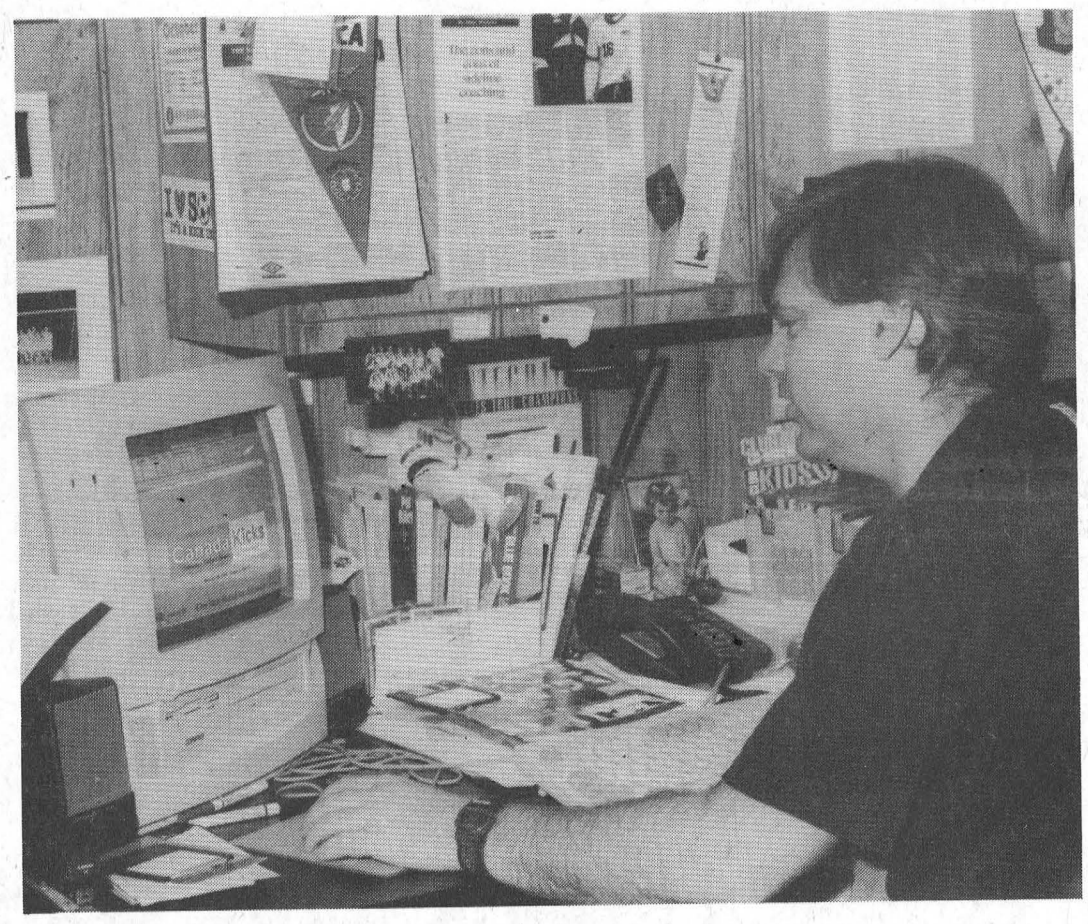

On-line magazine
Bill Ault created Canada's first on-line soccer magazine, "Canada Kicks" in December from his home in Matilda Township.

There are presently 50 million Internet users across the world, with more joining daily. Only 25 years ago it took four hours to communicate with people across the world. Now it takes seconds.

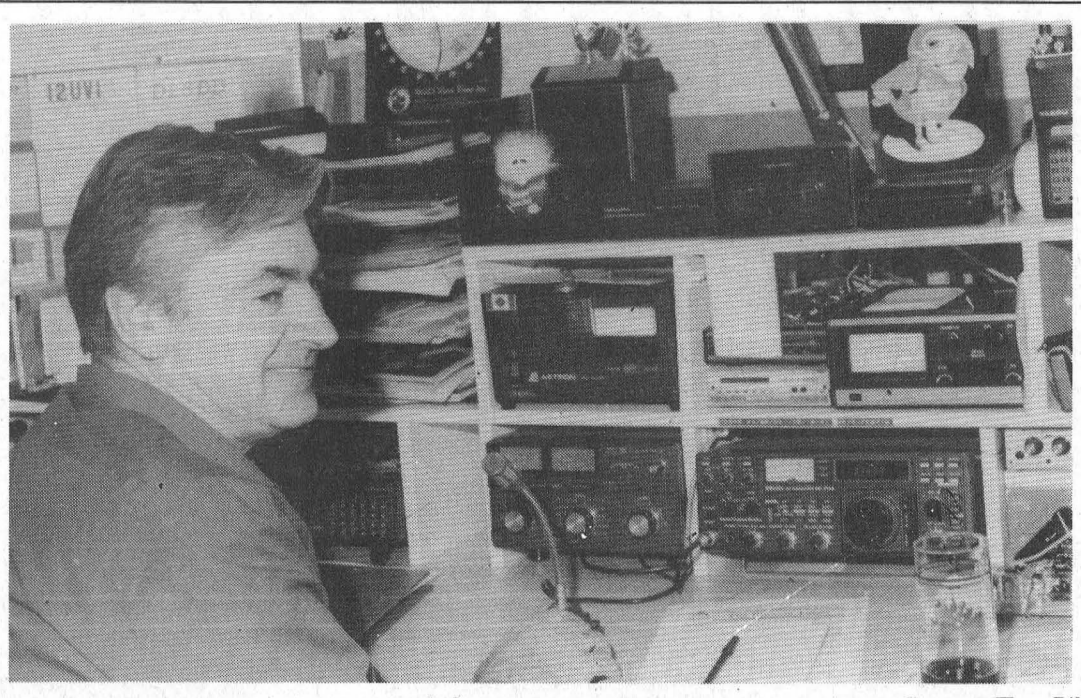

A 'Ham-Astronet'
J. P. Bernier of Iroquois uses the Internet to search for information about ham radios and astronomy.



Legion Choir entertains

The Morrisburg Legion Choir entertained for Seniors Golf last Thursday at the Morrisburg Golf Club. The seniors and guests meet every month for special events ranging from film, games to the Legion singing which they have come to enjoy as an annual event. Shown at back from l-r are Volker Gruetzner, Manfred Staebler, Bill Grenkie, George Davies, Jack Cole, Joe Loose and choir director Wayne Johnston. Seated are Jim Banford, Phil Tinker, accompanist Carol Wicke, Geoff Clark, Jim Fraser, and Ted Lamb.

Community Patrol group

Iroquois residents start action plan

C. THOMPSON
Leader Staff

IROQUOIS—The Village of Iroquois may soon have a Community Patrol Program similar to those underway in Morrisburg, Winchester and Chesterville.

A total of 16 persons attended a meeting here last Tuesday to hear information presented by OPP Sergeant Brant Mattice on the community patrol program. Six others were interested, but unable to attend, for a total of 22 interested persons. Organizers deputy reeve Wilf Gibbons, councillor Art Roberts and Iroquois resident Lyle Mattice hope to attract enough interest to set up a patrol program in the Village.

"It looks very good, like it's a go," Gibbons said.

Although the Village of Iroquois doesn't have a big problem with break-ins, Gibbons admitted "we have a bit of a problem, and we'd like to stop it before it gets started."

"Although Iroquois doesn't have the same problems as some other communities, and we're grateful for that, it's not saying it won't happen as soon as the weather warms up. "We think we should do something," co-organizer Lyal Mattice said.

One of the problems reported in Iroquois was the disappearance of "quite a few outboard motors" from people's back yards, some in day light hours." Another incident reported was the theft of computers from Craig Packaging. "Otherwise this is not a high theft area," Lyle Mattice said.

The problem of outboard motor theft was hard to do something about, since perhaps people had permission to borrow the equipment, thus neighbors were reluctant to ask question, he added.

Lyle said he became involved after participating in the community police program held this winter at Seaway High. "I found it very informative and interesting. That's how I got on the bandwagon."

It was reported that communities like Chesterville and Winchester were experiencing problems with break-ins, but since the patrol group has been active, incidents have been reduced by 50 per cent.

If the 22 people who showed interest commit to the program, a schedule for 11 patrol cars will be set up. "We'll have 11 people out every two to three weeks. If we can get 40 involved, they'll go out only once a month," Gibbons said.

Patrol cars manned by two volunteers would cruise the neighborhood to report any trouble spots, and refer the information to the OPP headquarters in Kanata. Each car would be supplied with needed equipment such as a phone, and first aid kit. The areas patrolled would be restricted to Iroquois but take in the plaza, residential neighborhood, marina, and boat houses.

"We're only the eyes and ears for the police," Gibbons explained. "We're just to get the color, make and license of the car. There's no chase. No one is to jeopardize themselves. "

Iroquois resident Walter Reid has volunteered to help organize the patrol program, and Bob Taylor will be secretary. Morrisburg community patrol organizer, Blake Cruickshank has offered assistance in getting the program set up. Organizers plan to hold another meeting Tuesday, March 26 at 7.30 p.m. in the Iroquois Civic Center. Interested persons are welcome.

SDRC origin

– continued from page 1

When SDRC was first formed, it was formed to coordinate recreation and to promote recreation across South Dundas. Today, there's no promotion of recreation as it was in the mandate."

Van Allen added that another reason for forming SDRC was to help the Village of Morrisburg. At SDRC's origin, Morrisburg Village was picking up the entire deficit of the arena while the other municipalities were picking up the share of subsidies and donating towards capital projects.

Thus, the creation of South Dundas Recreation was intended not only to promote and coordinate recreation, but to assist Morrisburg Village with the arena deficit. There is greater use of the arena from neighboring communities outside the Village than from within.

Much of the last joint recreation meeting was devoted to going over the budgets and subsidy proposals from different groups. These are to go back to local municipal councils for decisions, and there is no guarantee of agreement.

"There might not be uniformity of subsidies after all," Van Allen said. "We're back to where we were before South Dundas was ever thought of."

"Presently I just don't see that big a benefit of having South Dundas Recreation at this present time."

"The sad thing about is there's a lot of hard work gone into it and there's also been $30,000 in studies drawing dust again," he added.

Eastern Ontario Health Unit moves

As of February 29, the Eastern Ontario Health Unit will be moving from its present location at 547 St. Lawrence Street in Winchester to 547 Main Street East. The phone number (774-2739) will remain the same and fax number (774-2891) will remain the same.

HAPPY 25TH ANNIVERSARY
ANN & CHARLES

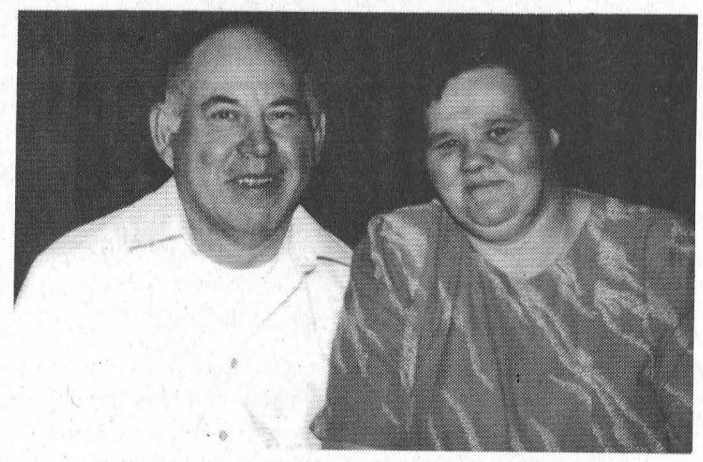

From Lisa, Fuzzy, Natalie and Melissa

ARTHUR THOM ELECTRIC LTD.
24 HOUR SERVICE
SINCE 1949
AIR CONDITIONING
GAS HEATING
LENNOX®
SHEET METAL • DUCT CLEANING • REFRIGERATION
REFRIGERANT RECLAIMING
MasterCard • LICENSED SERVICE PERSONNEL • VISA
HWY. 31, WILLIAMSBURG 535-2720

Appearing Live
SATURDAY, MARCH 23RD
Faye McMillan & Special K
SATURDAY SPECIAL
Roast Beef Dinner with all the trimmings $9.95

MARCH SPECIALS
Good for the Month of March
15 PC. BUCKET OF CHICKEN
Plus Large taters and Large Salad of your choice $19.99 TAKE-OUT ONLY
PLUS A FREE LARGE POP
SPINNING WHEEL RESTAURANT
MORRISBURG 543-3656

Biba
Tired of
PAYING
TAXES?
Well Don't Pay Them!
NO P.S.T. or G.S.T.
from March 20th - 30th
on all regular priced
merchandise at
Biba
Right at any age!
HOURS
MON.-THURS. 9-6 FRI. 9-9
SAT. 9-6 SUN. 12-5
MORRISBURG
VILLAGE PLAZA
543-2556
Biba

OXFORD FURNITURE

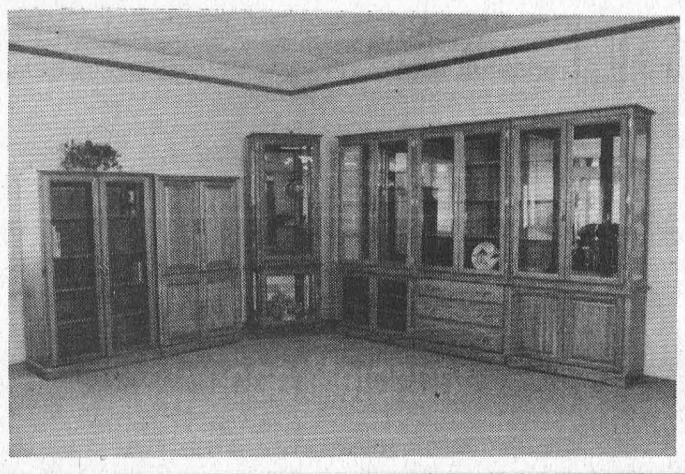

WALL UNITS
ENTERTAINMENT
CENTRES - CURIOS
BUILT TO FIT
YOUR HOME!
Monday to Saturday 10 a.m. to 5 p.m.
Sunday 1 p.m. to 5 p.m. Closed Holidays
2725 Oxford Station Rd. (County Road 20)
South of Kemptville, 500 m East of Hwy. 16
(613) 258-4085

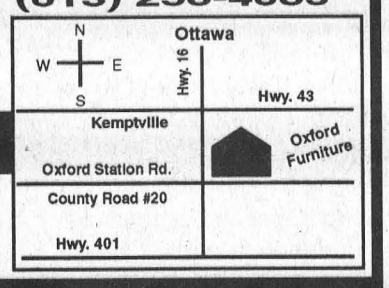

SAVE ON OUR FLOOR STOCK SALE
COME TO OXFORD Where
Commitment To The Finest Workmanship
Guarantees GREAT VALUE
"Our Furniture Will Be Enjoyed For Generations"

The Morrisburg Leader

A Family Newspaper Serving the Community for more than a Century

Published every Wednesday afternoon at Morrisburg, Ontario by The Morrisburg Leader Limited
P.O. Box 891, Morrisburg, Ontario K0C 1X0
Telephone (613) 543-2987 or 543-3611
Fax: (613) 543-3643

Sam Laurin, Editor Terry Laurin, Production Mgr.
Mike Laurin, Advertising Sales

Publications Mail Registration No. 0842

YEARLY SUBSCRIPTION RATES

$23.00 per year non-letter carrier within 40 mile radius
$27.00 per year non-letter carrier outside 40 mile radius in provinces of Ontario, Quebec and Manitoba
$45.00 per year letter carrier and non-letter carrier outside provinces of Qntario, Quebec and Manitoba
$74.00 per year in U.S.A.
SUBSCRIPTION PRICES SUBJECT TO G.S.T.

ADVERTISING DEADLINES
Display – 4:30 p.m. Mondays • Classified – 12 Noon Tuesdays



A cautionary tale

Provincial officials who would like to pressure municipalities into amalgamation should take a close look at what is happening in South Dundas Recreation.

South Dundas Recreation was formed in 1990 with the mandate of coordinating and promoting recreation among the municipalities. But a confrontation between Morrisburg and the other players in the last few months over payment of the arena deficit, and difficulties in agreeing on other issues prove the inherent difficulties in getting any large group of people to come to a unified decision and stick by it.

In the words of chair Lyle Van Allen, who resigned his position last week, joint recreation was formed to coordinate and promote recreation across the four municipalities, but it is not doing it under its present mandate. The view was expressed at the last joint meeting that decisions reached after much discussion often change from one meeting to another, taking the whole process back to square one. It was also observed that many meetings get bogged down in the nuts and bolts issues of budgets for individual sport groups.

Policy-makers have observed that such difficulties in coming to an agreement are not unusual with any decision-making body larger than nine members. Spectators who have seen the regional waste management meetings, attended by sometimes more than 20 members, have observed the same lack of progress.

It is extremely frustrating for volunteers who have spent hours of their time, and infuriating for the general public to see these studies costing many thousands of dollars gathering dust on the shelf.

As was suggested at the last meeting, perhaps the whole mandate of South Dundas Recreation should be revisited with a view to getting back to the original purpose: promotion and coordination of recreation.

And perhaps the province could learn from the example set here. There's no consensus without cooperation, and there's no cooperation without some unity of purpose.

A question for the Minister of Municipal Affairs Al Leach: if it's that difficult for four neighboring municipalities to agree on the direction and operation of recreation, how does he expect these same four municipalities to agree on policy-making as part of a larger body? *C.T.*

This Week In Morrisburg's History

Compiled from The Leader's fyles by Laurie Day

1986

A 42-name petition demanding village council refrain from passing a bylaw to create a small corner lot at Church and Maud Streets was to be discussed at a planning board meeting later in March. Residents of these two streets were objecting to a request by Docksteader Bros. Ltd. of Winchester to amend the zoning from "residential multiple family" to "special exception, residential second density". The proposed amendment would permit the construction of a single-family home on the corner lot. The special exception provision would reduce the zone requirments for a lot area to 505 square meters from 742 meters and lot frontage to 15 meters from 21.

Thanks to a recent mini-price war on village gasoline prices, motorists in Morrisburg weren't to expect to see the price of a fill-up drop much lower than 46.9 cents a litre.

The future of Riverside Heights Public School had been put on hold a few weeks until parents could attend a school committee meeting.

A plan to recycle Ontario Home Renewal Program funds from municipalities with surplus funds in their kitty to those with none was good news for the village. Providing the Ontario Housing Corporations, which funded the ongoing loan plan, approved the way the village intended to handle its funds, its dwindling OHRP reserve could have been enhanced by as much as $12,000 a year in recycled funds.

1976

A well-known former resident of Morrisburg, Mrs. Maude Cochrane, was chosen as "Lady of the Year" in Deseronto and she was featured in the newspaper there.

John DeGray presented a hockey stick to Jeff Whittaker and Snookie Baker presented one to Mario Gagnon as the MNP in the Iroquois-Embrum hockey game in Morrisburg. Iroquois won the game, 3-1. Pictured on the front page of the March 26th issue of The Leader were the team members including: Shawn Baker, John Morrow, Barrie DeGray, Ken Murphy, Lyle Schell, Scott Robinson, Dean Cummins, Greg Whitteker, Pete Carruthers, Alan Casselman, Mike Farlinger, Ron DeGray and Brad Sloan. Coaches John DeGray and Ray Baker.

Morrisburg Lions were leading the final series for the Gill Cup by three games over the winless Cardinal Broncos as the teams stepped onto the ice at Cardinal Arena.

1966

Headlines in the March 18th issue of The Leader read: *Morrisburg High School variety show wins high praise.* The MHS students opened their second annual variety show in front of a crowd of about 250 people. The show, directed by Mr. and Mrs. Ed Fluter, ran for three nights and had a cast of 78. A review in The Leader said Great Britian may have the Beatles and the Rolling Stones but Morrisburg had the Leftovers, a group which in the opinion of local students measured up to the Britishers any day. Ed Cameron, Bill Thurston, David Rice and Albert Wallace with Go-Go Dancers Elaine Laurin and Pat Walsh, drew a big round of applause from the audience. Also performing on the program were the singing Adam sisters, Elaine, Elsie and Sybil and Linda Lafortune who sang two solos. A dance recital to the Teddy Bears Picnic by teddy bears Bob Barclay, Lee Reid, Mickey Mabo, Jim Cameron, Wayne Gurnhill, Ricky Droppo and Ray Devaul and of course Peter Organ, the pretty little girl in pick, stole the show.

The Williamsburg Jets and Cornwall Beavers were tied at one game each in the Intermediate hockey league's playoff finals. The Beavers won game two 10-1 and the Jets took the opener, 10-8. In the Jets' win Bill Jarvis, the Jets' smooth skating forward was almost a

– continued on page 5

Let's get Personal

Stephanie Wolfe

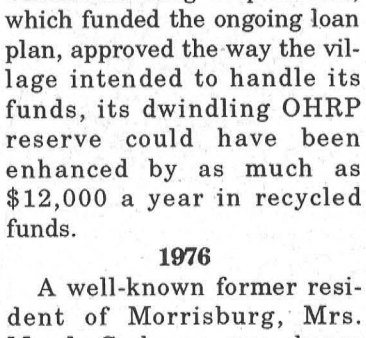

For females, society's concept of beauty can be a curse.

Images of *perfect* female faces and bodies dominate Western culture. Images of thin, tall and beautiful women inundate magazines, newspapers, television screens and movies — advertising everything from fashion products to power tools.

For those females who do not achieve society's concept of perfect beauty, the curse can be devastating.

Studies show that at least half of all North American women and girls believe they are fat. Ironically, this western compulsion to be thin is not universal.

Carvings from the last Ice Age 10,000 years ago depict female goddesses with generous helpings of fat lying seductively about the waist, stomach, hips and thighs. In 1795, Canadian explorer Samuel Hearne wrote in his journal: *"Ask a Northern Indian what is beauty and he will answer, 'a broad flat face...a clumsy hook nose, a tawny hide and breasts hanging down to the belt.'"* Today, in some countries like Jamaica, large women are considered attractive and thin women are unappealing.

In her book, "Breaking all the Rules", author Nancy Roberts says that in the late 19th century, it was fashionable for women to be either wan and frail or the voluptuous athletic, natural type. Roberts also reports that in Victorian times, it was common for doctors to surgically remove the bottom ribs to achieve the 'hourglass figure'.

In ancient Crete, women wore tight girdles around their waists, and in decadent Greece women wore corsets, designed not to make the waist appear smaller, but to make the hips appear larger.

Throughout the centuries, women have tortured themselves to achieve what was thought to be fashionable. Some African tribes prized neck-stretching and massively distorted lips and earlobes in their women. The ancient Egyptians and the American Indians practiced head-flattening, as an elongated head was useless for carrying heavy burdens. Until recently, Japanese women bound their feet from an early age, crippling themselves permanently in the process.

I count myself lucky that I was never beguiled by society's trap of artificial beauty standards for females. My family encouraged me to develop every aspect of myself, not just my physical attributes. To be frank, I am always dumbfounded by women (and men, too) who are obsessed by their looks.

For example, while working part-time in a posh Montreal health club for two years, it was not uncommon to see slim women working out three times a day. They also spent hours talking about their looks and eyeing themselves in the mirror constantly. These women believed they were not attractive unless they were at least 10 pounds less than their ideal weight.

Women often approached me while I was working to ask how I stayed so thin. Sometimes, they would interrupt me while I was with another client. Some were noticeably jealous when I told them I had never dieted once in my life, ate four heaping meals a day and managed to stay fit by swimming three times a week.

While working on the treadmill or stationary bicycle, they read magazines on how to maintain the perfect body. The five television sets in the cardiovascula section were always tuned to a channel giving advice on how to lose weight. Some members would not go swimming for fear they didn't look good in a bathing suit or their body was too 'pale'.

The saddest part is that of the hundreds of people who worked out at the club on a regular basis, only about 10 were noticeably overweight.

I feel it is a tragedy for females in our society to be trapped by this obsession over physical appearance. In many cases, especially among young girls, it can lead to serious, sometimes fatal, afflictions, like anorexia nervosa. For many women, this preoccupation with physical beauty is a life-long frustration which destroys self-esteem and perverts the healthy development of the whole-person.

We all need to feel good about ourselves, but it is unrealistic and ultimately self-defeating to concentrate on only one aspect while neglecting other more important parts of ourselves. Eventually, our only true beauty will emanate from inside despite the ravages of age occurring outside.

This Week In

Morrisburg's History

— continued from page 4

one-man show scoring five the team's goals.

At Brinston's Allied Food Market, Maple Leaf bacon was 85 cents a pound and Maple Leaf cheese slices were two eight-ounce packages for 59 cents.

1956

Headlines in the March 23rd issue of The Leader read: *Town assured of new civic building and traffic interchange by Hydro.* The immediate future of the Seaway-split town of Morrisburg looked much rosier to municipal officials this week after a series of meeting with federal, provincial and Ontario Hydro officials. Council gave the green light to a survey by the Ontario Planning Department and Central Mortgage and Housing officials which was expected to lead to the first low-rental government-sponsored housing project in communities under 5,000. It was agreed to provide Morrisburg with a new Civic Building on the community centre site and to replace a present subway on No. 31 Highway with a single level traffic exchange. The relocated No. 2 Highway was to follow the present CNR right of way. The heart of the new business section was to be located at the intersection of the relocated No. 2.

H.H. Caldwell, president of Caldwell Linen Mills, announced a construction contract had been awarded to a Montreal firm for the new plant of Caldwell Linen Mills Ltd. at Iroquois. The plant was to replace existing buildings, which were to be demolished to make way for the St. Lawrence Seaway.

Former Williamsburg native, Stewart G. Barkley, was posted to Germany for three years as Commercial Secretary to the Canadian Embassy at Bonne. Mr. Barkley, a well-known Morrisburg lad, was a graduate of Morrisburg Collegiate and Queen's University. He was the son of Mrs. Luther C. Barkley and the late Mr. Barkley of Williamsburg.

Don Janveaux, a defenceman with the Morrisburg Intermediate hockey team, had been placed on the negotiation list of the Detroit Red Wings. Rumor had it that Detroit scouts had cast an anxious eye on at least one other member of the Morrisburg team.

The Leader editor was privileged to be taken for a ride in the first 1946 Ford car to arrive in the village. The new Ford had a much smoother ride than any other model and Fraser Motor Sales expected to have them on sale in the near future.

1936

The March 20th issue of The Leader reported fire had destroyed the public school at Kemptville leaving the village completely without a school. The high school had burned January 8. Cause of the fire was unknown and there appeared to be nothing of suspicious nature.

Water had risen at Cass Bridge by four feet because of an ice jam and it was suspected that if precipitation continued for another two or three days there was every possibility the Nation River would overflow the new Morrisburg-Ottawa highway. At the present time there was over two feet of water on the old Morrisburg-Ottawa highway.

The Iroquois Lawn Bowling club held its 10th annual meeting at which Milburn Hyslop was elected president for the coming year.

At Beckstead and Rae, Brookfield butter was 26 cents a pound and bulk peanut butter two pound for 25 cents.

1926

It was reported in the March 19th issue of The Leader that the new Collegiate in Morrisburg would be occupied by April 12. Within the week, fixtures and desks were to be placed in the building.

On the Church Road the Salmon saw mill had resumed operation for the season's run.

At Johnstone and Anderson's West End Meat Market sirloin roasts were 15 cents a pound and chuck steak was 18 cents a pound.

Little Wilfred McIntosh, son of Mr. and Mrs. Isaac J. McIntosh, fell off the poles in the barn to the floor and broke his collar bone.

Letters to the Editor

Editor, Morrisburg Leader
Morrisburg, Ontario

Dear Editor— Mr. Van Loo states that Noble Villeneuve stated there have been no cuts to the agricultural community. But he failed to mention that there is a potential major expense that farmers could soon be hit with along with every other person in Ontario

On February 19, the Ontario Federation of Agriculture submitted a brief to the Mcdonald Commission. Their paper was a clear and concise analysis of the importance of energy to the agri-food business and the importance of the agri-food business to the economy as a whole.

The OFA also puts its finger on the central problem with privatization of Ontario Hydro when it asks about accountability on electrical issues. If electricity is to be supplied exclusively in a market economy, in which price and service decisions are made on the basis of how much profit they will generate, then we better start kissing our farm communities goodbye. Rate equity, as the most important example, will not survive the cold, harsh realities of a completely free market in electricity.

To date not one cent of tax payers money has gone toward Ontario Hydro but that could change based on research by Myron Gordon, Professor of Finance, University of Toronto. He states if privatization was to occur one of two very understandable consequences would occur. One is a rise in rates to consumers by over one billion dollars. The other is a transfer to the province of about $10 billion of Hydro debit.

We also know that no one to date has said his research is wrong or any of the statistics produced by the Power Workers Union is wrong. What we do know is the president of Ontario Hydro, Dr. Kupcis, when asked a direct question about whether rates would go up or down in a privatized Hydro said, "I honestly don't know".

We also know in a recent interview with Bill Farlinger, CEO, when asked about the consequences of a nuclear occurrence who would be responsible said, "I never thought of that." We know Hydro management is not big on commitment and they certainly love to endlessly spout theories on why this or that grand scheme is the only answer to our electricity system's problems.

Maybe it is time we start to listen to the Power Workers Union and ask Noble Villeneuve and the other MPP's what their position is to privatizing Ontario Hydro.

FRED HANSEN

Dear editor: Need any car repairs? Just say you hit a pot hole and Harris will pay for any damages caused! My neighbor just lost the front end of his luxury car and his insurance company informed him that this was the route they would take.

It seems the Harris government has money to appease the public but doesn't seem to want to settle equitably with OPSEU.

He is also buying support by promising a $5.5 billion income tax cut to the well to do.

This is certainly "Harrisment" as far as OPSEU is concerned.

Sincerely,
Bill VanLoo
Strike Coordinator, OPSEU 453

Editor, Morrisburg Leader
Morrisburg, Ontario

Dear Editor - All former students of IONA ACADEMY, St. Raphael's Ontario, are invited to a high school reunion the weekend of August 16-18, 1996.

A full weekend of activities and memorabilia is planned. All former students are requested to contact us with your address and years attended so we can send you the information package.

Please, if you or a friend or relative attended IONA contact: Mrs. Kathryn McDonald, 317 Summit Ave., Ottawa, Ontario, K1H 5Z7, 613-733-6262; or Mrs. Helen MacDonald, Box 1417 R.R. 2 Williamstown, Ontario, KOC 2JO, 613-347-2805.

Please do not miss this opportunity to renew old high school friendships. It was a great time. Come on back and be 16 again.

Hope to see you there.
STUART McDONALD
2117 Pitt St.
Cornwall, Ont.
K6K 1A1

Editor, Morrisburg Leader
Morrisburg, Ontario

Dear Editor - I was very pleased that Noble Villeneuve was able to get $3 million for the Ethanol plant in Cornwall and $5 million for the plant in Chatham.

Under the Rae government, the money would have come out of the general government budget. What is discouraging is that Noble has robbed the GRIP program and Crop insurance program to finance these projects.What will happen if farmers experience low crop prices in the near future?

I am surprised that Ontario Federation of Agriculture has not picked up on the taking of future insurance settlements to paint a picture of successful Tory leadership.

Sincerely,
JW Van LOO, P. Ag.
Avonmore
OPSEU LOCAL 543
11 A Second St. West.
Cornwall, K6J 1G3
(613) 937-3806

Editor, Morrisburg Leader
Morrisburg, Ontario

Dear Editor - At a time when it is difficult to have the police respond to a call involving domestic violence it seems odd that on Tuesday, March 12, the Management of the St. Lawrence Parks Commission would be able to request the assistance of two Long Sault OPP officers to escort them to a peaceful picket line at the Commission's offices. This action and subsequent meetings with the officers easily wasted time which could have been spent on more serious matters. Does the public still believe the Harris Government's claims that it is saving all the money not being paid to OPSEU workers and that there are no hidden costs in the 'Common Sense Revolution'?

Yours truly,
MARGOT DIXON
Local 404

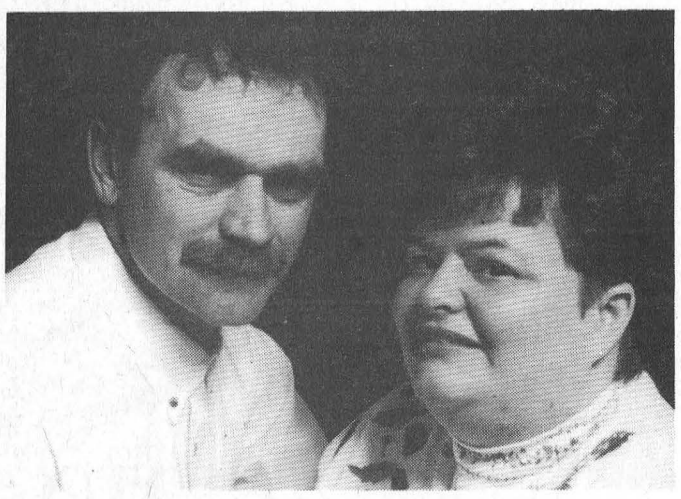

Forthcoming Marriage

Mr. and Mrs. Gabriel Pilon of Cornwall announce the forthcoming marriage of their daughter Karen to Alex, son of the late Mr. and Mrs. Denzil Hart of Morrisburg, on March 23, 1996 at the Blessed Sacrament Church, Cornwall. An open reception follows at the Knights of Columbus Hall, 205 Amelia St.

Williamsburg WI meets

WILLIAMSBURG—Joyce Patterson was convener of the program for the March meeting of the Williamsburg Women's Institute.

She presented a skit, "The Persons Case". Since 90 per cent of Senate appointments have gone to men over the years, it was fitting to renew the facts of the original Persons Case brought on in 1927 to settle the question, "Does the word persons in Section 24 of the B.N.A Act, 1867, include females?"

Although women began lobbying for the right to be appointed to the Senate in 1919, it was not until 1931 that a woman, Cairine Wilson, was appointed. Those taking part in the skit were Jean Casselman, Joyce Patterson, Evelyn Whitteker, Norma Herriman, Doris Hill and Marjorie Trickey.

During the business part of the meeting, it was agreed to submit Jean Casselman's name to the Centennial Awards Competition. The winners will be announced on February 19, 1997, when all W.I. branches across Ontario will be celebrating the 100th anniversary of the organization.

Country Quilt Fest is requesting a pair of quilted place-mats for the 1996 competition open to W.I. members.

The April meeting will convene at the usual time and reports of committees will be heard.

A social hour was enjoyed as members partook of the lunch served by Norma Herriman and Audrey Casselman.

ALLAN BELL & ASSOCIATES
BUSINESS CONSULTANTS
Bookkeeping, Income Tax Preparation and Planning, Financial Statements, Business Acquisitions, Computer Services, Authorized E-Filer
P.O. Box 681, Morrisburg, Ontario K0C 1X0
Telephone (613) 543-3468

CHIROPRACTIC OFFICE
CARING FOR:
• Back Injuries • Neck Injuries
• Automobile Accident Injuries
• Workers' Compensation
Dr. Steven King, D.C.
15 Dickinson Dr., Ingleside
(613) 537-2539

Celebrate St. Patrick's at
Morrisburg Legion Branch 48
Sat., March 23rd
MUSIC BY DAYTON & ERIC 9 – 1
CORNED BEEF & CABBAGE SUPPER
$5.00 per person
5:00 p.m. till all are served
Tickets available at the Bar
Everyone Welcome!



D's
PROPRIETOR: DENNIS CARKNER
COLLISION CENTER
FREE PICK-UP & DELIVERY
Unibody Repair Equipment • European Paint Finish
Bus: (613) 774-2733
Res: (613) 448-2688
P.O. BOX 948, DAWLEY DRIVE
Just off Hwy. 31/43 By-Pass
WINCHESTER, ONT. K0C 2K0

Weddings, Portraits, Commercial
613-652-1241 Monday, Tuesday and evenings
613-345-LOVE (5683) Wed., Thurs., Fri. 9:30 to 5:00 p.m.
Piet de Zeeuw Photography
Piet de Zeeuw, Master Photographer
IROQUOIS BROCKVILLE

JANIE STRADER
BOOKKEEPING & INCOME TAX SERVICE
63 HIGH STREET, MORRISBURG, ONT. K0C 1X0
OLD AGE SUPPLEMENTS
COMPUTERIZED ACCOUNTING, PAYROLL, T4'S
INCOME TAX RETURNS, ESTATE TAX RETURNS
RENTAL AND BUSINESS STATEMENTS
EFILE Electronic Filing
PHONE 543-3436
BETWEEN 9 A.M. & 8 P.M.

SOMETHING UNIQUE
DESIGNER STENCILLING & WINDOW COVERINGS
I'LL BRING BEAUTIFUL IDEAS RIGHT TO YOUR DOOR
MONTH OF MARCH
20 % OFF
SELECTED FABRICS AND
Plantation Style SHUTTERS Up to 45% OFF
Karen Marshall 613-543-4360
Artistic Decorating Consultant Morrisburg, Ontario

MARCH SPECIALS
SATURDAY & SUNDAY 7 A.M. - 11 A.M.
PANCAKES $3.50
EARLY BIRD BREAKFAST $3.50
FRIDAY – 3 P.M. - 11 P.M.
CHICKEN PARMESAN with Side of Spaghetti, Garlic Bread, Dessert and Coffee or Tea $7.95
SATURDAY – 3 P.M. - 11 P.M.
Lasagna & Garlic Bread – Buy 1 at Regular Menu Price and get the Second One at 1/2 Price!
SUNDAY – 3 P.M. - 11 P.M.
HAM STEAK with Scalloped Potatoes, Veg., Roll, Dessert and Coffee or Tea $7.95
D&N 750 TRUCK STOP
HWY. 31 & 401 MORRISBURG
543-3838

Lordy, Lordy, Look Who's 40!
Happy Birthday Granny

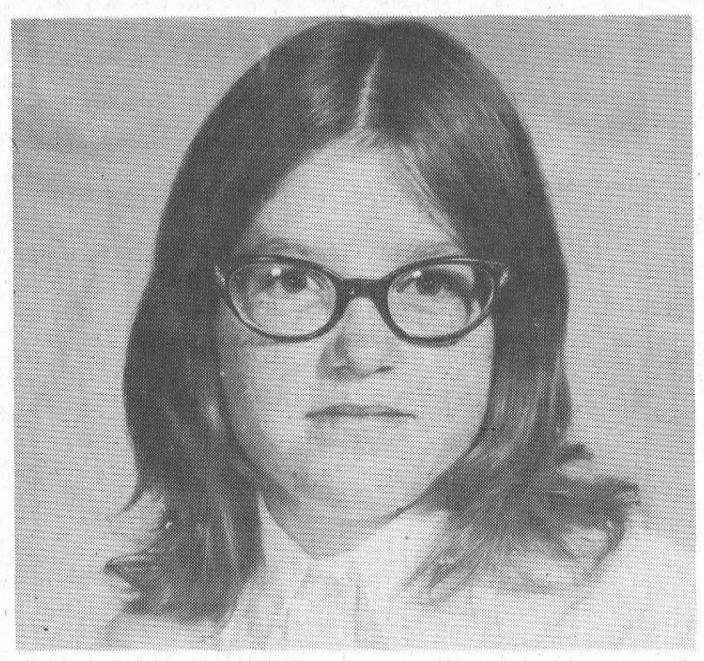

From The Family

BARRY H. BLAKELY
Chartered Accountant
P.O. BOX 1313
MORRISBURG VILLAGE PLAZA TEL: (613) 543-3715
MORRISBURG, ONTARIO K0C 1X0 FAX: (613) 543-4518

IREBALL AUTOMATICS INC.
AUTOMATIC & STANDARD TRANSMISSION REPAIRS
Changing The Oil And Filter In Your Transmission Is Good Preventative Maintenance
R.R. 3 WILLIAMSBURG, ONT., K0C 2H0 TEL: 535-2112

HEARING AID CLINIC
Wednesday, March 27, 1996
10:00 a.m. - 1:00 p.m.
The Hartford Retirement Home
(Across from Morrisburg Post Office)

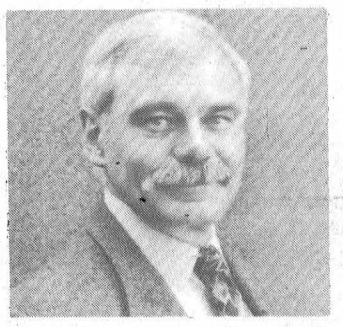

Serviced by
Peter Straatman
Hearing Instruments Practitioner
Registered Ministry of Health

For Information Please Call
Ottawa Valley Hearing Aid Centre
Suite 2, 4 Arthur Street
Arnprior, Ontario K7S 1A2
Toll-Free 1-800-340-7640
Repairs to all makes & models of Hearing Aids
All Warranties Honoured

Buy Now And Save Up To $300



Model 267-H Model 520-H

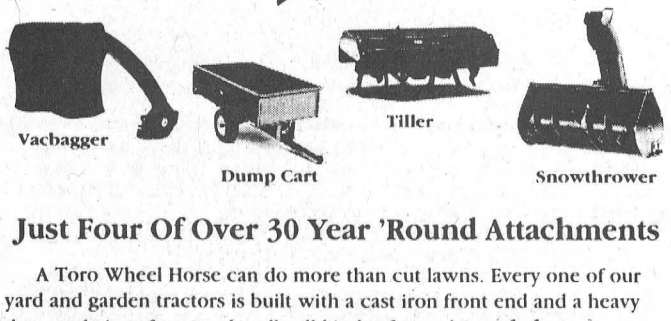

Just Four Of Over 30 Year 'Round Attachments

A Toro Wheel Horse can do more than cut lawns. Every one of our yard and garden tractors is built with a cast iron front end and a heavy duty angle iron frame to handle all kinds of year 'round chores.

From now until March 31, a factory authorized sale offers savings off our best prices on all Toro Wheel Horse riding products.

You'll save $300 on all garden tractors (300, 400, and 500 series) or $200 on any 260 series tractors. There is even a $150 savings on all rear engine riders and lawn tractors.

As an added bonus, you can use your new Toro Wheel Horse all summer long without paying any interest or making any payments until October.

Hurry, this offer ends soon!

TORO Wheel Horse Tractors & Riding Mowers
**OAC subject to local dealer option. See dealer for details.*
When you want it done right.

Eastern Engines
Power Equipment
Highway 31, Williamsburg 535-2488

37 representatives to 18

Reeves say cut county council

C. THOMPSON
Leader Staff

OSNABRUCK TWP—The number of representatives at County Council should be cut in half, two local reeves agreed after an information meeting on municipal restructuring here last Tuesday.

Municipal and staff representatives from all municipalities in the United Counties of Stormont, Dundas and Glengarry met to hear a presentation here by Totten, Sims Hubicki and Deloitte Touche on "Planning Future Municipal Service Delivery."

"The meeting was to inform councillors on things that should be considered to see if there is any justification for amalgamating municipalities," United Counties clerk treasurer Ray Lapointe said.

"They gave some information on ways and means to put something together to evaluate the pros and cons of amalgamating certain local municipalities as to the benefits if any, and the feasibility of doing this throughout the Counties.

A suggestion was made to consider a neighboring township and a village and do an impact study as a pilot project, Lapointe added.

A small municipality like Lancaster Village would be looked at with Lancaster Township to determine and weigh the cost of services of one versus the other. For example, some services in Morrisburg would relate to those in Williamsburg, but until a review was done, it could not be determined whether one would cost more than another.

Interviewed later, Morrisburg Reeve Gord McGregor and Williamsburg Reeve Johnny Whitteker held a common view that representation to the Counties Council should be reduced from the present 37 to half. Only one representative rather than two is needed to attend County Council, and sit on the various boards and committees.

McGregor said "if the reeve couldn't go, the deputy reeve could go as an alternate not both go all the time. I think County Council should be downsized."

"i think if our membership were reduced to 20 and two municipalities amalgamated for a further reduction to 18, the province would let us alone," Whitteker said.

He said he was not in favor of municipalities in South Dundas amalgamating, As for service-sharing South Dundas municipalities are already involved in sharing of services like dog control, recreation and economic development.

Whitekker recommended reducing costs by cutting in half the representatives to County Council, and secondly amalgamating smaller municipalities. If municipalities went further to single tier government, $1.5 million could be saved across the Counties, Whitteker said. But little would be accomplished by amalgamating municipalities in South Dundas, since taxpayers in Williamsburg Township would have nothing to gain by forfeiting their low tax rate. A Williamsburg taxpayer pays $265 on a $4,000 assessment, while a Morrisburg taxpayer pays more than double that at $575. Even if Morrisburg went to market value assessment, the rate would not change much, he said. Matilda taxpayers pay $275 on a $4,000, assessment and Iroquois taxpayers pay $444.

Iroquois deputy reeve Wilf Gibbons had heard Minister of Municipal Affairs Al Leach at a ROMA convention and pointed to the province's demand for change. "The status quo is not an option. There must be some thing (done), and if you don't they will."

Gibbons said amalgamation was still there as an option, and municipalities in South Dundas are already sharing services.

Gibbons said the possibility of one county going it alone was out of the question, if the other two counties decided to amalgamate.

Lapointe concurred that if 17 members were eliminated, a cost-saving of $50,000 to $75,000 may be effected from the $165,000 budget. In addition, there would be additional savings from the $210,000 travel budget and the convention budget of $45,000.

But there is required representation on boards and agencies such as the Board of Health, Children's Aid Society. Cost comparisons would have to be done on whether savings were accomplished by eliminating 17 positions, compared to the costs of additional duties assumed by the others.

The process would involve local municipalities as well as County Council at large, Lapointe noted. The possibility of single tier government was still mentioned, but "there's more support to maintain two-tier local government than for single tier."

When Ministry representatives announced the need to restructure last November, changes were to be decided on in 1996 to be in place for the 1997 municipal election. However a number of delays, were caused by the province's delay in passing Bill 26, the Savings and Restructuring Act. Some items in the Act were to be under regulation, and municipalities are still waiting these announcements.

"The province has backed off on forced amalgamation and restructuring. If there is a demonstrated effort in SD & G to address the question of restructuring and amalgamation, if we proceed on the basis of arriving at a conclusion accepted through SD & G in time for the election, I doubt the province will say they'll do it for you," Lapointe said.

Lapointe concluded there is more flexibility if changes are undertaken by local initiative. "I think that's where it should happen."

Council may amend tractor trailer by-law

STEPHANIE WOLFE
Leader Staff

OSNABRUCK TOWNSHIP—Residents disturbed by tractor trailers and other commercial vehicles parking in residential zones may soon have their way.

At a regular Osnabruck Township council meeting Monday night, councillors proposed changing the present by-law to prohibit commercial vehicles from parking in residential zones.

"I think people are bothered by the looks of tractor trailers, the noise and the smell," drainage superintendent Hilton Cryderman told council.

Reeve Jim Bancroft said if council changes the by-law, it would have to include school buses, police cars and other commercial vehicles.

"I can understand people's frustration with transports parked all over the place," deputy reeve Bart Whitton added.

Council will make a decision in early April.

Residents question OMB hearing costs

STEPHANIE WOLFE
Leader Staff

BRINSTON—A handful of Lakeshore Drive residents told Matilda Township council Thursday night they didn't want their tax dollars to pay for an upcoming Ontario Municipal Board (OMB) hearing.

Morrisburg lawyer and Lakeshore Drive resident Doug Grenkie told council that since the ownership of Caravan Camp is in question, residents don't wish to pay the cost for appealing a recent by-law.

"We just wanted to alert council we seem to be fighting ourselves if nobody is out there to pick up the tab," Grenkie said.

Residents appealed council's decision last year to allow year-round residents on Phase 2, known as Caravan Park.

Among several matters, residents were concerned about the water supply and the septic system at the Park; Caravan Park residents were charged by the Eastern Ontario Health Unit last year for operating illegal sewage systems.

Township clerk Bill Horner believes the only cost to council for the OMB hearing April 1-2 will be for the lawyers which council is prepared to pay.

$$CASH REFUND
IN 24 HRS. OR LESS
EFILE TAX RETURNS
Seaway Financial Services
652-1803
CALL FOR AN APPOINTMENT
7 DAYS A WEEK 9 a.m. to 8 p.m.
Bernie Lauzon

DAVID BROWN CONSTRUCTION LTD.

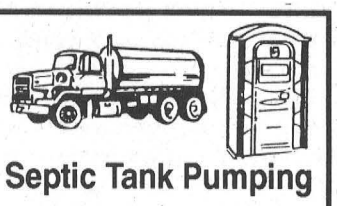

Portable Toilet Rentals
(Daily, Weekly, Monthly)
- Construction Sites - Special Events
- Customer Pick-up Discount
- Modern Polyethylene Units,
- Mobile Sanitation Trailers
- Wash Basins

Septic Tank Pumping
Residential • Commercial
Installation Repairs
AFTER HOURS EMERGENCY
930-9502

INGLESIDE • 537-2255 • CORNWALL • 938-2536

Canada Grade A Steer Beef
Get ready for the BBQ season

Sides $1.89	300 to 350 lbs.	Chuck $1.69	90 to 100 lbs.
Hinds $2.19	150 to 170 lbs.	Hip $1.89	90 to 100 lbs.
Front $1.69	160 to 180 lbs.	Loin $3.19	60 to 70 lbs.
		Rib $2.69	35 to 40 lbs.

This beef has been inspected by Federal Inspectors and prices include cutting, wrapping and freezing.

WHITTEKER MEAT MARKET LTD.
Williamsburg 535-2310
- Since 1937 -

Mini Ski Weeks at Banff's "Ski-in, Ski-out" Sunshine Village



from $210
Includes 3 nights and 4 days of skiing

GOAT'S EYE MOUNTAIN
OPEN FOR '95 - '96 SEASON
Fastest quad chair lift in the Rockies!

With newly opened Goats Eye Mountain, Sunshine now offers 2,200 skiable acres of 100% natural snow. Plus a season that extends from mid-November to May 20. We also offer traditional Ski Weeks from $375 including 5 nights/6 days skiing & daily ski lessons.

Facilities for the perfect end to a perfect day on the slopes:
- Fine Dining
- Live Entertainment
- Fireplace Lounge
- Sauna and weight room
- 20-foot outdoor hot pool.

SUNSHINE VILLAGE
Banff, Alberta, Canada
Value Season rates, per person, based on Dbl., Tpl., or Quad. occupancy, taxes extra.
1-800-661-1676
(Canada/USA)

Church Directory

Mass Hours at St. Mary's Church
Father T.F. Shea
MORRISBURG
Saturday - 7:30 p.m.
Sunday - 11:00 a.m.
Confessions before mass
IROQUOIS - ST. CECILIA'S
Saturday - 5:30 p.m.
Sunday - 9:00 a.m.
Confessions before mass

St. Lawrence Evangelical Lutheran Parish
Pastor: Rev. JoBarkley- Probst
St. Paul's Office: 543-3154
St. John's Office: 543-3858
WORSHIP & SUNDAY SCHOOL
Sunday, March 24, 1996
9:30 a.m.
St. Paul's, Morrisburg
Nursery Care Provided
11:15 a.m.
St. John's, Riverside Heights
Everyone Welcome

The United Church of Canada
Lakeshore Drive United Church
Morrisburg, Ontario
Telephone 543-2353
Minister
Rev. Donald Smith, B.A., M.Div.
Organist & Choir Director
Michael Goodwin
Sunday, March 24, 1996
10:30 a.m. - Worship Service
10:30 a.m. - Sunday School
Sermon Title
"Jesus Christ – Sufferer"

The Presbyterian Church in Canada
KNOX PRESBYTERIAN CHURCH
Morrisburg, Ontario
Pastor: Rev. Gregory Blatch
Organist: Gary Postma
Sunday, March 24, 1996
11:00 am. - Morning Worship
11:00 a.m. - Sunday School
Everyone Welcome!
Nursery Available

Christian Reformed Church
Williamsburg, Ontario
Pastor Rev. George Rowaan
Tel: 448-2351
Sunday, March 24, 1996
at 9:30 a.m. and 2:00 p.m.
Nursery during all services
You are invited to worship with us
FAITH 20 can be viewed every morning at 5:30 a.m. on Channel 6

Morrisburg Pentecostal Tabernacle
Pastor: Rev. Duncan Perry
Office 543-2681
Sunday, March 24, 1996
9:45 a.m. - Family Bible Hour
10:45 a.m. - Morning Worship
7:00 p.m. - Evening Service
Friday –
7:30 p.m. - Youth Aflame
Tuesday –
7:00 p.m. - Bible Study & Prayer
Wednesday –
7:00 p.m. - Kid's Bible Club, Youth Aflame
Come And See What Jesus Can Do For You!!
DIAL-A-PRAYER 543-3456

The Anglican Parish of Morrisburg & Iroquois
Rector: The Rev. Harry H. Brown
Organist: Mr. Peter Cazaly
Sunday, March 24, 1996
Lent 5
8:00 a.m. – St. James –Holy Communion
9:30 a.m. – St. James – Familyl Eucharist
11:00 a.m. – St. Johns – Choral Eucharist
Breakfast at St. James
Nursery and Sunday School at St. James
St. James, Morrisburg
St. John's, Iroquois
Holy Trinity, Riverside Heights
Office 543-3904
Rectory 543-2867

Williamsburg United Church
Minister
Rev. F.E.A. Macpherson
Organists
Joye Loucks & Susan Barkley
Sunday, March 24, 1996
10:30 a.m. - Welcome to Worship with Us!
Sunday School & Nursery Available

St. Peter's - St. Luke's Evangelical Lutheran Parish
Pastor: Rev. Diane Raddatz
Tel: 535-2569
Dunbar – St. Luke's
Sundays – 9:15 a.m.
Williamsburg – St. Peter's
Worship & Sunday School
Sunday 11:00 a.m.
Everyone Welcome

Health care budget cuts main focus of meeting

WINCHESTER—The health care budget cuts was the main topic of conversation at the March meeting of the Winchester District Memorial Hospital Auxiliary meeting this month.

President Don Smith spoke to everyone's concern regarding the deep cuts in the health care budget. The hospital has had a transfer payment reduction of 3.16 per cent or approximately $365,000 off the top. He explained that they are not allowed to submit a deficit budget to the ministry therefore, more belt tightening is the order of the day.

Delegates to the spring conference of Region 9 held in Pembroke will be Lil Lancaster, Huguette Burns, Marge Phillips, and Carol Allan. The national convention of hospital auxiliaries was deemed to be too expensive to send a delegate at this time. They will be sending a letter to the executive to that effect. It was decided that the auxiliary would volunteer to host Region 9 spring conference in 1998.

Lil Lancaster reported 194 hours worked by Gift Shop volunteers for the month of February. The auxiliary voted to pay for a cash register for the gift shop. Be sure to stop in and see all the novel gifts and cards for Easter.

In-house volunteer co-ordinator, Hilde Vandekemp, reported 188 hours for February and a new volunteer, Joyce McRae has joined the team.

Ethelwyn Carkner reported 28 hours worked by Sunshine Circle for February. A joyful St. Patrick's Day music special by Dr. Gabriel Slowey and his harmonious pals, Ken Melchin, and Pete Thibaudeau, was enjoyed by patients in Long Term Care friends and relatives and staff. A yummy Shamrock cake by Graham Barkley added to the enjoyment.

Doris Ennis recently found a notebook of the Winchester Unit of the auxiliary from 1966-67 which Lancaster presented to Dorothy Houze, auxiliary historian, for safe keeping.

Rita Bray brought in a beautiful quilt donated by Mrs. Ruth (Jack) Fetterley of Iroquois to be raffled at the annual hospital bazaar. Tickets will be ready and the quilt on display at the Dessert and Card Party May 1st at Park Lane Villa, Williamsburg. It was also announced that Bill Crummy of Winchester will be donating a cedar-lined hope chest to be raffled off at the bazaar as well.

April 21 to 27 is Volunteer Week - be sure to wear your pin! If you don't have one, pick one up at the next meeting on April 11. Don't forget the annual meeting will be May 9 - those who wish may pay for their own lunch in the cafeteria together at noon - the regular meeting will begin early at 1 pm with the annual to follow.

A giant bag of crocheted slippers was brought in by Lee Wenz from an anonymous donor -- thanks are extended.

The auxiliary members are grateful for any and all donations for the bazaar. Anytime.

"That's what's keeps us going," said Carol Allan, Auxiliary press reporter.

Roll call was answered by eight members from Chesterville; Morewood two, Golden Valley three - Rose Campbell handed in $390 from fund-raising activities by that unit; Morrisburg three, Summers - Cass Bridge - Maple Ridge, six, and Winchester eight.

Site preparation for ethanol plant

CORNWALL—Seaway Valley Farmers Energy Co-operative Inc. announced that site preparation work for a 55-million litre per year ethanol production facility is beginning at the project's 27-acre location in the Cornwall Industrial Park. The plant is expected to be in operation in 1997.

"After four years of fundraising, project and market development, and a major community effort, Seaway Valley is moving equipment on site to prepare for construction," said Bud Atkins, Seaway Valley President. "With site development under way, our members and all the residents of eastern Ontario, can see the results of their efforts and feel proud of their accomplishment."

The Board of Directors of Seaway Valley has awarded the contract for site preparation to Agrodrain Limited of Osgoode, Ontario. The work will commence immediately.

The first building to be constructed on the site will be the administration building. This will permit the project's management and engineers to have a building to work in during construction of the plant.

"We are proving we can make things happen here in eastern Ontario for the residents of eastern Ontario," said Atkins. "And we are proving we can produce a product which is beneficial to the environment and all Canadians. This plant will make eastern Ontario a leader in Canadian renewable, ethanol production."

Seaway Valley issued a share offering in late January and is continuing to sign up new members and or shareholders. So far, more than 1,800 residents of eastern Ontario have signed up as members or shareholders of the grass roots co-operative and are owners of the $48 million project.

Ontario Agriculture Minister, Noble Villeneuve, has committed $3 million to the Seaway Valley ethanol project on behalf of the Government of Ontario.

Riverside WI meets

RIVERSIDE HTS.—The March meeting of the Riverside Heights Women's Institute was held recently at the hall in Riverside Heights.

The motto, "In youth we learn, in age we understand." Roll call, "do you think families are as close-knit as in the past. Some are, but many are busy working and don't have time to visit."

Convener was Bev Brown.

A recipe "preserving children" was presented.

Members will have their annual dinner at Centennial Restaurant on April 11. Note the change of date.

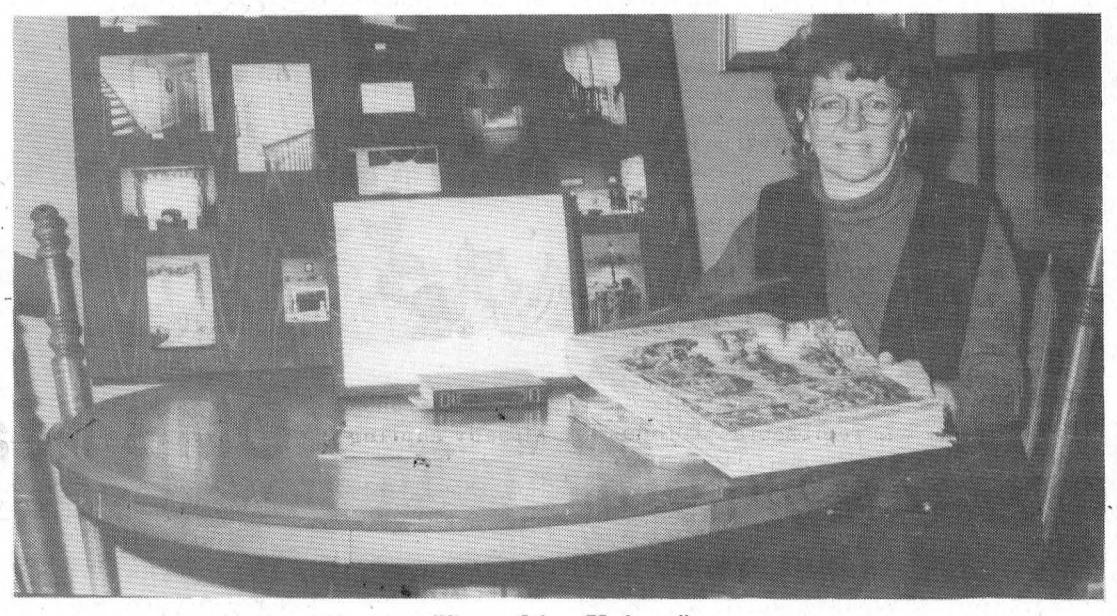

"Something Unique"
Karen Marshall of Mariatown, who recently started a designer stencilling and interior decorating business called "Something Unique", displays some of her work.

"Something Unique" opens in Mariatown

MORRISBURG —Thinking of decorating your home?

Mariatown's Karen Marshall recently started "Something Unique", a designer stencilling and interior decorating service.

"Stencilling offers wonderful opportunities to be creative with colour and has a less structured, more free-flowing style that is fun to coordinate with fabrics and existing decor," Marshall explained.

Marshall operated a decorating business in Orleans for five years and is now working out of her home in Mariatown.

"I always liked decorating and always loved colour," Marshall said.

She has a large variety of designer fabrics and window coverings, including shutters and shades. An example of her work — a design of wild grapes growing on a twig arbour — is displayed at Lise's Hair Salon.

Marshall's stencilling prices range from $75 for a small job to $400. She charges $25 for an in-house consultation, which will be returned if the client purchases any item or service.

For more information call Karen at 543-4360.

LOOK WHO'S 40!
LA LA



From the Out to Lunch Bunch

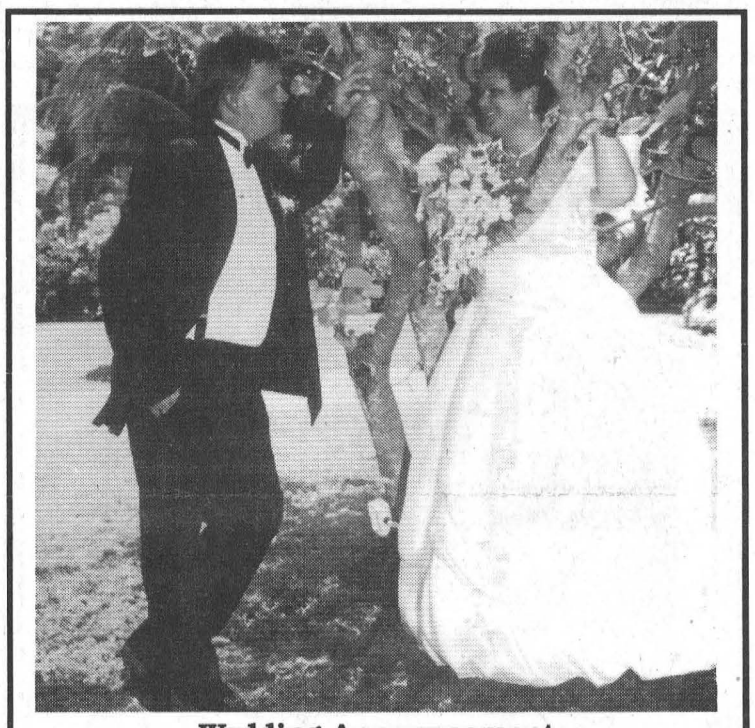

Wedding Announcement

Patricia and Terry Gibson of Chesterville are pleased to announce the marriage of their daughter, Chantal Dicaire to Brian Woolsey, son of Elwin and Helen Woolsey of Morrisburg. The marriage took place in Ochio Rios, Jamaica on March 12, 1996. Friends and family are welcome to come and celebrate with us at the reception on March 23, 1996, commencing at 7:30 p.m. at the Operating Engineers Institute in Morrisburg, Ont.

INCOME TAX
CALL DEREK TUPPER
(613) 543-3433
PREPARATION

COMING SOON
to the
Village Stylists
HIGH TECH TANNING
with our
ERGOLINE TANNING BED
"The World Leader In Suntanning"
Book Your Appointments Now
The Village Stylists
MORRISBURG VILLAGE PLAZA
TEL: 543-3472

Women and Technology...
a winning combination!
You too can explore the possibility of a career in this exciting field.
Women who currently possess a grade twelve education are invited to take
An Invitation For Women To Technology Program
at St. Lawrence College, Cornwall Campus
July 2 - August 9, 1996...Tuition is free!
Must apply before May 1, 1996.
For more information, call Andrew Tait at (613) 933-4693, ext. 2513
This program is offered in partnership with the SD & G Catholic and County Boards of Education. Candidates who successfully complete this program will have access to technology program scholarships in September.
St. Lawrence College Saint-Laurent Brockville Cornwall Kingston

Hairstyling
Hairstyling: an Art, a Business.
Hairstyling: a reflection of contemporary taste in a society of changing lifestyles.
Hairstyling: an industry which in Canada employs over a quarter of a million people.
An industry which is demanding, stimulating, rewarding, constantly changing, and always searching for new talent and fresh ideas.
Hairstyling: understanding the total look of today, studying yesterday, interpreting tomorrow.
Hairstyling at St. Lawrence College:
The right program for you.
Limited enrollment.
Apply now for classes starting September 96 at Brockville Campus.
For more information, call Lynn Morris at (613) 345-0556, ext.3205.
St. Lawrence College Saint-Laurent Brockville Cornwall Kingston

ROYAL CANADIAN LEGION
BRANCH #48
MORRISBURG, ONTARIO

NEWSLETTER

Branch 48 Morrisburg of the Royal Canadian Legion will be sponsoring a public speaking contest for pupils attending Morrisburg Schools on Thursday, March 21 at 7:00 p.m. Please note that this year the contest will be held at the Morrisburg Public School auditorium.

St. Patrick's Day is yet to come this year as the Legion will be celebrating "The Wearing of the Green" on Saturday March 23rd with a Corn Beef and Cabbage Supper followed by an evening of dancing with Dayton & Eric. Tickets for the dinner are $5.00 at the bar and the meal will be served from 5 p.m. on. Get yours early and be sure you don't go hungry. Volunteers are needed to help in the kitchen for the meal. If you are available please leave your name at the bar or call 543-3091.

The Branch will be hosting the Zone Convention on Saturday, March 30th, with approximately 80 delegates attending from the 14 branches in Zone G3.

The Sunday afternoon games in the Pub continue to be successful. Fred Deigle and Jim Scott look after the dart throwers on March 31st, so come out all you darters and maybe you'll take home a steak or two.

The winners of the euchre on the 17th were 1st Gord Vaughan (it seems only right that an Irishman should win on St. Patrick's Day), tied for 2nd place were Evelyn Schwerdtfeger and Bob Henophy and 4th was Ross Hummell. This Sunday (24th) there will be cribbage starting at 1 p.m. The meat draw for the steaks March 10th was won by Denzil Tousant, while Janis Tindal won the pork chops on March 17th. This Sunday's meat draw for is for 8.8 lbs. of Boneless Skinless Chicken Breasts.

It is with regret that the Branch announces the passing of another comrade, associate member Greg Laushway. Our sympathy is extended to his sone Steve and other family members.

The playoffs for the Ontario Seniors Games in district 8 S.D.&G. will begin soon with Euchre at Morrisburg Legion on April 4th at 1 p.m., Cribbage on April 26th at Long Sault Legion. Contract Bridge will be May 1st at the Morrisburg Legion. The final for darts is May 7th at Cornwall Legion and Shuffle Board will be at Morrisburg Arena on June 7th. These senior games are open to all seniors in the S.D.&G. area.

Obituaries

Alice S. Cameron

A resident of Morrisburg, Alice Sutherland Cameron died Friday, March 8, at the Winchester Hospital. She was 87 years of age.

Miss Cameron was a dedicated teacher and held positions in Williamsburg, Mountain, and Morrisburg Public Schools. She later taught at Morrisburg High School and retired from the South Dundas District High School at Iroquois in 1972. She was an active member of Lakeshore Drive United Church. She especially enjoyed the camaraderie of her bridge group.

Born July 29, 1908, she was the daughter of the late Edward H. Cameron and the former Ethel Kennedy.



Alice Cameron

Alice will be sadly missed by her many friends and family. She is survived by sisters Betty (Mrs. Denzil Dillabough) of Morrisburg, Mildred (Mrs. Keith Stillwell) of Minnesota; brothers Russell Cameron of Morrisburg, Oliver MacRae of Cornwall and several nieces and nephews.

She was predeceased by sisters Mrs. Helen Robinson, Mrs. Jean Casselman and brothers Ronald Cameron and Robert Cameron.

Friends were received at the Fairbairn Funeral Home Ltd., Morrisburg, on Sunday, March 10. Funeral service was held at Lakeshore Drive United Church, Morrisburg, on Monday, March 11, at 2 p.m. with Rev. Don Smith officiating.

Interment followed at Fairview Cemetery, Morrisburg.

Pallbearers were Edward Cameron, Phillip Dillabough, Ed Foster, Nick Gruich, Sid Morrell and Bruce Sutherland.

Fern Duncan

A resident of Iroquois for the past six years, Fern Duncan died suddenly at the Winchester Hospital on Tuesday, March 12. The former housewife was 79 years of age and had spent her entire life in the Iroquois and Brinston areas. She was a member of the Matilda Women's Institute.

Born October 1, 1916, in Brinston, she was a daughter of the late William Hanes and the former Nora Jane Thompson.

Mrs. Duncan was predeceased by her first husband, William Thomas Harvey Lennox, and her second husband, Edwin Richard Duncan.

She is survived by two sons: Paul Lennox of Iroquois and Richard (Rotha) Lennox of Ottawa; three step-sons: Jim Duncan of Ajax; Donald Duncan (Ruth McLaren) of Mountain and Edwin (Beatrice) Duncan of South Mountain; two daughters: Mary Lennox-Smith of Ottawa and Debra Wyatt of Oxford Mills; and three step-daughters: Annette Turner (Jim Angus) of South Mountain; Heather Duncan of Munster Hamlet; and Emma (Clarence) Code of Prescott. She is also survived by brother Howard of North Bay, as well as by 17 grandchildren, five great-grandchildren, and many nieces and nephews. She was a devoted mother whose life revolved around her family.

Mrs. Duncan was predeceased by sisters Vivian Hanes and Doris McShane, and brothers Brooks and Ross.

Friends called at the Marsden and McLaughlin Funeral Home, Iroquois, on Thursday March 14 from 2-4 and 7-9 p.m. The funeral service took place from the home on Friday at 11 a.m. with Rev. Eric Barr officiating. Interment followed at the Spruce-Haven Cemetery, Brinston.

Pallbearers were all grandsons: Derrick Smith, Clayton Smith, James Lennox, Jason Lennox and Darren Code.

Donations to the Heart and Stroke Society would be appreciated by the family.

Police Blotter

Crime Stoppers

Seaway Valley Crime Stoppers wants to take this time to remind you that if you have any information on any type of crime, not just the crime of the week, to call their office. Remember, no call display, no recorded telephone messages. You are always anonymous.

Please call Crime Stoppers with your information at 1-800-265-8477. Remember, you could be eligible for a cash reward of up to $1,000.

Stolen tools

A theft of tools which was reported to have taken place sometime between March 6-8 in the area of Marionville Road in Winchester Township. A service van parked in this area had been broken into and the tools were removed. Police Const. B. Anderson is investigating.

Vehicles stolen

OPP investigated a report of a stolen auto in the Village of Winchester. A 1992 Buick was taken from a Victoria Street residence in the village while it was parked there overnight. The vehicle was subsequently recovered on the afternoon of March 10 in Gloucester. Const. B Anderson is investigating this incident.

Also on March 15, OPP were called to investigate the theft of a 1985 Buick sometime overnight from the parking area behind Nick's Sports Bar in the Morrisburg Plaza. The vehicle was later recovered in Prescott the next day. It had been driven into the St. Lawrence River. Const. Frank Wert is the investigating officer.

Two vehicles stolen from the Ottawa Carleton area were also recovered in the Village of Winchester over the past two weeks. On March 6th, a black Honda Accord was located along Main St. and on March 11, a brown Buick was recovered on Annable St.

Careless driving charge laid

An 18-year-old Mallorytown woman was charged with careless driving after the vehicle she was driving, a 1984 Audi, left the roadway and rolled over in a ditch on March 8.

Laura Lee Mallory, of R.R. #2 Mallorytown, was southbound on Hwy. 31 near Hess Creek in Williamsburg Twp. when she left the road, entered the east ditch and rolled over. The accident resulted in severe damage to the vehicle and Mallory sustained injuries.

Const. M. Francis investigated the incident, and as a result, Mallory was charged with careless driving.

Failing to drive in marked lane

Clinton Berry, 18 of R.R. # 3 Kemptville was charged with failing to drive in a marked lane March 11 at approximately 8:35 p.m. after his vehicle, a 1987 Chevrolet, left the road, struck a sign and a pole which resulted in severe damage to the vehicle and injury to the occupants.

Berry was southbound on County Rd. 2 when the incident occurred. Const. D. Giroux investigated.

Accident results in impaired charge

A single vehicle accident occurred on the VanCamp Rd. in Mountain Twp, at approximately 4:13 p.m. March 11, which resulted in the driver being charged for impaired driving.

Douglas Presley, 50 of R.R. #3 Mountain, was westbound on the VanCamp Road when he entered the north ditch, struck a pole which resulted in minor damage to the vehicle.

As a result of the investigation by Const. M. Francis, Presley was charged with impaired driving, driving over .08 and driving a motor vehicle with an unsealed container of liquor.

Following too closely

On March 17th, OPP investigated a motor vehicle collision which occurred at Hwy. 43 and Riddell Rd. in Mountain Twp. approximately 3:50 p.m.

A 1988 Jeep, operated by Robert Boileau, 34 of R.R. #2 Lunenburg, was westbound on Hwy. 43 when it collided with another westbound vehicle, a 1990 Pontiac driven by Heather Royle, 50 of Chesterville. The incident resulted in moderate damage to both vehicles.

As a result of the investigation conducted by Const. Peter Huffey, Mr. Boileau was charged with following too closely.

Phony hydro bills issued

The OPP Criminal Investigations Bureau, Anti-Rackets section, is currently investigating numerous complaints of residents receiving what appears to be hydro bills.

These bills are similar in appearance to a utility hydro bill and they request payment for what appears to be energy consumption. However, close examination reveals they are not invoices, but are actually a solicitation to use the services of a company. The correspondence appears on letterhead entitled Ontario Energy Electric and lists a mailing address in Toronto. These statements do not require payment.

Anyone who has received such a bill and forwarded payment to the specific amount is requested to contact their local OPP detachment or municipal police service.

As a reminder, persons receiving hydro bills are asked to closely examine the invoice to ensure that it is in fact from their local utility company.

Court News

Prison and probation sentences

Randy Grootjans of Iroquois was sentenced to 30 days in prison and will serve two probation sentences for driving while disqualified and uttering a threat. He appeared in Morrisburg's criminal court on March 12 and will return to court on April 23 for his final charge of theft and possession of stolen property.

Charges withdrawn

Lonnie Garlough of Williamsburg had his charge of assault causing bodily harm withdrawn in court on March 12. He was originally charged on July 11, 1995 in the Township.

Adjourned cases

William Marcellus of Spencerville, who was charged with three counts of common assault, appeared in court on March 12 and his case was adjourned to August 13. Albert Runions of Morrisburg had his charge of drinking and driving adjourned to July 16.

Titus Mountain

Great Prices for your Winter Break

Offers Great Deals for the entire Month of March!

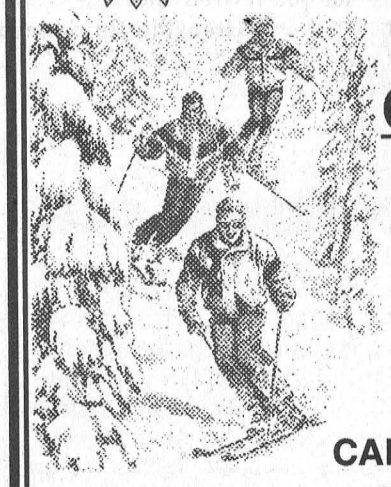

We Take CANADIAN MONEY AT PAR

FOR ALL LIFT TICKETS & RENTALS

CALL

1-800-848-8766

Titus Mountain Inc.

JOHNSON ROAD, MALONE
NEW YORK 12953

Meldrum Johnston
Ontario Land Surveyors

Cornwall Office
835 Cornwall Centre Road
HAZEN MELDRUM
N.S.L.S., O.L.S.
Tel: 932-8124

Winchester Office
610 St. Lawrence St.
W. J. JOHNSTON
O.L.S.
Tel: 774-2414
or 1-800-268-6915

COST EFFICIENT

CALL US TODAY
FOR A FREE ESTIMATE ON

CONTINUOUS FEED COMPUTER FORMS
INVOICES • STATEMENTS • CHEQUES
2, 3 & 4 PART CARBONLESS COMPUTER FORMS

BUSINESS CARDS • LETTERHEADS
ENVELOPES • MENUS • DRAW TICKETS
BROCHURES • FLYERS

CARBONLESS SINGLE FORMS
ALL SIZES 2 PARTS TO 6 PARTS
INVOICES • STATEMENTS • RESTAURANT CHECKS
WORK ORDERS • CONTRACTS • RECEIPTS

The Leader
543-2987 • 543-3611
FAX 543-3643

Business Forms

Leader Sports

Sports Shorts

Peewee A all stars

Two Morrisburg Peewee A players were chosen to help represent the East Division in an all star game in Kemptville on St. Patrick's Day.

Scott Barkley and Nick Hall, both helped out with assists in the East's 7-5 loss to the West division.

"It was the best game of hockey I think I've ever seen," said Steve Barkley speaking as a fan.

The game, appropriately named the Brian Smith Memorial Day All Star game was played at the Kemptville Arena.

In some between-period action, the East division won the shootout contest, as well as the speed contest.

Junior B final

The Char-Lan Rebels and the Westport Rideaus will face off tonight, (Wednesday) in Williamstown in game one of the best-of-seven final series of the Rideau-St. Lawrence Jr. B Hockey League.

The Rideaus upset South Grenville four games to one with a 9-3 clincher on Friday at home.

The Rebels put the Kemptville 73's out of commission with a 5-2 win Friday in Kemptville.

The final series will be played as follows: Game 2, in Westport, 8:15 p.m. on Friday, March 22; Game 3, Williamstown, 7:45 p.m. Saturday, March 23; Game 4 at Westport, 8:15 p.m. Wednesday, March 27; Game 5 (if necessary), in Williamstown Saturday, March 30 7:45 p.m.; Game 6, at Westport, Sunday, March 31 at 2 p.m., and Game 7, at Williamstown, 8:15 p.m. Monday, April 1st.

Cornwall wins round 1

The Cornwall Colts won their best of seven semi-final CJHL series with a 10-0 bombing of the Cumberland Grads Saturday to take the series in four games.

Goal tender Pierre-Andre Arel shut out the Grads for the second straight game to become the first goaltender in the team's history to record two playoff shutouts.

The Colts outscored the Grads 31-5 in the four games.

Cornwall will now advance to the semi-final series, however the opponent was not known at press time.

Seaway sports

Oh hum...basketball is over for yet another season, and volleyballs have been packed away - for the most part.

What's going on at the high school now for sports?

Other than training for track and field, athletes are gearing up for badminton and soccer.

The Dave Stevens Memorial Relay will be held at Seaway High School on May 2nd this year.

At Rothwell-Osnabruck, students there will be taking on the OPP in a volleyball game on Tuesday (26th) as part of "Arrive Alive Week".

Two local entries go head to head in A final

LAURIE DAY
Leader Staff

MORRISBURG—It was a fitting end to an Atom hockey tournament here last Friday afternoon, as both Morrisburg entries went head to head for the A championship.

What resulted after the triple overtime outcome though, was anything but sportsmanlike as the coaches were handed gross misconducts.

"It was a bunch of bull," said Dale Lewis, referee in chief for MDMH. "I can't say too much more about it."

The Morrisburg I team was coached by Tim Halliday and Donnie Lewis, who were taking over duties for Jim Adams as he was serving a three-game suspension from the last tournament the team was in. The II team was coached by Alan Madge.

Both Halliday and Madge were hit with the gross misconducts as they fired insults back and forthafter the tension-filled game. Lewis was able to act as the go-between, and held off any chance of a riot happening.

So who won the tournament? The Morrisburg II team claimed the hardware after a triple-overtime finish. They posted the 3-2 upset.



Someone has to win...

The Morrisburg II team upset the Morrisburg I team in Atom C tournament action here last week. Above is the Morrisburg II team consisting of (in no particular order), Jamie Byvelds, Brett Derue, Chris Duvall, Brad Francis, Gary French, Jamie Hess, Chris Kerkhof, Jordan McNairn, Jeff Madge, Ryan McClinton, Paul Norgaard, Chris Osler, Chris Phifer, Adam Ryan, Brad Thompson and Andrew VanMoorsel. Below, is the Morrisburg I team of Nicholas McGill, Andrew Mellan, Chris Mellan, Anthony Levere, Tyler Strader, Brandon McKendry, Matt Hicks,Ryan Lewis, Ryan Chaytor, Craig Halliday, Andrew Chung, Chris Fernel, Ashley Parker, Jason Keeler, Clayton Froats, Holly Johnston, and Daniel Adams.

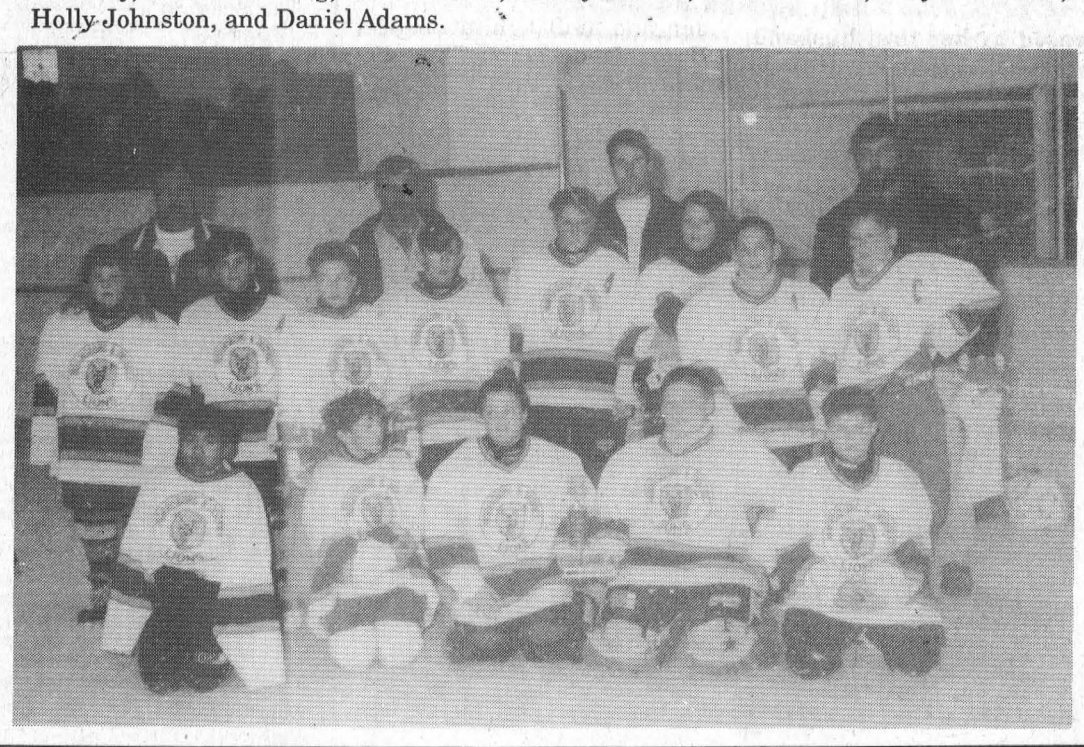

Both Morrisburg teams had won their previous two games, and as luck would have it, they met up on the A side for the final game.

"I can't watch this game," said one hockey mom from the lobby prior to the game. "It's crazy having these two teams playing off." But she stayed glued to her seat while the grand finale unfolded in front of her.

The Lions played out the first two periods deadlocked at no score, then at one apiece after the second.

It wasn't until 1:47 of the third period that Chris Duvall put the II team ahead with a flip shot into the top corner for a 2-1 lead.

The crowd went wild. It looked like it was game over for the Morrisburg I's.

The clock ticked away in the final minute with the Morrisburg I's crowded around the II's goal crease.

Finally, with just 11 seconds left, the I's were able to squeeze one past the line as Tyler Strader scored his second of the game. Mathew Hicks picked up his second assist.

Overtime was inevitable.

After two extra periods, the teams were still knotted at two apiece.

The goalies were pulled for the third overtime frame, and each team iced a three-man squad.

Andrew VanMoorsel was the hero of the game as he nailed the winner from just inside the blueline.

"I knew I had it," he said afterwards. "Once I got inside the blueline, I could shoot it. All I had to do was hit the net."

In other action

For the Morrisburg II team, they claimed a 3-2 win over North Dundas III's with all five goals being scored in the second period.

Chris Duvall, Gary French and Jeff Madge picked up the goals in the win with assists going to Brad Francis, French and Chris Kerkhof.

Brad Thompson picked up the win in the crease

Scoring for North Dundas were Colin Bowie and Dan Marion.

In their other win, the Lions posted a 3-1 upset over Cornwall Aviation. Madge, Ryan McClinton and Francis were the goal scorers, with Francis and French claiming assists.

Morrisburg I's win two

The Morrisburg I team also picked up two wins in the tournament. Their first was a 3-1 win over South Grenville II.

The Lions fired two goals in the first period before South Grenville got on the board. Matt Hicks was unassisted at 10:20 with the team's first goal, and Jason Keeler notched number two with help from Ryan Lewis at 9:27.

South Grenville came back with Jamie Clark's goal to end the period 2-1 in favor of Morrisburg.

Hicks gave the Lions some insurance at 8:36 of the third period, assisted by Ashley Parker. Nicholas McGill picked up the win between the pipes.

The Lions picked up win number two against the Arnprior Jaguars with a 4-1 shading.

Strader fired two goals to lead the win, and singles came from Lewis and Parker. Assists were credited to Holly Johnston, Andrew Chung, Keeler, Brandon McKendry and Lewis.

Net minding duties were shared between McGill and Daniel Adams.

Other results

South Grenville IIIs lost an 8-3 battle to Cornwall. Kris Lunan scored four goals and claimed one helper. David Pilon, Bernard St. Pierre and Thomas St. Pierre had one goal each.

Mark Coville scored twice for South Grenville.

South Grenville IIs claimed a big 10-1 win over the Blackburn Stingers. David MacKinnon led the attack with three goals and one assist. Shawn Kelly and Curtis Vantyning had two goals each.

North Dundas upset South Grenville III's by a 10-2 score.

North Dundas exploded in the second period to end the frame with a 6-2 edge.

Colin Bowie had four goals in the upset, with Dan Marion scoring a hat trick and assisting on two others. Shane Simms and Matthew Gilmer had one counter apiece.

Arnprior upset Blackburn 4-0, and North Dundas upset Arnprior 10-4 led by Marion with three goals. Bowie also counted a hat trick, and Tyler Panchuk had a pair.

Hockey banquet venue moved to Matilda Hall

LAURIE DAY
Leader Staff

MORRISBURG—The Morrisburg and District Minor Hockey Association junior and senior year-ending banquets will be held at Matilda Hall at the end of the month.

Up until this year, the junior banquet was previously held late in March at the local civic building. The senior banquet was held the next day at the Royal Canadian Legion—which is licensed to seat 299.

For the younger group of hockey players and their families (one parent), a typical dinner was one of hot dogs, potato chips, and a pop.

For the older group of athletes, a catered dinner was of the norm which was usually dished up by the Ladies' Auxillary of the Morrisburg Legion.

However, because of the organizations name—Morrisburg *and District* Minor Hockey Association, president Kevin Casselman says it was a decision by the association to move the banquets to Matilda Hall.

"We have many sponsors throughout the district, and we felt that we should move the location," he said. "We decided Matilda Hall would be a good spot."

Not only that, but now each player will be able to bring both parents and siblings and won't be restricted to just one parent.

"There's not enough room at the Legion for both parents of the hockey players to come," said Barb Levere, Ice Scheduler for MDMHA.

By moving the banquet to Matilda Hall (which is licensed to seat 383 persons), she says, "both parents are gaining because now we don't have to limit ticket sales. Besides, there are more (areas) represented in MDMH than Morrisburg. "

In actuality, Williamsburg is represented by 86 members; Morrisburg has 60; Matilda, 57 and Iroquois 27.

However, the move to Matilda has left Legion members wondering why.

"The Legion has been a supporter of minor hockey in Morrisburg: free hall rental, and donations throughout the year," said Judy Laurin, Legion treasurer.

Levere says that the decision to move the venue was brought up at the first exective meeting of minor hockey in April last year.

Had MDMH not been satisfied with the way things were run at the Legion, president Lloyd Merkley said he would have appreciated knowing this.

"If something wasn't run right, or if we did something to offend minor hockey - or anyone else who rents the hall for that matter - we would definitely want to know, so we could fix the problem."

Casselman assured Laurin that they were quite satisfied with the way things were run at the Legion and at the Civic Building for that matter.

"We just wanted to spread it to the outlying area. We have sponsors throughout the district we want to acknowledge."

"We had no intention of hurting anyone's feelings," added Levere. "When it comes right down to it, we're in this for the kids."

However, of the parents I spoke to in regards to the move, most from Morrisburg weren't willing to spend the money on the "extra parent" plate, or travel that far from Morrisburg.

"I'm not even going to go this year," said one father whose daughter plays in the MDMH system. "At 11 bucks a plate, for two of us, plus my daughter, that's getting expensive."

But then again, those closer to Matilda Hall, could have been more pleased.

"Not only will both of us be able to go this year," said Jim Adams, coach of the Atom C Lions, but it's right next door."

Guns making ground

RIVERSIDE HTS.—The Young Guns gained two points on the league leading Brew Crew in Men's Dart League action last week after winning 10 games.

Trevor Beckstead fired four wins and highs of 170, 140, 117, 100x2 to lead the team. Ernie Beckstead (139, 125, 100x2) had three outs, Lyle Beckstead two, and Brian McNairn (100x4) had a single.

Du Bulls won 10 games as well led by John Gummeson with five outs and highs of 171, 134, 115 finish, and a 114. David Wells (100x3) and Ivan Shearer (100x3) had two outs apiece, and Kevin Fredette (100x4) came in with a single.

The Brew Crew won eight games with Jim Scott (100x5) and Fred Diegel (121, 100x6) taking three each. Frank Marriner (140x3, 100) and Cecil Lewis (123, 103) had one apiece.

The Howies landed seven games with Chris Sloan (156 finish, 140, 100x4), Scott Strader (139, 100x3) and Mike Perry (140, 139, 138, 135, 100x3) taking two each. Tom Shearer (spare, 100) had one.

Wayne Hunter (140, 100x2) had three of the seven outs taken by Bad to the Bone. Luke Roskell (100x2) and Neil Picard (123, 121, 100) had two each. Cat Hunter fired a 140 and 100 high.

Still Shootin came up with three points. Ken Hollands, Guy Hart (124, 100) and Doug Turmaine (100) had one each. Ron Bradford shot highs of 138 and 100.

Standings

Brew Crew	214
Young Guns	210
Du Bulls	198
Still Shootin	151
Bad to the Bone	136
Howies	126

Just Another Day...

Laurie Day

Spring has sprung, the grass has riz, I wonder where the birdies is?

Isn't it wonderful? No more winter. No more cold November, December, January, February or March nights. Ok, so maybe we'll have a few more cool March nights, but certainly nothing to write home about.

We've made it. Through another yucky Canadian winter.

Today is the first day of spring, and I'm wondering just how I'll celebrate.

Usually I sweep the cobwebs off my bike, or shine up the golf clubs. Sometimes, I root around the confines of the back room and search out the ball glove.

Sometimes, I go as far as cleaning out the car. Ugh! Heaven forbid if I get that close to cleanliness in the Junkmobile (II). It wouldn't be the same if I was able to see out the smoky windshield.

I had a brain wave this week. Larry's been wanting to buy a snowmobile for quite a while. I figure, hey, why not, but only if I can have a toy too.

I proposed this thought to him Monday night after picking up the latest issue of *Boat, Bike and RV Trader.*

(Can you see where I'm going with this?)

It's motorcycle season!!! Yipee!!!

"Hey Lar, I seen this really great snowmobile for sale in here," I said as I handed him the magazine.

He looks at me all skeptical like and glanced at the snowmobile.

1996 Mach 1, very fast, not driven much, 2,000 km for a very low price, $7,600. Phone.....leave message.

"Just where to you propose we come up with $7,600 to buy that? Not that it wouldn't be great to own one, but if you haven't all ready noticed, winter's over dearest one," he says.

My eyes light up at the thought of reeling in the 'big one'.

"Right, so I suppose that 1990 Yamaha 750 Virago right beside it would be a better bargain," I reasoned.

"For only $3,800, excellent condition, 12,000 km, new tire and battery, saddlebags... and **two** helmets. Can't go wrong with that deal."

He smiled.

"Two helmets eh? Now that is a deal."

Ha ha very funny.

"Do you remember what happened the last time you were on a motorcycle?"

He always did like to throw reason in my face.

"Yeah, I remember, but you were driving. And not all that well I might add. I would be way better on my own bike, thank you very much," I said.

Larry grew up on a dirt bike. Raced up and down the fields like a maniac. He even had a 750 Honda 4K. He got me hooked. So yes, it's his fault.

I suppose he thinks that I'll be doing like he did when he was young and foolish. I could see why he'd be worried.

"Now, don't go acting like my father," I told him. "I could handle a bike."

Normally, I would have said, 'don't go acting like my mother,' but she'd be on the bike with me. No doubt driving it.

"Why not get a dirt bike. See if you can handle that first.

I rolled my eyes as the words of Tim the tool man sprang from my lips.

"More power... arhar, arhar, arharh. I need more power!"

What you need is to go clean the cobwebs off your mountain bike, he says, "that should douse your spring fever."

I doubt it. I can see where we're going to really have to whine about this one. It never did work with the dog.

Leo Lafortune nabs town scoring crown

MORRISBURG—Leo Lafortune scored a hat trick and assisted on four others to lead the Castles to a town league pennant win here Thursday night.

Lafortune was also able to nab the scoring title after tallying 25 goals and 29 assists throughout the season.

The Castles won their championship with a 10-3 thrashing over KBD.

Neither KBD nor Nick's will see playoff contention, as Nick's was ousted by Impact, 6-2.

The Flyers and RJC played to a three-all deadlock.

Castles win league title

The Castles coasted to an easy 10-3 romp over KBD led by Lafortune with his seven points.

After the first period, Castles led 6-2 with other goals coming from Doug Coleman and Luc Rozon.

In the second, Coleman, Donald Black (two goals and four helpers for second place in the scoring race) had the goals.

Replying for KBD were Jason Smith with two and Reg Gilmour with one.

Impact got by Nick's 6-2 led by Billy Dillabough and Mike Branchaud with two goals each.

Singles came from Jason Veenstra, and John Morrow.

Scoring for Nick's were Frank Hummell and Mike Stewart.

RJC and the Flyers played to a three-all deadlock.

Kevin Keyes had two goals for RJC, and Bruce Mullin scored once.

Replying for the Flyers were Fred Osler, Greg Workman and Gary McInnis.

Playoffs

Castles and Impact will meet on Thursday at 9:30 p.m. in the first of three semi-final games.

The Flyers and RJC will face off at 8:30.

FINAL STANDINGS

	W	L	T	PTS
Castles	13	6	5	31
Flyers	12	7	5	29
RJC	10	10	4	24
Impact	11	11	2	24
Nick's	8	10	6	22
KBD	4	14	6	14

SCORING LEADERS

Leo Lafortune	25	29	54
Donald Black	15	37	52
John Morrow	21	29	50
M. Branchaud	24	18	42
Dan Bruyere	17	25	42
Kirk Barkley	27	14	41
Jamie Smith	20	20	40

GOALIE AVERAGE

Marc Goupil, Nick's	2.90
Len Beckstead, Flyers	2.95
Kent Pilon, Castles	3.18
Frank Waytowich, RJC	3.22
David Black, Impact	3.78
Pat Brugmans, KBD	4.31

Novice B Lions pick up B division silverware

MORRISBURG—The Novice B Lions were crowned the B division champs after their March Break tournament last Tuesday afternoon.

The Lions shut down North Dundas in their final with a 3-0 score.

Ben Baker led the way scoring two goals and assisting on the third.

John Bongers took the credit for the single counter with Robert Bongers covering the crease in the shutout.

In the A final, Canterbury claimed the title as they doubled Smiths Falls 6-3.

Steven Ruth and Martin Fernandes had two goals each in the win with singles going to Jason Thompson and Andrew Lafkas.

Replying for SMiths Falls were Mike Canter, Corey O'Neil and Mike McKenna.

In other games, it was Canterbury over North Dundas 5-0. Greg Chaput had two goals with singles coming from Tim Bourassa, Lafkas and Thompson.

Athens fell to Smiths Falls 4-1. Goals were scored by Craig Nadeau, Mike Carter, Stephen McGlade and Cody Fox.

For Athens it was Benjamine Perkins in the first period.

Canterbury also blanked South Grenville 6-0 led by Craig Chaput with two goals and two helpers. Bourassa also had two goals, and Stephen Lee and Lucas Fabisiak had one each.

Smiths Falls put the Lions in the B division final with a 6-5 upset.

John Bongers had a natural hat trick in the loss and David Patterson scored twice.

South Grenville and North Dundas played to a 1-1 deadlock in the second game of the tournament.

Parker Boyd had the goal for North Dundas assisted by Mitchell Scott. Replying for South Grenville was Jonathon Baldwin assisted by Katie Chant and Joshua Kelly.

The Lions posted the first shutout of the tournament with a 4-0 win over Athens. John Bongers scored the natural hat trick in the win with Ben Baker scoring once. Patterson had two assists.

Exhibition action

The Lions wrapped up their season over the weekend with two exhibition games played.

On Sunday, the team claimed a 6-3 win over South Grenville.

David Patterson scored a hat trick in the win with Kent Nugent picking up two goals and one assist.

Travis Dillabough had a single goal, while John Bongers and Brandon VanAllen had three assists apiece. Greg O'Neill also had a helper with Robert Bongers in the crease for the win.

On Saturday, the Lions went head-to-head against the other Morrisburg Novice team.

Robert Bongers posted the 5-0 shutout victory.

John Bongers came up with four goals to lead the attack, and Nick Whelan had a single.

VanAllen notched three helpers, and O'Neill had one.

Playoff finished

The Lions posted the second best record in Upper Canada Minor Hockey League action, behind only Smiths Falls.

After playoffs, the team had a 2-1-1 record. Smiths Falls won the division title.

Morrisburg Curling chatter

MORRISBURG—We have a little over two weeks to go before we shut the plant off at the Morrisburg Curling Club.

There are mixed feelings. All of us look forward to the onset of spring and all the good things that go with it. On the flip side, there is a little sadness with the realization that we will not see curling friends for several months.

We sent three teams to the Ottawa City bonspiel. This is an event. We collectively stay at the Venture Hotel. It involves two or three late nights and a lot of curling. This year's bragging rights go to Ian McGillis, Robert Houze, Graham Houze and Craig Harriman. They had a good run at an event win but came up a little short with losing Sunday afternoon in their quarter finals.

Don O'Brien, with Bob Bedingfield, Brian Ruddy and I'll get it right this time, the omnipotent Charlie Moore entered the seniors' division. This was Charlie's first excursion. He had tennis elbow from club curling. This effort may delay his first golf outing in the old country.

On Tuesday evening, initiative is really working. We devoted a lot of time to instruction and technique practice. It works. We have 30 first-time or just about first-time curlers who appear as if they have played for some time with just two nights at the game. They played their first game last week. Not half bad.

If you want to play in the closing day spiel please sign up early. We encourage you to enter your own team. This is an open event. You do not have to be a member to play. We will draw teams for those who want to play but do not have a team in mind. Entry fee is minimal and includes prizes and a meal. We would like to run three draws with two games each. Emphasis is on a good time. If you are unable to curl, please feel free to go in and watch.

We have our annual spring meeting and the prize presentation night upcoming. I'll get the date for next week. Good curling.

—Rick Leroy

CANADIAN TRIBUTE
-to-
GLENN MILLER
Canada's Finest ORCHESTRA
Recreates The MILLER Sound
17 Musicians plus JOHN McNAB & THE FABULOUS MOONBEAMS
AULTSVILLE THEATRE
Cornwall
Sat., March 23, 8 p.m.
Tickets at Music World
Cornwall Square 937-0424
Reserved Seating: $22.50 (GST incl.)
BROCKVILLE ARTS CENTRE
Tues., March 26, 8 p.m.
Box Office 342-7122
• IN THE MOOD • AT LAST
• STRING OF PEARLS • ELMER'S TUNE
• DON'T SIT UNDER THE APPLE TREE
• MOONLIGHT SERENADE...
A Shantero Production

CALL FOR APPLICATIONS FOR BOARD MEMBERS OF THE NEW COMMUNITY CARE ACCESS CENTRE

The Ministry of Health is seeking applications for volunteer board members for the new FIVE EASTERN COUNTIES COMMUNITY CARE ACCESS CENTRE.

The Community Care Access Centre is a new approach to providing simplified access to health and support services at home, in Nursing Homes and Homes for the Aged. It will combine existing Home Care Programs and Placement Co-ordination Services to provide access to a range of long-term care services including nursery, therapy, homemaking and long-term care facilities. It will also provide information about other related community services such as Meals-on-Wheels. The Board will be responsible for the overall management of a budget in excess of $24 million.

Applications are invited from residents of the Five Eastern Counties who are or have been users of the above services, family caregivers and community members who have work or volunteer experience in health or social services. Volunteers with skills in finance, human resources and management are particularly needed.

THE DEADLINE FOR APPLICATIONS TO BE SUBMITTED IS APRIL 4, 1996.

For more information, call the Ministry of Health Ottawa Long-Term Care Office at (613) 241-4263 or 1-800-668-1697.

Applications should be in writing and should state the applicant's interest in long-term care, experience and pertinent background information. Application forms are available by calling this office.

Ministry of Health
Ottawa Long-Term Care Area Office
47 Clarence Street, Suite 310
Ottawa ON K1N 9K1
Telephone: (613) 241-4263/1-800-668-1697
Fax: (613) 239-1535

THE TOWNSHIP OF WILLIAMSBURG
NOTICE OF PUBLIC MEETING
CONCERNING A PROPOSED ZONING BY-LAW AMENDMENT

TAKE NOTICE that the Council of the Corporation of the Township of Williamsburg will hold a public meeting on **Tuesday, April 9, 1996 at 8:00 p.m.** at the Township Municipal Building to consider a proposed zoning by-law amendment under Section 34 of the Planning Act.

The proposed zoning by-law amendment is intended to amend By-law No. 23-80, as amended, by adding "Off Road Motorcycle Riding Facility" to the permitted uses within the Rural Zone of the Township and adding a definition for same to the by-law. A special provision relating to the minimum lot area requirement, being 4 hectares, will also be included in the amending by-law.

No mapping is provided as only the text of the By-law is being amended.

ANY PERSON may attend the public meeting and/or make written or verbal representation either in support of or in opposition to the proposed zoning by-law amendments.

ADDITIONAL INFORMATION relating to the proposed amendment is available for inspection at my office during regular office hours.

DATED at the Township of Williamsburg this 20th day of March, 1996.

Mr. Mike Waddell
Clerk-Treasurer
Township of Williamsburg
P.O. Box 160
Williamsburg, Ontario
K0C 2H0
Telephone: (613) 535-2673

JOINT MUNICIPAL TENDERS FOR MATERIALS AND SERVICES AND FIRM PRICE QUOTATIONS FOR THE UNITED COUNTIES OF STORMONT, DUNDAS AND GLENGARRY

Sealed tenders and quotations, submitted on forms and in envelopes provided by the County Engineer's Office will be received by the undersigned on behalf of the six municipal parties named below until

11:00 A.M. ON WEDNESDAY, APRIL 10, 1996:

(A) MATERIALS:

(1) Diesel Oil and Furnace Oil	– S.D.&G.
(2) Signs	– Cornwall Township S.D.&G.
(3) Sign Posts	– Cornwall Township S.D.&G.
(4) Metal Culverts	– Charlottenburgh Township Cornwall Township Lochiel Township Mountain Township & S.D.&G.
(5) Cracksealing (applied)	– Charlottenburgh Township Cornwall Township Lochiel Township Matilda Township Mountain Township & S.D.&G.

(B) FIRM PRICE QUOTATIONS (COUNTIES ONLY):

(1) H.L.3 Fine
(2) Granulars
(3) Topsoil
(4) Hiring of Roadbuilding Equipment

Quotations and tender forms may be obtained at the office of the undersigned. **Please telephone (1-613-932-1515) in advance to assure availability of individual tender documents.**

Representatives from the six municipal parties will be present for the public tender/quotation openings which will commence at approximately 11:05 a.m. in the Committee Room, County Buildings (located at 20 Pitt Street).

D.J. McDonald, P.Eng.
County Engineer
United Counties of Stormont,
Dundas and Glengarry
20 Pitt Street
Cornwall, Ontario
K6J 3P2

Midgets upset Panthers to win B final

MORRISBURG—The Morrisburg Midget Lions were the B division champs at their March Break touranment last here Wednesday.

The only game the team lost was a 6-1 upset by NGS.

"They weren't awake yet," said their coach, Jeremy Morrow.

Dave Trude had the only marker for the Lions in that one and he was unassisted at 13:07 of the opening period.

Scoring for NGS were David LaVictoire, Eric Bourgeus, Nick Bonamassa, James Rolland, Peter Coleman and Leo Bedard.

The team shot back to take their next two games, including their 3-1 win over the Kemptville Panthers in the B division final.

John Derouchie picked up the MVP honors in the game as he came up with one goal and a helper in the win.

Morrisburg held a 1-0 lead after the first period with Derouchie's counter at 13"15 from mate Dave Trude.

In the second, the Lions rallied with two more before the panthers could get on the board.

Rob Murphy scored at 10:35 of the second assisted by Trude and Derouchie, and at 7:48, Rick Hess gave the team breathing room with his shot from Jim Pakeman and Jeremy Adams.

Jason Valcour scored the Panthers only goal at 2:45 of the second period.

Morrisburg's second game of the tournament was a 1-0 upset over the Gananoque Islanders.

Derouchie scored the goal at 3:50 of the second period assisted by Trude and Matt DeJong.

A division

The Richmond Royals got by the NGS Braves 2-1 in the A final showdown.

Jeff Bilowus had both goals for the Royals, including the winner at 5:27 of the second period. Glen Lowry helped out on both counts.

The Braves spoiled Dave Stephenson's shutout bit with Nick Bonamassa's unassisted marker at 2:13 of the final period.

In other games

Kemptville got by South End 6-1 led by Jason Valcour with a hat trick and two assists.

Richmond pushed the South End Captials out of the tournament with an 8-1 trouncing.

NGS and Gananoque tied at one apiece in game five, and Richmond got by Kemptville 5-1 in game six.

Midget Mutters

After winning the UCMHL with a 15-4-1 record, the Morrisburg Midget A Lions will be playing in the Touranment of Champions on Easter weekend in Ottawa.

The team went two and two in the playoffs, but coach Morrow is confident the boys will play well in the final tournament of the season.



Midgets take consolation round

The Morrisburg Midget Lions won 3-1 over the Kemptville Panthers in their B championship match. John Derouchie picked up the MVP honors in the game.

Get A Tropical Tan
* One Session *
10 min...$3.
20 min...$5.
10 SESSIONS
20 min. $40.
Features:
• Private Room • Facial
• Tape or Radio
For Your Convenience
To Enjoy a Mini-Vacation
Call Today
His 'N Her's Tanning Studio
Hwy.#2 at Bridge St.
Cardinal
657-1189/657-3372

Riverside Mixed Darts

Wan-A-Bees coasting to finish

RIVERSIDE HTS.—The Wan-A-Bees are coasting to the finish line in mixed dart league action by expanding their lead at the top of the standings.

Ahead of their closest contender by 20 points, the Wan-A-Bees picked up 10 wins last Wednesday night led by Cecil Lewis (120) with four wins. Liz Gummeson took two games and fired a 140 high, while Chris Sloan (100, 125) had two, and Grace Langabeer (100) one.

Hart Attack ended with nine games won with Mike Osborne (95 finish) leading the way taking four. Both Lloyd Smirle and Alex Hart had two each, and George Baker took one game.

Kenny Baker fired six of the nine outs by Joe's Bandits as well as highs of 140x2, 138, 115. Cathy St. Pierre (121) took two games, and Neil Loynachan (133) had one.

David's Doodlers won eight games led by David Wells (140, 100x2) with four. Both Edna Barkley (129) and Faye Markell had two each.

Ruth Wells took four of the eight outs by Nobody Wants Em. She also fired a 101 high score. Roger Markell took two games, and both Guy Hart (141) and Bev Brown had one win each.

Double Three picked up five games with Maureen Loynachan (125, 98 finish) taking three games. Kris Scott (100) had the other two. Tony Tyo shot a 100 high.

Sharon Lewis had two of the five outs taken by the Dreamers. Ernie Duval (125, 120, 103, 120), Shannon Casselman (100) and Keith Johnston had one each.

Darwin Markell took two of the four wins by the Hoochie Koochies. Ivan Shearer (120, 100) and Jean DeJong had one each.

Ronnie's Brats ended with four games led by Gayle Hart with three. Ruth Markell had one. Highs were shot by Ronnie Bradford (100) and Barry Pemberton (120).

The Lazy Ducks won four games. Tom Shearer (spare, 100) had two, and John Gummeson and Gus Dickson had one each.

Sherry Wereley (100x2) had two of the three outs taken by Oscar Mayer's. Bryan Elliott had one.

The New Kids took three games as well. Roy Gummeson (117, 78 finish), Jay St. Pierre (100x2), and Karen Holmden (spare, 102) had one each.

STANDINGS

Wan-A-Bees	184
Hoochie Koochies	164
David's Doodlers	156
Joe's Bandits	156
Dreamers	148
Hart Attack	148
Ronnie's Brats	144
Nobody Wants Em	143
Lazy Ducks	132
New Kids	125
Double Three	120
Oscar Mayer's	111

Rideau-St. Lawrence Kings

The Rideau St. Lawrence Kings finished up their 1995-96 hockey season getting dumped 4-1 by the South Ottawa Canadians in playoff action which squashed any hopes of them heading to the final rounds.

Cole Dingwall got the team's only counter, assisted by Clay McFadden.

Michael Robillard took the loss between the pipes, but congratulations are extended to the team on behalf of two great played semi-final series.

Touranment action

The Kings won the Kemptville Bryson Patterson Memorial tournament on Tuesday last week.

They upset the Brockville Braves 3-0 in the A final to win the cup.

Bryn Johnson, Derek Jager, and Donovan did the scoring, with the MVP going to Donovan.

Against the Osgoode Rideau Senators, the Kings posted a 4-0 win.

Robbie Waddell, who picked up the team's MVP honors, scored one and assisted on one other in the win.

Ricky canRavenhorst was awarded the shutout bid.

Other goals came from Brandon Byrd, Clay McFadden and Lucas Donovan.

The Kings also won their opening game of the tournament with a win over the hostin g Kemptville Panthers.

Matthew Ward had two goals in the 3-1 upset, and Robbie Waddell added one. Robillard played the crease for the win.

On Wednesday, the Rideaus played their last game of the Kanata McDonald's tournament against Ottawa West but tied at two apiece. This was not enough to make it to the finals.

Pin Tales

Men's Commercial

Art Tremblay 341 HS, Garry Brownlee 899 HT, 299 HA; Kelly Furniss 341 HS, Steve Baker 781 HT, Ed Parisien 252 HA; playoff standings, Causeway Auto 20, Criag's Electric 19, Gauthiers 19, Ingleside Lanes 12, Heagle Plumbing 11, Seaway Cycle 10, Valco Furniture 9, Grumpy's 9.

Friday Night

Pierre Page 342 HS, Ronnie Robinson 728 HT, Danny St. Pierre 227 HA; Shari Boyd 252 HS, 639 HT, Linda Brunet 193 HA; standings, Push Overs 124, Oh No's 124, Hot Doggers 112, Grumpy's 110, Take That 104, Yo Yo's 102, Pin Crushers 102, Friday NIght Special 88.

Osnabruck

A Class; Jeff Julien 284 HS, 761 HT, +128, Martin Timmers 214 HA; Debbie Jones 320 HS, 758 HT, 197 HA, +176; B Class, Gord Pechie 273 HS, Al Lalonde 634 HT, +64, Ronnie Moore 195 HA; Mona Pechie 240 HS, 640 HT, +118, Marlene Kenney 182; C Class, Ken Cameron 239 HS, Gerard Riley 622 HT, 177 HA, +94; Fran Hart 202 HS, 481 HT, JoAnn Brown 159 HA, Phyllis Whittaker +85; standings, Turtles 266, Zappersw 259, Two Thirds 250, DDT's 244, Kings & Queens 243, Alley Cats 236, Hush Puppies 232, TLB's 203.

Tuesday Seniors

Elwood Thompson 315 HS, 690 HT, Doug Zeran 221; Isobel Raymond 213, Teresa Hunt 535 HT, Dorothy Barlow 189 HA; standings, Aces 131, Turkeys 114, Crab Apples 108, Goofers 102, Beavers 96, Alley Cats 90, Retreads 88, Pullets 73.

Tuesday Rockets

Malcolm MacDonald 323 HS, 765 HT, 233 HA; Margaret Ezard 283 HS, Sue Fetterly 207 HA; standings, Pegasus 104, Peacocks 102, Milky Way 100, Dippers 94, Dragons 94, Virgins 94, Noah's Ark 90, Orion 82.

Beavers Dental

Kevin Duval 290 HS, 771 HT, 257 HA; Joan Garlough 278 HS, 707 HT, 235 HA; playoff standings, Rhonda's Rooters 6, Veley's Vamps 6, Mama's Mix 4, Davey's Dudes 3, Kenney's Klan 3, Bartsch's Baggers 2, TAmmy's Tinklers 0, Gail's Gang 0.

Wednesday Night Mixed

Ed Parisien 333 HS, Brian Whitteveen 709 HT, Garry Brownlee 231 HA; Hilda Hess 238 HS, Debbie Jones 608 HT, Barbara Ann Glaude 200; standings, New Team 286, Corner Pins 270, Strike Force 254, Headpin Alley 252, High Rollers 246, Pin Bashers 244, Eric's Headpins 237,Strikers 235.

Thursday Seniors

Roy Brownlee 236 HS, 657 HT, 219 HA; Sandy Raymond 175 HS, 415 HT, 138 HA; Henry Looyen 136 HS, 387 HT, 129 HA; Helda Hess 191 HS, 515 HT, 172 HA; Lillian MacLeod 176 HS, 594 HT, 165 HA; Pat Raymond 158 HS, 447 HT, 149 HA.

Sportsmanship

Roy Hope 255 HS, 622 HT, 191 HA; Janie Strader 214 HS, 548 HT, Norma McLaughlin 181 HA, standings, Troublemakers 92, 2&2 85, 4+1 82, Pin Busters 79.

Morrisburg Mixed

Alex Hart 290 HS, 654 HT, Terry McManus 200; Lisa Nicolaassen 280 HS, 652 HT, 178 HA; Connie's Crew 105, Slow Pokes 102, Rolling Thunder 87, Lightning Strikes 85.

Kraft

Andre Guindon 649 HT 261 HS, Dwight Gant 619 HT, 225 HT, Steve Antoine 611 HT, GBarry Gordon 242 HS; Bea 475 HT, 245 HT, Faye 644 HT, 410 HT.

Wednesday Ladies

Marcia Heagle 249 HS, +151, Linda Cummings 600 HT, 207 HA, standings, Apple Dumplins 92, Chocolate Nut Torte 81, Cherry Tarts 78, Fig Newtons 70, Cream Puffs 66, Lady Fingers 65, house round team tournament, March 30-31.

YBC

Peewee first shift: Chris Prieur 134 HS, Jeff Menzies 243 HD, +61, Kevin Cumming 103 HA; Samantha Kuhn 265 HS, 413 HD, 140 HA, +185, ***Bantam first shift:*** Joshua Brownlee 174 HS, 431 HT, 119 HA, James Elliott +127; Alicia Groot 172 HS, 416 HT, 129 HA, Brittany Ourderkirk +51, Amanda Niederkorn +51; standings, Ingleside Aces 128, Bowling Bears 120, Champions 120, Mighty Ducks 83, Country Kids 82, Lion Kings 81, Maple Leafs 66, Looney Toons 56.

Peewee second shift: Byron Loos 140 HS, 240 HD, 120 HA, Derek Looyen +32; Natasha Page 116 HS, 230 HD, 106 HA; ***Bantam second shift:*** Steve DeRooy 174 HS, 450 HT, Shane McCormick 147 HA, +119; Natalie Page 278 HS, 570 HT, 128 HA, +195; standings, Bouncing Lane 124, Bowling Buddies 114, LIttle Guys 112, Súre Shots 110, Strike Pins 92, Strike Outs 88, Raptors 84, Rock 'n Bowlers.

Juniors: Chris Bjergso 228 HS, 617 HT, +131, Kevin Glaude 180 HA; Natasha Glaude 233 HS, 552 HT, 161 HA, Tarrah Kelly +246; standings, Champions 114, Silver Bullets 96, Punks 80, Lucky Turkerys 62.

Seniors: Timothy Bourque 331 HS, 814 HT, +211; Ryan Vickers 230 HA; Eric Wemerman 180 HA; Melissa Looyen 231 HS, +140, Lisa Currier 626 HT, 205 HA; standings, Okey Dokey Bobs 100, Masters 99, One Can Short a 6 Pack 87; Just Bowled 80.

IN LOVING MEMORY OF
GREG LAUSHWAY
To many of us you were like family; strong, supportive and always there when we needed you.
You were a man of honour whose opinion made a difference.
We will always remember your smile, your witty comebacks and your passion for mushroom soup.
We are saddened by your absence, but we know you will never be far from our hearts.
Sadly missed by Hussein Amlani & Family
All of our Staff and Patrons of
The Loyalist Hotel

REQUEST FOR PROPOSAL
RFP-96-44 PHOTOGRAPHY CONCESSION
The St. Lawrence Parks Commission is seeking interested parties to submit a proposal for the operation of a photography concession within Upper Canada Village for a three year period commencing May 18, 1996.
Additional information may be obtained by contacting the Purchasing Supervisor at 613-543-3704 before March 29, 1996.
Interested parties must attend a mandatory pre-bid meeting which is scheduled for 1:00 p.m. on April 4, 1996 at the Village Store.
Sealed Proposals, clearly marked "RFP-96-44 PHOTOGRAPHY CONCESSION" will be received by the Purchasing Supervisor, The St. Lawrence Parks Commission. R.R. 1. Morrisburg, Ontario, K0C 1X0, until the closing date of **2:00 p.m. on April 19, 1996.**
THE ST. LAWRENCE PARKS COMMISSION AN AGENCY OF THE GOVERNMENT OF ONTARIO Parks of the St. Lawrence

EXPRESSIONS OF INTEREST
PONY RIDES - UPPER CANADA VILLAGE
The St. Lawrence Parks Commission is seeking persons to express an interest on the provision of pony rides at Upper Canada Village on a daily basis during the 1996 operating season.
An information package may be obtained by calling the Purchasing Supervisor at 613-543-3704.
Expressions of Interest will be received by the Purchasing Supervisor. The St. Lawrence Parks Commission, R.R. 1, Morrisburg, Ontario, K0C 1X0, until the closing date of 2:00 p.m. on April 12,1996.
THE ST. LAWRENCE PARKS COMMISSION AN AGENCY OF THE GOVERNMENT OF ONTARIO Parks of the St. Lawrence

TOWNSHIP OF OSNABRUCK
SUMMER EMPLOYMENT OPPORTUNITIES
The Township of Osnabruck is now accepting applications for a variety of summer positions at Farran Park and throughout the Township.
Salary Range: $7.00 to $8.50 per hour depending on the position.
Interested applicants should submit their applications and/or resumes to the undersigned prior to Thursday, April 11, 1996 at 4:00 p.m. to:
Dale Swerdfeger
Recreation Director
Township of Osnabruck
P.O. Box 340
Ingleside, Ontario K0C 1M0
We thank all applicants, but only those under consideration will be contacted.

CEDAR GLEN GOLF COURSE
EARLY MEMBERSHIP DATE
ON OR BEFORE APRIL 7TH, 1996

MEN	$310.00
LADIES	$280.00
COUPLES	$430.00
SR. MEN	$280.00
SR. LADIES	$235.00
SR. COUPLES	$390.00
FAMILY	$485.00
JUVENILE 8-13 YRS.	$60.00
JUNIOR 16-18 YRS.	$95.00

G.S.T. Must Be Added To Above Prices
You may send your membership fees to Cedar Glen Golf Course, P.O. Box 129, Williamsburg, Ont. K0C 2H0, or you can drop into the Clubhouse which is open 7 days a week.

CLASSIFIED ADS

CHEV-OLDS
UPPER CANADA MOTOR SALES
MORRISBURG

THIS WEEK'S SPECIALS

95 Lumina (4 to choose), white, maroon, green & blue, V6, auto., air, power windows & locks, cassette, 18,000-33,000 kms
95 Cutlass SL, med. blue, fully equipped, 29,000 kms
95 Grand Prix SE, 4 dr. (2 to choose), dk. green & red, buckets, fully equipped, 27,000 & 29,000 kms
95 Achieva, 4 dr. (2 to choose), maroon & white, V6, auto., air, power seat, fully equipped, 31,000-33,000 kms
95 Corsica (2 to choose), green & med. blue, V6, auto., air, tilt & cruise, power door locks & cassette, 32,000-35,000 kms
95 Sunfire, 4 dr., aqua, 4 cyl., auto., air, cruise & cassette, 28,000 kms
95 Cavalier, 4 dr., blue, 4 cyl., auto., air, tilt & cassette, 19,000 kms
95 Geo Metro, 4 dr., maroon, 4 cyl., auto., air, cassette, 25,000 kms
95 Lumina LS, white, fully equipped, power seat, alum. wheels, 25,700 kms
95 Cutlass SL, 4 dr., white, bucket seats, fully equipped, 26,000 kms
95 Camaro Coupe Mystic, teal, 3.4L V6, fully equipped, 13,000 kms
95 Caprice Wagon, grey, fully equipped, power seats driver & pass., 13,800 kms
95 Regal Custom, 4 dr., white, fully equipped, 18,500 kms
95 Ciera SL, (2 to choose) white & lt. blue, fully equipped, 28,000 & 33,000 kms
95 Grand Am, 4 dr. (2 to choose), dk. maroon & red, V6, auto., fully equipped, 25,000 kms
95 Grand Am, 2 dr., dk. green, V6, auto., air, fully equipped, SOLD 19,000 kms
94 Ciera, 4 dr., white, V6, auto., air, alum. wheels, fully equipped, 57,000 kms
94 Achieva, 4 dr., red, V6, auto., air, power seats, fully equipped, 29,000 kms
94 Delta Royale, white, fully equipped, 45,000 kms
93 Lumina, 4 dr., white, V6, auto., air, fully equipped, 51,000 kms
92 Ciera, lt. blue, fully equipped, 105,000 kms
91 Regal Ltd., medium blue, 3.8L V6, fully equipped, 112,000 kms
91 Delta 88 Brougham, 4 dr., silver, fully equipped, power seat, 79,000 kms
91 Lesabre Limited, 4 dr., dk. blue, fully equipped, power seats driver & pass., 79,000 kms
88 Delta Brghm, 4 dr., silver, fully equipped, 160,000 kms

– TRUCKS –

95 Astro CS Ext., grey, 8 pass., fully equipped, rear dutch doors, 27,000 kms
95 Chev Cheyenne Pick-up Short Box, teal, V8, auto., air, tilt & cruise, cassette, alum. wheels, 13,500 kms
95 Voyageur Van, dk. blue, V6, auto., air, tilt & cruise, child seats, deep tinted glass & more, 31,000 kms
95 GMC SL Pick-up, teal, 305 V8, auto., air, tilt, cruise, bedliner, alum. wheels, 13,000 kms
94 Chevy Silverado 4x4 Short Box Ext. blue & silver, 350 V8, bucket seats, air, fully equipped, 45,000 kms
94 Chevy Silverado Pick-up 4x4, black & silver, 350 V8, auto., air, fully equipped, 38,000 kms
94 GMC 3/4 Ton Van, gray, V8, auto., p.s., p.b., radio, 44,500 kms
94 S10 Short Box Pick-up, raspberry metallic, 4 cyl., 5 speed, p.s., cassette, 31,000 kms
93 Chev Silverado Ext. Short Box, 2x2, maroon & silver, 350V8, fully equipped, 91,000 kms
93 Astro Extended CL, dark blue & silver, fully equipped, 84,000 kms
92 GMC SL Pick-up Short Box, maroon, V8, auto., p.s., p.b., r., 59,000 kms
91 Aerostar XL, lt. blue & silver, 7 pass., 6 cyl., auto., air, cruise, cassette, 69,000 kms

THIS WEEK'S SUPER SPECIAL
95 LUMINA, 4 DR.
White, V6, Auto, Air, Power Windows & Locks, Tilt & Cruise, Cassette, Split Seat, Power Trunk, 39,500 kms
$15,995.00
CALL US TODAY
Barry McMillan Darryl McDonell
Kirk McMillan Doug Cassell
543-2925 543-3680
OR 933-8892

FOR SALE

HOUSE FOR SALE–Privately in Dunbar; 198 ft. frontage; 1.34 acres, 1 1/2 storey, 1223 sq. ft., white vinyl siding, 3 bedroom, 4 pc. bath, forced air oil, two car garage. $75,000 FIRM. Call 535-2968. 4tfc

ELECTROLUX SALES & SERVICE
Blow-out sale, $50-$100 off vacuums Feb. and Mar., 6 months free interest. Free bag delivery. Repair any vacuum. Mitch Cassell, phone/fax, 543-2140. See you at the flea market. 7tfc

FOR SALE–Quarter horse, 15.1 hands, well broke, 543-3879. 12-13p

COMMERCIAL BUILDING
High traffic area in Chesterville, $28,000 o.b.o. or rent $350 plus utilities. 1.25 acre level lot, surveyed, north of Ingleside, nice area, best offer. 448-1084. 12-15p

FOR SALE–Antiques: Oak dining room set–6 chairs, 1 table, buffet, china cabinet; East Lake dresser with mirror and washstand; 2 dressers with mirrors and 2 washstands; magazine table; plus other items. 652-4256. 12-14p

SPRING SPECIAL
Murray - Husqvarana - Toro lawn tractors, 12 h.p., 39" cut, starting at $1399, optional rear bagger $75, lawn tractor batteries $39.95. Eastern Engines, Hwy. 31, Williamsburg, 535-2488. 12-13c

THE FLOWER PEOPLE
$9.99 ROSE BOUQUETS ARE BACK!
Muriel's Flowers
3 – FIFTH ST., MORRISBURG
543-4100
1-800-675-4098

AKCENT MOTOR SALES
USED CAR & TRUCK CENTRE
Special of the Week
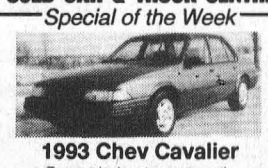
1993 Chev Cavalier
Economical sedan, automatic
"WE'RE OUT TO EARN YOUR BUSINESS"
12032 Dawley Drive, Winchester, Ont. 774-0718

WEEKLY BINGO

BINGO
Monday night bingo every week at Riverside Heights. Doors open at 6:15. Bingo starts at 7:30. Everyone welcome, 18 and over. 13tfc

BINGO
Bingo, every Tuesday at Williamsburg Legion Br. 538 - Bouck's Hill. Doors open at 6 p.m. Bingo starts at 7:30 p.m..

BINGO
Sponsored by the Morrisburg & District Lions Club every Wednesday at 7:30 p.m. at the Morrisburg Civic Centre. 10 games at $20. 5 games at $25. 3 special games, $50. each. Special 50/50 games. Bonanza pays 60 per cent. Winner take all jackpot, $300. Consolation, $100. Jackpot starts at 50 numbers. Jackpot will be given away if 60 or more people participate; 70 people $400.00; 80 people $500.00. Everyone welcome.

BINGO
Sponsored by Morrisburg Legion Branch 48 Ladies Auxiliary every Thursday, 7:30 p.m. in the Legion Hall. Specials $50.00. Jackpot $300. If 60 present Jackpot goes. 1tfc

BINGO
Friday night at Morrisburg Civic Centre sponsored by Morrisburg Jr. B Lions. 7 games at $20. 8 games at $25. 3 special games, $50. each. Special 50/50 games. Bonanza pays 60 per cent. Winner take all jackpot, $300. Consolation, $100. Jackpot starts at 50 numbers. Jackpot will be given away if 60 or more people participate; 70 people $400.00; 80 people $500.00. Everyone welcome.

FOR SALE

FOR SALE–One nearly new Yamaha Clarinet. Used one season for lessons only. Retails for $685, asking $400. 543-3555 after 4. 45tfc

FOR SALE–One pair of Dynastar X6 Coupe skis, 193 cm long, Look 3-D bindings, both like new, $350. 543-2835. 49tfc

FOR SALE–Place your order for day old chicks or turkeys. Two delivery dates available. For every 10 birds ordered receive $1 off coupon. Rooney Feeds Ltd., 652-4382. 10-13p

FOR SALE–Wood splitter, 10 h.p. motor, towing hitch and lights, $1,200 or best offer. 537-2345. 12p

FOR SALE–Large rabbit cage, large bird cage, sofa, coffee table, matching end table, round oak table-2 leaves and 4 chairs. 543-4260. 12p

FREE

FREE–To a good home, 2 dogs, one long-haired black lab, one mixed collie long-haired black and white lab, 15 months old, they have all needles and are neutered and spayed. 543-4447. 12p

COMING EVENTS

OPEN HOUSE
Free coffee and donut Fri., Mar. 22, at Pastry Deluxe, Morrisburg Shopping Plaza, 543-2781. Come and see our Easter variety. 12c

CELEBRATE ST. PATRICK'S
At Morrisburg Legion, Branch 48, Sat., March 23, corned beef and cabbage supper, $5 per person, 5 p.m. until all are served. Tickets available at the bar. Music by Dayton & Eric, 9 - 1. Everyone welcome. 11-12c

FAYE'S BREAK-A-WAY
Is now open for breakfast from 7:30 a.m. Breakfast starts at $2.60, breckie burgers reduced to $2, toast and coffee 99 cents. Faye's Break-A-Way, Hwy. 2, Morrisburg. 11-12c

BRIDGE & EUCHRE PARTY
Sponsored by Order of the Eastern Star, Fri., March 22, 7:30 p.m., Masonic Hall, St. Lawrence St., Morrisburg. Proceeds to Canadian Cancer Society. $2. Prizes. Refreshments. 11-12p

TAE KWON DO CLASSES
Learn the Korean Martial Art of Tae Kwon Do. Earn a black belt, as you develop self- confidence, control, discipline, defense and more. Great form of physical fitness and body toning. Get into condition; increase your energy level. Classes: Tuesdays and Thursday, old high school, 3rd floor, across from Morrisburg Arena. Children's class: 6 -7; adults: 8 - 9. Register before any class. Information: 543-2700. 1-13c

MORRISBURG LEGION LADIES AUXILIARY
BINGO
NEW PAY-OUT FORMAT
Every Thursday night at 7 p.m. in the Legion Hall – 10 Games at $25.00; 5 games at $30.00; 3 Special Games at $50.00; 3 Special 50/50 Games; Bonanza Pays 60%; Winner Take All; Jackpot $300.00 (Consolation $60.00, if 60 people present jackpot goes).

R.C.L. MORRISBURG BRANCH 48
COMING EVENTS IN THE PUB
OPEN CRIBBAGE
Sunday, March 24
Play starts at 1:00 P.M.
•
DART STEAK SHOOT
Sunday, March 31
Play starts at 1:00 P.M.
•
Corned Beef & Cabbage
Saturday, March 23
$5.00 Per Person
Starts at 5:00 P.M.
Entertainment 9 - 1 by DAYTON & ERIC
Tickets available at the Bar
Everyone Welcome!
•
Sunday's $2.00 Meat Draw
8 lbs. Boneless Chicken Breasts

COMING EVENTS

SUNDAY BRUNCH
At the Country Kitchen Restaurant, 9:30 a.m. to 2 p.m., corner of Hwy. 31 and 43, Winchester. Adults $6.95, children $2.95. 774-2417. 8tfc

ALCOHOLICS ANONYMOUS
If you want to drink that's your business. If you want to stop, that's ours. Call AA, 543-3484, 652-1051 or 448-3326. For families of Alcoholics (ALANON) 543-3484 or 774-3337. Meeting every Thursday, 8:30 p.m., Lakeshore United Church. 1tfc

HAM SUPPER
St. James Anglican Church hall Wed., Mar. 20, 5:30 until all are served. Ham, beans, scalloped potatoes, pie. Adults $6.50; children $3. Take-outs available. 543-2048 or 543-2314. 11-12c

ANNIVERSARY SPECIAL
Celebrating our 4th anniversary March 17th–30th. Open an Easter Egg and save 10–50% off all regular priced merchandise. The Nook, 652-4891. 12p

SWIM LESSONS
Red Cross Colors - Yellow to White, Womens AquaFitness, and private instruction at SanMar Pool, rural Williamsburg, 543-3350, evenings and weekends. 12p

WEIGHT TRAINING FACILITY
Now open. Offering: Weight training, Monday to Friday, 5 p.m. - 9 p.m. - develop your own program, increase your energy level, weight reduction, muscle toning, body building. Treadmill, bicycle and rowing machines. Old high school, 3rd floor, Morrisburg, across from Morrisburg arena. 543-2700. 6-13c

DIABETIC BLOOD SUGAR TESTING CLINIC
By R.N., Mar. 28, 9 a.m. - 1 p.m., Seaway Valley Pharmacy, Morrisburg, 543-2823 or 543-4412. Phone for your appointment. Free Accucheck Easy Glucose monitors available. Free Humulin insulin pens, patient and diabetic information, videos and more. Free coffee. 11-12c

EDUCATION WORKSHOP II FAMILY SKILLS
Sponsored by Dundas District Women's Institute, Sat., Mar. 23, Park Lane Seniors Support Centre, Williamsburg. Registration 9:30 a.m. Admission $5, includes lunch. Door prizes. For more information, Hiltrud Weiher, 543-2200. Everyone welcome. Bring your own mug. 11-12p

CONCERT
STUART ANDERSON SHOW
Mon., April 1, 8 p.m., Upper Canada Playhouse, Morrisburg. Direct from Scotland. Second Canadian tour. Stuart Anderson Junior - teenage sensation of BBC TV and sold-out concerts. Scottish numbers, rock & roll, country. With Stuart Anderson Senior - accordion virtuoso. Also Lance Cassell, Williamsburg - award winning recitations. Tickets: $13 (groups of 12 or more $10). Information and tickets: Playhouse 613-543-3713 or Doug Fleming (613) 233-2994. 11-13c

BIRTHS

MONTROY–Shelley (Holmes) and Ed are pleased to announce the birth of their daughter, Allison Elizabeth, on March 2, 1996, at the Ottawa General Hospital, weighing 6 lbs. 6 ozs. First-time grandparents are Sheila Holmes, Iroquois, and Raymond and Ursula Montroy, Morrisburg. 12p

CROBER–Wendy (Laurin) and Rob are pleased to announce the birth of their daughter, Marina Catherine Delaney, on March 14, 1996, at 12:45 p.m., at Credit Valley Hospital, Mississauga, weighing 7 lbs. 4 ozs. Proud grandparents are Jane and Jim Baker, Winchester, Terry and Judy Laurin, Morrisburg, and Anne and Charlie Crober, Ault Island. Great-grandparents are Lillian Laurin, Morrisburg, Irene Blair, Hamilton and Jim Baker, Mountain. 12p

CARD OF THANKS

THANK YOU!
To all the merchants in the community who so generously contributed to the success of our St. Patrick's Day Tea and Bazaar. Your donations and gifts for door prizes helped make our day a most successful one and we appreciate it very much. Winners of the grand draw: $300 - Paul A. McDermott; $150 - Marg Carruthers; food hamper - Clara Pepers. A sincere thank you to all.
–St. Mary's/St. Cecilia's Catholic Women's League 12c

CARD OF THANKS

RICE–I would like to thank all my friends and family for their cards, flowers and the many phone calls of concern while hospitalized in Ottawa Civic. Special thanks to Dr. Barber, Dr. Garnet, the U.I.C. nurses and to Rev. Don Smith for his visits and prayers and to Donald Jarvis for his help with transportation. Your kindness will always be remembered.
–John Rice 12p

PILON–We would like to thank everyone who joined us in the celebration of our marriage. A special thank you to everyone who helped organize, decorate the hall and for all the gifts.
–Laury and Kevin 12p

GALLINGER–I would like to thank all my friends and neighbors for their cards and flowers. Thanks also to Dr. Peters, Dr. Schnurr, the ambulance drivers, the nurses at Winchester Hospital for their help and care and Rev. Sandy Macpherson for his visits.
–Helen Gallinger 12p

THE RIVERSIDE SNOWMOBILE Club Inc. would like to thank the following individuals and businesses for their time and prizes donated towards our ATV/car rally held Sat., Feb. 24: John Douma; Jeff Jarvis; Les Bilmer Ltd.; Upper Canada Motors; Lakeside Inn; Home Hardware (Cornwall); Bernie's Auto Parts; Morrisburg Becker's; Shooter's Bar & Grill; Parcoll Products; Levi Strauss; Fred Hill Insurance; Jim's Performance Plus; Swensson's; Thompson Snowmobile Sales; Beaches Pub; Stereo Plus Audio Video; Thompson Sign Systems; Canadian Tire; Edgerton-Baker Fuels; Evans Outboard Motors; New Garden Restaurant; Kastner's Men's, Boys' & Ladies' Wear. Bradley Wylie won 1st prize on the ATV rally and Peter Brunt won 1st prize on the car rally. Special thanks to management and staff at Shooter's Bar & Grill for the great meals and hospitality. 12c

IN MEMORIAM

BARKLEY–In loving memory of a dear wife and mother, Linda, who passed away March 26, 1995.
Gone is the face we loved so dear
Silent is the voice we loved to hear
Too far away for sight or speech
But not too far for thought to reach.
Sweet to remember her once here
Who, though absent, is just as dear.
–Sadly missed, Bob, Ryan and Amanda 12c

BECKSTEAD–In memory of a dear mother, Ada, March 19, 1995.
In our hearts your memory lingers,
Sweetly tender, fond and true,
There is not a day, dear mother,
That we do not think of you.
Oft and oft our thoughts do wander
To the grave not far away,
Where we laid our dear mother
Just 1 year ago today.
–Always loved and sadly missed by your son Larry and family 12p

IN MEMORIAM
Greg Laushway–They say that if in a person's life, he can count his true friends on one hand, he is a very lucky man. I'm a very lucky man because you were my friend. No one will miss you more than me, buddy. We had so many good times together - so many things in common to talk about - old westerns, the Mafia, war and war movies. But what I will always remember are the confidences and the pain and suffering in our lives that we quietly shared each day. You were too young to die. It's not fair. I didn't get a chance to say goodbye. I went to Shooters today. I sat on the barstool you picked out for me so we could talk - there were no smiles, no jokes, no laughs. Nothing but sorrow lives around there now that you're gone. Goodbye for now, Greg, go rest high on that mountain. Pick out another stool for me - I'll be seeing you, my friend.
–Don Whelan (EL DON) 12c

HORSES

PENNY LANE TACK SHOP
Riding season is here. If your needing equipment or pricing that new saddle our selection, brand names and great prices make us your number one choice. Cardinal area, 925-3124.

LEASING

VEHICLE FOR SALE, new or used and NO established credit? On a pension, limited income, bankrupt or starting a new business? Yes, we can help. No banks or finance companies. Established over 12 years ago. We are the professionals. Car-o-line Auto's, 613-448-2488. 3tfc

FOR RENT

FOR RENT–2 bedroom semi-detached residence, north side of Highway No. 2, Dundas-Stormont County line, $350 per month plus utilities, available immediately, references required, 543-2924. 5tfc

FOR RENT–Apts. in Morrisburg. Accepting appointments to view soon to be completed apt. building. Bright, spacious, 2 bedroom units all with gas heat and air conditioning. One block from shopping centre. Security entrance. 1st and last month's rent required. 543-3428 after 4:30 p.m. 12c

EXCLUSIVE RENTAL
Beautiful and spacious 2 bedroom duplex on quiet residential street in Morrisburg. Deck, garage, gas heat, air conditioned, full basement and vaulted ceiling. Viewing by appointment only. 543-3428 after 4:30 p.m. References required. Available May 1. 12c

FOR RENT–Party tent, 20' x 30', yellow and white. Rent for garden parties, family parties, anniversaries, etc. $150 per day or $250 for the weekend. Also 45 gal. barbecue drums for rent. Morrisburg and District Lions Club, call Doug at 543-3991. EWtfc

HALL FOR RENT–Suitable for family gatherings, parties, showers, etc. Kitchen facilities, play area, reasonable rates to suit your requirements. George Jowett Memorial Hall, Riverside Heights. 543-3971 for information or reservations.

FOR RENT–Apt., $325 and up, fridge and stove included, laundry room, plug-in parking, secure building, mornings 535-2208 or after 11 a.m. 535-2881. 11-13c

FOR RENT–600 sq. ft. commercial space beside Beckers, Morrisburg, $475 month includes utilities. Available immediately. For information phone 925-4270. 1tfc

FOR RENT–3 bedroom semi-detached bungalow, beautifully decorated, Louden Terrace, Morrisburg, $561 per month, available immediately or at your convenience. First, last, references required. 535-2263. 7tfc

FOR RENT–Kitchenette room, fully furnished, all utilities, $450 month. No last month required. 543-2932. 7tfc

FOR RENT–Brand new 1200 sq. ft. 3 bedroom townhouse in Iroquois. Available March or April 1st. Forced air gas heat with air exchanger. $600 month plus utilities. Gord, 652-1172 or Kevin 652-4391. 8tfc

FOR RENT–New, 3 bedroom house, Iroquois, close to all amenities, gas heat, $650. Call 652-2319 evenings, 652-4802 days. 10tfc

FOR RENT–3 bedroom semi-detached newly built in Lockewood subdivision. Available immediately. First and last month's rent required. Also available: 2 semi-detaches and 1 house for sale. Purchasing is now, in some cases, less than renting because the interest rate is 6 1/2% and you only need 5% down payment. Financial assistance available. 543-2314 or 543-4351. 5tfc

FOR RENT–3 bedroom semi-detached bungalow in Morrisburg, Loudon Terrace, $575 monthly, references needed, available immediately. 543-3145, ask for May. 2tfc

FOR RENT–2 bedroom in Morrisburg, $635 month, heat and hydro included. Available April 1. 543-2293 or 925-4270. 11-13c

FOR RENT–On 1st St., Morrisburg, 1/2 double, 2 bedrooms, available April 1. 774-5063. 12-13p

FOR RENT–Williamsburg, 2 bedroom upper apt., gas heat, $398 monthly plus utilities. Not suitable for children. First, last and references required. Available April 1. 652-4003 between 4:30 - 9 p.m. 12-13p

FOR RENT–2 bedroom house with detached garage, available May 1, $550 month, Mariatown. 543-3961. 12p

FOR RENT–1 bedroom apt. in Morrisburg, available immediately, fridge, stove and hydro included. 543-2645. 12p

FOR RENT–Mobile home, Morrisburg, 2 bedrooms, stove, fridge, air conditioner, $450 per month plus utilities, available April 1 or May 1. 535-2055. 12p

FOR RENT–Morrisburg, 2 bedroom duplex. Fridge and stove included. References, first and last month's rent required. Available immediately. 652-4077. 10-12p

CLASSIFIED ADS

FOR RENT

FOR RENT–2 apartments, 2 bedrooms each $425 plus utilities or $375 plus utilities. Foot Real Estate, 543-3398. 12tfc

FOR RENT–3 bedroom, 2 bathroom, Iroquois home overlooking river. Dining room, sun room, 2 fireplaces, finished basement, 2 car garage, $800 monthly plus. Available May 1st. 923-2588 evenings. 12tfc

HELP WANTED

HELP WANTED–Sales representatives required for local financial service company with advancements to management positions. Training provided. Send resume to Box 1248, Morrisburg, Ontario, K0C 1X0. 9-12p

WANTED

WANTED TO BUY–Scrap cars and scrap. Will take fridges and stoves away free. 613-535-2719, Randy Richmire. 10-13p

SCRAP CARS WANTED
Phone 1-613-534-2096 days 9-5, 1-613-534-2626 evenings. Will pick up. 45tfc

WANTED TO BUY–Books in good condition, both hard cover and soft cover. After 7 p.m., 448-3787. 38tfc

WANTED
EVERY WEDNESDAY
HEALTHY HOLSTEIN BULL CALVES
FROM 95-110 LBS.
Calf Station open 12 Noon – 4 p.m.
Location
DELFT BLUE VEAL FARM
LIGHTNING STREET, WILLIAMSBURG
between 12 Noon – 4 p.m.
For information call Walt at 543-2796 after 8 p.m.

STUMP REMOVAL
COMPLETE TREE SERVICES
VICTOR BROOKS & SON INC.
WILLIAMSBURG, ONT.
535-2322

NOTICE TO CREDITORS AND OTHERS

ALL persons having claims against the Estate of Clair Foster Nelson Reddick, late of R.R. 1, Morrisburg, Ontario Farmer, who died on or about the 16th day of January, 1996, are hereby notified to send particulars of the same to the undersigned on or before April 3, 1996, after which date the estate will be distributed with regard only to the claims of which the undersigned shall then have notice and the undersigned will not be liable to any person whose claims she shall not then have notice.

DATED this 19th day of February, 1996.

GORRELL, GRENKIE,
LEROY & REMILLARD
Box 820, Morrisburg, Ontario
K0C 1X0
Solicitors for the Estate Trustee

SERVICES

THE TELEPHONE MAN
Qualified installation, repair, prewiring and other needs. Over 30 years experience. Flexible hours. Reg, 535-2511, 1-800-267-5022 for prompt efficient service. 12p

HEINZ WESTPHAL
AUTHORIZED DEALER FOR ELECTROLUX
Sales, repairs, service - vacuum cleaners, rug shampooers, central vacuum systems. Parts and supplies. Free estimates and delivery. 543-2762. 11-13c

PAINTING, PAINTING, PAINTING
Starting at $50 per room per coat. Top brands. Free estimates. 10 years experience. 613-543-4096. 24-hour service. 8-13p

CATERING SERVICE
Royal Canadian Legion Br. 48 Ladies Auxiliary is available for all catering needs – Weddings, Parties, Anniversaries, etc. Will also cater late night functions. Please call the Branch at 543-3091 for bookings.

ARE YOU INTERESTED IN:
- √ Weight Management
- √ Energy Optimization
- √ Antioxidant Protection
- √ Lifestyle Nutrition
- √ Total Wellness Counselling
- √ Health & Fitness Assessment

Healthy Weigh
SHARON DILLABOUGH, R.N.
543-3234

ERIC CURRIER ELECTRICAL
COMMERCIAL & RESIDENTIAL
ELECTRIC HEATING
Phone 652-4868
Saver Road
IROQUOIS, ONTARIO

INDOOR TANNING
Accelerators & Extenders by Australian Gold
For the tan of your life!
Call 652-1461
after 5, or call during the day and leave a message
Convenient hours to suit any schedule

STYLES T.V. & APPLIANCE SERVICES
IROQUOIS
"MAYTAG"
Company Approved Service
Washers, Dryers, Dishwashers
Service Depot For
G.E., MOFFAT,
HOT POINT, BEAUMARK,
McLAREY, ETC.
Refrigerators, Washers,
Dryers, Microwaves, Etc.
"HITACHI" & ELECTROHOME
T.V. SERVICE
652-4397
Edward (Ted) Styles

Easter
CRAFT SALE
MARCH 29–30-31
CORNWALL CIVIC COMPLEX
Cornwall, Ontario
Friday: 10 a.m. - 9 p.m.
Saturday: 10 a.m. - 5 p.m.
Sunday: 12 noon - 5 p.m.
CORNWALL'S LARGEST JURIED CRAFT SHOW
SOMETHING FOR EVERYONE - ESPECIALLY YOU!
FREE ADMISSION!



COMMERCIAL SPACE FOR LEASE

The Corporation of The Village of Winchester presently has the following TWO spaces available for lease:

1) 547 St. Lawrence Street – second floor
– gross floor area 2592 square feet
– capability of single or multiple tenants
– off street parking
– security system

2) 478 Main Street – second floor
– 1655 square feet

Must be seen to be appreciated – rent and terms negotiable. For viewing please contact the undersigned.

Bonnie Dingwall, AMCT,CMM
Clerk-Treasurer/Administrator

Legion Darts

Lewis leads the Bulls

MORRISBURG—Cecil Lewis fired two of the six outs taken by the Bullseyes over the Bull Shooters in mixed dart league action at the Legion last Tuesday night as the team combined for 12 points.

Randy Butler, Joan Smirle and Vanessa Guindon had one out apiece in the effort.

Shooting for the Bull Shooters with their single out was Faye Froats (spare). Frank Marriner had highs of 140 and 100.

The Lucky 13's picked up 11 points with five games and one tie with Diegel's Demons. Margaret Baker fired two outs, while Lyle Stewart, Mary Baker and Larry Scarbo had one apiece.

Kathy Kirker won the only game by the Demons, and Fred Diegel shot a 140 high.

The Misplaced 4's came up with five wins over the Slow Starters with Frank Oake winning three games and tossing a 121. Single wins were shot by Denzil Tousant (100x2) and Saralyn Mabo.

Elaine Baker (100) had both wins for the Slow Starters, while Shawn Baker had a 125 and a 100 high score.

The Blunders won four games over Three Roses and One Thorn led by Bill Devaul (121x2, 100) with two games. Jay Carkner (100x2, spare) won the other two games.

For the Roses, Alice McNairn had two wins and Barb Marriner shot one.

Ken Baker fired three and Ethel Merkley took one as Three B's and One K won four games over the Double 1's. Bryan Elliott, Audrey Henophy (112, 104), and Merle Burke (101) had the outs for the opposition.

The Flights took four games from the Short Shafts led by Gail Scarbo with two. Freida Arnott and Jim Scott had one each.

Cecile Fradet took all three games for the Flights.

The Lucky Flights won four games over the Double 8's with George Baker taking two games. Vera Burke and Jean Vaughan had the other two, and Jamie Scott shot a 100 high.

Lloyd Smirle shot two outs for the Double 8's and Lee Beaupre (101) had the single.

STANDINGS

Diegel's Demons	171
Bullshooters	168
The Flights	167
Lucky 13's	164
Lucky Flights	157
Blunders	156
Bullseyes	156
Double 1's	154
Slow Starters	152
Double 8's	142
Short Shafts	132
Three B's One K	131
Three Roses One Thorn	126
Misplaced 4's	85

Putting your sled to bed

A spectacular snowmobiling season in Ontario is nearing an end. A combination of heavy, early snowfalls and below average temperatures this winter produced ideal riding conditions throughout most of the province.

According to the Ontario Federation of Snowmobile Clubs' John Blaicher, by following some simple maintenance guidelines this spring, you can help avoid mechanical breakdowns next fall.

"It's just as important to prepare for the summer lay-off as it is to get geared up for a new season," says Blaicher. "By following some simple steps, riders can help avoid deterioration of their machines over the summer. Problems that develop in the off season can become safety hazards come next winter."

So before putting your sled to bed and breaking out your fishing gear, here are some tips, many of which were received in this year's Safe Trails program, which will help ensure your machine awaits next season raring to hit the trails for a safe winter of fun.

- Clean the machine thoroughly inside and out with water and a mild detergent.
- Touch up all scratch marks with paint, and spray all bare metal parts with metal protector.
- Wax the hood and all painted surfaces.
- Carry out manufacturer's storage lubrication procedures outlined in the owner's manual.
- Build a metal snowmobile stand, or make one out of scrap lumber, and store the machine in a dry place with its track completely off the ground.
- Rotate the track by hand every 20 days.
- It's always good to fire up the machine periodically. But if you do, let it run for 20 minutes to burn off condensation in the muffler.
- Cover the snowmobile with a tarpaulin that permits ventilation, or use a standard ready made snowmobile cover. Remove the cover occasionally to let air flow and remove any condensation build-up.
- Put your trailer on blocks out of the sun. Raise the tongue to the same level as the axle. Let half the air out of the tires.

FOR RENT

Commercial building most recently used as "Mike's Video Store". The store is about 1000 sq. ft. The building has a (separately) heated double garage. Located at 34 Dundas, Iroquois. Reasonable rent and available early April.

Please contact Irma Jackson or Kurt Greaves at (613) 652-4854

FOR SALE

AULT ISLAND WATERFRONT
Contact Mr. Workman after 11:00 a.m. EST
Phone or Fax: (604) 748-5705

gloria
FOOT REAL ESTATE BROKER



MAKE AN APPOINTMENT TO INSPECT this unique custom built home. Many spectacular features to please the discriminating buyer. One of a kind! Listed at $219,000.

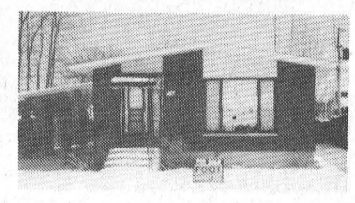

A VERY COZY 2 BEDROOM with lots of possibilities for expansion. Quality carpeting, huge finished rec room, carport with access to rear deck and private yard. Listed at $109,000.

EAST END PROMENADE, MORRISBURG, 543-3398
Sales Representatives
Gloria Foot 543-3364 Art Carkner 543-3300
Dick Gaiser 543-3589

JACQUES E.
ASSELIN REAL ESTATE BROKER



NEW LISTING! PLEASANT TRAILER IN HILL'S TRAILER PARK! This Bright and Spacious home offers an open concept kitchen/dining and living area as well as 2 bedrooms, and 3 pc. bathroom. $29,900.

MARIATOWN - RECENTLY RENOVATED 1 1/2 Storey home located on quiet street. Tastefully decorated living room, 3 bedrooms, eat-in kitchen and 4 pc. bathroom. TAKE A LOOK! Now offered at $78,500.

GROVE STREET - IROQUOIS' NEW SUBDIVISION - PRESTIGIOUS TWO STOREY HOME WITH QUALITY FEATURES! You'll love the Central Air Conditioning, Ensuite with Whirlpool bath, Large Eat-in kitchen with Dishwasher, Main Floor Family Room, Living & Dining Room and attached Garage. A MUST SEE! $168,900.



LARGE HOME WITH RIVER VIEW ON LAKESHORE DRIVE! This quality home is set on 2.12 Acres and features a living/dining area with Stone Fireplace, eat-in kitchen, 4 bedrooms, 2 1/2 baths, Family room and attractive landscaping. Dog Kennel included. $179,900.

AFFORDABLE AND WELL CARED FOR! This cozy home can be found on Alice Street in Morrisburg. Includes eat-in kitchen, living room with hardwood floor and cedar strip ceiling and 4 pc. bathroom. $65,000.

EXECUTIVE QUALITY THROUGHOUT! Come by and see this spacious Bungalow on Saver Road just east of Iroquois. Features kitchen/dining area with Built-in Dishwasher, Main floor laundry, 3 bedrooms, living room and 1 1/2 bathrooms. $149,900.

EXPERIENCE AND COMMITMENT WORKING FOR YOU!

MLS MULTIPLE LISTING SERVICE
JACQUES E. ASSELIN BROKER
P.O. BOX 370, IROQUOIS, ONTARIO K0E 1K0
(613) 652-1784 • RES: (613) 652-2246

JOHN A.
ALLISON
REAL ESTATE BROKER
Morrisburg Village Plaza 543-3717



GREAT LOCATION – Older three bedroom home, well maintained & attractively landscaped lot, west end Morrisburg. Some river view. $99,000. (5650)



COZY TWO BEDROOM block bungalow, super convenient location. Excellent condition, with many upgrades. Move in and enjoy! $85,000. (5648)

JUST WEST OF MARIATOWN – Lakeshore Drive. Three bedroom bungalow. Spacious, well kept. Great water view. $84,900. (5646)

MOBILE HOME with addition, set on lovely rural lot, Riverside Heights area. Two bedrooms; garage. $35,000. (5629)

WEST OF MORRISBURG – with some view of the St. Lawrence. Well maintained, nicely decorated three bedroom bungalow; finished basement, attached insulated and heated double garage, great for car buffs or hobbyists. $143,500. (5627)

IN AN AREA OF ABOVE AVERAGE, CUSTOM BUILT HOMES – Spacious side split, large lot, finished lower level; attached double car garage. $164,900. (5597)

Sales Representatives:
John A. Allison ... 657-3285 Peter Van Veen ... 543-2097
Dale Beckstead . 652-4396 Carol Richer 543-3556

THOM REALTY LIMITED REALTOR
Morrisburg Village Plaza 543-3598

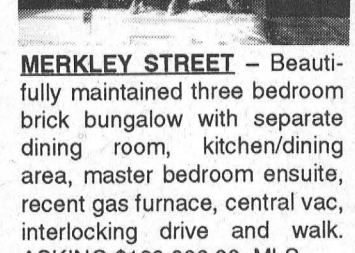

MERKLEY STREET – Beautifully maintained three bedroom brick bungalow with separate dining room, kitchen/dining area, master bedroom ensuite, recent gas furnace, central vac, interlocking drive and walk. ASKING $139,900.00. MLS



LOUDEN TERRACE – Three year old two bedroom raised bungalow. Separate dining room. Living room with semi-cathedral ceiling. Partially finished bedroom, office and family room in basement. ASKING $117,900.00. MLS

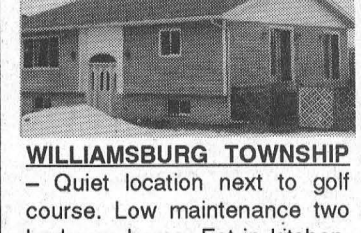

WILLIAMSBURG TOWNSHIP – Quiet location next to golf course. Low maintenance two bedroom home. Eat-in kitchen. Detached garage. Oil/Wood furnace. ASKING $89,500.00. MLS

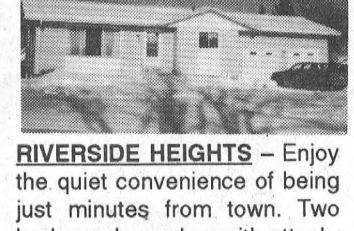

RIVERSIDE HEIGHTS – Enjoy the quiet convenience of being just minutes from town. Two bedroom bungalow with attached double garage. Lot 121' x 489'. ASKING $88,500.00. MLS

NEW LISTING – Building lot on Hanes St., Morrisburg, 60'x117'. Price $37,500.00. MLS

RENTAL – One Bedroom Apartment.

Karen W. Gorrell – Broker/Owner – **Res: 543-3195**
Margaret Booth – Associate Broker – **Res: 989-3188**
John H. Miller – Sales Representative – **Res: 543-3195**
Charles (Chuck) Barkley – Sales Representative – **Res: 448-3660**

WHEELER'S mr. grocer

MORRISBURG VILLAGE PLAZA

TELEPHONE 543-2802

QUALITY - VALUE AND UNIQUENESS IN THE MARKET PLACE

THIS WEEK'S SPECIALS

fresh choices



NEW! SHEPHERD'S PIE PRESIDENT'S CHOICE™ made with seasoned ground beef frozen 900 g pkg. 4.99

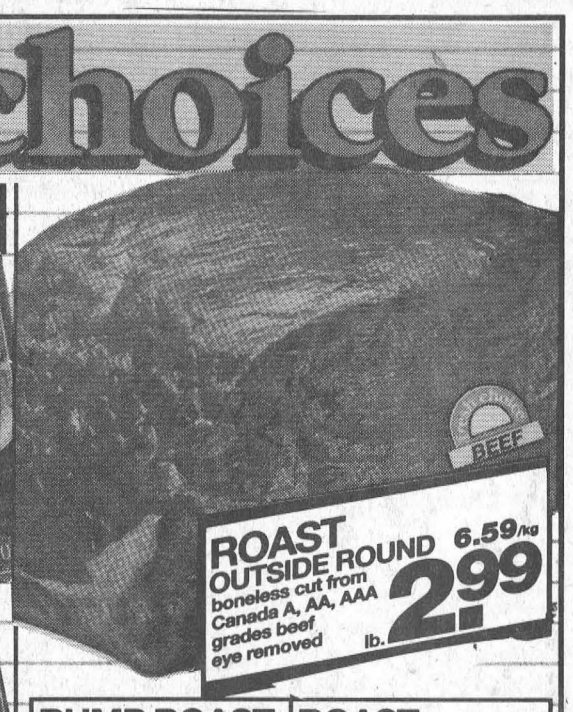

ROAST OUTSIDE ROUND boneless cut from Canada A, AA, AAA grades beef eye removed 6.59/kg lb. 2.99

SMOKED HAM VERMONT STYLE President's Choice™ boneless whole or halves Insider's Report 8.80/kg lb. 3.99

CHICKEN PIE DEEP DISH Insider's Report frozen President's Choice™ 900 g box 5.99

DEEP DISH PIE SIRLOIN STEAK Insider's Report or SEAFOOD frozen President's Choice™ 900 g pkg. 6.99

MINI POTATO SKINS PRESIDENT'S CHOICE™ frozen stuffed Insider's Report 230 g pkg. 6.99



NEW! TOURNAMENT MEAT LOAF PRESIDENT'S CHOICE™ frozen 907 g pkg. 5.99

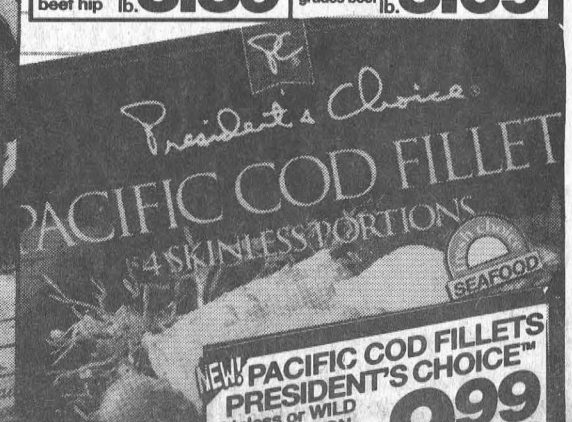

NEW! PACIFIC COD FILLETS PRESIDENT'S CHOICE™ skinless or WILD COHO SALMON FILLETS 4 portions Insider's Report 680 g box 9.99

RUMP ROAST BONELESS cut from Canada A, AA, AAA grades beef hip 7.47/kg lb. 3.39

ROAST INSIDE ROUND boneless cut from Canada A, AA, AAA grades beef 8.13/kg lb. 3.69

SALMON STEAKS frozen seavac 340 g pkg. 2.99



NEW! SOUTHERN CRUNCH BREADED CHICKEN BREAST frozen boneless skinless seasoned President's Choice™ 1 kg pkg. 12.99

LUNCHABLES OSCAR MAYER meat, cheese and crackers selected varieties 113 g pkg. 1.99

BOLOGNA OSCAR MAYER regular, beef or light 375 g pkg. 2.79

LUNCH MEAT OSCAR MAYER Classic, beef or Italian variety pak 250 g pkg. 2.99

HADDOCK & CHEDDAR PRESIDENT'S CHOICE™ frozen breaded fish portions Insider's Report with cheese 400 g pkg. 3.99

SHRIMP Insider's Report BLACK TIGER cooked zipper back 21-30 per lb. frozen 454 g pkg. 10.99



WIENERS OSCAR MAYER regular or light 450 g pkg. 1.99



BURGERS THICK & JUICY regular or 100% beef frozen President's Choice™ 1.36 kg box 5.99



JUMBO ROASTERS fresh grade A 2 kg avg. 3.95/kg lb. 1.79

CHEDDAR CHEESE CRISPS PRESIDENT'S CHOICE™ a frozen delectably soft & creamy filling covered in a tasty crisp breading Insider's Report 454 g pkg. 5.99

SPANAKOPITA PRESIDENT'S CHOICE™ frozen Greek-style hors d'oeuvres Insider's Report 350 g pkg. 8.99

BACON MITCHELL'S GOURMET sliced side regular or 50% less salt 500 g pkg. 2.79

ALPINE MELT CHICKEN BREAST and turkey filled frozen President's Choice™ 852 g box 9.99

HORS D'OEUVRES COLLECTION Special Occasion frozen President's Choice™ 300 g box 4.99

CHICKEN LEGS fresh no backs 3.73/kg lb. 1.69

CHICKEN THIGHS BONELSS SKINLESS 6.59/kg lb. 2.99

PACKED WITH VALUE! HERE ARE JUST A FEW!!



PRESIDENT'S CHOICE THE DECADENT CHOCOLATE CHIP COOKIE 400g bag 1.99 ea. SAVE 1.00



PRESIDENT'S BLEND CLUB PACK GOURMET COFFEE 1 kg tin REGULAR, FINE or EXTRA FINE GRIND 7.99 ea. SAVE UP TO 3.00



PRESIDENT'S CHOICE DECADENT APPLE PIE 1.05 kg frozen 4.99 ea. SAVE 2.00



PRESIDENT'S CHOICE POTATO CHIPS 180 g bag ASSORTED VARIETIES or PRESIDENT'S CHOICE DIPS MADE WITH LIGHT SOUR CREAM ASSORTED VARIETIES 250 g .99 ea. SAVE UP TO .40

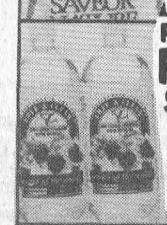

PRESIDENT'S CHOICE FREE & CLEAR SPARKLING WATER BEVERAGES 1L btl ASSORTED VARIETIES .69 ea. SAVE .30



PRESIDENT'S CHOICE CLUB PACK FROZEN 5-LB MEAT LASAGNA WITH 3 2.27 kg CHEESES 9.99 ea. SAVE 3.00



MAPLE HAM SMOKED Insider's Report President's Choice™ Vermont-style deli sliced 1.10/100 g lb. 4.99



CINNAMON SWEET BUNS in-store baked pkg. of 6 1.79

THURSDAYS ARE DELIVERY DAYS AT WHEELER'S MR. GROCER

FREE DELIVERY ON ALL ORDERS OVER $30.00

OPEN

MONDAY TO FRIDAY
8:00 A.M. – 9:00 P.M.
SATURDAY
8:00 A.M. – 6:00 P.M.
SUNDAY
9:00 A.M. – 5:00 P.M.

fresh and crispy







BLACK GRAPES fresh product of South Africa no. 1 grade 4.39/kg lb. 1.99

AVOCADO HASS Insider's Report fresh product of Mexico 2/99

NEW POTATOES RED or WHITE product of U.S.A. no. 1 grade 1.74/kg Insider's Report lb. .79

ORANGES NAVEL seedless large product of U.S.A. 2.18/kg lb. .99

SPANISH ONIONS fresh product of U.S.A. no. 1 grade 1.30/kg lb. .59

KIWI FRUIT fresh product of Italy 1 lb. pkg. 2.99

LEMONS fresh product of U.S.A. 4/99

ASIAN PEARS product of Chile fancy grade 3.28/kg Insider's Report lb. 1.49

CELERY STALKS fresh product of U.S.A. no. 1 grade bunch 1.29

ARTICHOKES fresh product of U.S.A. each .69

CARROTS peeled fresh product of U.S.A. no. 1 grade 1 lb. bag 1.49

SPINACH fresh product of U.S.A. 10 oz. pkg. 1.29