THE WINCHESTER PRESS

VOL XL — WINCHESTER, THURSDAY, MAY 27, 1926, — NO 4

SEED CORN

Varieties include Lonfellow, North Dakota, Mammoth 8 Rowed, Compton's Early, Wisconsin No. 7, White Cap Yellow Dent, Early Bailey, Pride of Nishna and Improved Leaming. All Government Standard No. 1 Order Early.

FENNELL & WALLACE, Winchester, Ont.

AT CASSELMAN'S

Ladies' Wear Store.

Shipment of New Dresses, Latest Creations, Smartest Styles. New Colors in Crepe, Satins, Cantons, Flat Crepe and other weaves, sizes 16 to 20, 36 to 42. Billy Burke Dresses in light wool materials, very Chic Colors, Wood, Powder Blue, Rose and Sand.

Spring Coats

Smart New Coats in Straight Lines and Flares, Wood, Cocoa, Sandlewood, etc. Sizes to 44

Spring Hats

In Colors to match the new Coats and Dresses, all styles, Big Head sizes as well as small ones.

Spring Hosiery

Colors, Green, Rose Marie, Powder Blue, Flesh, Blush, Gold, Nude, Bois de Rose, Cinnamon, Sand and Black.

New Scarfs

Ties, Handkes Sets to match, Bloomers, Compacts Perfume, Face Powder, Toilet Sets, Fine Soaps, etc.

Mrs. C. Lee Casselman

Main Street - - Winchester

To Rent

Good seven-roomed house to let the 1st of June, on Main St. West. For terms apply to

A. W. Summers,
Winchester.

3-4c.

For Sale

Grass seed, cleaned at the Kemptville Agricultural School.

Apply to
Frank Davidson,
Winchester.

Banking Service for the business of Farming

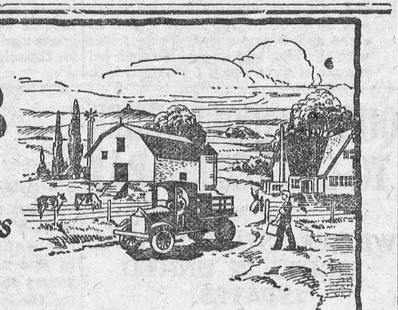

YOU are cordially invited to open your account with this Bank, Nearly 100 years of banking experience in the farming communities of Canada enables us to offer a broad and helpful service to Canadian farmers.

Nor need your account be a large one to enlist our close attention, for experience has shown us that small accounts often grow into those of substantial size under the right banking guidance.

A branch of this Bank near you will gladly take care of your banking requirements

THE BANK OF NOVA SCOTIA
ESTABLISHED 1832
Capital $10,000,000 Reserve $19,500,000 Total Resources $230,000,000

2523

"The Sea Hawk."



Milton Sills and Enid Bennett in "The Sea Hawk"

Lannin's Hall, Winchester

Friday & Saturday, May 28-29

Our Column

Blossom month and brides month.

The trees are beginning to show blossoms.

The scent of the lilac is in the air.

The Agricultural Society will hold races on their track here on Dominion Day.

Its a good sign to see a man with a rake in his hand working about his own home.

A town band is as hard to keep together as a church choir. Tune np boys and get together.

"Your new medicine has helped me wonderfully," wrote a grateful woman. "A month ago I couldn't spank my baby, and now I can thresh my husband. Heaven bless you."

The Winchester Press goes into one thousand homes within twenty miles of Winchester. It is read by over five thousand adults. That is why they all say "I saw it in the Press."

Now that June is impossible for the Provincial elections the Toronto papers are announcing October as the month when Hon. G. Howard Ferguson will ask the electors of the Province to again return him to power.

The local man, who pretends to be a citizen of Winchester, but who is always working in the interests of his friends in a near-by city, is, after all a poor asset to the community. This importing stuff that can be better produced at home is a poor way to show your home loyalty.

Another instance of how advertising pays. A man found two bills ($7.00) on the street last Saturday morning and brought it to the Press Office to advertise for an owner. Before we could even get the advt in type, the owner was after it. Anything smarter than that we have yet to hear of.

What in the world holds more charm or proves a better attraction, especially to the fair sex, than a Church Wedding. The United Church was completely filled on Tuesday afternoon at the Flora—Henderson nuptial, and mostly by ladies. Of course the bride and groom are popular and well known, but that does not explain the attraction. It's just natural, that's all.

Ground was broken at Cornwall this week upon the building of a new factory to house the soda mill of the Canadian Cellulose Company, which will be situated on property owned by the Howard Smith Paper Mills. The place will employ in the neighborhood of 50 hands and will be in operation within a few months time. It will be capable of a daily production of 50 tons of bleached soda pulp.

A doctor specialist writing to the press concludes an article as follows: "So if after your teeth or tonsils have been removed, and you do not get some relief in a few weeks, it may be due to a lazy liver and infected gall bladder, and you should get busy about it." Indeed, a poor fellow wouldn't have much to worry about after losing his teeth, his tonsils, his liver and perhaps his kidneys. Wonder what these doctor specialists know.

Dedication of the new More-Morewood United Church, on Friday, June 11, at 10.30 a. m. Public meeting 2.30 p. m. Ottawa Choir Concert 8 p. m. Ladies will serve dinner and supper in Church Hall. Opening services Sunday June 13th. Ottawa Male Quartette and Pageant, June 14, 8 p. m.

The Presbyterian denomination in the United States now has 2,000 churches without pastors, according to statistics by the church's board of education to all the churches. The situation for the future is really serious, according to Rev. Lewis B. Hillis, secretary of student aid. Previous to 1920, the report states, ministers were ordained in sufficient number to replace the gaps caused by the death of aged preachers. During the last five years the situation has been becoming more acute. The Presbyterian church is not alone in in its need. From almost every other great church comes the same call to youth. Why this shortage of pastors? Is the outlook for the future of the ministry not as impressive as the lower callings of life?—Kingston Whig.

More than forty thousand persons most of them at the period of their greatest usefulness, die needlessly of cancer in the United States annually, Dr. G. A. Soper, managing director of the American Society for the Control of Cancer, told the American Health Congress. The old belief that "nobody knows anything about cancer" he branded as false. More accurate diagnosis in the early stages of the disease he accredited as one of the most outstanding advances in cancer research. Dr. Soper said it has become fairly definitely established that cancer is not caused by a parasite and that it is neither communicable nor hereditary, although pre-disposition toward it may be inherited. The best way to ward off cancer, he asserted, is to prevent chronic irritations which lead to it.

Masons Gather

The official visit of the D. D. G. M. Rt. Wor. Bro. W P. Kingston, Cardinal, was the occasion of a very pleasant gathering of Free Masons at Henderson Lodge, Winchester, on Friday night last. Masons were present from Cardinal, Iroquois, Morrisburg, Williamsburg and Chesterville. After the regular meeting of the lodge and the conferring of the first degree on two candidates, the lodge was adressed by the D. D. G. M. and his remarks were listened to with pleasure and profit. At the close refreshments were served and a very delightful hour spent in speech making, etc.

LOCAL AND GENERAL

The big creamery at Renfrew, Ont., was completely destroyed by fire last Friday. The loss is over $50,000.

The anniversary services in connection with St. Paul's Presbyterian Church will be held on the third Sunday in June.

The decisive savings in our Complete Clearance Sale are bringing responses from every part of the country—
D. C. Bush, Morrisburg

There passed away at his home, Point Iroquois, Tuesday morning, May 17th, the oldest resident of the place in the person of Mr. John Johnston, in his 91st year.

In order to stimulate the efforts for improvement in the cheese industry, Aaron Sweet, M. L. A., is offering another silver cup for competition among the cheese-makers of Dundas County.

Our Complete Clearance Sale in Curtain Nets, Colored Silk Madras, Curtains, Twin and Silk Panels, Chintz Drapery and Covering, Oil Cloths and Linoleum attracting scores of buyers every day.
D. C. Bush

One of the largest hogs said to have ever been shipped from the section was sold this week by Jed Tuttle, of Riverside Farm, east of Iroquois, to Mr. McIntosh, drover, and shipped from Morrisburg to Montreal. It weighed 825 pounds and the rack in which it was conveyed to Morrisburg had to be fastened to the wagon with log chains.—The Iroquois Post.

On Thursday afternoon Chief Inspector Moss, Toronto, Inspector Charles Plumb and Provincial Constable Hamer, Prescott, made a search of the premises of David Latimer, a baker doing business in Kemptville. They found a number of bottles of liquor. He was placed under arrest and appearing before Magistrate E. E. Adams, Prescott, his possession illegally and was also charged with selling the same. He was sentenced to one month in jail, a fine of $515.20 was levied and in default of the fine will be obliged to spend an additional four months in jail.

Big Eastern Star Patriotic progressive Euchre and dance in Casselman's Hall, Morrisburg, Thursday, June 3rd, starting at 8 p. m. The small sum of 55c pays for the cards, dancing and all refreshments. Better plan to be on hand.

Minister Inducted

Rev. A. M. Russell, formerly of Wolfe Island, was inducted into the pastorate of the Williamsburg United Church on Thursday last. The sermon was preached by Rev. E. Pollitt, of South Mountain, the charge to the minister given by Rev. C. Brown, Inkerman, and Rev. Mr Clark, Hallville, addressed the congregation. The service was in charge of Rev. Mr. Johnston, of Spencerville.

The Holiday

Although free from rain, or snow, Victoria day was not an ideal holiday, for the weather, though clear and sunny, was chilled by a keen north wind that made one feel like seeking the shade of the house. But it was a good day for working in the garden and doing odd jobs about the yards and outbuildings, and as a result Winchester looked much neater and more tidy on the day following. A good many went fishing to their favorite places, and with the usual luck, some with a fair catch and some with none.

Report From the Jr. Red Cross Societies of the W. P. S.

The Jr. R. C. Societies of the W. P. S. raised funds, some time ago, for local needs. Through the generosity and care of Miss Gardner and Miss McCormick, three of our pupils have been taken to Ottawa, to the specialist, and provided with glasses which were seriously needed. The teachers were gratified to find that due to the generous response of the mothers to our appeal, and the kind consideration of the specialist, and the optican, chere were sufficient funds to give these children treatment.

It pays to Buy at Bush's during this Complete Clearance Sale—your friends are doing it. D. C. Bush, Morrisburg

Eliza A. Summers

Eliza A. Summers, wife of L. A. Ellis died on May 20th, in her 52nd year, at the Ross Memorial Hospital, Montreal. The end came suddenly, from heart failure, after being there eight days.

She was the daughter of Jas. S. Summers and Sarah Foster, and was born on the old homestead south of Winchester, spending all her life in this vicinity.

Her life was given in service to others, always helping and cheering those in difficulty. Her many friends will miss her bright and cheery smile.

She was a member of the United Church and put into practice her christian principles day by day.

She is survived by her husband, two daughters and a son who have the sympathy of the community in their bereavement.

The funeral was held at her late residence on Monday afternoon, May 24th.

Wanted for Children's Play Ground.

For a Perrennial Border, perennial plants—Peonies, Iris, Roses, or any perrennial you can spare. If you can contribute out of your abundance a few roots for the Play Ground Border will you kindly notify the undersigned and they will be called for. If you have a flowering Shrub, a Lilac Tree or Bush you can spare, will you contribute them to to the beautifying of the Children's Play Ground.

JAS. H. ROSS,
Chairman of Com.

LOCAL AND GENERAL

Messrs. Robert Brodie and John Wendall MacLeod, of Montreal, will receive the degrees of B. A. and B. Sc. respectively on Friday next at the Convocation of McGill University. Robert and Wendall are sons of Rev. J. B. McLeod who was formerly the pastor of St. Paul's Church here, before taking the present charge in Montreal

Mr. Gordon Summers, of Haileybury, Ont., was in Winchester during the past week, called here by the death of his sister, Mrs. Ellis. Mr. Summers is one of the outstanding and prosperous citizens of the beautiful town of Haileybury, with its delightful situation. The town was almost completely wiped out a couple of years ago by fire, but it is now rebuilt in in a more substantial way, and Mr. Summers thinks it one of the choice places in Ontario.

Wylie—Ellis

A marriage took place at the parsonage of the United Church here Wednesday afternoon when Rev. Mr. Waddell united Mr. Glen K. Wylie, son of Mr. Joseph Wylie, of Mountain, to Miss Evelyn B. Ellis, daughter of the late Mrs. Wesley Ellis. The bride was assisted by her sister Lorna, while Mr. Ray LaVere acted as best man. After the ceremony the young couple motored to Ottawa.

In Great Demand

"Cranberry Corners," the comedy drama so successfully put on here for two nights two weeks ago, by ladies and gentlemen of Winchester, under the auspices of the Women's Institute, was repeated on behalf of the Public Library on Saturda night last, and although the entertainment received very little advertising, there was a comfortably filled hall. And it may be said that the presentation of the play was better than ever, and its reception all that could be desired. Tonight "Cranberry Corners" go to South Mountain, and next week to Avonmore. Invitations have been received from Inkerman and Vernon, and other places. To those taking part, it means a lot of work, worry and trouble, and their public spirit and willingness to give of their time and talent to a public cause deserves the highest praise. It means much study and memory work to prepare oneself for a part in any play, and in Cranberry Corners some of the parts were exceptionally heavy, and those taking them are particularly to be complimented on their splendid ability. In its previous mention of the presentation of this play the Press neglected to mention the kindness of the M. F. Beach Co. in allowing the use of furniture, of Mr. H. Nesbitt, in allowing the use of an organ, and of a number of citizens who allowed the use of flowers, ornaments and other stage requisites.

W. C. T. U. Tea & Money Shower

The W. C. T. U. will hold a Daisy Chain Tea and Money Shower, Friday evening of this week in the town hall. There will be a splendid program, all are invited to attend. Come and enjoy this evening, Ice Cream, Cake and Home made candy will be served.

Flora—Henderson

A very pretty wedding took place on Tuesday Aiternoon at 1.45 in the United Church, Winchester, when Tressa, daughter of Mr. John Henderson and the late Mrs. Henderson, was united in marriage to Mr Harry L. Flora, of Winchester. Rev. J. A. Waddell performed the ceremony. The church was prettily decorated with ferns and cut flowers. The bride, who was most charmingly attired in a rosewood ensemble travelling suit and blue hat, wore a stone-martin fur, the gift of the groom, and a corsage bouquet of Ophelia roses and lilies of the valley. The bride was given away by her father. The bridesmaid, Miss Erma Beach, wore a very becoming poudre blue ensemble trimmed with white fur and blue hat to match, and a corsage bouquet of colombia roses. The groom's mother wore a gown of black georgette with shoulder bouquet of mauve sweet peas. Mr. Hugh Knowland, of Winchester, acted as best man. As the bridal party passed down the aisle of the church the wedding march was played by Miss M. T. Phillips. Dr. Walter Flora, of Ottawa, and Mr. Fred Flora, of Winchester, acted as ushers.

After the ceremony a Bible, which was the gift of The Official Board of the Church, was presented by Mr. Waddell to the bridal couple, their's being the first wedding in The Winchester United Church. During the signing of the Register "Because" was beautifully sung by Miss Jean Beach.

The bridal party then returned to the residence of the groom's mother where a Reception was held and the many friends of the happy couple called to offer congratulations and best wishes. Miss Marguerite Flora, sister of the groom, wearing a dress of periwinkle blue with grey shoes and hat, attended the door. The drawing room was very prettily decorated with ferns and roses, while the dining room looked very attractive in yellow and mauve.

Mrs. Fred Henderson, of Montreal, and Mrs. Leon Flora, of Ottawa, poured coffee. Mrs B. L. Carr, Mrs. Fred Parker and Mrs. Delong Preston showed the guests to the dining room. The ices were cut by Mrs. Walter McPhail and Mrs. Hart Melvin. Those who assisted in serving were Misses Bessie Scott, Hazel Wallace, Della Raymond, Ethel Dixon, Helen Smith Mary Campbell, Helen Agnew, Mrs. Albert Johnston and Mrs. Arthur Shaver.

During the reception a musical programme was furnished by Miss M. T. Phillips, Miss Della Raymond, Miss Jean Beach, Miss Helen Smith and Miss Ethel Dixon. Miss Della Raymond, of Ottawa, caught the bride's bouquet.

The young couple left on a motor trip to Toronto, St. Catharines and Buffalo.

The groom's gift to the bridesmaid was a beautiful gold mesh-bag, to the best man a silver cigarette case and to the organist and soloist silver monogramed compacts.

Those from out of town were: Mr. and Mrs. Fred Henderson, of Montreal, Mr. and Mrs. William Robinson, of South Mountain, Mr. and Mrs. Leon Flora, Dr. Walter Flora, Miss Bessie Scott, Miss Della Raymond, Mrs. Steacy and Mr. Gordon Johnston, all of Ottawa, and Mr. and Mrs. Arthur Shaver, of Kemptville.

SOCIAL AND PERSONAL

Miss Gladys Conley spent the week-end at her home here.

Mr. George Edwards left on Friday to resume his work at Hamilton.

Miss Roberta Reveler, of Cornwall, spent the week end at her home.

Miss Betty Derby is recovering nicely after having an operation for appendicitis

Mr. Nathaniel Holmes has been confined to his home for sometime by illness.

St. Matthias Church. Service on Sunday, May 30th, in the Evening at 7.30 pr m.

Mrs. Frank Hunter spent the week-end with Dr. and Mrs. K. E. Cooke, of Hamilton.

Mr. Leonard Porteous, of the Ottawa Normal School, spent the holiday at his home here.

Miss Edna Shaver, of the Montreal General Hospital spent Victoria day with her parents.

Mrs. James J. Black, of Ottawa, is spending some time at the home of Mr. Harold Black.

Mr. Gordon MacDonald, of Ottawa Normal School, spent the holiday at his home at Ormond.

Miss Mae Hunter spent one evening last week at the home of Mr. and Mrs. Jas. McLaughlin.

Miss May Wiggins, of Avonmore was the guest of Mrs. Weary at the Rectory over the week-end.

Miss Ella Reveler. of Rochester, is spending her two weeks holidays at her parental home here.

Miss Inez L. Beaton, of Westmount, Montreal, spent the week end at Mr. and Mrs. B. McConkeys.

Mr. and Mrs. C. B. Larry, of Ormstown spent the holiday with Mr. and Mrs. Creighton Robinson.

Miss Laura Rutherford and Miss Lizzie MacGregor, of Ormond attended the B. Y. P. U., at Montreal.

Harold and Sally Gemeroy were nearing Duluth, U. S. from their last card written Saturday noon.

Mr. John Hutt spent the week-end with friend at Cornwall and Williamstown. He reports a very pleasant trip.

Mr. Jos. Gemeroy and Isabelle expect to motor to Montreal, Friday to attend the McGill graduating exercises.

Miss Gertrude Kendrick, of Bethure was the week-end guest of Miss Greta Earle at the latter's home here.

Miss Verda McQuaig and her friend Miss Baker, of Merrickville, spent Victoria day at the formers home here.

Miss Lina Ritchie and Miss Grace Greer, Ottawa, were holiday guests of the former's mother, Mrs. M. Ritchie.

Mrs. A Hart and Mrs. Jas. McLaughlin spent Saturday at the home of Mr. and Mrs. T. McBride, of Chesterville.

Miss Nettie Hill, Mr. Chas. Tobin and Mr. Howard Gates, of Ottawa spent Saturday at the home of Mr. and Mrs. Geo. Earle.

Rev. and Mrs. H. M. Servage and baby Knelda spent a few days last week at the home of Mr and Mrs. Wm. A. Servage, Winchester.

Miss Bessie Edwards was in Montreal over the week-end attending a Convention of the Baptists Young People from Ontario and Quebec, held in Westmount Baptist Church.

Mr. and Mrs. Thomas P. Alexander, of Ottawa, returned home on Monday after spending the week end at the home of Mr. Harold Black. Little Mona accompanied them home.

The Press extends congratulations to Mr. Joseph Gemeroy, son of Mr. and Mrs. J. Gemeroy, Winchester, who will to-morrow receive his degree in Medicine at McGill University, Montreal.

Mr. and Mrs. Chas. Mortimer, of Montreal, motored to Winchester and spent the week-end with the former's sister, Mrs. E. M. Shaver. Mrs Leroy Boyd and children returned with them to spend a few days.

Mr. and Mrs. R. H. Timmins, Toronto, Ont., announce the engagement of their youngest daughter, Kathleen Lenore, to Mr. O Milton Ward, son of Mr. and the late Mrs. E. D. Ward, Toronto. The marriage to take place quietly the middle of June.

Severely Ill

Before going to press the Press learns of the serious illness of Mr. Thos. Poole, of Harmony, who was yesterday taken to the Civic Hospital at Ottawa suffering from bowel trouble. Mr. Steinberg, Melvin Settlement is also reported seriously ill, and Mr. Nathaniel Holmes, Cass Bridge is still very ill.

Card of Thanks

Mr. Ellis and family and brothers desire to express their thanks and appreciation of the many kind acts and expressions of sympathy and for floral tributes, in the death of wife, mother and sister, Eliza A. Summers, wife of L. A. Ellis.

FARMERS ATTENTION

The Winchester Agricultural Society is open'g the STANDING FIELD CROP COMPETITION for the Season 1926. The crops to be competed in are Corn and Barley.

Competitors must be paid-up members of a regularly organized Agricultural Society for the current year. All entries must be in the hands of the Secretary on or before June 10th next.

Liberal grants are made by Government as prizes for this competion which are supplemented by the Agricultural Society.

Seven prizes will be offered for each crop in the field as follows:—
1st—$20, 2nd—$15, 3rd—$12
4th—$10, 5th—$6, 6th—$6 and 7th—$4

It costs nothing to enter so let us have a big list of entries this year in the interest of better crops For complete information and entry forms, apply to the undersigned.

Dr. J. A. Bean, President.
John McCormick, Secretary.

THE IDEAL Ice Cream Parlor.

Our Ice Cream Parlor is now open to the Public.

We are ready to serve you with Ice Cream Cones, Sundaes, Sodas, Soft Drinks of all kinds. ALL the old Popular Flavors will be served, but with their improved quality and greater deliciousness

High Grade Confectionery
Fruit of all kinds.
Quality Always At

L. FLORA, Winchester
Telephone 33 Prompt Delivery

"THE MOONLIGHT SERENADERS"

ORCHESTRA

Open for all kinds of engagements.
DANCES A SPECIALTY.
We furnish from four to eight pieces.
Terms Moderate. Phone 21
W. F. Workman. Winchester.

For Sale

One 7 yr. old mare, bay color, sound and broken double and single.
Apply to
Alex J. Meldrum,
2-4p. Ormond, Ont.

Winchester Baptist Church

PASTOR—Rev. Ernest Butcher.

SUNDAY, MAY 30th, 1926

Sunday School at 10 a. m.
Morning Service, 11 o'clock
Royal Appearance of God's Throne
Evening Service 7.30
"A Journey in the Dark without Christ.
Strangers and visitors always welcome.

Nursing

Mrs. Mary Deeks, nurse, of Piety Hill is open for engagements for maternity cases and all other general nursing, and will go any distance in the country.
Apl. 22—6 m. c. Winchester,
Phone 124.

Hatching Eggs

White Leghorn Hatching eggs for sale, from 260 to 300 egg strain. Price $4.00 per 100 or 50c per setting of 15.
L. Deeks
49-4c Williamsburg, R. R. 1

For Sale

A quantity of Pure Timothy Seed, Gov. tested, No. 2. Appiy to Ken. Carlyle,
2-3p Phone 53, Winchester.

Pasturage

On the Edward Robinson farm with Spring water the Summer through. South ½ Lot 21, Con. 7, Mountain. Apply on premises to
Mrs. Edward Robinson or
3-4p J. S. Robinson

For Sale

1 Pure Bred registered Holstein bull, tested three times, over one year old.
Apply to
Edwin Baker
3-4c Phone 618r15 Winchester

Notice

Parties bringing stock to Winchester Station on Mondays are requested to have same there not later than one o'clock on those days, otherwise we cannot accept stock.
48-8p. A. E. Holmes

For Sale

A few hundred pounds of grass seed at wholesale prices No 1 and No 2.
3 tfc. J. J. Black.

For Sale

1 yearling bull, also a quantity of O. A. C. No. 21 Barley.
E. R. Steele
4-6c Phone 83, Winchester

For Sale

A number of Pure Bred Ayrshire Yearling Bulls off the Netherhall Sir Douglas Import breeding. Also a quantity of White Blossom Clover.
C. B. Jamieson,
Winchester,
4 6c. Phone 606r4.

For Sale

Frame dwelling, east of the United Church, Winchester Springs. House must be moved off the property. For sale at a bargain. For further particulars, apply to
Wm. McMillam, Wm. Steele
4-6c or H. C. Robinson

For Sale

National Light Coal-Oil will not blacken your lamp chimney or char the wicks in your oil stove. Enarco motor-oil will add years to the life of your car or tractor Buy in five gallon Lithographed cans and be sure of getting the genuine.
Arthur Christie
4tfc Enarco Dealer
R. R. No 2

For Sale

A quantity of Mixed Grain-Oats and Two-rowed Barley. Apply to
Myron Davidson
4-6p Winchester

For the Boys and Girls

FACE TO FACE WITH A TIGER

By DAVID KER

Right upon the Nerbuddah River, in Central India. Nothing to break the dense black mass of the impenetrating jungle except the faint twinkle of the starlight upon the smooth, swift-flowing stream in its midst; not a sign of human life, save the little, one-storied cottage, with its trim, white veranda, which shelters the two English engineers who are surveying this gloomy region in the interests of a future railway.

Both have had a long and hard day's work, and Harry Vane, the elder of the two, has gone to bed earlier than usual, never doubting that his companion will speedily follow his example.

This, however, was by no means Frank Morley's intention. He had overheard one of his native attendants declaring that there was a tiger somewhere in the neighborhood, and the chance of taking the scalp of a "real Bengal" in his first season "up country" was a temptation not to be resisted.

Harry's first snore had hardly announced that he was safely disposed of when a dark figure came stealing along the veranda, glided like a shadow across the space between the house and the bamboo stockade that encircled it, and nimbly scaling the fence, disappeared into the black shadows of the surrounding jungle.

Morley—for he it was—had already chosen his post of ambush, and chosen it well. The house stood upon a steep bluff overhanging the river, with which it communicated by a flight of steps cut in the rock; but a few hundred yards further on the high bank sloped down into a hollow, evidently a favorite drinking place (as the tracks that covered it showed) with the "big game" of the neighborhood.

A little way down this slope grew a solitary tree, which, though small compared with some of the giants around it, was quite large enough to afford a commodious porch.

The young sportsman climbed across into the lowest fork, and, laying his rifle upon his lap, awaited the coming of the monster.

Dreary, dreary work, crouching there in the depth of that gloomy forest, with every nerve strained to the utmost, and not a sound to break the ghostly silence except the moan of the night-wind, the hoarse "sough" of the dark river, and, at times, far away in the unseen depths beyond, the scream of a bird of prey or the maniac laugh of the hyena.

At first all was shrouded in darkness, but at length the full moon rose in all her splendor, throwing into sharp relief the rocky banks and the masses of wooding that crowned them and making the black, sullen stream glitter like a sheet of silver. But still no tiger, nor any sign of one.

"Bother the lazy brute, keeping a fellow waiting this way!" growled Morley, as crossly as if the tiger had made an appointment with him by letter. "Just like these perverse beasts! When one doesn't want them they're safe to turn up, and when one would give any money for a sight of one there ain't the tip of a tail to be seen!"

Few truer sayings have ever been uttered than the old Latin proverb which speaks of "wishes granted by the gods in their anger."

With the complaint still on his lips he turned his head, and—saw on the top of the bank behind him, within easy reach of his perch, the largest tiger he had ever seen!

His wish was granted, and no mistake! So close was the monster that he could feel its hot, fetid breath and count every one of the huge white fangs which glittered so ominously in the moonlight.

That the tiger saw him quite as plainly there could be no doubt whatever, for in that dazzling brightness a smaller object would have been clear at thrice the distance, and the boughs among which he sat were almost bare of foliage.

And so, without sound or motion, the man and the beast, alone beneath the almost unearthly splendor of the moonlight, stood looking fixedly into each other's eyes.

Then, in that moment of supreme terror, Frank Morley, as the fierce eyes glared into his, saw once more, in a sudden flash of memory, the old paper-covered volume of "The Juvenile Buffon," which had been his first study in natural history, and the very page on which stood the quaint old woodcut representing the Bengal tiger.

He remembered how he had tried to color it, and how vexed he was because the yellow and black stripes would run into each other and make a daub; and the crabbed old engraving stood before him as plainly as if it were there in bodily presence in place of the terrible original.

But, defenseless as he was (for his body had sunk down into the fork of the tree, so that before he could get himself into a position to fire, his fate would be sealed), the tiger, whether already glutted with prey or disarmed by his perfect immobility, showed no disposition to attack him. The cruel eyes still held him with their lurid gleam, but the huge form was motionless as a statue; and in that dead silence he could hear the rise and fall of its heavy breathing.

At length—after how long a time Morley could never have told, although before it ended he had solemnly disowned tiger-shooting at least twenty times over—the monster began to move slowly away. It turned suddenly, looked at him once more, and then, as if satisfied that nothing was to be feared from him, went past him down into the hollow, the tip of its waving tail almost touching him where he sat.

"Hello! who's there?" shouted Harry Vane, roused from his dreams of tiger-stalking by the bursting of something that might well have been mistaken for a tiger itself.

"Tiger!" answered a gasping voice, which even he could barely recognize. "Up with you, quick!"

The speaker was no other than Frank Morley, who, with his clothes flying in tatters and the blood from several deep thorn scratches mingling with the perspiration that poured down his red-hot face, stood before his startled comrade like a spectre.

But the one word "tiger" was quite enough for the veteran sportsman. He was up and dressed almost before Morley had time to explain which way the beast had gone.

His hunter-servant, Ahmed, was ready quite as soon as his master, and the three men started together, guided by the huge round footprints which the soft earth held like wax.

By sunrise the "royal Bengal" lay dead beside the river with a two-ounce ball through his head; and thus did Frank Morley keep his resolve of giving up tiger-shooting forever.

Petal Pillows of Voile.

Nothing is prettier for the bedroom or boudoir than the popular voile pillows. Some are made heart-shaped and trimmed with frills or embroidery. But the very newest ones are petal-covered over round cushion forms, to resemble big flowers.

One lovely voile cushion seen was made entirely of apricot-toned cotton voile made into rows of petals put on in circular rows. The petals were formed from diagonal folds doubled. To make the diagonal necessary for so many petals on a cushion a foot in diameter, the material is folded at right angles and crossing strips marked with a lead pencil and then cut two inches wide. To make the diagonal material into one long strip, which is the most economical way of forming the petals, the crossing strips should be stitched together on the sewing machine. The seams are of course kept inside when the diagonal is doubled, and the edges turned in to a depth of one-eighth inch. This leaves a double fold just the right width and thickness to make each petal. This is done by simply snipping the long strip now double into 2½-inch lengths and doubling these lengthwise or perpendicularly and gathering them together at the base to resemble a petal. In tacking the petals in rows upon the pillow there should first be a slip cover of voile to match, and then each row of petals must be lapped over the next row from the outer edge to the center. The petal pillow seen was finished in the middle with some streamers to resemble the heart of a flower.

Another exquisite voile cushion seen was made exactly the same way, only pale blue voile petals were shaded into yellow ones toward the center.

A rose petal voile pillow was shaded from deep rose to pale pink, and these petals were made with corded edges.

Rhubarb in Orange Marmalade.

Orange marmalade is just as delicious and much less expensive if when making it one adds rhubarb in the proportion of one quart of rhubarb to three parts of the orange and lemon. Cook all together.

Can't Be Done.

What typewriters need is some device to make a neutral wiggle when you don't know how to spell a word.

In the Forest.

Father, thy hand
Hath reared these venerable columns, thou
Didst weave this verdant roof. Thou didst look down
Upon the naked earth, and, forthwith, rose
All these fair ranks of trees. They in thy sun
Budded, and shook their green leaves in thy breeze,
And shot toward heaven . . .
Till, at last, they stood,
As now they stand, massy, and tall, and dark,
Fit shrine for humble worshipper to hold
Communion with his Maker. These dim vaults,
These winding aisles, of human pomp or pride
Report not. No fantastic carvings show
The boast of our vain race to change the form
Of thy fair works. . . .
Noiselessly, around,
From perch to perch, the solitary bird
Passes; and you clear spring, that, midst its herbs,
Wells softly forth and wandering steeps the roots
Of half the mighty forest, tells no tale
Of all the good it does. Thou hast not left
Thyself without a witness, in the shades,
Of thy perfections. Grandeur, strength, and grace
Are here to speak of thee. This mighty oak—
By whose immovable stem I stand and seem
Almost annihilated—not a prince
In all that proud old world beyond the deep
E'er wore his crown as loftily as he
Wears the green coronal of leaves with which
Thy hand has graced him.

—Bryant, "A Forest Hymn."

Why Man Walks.

Man has walked erect from the beginning of his "human origin," according to the theory of Dr. Dudley Morton, professor of surgery in Yale University. During the arboreal life of man's ancestor, declared Mr. Morton, gravity pulled the lower limbs into an erect position.

"When the first members of the anthropoid stem adopted their brachiatic habit their limbs were drawn down into a vertical position by the force of gravity. At some time during the development of man he dropped from the trees and took up his terrestrial habits already in an erect position. The branch of the stem which remained arboreal became so developed in the arms and shoulders that their weight prevented them from walking upright later. That is why there is the semi-erect branch of the stem in the greater apes to-day."

Chains of the Human Race.

The Bishop of London has been giving the result of his studies of life after forty years in holy orders. Preaching at Christ Church, Westminster, he said: "After forty years' ministry I have discovered six things which are chaining down and oppressing the human race, and sometimes making it perfectly miserable. These six things are: (.) the fear of death; (2) the burden of unacknowledged and unconfessed sins; (3) the haunting temptation which goes on year after year; (4) the darkness of doubt; (5) the sense of being enslaved by a creed; (6) an extraordinary unexplainable melancholy." The Bishop said that in his younger years the fifth on his list, the sense of being enslaved by a creed, had nearly prevented him from being ordained.

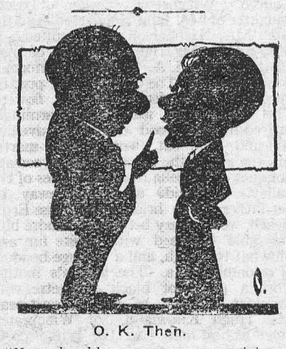

O. K. Then.

"You should never marry a girl unless she has a special calling."

"Well, my girl is a telephone operator."

Just Girls.

"Is there anything worse than geometry, Alice?"

"Sure, washing dishes."

Poles Prefer Long Hair.

Polish women have been slow in succumbing to bobbed hair just as they always refrained from any extensive use of rogue. Polish girls have naturally long and beautiful hair which is worn traditionally in two long braids, a style that suits their native beauty and makes the Polish girl slow to have her hair cut short.



THE FAMOUS SUN COMPASS

Albert Hoit Bumstead, right, chief cartographer of the National Geographic Society, inventor of the sun compass. Lieut. R. E. Byrd, left, took the little compass with him on his flight to the North Pole, and gives it great credit for its service when the old type compass would have been useless.

STORIES OF WELL-KNOWN PEOPLE

Will Invented It.

It is not generally known that Bransby Williams is one of the finest Shakespearian scholars of to-day.

At the club recently a man was telling a story, and used the slang adjective, "blinking."

Whereupon another member remarked: "Funny word—'blinking!' I don't remember hearing it before the war. Wonder who invented it?"

"Shakespeare!" said Bransby promptly.

"Shakespeare? Oh, nonsense!" exclaimed several voices.

"Not at all, I assure you," insisted Bransby. "You'll find the words 'blinking idiot' in The Merchant of Venice, Act II, Scene 9."

"The Kind Princess."

For years Princess Victoria, who is known in the palaces as "The Kind Princess," on account of her thoughtfulness for others, subjugated her own life to that of Queen Alexandra. Even before her father's death, Princess "Toria" was recognized as being her mother's constant and devoted companion.

This devoted personal attendance involved Princess Victoria's withdrawal from the public eye for a considerable number of years. As a result of this semi-retirement, prompted by the most unselfish of human motives, she has never been a prominent figure in the world of society.

She has often passed unrecognized. A year ago when she was spending a holiday at Lugano, on the Italian lakes, the Swiss papers related how she was stopped on the promenade by an Italian rajah, anxious to make a name as the Lord Bountiful of the place. He generously offered to bestow on her a dollar bill! The sister of the King of England smilingly explained that she had no need of the rajah's largesse.

Princess Victoria, who was born in 1869, is the tallest of the royal family.

She is highly artistic, but all her life she has been subject to neuralgic headaches and it was probably her delicate health which prevented her taking up sculpturing. She is fond of music and collects old glass and old silver. Her favorite poet is Browning.

Her royal highness suffered greatly on account of the tragic loss of the Duke of Clarence, her favorite brother, but her greatest sorrow, of course, has been the death of Queen Alexandra.

Since she left Sandringham, the Princess Victoria has been in residence at Marlborough House, where she has been engaged in the somewhat painful task of arranging for the removal of such of her late mother's belongings and her own as she desired to place in her new residence at Iver, near Uxbridge, Middlesex—six miles southwest of Harrow. But for the breakdown in health she would have occupied her Iver residence early in April.

A Great Speaker.

Dr. G. W. Kerby, principal of Mount Royal College, in Calgary, has the reputation of being one of that city's leading orators. On one occasion after addressing a Sunday school audience in the Chinese mission, the chairman (who was a Chinese) rose to his feet and, in thanking the reverend gentleman, said, "Dr. Kerby, he great speaker. He talkey all 'e same gramiphone."

A Waterproof Bag.

A bag made of brightly-colored cretonne, lined with waterproof material, in which to carry one's toilet necessaries when going to and from the bath on board ship or on a train, can be made easily and cheaply from a yard of cretonne, cut in two circles, with a strip let in at both sides to give space. The interior should be made of mackintosh, with bands of the same material attached. The whole is fastened to two thin pieces of pine board covered with either cretonne or gold braid. The handles are two rings similarly covered.

The bite of the python or the boa is painful, but not poisonous.

A GENUINE GHOST STORY

Some years ago there was a lone house standing near a plantation not far from Guildford. This house nobody would ever take, because it was haunted and strange noises were heard in it every night after dark.

Several tenants tried it, but were frightened away by the noises. At last one individual, more courageous than the rest, resolved to unravel the mystery. He accordingly armed himself cap-a-pie, and, having put out the light, remained sentry in one of the rooms.

Shortly he heard on the stairs pit, pat; a full stop; then pit, pat; a full stop again.

The noise was repeated several times, as though some creature ghost or no ghost, were coming up stairs.

At last the thing, whatever it was, came close to the door of the room where the sentry was placed, and listening, his heart, too, chimed in with the tune pit, pat, but rather faster than it was wont to do.

He flung open the door—hurry, skurry, bang—something went downstairs with a tremendous jump, and all over the bottom of the house the greatest confusion, as of thousands of demons rushing in all directions, was heard!

This was enough for one night. The next night our crafty sentry established himself on the first landing, with a heap of straw and a box of lucifer matches.

Soon all was quiet. Up the stairs again came the pit, pat—pit, pat.

When the noise was close to his ambush he scraped his match and set fire to his straw, which blazed up like a bonfire in an instant. And what did he see? Only a rabbit, which stood on his hind legs as much astonished as was the sentry!

Both man and beast having mutually inspected each other, the biped hurled a sword at the quadruped, which disappeared down stairs quicker than he came up. The noise made was only the rabbit's fore and hind feet hitting the boards as he hopped from one stair to another. The rabbits had got into the house from the neighboring plantation, and had fairly frightened away, by their nocturnal wanderings, the rightful owners thereof. The more courageous sentry was rewarded for his vigil, for he held his tongue as to the cause of the ghost.

He got the house at a reduced rent, and several capital habbit-pies made of the ghosts' bodies into the bargain.



Easy Lessons in AUCTION BRIDGE

New Series by WYNNE FERGUSON

Author of "Ferguson on Auction Bridge"

Copyright 1925 by Hoyle, Jr.

ARTICLE No. 33

In a recent article an analysis was made of the take-out of partner's no-trump when second hand had passed. One of the points emphasized was that if the original no-trump bidder didn't like the take-out, he should bid two no-trump. Since that time the writer has received several inquiries as to the type of hand that would justify a two no-trump bid over a take-out of one no-trump by partner with a bid of two hearts or two spades. The easiest way to answer that question is by asking one. Suppose your partner bid one spade and second hand passed, with what kind of hand would you bid one no-trump? Answer that question correctly and you will know when to bid two no-trump over partner's take-out of two hearts or two spades. The object of all correct bidding is to arrive at the best bid of the combined hands; that is, the best bid of twenty-six cards, not of thirteen. For example, suppose your partner bid one spade, second hand passed and you held the following cards:

Hearts — A, Q, 4
Clubs — K, J, 10, 7
Diamonds — Q, J, 7, 2
Spades — 6, 3

The correct bid is undoubtedly one no-trump. Why? Because experience has shown that when your partner bids a suit and you have less than three cards of that suit, you will have a better chance for game at some other suit or no-trump. This is one of the steps in the process of finding out the best bid of the combined hands. If you don't deny help for partner's suit bid, how can you tell him the kind of hand that you have. Learn to "mirror" your hand to your partner, that is, tell him plainly and clearly by your bidding just what kind of hand you have. For that reason, suppose you bid one no-trump with the following hand:

Hearts — A, Q, 4
Clubs — K, J, 10, 7
Diamonds — Q, J, 7, 2
Spades — 6, 3

Second hand passes, your partner bids two spades and fourth hand passes. Don't you think you ought to bid two no-trump for exactly the same reason that you would bid one no-trump with that hand over a one spade bid by partner? The principles are exactly the same in each instance.

In the following hands, there is no score, you are the dealer and have bid one no-trump. Second hand has passed, your partner has bid two spades and fourth hand has passed. What would you now bid?

Hand No. 1
Hearts — Q, 7, 2
Clubs — A, K, 7, 3
Diamonds — K, 6
Spades — 10, 9, 4, 2

Hand No. 2
Hearts — Q, 10, 6, 3
Clubs — A, J, 5, 2
Diamonds — K, Q, 7
Spades — Q, 4

Hand No. 3
Hearts — J, 10, 4, 2
Clubs — K, J, 7
Diamonds — A, K, Q, 6
Spades — 7, 6

The following hand is an excellent example of good play, so study it carefully. Note how the declarer figured out the only possible chance for game.

Hearts — 10, 4
Clubs — K, Q, 10, 9, 7, 5
Diamonds — Q, 6, 4
Spades — 7, 3

Y
A B
Z

Hearts — Q, 9, 8, 6, 3
Clubs — 6, 2
Diamonds — K, 8, 7
Spades — A, K, 10

No score, first game. Z dealt, bid one no-trump and all passed. A opened the four of spades. Y played a low spade, B the jack and Z won the trick with the ace. How should he plan the play of the combined hand? Z must lead the deuce of clubs from his hand and play the queen from dummy. If this card forced the ace, he can finesse against the jack on the next round. A good player, however, would not play his ace on the first round, so, in that case, Z is up against a difficult problem. He must set his club suit at once before the queen of diamonds, his only possible reentry card, is taken out of dummy. For that reason, Z must make one of two plays: (a) he can lead a low club, hoping that the ace is now single or (b) he can lead the king of clubs, hoping that the jack is single. Either play is a guess but one or the other must be made for the only hope for game is to set up the clubs. As a matter of fact, the king of clubs would have been the correct play at trick three for B originally held the jack and four of clubs.

The following hand was played recently in Detroit and forwarded to the writer as an excellent example of the "squeeze," that is, the forcing of one hand to discard winning cards.

Problem No. 17

Hearts — K, 7
Clubs — 6, 5, 4
Diamonds — 9, 8, 6, 2
Spades — A, K, Q, 4

Hearts — 10, 6, 5
Clubs — 9, 2
Diamonds — Q, 10, 7
Spades — 10, 9, 8, 5, 2

Y
A B
Z

Hearts — J, 8, 3
Clubs — A, K, Q, 10, 8, 3,
Diamonds — 5, 3
Spades — J, 6

Hearts — A, Q, 9, 4, 2
Clubs — J, 7
Diamonds — A, K, J, 4
Spades — 7, 3

There is no score, rubber game. Z dealt and bid one heart. A and Y passed and B bid two clubs. Z bid two hearts and all passed. A opened the nine of clubs and B won the first two tricks with the king and queen. He then led the ace of clubs which Z trumped with the nine of hearts and A over trumped with the ten. A now led the six of hearts. How can Z so play the hand that he will make the balance of the tricks against any defense? Watch out for the solution in the next article.

QUEEN'S BIOGRAPHER TO GET RECORD PAY

WRITER SELLS SERIAL RIGHTS IN UNITED STATES.

English Working Girl Wins Fortune by Writing Life of Her Majesty.

The English working girl who defied all sacred tradition of the British Empire and won from Queen Mary an invitation to study court life and then write about it, sailed back to England recently from New York, says the New York Herald-Tribune. There was the rustle of cheques in her pocket-book and there was the determination to rest for years in her eyes. Her daring suggestion to the queen won her a fortune.

The young author is Kathleen Woodward, twentyeight years old. She is a plain woman, easily bored, but filled with life and conversational action when given a subject in which she is interested. Her full upper lip even more than her eyes registers the feelings she has, and when she gets it into action none can mistake what she means.

She went to work when she was twelve years old—the youngest child in a family of five, with a father unable to earn anything. In those days, if she thought of royalty at all, the queen to her was the symbol "of all forces of oppression." Now she is wealthy because she discovered the queen to be "the greatest woman in England" and wrote about her.

Article Highest Ever Paid in U.S.

She is reported to have received the largest sum ever paid for the serial rights of any story or article published in this country. In addition to that money she receives another large sum for the serial rights in England, and she has her possibilities from the book published. Her story will appear in the autumn.

Paradoxically enough, it was Miss Woodward's zealous interest in the labor movement and Socialism which brought her the chance to live with the royal household of England for almost a year. When she left the seventh factory job she had had in two years she was a child of fourteen on strike. Her enthusiasm and her intelligence were such that she was called upon to speak at the union rallies. There Mary MacArthur heard her and drafted her into the organizing work. She never went back to the factories.

Mary MacArthur later met Queen Mary and became deeply interested in her. That made Miss Woodward curious, and in a roundabout way she obtained permission to do the unheard of thing she had suggested—write of court life, in which the empire was interested but woefully ignorant. She has done that by writing about Queen Mary.

Education From Association.

Miss Woodward has done this with little formal education. It was a love for reading and associating with persons who knew more than she did that gave her the facile use of English she commands.

She has always been socialistically inclined—"quite naturally," she says, as she refers to her early life. To-day her sympathies are frankly for labor though she no longer takes an active part in union work.

When she was given permission to observe and write, Queen Mary made it possible for her to see any one in England for the purposes of the book.

Ties That Bind.

Because a man in Australia remembers the home of his boyhood, a curfew bell in Blandford, Dorsetshire, England, which has rung every evening for 800 years, will not now be silenced, according to cable dispatches. Another tangible result of the "intangible" ties which bind together the members of the British Commonwealth of Nations.

Snakes Do Not Freeze.

Some persons imagine that snakes freeze in winter. This is incorrect. They do get very cold and stiff. That's why they are sort of dull and inactive when they first come out of their holes in the early springtime.

REG'LAR FELLERS—By Gene Byrnes.

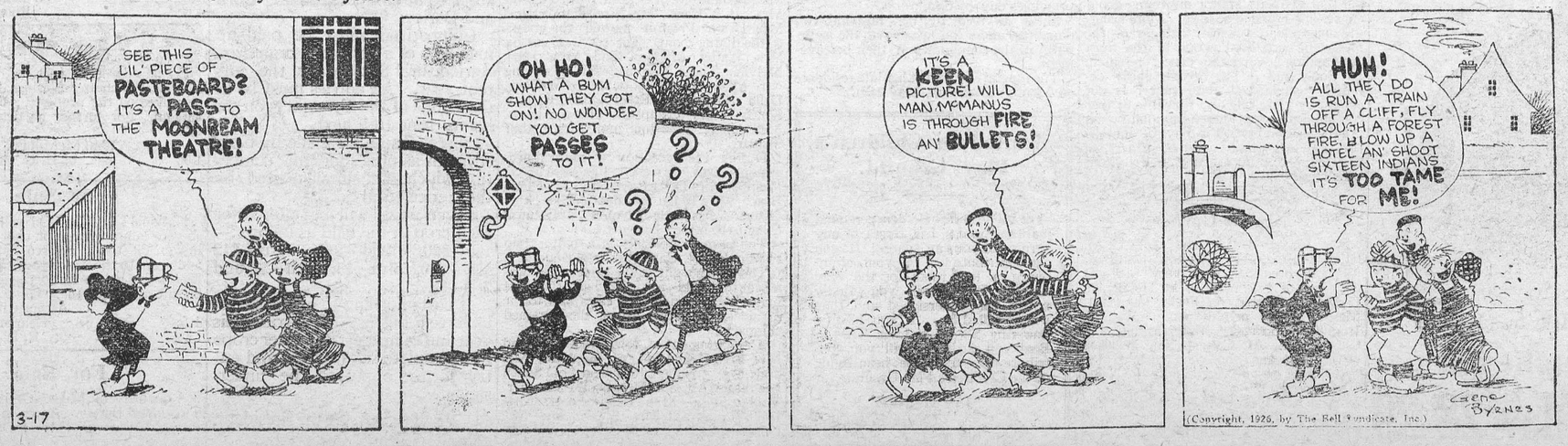

(Copyright, 1926, by The Bell Syndicate, Inc.)

RED ROSE TEA

"is good tea"

Over 30 years a standard wherever good tea is liked.

New Distant Star.

Science has just given human beings an interesting piece of information regarding one of the things so immense that the mind of man is unable to even begin to imagine it—the immensity of space.

When we think of the skies we always sort of think that just beyond the fartherest stars there is an end to space, that underneath us there must be somethink, we know not what.

But there can not possibly be any limit or end to space, it just must go on forever.

We have always known that there were stars so far away that it is impossible to tell in figures what their distances happen to be. Science once hit upon a queer method of telling of these enormous distances, and that was by telling them in what are known os Light Years.

Our little Sun, little because there are millions of others far greater in size, is ninety odd millions of miles from our earth. Light, the speediest mover known, requires about nine minutes to reach us from our Sun, therefore light travels in round figures, one million miles a minute, or sixty million miles an hour, more than one and a half billion miles a day. This equals about 550 billion miles a year, a distance impossible for the mind to grasp.

But just think of this—the nearest star, and a star is a Sun, is three and one half Light Years away from us.

One star just found and measured, is more than two hundred thousand light years away, so we know that away off there the stars and moons and planets are about as they are here in our own universe. To attempt to tell that enormous distance requires the use of eighteen figures representing so many miles.

Then there are comets which come and go every half million years at a terrible rate of speed. Where they go we do not know, but they pass away into the far skies to return in another half million years.

So far as we know Space and Stars go on forever. If a man were to fly at this speed of light he could fly for millions and millions of billions of years and keep going forever and be as far away from the end of Space as he was when he started.

Age of the Earth.

Of all the ancient religions, the Bramins came nearer the age of the earth. Practically very religion except that of Brahma always placed the creation of the world back only a few thousand years. According to the Bramins the world has four ages, the first being the Golden Age, which lasted 1,748,000 years and men lived to the age of 400 and were all giants. Brahma was born in that rea. The second age lasted 1,296,000, when the rajas were born and men lived 300 years. The third age lasted 896,400 years and human life was reduced to 200. We are now in the last age and of it 4,027,213 years have already passed and man has sunk to one-quarter of his original duration.

Kicking Up a Dust.

The well-known novelist, Mr. Edgar Wallace, tells an amusing story of a fellow writer who, at a dinner party held in his honor, sat by the side of a fair maiden who professed a great admiration for his books.

"There is, however, just one question I would like to ask you," she said coyly. "In that new novel of yours there was a phrase I couldn't quite understand. You said a 'blush crept slowly!'"

"Well," said the navelist, "if a blush tried to run nowadays it would kick up too much dust."



Save your Energy

Even a heavy ironing will not tire you out if you do it the Hotpoint way. The exclusive Hotpoint thumb rest permits a natural, comfortable position of the hand. The Hotpoint Heel Stand makes it unnecessary to lift the iron, while the Hotpoint Iron requires no further pressure than its own six pounds of weight.

For sale by dealers everywhere.

$5.50

Special Hotpoint Iron $1 extra.

THE Hotpoint IRON

H-27-A

A Canadian General Electric Product

A Literary Curiosity.

Every careful reader has noticed, no doubt, that sentences may be twisted and turned, and in all of the various forms, made good sense. The following is an example of how far this twisting and turning, or "transposition," as it is called, may be carried. The line used is from one of Gray's well-known poems. The line is read in twenty-six different ways:

The weary plowman plods his homeward way,
The plowman, weary, plods his homeward way,
His homeward way the weary plowman plods.
His homeward way the plowman, weary, plods,
The weary plowman homeward plods his way,
The plowman, weary, homeward plods his way,
His way the weary plowman homeward plods,
His way, the plowman, weary, homeward plods,
The plowman, homeward, plods his weary way
His way the plowman, homeward, weary, plods,
His homeward weary way, the plowman plods,
Weary, the plowman homeward plods his way,
Weary, the plowman plods his homeward way,
Homeward, his way the weary plowman plods,
Homeward, his way the plowman weary plods,
Homeward, his weary way the plowman plods,.
The ployman, homeward, weary plods his way,
His weary way, the plowman homeward plods,
The plowman, homeward, weary plods his way,
His weary way, the plowman homeward plods,
Homeward the plowman plods his weary way,
Homeward the weary plowman plods his way,
The plowman, weary, his way homeward plods,
The plowman plods his homeward weary way,
The plowman plods his weary homeward way,
Weary the plowman his way homeward plods,
Weary his homeward way the plowman plods.

Sad Story of the Salmon.

The little story of the King Salmon is really a sad one, even for a fisherman. The male and female of this species travel thousands of miles to go up a river and spawn.

Arriving on the grounds the female lays the eggs on the bed of the stream and the male swishes around until they are covered with sand and gravel.

The moment this operation is ended the two salmons go into the middle of the stream, turn their tails down the river and float away with the current; so die long before they get back to their old home in the ocean.

It is said by the scientists who have studied these fishes for years that not one salmon of the species ever returns alive to the ocean after having spawned.

They are like many insects including the silkworm moths, which lay their eggs and immediately die.

Those "Northern Lights."

Recent unusually brilliant displays of the Aurora Borealis—the "Northern Lights"—have caused many people to ask what causes this phenomenon.

Astronomers tell us that an aurora is due to electric discharges taking place in the upper atmosphere sixty miles above the surface of the earth. The displays are intimately connected with magnetic storms, and they are always followed by a disturbance of magnetic needles. Occasionally the disturbance is so great that ordinary telegraphic work is completely interrupted for the time being.

The interesting discovery has been made that the Aurora Borealis always coincides with the appearance of sunspots. The number of recorded sunspots waxes and wanes in a cycle of about eleven years, and it has been noticed that the variations of the aurora seem to extend over a similar period.

Horses Bred to Utilize Tails for Violin Bows

A farm has been started near Elma, Wash., for breeding of white horses for the long, smooth tail hairs used exclusively in the manufacture of violin bows. There has been an acute shortage of this material in Siberia and Manchuria, whence the bulk of the long hairs formerly was obtained.

White hairs are used because the bleaching of black or colored ones weakens the structure cells. The horses' tails are clipped in spring and autumn, six months being required for the full switch to grow again.

Minard's Liniment King of Pain.

Wall.

My friend and I have built a wall
Between us thick and wide:
The stones of it are laid in scorn
And plastered high with pride.

We talk across the stubborn stones
So arrogantly tall—
Only we cannot touch our hands
Since we have built the wall.

—Elizabeth Morrow.

THE SECRET OF SUCCESS

Getting the Best Out of Life and Business.

By Dr. Bernard Hollander.

The first essential to success is that you should know yourself, your innate capacities, and what you are capable of doing. Most of us study our friends more than we do ourselves, and could pass a better examination on their qualities than we could on our own.

We are all born with definite abilities which want drawing out and training. In many men, and especially in many women, they remain latent and hidden, simply because the circumstances have never arisen which would have drawn out the native ability.

The man who is engaged in work suited to his natural capacity will learn that work readily, without effort; it will be a pleasure to him, he will be happy doing it, and he will be more likely to achieve success than if he is a square peg in a round hole. Even overwork will not fatigue him.

Use the Brains You Have.

The cry is for more brains by people who have never made full use of the brain they possess. Now, a good sound brain is always active. If you do not stock it with information, if you do not employ it in all its capacities, it will be active all the same. But, instead of you controlling the machinery, the machinery will control you. You cannot always help your thoughts, but you need not dwell on them. You can exercise choice in the thoughts you wish to entertain. If your interests are sufficiently wide and you focus your attention on one subject at a time, you will become master of your brain and of your thoughts and feelings.

Another method of acquiring mental discipline is to practise observation. With observation you collect facts. They are important to you in every walk of life, and you can take your time for reflecting on them.

Another condition of success is having a fixed aim. If you read the biographies of men who have achieved wealth or fame, you will find that all of them had a certain aim, a definite goal in view; and this unity of object enabled them to gather up all their mental powers into one special channel. Even their amusements were chosen with the view of furthering their personal interests: either to promote their health, or to bring them in contact with men who could be useful to them in word or deed.

"Killing" Time.

Further, methodical employment of time is essential to success. One man will accomplish in a day as much as another in a week. If you are ever so poor, you have always got "time." The indolent literally "kill" time. We cannot all be geniuses; indeed, most men achieve success only by steady methodical plodding.

Have you ever taken stock of your dispositions to enable you to develop the weak and to curb the over-active ones?

You may have tendencies which hinder your success. Thus, some men lack self-confidence and self-reliance, are timid and shy, and afraid of responsibility, which raises the more enterprising man to wealth, power, and influential position. The man lacking in self-confidence persuades himself that he is inferior to others, and he reiterates his failings from day to day. Such self-hypnotization is very common and disastrous. If you suggest to yourself beforehand that a particular task is difficult or beyond you, you are sure to fail. If you cannot make positive suggestions, do the best you can with your work; but beware of negative suggestions! They are paralyzing you.

Some men are obsessed by fear. They anticipate evil and never venture. Fear is given us to produce forethought, caution, and prudence; not for worry. Worry is thought plus an unpleasant feeling of anxiety. You may have what thoughts you like; they come and go. But your fears stick to you and increase in energy the longer they persist.

Some men lack ambition to get on in the world. Ambition is the greatest motive power to industry and achievement. But ambition must not go beyond capacity, otherwise disappointment will follow. Nor should ambition destroy your general contentment. Rightful ambition brings out the good qualities in a man; for he must earn the goodwill of others by tact and agreeableness of manner.

Be Healthy.

Some men desire power, influence, fame. All men desire money, though not necessarily riches. Contempt for money is commonly found to be only a fine name for being too indolent to earn it, or too extravagant to keep it. The main advantage of sufficient money is that it gives one confidence, a sense of independence and power. In order to make money, one man is diligent, another speculates. The latter wants to get rich quickly without doing any work for it.

Some men are too suggestible. They believe A—B, because C said so. They have no opinions of their own, but are influenced by what they hear and read. Such dependence on others is fatal to success.

Another of the conditions necessary to success is good health. Robust health gives self-confidence and personal magnetism. The vigorous man is not disappointed by rebuffs; on the contrary, he draws lessons from them for his ultimate victory. Abundance of vitality causes us to be up and doing; deficient vitality makes us afraid to venture.

The man lacking in vitality gets readily fatigued and is apt to think only of his troubles. When a man becomes so self-centred, he should train himself to think of others and what he can do for them. The delight you give to others will react on yourself and make you happy and cheerful, so that you are better fitted for your work.

Be True to Yourself.

To sum up: To get on and succeed in life, you should ascertain your individual mental capacities and make the most of them. You should cultivate your positive forces: self-confidence, assurance, hopefulness, cheerfulness, courage, and determination. They improve the circulation and aid the general nutrition of the body.

You should avoid anxiety, fear, dissatisfaction, despondency, hatred, and resentment. They affect the heart, slacken muscular energy, and produce wasting of the body. In conclusion let me advise you: Be true to yourself, act up to the best of your capacity, so that you may be able to seize opportunities when they come your way.

Minard's Liniment for backache.

English Woman Writes as Dual Personality.

One of the strangest phenomenons in the British literary world is that of the dual writing personality of one of its feminine members who writes under two names, one, her own, L. Adams Beck, picturing the intricate mysteries of the Orient, and again as E. Barrington, the author of popular romantic tales such as "The Glorious Apollo."

According to "One Who Knows Her," writing anonymously in the current International Book Review, this unusual author is unable to explain her peculiar talents and states that the thoughts flow from some hidden spring whose source she has been unable to locate.

"I sit down, pen in hand, and I cannot tell whether it will be Beck or Barrington who will write," she says. "It comes as—how shall I describe it?—as a memory comes, clear and undisputed—things that we know have been, and describe as we have seen them.

"Therefore, whether it be L. Adams Beck describing the life and thought of India two thousand years ago, or E. Barrington at home in the French or English salons of the eighteenth century, there is no effort; it is only, as it were, to remember and relate."

It is reported that she writes as swiftly as the pen can move, scarcely correcting afterward. "The Divine Lady" was written in six weeks. "Glorious Apollo" about the same time. And it is hinted obscurely that there is a third personality creeping into notice, and quite unlike the other two.

GIVE CONFIDENCE TO YOUNG MOTHERS

By Always Keeping Baby's Own Tablets in the Home.

A simple and safe remedy for the common ills of babyhood and childhood should be kept in every home where there is either a baby or a young child. Often it is necessary to give the little one something to break up a cold, allay fever, correct sour stomach and banish the irritability that accompanies the cutting of teeth. Experienced mothers always keep Baby's Own Tablets in the home as a safeguard against the troubles that seize their little ones so suddenly and the young mother can feel reasonably safe with a box of these Tablets at hand and ready for emergencies.

Baby's Own Tablets are a mild but thorough laxative that act without griping and they are absolutely guaranteed free from opiates or other harmful drugs. They are sold by medicine dealers or by mail at 25 cents a box from The Dr. Williams' Medicine Co., Brockville, Ont.



A Stinging Vine.

Longwed—"Justwed says his wife is a true clinging vine."

Neverwed—"She sure is. And poison ivy, at that."

By Cornish Seas.

It is pleasant to think that there is nothing between England and Canada but the never-resting waters of the sea. The breakers leaving the wild Cornish coast race across the Atlantic, finding no hindrance, to lap the Nova Scotia shore. Many a Cornishman has followed them to make his way to the New World, and many a Canadian has lingered on the Cornish cliffs gazing out toward his home. So, many a year before America was found, stood Iseult on the high castle of Tintagel looking for Tristram. On the dark sanded beach below stood Merlin once, and caught up the babe Arthur from the waves. There was a mighty castle and a fortress once upon a time, so long ago that even history does not know the date of its beginning. It was a ruin in the fifteenth century; now nothing left but a wall or two, and legends innumerable. Here, where a rugged wall makes a room, was King Arthur's chapel, open to the sun and sky, further on his banqueting hall. Where is the Siege Perilous, and the Round Table? Nothing is left but a rim of stones, the winds and storms have taken all the rest. Yet in its bareness, with its walls fallen away, its beauty endures. The winds blow across the sea over the green tableland where the castle was, and the sea murmurs round it as of old.

Book Our Mothers Read.

We search the word of truth, we cull
The good, the pure, the beautiful,
From graven stone and written scroll,
From all old flower-fields of the soul;
We come back laden from our quest,
And find that all the sages said
Is in the book our mothers read.

—Whittier.

WOULD WAKE UP TIRED

Stomach Out of Order and System Run Down.

"I suffered from stomach trouble for several years," says Mrs. Mary Crouse, of Neneveh, N.S. "I would have severe pain after eating, and as a result I ate sparsely, and so ran down in general health. I grew pale and weak, was easily tired, and would wake up in the morning as tired as when I went to bed. Then my nerves began to give out, and my sleep easily disturbed. Naturally I was being treated for the trouble but it did not help me; indeed I was growing worse and could not walk to the nearest neighbor's without stopping to rest. It was at this stage that, as a result of an advertisement I read, that I decided to try Dr. Williams' Pink Pills. I had taken the pills for several weeks before I could notice any improvement in my condition, then I seemed to have a better appetite, and less difficulty after eating, and this encouraged me to continue taking the pills until I had used a dozen boxes, by which time I could eat a hearty meal and enjoy it. My general health had improved so much that I felt I was again a well woman. I have not since had any return of the trouble, and feel that I can with confidence recommend Dr. Williams' Pink Pills to other weak and ailing people."

For indigestion, or any of the numerous troubles due to thin, watery blood, Dr. Williams' Pink Pills are strongly recommended. Sold by all medicine dealers, or will be sent by mail at 50 cents a box by The Dr. Williams' Medicine Co., Brockville, Ont.

Nature's Orchestras.

A French scientist has invented an organ from which music is produced by means of tiny jets of flame instead of by air. The idea was anticipated some years ago by the late Professor Wheatstone, who made an organ of fourteen notes operated by a series of gas jets.

We are so accustomed to man-made music that we seldom realize that the elements have ways of producing music of their own. In the Malay States there are fields of bamboo that in certain conditions make a volume of sound that from afar strikes the ear like a huge orchestra of flutes. The effect is caused by a small worm which bores holes in the bamboo stems; the wind, blowing through the holes, produces an astonishing variety of notes that sometimes blend in one great open-air symphony.

In China there is a river whose banks are lined at intervals with stretches of a certain kind of pebble. When the river waters are turbulent the sound made by these masses of pebbles is often curiously weird and beautiful, and at certain seasons the natives flock from all parts to hear it. A somewhat similar phenomenon has been noted in northern latitudes, where ice floes have been heard to produce musical sounds peculiarly their own.

Another form of outdoor orchestra is to be found on the Scottish coast, where the sand, in some districts, produces distinct musical notes when walked on or struck by a stick.

Water, in certain circumstances, is capable of yielding extremely pleasing musical effects, a fact realized by the ancient Greeks, who had a number of musical instruments operated solely by water. Certain North American tribes of Indians make music by filling buffalo hides with water and beating them with sticks.

Flowers That Tell the Time.

Almost every flower has a time for opening or closing its petals, and a particular way of doing it. But there are some flowers which are regular clocks, and others are regular barometers.

The common "chick-weed" is sensitive to cloudy weather, and the "pimpernel" or "poor-man's weather-glass," hangs its head at the approach of a storm.

There is a flower called "Four o' Clock," which opens at that hour. The "Morning Glory" opens at three o'clock in the morning, and closes about nine or ten, according to its location. The "Evening Primrose" opens between five and seven o'clock in the evening.

Plants sleep just as animals do. When the little "Marsilia," a waterplant, goes to bed, its four leaves meet with a "click" that can be heard. Some petals droop in slumber, and others fold crossways, while a few curl up lengthways.

Are there going to be any regrets tomorrow about that good meal you're all set to slow away tonight. Better take Seigel's Syrup. Any drug store.

People always quarrel about things that do not matter.—Rev. G. A. Studdert-Kennedy.

Use Minard's Liniment in the stables.

The true gentleman is he who pursues some honest employment, keeps his expenses within his income, never injuries the feelings of anyone unnecessarily, uses no deception, always tells the truth, and minds his business.

NEW RUGS At Half Price From Your Old Carpets

Do not throw away your old carpets or rugs. Let us re-weave them into beautiful new Rugs, handsome in appearance and an economical asset to any home.

Write for Catalogue No. 16.

THERIEN CO. Limited, Ottawa, Ont.

SPRAINS.

Apply Minard's at once. It draws out inflammation, soothes the muscles and ligaments.

MINARD'S "KING OF PAIN" LINIMENT

If Only Kindness Ruled.

If each of us would try to do
Some kind and thoughtful act each day,
Just step aside to do in love
One deed out of the common way—

To say some word of cheer, perhaps,
Or honest praise to those that live
Oppressed by doubt; some message write
That might fresh inspiration give

To flaming spirits weak and spent;
E'en to the humblest and the least
Of all God's creatures minister
In tenderness—or man or beast;

Oh, what a different place would be
This world of ours! How great the sum
Of joy 't would know, could kindliness
Mere habit in this way become!

—Louella C. Poole.

Your Body's Danger-Points.

Which is the weakest external part of the human body? Some people would say the solar plexus; others, the region of the heart. Scientists are inquiring into this little-known subject, and already some important conclusions have been reached.

It has been found that the Adam's apple is man's most vulnerable external part. A slight blow is likely to affect it so seriously that permanent injury may result, the victim's breathing and swallowing being impaired. Even pressure by a thumb at this point can have injurious results. A bad blow may cause death.

One of the chief discoveries made in the course of this particular research is that the Japanese art of jiu-jitsu is based on expert knowledge of these danger-points. For example, a blow with the edge of the hand above the temples or the ears may fracture the skull or cause concussion of the brain. Sudden pressure behind the ears is temporarily crippling in its effect. Blows on the nape of the neck are dangerous. Other points specially sensitive to pain and injury are the upper lip and the abdomen.

COLOR IT NEW WITH "DIAMOND DYES"

Just Dip to Tint or Boil to Dye



Each 15-cent package contains directions so simple any woman can tint soft, delicate shades or dye rich, permanent colors in lingerie, silks, ribbons, skirts, waists, dresses, coats, stockings, sweaters, draperies, coverings, hangings—everything!

Buy Diamond Dyes—no other kind—and tell your druggist whether the material you wish to color is wool or silk, or whether it is linen, cotton or mixed goods.

Colds Are Not Necessary Evils

Observance of One Fundamental Rule of Health Protects Against Them

Whether one catches cold easily is largely a question of physical condition. If the general vitality is low, resistance to disease is weak and at such a time a cold is easy to contract and difficult to check.

Constipation is frequently the cause of such a state of health, with its attendant listlessness, biliousness, headaches and a general lack of vitality. Poisons from the waste matter that remains behind after improper, irregular bowel elimination are picked up by the blood and carried to every part of the body. They weaken your resistance to disease.

Thousands of people who have suffered from self-poisoning in this way have found that *Nujol*, the internal lubricant makes bowel elimination sure and easy.

Nujol softens the waste matter and permits thorough and regular elimination without overtaxing the intestinal muscles. *Nujol* can be taken for any length of time with no ill effects.

If you take cold easily, ask your druggist for *Nujol* to-day—and remember, look for the name "*Nujol*" in red on both bottle and package.

Classified Advertisements.

STRAWBERRY PLANTS

SENATOR DUNLOP, $5.00 PER THOUSAND; Brandywine, $6.00; Neverfail, $8.60. THOS. Welling, Peterboro, Ont.

ELECTRIC MOTORS BOUGHT AND SOLD. Melton, Frederick St., Toronto.

RE-RUBBERING BUGGY WHEELS

NEW RIMS, CHANNEL AND RUBBER. Write Albert Rohn, Neustadt, Ont.

No Business To-day.

The house-visiting parson sometimes gets unexpected rebuffs. A zealous curate, doing his rounds in a large city, had his knock answered by a little girl of six or eight, who slammed the door in his face with the remark: "Mother is suited with a clergyman, thank you."

Minard's Liniment for burns.

The three main principles in the training of children are to make them do what one wants, to let them do what they like, and to make them like what they do.—Dr. J. A. Hadfield.

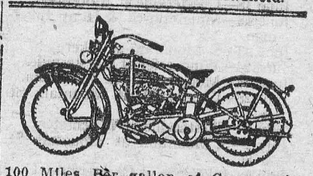

100 Miles Per gallon of Gas on the New Single Harley-Davidson Motorcycle. Less than one cent per mile to operate. Write for catalogue and Prices.

Walter Andrews, Ltd.

346 Yonge St. Toronto

RESTORED TO GOOD HEALTH

Mother of Eleven Children Praises Lydia E. Pinkham's Vegetable Compound

Her Interesting Experience



Buckingham, Quebec.—"I am the mother of eleven living children, and my baby is five months old. I am only 38 years old and I have taken Lydia E. Pinkham's Vegetable Compound for weakness and my nerves. I knew of it from my sister, Dame Edouard Bellefeuille of Ramsayville. For five years I was in misery and was always ready to cry. Now I am so happy to have good health. My daughter, who is 18 years old, has also taken it and will be happy to recommend it to all young girls."—Dame WILLIAM PARENT, Box 414, Buckingham, Quebec.

Why suffer for years with backache, nervousness and other ailments common to women from early life to middle age, when Lydia E. Pinkham's Vegetable Compound will give you relief?

In a recent country-wide canvass of purchasers of Lydia E. Pinkham's Vegetable Compound, over 250,000 replies were received, and 98 out of every 100 reported they were benefited by its use. C

Cuticura Heals Eczema on Head Arms and Legs

"When baby was two months old a slight touch of eczema broke out on her head, face, arms and legs. It turned to weeping eczema and formed blisters, which broke and the eruptions scaled over. It was very itchy causing loss of sleep and she was very irritable. Her face was disfigured. The trouble lasted eighteen months.

"I tried different remedies but with no results. I began using Cuticura Soap and Ointment and in about six weeks I could see an improvement. I continued the treatment and after using for several months she was healed." (Signed) Mrs. F. Angerman, 9425-122nd Ave., Edmonton, Alberta, Nov. 3, 1925.

These fragrant emollients are all you need for all toilet purposes. Soap to cleanse and purify, Ointment to soothe and heal, Talcum to powder and sweeten

Sample Each Free by Mail. Address Canadian Depot: "Benhouse, Ltd., Montreal." Price, Soap 25c. Ointment 25 and 50c. Talcum 25c.

Cuticura Shaving Stick 25c.

Can You Solve This?

DIERFLAG

The above letters when properly arranged form the name of a late President. Everyone sending in the correct solution will be awarded a beautiful lot, size 20 x 100 feet, FREE and clear of all encumbrances, located in one of our subdivisions between New York and Atlantic City. This offer expires July 15, 1926.

Maxim Development Corp., 110-40th St., Dept. 1200 New York City

BAYER

Genuine ASPIRIN

Proved safe by millions and prescribed by physicians for

Colds Headache Neuritis Lumbago
Pain Neuralgia Toothache Rheumatism

DOES NOT AFFECT THE HEART

Safe

Accept only "Bayer" package which contains proven directions.

Handy "Bayer" boxes of 12 tablets
Also bottles of 24 and 100—Druggists.

Aspirin is the trade mark (registered in Canada) of Bayer Manufacture of Monoaceticacidester of Salicylicacid (Acetyl Salicylic Acid, "A. S. A."). While it is well known that Aspirin means Bayer manufacture, to assist the public against imitations, the Tablets of Bayer Company will be stamped with their general trade mark, the "Bayer Cross."

The Winchester Press.

Thursday, May 27th, 1926

Base Ball Schedule

The Winchester Baseball team was recently organized with the following officers: Hon. Presdts.—A. Sweet, M. L. A., C. O. Cameron and J. N. Adams. Pres.—R. M. Elliott, Vice Pres.—W. Carkner, Manager—L. Dixon, Coach—E. Shaver Capt.—D. Preston, Sec.-Treas—H. Flora. Following is the schedule of games for the season:

May 20—Chesterville at S. Mountain.
May 20—Morewood at Mountain St., and Hallville.
May 26—S. Mountain at Winchester.
May 26—Morewood at Chesterville.
May 28—Inkerman at Mountain, & H.
June 3—Chesterville at Inkerman.
June 8—Inkerman at Morewood.
June 8—Mountain St. & H. at Winchester.
June 9—S. Mountain at Chesterville.
June 14—Inkerman at Winchester.
June 14—Mountain St. at Morewood.
June 18—Winchester at S. Mountain.
June 18—Chesterville at Morewood.
June 18—Mountain St. & H. at Inkerman.
June 23—S. Mountain at Inkerman.
June 24—Winchester at Chesterville.
June 28—Morewood at S. Mountain.
June 28—Chesterville at Mountain St. & H.
July 1—Chesterville at Winchester.
July 2—S. Mountain at Mountain St. & H.
July 5—Inkerman at Chesterville.
July 6—Morewood at Winchester.
July 6—Mountain St. & H. at South Mountain.
July 9—Morewood at Inkerman.
July 13—Winchester at Mountain St. & H.
July 14—S. Mountain at Morewood.
July 16—Mountain St. & H. at Chesterville.
July 19—Inkerman at S. Mountain.
July 20—Winchester at Morewood.

The annual meeting of the Dundas County Amateur Baseball League was held in Winchester and the following officers appointed: Hon. Pres.—Dr. Pierce, A Sweet, D. L. Collison, O. L. King, C. O. Cameron, Pres.—L. H. McIntosh, Vice Pres.—Rev. R. Stafford, Sec. Treas.—C. E. McIntosh.

Cloverdale

Mrs. Joe Lamoureux and children, of Ottawa, spent Sunday at the home of Mr. and Mrs. E. Lamoureux.

Some of the boys from around here are working at Harmony in the stone quarry there.

Mr. and Mrs. T Docksteader and Mrs. Ira Docksteader spent Saturday in the city.

Messrs John and Albert Baker and Don Stewart spent Sunday at the home of Mr. and Mrs. T Stobo.

Miss Eva Docksteader, who has been on the sick list is able to be up around again.

The Misses Jean and Madelene Stobo, Ada and Margaret Lamoureux spent Monday afternoon with with Miss Pearl Docksteader.

Visitors at the home of Mr. and Mrs. Eli Lamoureux Sunday were: Mr. and Mrs. Leo Cochrane, of Wrightville, Que., Mr. Chas. Fobare, of Waddington, N. Y., Mr. and Mrs. Peter Dignard and family, and Mr. Eddie Dignard.

Miss Evelyn Armstrong spent the week end with Miss Edith Docksteader.

Mr. and Mrs. Herb Carkner and Myrtle and Mrs. Geo. Parish and baby spent Sunday at the home of Mr. and Mrs. A. Docksteader.

Melvin News

Miss Laura O'Neil spent the 24th with her sister, Mrs. Willie Masterson of Chesterville.

Mr. and Mrs. M. R. Black had dinner with the latter's parents, Mr. and Mrs. I. Docksteader of Winchester on Saturday last.

Mrs. Ira Christie of Winchester, spent the week end at the home of Mr. and Mrs S. Christie.

Mr. Geo. Black, of Smiths Falls, is visiting friends in the settlement.

Mr. and Mrs. Whitney Baxter and family have moved to Winchester.

Mr. Alcide Lanoue and sister, Mrs. S. Wilson spent the week end in Montreal.

Nation Valley

Miss Jean Darling of Pembroke visited her parents in this locality.

Miss Florence Jackson, of Ottawa Normal spent the week-end at her home here.

Miss Ruby Johnston, of Cass Bridge visited her aunt, Mrs. Jas. Rae.

Mr. and Mrs. Chas Beach, of Cornwall visited relatives in this locality.

Mrs. Duncan McKercher, of Winchester vssited her sister in this vicinity.

Mrs. Wm. Rae was the guest of her sister, Mrs. Iden Merkley, of Williamsburg last week.

Mrs. Jno. Munroe, of the Springs, has returned home having visited her brothers in this district.

Mr. Douglas Rae, of Ottawa spent the week-end with his parents here.

Metcalfe

Miss Bernice Dow, of Osgoode Station, spent over the 24th with her aunt, Miss M. Latimer.

Miss Vera Murphy and three girl friends of Montseal, spent over Sunday with the former's parents here.

Mr. L. Morrow, medical student of McGill Universitv, is home for the summer holidays.

Mrs. Clarence Hughes is undergoing a treatment in Ottawa hospital.

Miss Sadie Whiteside, of Ottawa, is at present nursing Mrs. J. Simpson who still remains in a very poor condition of health.

There was no evening service Sunday in St. Andrews Church as the pastors were assisting in the ordination of elders in Vernon United Church.

Mr. and Mrs. Geo. Morris have rented Mrs. Loney's house and have moved there.

The supper under the auspices of Victoria St. United Church on Friday evening last in the town hall was very well patronized despite the unfavorable weather.

A large number from here attended the debate and dance put on at Russell by the Curling Club on Thursday evening last.

Mrs. McCullough and daughter Cupie spent a few days recently with relatives in Perth.

There was a large attendance at the Raising Bee at Mr. Hugh Woods on Wednesday last.

Miss Dunlop, of Ottawa, visited over Sunday and Monday with her sister, Mrs. E. Morris.

Mr. and Mrs. Pettigrew and family, of Ottawa, spent a few days with Mr. and Mrs. York.

Dr. A. F. McLaren, Specialist, eye, ear nose and throat, Ottawa, has moved from 215 Metcalfe St. to 340 McLaren Street. Telephone Queen 1000 3-6p

CANADIAN PACIFIC

TIME TABLE

Westbound—To Smiths Falls and West.
No. 23—12.36 a.m. daily except Sunday, flag for passengers to and beyond Sharbot Lake—Stop for passengers from Mont,eal.
No. 35—9.52 a.m. daily except Sunday.
No. 29—6.35 p.m. daily except Sunday.

Eastbound—To Montreal
No. 24—5.05 a.m. daily except Sunday flag for passengers to Montreal, stop for passengers from Sharbot Lake and poihts beyond.
No. 30—7.55 a.m. daily except Sunday.
No. 36—5.27 p.m. daily except Sunday.

For particulars and Tickets apply to T. W. BOYES. Agent.

If You Have A
Mutual Life of Canada Policy
You get the entire earnings yearly
"Every Year a Profit Year."
KARL HELMER, Agent.

FIRE INSURANCE

I can handle your risks and give you protection with the better class of companies. Our rates will be lower and safer than others. It will pay you to see me before placing your Fire Insurance risks.
HARVEY W. NESBITT.

Nursing

Miss Mary Dixon, nurse, is open for engagements, day or night. Room at residence of A. W. Beach.
Winchester Phone 6.

Money to Lend

If buying more land or paying off an existing mortgage and you wish to borrow money on easy terms apply to
J. A. Riddell,
Morrisburg, Ont

Phone 116 Hours 10-12 a.m. 2-5 7-8 p.m.
Stewart Ford, D.C. Ph.T.D.
Chiropractor
Victoria St., Morrisburg.
Electronic Reactions of Abram's.
Consultation Free
Iridiognosis Dietetics Urinanalysis

Do as Mr. Gard

Mr. Anson A. Gard, the well known Littérateur of Ottawa, called the Wandering Yankee, says in an unsolicited testimonial for ZUTOO Tablets :
"Zutoo Tablets stop my headaches so completely that I do not mind having them any more."
No need for any one to suffer from headache if they do as Mr. Gard does

and take Zutoo

Nurse Susie Dixon

Will take maternity cases in this home also general nursing. Apply at home of Mr. D. Levere, phone 118, Church St., Winchester.

Beauty.

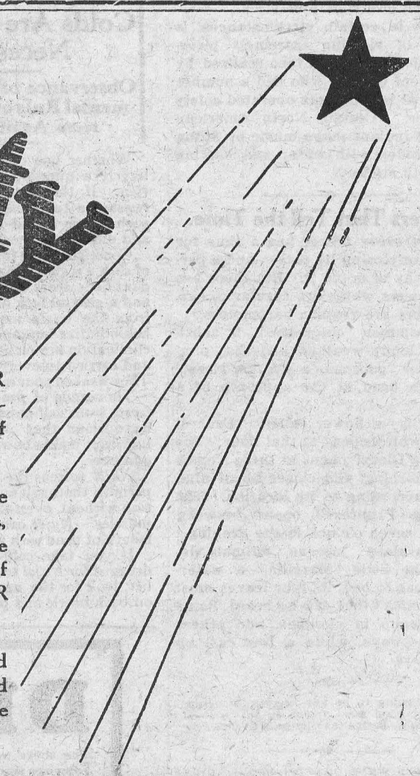

Strikingly beautiful are the NEW STAR Closed Cars, with their gracefully proportioned bodies finished in rich colorings of satin-lustre Duco.

A quiet luxury pervades the interior. The high-grade upholstery, handsome fittings, one-piece ventilating windshield, genuine plate-glass, and many other evidences of motor car refinement make the NEW STAR "Supreme in the low cost field".

In appearance, as in power, economy and performance, the Star Cars - Fours and Sixes - offer a new and greater measure of value.

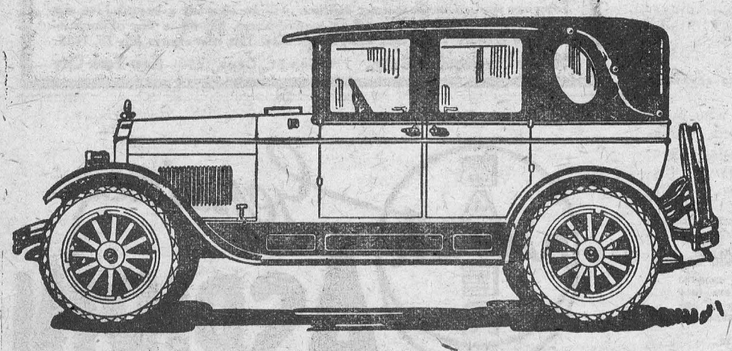

Durant Motors of Canada, Limited
Toronto (Leaside) Ontario

See the NEW STAR at:

M. BAILEY, Agent, Winchester. Ont.

The NEW **Star** CAR

A Complete New Line of Fours and Sixes

D 136

The Big Store

"RELIABLE GOODS at a RIGHT PRICE."

HEAVY BUYING and LARGE STOCKS is the REASON we can give you EXTRA VALUE.

SHOES

Misses
Brown Canvas
STRAP SLIPPERS
Crepe Soles **$1.15**

Misses
Brown Oxfords
Crepe Soles **$1.25**

Misses TAN LEATHER
SANDALS
Crepe Soles **$2.00**

Child's TAN LEATHER
SANDALS
Crepe Soles **$1.75**

Latest Styles in
Ladies' Slippers
Blond, Patent Leather, Kid, Satin and Suede.
$3.50 to $6.50

Gent's Oxfords
Patent Leather, Tan and Mahogany.
$5.00 to $6.50

Ask to see our Special
Gent's Black Oxfords
With Goodyear Welt
Made by The William Shoe Co.
$4.75

Men's
Black & Brown BALS $5.00

GET OUR PRICES FIRST

Ottawa Valley Creamery Butter **39c**

YOU WILL SAVE MONEY

A Real Bargain

Travellers' Samples of
Ladies' and Gents' Fibre Silk HOSIERY
See Our Window Display.

Aluminum Ware

Last week we ordered two assortments of High Grade Aluminum Ware which we consider Extra Value.

Assortment No. 1 contains six sizes of Preserving Kettles and we are going to give a Ladle and Fruit Funnel FREE with each kettle. Prices announced later.

Assortment No. 2 contains Tea Kettles, Tea Pots, Coffee Pots, Cereal Cookers, Potato Pots and Covered Sauce Pans.

For $1.49 each

You will find them on counter near Cash Register.

STEELE BRIGGS
FAMOUS FIELD ROOT SEEDS

"Royal Giant." Sugar Beet
"JUMBO" Swede Turnip
Giant White Sugar Mangel
Improved Short White Carrot.

FLOOR COVERINGS

We have a good range of Patterns and Sizes of
Linoleu'm and Congol'm Rugs

Floor Oilcloth 55c sq. yard

LINOLEUM $1.00 sq. yard

Brown Corrugated Rubber STAIR PADS
7 x 18 in. **18c each**

Men's Work Shirts
Plain Navy $1.00
Blue and White Pincheck $1.25

Men's Rain Coats
Tweed with Proofed Rubber Back **$10.00**

Men's FIBRE PLAID
Silk Socks
With Plain Heel, Toe & Ribbed Top.
60c pair.

Extra Heavy Unbleached
SHEETING
85 inches wide **75c yd.**

LAS-STICK
The World's Best
Auto Tube Patch

Window Screens

Extra quality Frames, 14 in. high, extends to 36 inches 50c each.

14 in. high, extends to 44 inches 60c each.

ELECTRIC LAMPS

Lamps have advanced lately [and this will be your last chance to get them at the old price.

40 and 60 Watt Lamps
22c each
100 Watt **65c each**

Oil and Grease is cheaper than machinery and
"VEEDOL"
Is the Right Kind to buy

C. C. M. BICYCLES

Crescent $36
Cleveland $45

Dunlop Bicycle Casings $2.75 each.
New Balloon Casings $3.75 each
Regular Tubes $1.35
Balloon Tubes $1.60
Built-Up Wheels
Front $3.75 Rear $7.25

Pure Lard

10 lb. Pail **$2.30**
20 lb. Pail **$4.25**

4 lb. Sun-Maid Raisins 60c

4 bars Palmolive Soap 30c

34 oz. Bottle Sour Mixed Pickles 37c

4 lbs. Good Rice 29c

Daisy Tin Tea Kettles 45c

Quaker Corn Flakes 10c

OLD DUTCH 2 for 25c
LUX 2 for 25c
GILLETT'S Lye 2 for 25c
AMMONIA 3 for 25c

Frost "Plymouth Rock" Brand
POULTRY FENCE
18 Strand 48 in. high 75c per rod
20 Strand 60 in. high 83½c per rod

Everybody has a Good Word for
Silvertown Cord Tires
Because they are the BEST IN THE LONG RUN.
We carry all sizes from 30 x 3½ to 34 x 4
Give us a call when you need tires.

Grass Shears
7 inch **$1.25**
8 inch **$1.40**

Dominion Crystal Granulated Sugar $6.75 bag

Sparton Auto Horns $4.75 to $20.

AUTO POLISHES

BKILLIANT LUSTRE
8 oz. 60c 16 oz. $1.00
SIMONIZE Polish 80c
SIMONIZE Cleaner 80c
DUCO Polish $1.20

A. C. Spark Plugs.
Will make a food car better
A. C. FORDS 75c
A. C. REGULAR $1.00

Just Received a quantity of New Style
Fence Pliers
10 inch 75c

Auto Pliers
Polished Handle 50c
Nickle Handles 75c

Another Shipment of
Pistol Grip Hack Saw Frames $1 each

Let us show you the new
"HOVER" Mower
GUARD with interchangable Plate
50c each

WONDER WORKER Auto Soap
One Pound Can.
40c

'GLIDDENS' AUTO – ENAMEL
One quart will give nearly all small cars two coats.
$2.00 per quart.

A. SWEET & CO.

GENERAL MERCHANTS
WINCHESTER, ONTARIO.
Phones Hardware 135, - - Office No. 1

Telephone 135 for
VARNISHES
We have tried and tested varnish for every purpose.

Winchester Springs

Mr. and Mrs Geo. Foster and Mr. and Mrs. Thos Cunningham were in Morrisburg, Saturday.

Mr. Wm. Barkley spent Friday in South Mountain.

Miss Mae Duron was the guest of the Misses Deeks on Wednesday.

Several from here attended the Flora—Henderson wedding on Tuesday, in Winchester.

Mrs. Agnes McIntosh who has been ill for sometime is much improved.

Mr Wm. Clarke is on the sick list.

Mr. and Mrs. A. E. Holmes called on his brother, Mr. Nathaniel Holmes on Sunday.

Mr. and Mrs. Robt Ball spent the holiday at the Rideau.

Mr. A. Loucks and son visited Ottawa over the week-end. They were accompanied home by Mrs. Loucks, who had been visiting their daughter, Mrs. S. Thomas.

Mrs. W. Patterson, of Morrisburg is spending a short time with Mr. and Mrs. J. Bolton.

Mr. F. Cross, of Winchester called at Mr. O. Casselmans, on Thursday evening.

Mrs. Ed. Beckstead and daughter, of Williamsburg were guests of Mr. and Mrs. Heber McIntosh last week.

Mrs. D. Woods, of Montreal spent a few days with Mr. and Mrs. Clifford Robinson.

Mr. and Mrs. Kenneth McIntosh and Jean, of Ottawa took tea with Mr. and Mrs. Walter McIntosh on Monday evening. Master Gerald and Bert McIntosh who had spent the past week with friends here returned with them.

Mr. and Mrs. Heber McIntosh and family sp nt Sunday with Mr. and Mrs. Murrell McIntosh, at Williamsburg.

Master Douglas Laudreville, of Ottawa was a guest of Mr. and Mrs. O. Casselman, on Sunday.

Mr. Delbert Coleman and Master Murrell Coleman, of Toyshill took tea with Mr. and Mrs. A. J. Casselman. Murrell remained over Monday.

Mrs. R. Dillabough, of Russell spent a few days with her sister, Mrs. C. Robinson this week.

Mr. J. Stinson, of Ottawa spent the week-end with Mr. and Mrs. Wm. Webb. He was accompanied home by Mrs. Stinson and baby who had been visiting her parents for the past week.

Mr. and Mrs. Roy Weaver and Mr. and Mrs. Willard, of Richville, N. Y. returned home on Monday after visiting Mr. and Mrs. Wm. Webb for a few days. Miss Sadie Weaver who had been visiting in Ottawa and Springs friends returned with them.

Morewood

Mr. and Mrs. Wm. McQuaig and family of Ottawa, were week end guests of Morewood friends.

Miss Norma Loucks of Westboro, spent the holiday with her parents.

Mrs. Edward McDonald and family, of Chesterville, spent the week end with her parents.

Mrs. R. Barkley, of Dunbar, returned home Tuesday after spending the week with her brother, Mr. Colin Cheney.

Mr. and Mrs. Wm Lazette and son, of Russell were Sunday guests of Mrs. Gordon.

The FieldDay sports on the Public School grounds were very keenly contested but passed off very quietly. The crowd was not as large as usual owing to the coolness os the weather.

Mr. Arthur Casselman of the O. N. S. spent the week end with his parents.

Mr. and Mrs. Geo. Bogart spent Tuesday at Dunbar.

Mrs. Colin Cheney is visiting friends at Dunbar.

Miss Carrie Hunter, of Ottawa, was a week end guest of her parents.

Toy's Hill

Miss Vera Haggerty, of Ottawa spent the week-end with her parents here.

Miss Lottie Casselman, of Ottawa spent Monday with her sister, Mrs. Jas. Casselman.

Mrs. Rufus Strader, of Rowena is spending a few days with her daughter, Mrs. Earle Johnson.

Master Merrill Coleman spent the 24th with his sister, Mrs. A. J. Casselman, of Winchester Springs.

Miss Dorothy Smyth spent the holiday with her parents at Dundela.

Mr. Bishop Coons was the guest of his brother, Mr. S. Coons over Sunday.

Miss Anna McIntosh and Eleanor Bell, of Brinston spent a few days with Miss Mabel McIntosh.

Mr. Delbert Coleman took tea Sunday evening with Mr. and Mrs. A. J. Casselman.



Nerve-Worn Women Gain Strength and Vigor by Using Dr CHASE'S NERVE FOOD

Allison Poultry Farm.

Bred-to-Lay Leghorn Chicks

We have a few not spoken for that coming off each week, that we are offering 125 chicks for $20 Write or phone and we will deliver them.

Allison Poultry Farm
Phone 50 - - Morrisburg

Tenders For Drainage Work

Sealed tenders for the construction of the Moffat Creek drain, addressed to the undersigned Clerk, will be opened at the Council meeting at Morewood at 10 a. m. on June 7. The volume of excavation is 5704 cu. yards and the length to be excavated is 17900 feet. Plans, profiles and specifications may be seen at the offices of the undersigned.

D. H. WEIR, Tp. Engineer, Winchester, Ont.
GEO. ELLIOT, Tp. Clerk, Chesterville, Ont.
3-4c

SEED CORN!

All the Best Varieties now in stock. Call and get your supply early.

"THE LEADING HOUSE."
John Johnston
Phone 84 - Winchester

CEMENT & TILE.

A Stock of Cement always on hand. Get our prices before buying. A full range of Concrete Pipe always in stock. We make a specialty of delivering either of these lines.

A. W. BEACH.



The Quickest Way is by Direct Toll Service.

It is no longer necessary to ask for Long Distance in calling any of the places listed below. Just give the local operator the name of the town and number of the distant telephone and hold the line while connection is established.

If the line called is busy your operator will take your number and call you later. If you do not know the number ask "Information."

xChesterville 10c	Metcalfe 15c
xRussell 10c	Morrisburg 15c
xSouth Mountain 10c	Iroquois 15c
Finch 15c	Avonmore 20c
Kemptville 15c	Cornwall 25c

x For 5 minute talks; all others 3 minutes.

If you must speak to a particular person give the details of the call to the Long Distance operator.

JOHN J. GARDINER, Manager.

The Bell Telephone Company of Canada.

Stationery
School Supplies
Fancy China
Dinner Sets
Tea Sets
Cup and Saucer 15c
Electric Fixtures

Store of Satisfaction.

Spring House-Cleaning Is Here!

We are prepared to furnish you with just what you need to brighten up your "Home" with. See our Floor Coverings, at Lowest Prices. Dining Room Suites, Breakfast Suites, Chesterfield Suites, Odd Chairs and Rockers, Pedestals, Jardiniere Stands, Cedar Chests, Kitchen Cabinets and anything you need to tone up your Home, Visit Our Sow Rooms.

PRICES RIGHT

THE M. F. BEACH CO., LIMITED
TELEPHONE NO. 3 - - - WINCHESTER.

Jardiniere Stands
10 x 10 in.
17 in. high
Oak Fumed Finish Only
$1.00

Newspapers

Owing to the fact that the Ottawa Papers have discontinued their travelling agents, we will be glad to receive your new and renewal subscriptions at the Post Office, Winchester, also the Montreal and Toronto Papers.

ALEX ROSS

To Car Owners.

Automobile and Truck Licenses issued at the Press Office Building. Cards and Markers always on hand.

W. WORKMAN.
East Door of Winchester Press Building

GIVE US A TRIAL.

When you need the best to be had in Flour, try McMaster. Five Roses, Purity, Maple Leaf, Robin Hood and Victory.

H. McMaster, Winchester.

"Fisher's Meat Market."

The Place to Buy

Beef, Pork and Milk Fed Veal.
Smoked Rolls, Pickled Rolls and Salt Pork.
Breakfast, Windsor, Cottage Roll Bacon.
Fresh and Smoked Sausages.

Highest Cash Prices for hides, calf skins, pelts & tallow
Shop Phone 12. House Phone 55

W. J. FISHER
Winchester - - - - Ontario.

What We Sell!

School Supplies, Fancy China, Stationary, Sporting Goods, Magazines, Sheet Music, Newspapers, Books, Club Bags, Candies and all kinds of Fancy Goods, Etc.

EASTMAN FILMS ALWAYS IN STOCK.

"The Book Store." A. H. DUNCAN.

A. A. Casselman,

General Saddlery and Hardware Merchant.

Wholesale and Retail Established 1886
Terms Strictly Cash

Customers are you willing to do the same—Hand over the cash to help local trade as you are to the Mail Order Catalogue Houses. The Farmers' Supply House has been competing with the Mail Order Catalogues, in quality and price. Goods arriving daily. You would do well to call at my store and consult your Humble Servant, before purchasing your necessary supplies. We make a specialty in all kinds of saddlery, hardware, and harness repairs; Fancy auto rugs and fancy woollen horse blankets; extra large heavy jute horse blankets, wool lined. A specialty in russet leather horse collars with flexible throat and ribon sewed; single and double harness, fancy English Russet stallion halters and bridles California wrapped and chafed belly bands, calfskin folded; fancy whips and lashes; a specialty in Blacksmith and wheel-right supplies. Wilkinson plows and repairs, also all other kind of plow repairs. Galvanized hog troughs, wheel barrows, steel scrapers; extension ladders. Furniture and brass beds in stock; also Good Cheere cook stoves and Supreme and Lion cook stoves. We also sell New Perfection oil stoves. Pure white Izal (1—600) disinfecting, nearly 30 years by Government services Sheffield Eng, and used by the Ottawa Exhibition 1923, Excells all others for poultry, cattle, sheep and hogs, sick rooms, schools and public buildings; (non poisonous) is many times stronger than pure carbolic acid. Circulars free.

LONG LIFE LAMPS

True Economy in lighting is effected by a combination of Cheap Hydro Power and

"Hydro Lamps."

Built to Specifications

BEST BY TEST

Buy them from your Hydro Shop.

We stock N. E. Peanut Tubes.

Winchester Hydro Electric system.
T. O. VANBRIDGER, Supt.
Night Phone, house 82 Office Phone 89.

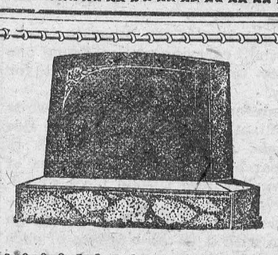

MONUMENTS!

JOHN F. GIBSON

Manufacturer and Importer of Marble and Granite Monuments, Cemetery Fences, Copings, etc. Scotch Granites a Specialty

Shops at Winchester, Ont.
Telephone 75 - - P. O. Box 395



Neptunite Varnishes

Lowe Brothers Neptunite Varnishes are ideal for either exterior or interior use.

They have the distinction of being the only varnishes that have successfully withstood the heat from a Hot Iron on their surface. They will not turn white, crack under the hammer test or show heel marks. Ice and snow or rain have no effect on them.

They produce a remarkably beautiful finish; they wear longer and cost less than most good varnish.

Neptunite Varnish-Stain

Is a high grade varnish stain. It varnishes and stains in one easy operation. The stain colors are non-fading. Neptunite Varnish Stain has splendid wearing qualities and gives a fine mirror-like gloss. Easy to use. Dries quick—has a surface like glass that is free from stickiness and dusts off easily.

Mellotone Flat Wall Paint

For interior decoration; it is a liquid paint, ready for use. Mellotone combines the delicacy of a water paint with all the durable elements of a lead and oil paint.

It is very economical and easy to apply. It can be washed with soap and water; is color fast and covers 900 square feet to the gallon.

House Paint

Lowe Brothers "High Standard" Liquid Paint covers fully half as much more than a so-called cheap paint. More than this, "High Standard" is so easy to apply and lasts so long that it is conceded by hundreds of users to be the most economical paint per square foot sold.



It comes in a splendid range of beautiful colors and produces a high gloss finish that wears off evenly, leaving the surface in splendid condition for repainting. Try it when next you paint.

Auto-Gloss

There is no need to drive a shabby car when any amateur can refinish his car in a few hours with Lowe Brothers Auto-Gloss.

Auto-Gloss produces a finish of remarkable beauty and depth. It flows out evenly and leaves no brush marks or overlappings. It is permanent and impervious to the weather.

We will be very glad to supply you with literature telling you how to restore the finish to your car. You will be surprised to learn how easy it is.



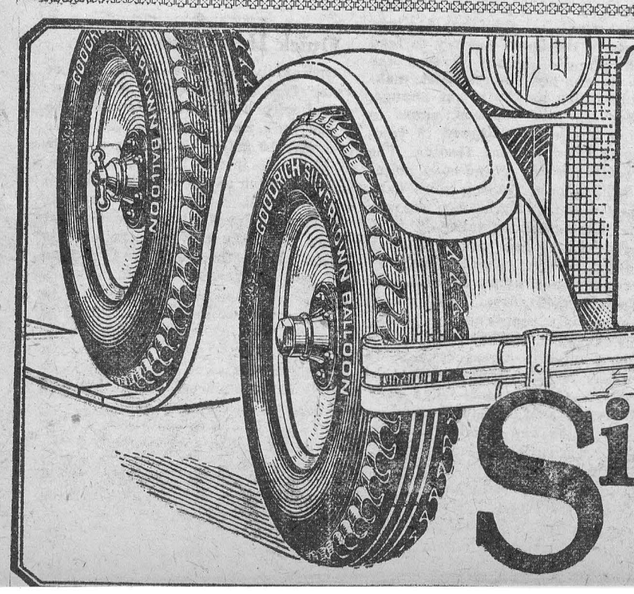

"BEST in the Long Run" is more than a phrase . . . it is history. Rugged strength, lightning resiliency . . . almost unlimited capacity for endurance. . . . These are qualities developed during 55 years in the rubber business.

Now made in Canada—they cost no more.

Canadian Goodrich Company, Limited, Kitchener, Ont.

14

Goodrich Silvertown CORD TIRE

"BEST IN THE LONG RUN"

THE WINCHESTER PRESS

CLASSIFIED ADVERTISING RATES

LOST, FOUND, TO-LET, WANTED, ARTICLES FOR SALE, etc.—8 lines and under, 1st insertion 50c, each subsequent insertion 25c.

NOTE:—All small advertisements received by mail or phone, and not paid for within one week will be charged 10c extra.

BUSINESS ANNOUNCEMENTS, ANNOUNCEMENTS OF MEETINGS, such as Women's Institutes, Lodges or other Societies or Clubs, where an announcement is for the convenience of the membership and general public, 10c per line.

READING NOTICES, in black type, 15c per line.

ANNOUNCEMENTS OF CHURCH SERVICES or any special feature connected with the regular services of a church, 10c per line. Minimum 50c.

CARD OF THANKS AND IN MEMORIUM NOTICES—First inch 50c, each additional inch 25c.

GOVERNMENT, LEGAL AND MUNICIPAL NOTICES, BY-LAWS, Etc. —12c per line for the 1st insertion, 6c per line for each subsequent insertion, 12 lines to the inch.

Advertisements ordered for insertion "until forbidden," and those sent without written instruction, will appear until written orders are received for to discontinue same.

DISPLAY ADVERTISING RATES

One insertion, 50c per inch, 2nd and following insertions, 35c an inch QUARTERLY, 100 ins. and over 15c per in., less than 100 ins. 20c in. Whole page advt., 1 insertion, to regular display advertisers, $24.00. Half page advt., 1 insertion to regular display advertisers, $14.50. These rates are for "run of paper."

SUBSCRIPTION RATES

$2.00 per year when not paid within 3 months. Foreign subscriptions $2.00 per year in advance.

W. J. CASS, B.A.
Barrister, Solicitor, Notary.
Successor to Geo. C. Hart.
Phone 11 Winchester, Ont.

LAWSON & LAWSON
Barristers, Solicitors, etc.
Offices—Molsons Bank Building
Chesterville, Ont.
W. B. Lawson, K.C. K. D. Lawson

DR. WALTER S. FLORA
Dental Surgeon
74 Sparks Street - Ottawa, Ont.
Phone Queen 4136

DR. G. H. McKEOWN
Dentist
Winchester, Ont. Phone 28
Gas for Extractions.

The Business of the
Late D. F. Sutherland
PRIVATE BANKER
Is continued as usual at his former office at Winchester.

JAKE ROSS
All kinds of Poultry wanted at all Seasons. Wool Wanted.
I buy all kinds of Hides.
Phone 81 - Winchester

CLARA IRVING
Teacher of Burrowe's Method of Kindergarten and Primary Music.
A method which is a delight for beginners. Also teacher of advanced pupils.
Terms reasonable. Lessons given at her home on Main St. Phone 117.

Holly Rebekah Lodge
No. 116
Meets First and Third Friday in the I.O.O.F. Hall, at 8 p.m.
L. Dixon, N.G. Nora Elliott, Rec.-Sec.

Henderson Lodge No. 383, A.F. & A.M.
Winchester
Meets Friday on or before full moon in Sweet's Block, at 8 o'clock. Visiting brethren always welcome.
H. B. Fetterly, W.M.; H. Annable, Sec.

Winchester Lodge, No. 336, I.O.O.F.
Meets in the Lodge Room, over the Bank of Nova Scotia, Main Street, every Monday evening at 8 o'clock. Visiting brethren cordially invited.
Hugh Nolan, N.G. Roy Annable, Sec.

G. A. DIXON
LIABILITY, AUTOMOBILE
LIFE INSURANCE
PHONE 109, WINCHESTER

IN 1923
What Will Be Doing?
GOWLING BUSINESS COLLEGE
Ottawa, Ont.
Will prepare you for a good position that will insure advancement.
Attend this Great School that leads all other Canadian schools in open competition on the Civil Service Examinations and make sure of being in a good position in 1923. Enter any time.
Write for free catalogue.
H. W. BRAITHWAITE, Prin.
W. E. GOWLING, President.

Ross Morrow
Licensed Auctioneer
For the Counties of Dundas, Stormont, Glengarry, Carleton and Russell.
Sales of all kinds handled.
Phone 603r 31
Winchester Springs, Ont.

HENRY'S SHORTHAND SCHOOL
Ottawa, Ont.
Our standard of instruction being 10 per cent higher than any other, our graduates are preferred and given better pay.
Our teachers know what to teach, and how to teach it, all having been practical stenographers.
It pays to attend the Largest and Best.
D. E. HENRY, President
Cor. Bank and Sparks Sts.

Sanitary Barber Shop and Beauty Parlor,
Hair-cutting, shaving, massaging and shampooing.
Ladies' hair-bobbing, shingling, waving, massaging and shampooing a specialty, done either during open hours or by appointment.
Oscar Pierce, Proprietor.

Protecting Tomatoes from Disease.

The tomato plant is an exceptionally rank feeder and unless well supplied with plant food will grow feebly and become subject to disease. Sandy loam, well drained and with a plentiful application of well rotted barnyard manure ploughed in, is the best soil for tomato growing. There are several diseases which cause considerable loss to tomatoes. An important factor in the prevention of these diseases is proper sanitation, according to a bulletin on tomato diseases distributed by the Publication Branch, Department of Agriculture, Ottawa. Only strong, vigorous, healthy stock should be set out in the field. All weak, sickly plants should be destroyed as soon as noticed, because most of the fungus diseases, such as leaf spot, black rot, leaf mould, late blight, etc., are spread from plant to plant by means of wind, rain and insects. All diseased plant material should be destroyed so that the refuse from a crop will not be left to carry the disease over to another year.

Pollen Carrying.

Most varieties of fruits set better crops if they receive pollen from other varieties, and with many sorts such foreign pollen is absolutely necessary for a good crop, and frequently for any crop whatever.

Insects are the only means of any importance for the transferring of this pollen from one blossom to another.

Among insects the honeybee is all-essential, carrying pollen from one variety to another in its quest for honey.

Therefore, one gets the best results in pollination where the trees are side by side, and as the bee travels in its search for honey from a tree of one variety into a solid block of another variety there is less and less chance of its bringing the foreign pollen with it to the blossoms of each succeeding row.

We would, therefore, find the best set of fruit around the margin of this solid block and the set decreasing as we went into the block, provided it were a self-sterile sort of tree.

According to best evidence 150 to 200 feet is the greatest distance that it is safe to expect pollen to be carried, though weather conditions at blossoming time and the number of bees available have a decided influence on results.

To Fit a Coat Lining.

Put on the coat wrong side out, and over it the lining, right side out. Match the shoulder, under-arm seams and armholes and pin closely to the cloak. Smooth all extra fullness in the back to the center, lay it in a pleat to the waistline and baste until pressed. Turn in all the edges and pin evenly in place. Baste the lining to the coat wherever pinned, except around the armholes, which should be left free.

Remove the coat, tack the shoulder and under-arm seams with coarse thread, taking long, invisible stitches, and blind-stitch the edges to the coat.

Take a week or ten days to change the calf's ration from whole milk to skim-milk.



SMART FOR THE SCHOOLGIRL

A very practical style of dress for school wear is the model shown here. Ample freedom for play is provided by the deep inverted plait in the front of the skirt. A vestee of plain, contrasting-color material is set onto the dress with three rows of machine stitching. The same stitching outlines the edge of the boyish collar. The back is plain and the long sleeves are marked for a shorter length. Duro gingham, linen, cotton, broadcloth, or figured rayon would be suitable washable materials for this frock, No. 1303, which is in sizes 6, 8, 10, 12 and 14 years. Size 8 years requires 2½ yards 32-inch material; short sleeves ⅛ yd. less material. Price 20 cents.

Our new Fashion Book contains many styles showing how to dress boys and girls. Simplicity is the rule for well-dressed children. Clothes of character and individuality for the junior folks are hard to buy, but easy to make with our patterns. A small amount of money spent on good materials, cut on simple lines, will give children the privilege of wearing adorable things. Price of the book 10 cents the copy.

HOW TO ORDER PATTERNS.

Write your name and address plainly, giving number and size of such patterns as you want. Enclose 20c in stamps or coin (coin preferred; wrap it carefully) for each number, and address your order to Pattern Dept., Wilson Publishing Co., 73 West Adelaide St., Toronto. Patterns sent by return mail.

Eating Sunlight.

When the scientists began to investigate the riddle of cod-liver oil they found that this oil had more disease-fighting properties than any other known substance. What made it so potent in combating ill-health?

It was ultimately ascertained that cod-fish, from whose livers this oil is prepared, feed entirely upon a sea-vegetable which floats upon the surface of the water. In other words, they feed upon sun-drenched food and nothing else.

But it was a long time before anyone thought of applying this knowledge in a practical way to other foods. That has now been done.

The action of sunlight upon disease has long been known and understood. The unseen, but potent ultra-violet rays fortify the blood against invading germs. The same results are obtainable by means of artificial sun lamps.

But it is not yet possible to give this treatment to all sick people. Many ailing people, especially little children, live in remote districts, far from the nearest artificial sunlight clinic. How were these patients to be treated with sunlight?

The solution came when it was decided to see what effect food radiated under these powerful light-batteries would have upon the sufferers. In a northern hospital food was radiated, packed, and distributed to remote patients.

How were results to be checked? One of the diseases readily curable by artificial sunlight is rickets, which leaves bones soft. A number of small rickety patients were X-rayed before the sun-impregnated food treatment was started. And they were again X-rayed after a course of sun-food. The pictures showed that bone had actually been formed by the sunlight absorbed into the food.

The Poet.

Wide must the poet wander
To garnish his golden cells,
For in yesterday and in yonder
The secret of poesy dwells.

It is where the rainbow resteth,
And the gates of the sunset be,
And the star in the still pool nesteth,
And the moon-road lies on the sea.
—F. W. Bourdillon.

Nearly every one has his harrowing experience.

One crop that can't be over-cultivated—optimism.

A stiff upper lip is worth more than a big bank account.

Some men are easily discouraged. The first mishap floors them. It takes grit to succeed.

Note this: Every man knows his own address, if not that of his correspondent. So never fail to put your address in the upper left-hand corner of every piece of matter mailed.

Feed your cows salt. The dairyman in Switzerland feeds a little salt every day to each cow. This is good. Giving salt every day keeps stock from overdrinking, as they frequently do, when salted only once in a week or two. If you are feeding a mixed-grain feed, add 20 pounds of salt for every ton. I found the simplest plan of "salting" to be a big block of salt in the barnyard. Each animal ate at will and could drink before or after. There are no thrifty animals without salt.



ISSUE No. 21—'26

Use MAGIC BAKING POWDER
in all your baking—That's the way to assure success.
Made in Canada
No Alum


E. W. GILLETT CO. LTD.
TORONTO, CAN.

Legal Status of the Engagement Ring.

Who owns the engagement ring when the engagement has been broken? This vital question has been decided after due deliberation by an English justice. In this case the man had jilted the girl and she had obtaind damags for breach of promise. The jury expressed the opinion that in these circumstances the ring should be returned. The Court took a different view. "If an engagement ring," it said, "be regarded as a pledge or deposit for the fulfilment of a contract, a person who wrongly refused to carry out the bargain would lose the deposit." This doctrine seems to be legally sound, however objectionable it may be to sentiment. For marriage is essentially a contract in the eyes of the State, no matter how fiercely the flame of love may burn.

If it is the girl who jilts the man then the obligation to return the ring falls on her. Thus the Court pronounces, and thus custom has ruled. Most persons would agree that the keeping of the ring in such conditions argues a lack of delicacy. Is it a mere hoop of gold and stone? "Rich gifts wax poor when givers grow unkind." Affection that ends in separation suggests oblivion rather than remembrance. It is not pleasant to dwell on what might have been. If a heart has been so badly broken as to require damages for its repairing, why should the symbol of the tragedy be longer cherished?

In the court of chivalry another answer might be given. If the girl did not return the ring of her own motion the man would not ask for it. Law or no law, he would refuse to be an Indian giver. What could he do with the ring if he got it, except to keep it for another engagement? But this, too, would be unchivalrous. A girl who promises to marry a man surely has a right to a ring no other finger has worn. These matters of the heart can really never be settled in court.

Retrospect.

When in the parlor of old age you sit,
And count your blameless treasures one by one,
The prudent wages of a task well done,
Arranged in order and arranged to fit—

Within your fading mind a voice will call;
Empty the room, polished the floor and bare.
With one wide window open to the air,
And one great flaming picture on the wall.
—Dudley Carew.

Heights.

In summer when the Vales are clear
And lowlands blithe with flowery lights,
How oft the great Alps disappear
And mists invade your foreheads, O ye sovran heights!

But when midwinter's bitterest power
Must be endured, and blooms are done
And clouded all the valleys cover
Ye, everlasting Summits, do abide in sun!
—Herbert Trench, in "Lyrics and Narrative Poems."

Lux Laundered Lingerie Lasts Longer

Care in the method of washing your dainty lingerie will repay you in much longer service. Mild, pure, bubbling LUX suds will not harm a single delicate thread—will not dull the most delicate colour.

Substitutes are expensive any way you look at it



Lever Brothers Limited
Toronto
L-532

Green Boughs.

Birds were singing everywhere
In the sunny spaces,
Blackbird, thrush, and linnet were
Flashing through the flashing air
Full of airs and graces.

Up and down and round about,
Soaring, gliding, swinging,
Darting in and scudding out,
While through all the pretty rout
Came their frantic singing.

And upon the sunny view
Happy trees were holding
Pretty baby leaves anew,
Freshly bathed in the dew,
For the sun's beholding.
—James Stephens, in 'Songs from the Clay."

The Perennial Border in Spring

By M. B. Davis, Horticultural Division, Experimental Farm, for the Ontario Horticultural Association.

With the advent of some real spring weather, attention will be turned to the existing or contemplated perennial border. Where there is already an established border the work will consist largely of cleaning around the old clumps, thinning out some of the more vigorous growers so that the weaker clumps will not be crowded out. Perhaps a little more planting is needed, and this should be done as soon as possible now. As the idea of a perennial border is to have bloom the entire season it is a good plan when one notices a bare spot in the border during the planting season to put down a label with the name of the plant thought to be needed for that particular spot, and then when spring and fall comes it is an easy matter to carry out the ideas one had in mind. This time of the year offers an excellent opportunity to plant out that long contemplated border, and the sooner the start is made the better.

In planning the location allow plenty of width. It is difficult to obtain the desired effect from a very narrow border. Tall growing perennials should be placed at the rear and all varieties planted in large enough clumps to obtain an effect when in bloom. By selecting varieties which flower at different seasons, bloom may be had during the greater part of the season.

The following list roughly classifies some of the most desirable hardy perennials into three blooming periods: Early spring; Arabis (double flower variety best) creeping, Columbines in variety, mostly dwarf, Alyssum saxatile, low-growing; Perennial Candytuft, low-growing; Forget-me-not, low-growing; Daffodils, Iceland Poppy, low; Moss Pink, low; Globe Flower, low; Tulips in variety, medium height. Early summer to midsummer: Chinese Bellflower, medium height; Sweet William, low growing; Harebell, low growing; Perennial Phlox, medium height; Scarlet Lychnis, medium height; Delphinium, tall; Hollyhocks, tall; Foxglove, tall; Lupine, medium.

Late summer and early fall: Lilium Superbum, tall; Cone flower, medium; Bellflower, medium; Monkshood, tall; Day Lily, medium; Perennial Phlox.

There are many more plants which might be included, but from the foregoing the beginner will find ample material to make a creditable beginning at a most fascinating phase of horticulture.

Cabbage Maggots.

Among the root maggots that attack vegetable crops in Canada the cabbage maggot is one of the most injurious. It attacks cabbage, cauliflower, radishes, turnips and rape, and sometimes even celery, beets and beans. A pamphlet on root maggots and their control, distributed by the Publications Branch, Department of Agriculture, Ottawa, gives the methods of protection against this pest. The adults are small flies, smaller and more slender than the common house fly, but resembling it considerably. In early spring they fly close to the ground and deposit small, white, elongate eggs, which hatch in a few days into small white maggots, which at once burrow down into the soil, enter the roots or bulbs and destroy them. In most sections of Canada few eggs are laid before the middle of May in a normal season, although on the Pacific Coast they are generally laid considerably earlier.

According to the pamphlet the most efficient method of controiling the maggots is the corrosive sublimate is used to ten gallons of water. It should be applied liberally to the stem and roots of each plant at weekly intervals from the fourth day after egg laying has begun. At least two treatments in the spring or early summer are necessary, but three are generally advisable.



In a Straight and Narrow Way.

Dryden—"Drunk again! My friend, do you know where drinking leads a man to?"

Wetmore—"Sure! It leads him right to the places where they sell it."

Rhubarb may be a lowly vegetable, but it can brighten up the spring menu wonderfully. Stewed rhubarb and rhubarb pie should be used plentifully during the spring months.

It has been wisely said that it is just as well for a poultryman to hold his temper as it is for an incubator to hold its temperature.

Your Grocer Sells "SALADA" GREEN TEA H673
Have you tried it? The tiny rich-flavored leaves and tips are sealed air-tight. Finer than any Japan or Gunpowder. Insist upon SALADA.

MY 150 HENS MAKE THE LIVING FOR OUR FAMILY

By SARAH NORTON

For several years before we were married I taught school and had not given the poultry business much thought or study. The first few years of our married life we kept a flock of mongrel hens. My husband would frequently say:

"These hens don't pay for the grain they eat."

As with most farmers' wives, the chickens were my only source of pin money, so I did not like to have them criticized. Upon further investigating the matter I was convinced that his statement was only too true, so I decided to make the chicken business a paying proposition or quit it altogether.

I clipped all the poultry notes I could find in the farm magazines and supplied myself with pamphlets pertaining to poultry from the agricultural college, also some good poultry books. With a colicky baby and a mischievous two-year-old to care for I did not have much time for reading, so would read while rocking the baby.

The first question I had to decide was what breed of hens to keep. For these reasons I decided to keep the Leghorns:

1. Five Leghorns can be efficiently housed in the same amount of space as three hens of the dual-purpose type.

2. The Leghorns require less feed per head than the larger breeds.

3. The Leghorns make a profitable return for three or four laying years, against two laying years for the heavier breeds.

4. The Leghorn pullets commence laying when about five months old, instead of seven months for the pullets of the dual-purpose type.

SELECTED LEGHORNS

I chose the Single Comb White Leghorns because they are larger and shower than the Brown or Buff Leghorns.

I sold part of the flock I had at that time to supply myself with money to get started with the pure-bred fowls.

We were living on a rented farm that had no suitable place for running an incubator, and as my means were limited I could not afford to invest in an incubator and incubator house, so I decided to buy baby chicks. I scanned the poultry advertisements in the farm papers and sent for several catalogues. Finally I ordered 150 purebred Single Comb White Leghorn baby chicks from a heavy egg-laying flock. They arrived in good condition.

I had neither brooder nor brooder house, so had to contrive a home-made fireless brooder. I lost about one third of those chicks with white diarrhea. I attributed the loss to chilling. However, when fall came I had about fifty of the finest pullets in the neighborhood, and for the first time got eggs during the winter months.

The next spring we moved to a farm which had a good brooder house and I purchased a heater and hover, which is still giving satisfactory results.

I take great care in feeding and managing the growing stock, for a stunted chick very seldom makes a profitable hen.

As our henhouse is small, and I found from experience that crowding does not pay, I usually keep about 150 hens. I aim to raise enough pullets each summer so that I can sell most of the three-year-old hens each fall. The culls are included in this bunch, as even the best of stock possesses some culls.

I sent to the agricultural college and the Department of Agriculture for pamphlets on culling hens, and also obtained what information I could elsewhere. I studied it and practiced it until I would not take a back seat for any but the best professional poultry cullers. I not only give my hens a thorough culling each fall but also watch them closely and do some culling the year around. This means quite a saving, as the slacker hens cut down the profits.

In feeding I also practice economy. I do not mean by this that I slight the hens in the least, but try to feed a well-balanced ration. I feed the grains we can buy the cheapest, making substitutes as the prices change, and use my own common sense in applying suggestions offered in various articles on poultry feeding. The last year, with wheat and corn prices high, I have been feeding more oats, for they can be bought for less per pound. Care must be taken in feeding oats. Light oats nearly all hull should not be fed. I either soak the oats twenty-four hours before feeding or boil them first. They relish the boiled oats best and the boiling softens the hulls, so that the chickens have no trouble in digesting them. In the winter I feed them while they are still warm. To encourage exercise I feed a small amount of wheat in straw litter and corn on the ear. I keep a dry mash before my hens at all times. It usually consists of wheat middlings, commonly called shorts, and the best grade of digester tankage. I feed it in the proportion of ten parts shorts and one part tankage, with the addition of a little fine table salt.

INCREASE THE TANKAGE

When feeding corn I increase the amount of tankage. About three times a week I moisten some of the dry mash with a little water or milk and feed it in the evening about an hour before their regular feeding time. I always do the feeding myself and always feed regularly.

My greatest problem is supplying the hens with green feed in the winter time. I steam the leaves of alfalfa hay for them. This provides them with succulence and is a source of considerable protein. I feed potato parings and some of the smaller potatoes chopped fine. These must be fed soon after cutting, as they grow stale and lose feeding value quickly. In the summer the chickens have free range and do not lack for green feed.

Plenty of fresh water and oyster shell is kept before my chickens at all times. Occasionally, I buy a little river sand which contains a great deal of gravel, and give them free access to it.

One of the most common causes of failure in the poultry business is disease. Prevention is better than cure, as a sick chicken very seldom gets well. Cleanliness is the best prevention of disease. I keep the poultry-house and yards clean by the removal of manure and refuse.

I rid the henhouse of mites by spraying occasionally with a strong dip applied with a bucket spray pump. By the use of old galvanized washtubs, wash boilers, bushel and half-bushel measures for nests, and boards and posts with very few cracks and crevices for roosts, the mites have fewer harboring places. For lice control I use the blue ointment treatment twice a year. I keep the feed troughs and drinking vessels clean by frequent scrubbings. I watch my flock closely, and if I notice a droopy bird I isolate it at once. If it shows symptoms of a contagious disease I kill it and give it a post-mortem examination. I either burn or bury the dead fowls.

SEPARATE THE PULLETS

Since buying baby chicks each spring I do not keep male birds, thus saving feed and housing room. I sell most of the cockerels at market price when they weigh about two pounds. The remainder I pen by themselves and keep for fries. By this method I reduce the feed bill considerably and the hens and pullets do much better when not molested by the male birds. Also the infertile eggs keep better during the hot weather.

Occasionally I find a broody hen on the nest. I pen her in an airy crate and feed her non-heat-producing feed and plenty of fresh water. Biddy soon decides to begin laying again.

The hens are inclined to be bossy and the pullets timid, and I think the pullets will lay better if housed by themselves. I can accomplish this by converting a vacant hog shed into a henhouse and by using the two buildings can increase my flock to about 200 birds this fall.

We purchased an 80-acre farm recently, and, as soon as our finances permit, intend to build a modern henhouse large enough to accommodate at least 300 hens.

We have no available market for graded eggs, so I sell them at the regular market price. This saves me time and labor, which is a matter of importance, as I have a multitude of household duties to perform each day, besides caring for my chickens.

Instead of getting eggs only in the spring and early summer, as I did when I kept mongrel hens, I now have eggs to gather the year around and the income from my hens keeps our family of five in food, clothing and incidentals.

What I have done any farmer's wife could do. Why not make the chicken business a profitable business?

Quick Hot Water Supply.

Ordinarily one can get no hot water from a hot water boiler connected with a kitchen stove until the entire tank has become heated. Here is a way to get it as fast as it heats in the coil inside the stove, which means almost as soon as the kitchen fire is lighted.

Cut the pipe that carries the hot water from the stove to the outside boiler. Make this cut near the stove and insert a tee, into which screw a faucet. It is necessary then only to turn this faucet to obtain the boiling water as fast as it heats. A plumber will not charge much for making this alteration; but any man who is handy about such things will not find it difficult to do himself.

Let Sun in on Swimmers

Because of the germ-killing power of sunlight, indoor swimming pools should be built with skylights glazed with fused quartz.

BIOGRAPHY OF QUEEN MARY WRITTEN BY EX-FACTORY GIRL

From factory girl to Queen's biographer is a big step, but it is one which has been taken by a Londoner, Kathleen Woodward, who has just received the formal consent of King George and Queen Mary to publish a "Life" of the latter.

Twelve years ago Miss Woodward worked in a South London collar factory. When the war came she joined the Women's Auxiliary Army Corps, the "Wacs," as they were known throughout the British Army, and rose to be quartermaster-sergeant. When the "Wacs" were disbanded she went to South Africa, working her passage as a stewardess, and it was not until a year or so ago that she returned to London and was taken with the great idea of writing an intimate life of her Queen.

Though much is published about the saying and doings of the Prince of Wales and his brothers and sister, few people know very much about the intimate life of their royal mother, and it was this fact which decided the ex-factory girl to write to the Queen and ask permission to set about her task. Not only did the Queen readily accept this suggestion, but she proferred a helping hand, and Miss Woodward was given the entree into the royal homes in England and Scotland and introduced to people who had known the Queen in her childhood and who had been her friends in girlhood.

As might be expected, Miss Woodward was able to glean a lot of interesting information at Windsor Castle, York Cottage at Sandringham, and at Balmoral, the home of Britain's royal family when they are in Scotland. A year was spent in collecting a mass of material and then, the book written, the biographer sent it to Sandringham, where the Queen was staying. Both the King and Queen read it carefully and they were so pleased with the way it was done that they at once gave their consent to its publication.



Judge W. G. Fisher
Of Dufferin County, who died suddenly at Orangeville on May 16.

NEW FOREST FIRES IN THUNDER BAY

One in Stirling Township and Other in Pic River Country.

Port Arthur, Ont.—Two new forest fires in the district were reported to the headquarters of the forestry service. One is located in the north portion of Stirling Township and is burning briskly, but the extent of damage is at present unknown. The other is in the Pic River Country, north of Heron Bay. This fire was spotted by hydroplane and men were taken to the scene by planes. To reach the fire it was necessary for the planes to land on White Fish Lake, following which they left on an overland trip of three miles.

The fire in Stirling Township has been under observation for some days, but leaped into ferocity fanned by a high wind.

Paris Accepts Boots in Satin, Kid and Silk

After some hesitation Paris now seems decided in favor of boots, and custom shoemakers are making them in satin, kid and silk, for walking, receptions and even for dancing. One of the leading makers has designed a high boot in glazed kid.

It is neither Russian nor Wellingtonian apparance, but essentially Parisian and voted to be very chic for a promenade in the Bois. A Paris dressmaker who has been called the best dressed woman in the city is wearing boots for evenings. These evening boots are magnificent affairs in satin, soft kid or moire and sometimes studded with gems. Panama influence has descended from the head to the feet. Charming models of Panama shoes are being made in various colors, with trimmings and pipings of kid and adorned with Bulgarian designs.

DIVORCES IN CANADA TOTAL 551 IN 1925

Ottawa.—Canada established a record during 1925 in the number of divorces granted in any year since Confederation. A total of 551 final decrees were issued, 134 by the Federal Parliament to Ontario and Quebec residents, and 417 by the courts to citizens of other provinces. In 1924 the total number of divorces obtained in the Dominion was 543.

A remarkable feature, different from those of other countries, was the preponderance of divorces granted to husbands rather than to wives. Final decrees were obtained last year by 279 husbands, while 272 were given to wives.

Legal Adoptions.

During the past year there were 663 legal adoptions of children, according to the report of Mr. J. J. Kelso, the Provincial Officer under the Act. It is also interesting to note that of over three thousand adoptions since the Act was passed in 1921 only twenty-eight children had to be returned—and some of these were owing to the death of the adopting parent.

Polish Women Ban Bob.

Polish women have been slow in succumbing to bobbed hair, just as they always refrain from any extensive use of rogue. Polish girls have naturally long and beautiful hair which is worn traditionally in two long braids, a style that suits their native beauty and makes the Polish girl slow to have her hair cut short.

Look High.

So when you walk in a field look down
Lest you tramp on a daisy's crown,
But in a city look always high
And watch the beautiful clouds go by.
—James Stephens, in "The Rocky Road to Dublin."

FACTORY BLAZE INJURES 13 WORKMEN

Trapped by Flames in Quebec Village of Ste. Therese, Victims Jump from Windows.

Montreal.—Thirteen workmen were injured, one of whom may die, when fire, thought to have been caused by a spark from an electric motor, destroyed the piano and gramophone factory of the Colonial Piano Company, Limited, at Ste. Therese, about 19 miles north of Montreal. The flames also destroyed a large water tank of the Canadian Pacific Railway, and burned down some sheds.

The damage was estimated by Ovila Hogue, secretary-treasurer of the Colonial firm, at $175,000, partly covered by insurance.

The victims were injured when they were trapped by the flames following an explosion in the top floor of the building. The men jumped from windows or held on to the sill, with the flames licking their hands and faces until ladders could be raised to rescue them.

Moise Binette, 47, is not expected to live from injuries he sustained when he jumped. He and another workman had leaped together and collided as they were taking off, with the result that Binette landed on his back. He was unconscious when picked up. A priest was summoned after Binette had been carried to a neighboring house and the last rites of his church administered.

For a time the entire portion of St. Therese lying on the side of the railroad track containing the factory seemed doomed, and aid was summoned from Montreal. Later this danger was warded off and the fire confined to its immediate area.

Gov.-Gen. Urges Canadians to Drop Parochialism

Vancouver.—Baron Byng's farewell advice to the Canadian people, whose Governor-General he has been for the past five years, is to drop parochialism and be true Canadians.

Such was the message he gave to a huge luncheon meeting of representative Vancouver business men.

"You have the virility of youth and that quality you call 'pep,' which is so good," said his Excellency. "Is there any fly in the ointment? None that I can see if you will be Canadian. Drop petty parochial schemes for the benefit of the whole of your country. I have tried in my visit to Canada to talk unity because I feel it so strongly—more even perhaps than you, because I see all the Provinces."

Berlin Museum Inkstand Mocking Former Kaiser

The English table upon which Emperor William signed the mobilization order August 1, 1914, for the commencement of the World War is now on display in the Imperial Castle in Berlin. Eighteen additional rooms of the castle have just been opened to visitors.

The table, which came from England many years ago as a gift, was made out of boards from Admiral Nelson's flagship. An inkstand, carved from similar wood in the shape of a Spanish galleon, is inscribed in English with the battle cry, "England expects every man to do his duty!"

Good Luck is Beaming On Black Opal Owner

The owners of black opals are extremely lucky at present, contrary to the accepted superstition, for the value of these gems is rising as they become more and more scarce. The mines in Australia which produce them are giving out, and no new sources have been discovered.

Some of the stones shown in Bond Street, London, are priced at about $100,000. The Princess Mary, which is the largest of these gems in existence, is on display.

Admirers Endow Hugo Chair of Literature at Sorbonne

As a result of a private subscription raised by admirers of the poet and novelist, the Victor Hugo chair has just been inaugurated at the Sorbonne with appropriate ceremonies at which the President of the Republic was represented.

The courses to be given by holders of the chair will be devoted to French literature and will be open to the public. Regret has been expressed that the initiative of private citizens met a need which should have been filled by the State, but a subscription of 150,000 francs was quickly raised.

Near Bingeni, in Germany, is a famous echo which will toss a sound to and fro no less than 70 times.



AS THE "NORGE" LOOKED FLYING OVER THE ARCTIC

The above is a composite picturethan-air machine has successfully"Norge" a few hours later. It was in showing the Amundsen-Ellsworthflown over the top of the world. Thefloes such as these that last year's Nobile dirigible, "Norge," as she wasAmundsen expedition is the third toAmundsen-Ellsworth party was lost described flying over the polar regions.reach the coveted goal, Peary beingfor thirty days.
This is the first time in the historythe first in 1909, followed by Lt. Com-
of polar exploration that a lighter-mander Byrd on May 9 and the

CANADIANS HONORED FOR ACHIEVEMENTS

Professor McLennan and Doctor Charles G. D. Roberts Receive Royal Society Medals.

Ottawa.—Two prominent Canadians, a scientist and an author, were honored by the Royal Society of Canada, when they were presented with medals emblematic of outstanding achievements in their line of work. W. A. Parks, of Toronto, president of the association, presented the Flavelle Medal to Professor J. C. McLennan, of the University of Toronto, and the Lorne Pierce Medal to Dr. Charles G. D. Roberts, author and poet.

The Flavelle Medal, donated by Sir Joseph Flavelle for meritorious achievements in science, was awarded to Professor McLennan, not so much for individual achievement as for his consistent fine service in the cause of medical service. In Toronto he had built up a laboratory that was of inestimable value to Canada and the United States. Dr. Parks mentioned particularly Prof. McLennan's work in extracting helium from natural gas, and more recently his brilliant discoveries in regard to light from the Aurora Borealis. During the war Prof. McLennan was scientific adviser to the Government, and it was safe to say now that many of his devices for the discovery of submarine bombs had assisted materially in ending the war.

Dr. Parks, in presenting the Lorne Pierce Medal to Dr. Roberts, gave a resume of the author's achievements and expressed the hope that he would reside in Canada in future. Dr. Roberts was born in Fredericton, N.B., and educated at the University of New Brunswick, but for a number of years had resided in London, England.

Birch's Old Soup Shop Now Closed in London

The shutters went up for the last time recently on Birch's famous old soup shop and restaurant in the shadow of the Royal Exchange in Cornhill, London, which has been a city landmark since 1690. Many sentimental folk visited the place Friday for their last meal in a curious survival of London't early days.

The old shop front, which is an excellent example of early architecture, has been given to the Victoria and Albert Museum, where it will be preserved.

JACK MINER STUDIES MIGRATION HABITS OF "WILD CANADA GOOSE"

Dozens of men and bird societies have caught and tagged song and insectivorous birds, but only a few have tagged ducks in any great number, while Jack Miner is the only man who has caught and tagged the "wild Canada goose" and studied its exact migration. One morning recently he caught and tagged 243 Canada geese, placing loosely on a leg of each an aluminum tag containing the naturalist's postoffice address on one side, and on the opposite face a verse of Scripture. Jack Miner is by no means a religious fanatic, but uses this unique means of passing the Word of God along to the Eskimos and Indians of the far North. The following morning he caught and tagged 168 more, and in the lot discovered one which had been tagged previously in 1918. Thus in this way he is gaining migration facts of the birds that no man or combination of men ever obtained. All birds were released without being injured in any way. It will be interesting to note from time to time where and by whom these birds are reported killed.



A PIONEER

Mrs. Alexander Morrison shown with her dog team in the snowbound fastnesses of Hudson, Ontario, scene of Canada's "latest and greatest gold rush." Mrs. Morrison is said to have been the first woman in the northern town.

Cabbage Maggots.

Among the root maggots that attack vegetable crops in Canada the cabbage maggot is one of the most injurious. It attacks cabbage, cauliflower, radishes, turnips and rape, and sometimes even celery, beets and beans. A pamphlet on root maggots and their control, distributed by the Publications Branch, Department of Agriculture, Ottawa, gives the methods of protection against this pest. The adults are small flies, smaller and more slender than the common house fly, but resembling it considerably. In early spring they fly close to the ground and deposit small, white, elongate eggs, which hatch in a few days into small white maggots, which at once burrow down into the soil, enter the roots or bulbs and destroy them. In most sections of Canada few eggs are laid before the middle of May in a normal season, although on the Pacific Coast they are generally laid considerably earlier.

According to the pamphlet the most efficient method of controlling the maggots is the corrosive sublimate is used to ten gallons of water. It should be applied liberally to the stem and roots of each plant at weekly intervals from the fourth day after egg laying has begun. At least two treatments in the spring or early summer are necessary, but three are generally advisable.

Quick Hot Water Supply.

Ordinarily one can get no hot water from a hot water boiler connected with a kitchen stove until the entire tank has become heated. Here is a way to get it as fast as it heats in the coil inside the stove, which means almost as soon as the kitchen fire is lighted.

Cut the pipe that carries the hot water from the stove to the outside boiler. Make this cut near the stove and insert a tee, into which screw a faucet. It is necessary then only to turn this faucet to obtain the boiling water as fast as it heats. A plumber will not charge much for making this alteration; but any man who is handy about such things will not find it difficult to do himself.

THE WEEK'S MARKETS

TORONTO.

Man. wheat—No. 1 North, $1.58; No. 2 North, $1.53½; No. 3 North, $1.48.

Man. oats—No. 2 CW., nominal; No. 3, not quoted; No. 1 feed, 48½c; No. 2 feed, 47c; Western grain quotations in c.i.f. bay ports.

Am. corn, track, Toronto—No. 2 yellow, 86c; No. 3 yellow, 83c.

Millfeed—Del., Montreal freights, bags included: Bran, per ton, $31.25; shorts, per ton, $33.25; middlings, $40.25; good feed flour, per bag, $2.30.

Ont. oats—44 to 46c, f.o.b. shipping points.

Ont. good milling wheat—$1.34 to $1.36, f.o.b. shipping points, according to freights.

Barley, malting—62 to 64c.

Buckwheat—No. 2, 72c.

Rye—No. 2, 85c.

Man. flour—First pat., $9, Toronto; do, second pat., $8.50.

Ont. flour—Toronto, 90 per cent. pat., per barrel, in carlots, Toronto, $5.95; seaboard, in bulk, $6.10.

Straw—Carlots, per ton, $9 to $9.50.

Screenings—Standard, recleaned, f. o.b. bay ports, per ton, $22.50.

Cheese—New, large, 20c; twins, 21c; triplets, 22c; Stiltons, 23c. Old, large, 25c; twins, 26c; triplets, 27c.

Butter—Finest creamery prints, 88 to 38½c; No. 1 creamery, 36½ to 37½; No. 2, 34½ to 35½c. Dairy prints, 27½ to 29½c.

Eggs—Fresh extras, in cartons, 35 to 36c; fresh extras, loose, 34c; fresh firsts, 32c; fresh seconds, 28 to 29c.

Dressed poultry—Chickens, spring, lb., 70c; chickens, lb., 35 to 37c; hens, over 4 to 5 lbs., 30c; do, 3 to 4 lbs., 27c; roosters, 25c; ducklings, 5 lbs. and up, 35c; turkeys, 40c.

Beans—Can. hand-picked, $2.60 per bushel; primes, $2.40 per bushel.

Maple produce—Syrup, per imp. gal., $2.30 to $2.40; per 5-gal., $2.25 to $2.30 per gal.; maple sugar, lb., 25 to 26c; maple syrup, new, per gal., $2.40.

Honey—50-lb. tins, 11½ to 12c per lb.; 10-lb. tins, 11½ to 12c; 5-lb. tins, 12 to 12½c; 2½-lb. tins, 14 to 14½c.

Smoked meats—Hams, med., 32 to 34c; cooked hams, 47 to 49c; smoked rolls, 22c; cottage, 25 to 27c; breakfast bacon, 32 to 38c; special brand breakfast bacon, 33 to 39c; backs, boneless, 39 to 45c.

Cured meats—Long clear bacon, 50 to 70 lbs., $24.25; 70 to 90 lbs., $23.75; 20 lbs. and up, $22.34; lightweight rolls in barrels, $42.50; heavyweight rolls, $39.50 per bbl.

Lard—Pure tierces, 17½ to 18c; tubs, 18 to 18½c; pails, 18½ to 19c; prints, 20 to 21c; shortening, tierces, 14½ to 15c; tubs, 15 to 15½c; pails, 16 to 16½c; blocks, 17 to 17½c.

Heavy steers, choice, $7.50 to $8.10; do, good, $7 to $7.25; butcher steers, choice, $7 to $7.75; butcher heifers, choice, $6.50 to $7.50; do, good, $6.00 to $6.50; do, common, $5.00 to $5.50; butcher cows, choice, $5.25 to $6.40; do, fair to good, $4.00 to $5.00; butcher bulls, good, $5.00 to $6.00; Bolognas, $3.50 to $4.00; canners and cutters, $2.50 to $3.50; springers, choice, $95 to $115; good milch cows, $85 to $95; medium cows, $45 to $60; feeders, good, $6.25 to $6.75; do, fair, $5 to $6; calves, choice, $11 to $12.50; do, good, $9.50 to $10.50; do, lights, $5 to $7.50; good lambs, $14 to $15; do, medium, $12.50 to $13; do, culls, $10 to $11.50; good light sheep, $8 to $9.50; heavy sheep and bucks, $5.50 to $6.50; hogs, thick smooths, fed and watered, $14.10; do, f.o.b., $13.50; do, country points, $13.25; do, off cars, $14.50; do, thick fats, $13; select premiums, $2.76.

MONTREAL.

Oats, No. 2 C.W., 61½c; No. 3 C.W. 56½c; extra No. 1 feed, 54c. Flour, Man. spring wheat pats., firsts, $9; seconds, $8.50; strong bakers', $8.30; winter pats, choice, $6.70 to $6.80. Rolled oats, bag, 90 lbs., $3.20. Bran, $31.25. Shorts, $33.25. Middings, $40.25. Hay, No. 2, per ton, car lots, $14.50.

Cheese—Finest westerns, 18⅛ to 18¼c. Butter—No. 1, pasteurized, 33c. Eggs, fresh extras, 36c; fresh firsts, 33 to 34c. Potatoes, Quebec, per bag, car lots, $3. Common to fair quality cows $4.75. Medium quality calves $7.50. Good veals $8. Hogs $15 to $15.25. Sows $11.

PLANS FOR MOVING THE NORTH POLE

A Roumanian engineer has just put forward a project for damming the Fury and Hecla Straits, the narrow gap between Baffin Land and the Melville Peninsula through which the icy waters of the Arctic pour into Hudson Bay, and since the Strait is only eight miles wide he thinks that it would be possible to close it completely. The result, he believes, would be to raise the temperature of the whole of that inland sea called Hudson Bay.

Now it is from this bay, through Hudson Straits, that there comes the main flow of the Labrador Current which bears immense masses of ice into the Atlantic and carries frost so far south that New York, though in the same latitude as Genoa, in Italy, has a winter almost as cold as that of Petrograd. This Labrador Current cuts into the Gulf Stream, checking its flow and lowering its temperature, and so, of course, cooling the climate of Britain and Western Europe.

Cutting Off the Cold.

On the face of it, the plan for closing the Straits sounds good, but the chances are that it will be found impossible from an engineering point of view. The water is deep, the current strong, and the force with which the great ice masses come crashing through it would scour out the biggest dam that man could make as easily as a bull elephant could break a thread.

There is, however, another plan for cutting off the cold water from the North. This is the proposal of Mr. C. L. Riker, an American engineer.

His suggestion is to build a huge jetty over the Grand Banks, a jetty about two hundred miles long, which would run eastwards across the shoals from a point near Cape Race, in Newfoundland. This, he believes, would result in stopping the Labrador Current, the cold of which is equal to making two million tons of ice every second, from running right into the Gulf Stream, whose heat is equal to the burning of two million tons of coal every minute.

A Million Miles of Fog.

At present the two currents meet on the Banks where the water is only about two hundred and fifty feet deep, and one result is the immense clouds of fog which for months every year cover over a million square miles in the neighborhood of the meeting place.

If the jetty suggested by Mr. Riker were built, the Labrador Current would be turned eastward off the Banks and would sink into the great depths of the Atlantic, where it would probably be lost, while the warm blue waters of the Gulf Stream would continue northward in almost undiminished volume.

Its heat would soon melt away a large portion of the polar ice cap, changing completely the climate of the whole of North America and also that of Northern Europe. The whole of British North America would then enjoy a climate at least as mild as that of France, while the eastern part of the United States would become as warm as Southern California.

A Nightless Summer.

There might be other and even more tremendous consequences. The melting of the Arctic ice cap might shift the equalizing balance of the globe so that the preponderating weight of the Antarctic ice cap would make what is now the North Pole move towards North Europe, with the result of producing a nightless summer in the area of Scotland without a dayless winter.

The cost of the great jetty is estimated at about One hundred and ninety million dollars. It is a lot of money, yet more was spent in one week during the war. And unlike the plan for damming the Fury and Hecla Straits, the building of the jetty would offer no great engineering difficulties.

Nothing Like It.

Patience is the best remedy for every trouble.—Plautus.

Eastbourne, England, has refused to allow cinemas to open on Sunday evenings.

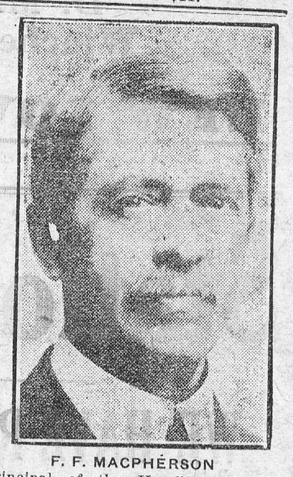

F. F. MACPHERSON

Principal of the Hamilton Normal School, and one of Ontario's best-known educationists, who died on May 15.

Canada Furnishes More Than Half the World's Exports of Wheat in 1925-26.

Fairly light trade to the end of this summer with moderate purchases by European importing countries; prices probably lower than mid-April levels unless present crop prospects change; low or moderate carry-overs into the new crop year; these are the salient points of the world wheat outlook for the next few months.

The 1925-26 world wheat crop has been the largest since 1915 if Russia is included. Without Russia it is the largest ever reported, except in 1923. International trade has been light. Surpluses genuinely available for export have been small except in Canada, which has furnished over half the total exports. The United States has exported little except of durum (macaroni wheat) and of flour, and has imported for home use only moderate quantities of Canadian wheat. The international situation would have been tighter had Europe not had large domestic crops and had therefore no need to import heavily.

Prospects for the U. S. crop of 1926-27 are that it will be larger than in 1925-26, but that for most of the rest of the Northern Hemispheres the crop will be somewhat smaller. The new harvests are expected to relieve the tension in the wheat trade that has prevailed since November—hence the heavy discounts of new crop futures in North America under the May future.

Protecting Tomatoes from Disease.

The tomato plant is an exceptionally rank feeder and unless well supplied with plant food will grow feebly and become subject to disease. Sandy loam, well drained and with a plentiful application of well rotted barnyard manure ploughed in, is the best soil for tomato growing. There are several diseases which cause considerable loss to tomatoes. An important factor in the prevention of these diseases is proper sanitation, according to a bulletin on tomato diseases distributed by the Publication Branch, Department of Agriculture, Ottawa. Only strong, vigorous, healthy stock should be set out in the field. All weak, sickly plants should be destroyed as soon as noticed, because most of the fungus diseases, such as leaf spot, black rot, leaf mould, late blight, etc., are spread from plant to plant by means of wind, rain and insects. All diseased plant material should be destroyed so that the refuse from a crop will not be left to carry the disease over to another year.

Nearly every one has his harrowing experience.

Note this: Every man knows his own address, if not that of his correspondent. So never fail to put your address in the upper left-hand corner of every piece of matter mailed.

Fisher Body
Duco Finish
Balloon Tires
Durable upholstery
Long Semi-elliptic Springs
Modern quality chassis

for Economical Transportation

CHEVROLET

features that make this—the world's finest low priced Coach

The Coach
May be bought on the GMAC Time Payment Plan

In the Chevrolet Coach you will get scores of unusual quality features such as you would expect to find only on higher priced cars—dry disc clutch—extra large brakes—semi-floating rear axle with one-piece pressed steel housing—vacuum fuel feed with tank in rear—Remy electric starting, lighting and distributor ignition—Fisher VV one-piece windshield, automatic windshield wiper—and cowl lamps.

Come in and see for yourself this remarkable coach value.

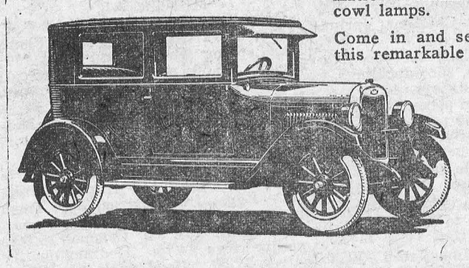

D. MELVIN
Winchester, Ont.

E-2016

NEW LOW PRICES

Station Store

WE HAVE RENNIES SEEDS

Always Dependable.

CORN—Leaming Fodder, Imperial Leaming, White Cap, Wisconsin No. 7, Early Bailey, Longfellow, Mammoth 8 rowed, Compton's Early.

Alsyke Clover, Red Clover, Timothy Clover, Seed Barley $1.85 per 100 lbs.

Clearing Special

Children's Bearcloth Coats 2 years to 8 years, colors, Blue, Cardinal, White, Grey and Tan, regular $5.00 for $2.50

Fence Wires

Poultry Wire, Hog Wire, Barb Wire, Brace Wire, Lawn Fence, Stock Fence, 5, 6, 7, 8 and 9 wire high.

12, 13, and 14 foot gates.

Roofing

Roofing 1, 2 & 3 ply.

Galv. Corrugate 25 gauge, Concil Standard heavy galv., regular $7.00 per square, orders received this week $6.25.

Ordinary galv. corrugate, reg. $6.50 for $5.75, 300 lbs. or over.

C. A. COONS

Winchester - - Ontario

Look Over Our List!

New Hats
New Caps
New Shirts
New Ties
New Socks
New Collars
New Coats
New Garters
New Suits

Everything new in Men's Wear.



A. E. Goodfellow,
Winchester - - Ontario.

Miscellaneous Shower

A miscellaneous shower was held at the home of Mr. and Mrs. A. W. Beach on Wednesday evening, May 19th, in honor of Miss Tressa Henderson. The guests were received at the door by a miniature bride and groom, Miss Pauline McKendry and Master Frederick Ault. The entertainment took the form of a mock wedding. The bride, Keitha Demetris Casine Kalitha Ida May Chatterson (Vivian Durant), was beautifully gowned in a Queen Elizabeth curtain and entered the room to the strains of the wedding march, "The Prisoner's Song" played by Miss Helen Smith. The bride with the groom, Abi-Mose Rufus Brown (Erma Beach) was attended by a flower girl, Letitia Carnation Green (Georgia Earl.) The ceremony was performed by Rev. Algernon Longface (Edna Laidley) in a very imposing manner. During the signing of the register the modern version of 'O Promise Me' (Sugar) was soulfully rendered by Helen Smith. The wedding cake was wheeled in by the hostesses, Erma Beach, Jean Beach and Helen Ellis. When the cake was cut with a sword, by Miss Henderson it revealed the cleverly concealed gifts. After the signing of the bride's book, which was in charge of Miss Belle Elliott, the guests were served with a buffet luncheon at which Mrs. A. W. Beach and Mrs. Mahlon Bailey poured coffee.

Issues Warning

The department of the Ontario Attorney General has issued the following warning. "The general public," the warning reads, "is notified that at the present time there are a number of supposed salesmen who are persuading the general public to exchange Government bonds or cash for some high interest-bearing stock of little or no value. A number of these salesmen are from the United States and in some instances claim to represent very well-known reputable bond houses in Toronto, and in that way secure the confidence of the public. It is essential that the citizens of the Province should be on the alert."

Several recent cases in which substantial losses have been incurred by investors who trusted too much in the persuasive appeal of these high-pressure salesmen are said to have been reported to the Attorney General's Department.

Presentation to former Montreal Branch Officers

On Wed. May 19th, at 2:30 p.m. in the Y. M. C. A. Building, Montreal, an interesting gathering was held when the Officers and Supts of the Methodist section of the former Montreal Branch of the W. M. S. met to wind up their business before the inaugural service which followed in the evening. After singing a hymn prayer was offered by Mrs. Merrill and Mrs. (Rev.) Wright and a Scripture lesson was read by Mrs. Hilliard, who gave a stirring message, the keynote of which was: "Be Strong, and of a good courage." The Supts. of the Districts and Depts gave reports of the past year's work showing great activity. Mrs. W. H. Henderson, of Ottawa presided up to this point, when Mrs. Merrill now took charge, and said: "We have reached a very momentuous period in the history of our organization, and we wish now to show our appreciation of the splendid women, who have led us through all the byways and given willingly of their time and ability." The Supts. of the other Districts now came forward and were directed in the distribution of gifts by Mrs. Merrill, who in her usual pleasing way, with words of eloquence that suited each occasion so well, called the name of each officer in turn. To former Branch Presidents—Mrs. Shaw, Mrs. Ross and Mrs. Williams, Bibles were sent. To Mrs. Henderson who had shown such executive ability, tact and loving sympathy was presented two beautiful casseroles set in silver, then followed many gifts of silver to the following officers:—Mrs. Hilliard, Mrs. Larke, Mrs. Jolliffe, Mrs. Grose, Mrs. Gordon, who had been Cor-Sec. for 19 years, Mrs. Antliffe, Mrs. Smith, Miss Flower, Mrs. Young and Mrs. Newton. Mrs. Merrill explained that these gifts were a free will offering from our W. M. S. women all over the Montreal Conference. Mrs. Henderson, in expressing her appreciation said we should enter Union with joy because of the greater opportunity for service. Each one in turn expressed their thanks for the love which had prompted these gifts, and told of the real joy they experienced in Missionary work.

New Coats and New Dresses in Marvellous Values expected again for Saturday.
D. C. Bush, Morrisburg.

The Pavilion at Iroquois is open every Tuesday and Thursday nights for dancing. Music by the Toronto Ramblers.

Vancamp

Mr. J. C. Tinkess, of Hallville made a business call to Vancamp one evening last week.

Mr. Fred Clark returned to his home in Chicago on Friday last.

Miss Wilma Williams spent the week-end with her friends, Miss Lucy and Ruby Stewart, of Beckett's Landing.

Mrs. Albert Guy and son, Lorne, of Inkerman were the guest of Mr. Kenneth Guy, on Sunday last.

Miss Kathaleen Seymour, of Winchester spent the week-end at her home.

Mrs. Wm. Shaver was the guest of Mrs. Edgar Brown, of Inkerman, on Sunday.

Mr. and Mrs. Willie Poole, of Harmony were the guest of Mr. and Mrs. Will Crowder on Sunday last.

Some Weather Signs

It is not always easy to tell what the weather is going to be, but a few signs are very reliable. When it is raining you will sometimes notice the sky starts to clear in the form of an arch. Close to the horizon you can see the little half-circle which is the beginning of the arch that will sweep across the sky until there are no clouds left. Then you may be certain that it is not going to rain again for some time.

Look at the clouds at almost any time of the day, and if these get smaller or remain about the same size, rain is not likely. Should the clouds get bigger, expect rain soon. In fine weather the wind increases up to midday and then gradually dies down. If the wind does not get less afternoon, and still more if it blows harder toward sunset, you may be almost sure bad weather is coming.

Announcement To Dairymen

The Cheese and Butter Factory Business heretofore carried on by my sister, Mrs. Eliza A. Ellis at Winchester, Ont., will be continued by me and the arrangement for the 1926 summer season between all patrons and Mrs. Ellis will be carried out as made, namely: Patrons to pay 2c per pound for cheese manufacturing and to receive butter at 25c per pound.

Officers: Treasurer—Miss Annable, and Salesmen—Messrs J. J. Black and Ezra Summers. We shall be glad to receive your milk production and assure you that the Factory will be conducted in a business manner.

Gordon F. Summers, C. E.

"THE STORE THAT SETS THE PACE"

FRUITS and VEGETABLES

Bananas 50c per dozen
Oranges 40c per dozen
Lemons 30c per dozen
Pineapples 25c each
Grape Fruit 10c each
Lettuce 2 bunches 25c

Groceries

Sherriff's Jelly Powder, 3 packages and silver spoon 30c
Maple Sugar 25c lb. block
Maple Syrup $1.85 per gal.
Pickles, sour, quart bottles 50c
Clark's Ketchup bottle 25c
Pork and Beans, large size 25c
Pumpkin, large tins 18c
Kraut, large tins 18c
Prepared Mustard, glass mugs 10c
Pineapple tins 25c
Prunes, 2 lbs. for 25c
P & G Soap, 4 bars for 25c
Tomatoes, Choice Quality, 15c per tin
Jutland Sardines 10c per tin
Banquet Sardines 4 tins for 25c
Maceroni 15c per lb. package
Raisins 15c per lb.
Coffee, Fresh Ground 70c lb.
Chocolate Cakes 30c lb.
Grandmother's Cooks 15c lb.
Marmalade, Orange, 1 lb. 25c, 4 lb. tin 65c
Marmalade, Pineapple 3 lb. glass 70c
Raspberry Jam, 4 lb. glass 95c
Cocoa, Bulb, 2 lbs. for 25c
Rice 10c lb. Tapioca 10c lb. Barley 10c lb.
Beans, 3 lbs. for 25c

Cereals

Rolled Oats, 20 lb. sacks $1.00
do 7 lb. sacks 40c
do package with Chinaware 45c
do do plain 35c
Pep per package 15c
Posts Bran 18c Kellogg's Bran 25c
Corn Flakes, per package 15c
Tilson's Bran, per package 25c
Flour, 24 lb. package $1.35
Flour, 7 lb. package 45c
Aunt Jemima Pancake Flour 25c package
Swan's Down Cake Flour 45c package
Potato Flour 15c package
Roman Meal 35c package
Poast Toasties 15c package
Puffed Wheat 15c package.

PAINTS

Right Paint For Every Job

Family Paint $1.25 quart.
S. W. P. $1.55 quart
Paint Oil, double boiled $1.50 per gal. Raw $1.50 gal.

Pure White Leads, Turpentines, Varnishes, Hard Oils, Sand-Paper, Glue, Shellacs, Putty. Everything for inside and outside painting. Let us give you prices on your paint job.

Meats

The choicest of Western Beef, kept in the most Sanitary of Refrigerators, delivered to your homes on the shortest notice.

A tempting supply of Cooked Meats always in stock.

We aim to please.

Phone for food, it's the proper way.

Hardware & Tinware

Sanitary Milk Pails $1.25 each
Light Milk Pails 50c each
Galvanized Calf Pails 65c each.
Garden Sprinklers, 10 quart $1.50
do do 14 quart $1.75
Ice-Cream Freezers, 3 qt. $5.50
do do 4 qt. $6.50
do do 6 qt. $8.00
Round Pointed Shovels $1.25
Spading Forks $1.75 each
Manure Forks, 4 tine $1.75
do do 5 tine $2.00
do do 6 tine $2.25
do do 5 tine D handle $2.00
Garden Rakes $1.25 Hoes $1.25
Galvanized Wash Boilers $1.50 each
Tin Wash Boilers $1.65 each
Tin Bread Pans $3.00 each
Galvanized Tubs $1.50
Ruberoid Tarred Felt, Eddies' White Felt
Ready Roofing, Wire Nails 1¼ to 6 inches
Finishing Nails 1½ to 3 inches
Humpty Dumpty Egg Cases 75c
Screen Windows
Perfection Oil Wicks 45c
A good broom 50c
Carpet Beaters 25c Black Cap Wire
Galvanized Brace Wire.

Shoes

Canvas Footwear with Crepe Soles.

Children's Canvas Sandals

Oxfords for the smallest child to the largest man.

Balmorals with wedge heels, sizes Child's No. 4 to Men's No. 11

Work Gloves

Men's Work Gloves. A set of Traveller's Samples with and without cuffs, in the different leathers, at attractive prices.

No trouble to show goods.

HATS

Men's Hats in all the Staple Shades—Light and dark Greys and Fawns. All modest styles at reasonable prices.

Men's & Boys' Spring Caps.

All the popular shades and latest shapes.

We have the right size and a cap to please you.

For Quality and Service
Try Keyes' Store.

T. O. KEYES,

Grocery Phone 16 Winchester Meat Market Phone 85