LIFE'S JOURNEY

"We shall pass through this world but once. If, therefore, there is any good deed or act of kindness we can do for a fellow man, let us do it now; let us not defer nor neglect it, for we shall not pass this way again."

WINCHESTER PRESS

ONLY QUESTIONS

"An M.P. is supposed to be familiar with all public questions, isn't he?" asked a friend.

"Yes," replied the M.P., "but not necessarily the answers."

VOL. SIXTY-ONE — WINCHESTER, ONT., THURSDAY, MARCH 17th, 1949. — NO. 44

GUEST SINGER

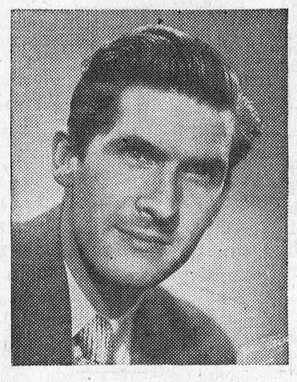

Edmund Hockridge, popular Canadian baritone, who will appear on the Northern Electric Hour, of March 21. Also appearing on the program will be Neil Chotem, outstanding young Montreal pianist, while Allan McIver will conduct the Northern Electric concert orchestra in a variety of well-known popular and classical numbers. The program is heard over the CBC Trans-Canada network.

PASSES MUSIC EXAMS.

Miss Alda Scharfe, of Metcalfe, has been successful in passing her Theory examination of the Royal Conservatory of Music, Toronto, held in Otttawa, with first-class honours, having obtained 98 per cent. Mrs. Stuart MacConnell, of Vernon, is her teacher.

Coming Events

DATES TO REMEMBER

St. Patrick's Day Box Social and Social Evening, in aid of the Hospital Fund, will be held in Cloverdale School on Thursday, March 17. Everybody welcome. Ladies, bring your boxes. 43-44p

MOVING PICTURES AT TOWN HALL THIS SATURDAY

The feature film to be shown at the Moving Picture Show in the local Town Hall this Saturday Evening will be "Genius At Work," with Wally Brown, Alan Carney, Anne Jeffreys. Selected Short Subjects. Show starts at 8.00 o'clock. Popular Admission Prices.

Community Theatre
Chesterville, Ont.

Thurs., Fri., Sat., Mar. 17-18-19
"THE LUCK OF THE IRISH"

It's a great day for the Irish, it's a great laugh for you delightful shenanigans, a happy-go-lucky hit with the heart. You can't beat the luck of the Irish. With Tyrone Power, Anne Baxter, Cecil Kelloway and Lee Cobb.

Mon., Tues., Wed., Mar. 21-22-23
"THE SIGN OF THE RAM"

Her fate was written in the stars, she wanted love more than honor; a woman haunted by a terrifying future; a rare screen experience; unforgettable film drama. With Susan Peters, Alexander Knox and Phyliss Thaxter.

Coming—"The Loves of Carman," "Naked City," and "Abbott and Costello meet Frankenstein."

Council Acts On High School Question

At a special meeting of the local Municipal Council, held last Thursday evening, approval was given to dissolve the Winchester High School District, in favour of a Larger High School Area, as recommended by the local Board and in keeping with the action taken by other High School districts in the County. The motion was presented by Councillors Howard Fetterly and Hugh Wilson, but was strongly opposed by Councillor Arthur Summers before it was finally signed by Reeve Walter Moffat. Councillor Lannin was not present at the meeting to present his views.

Reeve Moffat was delegated to interview the Minister of Highways relative to the proposed East-West Provincial highway through Smiths Falls, Kemptville, Winchester and Chesterville. Council was concerned over rumors that the highway route might be diverted through villages north of Winchester.

The meeting was attended by a deputation from Winchester Township Council with a eptition for fire protection for farmers residing in the West of the township. No definite agreement was reached. Council felt that since the fire equipment was the property of the village, no action could be taken without the sanction of the village ratepayers. In any case, the purchase of additional fire apparatus would be necessary if Council were to commit itself to any such agreement. It was felt, however, that in cases of emergency, fire protection to a farmer outside the village limits could not very well be refused, provided the farmer would be willing to reimburse the village for the use of the equipment.

DISTRICT CARS IN CRASH NEAR OTTAWA

Three district vehicles were involved in a four-car pileup near Ottawa, while returning from the Inkerman-St. Pat's hockey game on Saturday, which caused damage estimated at $315. No one was injured in the accident.

David A. Ireland, of Metcalfe, driving south on the highway, told police he swerved to the right and came to a full stop when he saw a northbound Colonial Coach Lines bus being forced to travel toward the centre of the road because of falling snow.

A second southbound car, driven by Joseph Steele, of Winchester Springs, skidded forward into the rear of the Ireland auto.

Wallace Crowder, of Inkerman, driving south behind the Steele car, applied his brakes but his car slithered into the Steele machine. A fourth car, driven by Ralph Guy, also of Inkerman, collided with the rear bumper of the Crowder auto, which had swung broadside to the highway.

Damage to the Steele car was estimated at $125, to the Ireland vehicle $30, to the Crowder car at $60, and to the Guy auto at $100. There was no damage to the bus, driven by John Goddard, of Ottawa. Ontario Provincial Police Constable Alex MacLean investigated the accident.

DOES WELL AT MUSIC FESTIVAL

At the Ottawa Music Festival, held during the week of March 7th to 12th, Miss Christine Stewart, daughter of Mr. and Mrs. W. J. Stewart, placed second in the vocal solo for girls, out of a group of 21 entries. In the competition for girls' trio, 21 years and under, Misses Anne Whitman, Marion Wale and Christine Stewart were the winning trio. Miss Stewart and Miss Whitman placed second in the vocal duets, 21 years and under, group.

He Is 90 Today



MR. ROBERT RENNICK

Who shares March 17th with the patron saint, St. Patrick, for observing his birthday, is 90 years old today. He will be entertained at the home of his daughter, Mrs. Hart Melvin, at a Birthday Dinner, being arranged for him and his granddaughter, Mrs. Robert Vice, who is also observing her birthday today.

To Mr. Rennick and the following other local citizens who are observing Irish birthdays today, the Press joins in extending Many Happy Returns of the day: Mr. Robert Workman, Mrs. Arnold Dukelow, Mr. Jay Quart, Mr. Wm. J. Hitsman, Mrs. David Melvin Sr., Mrs. Robt. Vice, Bobbie Summers, Dorothy Willard, George Declare and Mr. Don. Casselman.

Rev. N. J. Thomas Was Guest Speaker At W. I. Meeting On Tuesday

The regular meeting of the Women's Institute was held in the town hall on Tuesday evening, with the president, Mrs. Geo. Wilson, presiding, and Mrs. Wm. Lannin as secretary. There was a good attendance of members and various items of business were dealt with.

Among the several letters read by the secretary was a communication from the Personal Parcel Service, thanking the Institute for the contributions its members had made in sending parcels to Britain. The letter stated that from March, 1948, to December, 1948, over 332,379 lbs. of food had been sent overseas through the Personal Parcel Service Organization.

It was decided to divide the office of secretary-treasurer into two separate offices for the new Institute year. This will mean that two members will do the work now being done by one member.

Mrs. Stafford Price and Mrs. W. F. Workman were appointed a nominating committee to present a new slate of officers at the next meeting.

Mrs. C. Rice and Mrs. Jas. Crummy took charge of the program, assisted by Mrs. Wilfred McKercher, Mrs. Don. Casselman, Mrs. G. Coons and Mrs. Faye Scott. The program consisted of community singing; a solo, "Galway Bay," and "That's An Irish Lullaby," by Miss Marjorie Twiname, accompanied by Mrs. Howard Fetterly; and a contest conducted by Mrs. McKercher.

The guest speaker for the evening was Rev. Norman J. Thomas, pastor of the local United Church. His topic was "Social Welfare," and he dealt with his subject from several important angles, which were both educational and interesting. He told of the progress being made in work camps for delinquents, schools for the blind, homes for aged and infirm people, efforts that were being made to alleviate the housing shortage, and how governments and welfare agencies were searching out the causes of human distress and obtaining methods of treating them. It is the Christion influence that causes nations to carry on welfare work, he said. This welfare work has a tendency to reduce delinquency, and this was important as minor crimes precede major crimes. Problem children very often co me from problem parents, he pointed out. There are no such things as problem children, but rather children with problems. Social welfare work is playing an important part in dealing with these problems. There are 16,000 unemployables in Ontario at the present time, said Mr. Thomas, and they command the attention of social welfare workers to ease their burdens.

In closing, he urged the ladies to assist in every way possible, those young people who had paid their debt to society by serving terms in institutions for their delinquent acts. Forget their past, they have the future before them—let us show them that we are interested in their future welfare. We should not brand them as young criminals because they erred once, but rather regard them as young citizens making a new start in life. Let them know we have not lost faith in them, let them know we still trust them and have confidence in them. Most of them will grow up to be fine citizens if we do not lose interest in them," he concluded.

The speaker was thanked on behalf of the Institute by Mrs. W. F. Workman, while words of appreciation to the committee in charge of the program were voiced by Miss Jean Wyatt.

Refreshments were served following the program.

Inkerman Rockets Defeat Ottawa St. Pats 3 Times

The Inkerman Rockets are three games up in their best of seven series with St. Pat's College, Ottawa, for the Junior A Hockey Championship of Ottawa and District. The series got under way last Friday evening, when the Rockets defeated St. Pats 5-2. The teams met again on Saturday afternoon and the Rockets were again the victors by a 4-3 score. Both these games were attended by upwards of 5000 hockey fans.

On Monday night over 6000 fans were present for the third game of the series and saw the Rockets come from behind to defeat their Irish opponents 6-4. The Rockets can wind up this series when they meet St. Pats will annex the Ottawa and District Junior A title and will advance into the Memorial Cup Playdowns against the Maritime Champions.
at the Ottawa Auditorium Thursday or Friday evening. If they win, they

FIRST GAME

In last Friday's game, both teams played cautiously, and it was really a duel between the goal-tenders, as they were called upon repeatedly to make miraculous saves. Bert Feltham, in the Rocket nets, never turned in a better performance, while the St. Pats goalie was equally as good. It was not until the third period that the Inkerman team really struck its stride, and they made the session hot for their opponents.

Roger Hunter was the top scorer for the Rockets. He potted the first and third goals for the winners, and took a hand in Billy Lynn's tally that made it 4-2. Carman Marshall produced the closing counter, while Bill Dineen, with a beauty, and Tommy Davis were the Irish scorers.

Inkerman—Goal, Feltham; def., C. Marshall and Hudson; centre, Hunter; wings, Kelly and Lynn; alternates, Boivin, Lunny, Loveless, Armstrong, Baldwin, Crowder, Brown and MacDonald.

St. Pat's—Goal, Hicks; def., MacDonald and Ogilvie; centre, Taylor; wings, Lomer and Benoit; alternates, Kelly, Rochon, Lemenchick, Young, Power, Davis, Dineen, Dagenais and M. Biron, sub goaler.

Officials: Ching McDonald, Ottawa, and Mel. Scott, Winchester.

SUMMARY OF FIRST GAME

First Period

No score.
Penalties: None.

Second Period

Inkerman, Hunter (Marshall) . . 11.25
St. Pat's, Dineen 14.25
St. Pat's, Davis (Lemenchick, Rochon) 18.57
Inkerman, Lunny (Loveless) . . . 19.54
Penalties: Lomer, Hudson, Hunter, Dineen.

Third Period

Inkerman, Hunter (Hudson, A. Kelly) 7.54
Inkerman, Lynn, (Hunter, A. Kelly) 12.40
Inkerman, Marshall (A. Kelly, Lynn) 13.38
Penalties: Hudson, Hunter.

SECOND GAME

When the teams met for their second canter on Saturday afternoon, the Rockets skipped home with a 4-3 victory. Once again, as in the first game, it was the outstanding work of the rival goalies, Cliff Hicks and Bert Feltham, which kept the score within bounds. Had it not been for their spectacular play, especially in the case of Feltham, the score might have been different when the final siren sounded.

The Rockets took an early advantage in the opening frame and, as things turned out, that goal was the decider. Each team accounted for one goal in the middle session, and blinked the light twice in the final frame.

With the Rockets ahead, 4-3, and but 25 seconds of play remaining, Lynch pulled goalie Hicks in an effort to notch the equalizer, but again Feltham saved the day for his mates, barely getting his foot on a hard drive by Larry Lemenchick as the siren sounded.

Following several terrific saves by the respective netminders, including a breakaway attempt by Lemenchick, Gordie Hudson sent the Rockets ahead, 1-0, when he played a carom shot off Bill Lynn's broad back into the net behind a surprised Hicks.

Andy Rochon tied it up early in the middle frame when he took a relay from Lemenchick to slide the rubber under Feltham as he fell. Gordie Brown made it 2-1 just before the period ended, when he shot one from the corner which slipped through Hicks' pads.

Allan Kelly made it 3-1 shortly after the third frame began, sinking a relay from Roger Hunter.

Bill Dineen, who played a tireless game for the Irish, then came through with the first of his two goals, but Leo Boivin replied for the Rockets to maintain their edge. Dineen notched his second at the 10.42 mark, but try as they did, the Gaels could not break the ice again though they came close on at least a dozen occasions.

The game was cleanly played although 14 penalties were handed out, most of them for minor offences. In the last period, Billy Lynn and Bill Young became embroiled in a minor shoving duel which resulted in majors but neither did much damage.

SUMMARY OF GAME

First Period

Inkerman, Hudson (Hunter) 13.10
Penalties: Hudson, MacDonald, Lomer, Rochon.

Second Period

St. Pat's, Rochon (Lemenchick, Davis) 11.14
Inkerman, Brown (Lunny) 19.37
Penalties: Power, Hudson (2).

Third Period

Inkerman, Kelly (Hunter, Lynn) 1.45
St. Pat's, Dineen (Dagenais, Young) 3.51
Inkerman, Boivin (Armstrong, Crowder) 7.03
St. Pat's, Dineen (Taylor) 10.42
Penalties: Kelly, Ogilvie, Lunny, Crowder, Boivin, Young (major), Lynn (major). . . . . .
Officials: Stan Pratt and Happy Shouldice.

THIRD GAME

The most exciting game of the series was played on Monday evening when the Rockets were pressed to the limit to hold their Irish rivals for the first two periods. St. Pats got away to a one-goal lead early in the initial game and were leading by a 2-1 score going into the second. The best the Rockets could do was to tie the count in the second stanza, leaving the teams on equal footing for the final frame.

Feltham turned in an excellent performance in the Inkerman nets, but it was the St. Pats' goalie who saved his team in the second period. Badly outplayed by the Rockets in the second period, the Irish netminder made 14 saves against 4 by the Inkerman goalie.

Both teams opened up in the last period and it was here that the Inkerman experience and defensive strength showed up. A rush around the St. Pat's net paid off when Lynn poked his second goal home, to break the tie. Crowder got the first of his when he raced down after a puck shot out of the Inkerman zone, pulled out in front of Hicks and shoved it home. The Irish came back with two straight, Sheehan scoring after getting his own rebound, and Dineen firing one from the side to beat Feltham. Crowder came right back, however, to win the game with a screened shot, and Leo MacDonald picked up Chuck Loveless' rebound for the clincher.

St. Pats were strengthened for this contest by Jackie Sheehan, who had been out of action for several games with an injured ankle. He scored two of the St. Pat's goals on Monday evening.

During the contest two Rocket players suffered injuries. Chuck Loveless had a couple of teeth knocked out, while Bob Lunny suffered a body injury early in the third period and was out for the balance of the game. He was taken to the Ottawa Civic Hospital for observation, following the contest. He also suffered a slight concussion.

A spectator, Mr. Orlo Miller, of Sharbot Lake, was hit by a puck which flew over the boards, and was cut for a stitch over the left eye. He was treated in the Auditorium first-aid room.

While every player on the Rocket line-up played well in these contests, from the standpoint of consistant effectiveness and heads-up hockey, the star of the series thus far was Inkerman's team captain, Carman Marshall. The fans all breathe easier when Carm. is back on the defence. In this writer's opinion, he is the backbone of the team, but rarely gets the publicity his efforts deserve.

Officials: Ching McDonald, Ottawa, and Mel. Scott, Winchester.

First Period

St. Pat's, Taylor 2.26
Inkerman, Lynn (Boivin) 12.13
St. Pat's, Sheehan (Lemenchick, Davis) 17.10
Penalties: None.

Second Period

Inkerman, A. Kelly (Lynn) 1.27
Penalties: Hunter, Dagenais, Boivin.

Third Period

Inkerman, Lynn (Hunter, Marshall) 2.50
Inkerman, Crowder 11.17
St. Pat's, Sheehan (Ogilvie) 13.51
St. Pat's, Dineen (Sheehan) 14.01
Inkerman, Crowder (Armstrong) 14.41
Inkerman, McDonald (Loveless) 16.52
Penalties: T. Kelly, Hudson.

FASHION SHOW BEING HELD AT CHESTERVILLE

The Chesterville Women's Institute, through the courtesy of Mrs. Colquhoun, is sponsoring a Fashion Show in the Community Hall, Chesterville, on Wednesday, March 23rd, with Fashion Revues at 2.30 o'clock in the afternoon and 8 o'clock in the evening. A feature of the program will be a Charming Bridal Tableau. Tea will be served. Ladies of Winchester and district are invited to attend. See advt. elsewhere in this issue.

Some families try to keep up with the Joneses. Others keep the Joneses up.

ATTENTION, MEMBERS OF THE WINCHESTER 100 CLUB

The date of the March Luncheon-Meeting, scheduled to be held tomorrow (Friday) evening, may be changed to Thursday evening (tonight). If the Inkerman Rockets-St. Pats game is played tonight, the Luncheon will be held on Friday as usual, but if the next game of this hockey series is to be played on Friday night, the Luncheon will be held this evening (Thursday). Listen to radio announcement or watch the morning edition of daily papers regarding hockey date. The Luncheon will be held at the Golden Pheasant at 6.30 p.m. on either of the days mentioned. It's a little confusing but its the only information we can give you at time of going to press.

AID ASKED FOR MOUNTAIN TOWNSHIP BOY

Mr. Lloyd C. Davis, President of the Iroquois Lions Club, has received a letter from the Children's Aid Society, Cornwall, seeking aid for John . . . . a Mountain township boy who has been a ward of that Society since 1942. At the time the boy was made a ward, his mother was dead and his father, an incapacitated old man, was quite incapable of looking after his children.

John has been suffering from a disease of the bone since October, 1946. He has spent most of his life in hospital since that date and has been continuously in hospital in a cast since January, 1948. On February 18th, 1949, he was transferred from Cornwall to the General Hospital in Toronto. The doctors at Cornwall advised that they expected he would still suffer a long period of disability and did not give any hope as to his eventual employability. He misses the radio which patients in the Cornwall hospital were allowed to enjoy, and the Children's Aid Society has asked the Iroquois Lions Club if they could supply John with a radio and also help to support this Dundas boy who is without any relatives to do anything for him.

The Iroquois Lions Club will supply him with a suitable radio. They also wish to appeal to the general public for donations to help in the support of this unfortunate boy. Donations may be made to the office of the Iroquois Post, and all donations will be acknowledged in the news columns of The Post.

LADIES' MARATHON BRIDGE ENDS WITH SOCIAL EVENING

After playing a total of 153 "foursoms" during the winter, the Ladies' Marathon Bridge Club of Winchester, comprising 18 couples, wound up the season's activities with a Euchre and Bridge party. Twenty tables were represented, each member being responsible for filling one table, by inviting the husbands or guests. Prize winners for Bridge were Mrs. Neil Hutt and Mrs. Carl Laushway, and for Euchre Mr. George McConnell and Mrs. Hugh Edgerton.

The Marathon Bridge was sponsored by the Women's Auxiliary of the Memorial Hospital, and Mrs. W. M. Byers, convener of the finance committee, announced the team holding the highest score for the season's play. By a strange coincidence, the prizes for both the high score and the consolation went to the same couples as last year. Mrs. Melvin Scott and Miss Helen Elliott took the honours, the consolation prize going to Mrs. George McConnell and Mrs. W. C. MacDonald. Presentations were made by Mr. W. C. MacDonald, Chairman of the Hospital Board, who announced that over $200 had been realized from the tournament including the door receipts for the evening's entertainment.

FEED NEWS

DAIRY FEEDS

X-L-O Calf Meal—22% protein and well proven quality—may be fed wet or dry.

Ful-O-Pep Calf Pellets—a high grade Calf Meal in pellet form—fed in many leading herds with excellent results.

Ful-O-Pep Fitting Ration—made for older calves, young cattle and dry cows. Contains molasses.

X-L-O Dairy Ration—16% protein and ready to feed. Contains Oilcake Meal, Soybean Oilmeal, Gluten Feed, Bran and Minerals added to high grade Western Oats and Barley.

X-L-O 24% Dairy Supplement—add 100 lbs. 24% Supplement to 200 lbs. ground or rolled grain for a 16% meal ration.

Ful-O-Pep 24% Dairy Supplement—made by Quaker and containing molasses—one of the best.

Ajax 24% Dairy Supplement—also made by Quaker. Ajax is a well balanced and economical feed for adding to home grown or western grain.

GROUND OATS

Another car of Western Ground Oats to arrive soon. Extra good value. Call and book an order for delivery from the car.

CORN DISTILLERS

A limited quantity of Corn Distillers Grains at $3.30 per 100 lbs.—28% protein.

Fennell Feed Company
Winchester - - Osgoode

Theatre News!

PICADILLY

"THE BIG FIX"

The expose of the College Basketball "Fix" that shocked the nation. You read about it, now see it on the screen. Starring Sheila Ryan, Noreen Nash, James Brown and Regis Toomey

"UNTAMED FURY"

Terror, mystery and death lurk in the Alligator-filled swamplands. Starring Mary Conwell, Gaylord Pendleton and Leigh Whipper

Next Week's Features

Mon., Tues., Wed., MARCH 21-22-23
"BIG CITY"

The screen's little darling is back again in her most winning motion picture. The kind of entertainment that will thrill you through and through with its tenderness and comedy. Starring Margaret O'Brien, Karin Booth, Robert Preston, George Murphy, Edward Arnold and Butch Jenkins.

Thurs., Fri., Sat., MARCH 24-25-26
"BETTY CO-ED"

She's the most popular girl on the Campus. Meet the all-American sweetheart. Starring Jean Porter, Shirley Mills, William Mason and Jan Savitt and his Orchestra.

"CAROLINA MOON"

With the nation's favorite Western Star, Gene Autry.

Coming Soon—"GREEN DOLPHIN STREET" and "A DATE WITH JUDY."

The Top of the Morning To You!

"RUST CRAFT" SAINT PATRICK'S DAY GREETING CARDS

SAINT PATRICK'S ICE CREAM BRICKS

SPECIAL
Smiles 'n Chuckles Chocolates
Assorted Bulk. 69c lb.

1896 FLORA'S 1949
WINCHESTER, ONT.

POULTRY WANTED

All kinds of Poultry Wanted at all Seasons. Also Hides and Wool. Highest Prices Paid and you are assured of a Square Deal.

MORRIS ROSS
PHONE 19 - WINCHESTER

H. WINSTON ALGATE
Optometrist, Specializing in the Corrections of Visual and Muscular Defects of the Eye.
In attendance at A. Davidson's
By Appointment Only.
Thursday, March 24th.

CASS & CASS
F. M. CASS, M.A. W. J. CASS, K.C.
LAW OFFICES
Chesterville, Dial 371. Winchester
Bank of Nova Scotia Block. Phone 11

LANG'S
Department Store

You can have immediate delivery of
C. C. M. Standard
BICYCLES
Ladies' and Gents' Models
$51.50

JUMBO
Nail Pullers
Just the thing for taking off old lumber.
$4.00 each

.22 CAL. COOEY
Single Shot Rifles
26-inch round taper barrel, pistol grip stock wtih bead front and elevated rear sights.
$11.95

STEWART NO. 51-1 CLIPMASTER
Electric Animal Clipping Machine
$32.50
Complete stock of Plates, etc., for Stewart Clippers.

If you want a good Dust Mop try the
O'CEDAR MIT MOP
Can be washed in the washing machine.
$2.95 each

GOOD STOCK OF
DR. HESS' Stock Tonics
Hog Special, for Hogs.
Panamin, for Poultry.

"THE WINCHESTER PRESS"

W. F. WORKMAN, Editor & Publisher.

"Authorized as second class mail, Post Office Department, Ottawa."

AN INDEPENDENT NEWSPAPER

Devoted to the interests of Winchester and surrounding districts. Published on Wednesday afternoon and dated Thursday. Established in the year 1888, the Press is Dundas County's Largest and Leading Weekly Newspaper. Guaranteed circulation of over 1600. Subscription Rates $2.00, Foreign $2.50, in advance.

Member of the Canadian Weekly Newspaper Association and Ontario-Quebec Division of the C.W.N.A.

Advertising Rates Supplied on Request. Small Advertisements for our Classified Columns: 50c first insertion and 25c for each subsequent insertion, strictly cash with order.

THURSDAY, MARCH 17th, 1949.

THE LENTEN SEASON

Happiness is a state of mind and nothing that bears on life from outside influences can alter that state. Changing your surroundings or your worldly goods will never bring peace and contentment. It follows then that we give our minds a thorough examination periodically. A physician can help a physical ailment but he cannot cure a state of mind. The season of Lent to many people is a season of self-denial and prayer, to many others it may mean nothing. However, to all it could mean an opportune time for self-examination and discipline. One of our exchanges says we must have the right attitude to our fellow-man and this means a humbling of ourselves. Make sure that you do not criticize the faults of others, lest we suffer from worse ones. The writer asks us to seek Divine help in this, for we cannot reconstruct ourselves, our so sojourn here is short and we must not lose sight of the reason why we are here. With these thoughts in mind, this season of Lent might be beneficial to all of us.

THE RED CROSS AND YOU

Human suffering takes many forms. It may strike as illness and pain, as misfortune and natural catastrophe, as bewilderment and hopelessness against overwhelming odds.

To alleviate these sufferings, to prevent disease and to promote the health and welfare of the people of Canada—that is the task of the Canadian Red Cross Society, the task of its workers and its members—ever-renewed, ever-necessary.

As a good nighbour, as a responsible human being, each one of us wants to aid distress wherever we may find it and to prevent, if possible, its occurrence. In the complexities of the modern world, one man's hand is not enough. Only the co-operative effort of a great Society, geared to work efficiently, quickly and humanely, can hope to stem the flood of misfortune, of accident and emergencies that can overtake any one of us. Only a great Society, international in scope, can bring hope to millions of our fellowmen in other portions of the war-scarred globe.

The highest of human ideals—concern with the welfare of others—is the motivating force of Red Cross. To translate this ideal into action, Red Cross and its thousands of volunteer workers need the help of every person in Canada. By contributing your share in the 1949 March appeal for $5,000,000, you become an active partner in one of the greatest humanitarian forces working for good in the world today.

HOW MUCH MARGARINE WILL WE EAT?

At present Canadians are the world's third largest butter eaters—at 28 lbs. per person—which is nearly three times the Amrican figure, and is surpassed only by New Zealand and Denmark. Just how far Canadians are likely to turn to margarine in place of butter can only be guessed remarks the Financial Post. But it's hardly likely Canadians will eat more margarine than their American neighbours (6 lbs. per person) if only for the reason that the margarine companies are hardly yet in a position—or likely to be for some time—to produce to that extent. On this basis then, the dairymen might eventually kiss something like 22 per cent. butter business goodbye if Canadians go for margarine to the extent the Americans do; if, as and when Canadian oleo producers can hit a production figure of 70 million odd pounds a year.

NOTHING IS FREE

Said George Drew in Calgary: "Let's stop telling our people they're going to get something for nothing; they never have and they never will. Let's have our labor laws, laws for fair hours of work, our social laws, but let us tell our children there is no road to success but work."

If George Drew continues to give the people of Canada talk like that—straight talk instead of words, they may have a double meaning—he is going to get, in the opinion of the Ottawa Journal, a lot of support. For the greatest fallacy of our time, the worst curse to our politics, is the belief, cultivated by certain types of politician, that governments can provide things "free"; that they have money of their own to give people "security."

Governments have no money of their own; no money to "give" people—and nothing is free. Government grants, subsidies, allowances, pensions, all that it puts up for "security," are paid for by all of us—are our own money. More than this, the idea that most of this money comes from the "rich," that it represents taxes on corporations or upon people with big incomes, is a fallacy, too. Taxes on corporations, on business, are always passed on; get down to the poorest of us in higher prices for everything we need or buy—in the end make up more of hardship for the poor than for the rich.

It is good to see a public man, the leader of a party, with the courage to say so—to tell us that life is not a beaten track for sheep, but a road demanding the best in man's nature.

EDITORIAL NOTES

Today, March 17th, is St. Patrick's Day, and as we recall, there are several local citizens observing birthdays today. To them we say: "Top O' the Mornin' to ye."

Next month is Income Tax month—returns have to be filed by April 30th. It is a wonder the marriage rate does not shoot up around income tax time, when everybody feels "fit to be tied."

Another sign that we are returning to normal times, is the receipt of circulars from individuals, companies and corporations desiring to make us millionaires through the purchase of mining stocks of different kinds.

Here is a funny one! You do not slide on ice, believe it or not. Why is ice slippery? Well, according to those, supposed to be in the know, because when pressure is put on ice, a tiny bit of heat is generated by friction. This heat melts the ice slightly and forms a thin film of water. It is the water we slip and slide on, not the ice itself.—Smiths Falls Record News.

Don't know why it is but the back seats of the churches have become so popular that they are being used for slogans now. A few weeks back we noticed in a widely-read weekly magazine a picture of a church. The bulletin board in front read "Come early and get a back seat." Last week we boarded a special bus and the driver says: "Move to the back . . . just like you do in church!"—M. E. D. in the Prescott Journal.

The recent epoch-making non-stop flight around the world by a U. S. Air Force B-50 plane was made possible by the technique of refuelling in the air while the bomber was in flight. This process is a British invention and the equipment which was actually used during this remarkable journey was also British. It was similar to that employed last year on the British Overseas Airways Corporation's North Atlantic service during a non-stop flight from London to Montreal.

Our Column

Some families try to keep up with the Joneses. Others keep the Joneses up.

There are too many in the world today who are blind to the needs of others, because they always look at themselves.

Speak no evil of a man if you know it not of him for certain, and if you do know it, then ask yourself, "Why do I tell it?"—Lavater.

A Western Ontario jail is looking for a piano. No doubt to encourage any budding composer numbered amongst its inmates.

The United States now has a plane that flies at 1,700 miles an hour. Not only faster than sound, it's approaching the speed of rumor.

Less good from genius we may find
Than that from perseverance flowing;
So have good grist at hand to grind,
And keep the mill a-going.

In Canada, the people own everything—including the government. In Russia, the government owns everything, including the people.

When they were eight Johnny loved soldiers and Mary her painted dolls; but at eighteen, Mary loves the soldiers and Johnny the painted dolls.

A Boer War hero, after "some delay," recently received a medal for his bravery. Fifty years of red tape with a medal hung at the end of it!

While it is illuminating to see how environment molds men, it is absolutely essential that men regard themselves as molders of their environment.

If the popularity of pre-sliced bread increases much more, the breadknife will soon join the list of obsolete and forgotten household implements.

The latest in the inventive field is the electric-heated mattress. The geniuses have overlooked a perfectly obvious accessory here—why not include a built-in- alarm clock.

"Grace," said her father from the head of the stairs, "is that sweetheart of yours an auctioneer?"

"No, father. Why?"

"Because he keeps on saying he's going, going, but he hasn't gone yet."

The Saturday Evening Post, a five-cent seller for generations, now sells for 15 cents. Life Magazine used to be a dime. Today it's 20 cents. The old nickel cigar now retails at 13 cents. But . . . your weekly newspaper which always sold for five cents a single copy still sells for a nickel.

WE CAN ALL UNDERSTAND THIS

'Tis the night before payday
And all through my jeans,
I've hunted in vain for the
Ways and the means.
Not a quarter is stirring,
Not even a bit.
The greenbacks have left me.
The pennies have quit.
Forward, turn forward,
O time in thy flight
And make it tomorrow
Just for tonight.

Other Editors' Opinions

PROPER ATTITUDE
(Perth Courier)

We, as parents, should teach the children not only to seek help from the police, but to respect the uniform and the man in it.

COMMUNITY ASSET
(Carleton Place Canadian)

We have felt that people living in the community served by its weekly newspaper should consider the services rendered, appraise it and accord greater and more kindly support.

BUY AT HOME
(Gananoque Reporter)

The large majority of citizens give fine support and co-operation to local merchants and tradesmen, but there are still a persistent few who continue to turn their eyes to what appear to be more distant and greener fields.

DOGS AS PASSENGERS
(Marjorie Miller in "Coronet")

On a cross-town bus the other night, a woman said to the conductor, "I suppose if I pay the fare for my dog he will be treated like the other passengers and be allowed to occupy a seat." "Of course, madame," replied the conductor. "He will be treated the same as other passengers and can occupy a seat provided he does not put his feet on it!"

REALISTIC CHINESE
(Vancouver Province)

The Chinese, with quaint realism, are said to view the Communists as having a three-headed policy.

First, there is the nod-head, which is the friendly approach of the new order.

Then comes the shake-head, which is refusal of requests.

Finally comes the chop-head, which means the Communists are really in the saddle.

ALL BROKE THE LAW
(London Daily Graphic)

When R. S. Hudson, Conservative M. P. for Southort, invited his audience of 1200 at Folkestone to hold up their hands if they could conscientiously say that during the past year they had not broken one of the many regulations or laws, not a hand was held up.

"In the old days," said Mr. Hudson, "we had the reputation of being the most law-abiding country. Today, there are so many regulations that we are continually breaking them."

SAFETY IN FLYING
(Ottawa Journal)

Flying constantly grows safer as machines are improved and safeguards devised, and in the passenger routes with their highly-trained pilots the number of accidents, in relation to miles flown and trips completed, is extreemly small. Private planes have not so good a record, because it is not possible to impose upon their pilots the same skill and caution, but they and their machines have to be licensed and approved, and safe flying constantly is being emphasized in their behalf.

DRINKING LIQUOR VS. CAR DRIVING
(Smiths Falls Record-News)

How many drinks of strong liquor can a man take and still be capable of driving a motor vehicle as it should be driven? It is claimed by experts that a two-ounce drink of whiskey increases a man's error in reasoning twenty per cent. So, it would seem a man who has to drive a car home—or anywhere—should not drink at all. After three or four drinks, it is claimed, men appear sober and think that they are that way, but the fact is that even two drinks cause a driver to take chances and drive at speeds he would not do if he had taken no drinks at all. With the motoring season in the offing, and with a predicted increase in the number of cars on the highway this year, drivers of motor vehicles should remember that "liquor and gas do not mix," and a drinking driver may be a killer.

B. MAYHEW
Radio Servicing

Repairs to Electric, Battery and Auto Radios, and Amplifier Systems. 90-Day Guarantee. Located in the former Dawley Residence, Main Street, Winchester. 43-46p.

ANNOUNCEMENT

Mr. Wm. Hill, Optometrist, wishes to announnce the necessity of relinquishing his Winchester practice, owing to continued ill-health.

This decision is made in the best interests of his many patients and friends in the district, who have patronized him during the past ten years of practice here. To them he highly recommends, as his successor, Mr. H. Winston Algate, Optometrist, who has been carrying on the practice for the past 8 months during Mr. Hills' absence.

Mr. Algate is a graduate of The College of Optometry of Ontario, 1940. He has all Prescription and Examination Records of patients of Mr. Hill, in order to facilitate attending to your visual requirements. He will be in attendance at A. W. Davidson's, Jeweller, as was Mr. Hill, every second and fourth Thursday of the month. 43-44c

Take More Pictures!

Preserve the record of good times and events in the life of your friends and family.

CAMERAS

DICK TRACY $2.75
NEW BEACON, with Attractive Case.
BABY BROWNIE $3.47
TARGET, 6.20 ..... $6.44
TARGET, 6.16 ..... $7.28
DUAFLEX CAMERA $14.56
KODET FOLDING, 620 ..... $20.45
BROWNIE REFLEX $11.75
KODAK VIGILANT, 620, F 4.5 Lens, Folding, $61.60.
Flash Attachment, for Reflex $4.65
FLASH BULBS, No. 5 and No. 11, 18c

FILMS

127V, 120VE, 620V, 116VE, 616V

Developing and Printing

30c PER ROLL
Sizes 117, 120, 116, 620, 616.
One Free Enlargement Coupon With Each Roll.

Duncan's Store

Fashion Show

Sponsored by the Women's Institute and by Courtesy of Mrs. Colquhoun, in the

Community Hall, Chesterville

Wednesday, March 23rd

Afternoon at 2.30 o'clock. Evening at 8 o'clock

CHARMING BRIDAL TABLEAU.

Admission 35c - - Tea Served.

Above Space Courtesy of Hamilton Motors, Chesterville.

AUCTION SALE

Dry Goods, Boots & Shoes, Hardware, etc., at

T. L. BROWN'S STORE, Winchester Station, Saturday, March 19th

Commencing at 1.30 and 7.30 p.m.

HARDWARE—30 gal. Kemtone, Paint Rollers and Trays, Paints, Brooms, Schick Razors, Garden Rakes, Paris Green, Arsenic Lead, Forks, Wash Tubs, Wash Boilers, Wash Dishes, Wash Boards, Bolts, Flite, Stock Food, Louse Killer.

MEN'S WEAR—Work Pants, Dress Pants, Dress Shirts, Dress Socks, Rubber Boots, 3 Suits Clothes, 2 Light Overcoats, Sweaters, Boots and Shoes.

CHILDREN'S WEAR—Snow Suits, Windbreakers, Sweaters, Shoes.

LADIES' WEAR—House Dresses, Night Gowns, Slips, Silk Stockings, Rubber Boots, Rubbers, Shoes, Sweaters.

MISCELLANEOUS — Scotch Fingering Yarn in Skeins, Wheeling Yarn, Sea Hawk in balls, 20 Boxes of Groceries, and many other articles.

TERMS—CASH

MAHLON ZERON - - Auctioneer.

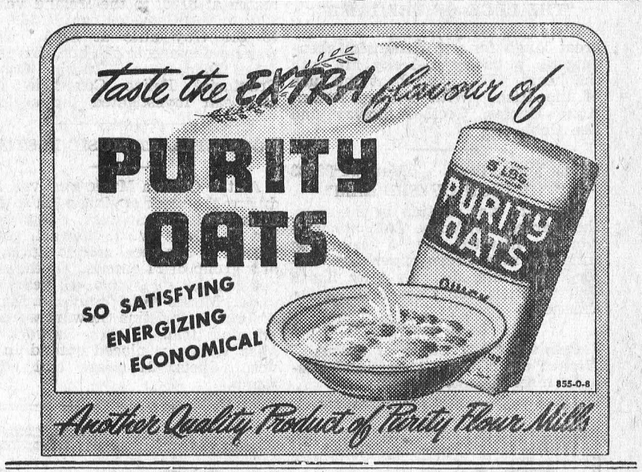



At the Top of the Ladder!

SCARFE'S EXTERIOR HOUSE PAINTS

You can't go higher in quality . . . you can't get more "surface satisfaction" . . . than you'll find in *Scarfe's Exterior House Paints.* For greater brilliance, more economical coverage, better protection and longer wear, use these finishes along with *Scarfe's Non-Fading Trim Paints* for windows, doors, eaves and down-spouts.

Est. 1877

SURFACE SATISFACTION Scarfe's Varnishes · Paints Enamels · Wax

1-49.

A Finish for EVERY Surface Inside and Outside!

WOODS' HARDWARE, Winchester, Ont.

Stanley G. Black

Winchester, Ont. Phone 107J.

NOW

FARM DEALER

FOR

SHELL OIL COMPANY OF CANADA

LIMITED

Gasolines, Motor Oils and Greases
Fuel Oil, Stove Oil
Barn Spray, Livestock Spray, Weed Kills

New Dodge Promises Smoother, Safer Ride

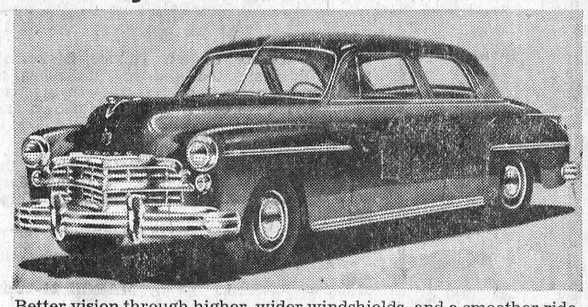

Better vision through higher, wider windshields, and a smoother ride as a result of longer wheelbases and better insulation, are outstanding features of the new 118½" inch wheelbase Dodge DeLuxe and Special DeLuxe models. Seats are wider and there is more head and leg room, front and rear. "You can get in and out with your hat *on*" Dodge advertises. Four-Door Sedans and Club Coupes (as shown above) are available in both the DeLuxe and Special DeLuxe series in a choice of eight distinctive body colours.

See the New 1949 Dodge on Display at Our Garage Showroom Now.

ROSS HUTCHINSON

TELEPHONE 4 - - WINCHESTER, ONT.

News From Our Neighbouring Districts

WINCHESTER SPRINGS

Mr. and Mrs. Howard Jannack and Sharron and Mr. Ward Brown, of Brockville, spent Monday with their grandmother, Mrs. A. Rice.

Mrs. Heber McIntosh spent last week in Ottawa with Mr. and Mrs. Glenn McIntosh.

Mrs. A. W. Reveler, Mr. and Mrs. T. Reveler and Mrs. Jennie McGregor, of Morewood, were guests of Mr. and Mrs. Cecil McIntosh on Tuesday of last week.

Mr. and Mrs. Ray Dillabough and family, of Chesterville, were supper guests of Mr. and Mrs. H. C. Robinson on Sunday.

Miss Ruth McMillan spent the week-end with her sister, Mrs. Ralph McIntosh.

Mrs. Orren Casselman is spending sometime with her sister in Ottawa.

Mr. and Mrs. H. C. Robinson entertained Mr. and Mrs. I. P. McIntosh and Mr. and Mrs. T. J. Keyes to a six o'clock dinner on Monday evening.

Mrs. G. L. Barclay and Mr. Eric Barclay, of Williamsburg, had dinner on Sunday with Mr. and Mrs. T. J. Keyes.

A numoer of men from here went to Montreal on Tuesday to visit the abattoir with the Holmes brothers.

Born to Dr. and Mrs. Edwin Holmes, of Dinsmore, Sask., on Sunday, February 13th, 1949, a daughter, Katherine Jane.

Mrs. Keitha Morrow, of Morrisburg, was the guest on Sunday of her parents, Mr. and Mrs. Abe Bailey.

Rev. and Mrs. N. T. Holmes and daughter, of Hallville, had tea on Sunday evening with Mr. and Mrs. Thos. Holmes, Lawrence and Cyril.

Mr. and Mrs. Lloyd Allison entertained on Sunday, the latter's brother, Mr. Clair Empey, of Williamsburg, and Mr. and Mrs. Geo. McIntosh and Barry.

Mrs. Geo. McIntosh and Barry spent a couple of days at the former's parental home at Williamsburg.

Mr. and Mrs. Lloyd Allison spent an evening recently with Mr. and Mrs. Warren Holmes.

Mrs. Wm. Steele, of Winchester, spent Sunday with Mr. and Mrs. Alvie Steele and family.

Miss Caroline Chisamore had tea Wednesday evening with Mr. and Mrs. Harry Holmes.

Miss Muriel McIntosh, of the C. S., Ottawa, spent the week-end with Mr. and Mrs. Lorne McIntosh.

Mr. and Mrs Harry Holmes and family spent Sunday at the latter's parental home at Nation Valley.

Miss Alice Smith spent a week-end recently with friends at Winchester.

LANG'S

Department Store

Successor to Hy. Bessin

ANOTHER ASSORTMENT

ENGLISH GIFT CUPS and SAUCERS

49c to $1.45

WE HAVE JUST PUT IN A COMPLETE STOCK OF

LIGHTNING Side Fasteners and Zippers

From 4-inch to 22-inch at popular prices.

SEE OUR NEW DISPLAY OF

Table Oilcloth

Eighteen different patterns to choose from.

VERY LARGE STOCK OF LADIES

Print Dresses $2.39 to $3.98

MEN'S

Work Gloves

HEAVY WHITE DUCK 45c

HEAVY BROWN DUCK 55c

WHITE WITH LEATHER FACE 65c

15 PIECES

NEW PRINT 49c to 69c yd.

New BROADCLOTH 49c to 69c yd.

White Flannelette 35c to 49c yd.

MOREWOOD

Mrs. Walter Stewart spent a few days with Mr. and Mrs. Dewey McRae at Goldfield.

Mrs. Harry Popplewell, Mrs. Jas. Andrews, Mr. and Mrs. Jas. Parkins spent Thursday in Ottawa.

Miss Patsy Young spent the past week with her parents, Mr. and Mrs. Harvey Young.

Misses Rebecca and Isobel Hunter, of Ottawa; Mr. Kenneth Hunter, of Guelph, and Mr. Douglas Hunter, of St. Alberts, visited their parents, Mr. and Mrs. Lyle Hunter, recently.

Mr. and Mrs. Weldon Dillabough spent a day last week at Chateauguay and Malone.

Mr. Wm. Feely had an interesting trip last week when he went by plane to London, Ont., and attended the Seed Fair there, later being entertained at the home of Mr. Jas. T. Grant, of Cottam, and taken to see Jack Miners' Sanctuary and other points of interest. He arrived home on Sunday.

Mrs. Dalton Docksteader and Brian called on Mrs. A. Dillabough on Sunday.

Mrs. J. B. Loughridge spent a couple of weeks with Mr. and Mrs. Wesley Loughridge and sons at Cardinal.

Mrs. Wm. Feely spent last week with Mr. and Mrs. Lyle Hunter.

Late John Melvin Fyke

The funeral of the late John Melvin Fyke, who passed away at Morewood on March 8th, was held on Thursday, March 10th, at 10.30 a.m. at the Holy Trinity Anglican Church, Chesterville. Rev. Leon B. G. Adams officiated, assisted by the choir, with Mrs. Ralph Smith presiding at the organ.

Mr. Fyke was the son of Mr. and Mrs. Zacharias Fyke and was born at Williamsburg 73 years ago. He leaves to mourn, his wife, the former Charlotte Hall Moles: one daughter, Mrs. Garland Sharkey; one stepson, Lawrence Moles; three sisters, nine grandchildren and two great grandchildren.

The remains were placed in the vault to await burial in the Spring. The pall bearers were Messrs. Wm. Marcellus, Eric Barkley, Frank Casselman, and D. Marcellus.

Floral tributes were many and beautiful and were from the Ladies' Guild of Holy Trinity Church, Wife and son; Mr. and Mrs. Garland Sharkey, Mr. and Mrs. C. J. Jackson and Ada Sharkey, of Dartsmouth, N. S.; Mr. and Mrs. G. B. Sharkey, of Toronto; Mr. and Mrs. David Hall and Mr. and Mrs. C. Smith and family, of Prescott; Mr. and Mrs. W. Hall, of Brockville; Mr. and Mrs. S. Hummell and George McArthur, of Chesterville; Thos. Sharkey, Mr. and Mrs. Harold Sharkey, Mrs. C. Yolden, Miss D. Brooks, Jack and Malcolm Sharkey, Patricia and Francis Sharkey.

PLEASANT VALLEY

Rev. Mr. Simmons took tea on Sunday evening at the home of Mr. and Mrs. Robt. Corker and family.

Mr. and Mrs. Delmer Adams and baby were Sunday evening guests of Mr. and Mrs. Jas. Gilmer and Mr. and Mrs. Percy Gilmer.

Miss Nellie McShane, of Ottawa, returned to work after spending the past week with her parents, Mr. and Mrs. Isaac McShane.

Mr. and Mrs. Wm. Bolton and Marjorie, of Heckston, were Sunday guests of Mrs. Mary Gilmer and Mr. and Mrs. Hilliard Gilmer.

The many friends of Mr. Archie Bates will be pleased to hear that he is feeling some better.

Mr. Andy Kearns, of Kingston, spent the week-end with his grandfather, Mr. Melvin Crowder, and other friends.

Messrs. Gordon and David Corker were callers on Mr. and Mrs. Garnet Sears on Friday evening.

Mrs. Garnett Sears spent Thursday with Mrs. David F. Gilmer.

Mrs. Jane Blair and Mr. and Mrs. Rae Merkley, of Chesterville, were last Sunday guests of Mr. and Mrs. Sam R. Hamilton. Mrs. Blair remained for a few days.

Harry's Sport Shop

"THE FRIENDLY STORE"

MEN'S READY-MADE SUITS—A variety of styles, colors and prices you can afford to pay. (Also Made-to-Measure).

McBRIDE BICYCLES

Ladies' Standard, McBride	$48.50
Gents' Standard, McBride,	$48.50
Ladies' Balloon Tire	$57.50
Gents' Balloon Tire	$59.50
Boys' Juvenile	$47.00

This line of Bicycles will speak for itself. They are Canadian-made. Come in and order that bicycle now while I can give them to you at this price.

Assortment of Sport Shirts and Shoes.

.22 RIFLES

Cooey Singles, $9.95; Cooey Repeaters, $19.95.

H. R. KEYES

East Door, Keyes' Block

Phone 327

WINCHESTER - - ONT.

Mr. and Mrs. David F. Gilmer took tea on Tuesday evening at the home of Mrs. Hannah Jeffery and Ross, of South Mountain.

The W. A. will hold their regular monthly meeting on Friday evening at the home of Mrs. Mary Gilmer. Mrs. Hilliard Gilmer is convener for the meeting.

The many friends of Mrs. Hannah Hamilton, who is a patient in the Memorial Hospital, Winchester, will be sorry to learn that her condition is not much improved.

Miss Joyce McShane spent the week-end with Miss Donna Morrison, of Hulbert.

(Last Week's News)

Mr. and Mrs. Bruce Barkley and Donald, of Dundela, spent Saturday with her parents, Mr. and Mrs. Charlie Hunter.

Mrs. Jennie Sommerville spent Saturday with her daughter, Mrs. Garnet Sears, and Mr. Sears and family.

Mr. and Mrs. John McGowan, of Brinston, spent Sunday evening at the home of her brother, Mr. and Mrs. David F. Gilmer and family.

Mr. and Mrs. Howard Conley and family, of Prescott, spent Sunday with her parents, Mr. and Mrs. Jas. Gilmer, and Mr. and Mrs. Percy Gilmer.

The W. A. held their regular monthly meeting at the home of Mrs. Robert Corker. A special feature was a birthday cake, made by Mrs. Earl Gilmer for Mr. Robert Corker, the occasion being his 71st birthday.

Mr. and Mrs. Dwight Gilmer and Richard were Sunday guests of Mr. and Mrs. Ed. Shaver, of South Mountain.

Mr. and Mrs. Gordon Gilmer and boys, of Shanly, took tea on Saturday evening at the home of Mr. and Mrs. Earl Gilmer.

VANCAMP

Mr. and Mrs. Clifford Robinson were dinner guests of Mr. and Mrs. Geo. Myers on Friday evening.

Mr. and Mrs. Geo. N. Myers spent Saturday with friends at Morrisburg.

Mrs. Wm. Adams, of Morrisburg, is spending a few days with her sister, Mrs. J. E. Utman, who is ill.

Mr. and Mrs. Robert Bellinger, Mr. and Mrs. Daniel Hitsman, of Mountain, and Mrs. Arthur Fisher, of Kingston, attended the funeral of their aunt, the late Matilda Hitsman, at Russell, on Friday, March 11th.

Mrs. Wm. Seymour and Luther returned home from the Winchester District Memorial Hospital on Wednesday evening of last week. All hope for a speedy recovery.

The W. A. of Vancamp was held at the home of Mrs. Willis Riddell on Thursday afternoon last. Mrs. Robt. Bellinger had charge of the worship service. Owing to bad roads, the attendance was small. Business was carried over to the next meeting which will be held at the home of Mrs. W. J. Riddell on April 14th.

Mr. Clinton Millar returned home from the Ottawa Civic Hospital on Saturday evening. He is feeling much better although not able to be around as yet.

Late Matilda Rachel Hitsman

Early Wednesday morning, March 9th, death came to Matilda Rachel Hitsman, at the Ottawa Civic Hospital, after a short illness of six weeks. She was in her 57th year.

A daughter of the late Thomas Hitsman, of Russell, and his wife, Elizabeth Stuart, of Vars, she was born on the old homestead at North Russell.

A devoted Christian of the North Russell United Church until her departure to Ottawa in September, 1948, her passing was a great shock to her friends and relatives.

The funeral was held from the home of her nephew, Cecil Hitsman, of Russell, to the North Russell United Church on Friday at 2 p.m. Interment was at the North Russell Cemetery.

The pall bearers were six nephews, Marshall, John, Clement, Dalton, George and Daniel Hitsman.

She leaves to mourn her loss, four brothers and one sister, Charles, of Ottawa; William Albert, of Russell; Russell and Mrs. Daniel McRae, of Lynon, Sask.; also several nieces and nephews including Daniel Hitsman, of Mountain; Mrs. Robt. Bellinger, of Vancamp, and Cecil and Marshall Hitsman, of Russell.

Many floral offrings bore tribute to the departed.

WILLIAMSBURG

Mrs. Parker Locke and baby, Mahlon William, have returned to their home here from the Civic Hospital, Ottawa. Mrs. Lennox, of Toronto, is spending a couple of weeks here with her daughter, Mrs. Parker Locke, and Mr. Locke.

Mrs. Roy White and son, Douglas, of Ottawa, were guests on Sunday at the home of Mr. and Mrs. Edgar McIntosh.

Miss Patricia Hess, of Winchester, spent last week-end in town with Miss Georgie Larsen.

Mrs. Harold Faulkner, of Morewood, spent several days here with her daughter, Mrs. Arden Trickey, and Mr. Trickey.

Mr. and Mrs. Strader McIntosh and Mr. and Mrs. Edgar McIntosh were in Cornwall on Friday, guests with Mrs. Jas. D. Beckstead and family, and also visited Mr. Becksted, who is a patient in the General Hospital there.

Mr. and Mrs. O. J. Wert and Rhea Dell were in Ottawa on Tuesday where the latter was participating in the Musical Festival.

Mrs. Annie Algire spent the week-end at Brinston, a guest with her daughter and son-in-law, Mr. and Mrs. John Bell, and baby son.

Mrs. Deborah Whitteker was the guest of honour at a birthday dinner on Sunday, March 6th, on the occasion of her 86th birthday, at the home of her daughter and son-in-law, Mr. and Mrs. Clifford Casselman. Mrs. Whitteker was the recipient of numerous messages of congratulations from relatives and friends, near and far, as well as gifts from her children. The six o'clock dinner table was centred with a lovely birthday cake topped with candles. The guests included Mr. and Mrs. Wm. R. Whitteker, Mr .and Mrs. Robt. C. Whitteker and family, Mr. and Mrs. John Whitteker, Mr. Frank M. Casselman, all of Williamsburg; Mr. and Mrs. Ward Whitteker and family, and Mr. Rex Casselman, all of Ottawa.

Mr. and Mrs. D. Hugh Thompson and Donald were in Ottawa last week where Mrs. Thompson, with the choir of Iroquois United Church, of which she is organist and choir leader, participated in the Musical Festival.

The funeral of the late John M. Casselman, highly esteemed farmer of Williamsburg township, in his 81st year, was held on Saturday at 2 p.m. from his residence to St. Peter's Lutheran Church, where the service was conducted by the pastor, Rev. George Innes. The remains were placed in Williamsburg vault for burial in the cemetery in the spring. Mr. Casselman is survived by his wife, the former Ida Saddlemire; two sons, Ivan and Hubert Casselman, of Morrisburg, and two daughters, Mrs. Iden Whitteker, of Williamsburg, and Mrs. J. Forrester, of Moulinette; also two sisters, Mrs. Annie Bowman and Mrs. Stanley Saddlemire, of Glen Becker, and one brother, Morley Casselman, of Morrisburg.

ST. PAUL'S W. M. S. MEETING

The March meeting of St. Paul's W. M. S. was held recently with the president in the chair and Mrs. Hay presiding at the piano. The Apostle's Creed was repeated in unison, and the scripture read. Roll call was answered by naming a missionary and where stationed. Different groups responded to by Mrs. Ledgerwood, Mrs. Geo. Wilson and Mrs. Hugh Wilson. Mrs. Wm. Watson gave the treasurer's report.

Mrs. Watson, convener of the program, gave a descriptive account of the Beatitudes, with Mrs. H. Wilson, Mrs. Watson and Mrs. Porteous assisting with readings from Luke's gospel.

Current events were given by Mrs. Hugh Wilson. The Study Book lesson on China, "To Whom Shall We Go," was given by Mrs. Watson. Mrs. Geo. Wilson gave a paper on Confucianism and Taoism, and Mrs. Hay a sketch on Buddism. Mrs. Watson spoke on Christianity, and Mrs. Ledgerwood gave a prayer for China and the Chinese in Canada. The Lord's Prayer closed the meeting.

Mrs. Watson, as hostess, served candy and received the thanks of the members for candy and the use of her home.

RETURNED MISSIONARY SPEAKS TO WINCHESTER AUDIENCE

Mrs. (Rev.) Clymer, a returned missionary from Zalanga, Nigeria, was the speaker at a special service in the United Church Sunday night, sponsored by the W. M. S. Mrs. Clymer, the daughter of Mrs. J. L. Scobie, of 19 Arlington St., Ottawa, graduated from Brockville General Hospital three years ago, leaving for Africa as a nursing missionary. There she met and married Mr. Clymer, who had preceded her as a medical missionary. The couple are enjoying a year's furlough and will visit Mr. Clymer's family in Ohio before returning to their mission.

The speaker gave a vivid picture of her life and work in Africa. Zalanga, where their church and dispensary are located, is a small village on the main camel route into the French interior, but their work covered a wide area comprising some 200 villages. Their nearest food supply was 100 miles distant, and the nearest mission 70 miles. Temperature in Nigeria sometimes rose as high as 132 degrees in the sun. A knowledge of Huasa, the universal language, must be acquired by a missionary before attempting work among the natives, and a language school is provided for this purpose. Travelling was done mostly on footpaths, through densh bush, or on bicycles.

The service was in charge of Mrs. A. B. Allison, the president of the W. M. S., who introduced Mrs. Clymer. Miss May Rose thanked the speaker on behalf of the Society.

Also taking part in the service were Rev. Mr. Clymer, and Rev. Mr. Thomas, pastor. Special missionary music was provided by the Junior Choir, in charge of Mrs. Howard Fetterly; a vocal solo by Miss Marjorie Twiname, and a selection by the male quartette.

Jo-Anne Shoppe SPECIALS

NYLON HOSIERY

51 GAUGE

First quality, assorted shades, sizes 9 to 11. Regular $1.95

Special $1.49

TOOKE BLOUSES

Just the Blouse you have been asking for. Colours: Blue, Yellow, Rose, and White. Sizes 32-42. (Not all sizes in all colours).

LADIES' DRESSES

We have a nice assortment of Misses' and Women's Flowered Spun Dresses. Just the dress to put on now and wear all through the summer. Sizes 14-20, 38-44.

Price $5.95 $7.95

Announcement

For those who desire Spring Suits and Coats, made to their own measurements, Mr. J. Schniderman, Montreal, will be in our Shoppe on Friday afternoon and Saturday, March 25th and 26th, with a complete range of sample materials.

Jo-Anne Shoppe

TELEPHONE 10. WINCHESTER.

THE WORLD DAY OF PRAYER

The World Day of Prayer for Protestant Women was held in St. Paul's Presbyterian Church, Winchester. Mrs. A. G. Suffel presided during the meeting and was assisted in the pulpit by Mrs. B. Richardson, Mrs. Annie Greer, Mrs. L. Belway and Mrs. A. B. Allison. Mrs. I. G. MacIver sang a solo, and prayers were offered by women appointed from all the churches in town.

The Anglican portion was Offering of Self and Offering of Gifts, during which period Mrs. Greer received the offering, gave the prayer and dedication, and all sang the Lord's Prayer. During her brief address Mrs. Greer said that she was very thankful and happy to speak to so many Winchester Protestant women in that beautiful Home of God. She pleaded with those present to live for God daily, and her closing thoughts were of the poet:

Be good, Sweet Maid, and let who will be clever,
Do noble deeds, not dream them all day long,
And so make Life's Door and the vast forever
One grand sweet song.

KNOX, MOUNTAIN, W. M. S.

The regular meeting was held at the home of Mrs. T. D. Ross on Thursday evening last, with the president, Mrs. Ross, in charge. The meeting opened with prayer by the president, and the singing of a hymn. Mrs. W. H. Clark was in charge of the worship period, assisted by Mrs. E. Larsen, Mrs. J. Kerford and Mrs. R. Madden. Fourteen members answered the roll call with a verse containing the word "Prayer."

Highlights of the executive meeting held at Iroquois were given by Mrs. E. Larsen and Mrs. H. T. Graham. Following the business, a chapter from the study on China was given by Mrs. W. V. Carlyle. Rev. E. Larsen closed the meeting with prayer. Lunch was served.

INFANT DIES AT TORONTO

The relatives and friends were greatly shocked to learn of the sudden passing of Charmagne Irene Lee, eight-weeks-old daughter of Mr. and Mrs. E. Bernard Lee, at her home in Toronto on Saturday, March 12th. The funeral was held from the home of her grandparents, Mr. and Mrs. T. D. Ross, Mountain, where the service was conducted by Rev. E. Larsen, thence to the vault at South Gower to await Spring burial in Wolford Cemetery. The pall bearers were: Messrs. Weldon Carlyle, Allen VanAllen, Clair VanAllen and Orville Kirker. The sincere sympathy of this community goes out to the grief-stricken parents and relatives.

GOLDEN VALLEY FARM FORUM

The Golden Valley Farm Forum met at the home of Mr. John Hughes with 19 present. The subject, "Man Happy Returns," provided material for a good discussion, but Income Tax is still not popular with farmers.

"What The Forums Say" will be heard at the home of Mr. Roy MacAndrew's on March 21st. Cards and a lovely lunch were enjoyed.

AUCTION SALE

FARM STOCK AND IMPLEMENTS

Having sold my farm, I will offer for sale by Public Auction at the farm, Main Street West, Winchester,

FRIDAY, MARCH 18th, 1949

Commencing at 1.30 p.m., E.S.T., sharp, the following:

20 head of High Grade Holstein Milk Cows, 1 Pure Bred Holstein Cow; 1 Chestnut Gelding, 7 years old, weight 1200 lbs.; 1 Gray Gelding, 8 years old, weight 1500 lbs.

1 Farmall Tractor, with plow; 1 Cockshutt 70 Tractor, on steel; 1 set Cockshutt Tractor Discs, 1 Walking Plow, 1 Gas Motor, 1 Corn Cultivator, 1 Connor Electric Washing Machine; 1948 Ford Half-Ton Truck, 3000 miles; 500 Fence Posts; a quantity of Hay and Straw.

Lot and Lumber For Sale

At the same time and place, I will offer for sale, the Lot at the West end of town. On this lot is several thousand feet of lumber, a number of joists, rafters, window and door frames, doors, etc. This will be offered for sale in bulk, subject to a reserve bid. If not sold, lumber will be sold in separate piles.

TERMS—CASH

W. C. MacDONALD, Prop.

MAHLON ZERCN, Auct. 43-44c

Classified Ad. Section

FOR SALE

NOTICE—Advertisements for our Classified Section **will not be accepted over the Telephone**. They must be brought to this office and paid for at time of insertion. Terms are strictly cash.

FOR SALE—Grade Holstein Cows, to freshen soon. Apply to John McLaughlin, Vars, Ont. 44p

FOR SALE—Three Collie Pups. Apply to Hubert Riddell, Mountain. Phone 145W3, Winchester. 44p

FOR SALE—1940 Oldsmobile Coach, in perfect condition. Apply to Stanley Wallace, Mountain. 44p

FOR SALE—Studio Couch and two Chairs; Dining Room Table and Chairs. Apply to Mrs. J. L. Belway, Winchester. Phone 66R. 44-46p

FOR SALE—2 Yorkshire Sows, bred. Apply to Herb. Gibson, Winchester. Phone 155W1, 44p

FOR SALE—1 Oak Dining Room Table, jack-knife leaf extension. 1 Girls' Tweed Spring Coat, size 14 years. Apply to Mrs. Clarence Deeks, Winchester. 44p

FOR SALE—Montcalm Seed Barley and Beaver Oats, both grown from certified seed, and has been thoroughly recleaned. Also 18 tons of good quality Mixed Hay, for sale at barn. Apply to Geo. S. Angus, R. R. 1, Winchester. Phone 180W4. 44-45p

FOR SALE—Orders taken for Funk's G Hybrid Corn, permanent pasture. New Non-Rust Vats; Alfalfa and Clover, and all kinds of Farm Seeds and Grains. Middlesex Seed Co., per H. S. Carkner, Winchester. 44-45p

FOR SALE—1 Pure Bred Ayrshire Cow, rising 5 years old, due to freshen soon. Apply to Don Redmond, Winchester. 44-45p

FOR SALE—1 Girls' Bicycle, in good condition; 2 Evening Dresses—one Blue Taffeta, the other Pink Taffeta, size 12. Apply at Press Office, Winchester. 44p

FOR SALE—100 Acre Farm, with barns, house, and 2 never-failing wells. 60 acres of plowed land. Situated 1 mile South-West of Mountain Station. (Known as the Cleland Workman Farm). Apply to H. Doran, Mountain. 43-45p.

FOR SALE—2 Holstein Cows and 2 Holstein Heifers, due the first of April. Apply to Donald S. McNeill, Kenmore, Ont. 43-44p

FOR SALE—Rubber Tired Milk Wagon, all new tires, with shalves and trailer hitch. Apply to Russell Arbuthnot, Mountain, R. R. 1 Phone Winchester 145J1. 43-45p

FOR SALE—Deebank's Started Pullets will save you time and money. We have 225 Red X Rock and 175 Red X Sussex, 4 weeks old; 300 Redrocks, 3 weeks old; 500 Red Sussex, 2 weeks old. Also day old Legrocks, Red Sussex, Barred Rocks and Hollywood Leghorns. Write or phone for prices. Deebank's Poultry Farm, Dickinson's Landing, Ont. 43-44p

FOR SALE—Nordelmer Piano; also a Battery Radio, in good condition. Apply to Mrs. K. Dalgleish, Kenmore. 43-44p.

FOR SALE—10 Tons of Good Hay, Alsike and Timothy Mixed. Also several tons of Mixed Barley and Oats, usitable for seed. Apply to Alex Davidson, Winchester. 43-44c

FOR SALE—A quantity of O.A.C. No. 21 Barley, cleaned and ready for the seed box. Apply to A. A. Angus, R. R. 1, Winchester, Phone 176W12 43-45p

FOR SALE—1 Used Electric Washer in good condition. Apply to Mrs. A. W. Duncan, Winchester. 43-44p

TO RENT

FOR RENT OR PARTNERSHIP—The Dining Hall at Hotel Winchester is for rent or available for operation in partnership with proprietor. If interested, apply to Mrs. T. Tracy, prop. Phone 204. 42-44c.

TO RENT—Apartments at Hotel Winchester. Two and three rooms, furnished or unfurnished. Heated. Apply at Hotel Winchester. Phone 204. 37tfc

Wanted!

BASSWOOD, Clear One Face or Better. Three Inches and Wider, Clear One-Side Rippings Accepted. Truck-Load Quantities Desired, but will quote on less than truck-load lots, delivered.

H. S. LANNIN LIMITED

Winchester, Ont.

WANTED

WANTED—Housekeeper, one who can cook; no washing. Apply to Mrs .Earl Morgan, Winchester. 44c

WANTED—Will pay $1.00 Cash for Dead, Old and Disabled Horses, Cattle and Hogs! Simply phone Cornwall 3730, reverse charge. Our trucks are in your district daily. St. Lawrence Renderers, Cornwall. 31-34ptfc.

NOTICES

CARD OF THANKS—We wish to extend thanks and appreciation for the many acts of kindness, messages of sympathy and floral tributes extended from our relatives, friends and neighbours in the recent bereavement of our darling baby.—Mr. and Mrs. E. Bernard Lee, Mr. and Mrs. T. D. Ross. 44c

CARD OF THANKS—We wish to express our sincere appreciation to our friends, neighbours and relatives, for their kindness and for flowers received in our recent bereavement in the loss of our beloved Aunt Grace. — The Dewar Family. 44p

CARD OF THANKS—May we thank our many kind friends and neighbours who, by their help, sympathy and floral tributes, helped us so much in our recent bereavement and loss in the death of our mother, the late Mrs. A. Collison. —The Collison Family. 44c

CARD OF THANKS—I sincerely thank all my friends and neighbours for their cards, letters, treats, flowers and phone calls, also to Rev. Mr. MacIver for his kindness during my illness in the Winchester District Memrial Hospital, and since coming home.—Mrs. R. J. Empey. 44p

IN MEMORIAM—In loving memory of our dear son, Gerald Ellis, who passed away March 14th, 1938.

Sunshine passes, shadows fall,
Love's remembrance outlasts all.
And though the years be many or few,
They are filled with remembrance, dear, of you.

44p —Father, Mother.

DO YOU WANT HELP?—I have 35 to 40 applications from experienced married couples in England for jobs here. If you would like one, see R. A. Suffell, Inkerman. Phone 27r25. 44p

PERSONAL — Hygienic Supplies (Rubber Goods) mailed postpaid in plain, sealed envelope with price list. Six samples 25c, 24 samples, $1.00. Mail Order Dept. M-57, Nov-Rubber Co., Box 91, Hamilton, Ont. 17tfc.

B. MAYHEW

Radio Servicing

Repairs to Electric, Battery and Auto Radios, and Amplifier Systems. 90-Day Guarantee. Located in the former Dawley Residence, Main Street, Winchester. 43-46p.

"HOSPITALIZATION"

To age 70—X-rays, surgical fees, ambulance, also emergency expenses. Enrolment for a limited time only. For further information, write to Box L-88, Press Office, Winchester, Ont. 44-46p

ACCOUNTING SERVICE

Itinerant Accounting Service, Financial Statements, Audits, Income Tax.

EDWARD A. LAPIERRE

Box 71. - Morrisburg, Ont. 44-49c

Business Change

I have taken over the Blair Egg-Grading Station on St. Lawrence Street, and will continue to operate it along the same lines as my predecessor. Farmers are assured of an honest grade at all times and will receive highest market prices for their eggs. Your patronage will be greatly appreciated.

DOUG. FREELAND

Phone 230 - - Winchester. 43-45p

FOR SALE

We now have in stock, New and Used, the following items, ready for delivery:

3 Grain Grinders, 9, 10 and 11-inch, with elevators; 3 Oil Space Heaters, Electric and Gas Engine Washers, 1 3-h.p. Electric Grain Grinder, 1 Beatty Electric Sump Pump, Beatty Electric Ironer, Beatty Stock Pumps, Beatty Litter Carriers and Track, Beatty Water Bowls, Beatty Pressure Pumps, F-M Pressure Pumps, Mall Chain Saw. Orders taken now for McCormick-Deering Farm Machinery. These are still in short supply. But we can take care of a reasonable amount of orders. Early orders gets the preference.

Mixed Wood at $4.00 per Cord. Good stock of Repair Parts on hand.

Dealers for McCormick-Deering Farm Machinery and Tractors, Fairbanks-Morse, Beatty Bros. Stable Equipment and Electric Appliances.

Ross H. Beckstead

McCormick-Deering Repairs, Sales and Service.

Phone 606 r 13 - WILLIAMSBURG.

PLUMBING SERVICE

For Plumbing Supplies, contact your local Plumber.

Modern Bathroom Fixtures for immediate installation.

Pressure Systems, Water Tanks and General Repair Work.

Free Estimates.

C. S. PRICE
PHONE 295, WINCHESTER, ONT.

INSURANCE
Fire, Wind, Hail, Auto and Hospitalization
Special Rates for Farmers on these lines.
Crown Life Insurance
JACK C. JAKES
Successor to C. L. Keyes
Phone 211W. Kemptville.
42-47p

Has your Subscription expired?

"HOLLYWOOD BEAUTY SALON"
Located first house North of Bell Telephone Office on Gladstone St. Machine, Macnineless and Cold Wave Permanents, also all types of Beauty Culture.
Mrs. Earl Freeland,
Telephone 292.

PARTNERSHIP FORMED
Known as Ennis & Zeron
If you are thinking of having an Auction Sale we will handle it for you on Commission, or will buy it in block for cash. See us for an estimate before you make other arrangements. No obligation. Phone at our expense to
RALPH ENNIS, Clerk, Iroquois, 100r21.
MAHLON ZERON, Auctioneer, Iroquois, 98r2.

INSURANCE
FIRE, HAIL, ACCIDENT, LIVE STOCK AND AUTOMOBILE
Apply to
WALTER MOFFAT, Winchester, Ont.

WINCHESTER L. O. L. No. 862
Meets regularly in the Orange Hall, Winchester, at 8 p.m., on the second Monday of each month. Visiting Brethren always welcome.
Douglas Johnston, W. M.
Orland Bell, Rec.-Sec'y.

S. EARL FREELAND
District Representative for The Manufacturers' Life Insurance Company
Office—1st Floor Bank Bldg.
Telephone 249. Residence 189W1

JAKE ROSS
All kinds of Poultry wanted at all seasons. Wool wanted. I buy all kinds of Hides.
Phone 81 - - Winchester

J. V. FETTERLY
Licensed Auctioneer.
All Sales handled. Farm Stock a Specialty. Twenty years' experience in the cattle business. Satisfaction guaranteed. Terms moderate. Phone on reverse ticket.
Phone Chesterville 223.

CANADIAN LEGION, B.E.S.L.
BRANCH 108, WINCHESTER
Meets second Thursday of each month in the Legion Hall, Winchester.
All War Veterans Welcome.
STUART CORRY, President.
W. A. SERVAGE, B.A., Sec.-Treas.
28-1 yr.p.

HOWARD E. BICCUM
Representative of
NORTH AMERICAN LIFE ASSURANCE COMPANY
For Winchester and District
Also Representative for a number of Reliable Anglo-Canadian Companies, who will underwrite any risk, such as Fire, Wind, Hail, Plate Glass, Public Liability, Sick and Accident and Family Hospitalization.
Phone 285 - - Winchester.
38-1yr.p.

HENDERSON LODGE, NO. 383
A. F. & A. M., WINCHESTER
Meets in the Masonic Hall, Royal Bank Block, on second Friday of each month at 8 p.m.
Visiting Brethren Welcome.
JOHN MILNE .....Wor. Master.
DR. W. A. SHERWOOD, Secretary.

Calf Meal
HIGH PRODUCING COWS MUST BE FED AND RAISED PROPERLY FROM CALFHOOD.
Feed Royal Purple or Blatchford's Calf Meal to get results.
HUGH McMASTER
PHONE 431 WINCHESTER, ONT.

OBITUARY

LATE MISS GRACE DEWAR

On Saturday evening, March 5th, there passed away one of the oldest residents of the community in the person of Miss Grace Dewar, of Kenmore, and formerly of Ormond. She was the last of the family of six of Peter Dewar and Isabel McGregor. Her parents came to Canada from Perthshire, Scotland. She was in her 91st year.

The funeral was conducted by Rev. Mr. Taylor, of Kenmore Baptist Church at the home of her niece, Mrs. Miah Carkner. Burial was at Spring Hill Cemetery.

She leaves a nephew, Dan P. Dewar, of Kenmore; five nieces, Mrs. Miah Carkner, Kenmore; Mrs. Dan M. Hill, Vernon; Miss Jennie Dewar, Reg. N., Brooklyn, N. Y.; Mrs. C. H. Griffith, Grand Rapids, Minn.; Miss Isabel Beveridge, Calgary, Alta.; also four grand-nephews and four great grand-nephews.

W. H. S. NEWS NOTES

(By Pringle Thomas)

Oratorical Contest

The Oratorical Contest for Middle and Upper School was held in the Winchester Public School Assembly Hall on Wednesday, March 9th. There were eleven competitors competing for the McMaster Cup, which is awarded annually to the student who achieves top honours in public speaking. It was won this year by Shirley Bailey.

The first speaker was Helen Rose, who gave a good talk on "Education." Jessie Carkner told us about Canada's sweetheart, "Barbara Ann Scott." Elmer Jorgenson, who has won the alumni cup for the past two years, then asked us: "Can You Judge People By Their Actions?" He then gave a more or less humorous talk to back up his question. Jean McRoberts spoke on a popular subject among students, "Homework." Ella Coons gave a talk on "Democratic Change in Education." Martha Carkner took us back a few years and compared "Grandma's Way of Life" to ours. Doris Fawcett took us all over the world in her account on "Books." Clarence Morgan gave a humorous, more or less exaggerated talk on "Cadet Camp." Shirley Bailey, our winner of the Cup, gave an inspiring address on "Teaching Children," a fitting topic for such a distinguished audience. Barbara McLean gave a talk on "Doing Homework." Russell Dow gave a very helpful talk on "The Intricate Business Called Farming."

During the programme, Doreen Cross sang "Slow Boat To China," accompanied by Catherine Moffat. While the judges, Mr. J. Wray, Mrs. W. C. MacDonald and Rev. Mr. MacIver, were making their decision Marjorie Nesbitt and Shirley Bailey led the audience in community singing. After the singing of the National Anthem, all who took part in the programme, and visitors, were treated to lunch in the Home Economics Room at the High School, under the direction of Miss Read.

READY TO SERVE YOU WITH . . . .

A Full Line of General Hardware.
Gilson and Easy Electric Washing Machines.
Easy Vacuum Cleaners—one year guarantee.
Fence Wire and Fencing Supplies.
Pumps and Pressure Systems, etc.
Japalac Paints and Enamels.
Findlay and Wingham Stoves.
Enterprise Furnaces.
Pedlar Barn Equipment.

KARL GUY
Plumbing, Hardware and Tinsmith
PHONE 37, SOUTH MOUNTAIN.

AUTHORIZED SERVICE 4 CYCLE BRIGGS & STRATTON GASOLINE MOTORS

TIME and MONEY
Faulty repair service — or the use of substitute parts — can cost a great deal of money and lose valuable time.
We are the factory Authorized Station on Briggs & Stratton Gasoline Motors in this territory — with original service parts in stock and factory supervised mechanics.
Our service is reasonably priced — and is guaranteed.
Southend Service
Phone 38, WINCHESTER

INKERMAN W. M. S.

The March meeting of the Inkerman United Church Women's Missionary Society was held at the home of Mrs. George Suffel on Tuesday afternoon, March 8th. The meeting opened with the president, Mrs. Russell Crowder, in the chair, assisted by Mrs. Edgar Brown at the piano. Mrs. Ira Ennis and Mrs. Wallace Crowder also assisted in the worship service by taking the parts of the first and and second members.

The secretary, Mrs. Geo. Suffel, read the minutes and called the roll, to which thirteen members responded by giving the number of sick-calls made and also the number of cards sent. We were glad to welcome a new member to the Society.

During the business period, it was decided to hold the meeting next month at the United Church on the afternoon of April 15th (Good Friday) when an interesting programme will be presented. An invitation is extended to all the ladies of the congregation to be present.

Mrs. Arnold Suffel had charge of the Missionary programme, assisted by Mrs. Ira Ennis, Mrs. George Suffel, Mrs. Frank Bailey, Mrs. Ray Brown and Mrs. Wallace Crowder. "The Church has lived on in China through 12 years of war. It will live on! We, as a United Church, are committed to continue our missionary work in China. Never did the Church and the missionaries in China need more the understanding, prayers, and support of the Home Church." Prayers, in harmony with the message, were offered by Mrs. Gervan and Mrs. Russell Crowder. A hymn was read in unison as a prayer, after which the president closed the meeting with the Benediction.

CONGRATULATED BY PROVINCE OF ONTARIO

Last week, Mr. and Mrs. Robert Lang, who observed their 55th Wedding Anniversary recently, were the recipients of a Congratulatory Certificate, bearing the following message: "May I extend to you on behalf of the Government of the Province of Ontario, heartiest congratulations on your Fifty-Fifth Wedding Anniversary and the wish that you may both enjoy further anniversaries in good health and happiness. Signed, Dana Porter, Provincial Secretary." The certificate was accompanied by a personal letter of good wishes from the Hon. Geo. H. Challies, member of the Legislation for Grenville-Dundas.

LIBERALS SET DATE FOR CONVENTION

The annual meeting of the Dundas County Liberal Association and convention to select a candidate for the coming federal election will be held in Spencerville on March 30th.

The meeting will be addressed by Hon. Jas. E. Gardiner, and a special invitation is being extended to the ladies to attend.

Delegates and alternates appointed to attend the annual meeting of the Ontario Liberal Association to be held at the King Edward Hotel, Toronto, on April 7th, are as follows:

Delegates: E. E. Cornell, Morrisburg; Mahlon Zeron, Iroquois; Arthur Casselman, Cardinal; Purvis Weir and O'Donnell O'Higgins, Prescott; Myles Marcellus, Chesterville.

Alternates: A. B. Laurin, Morrisburg; Graham Wells, Williamsburg; Wm. F. Marcellus, Chesterville; T. P. Buckley, Cardinal; Arthur Telford, Merrickville; Lorne Render, Oxford Station.

Has your Subscription expired?

WAKE UP to... "leaky muffler" menace
MOTO-MASTER
Engineered FOR EVERY CAR and TRUCK



MUFFLERS AND TAIL PIPES
JUST ARRIVED — 2 Full Carloads



"LIFETIME QUALITY" — Better than original equipment —at huge savings from regular list prices.

Enjoy safe driving with MOTO-MASTER "Lifetime Quality" — the muffler that can't blow-out, burn-out or corrode! Special alloys and construction make Lifetime Mufflers and Exhaust Systems far superior to any other you have ever used. Yet Moto-Master Mufflers cost you less in most instances than ordinary standard equipment quality elsewhere. Eliminate the deadly danger of carbon-monoxide . . . Get extra power and added gas mileage, with MOTO-MASTER. Guaranteed for the life of your car.

MUFFLERS — TO FIT		
Chevrolet	'29-32	$4.80
	'33 Master	5.30
	'34-46	5.55
Dodge	'35-39	5.70
	'40-46	8.65
Ford "A"	(comp. ass'y)	6.80
Ford "V8"	'35-39	7.00
	'40-46	7.80
Oldsmobile	'34-46	6.80
Plymouth	(many models)	8.65

TAIL and EXHAUST PIPES			
		Tail	Exhaust
Chevrolet	'29-32	$2.15	$3.20
	'34-46	2.30	3.10
Dodge	'35-39	3.80	3.50
	'40-46	3.95	3.20
Ford "V8"	(most	2.25	3.20
	'33-34	3.40	
Oldsmobile	'34-46	3.45	3.10
Plymouth	'35-39	3.80	3.80
	'40-46	3.65	3.50

For Cars and Models not listed, enquire for prices

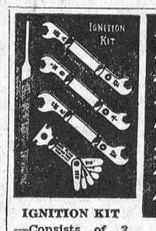

IGNITION KIT —Consists of 3 wrenches with 6 openings, file gap gauge and spark plug adjusting tool .... .36

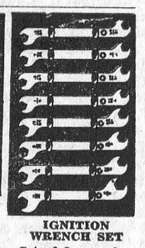

IGNITION WRENCH SET Set of 8 wrenches with 16 openings for all ignition adjustments .. .38



Protect Loads With Sturdy TARPAULINS
Complete with ropes and grommets. For trucks, trailers, machinery, etc.

Size	Regular Weight	Heavy Service
8' x 9½'	11.80	12.95
10' x 12'	18.70	20.50
12' x 14'	26.20	28.75
12' x 16'	29.95	32.80
12' x 18'	33.70	36.95

MADE-TO-ORDER TARPAULINS—Supplied in any rectangular size at 17¾c per sq. ft. Special shaped-to-fit covers quoted on request. An extra charge of 10% is made on covers under 50 sq. ft. Name and town stencilled on made-to-order covers free. Additional wording is extra.

STOP SHIMMY



Improve the steering and positively end shimmy and noisy rattles caused by loose tie rods. Five minutes will install it and the only tool necessary is a screwdriver . 1.19

New — Novel — Practical SEALED BEAM HAND SPOTLIGHT



Handsome road or trouble light—always ready for instant action. Throws a powerful long-range beam of light. With concealed "stand-up" switch and dash-mount socket 6.45



LONG TWIN TRUMPETS—A well-matched set of warning signals, penetrating air electric tone. 21½" overall 7.95



TROUBLE LAMP — For cars or trucks, 6-volt, with 25-ft. cord, dash-mount socket and wire. $3.00 value 1.39

Did You Get Your Copy?



Limited supply still available of our latest 100-page catalogue — FREE.



Door Chimes Say "Welcome"

TUBULAR TWIN CHIME — Double chime for front door and single for back door. Length 41" 9.95
Other models ..... 1.89 - 3.49
DOOR BELLS ..... .65
ELECTRIC BUZZER ..... .63
BELL & BUZZER, combination 1.25
TRANSFORMER—To operate bell or buzzer 1.98

For Quick-Action Buyers — 100 Only

SUPERTONE 6-TUBE SUPERHETERODYNE AUTO RADIOS

CUSTOM BUILT STYLING Compact under-dash mount—Fits all cars

Exclusive new features and those previously available only in the very highest priced custom-built sets have been incorporated into the new Supertone for your increased listening pleasure; powerful 6-tube superheterodyne circuit—amazing power, superb tone and keen sensitivity. Offered at a sensational low price that means an actual cash saving of many dollars. Guaranteed equal value to sets selling elsewhere at considerably higher prices.
CTC SUPER SAVINGS AT 53.25



IGNITION SEAL



Prevents starting failures and stalling due to condensation, rain, etc. Easy to apply ..... .89

PLASTIC SLEET SCRAPER—Quickly removes ice and sleet—won't scratch windshield ..... .15
TRICO DEFROSTING FAN — Vacuum type, extra high speed to ensure clear vision under all driving conditions. No battery drain with this model 5.45
WINDSHIELD DEFROSTER — With 4 heating wires. Prevents misting and frosting. Melts sleet 2.98

OUTSTANDING VALUES IN GOOD SAWS

"MASTER CARPENTER" HAND SAW — Exceptional value for the carpenter or general shop use. Perfect balance with 26" tempered spring steel blade, hardwood handle. Cross-cut or rip 2.79

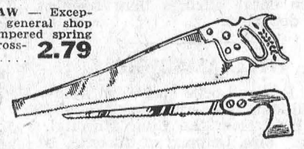

COMPASS OR KEYHOLE SAW—5-point tooth, tempered spring steel 14" blade. Beech handle ..... .69
Compass Saw Blades—12" or 14". Each ..... .30

Here's a Handy ¼-in. Portable Electric Drill

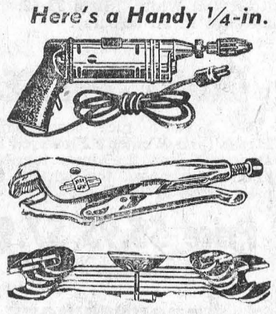

AT A REAL LOW PRICE!

Precision-built, with ball thrust bearing. Jacobs chuck, built-in cooling fan Operates at 1,700 r.p.m. 17.45

¼" ELECTRIC DRILL—With key-type Jacobs chuck; 2,200 r.p.m. .. 24.35

⅜" ELECTRIC DRILL—With key-type Jacobs chuck. Super value at 47.85

VISE-GRIP WRENCH — The original multi-purpose tool that gives your hand a ton grip. Holds anything round or square; also holds work for drilling, etc.
10" heavy duty type 2.39
7" standard type 1.93

OPEN-END WRENCH SET—Set of 6 high-grade engineer's wrenches with 12 openings from ⅜" to 1" 1.55

CTC CANADIAN TIRE CORP'N The SIGN of SERVICE

"Save Safely"
CANADIAN TIRE CORP'N ASSOCIATE STORE
WILLIAMSBURG, ONTARIO
Phone 605R12 W. P. Henophy

SEE IT TODAY!

New Ford Tractor



Good news for farmers as the new Ford tractor makes its appearance across Canada. Features include an improved hydraulic system for implement control, new transmission with four forward speeds, automotive type steering, duo-servo brakes controlled by right foot alone, and many other improvements for increased driver comfort and efficient operation. First deliveries are also being made on the new line of Dearborn farm equipment. These implements may be used with all older models as well as the new Ford tractor.

New Ford Tractor Price $1324
Complete with 10 Inch Rubber Tires and Starter
Order Now For Spring Delivery.
Harold Lannin
Ford Sales & Service - - Winchester, Ont.

NEXT WEEK AT THE
"Picadilly Theatre"
WILLIAMSBURG, ONT.
MONDAY, TUESDAY AND WEDNESDAY



THURSDAY, FRIDAY AND SATURDAY



AUCTION SALE
Farm Stock and Implements

There will be offered for sale by Public Auction on Lot 24, Con. 7, Osgoode Township, on Highway 31, 4 miles North of Vernon, 1 mile South of Metcalfe Corner, on

WEDNESDAY, MARCH 23rd, 1949

Commencing at 12.30 p.m., sharp, the following:

1 Black Horse, rising 9 yrs., weight 1500 lbs.; 1 Brown Horse, weight 1200 lbs.

34 head of Registered and Grade Jerseys consisting of: 6 registered Jersey cows, four fresh, two to freshen soon; 2 registered Jersey heifers, rising two years, due to freshen in October; one of these heifers is a granddaughter of Sporting Success, a Superior Sire, also one calf of same breeding; 6 registered Jersey calves; 1 registered Jersey herd sire, rising 3 years, Clayette Royal Anns Prince 2nd, bred by A. C. Gamble, Richmond, Ont.; 9 grade Jersey cows, 7 fresh, 2 to freshen soon; 4 grade Jerseys, two years old, due to freshen in April; 3 grade Jersey heifers, rising two years, due to freshen in fall; 3 grade Jersey calves. All young cattle are vaccinated. These are a fine lot of cattle in beautiful condition.

1. Mc.-Deering 10-20 tractor, 1 McC.-Deering double discs, 32 discs; 1 McC.-Deering 2-furrow tractor plow, 1 M. H. tractor cultivator; 1 Cockshutt 6-ft. grain binder, new; 1 Cockshutt corn binder, new; 1 Cockshutt 13-disc drill, new; 1 F. & W. 5-ft. mower, 1 hay rake, 1 steel roller, 1 iron wheel wagon and rack, 1 Cockshutt scuffler, 1 John Deere manure spreader, 1 walking plow, 1 stone boat, 1 manure sleigh, 1 set of sloop sleighs, 1 set platform scales, 1 milk wagon, 1 one-h.p. electric motor, 1 double unit Universal milker, 1 electric brooder, 500-chick capacity; 15 eight-gal. milk cans; 1 strainer, pails, 1 stock pump, 4 gasoline drums, 1 garden seeder, 1 hay fork, rope and pulleys; all kinds of poultry equipment.

1 set of double harness, 1 set of milk wagon harness.

30 tons of choice Hay, 200 bus. of Mixed Grain, 10 bags of Spring Wheat; 20 cords fo Mixed Wood.

Household Effects

1 Chesterfield Suite, 1 Studio Couch, 1 Renfrew Kitchen Range, 1 Quebec heater, 1 bedroom suite, dressers and stands, 1 upright Irvington piano, 1 Connor electric washer, nearly new; 1 dining room suite consisting of buffet, 6 chairs and table; 1 library table, 1 chest of drawers, 1 electric radio, several chairs, 1 sewing machine, 1 ice box, 1 lawn mower, 1 cream separator, 1 churn and buttermaker, 2 couches, and several other articles too numerous to mention.

Terms on Tractor—Half cash, balance terms of Sale.

TERMS—All sums of $25.00 and under, cash; over that amount, four months' credit by furnishing approved joint notes, bearing interest at 3 per cent. per annum. Strangers wishing credit please bring Bank reference.

GORDON CUMMING, Prop.

MAHLON W. ZERON, Auct. 43-44c

Telephone No. 21, The Winchester Press, when you need printing.

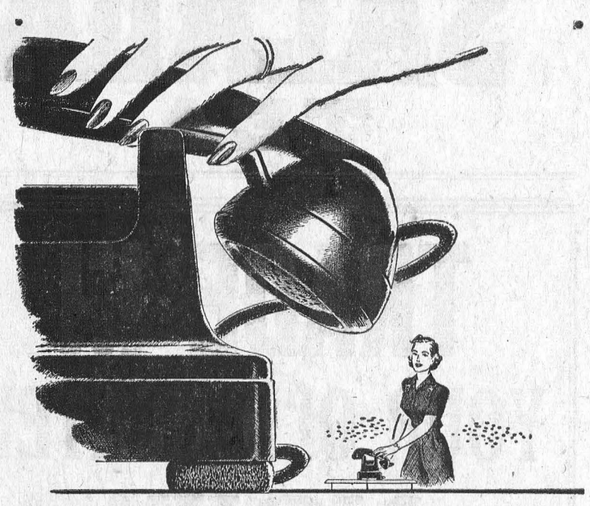

"More of our friends have Telephones—and we all use the Telephone more!"

DAY AND NIGHT, seven days a week the telephone is at your service. Quickly and easily it keeps you in touch with everything and everybody everywhere. There are 400,000 more telephones and two million more calls a day than there were three years ago. And service is getting better all the time.

In three years, however, costs of important raw materials for telephone lines and cables have risen sharply. Copper prices have doubled, zinc and lead prices tripled. Yet, up to now, despite rising costs on all sides, there has been no increase in the basic telephone rates established 22 years ago. Few things give you so much real value at such low cost as your telephone.

We've broken all records but there are still orders we haven't been able to fill. We will keep right on working and building to make your telephone service a bigger bargain than ever—to continue to provide more and better service at the lowest possible cost.

THE BELL TELEPHONE COMPANY OF CANADA

"LOOK—a cheque from Ottawa!"



This month you may be in for a pleasant surprise.

Cheques, representing refunds on compulsory savings during 1943-1944, are now being mailed to over 2,250,000 Canadians. One of these cheques may be coming to you.

Saving this money meant sacrifice and self-denial. Think twice before you spend it. You can make it count for something by tucking it away in a Royal Bank savings account. Use it as a nest egg—to build up your savings, to gain that added sense of security that savings bring.

You'll always be glad you saved.

FASCINATING FACTS—The Canadian Government will pay back this month over $247,000,000 in refundable savings.

Some 50,000 cheques are still held at Ottawa from last year's distribution because the owners cannot be found.

NOTE... if you have changed your name or address since 1943, be sure to inform the Department of National Revenue. Change of address cards for this purpose are available at all Post Offices and District Income Tax Offices.

THE ROYAL BANK OF CANADA

WINCHESTER BRANCH — — — — — H. O. BALKWILL, Manager

UNITED CHURCH W. M. S.

The monthly meeting of the Afternoon Auxiliary of the Woman's Missionary Society was held on Thursday afternoon last with the vice president, Mrs. Wm. Steele, presiding, and with Mrs. O. Wallace assisting her as Recording Secretary.

The devotional and programme committee for the meeting was convened by Mrs. H. Robinson, assisted by Mrs. Wm. Steele, Mrs. J. L. Mill, Mrs. E. Steele and Mrs. T. Edgerton. Mrs. E. R. Steele also presided at the piano.

"The Christian Church in China" was the missionary theme for the day. This church has lived on through 12 years of war and will continue to do so. "One holy church, one army strong, one steadfast high intent." Special prayers for our brave Chinese missionaries, who uphold this church, were offered.

The monthly reports followed. The supply secretary read a letter stating that a box will be sent to the Home at Lachine. Literature was referred to, and books on China exchanged. Members reported 25 calls and 9 hospital visits.

The offering was received by Mrs. Robinson and Mrs. J. L. Mill. The meeting was brought to a close by the devotional service benediction.

MAKE A BIBLE SCRAPBOOK

See "The Drama of the Bible" unfold before your eyes! Begin "The Drama of the Bible," a series of five favorite Bible stories illustrated with magnificent color paintings by the famous British artist, Clark Fay, starting in The American Weekly Magazine, with this Sunday's (March 20) issue of the Detroit Sunday Times.

AUCTION SALE
50 PURE BRED AND GRADE HOLSTEINS, FEED & MACHINERY

The undersigned, having rented some property and because of a shortage of help, will offer for sale by Public Auction on the premises, Lot 19, Con. 10, Township of Winchester, in the Village of Morewood, on

FRIDAY, MARCH 18th, 1949

Beginning at 1 p.m., sharp:

50 head of pure bred and high grade Holstein cattle (all these cattle are fully accredited and listed and fifty per cent. are Vaccinated), as follows—12 pure bred Holsteins, two and three years old (2 of these are graded "Good Plus"); 7 pure bred Holsteins, rising one year; 2 pure bred Holstein bulls, rising one year; 4 pure bred spring calves, 5 grade cows, 10 grade heifers freshening, 3 grade yearlings; 7 pure bred Ayrshire cows, freshening. Most of these cattle are springing now. 1 Colt, rising 2 years.

1 M. H. Pony Tractor and attachments, including springtooth, corn cultivator and mower, all new in 1948; 1 Riteway milker and pipeline; ½-h.p. motor, 10 eight-gal. cans, 3 thirty-gal. cans, 2 sets double harness, 1 set single harness, 12 tons of loose clover hay in barn, 400 bales of field-baled hay, 1 ton shelled corn, 4 tons ground corn, 2 large cribs of well-cured cob corn, 1000 bus. Erban oats, mustard-free; 300 bus. O.A.C. barley from certified seed; 1 set of Electric clippers, 500 feet of snow fence, 1 coal brooder, capacity 500 chicks; 1 refrectory table, 2 De-Forest-Crossley Electric radios, 1 studio couch, 10 thirty-doz egg crates, about 10 tons of barn straw, and many other articles.

TERMS—All sums of $10.00 and under, cash; over that amount 5 months' credit on approved joint notes with interest at 3 per cent. per annum.

ALEX & HUME McCONNELL, Props

J. V. Fetterly, Auct. Jake Steen, Phone 223, Chesterville. Clerk. 44c

Farmers Notice

We have a few sets of the Famous Fleury-Bissell Tractor Discs left. If you need a set of discs this spring you had better hurry now.

We can supply you with Lime and Fertilizer Spreaders, with or without 16x600 tires.

Plows, Discs, Harrows, Scufflers, Grain Grinders, Milking Machines, Water Bowls, Manure Spreaders, etc.

Come in and see the new All-Steel Rubber-Tired Wagon. Let us have your order now.

J. L. BELWAY'S BLACKSMITH and WELDING SHOP
Phone 661 - Winchester

McConnell's Service

GET YOUR CAR READY FOR COLD WEATHER

The colder weather will soon be here. Now is the time to have those car windows overhauled. We are prepared to install Safety Glass where needed. Drive in and see us.

In addition to our Safety Glass, we now have a good stock of Window Glass.

TIRE REPAIRS VULCANIZING and

Phone 280
Main Street West
WINCHESTER - ONT.

Farm Forum Column

FIFTH LINE FARM FORUM

The March 8th meeting took place at the home of Mr. and Mrs. Cecil Waddell, with nineteen members present. The radio programme was listened to, and then the group was divided, with Messrs. Robin Campbell and Cecil Waddell as leaders for the discussion period.

The recreation period was enjoyed by playing Crokinole, and a contest was also conducted by the hostess. Lunch was then served. The next meeting will be held at the home of Mr. and Mrs. Frank Hanes.

Farm Supplies

NOTICE

NOW IN STOCK

Beatty Litter Carriers
Pressure Systems
Woods Electric Grinder
Cockshutt Tractor-driven Grinder
Repairs for Beatty Litter Carriers and Stanchions.

Place your order for next season's machines as there is still a limited supply.

LLOYD G. HOLMES
PHONE 299 - WINCHESTER

FUEL

THE FAMOUS
"BLUE" COAL
LASALLE COKE
MIXED WOOD

It Costs Less When You Burn The Best.

Ross Hutchinson
4 SERVICE PHONE 4
Winchester - - Ontario.

For your needs in Civic and Cemetery Memorials see
W. J. L. BOYD
representing
R. M. Best Granite Co., Kingston.
Architects and Craftsmen of Civic and Private Memorials. Church Memorials of Bronze, Marble and Brass
31yr.c.

PURINA CHOWS

ARE BUILT NOT TO SELL AT A PRICE BUT TO PRODUCE BEST RESULTS AT LOWEST COST.



Get Your Supply of CHICK STARTENA Today

BASIL DAWLEY
YOUR PURINA DEALER
Phone 293. Winchester, Ont.

For Your FUEL Needs Phone 325

W. J. L. Boyd & Sons
Successors to W. C. MacDonald

LASALLE COKE
AMERICAN ANTHRACITE
Our First Car of ALBERTA COAL Has Arrived.
PHONE 325. - WINCHESTER.

Plumbers, Tinsmiths Furnace Service

NOW IN STOCK

Kitchen Sinks, Sizes 20x24 and 18x24.

Bathroom Outfits—Tub, Basin and Toilet.

Wingham Ranges.

Amca Ranges.

Bathroom Sinks.

Pressure Systems.

J. Fader & Son
Telephone 60
WINCHESTER - ONT.

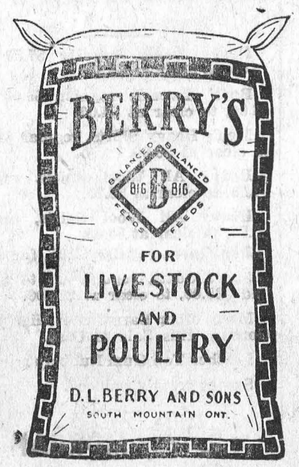

Brooding Equipment

Buckeye	**OIL BROODERS**	**Jamesway**
$23.00		**$28.35**
Jamesway Coal Brooders	- -	**$28.40**
Warner Electric Brooder	-	**$43.00 and $47.30**

In addition, we have a full line of the latest type Feeders, Waterers, Thermometers, Themostats etc. etc. Everything you need to keep those Chicks Comfortable and Thriving.

Berryholm Poultry Farm

SOUTH MOUNTAIN, ONT.

Phone—HATCHERY No. 38. Phone—FARM No. 29r14

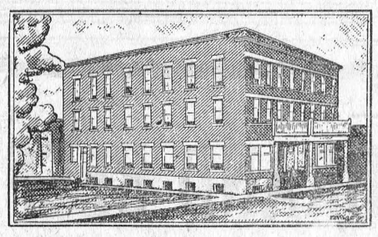

Hotel Winchester
Winchester, Ont.

SUNDAY DINNERS

We cater to BANQUETS, WEDDINGS, and RECEPTIONS. For Information and Reservations Phone 204.

Soft Drinks, Cigarettes, Tobacco.

MRS. T. TRACY, Proprietress.

Arthur A. Crawley & Co.
Chartered Accountants

OTTAWA - MONTREAL - BROCKVILLE - TORONTO
SUDBURY - NORTH BAY - SAULT STE. MARIE
Ottawa Address—119 Blackburn Bldg.

15 MILLION CHICKS SAY SHUR-GAIN BEST*

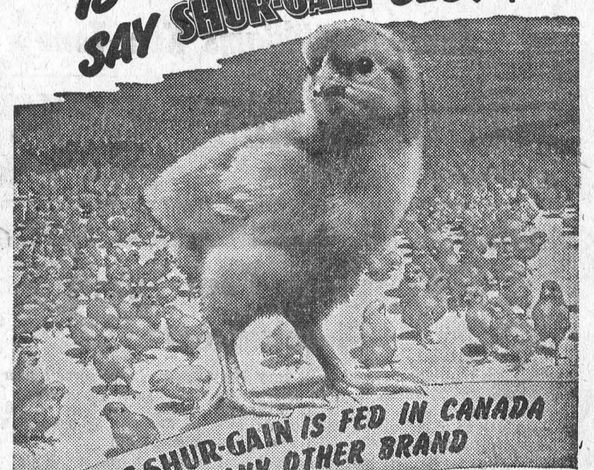

HIGH T.D.N. IS THE SECRET!

There's a reason, of course, for this outstanding success and that reason is the high T.D.N. content of SHUR-GAIN Chick Starter. High T.D.N. means faster growth and more vigorous trouble-free chicks.

SHUR-GAIN
CHICK STARTER
CANADA PACKERS

LOCAL DEALERS

H. S. LANNIN LIMITED, Winchester

ST. PATRICK'S TEA

The annual St. Patrick's Tea was held on Saturday, March 12th, in the S. S. Rooms of the United Church from 3 to 5 p.m., under the auspices of the Mission Band of the W. M. S. The dining hall was very decorative in green and white and ably supervized by Mrs. J. K. Ault and Mrs. H. S. Lannin. The numerous guests were received by Mrs. G. A. McIntosh and Mrs. K. Carlyle, while Mrs. O. Patterson presided at the money table.

Mission Band members who served daintily were Louise and Evangeline Summers, Valerie Beardsall, Mona Biccum, Kathleen Fennell, Marilyn Serviss, Ruth Bell, Joan Clark, Edna Dillabough, Marshall Corry and Anne Cross.

Mrs. H. Biccum and Miss Annie Walker had charge of the program, which consisted of piano solos by Ruth Spencer, Marilyn Serviss, Marilyn Hitsman, Garry Willard, Helen Allen, Nancy Willard, Gail Lannin, Mona Biccum, Wanda Alexander, Doris McRoberts, Marshall Corry, Marion Grey, Louise and Evangeline Summers. There were also piano duets by Marilyn Serviss and Doris McRoberts, Marion Grey and Mona Biccum, Gail Lannin and Evangeline Summers, and Garry Willard and his music teacher, Miss Walker; also a piano trio by Louise and Evangeline Summers and Gail Lannin.

A quartette, including Edna Dillabough, Joan Clark, Marilyn Serviss nad Kathleen Fennell, sang "My Wild Irish Rose," and "When Irish Eyes Are Smiling," with Miss Walker presiding at the piano.

These numbers were all greatly enjoyed and a grand ovation concluded each.

A highlight of this Tea was when Master John Rennison, son of Mr. and Mrs. Jack Rennison, was presented with a Life Membership pin and diploma to the Mission Band. This was presented by Rev. N. J. Thomas through the courtesy of Mrs. J. H. Faith.

Mrs. Carl Rice, Mrs. Lloyd Kenney, Mrs. J. K. Ault and Miss Madge Coons supervised the kitchen.

BIRTH

At the Ellis Hospital, Schenectady, N. Y., on Thursday, March 10th, 1949, to Mr. and Mrs. E. W. Jackson (nee Beatrice McMenomy), a daughter.

SOCIAL AND PERSONAL

Mr. and Mrs. Ernest Gilroy, of Guelph, are spending a few days renewing acquaintances in town.

* * * *

Mr. and Mrs. W. R. McMenomy have returned home after spending the past two months in Florida.

* * * *

Mrs. Ed. Anderson is spending some time with her daughter, Mrs. Gilbert Raistrick, Mr. Raistrick and family.

* * * *

Mrs. Bower Potter returned to her home on Saturday from the Civic Hospital, where she was under observation for a few days.

* * * *

Mrs. A. E. Holmes, of Winchester Springs, is spending some time with her son, Mr. and Mrs. Robert Holmes and children, of Winchester.

* * * *

Callers and visitors of Mr. and Mrs. Robert Holmes during the past week were: Rev. and Mrs. Nathaniel Holmes and Carol, of Hallville; Mr. and Mrs. Leslie Holmes, Mr. and Mrs. Alvin Steele, Mr. Irwin Holmes, all of Winchester Springs; Mr. Stanley Fawcett, of Maple Ridge, and Mr. Arthur Coons, of Winchester.

* * * *

Mrs. (Rev.) Wallace MacKinnon and daughters, of Moose Jaw, Sask., were calling on friends in town on Tuesday. Mrs. MacKinnon was returning to Moose Jaw, after attending the funeral of her brother at Dunvegan, a couple of weeks ago. Rev. Mr. MacKinnon accompanied her east, but returned home a week ago.

TEA AND MONEY SHOWER

Mrs. C. R. Robinson loaned her home to the Women's Missionary Society of St. Paul's Presbyterian Church on Wednesday afternoon last for a Tea and Money Shower. Receiving with the hostess were Mrs. A. G. Suffel, the president, and Mrs. I. D. MacIver.

The rooms were artistic with daffodils and red tulips and the table spread with a lace cloth was adorned with a silver bowl of daffodils and green lighted tapers in keeping with the season.

The dining room hostess was Mrs. Hugh Wilson. Presiding at the tea table were Mrs. Geo. Angus, Mrs. McCourtie, Mrs. Alex Summers and Mrs. Geo. Wilson, assisted by Mrs. George Elliott, Mrs. Robt. Geggie, Mrs. W. McKercher and Miss Maude Edgerton.

Mrs. Walter Moffat and Mrs. R. D. Ledgerwood were in charge of the tea-room. Miss Emma Gardner was hostess in the drawing room, and Mrs. Wm. Watson was in charge of receipts. During the afternoon the guests were entertained by instrumental music, rendered by Mrs. MacIver, Mrs. C. Cross and Miss Catherine Moffat.

LOCAL AND GENERAL

Patient In Hospital.

The many friends of Miss Gwen Thomas are sorry to learn that she has been ill, and at present is a patient in the District Memorial Hospital. All will wish for her a speedy recovery.

Bereaved of Sister.

Mrs. Wm. Steele received word on Saturday that her sister, Mrs. John Henning, had passed away at Winnipeg, Man., in her 71st year. Mrs. Steele's many friends join in extending sympathy.

Died At Kenmore.

Mr. John D. McGregor, formerly a resident of Ormond, and for many years living at Grandview, Man., passed away at the home of his son, Archie, of Kenmore, on March 4th, at the age of 88 years. His brother, Duncan, and son, Archie, are the only surviving relatives.

Another "Army Week.

The Defence Department recently set aside May 15-22 for a revival of the "Army Week" which drew an estimated 6,000,000 Canadians to parades, camps and barracks last year. All army camps, armories and establishments will be thrown open to the public to demonstrate how regular and reserve soldiers work, train and live.

BARKLEY—ADAMS

The home of Mr. and Mrs. Howard Adams, South Mountain, was the scene of a pretty wedding on Saturday last, when their daughter, Betty Irene, became the bride of Charles Clifton Barkley, son of Mr. and Mrs. Bismark Barkley, of Dunbar. The ceremony was performed by Rev. N. T. Holmes, of North Mountain United Church.

The bride, given in marriage by her father, looked charming in a cherry wine taffeta dress on long princess lines, with black accessories, and wore a corsage of roses and maiden hair fern.

Mrs. Garnet Barkley, of Chesterville, was matron-of-honour, and wore a blue crepe dress with a corsage of roses and fern. Mr. Garnet Barkley was best man.

Following the ceremony, luncheon was served at the bride's home to some 40 guests. A three-tier wedding cake adorned the bride's table.

The wedding music was played by Mrs. Andrew Logan, organist of the North Mountain Church.

The bride and groom left on a trip to Kingston and points west and on their return will take up residence in Kemptville, where the groom is employed.

A MINOR DETAIL!

(Brockville Recorder & Times)

It is nice to talk about a pension of $50 a month for everyone at the age of 65 without a "means" test until the cost is reckoned. The Minister of Health estimates that to introduce such a policy at this time would mean an expenditure of not less than $576,400,000.

Sunday In The Churches

SUNDAY, MARCH 20th, 1949.

UNITED CHURCH OF CANADA
Rev. Norman J. Thomas, Minister.

Winchester: Worship at 10.30 a.m. Subject: "Sin and Redemption." Sunday School and Communicant Class, Young Men's Bible Class at 11.30 a.m. Evening Worship Service at 7.30 p.m. Subject: "Salvation by Faith." Fellowship Service Wednesday at 7.30 p.m. Subject: "The Saviour and the Sabbath"—(Luke 6:1-11; Harmony: Sunday School at 2.15 p.m. Worship at 3.00 p.m.

PRESBYTERIAN CHURCH
Rev. Iver D. MacIver, Minister.

Winchester: Sunday School at 10 a.m. Worship Service at 11.00 a.m. Subject: "The Lost Sheep." Evening Worship at 7.30 p.m. Subject: "Luminous Lives." Winchester Springs: Sunday School at 1.30 p.m. Worship at 2.30 p.m.

WESLEYAN METHODIST CHURCH
Rev. Henry Kielty, Minister.

Winchester: Sunday School at 9.45 a.m. Morning Worship at 10.45 a.m. Young Missionary Workers' Band Service at 3.00 p.m. Evening Evangelistic Service at 7.30 p.m. The hour of prayer is Wednesday at 7.30 p.m. Youth Service Friday at 7.30 p.m. Theme: "Is the Power of Influence oCntagious?" Hallville: Sunday School at 2.15 p.m. Worship at 3.00 p.m. Cottage Prayer Service on Tuesday at 7.30 p.m.

ANGLICAN CHURCH
Rev. Leon B. G. Adams, Rector.

Lent 3. St. Matthias' Church, Winchester, 9.00 a.m., Holy Communion. St. Peter's, South Mountain, 11.00 a.m., Holy Eucharist and Address on "Russelism." Wednesday, March 23, at St. Matthias' Church, 7.30 a.m., Holy Communion, and 7.30 p.m., Lenten Service and Address.

BAPTIST CHURCH
Mr. Ben Richardson, Minister.

Winchester: Sunday School at 10 a.m. Worship at 11.00 a.m., when the preacher will be the Rev. Chas. Waddell. Evangelistic Service at 7.30 p.m. Prayer Service Wednesday at 7.30 p.m.

KNOX PRESBYTERIAN CHURCH
South Mountain

Services will be held in Knox Presbyterian Church, South Mountain, at 2.30 and 7.30 p.m., on Sunday, March 20th. The evening service will be evangelistic and old-time gospel hymns will be sung. The pastor, Rev. Eric Larsen, will conduct both services.

BIRTHS

At the District Memorial Hospital, Winchester, on Sunday, March 13th, 1949, to Mr. and Mrs. Archie Coulthart, a son, Lloyd Owen.

Grocery Specials
FOR FRIDAY AND SATURDAY
PHONE 46

CORN FLAKES, Kellogg's..2 for 25c
2 BOXES SOAP FLAKES, 1 large, 1 medium, choice of Lux. Oxydol, Rinso. While they last, the 2 for 49c.
AYLMER SOUP DEAL—12 Tins in Variety Carton, 99c.
FRESH CABBAGE, Now In Stock.
BUTTER, at Wholesale Cost.

MacIntosh's Groceteria
Phone 46. - Open 7.30 - 6.00.
You Order—WE DELIVER.
Winchester - - Ontario

FRIDAY and SATURDAY SPECIALS
BUTTER 64c lb.
Choice Tomatoes 28 oz. 16c
York Pumpkin 28 oz. 12c
SUGAR - 10 lbs. 85c
REYNOLD'S MEAT MARKET
Phone 85, Winchester

THIS WEEK---
BLUE BRAND BEEF
TRY SOME TODAY
PHONE 12
FRESH NEW CABBAGE - 9c lb.
GREEN CELERY - 19c
ORANGES, 344's, 2 doz. 45c
HEINZ CATSUP 27c CORN BEEF 53c
TOMATOES, 28 oz. 19c PEAS 10c per tin
Paint Up With
Sherwin-Williams Kem-Tone
ELLIOTT'S MEAT MARKET

Anticipate Your Spring Requirements

All indications point to a very busy Spring, with some materials, previously in short supply, now somewhat easier to obtain. This does not apply however to Millwork—sash, doors, trim, etc., flooring, nor to many of the wallboards such as Gyproc, Sheetrock, Ten-test Insulboard, or Ten-test and plasterboard lath.

Previously, much framing material such as joists, 2x4's, and sheeting, had to be purchased in whatever specifications were available. This situation has now changed to some extent and you may now order to strict specifications with some hope of obtaining same.

It is not necessary for us to point out the savings in being able to go ahead with a job without waiting for material. So if you are planning to build or renovate this year we advise placing your orders with us now **for delivery when required** so unnecessary hold-ups will as nearly as possible be avoided.

H. S. LANNIN LIMITED
Successors to The M. F. Beach Co. Ltd., Winchester, Ont.
MANUACTURERS OF LUMBER, SASH & DOORS, FRAMES, TRIM, ETC., AND RETAILERS OF BUILDING SUPPLIES
WINCHESTER - - - ONTARIO

SPECIALS
FRIDAY and SATURDAY
3-MINUTE FUDGE MIX 25c
CREAMETTES MACARONI 9c
FRESH LETTUCE 12c
NEW CABBAGE .....9c lb.
TIP-TOP CREAM STYLE CORN 20-oz. size, 19c.
5-LB. TINS CORN SYRUP.....63c
CREAMERY BUTTER....(At Cost)
MacPherson & Summers
COLD STORAGE - Phone 253
EAST END MARKET Phone 80

Morgan's
Men's & Boys' Shop
"Where Quality Counts."
Sale of High Class Merchandise
SUIT BARGAINS
Suits, regular $55.00, to clear, $39.00.
2 Suits, size 46, medium stout, reg. $60.00, to clear at $45.00.
2 Overcoats, sizes 36 and 38, regular $40.00, to clear at $28.00.
Suits, up to $42.50, to clear at $29.50.
BARGAINS IN PARKAS
Parkas, regular $28.50, to clear, $20.00
Parkas, regular $25.00, to clear, $18.00
Parkas, regular $20.00, to clear, $14.00
2 Heavy Red Bush Coats, size 42. Regular $20.00 and $23.00, to clear at $15.00.
Heavy Pants, regular $7.50 and $8.00, to clear at $5.50.
Boys' Tweeds, regular $5.00 and $6.00, to clear at $4.00.
Men's Heavy Shirts, regular $10.00, to clear at $6.00.
Heavy All Wool Shirts, regular $7.50, to clear at $5.75.
Heavy All Wool Shirts, regular $6.75, to clear at $5.00.
Other Shirts, regular $3.25, for $2.00.
Sport Coats, regular up to $23.00 and $25.00, to clear at $15.00.
Many other Bargains of High Class Goods. This Sale is Cash.
Leather Top Gum Rubbers reduced.
Skates greatly reduced.
E. A. MORGAN
Phone 326. - - Winchester.

Keyes' CASH Store
PAINT PAINT PAINT
All Colours - 95c qt. Enamel $1.10
EASTER GOODS
Baskets, Cards, Candies
Look Over Our Display
TERRY TOWELLING, Real Good 49c
CURTAINS and BLINDS
For House Cleaning. Full Line.
Good 4 String Brooms $1.10 each
Dust Mops 79c & $1.29 ea.
Aeromist Gaass Cleaner 29c qt.
Full Line of Candy, to clear 32c lb.
Moth Crystals, 1 lb. - - 50c
Full Line of New Prints - 59c
RUBBER BOOTS
Kiddies', Boys' and Women's
Gutta Percha Made
J. H. KEYES
Telephone 16 - - Winchester, Ont.

Help The Red Cross
"SALADA" TEA

TRADE IN
YOUR OLD HEATER
NOW!
HIGHEST PRICES ALLOWED FOR YOUR PRESENT HEATER ON A NEW G. M. HEATER
SEE US TODAY FOR A REAL BARGAIN!
Limited Supply
PRESTONE at $5.25 Gallon
MELVIN MOTORS
Winchester, Ontario.
24-HOUR TOWING SERVICE 24-HOUR
GARAGE PHONE 113. SERVICE STATION PHONE 115.

Woods' Hardware
PHONE 109W. - - Winchester, Ont.
Poultrymen, We Have---
Electric Brooders, Oil Brooders, Coal Brooders, Peat Moss, Feeders, Water Fountains, Check-er-Tabs, Roost Paint, Dr. Bell's Poultry Tonic, Leg Bands, Brooder Pipes and Elbows, General Electric Water Heaters, etc.
Electric Ranges
McCLARY RANGETTE $57.00
SUMMERS' RANGETTE $78.50
SUNSHINE RANGETTE $69.50
GRAHAMETTE HEAVY RANGETTE $87.50
MOFFAT DELUXE AUTOMATIC LARGE RANGE.....$369.00
MOFFAT DELUXE AUTOMATIC ELECTRIC RANGE....$266.00
BEACH ELECTRIC RANGE $219.00
GENERAL ELECTRIC RANGE $229.00
GENERAL ELECTRIC DELUXE REFRIGERATOR.....$359.00
JOHN INGLIS, NIAGARA, With Pump $174.50
COFFIELD DELUXE $184.50
COFFIELD SPECIAL $174.50
MAXWELL WASHING MACHINE $144.50
Your Valued Patronage Solicited.

USED FURNITURE SPECIALS
Six-Piece Natural Finish Breakfast Suite;
1 Philips Radio; 1 Easy Washer;
1 Locomotive Washer; Goblin Vacuum Cleaner;
One 8 x 10 feet Rug and Pad;
3-Burner Heavy Duty Electric Range;
1 Steel Bed; 1 Inner-spring Mattress;
1 Large Thermo Ice Box.
VACUUM CLEANERS TO RENT $1.00 a day
VICE & CRAIG
Successors to J. L. Dixon & Son
Furniture Dealer - Funeral Director - Ambulance Service
TELEPHONE 13 - - WINCHESTER, ONT.