THE IROQUOIS POST

VOLUME XLV—No. 32 | Authorized as Second Class Mail, Post Office Department, Ottawa, Ontario | Iroquois, Ont., January 8th,, 1969

Plenty Snow This Winter

During the past couple of weeks this village has been hit with a number of snowstorms and squalls have brought us possibly the most snow we've had in years, at this date. In looking around some of the other communities in our district, it would appear that we have them topped when it comes to the quantity we have piled along our streets.

To top off the problem, the village snowplow broke down during the last snowstorm and other equipment had to be brought in to get it cleaned away. Large trucks and a local large snow blower did an excellent job in cleaning up the shopping plaza, as did the big scraper that was used on village streets.

The streets are now well wing ed back — all ready for the next big blow, when it comes.

Ecumenical Service at St. Ceelia's Church

At St. Cecelia's Church on College Avenue, there will take place on January 22nd at 8 p.m. an Ecumenical Service of Worship, in which the whole Christian community is invited to participate. The Service of praise and welness is under the sponsorship of the Iroquois Ministerial.

The Week of Prayer for Christian Unity has been centred around the week of January 25th the day when many within the Christian Church observe the Conversion of St. Paul the Apostle. St. Paul is often referred to as "the Apostle to the Gentiles", and we are reminded of his great message that the Christian Faith is for all people.

During this 3rd week of January there will be prayers for Christian unity, and sincere acts of good will towards one another, as Christians throughout the world wide Christian Church gather in many places to bear witness to our Lord and Saviour, Jesus Christ, whom we worship in common.

The choirs of the village are invited to combine in the ministry of music, and are planning to meet for practice Sunday afternoon, January 19th at 2 p.m. at St. Cecelia's.

Please hold January 22nd for this important occasion of witness and worship together.

Birds, Birds, Birds

They are flying again every Tuesday and Thursday night. Perhaps some might like another time. There were a few out for Tuesday night, but everyone should get out for Thursday night and by next Tuesday we should have a waiting list for the three courts with more people out to enjoy the evening of no pressure, just relax and be a good sport.

Hulbert U.C.W.

The December meeting of Hul bert UCW was held on Wednesday evening, December 11th at the home of Mrs. Keith Flegg at 8 p.m. with 12 members and one visitor present. Mrs. Margaret Roberts in charge of Christmas programme opened with music by Mrs. Marjorie Keyes "I heard the bells on Christmas Day". Hymn 58 "It came upon the Midnight Clear" was sung assisted by Mrs. Keyes as pianist. Mrs. Roberts read the Scripture from Luke 2 Ch. Verses 8-15 followed with reading from Upper Room and prayer by Mrs. Lila Fawcett. A reading "I Wish" was given by Mrs. Doris Scharf and a piano solo "Winter Wonderland" was rendered by Mrs. Keyes. A reading "Home for Christmas" was read by Mrs. Lila Fawcett and the meeting closed with hymn 55 "Joy to the World.

Mrs. Edith Mellan presided for the business. Minutes were read and roll called. Items of business were discussed after which the following officers were elected for 1969.

President, Mrs. Delbert Fawcett; Vice President, Mrs. Robert Roberts; Secretary, Mrs. Nelson Scharf; Treasurer, Mrs. Merle Graham; Citizenship, Mrs. Frank Beckstead; Community Friendship and visiting, Mrs. Keith Flegg, Mrs. Clifford Thorpe; Pianist, Mrs. Sam Keyes Press and Publicity, Mrs. Clifford Thorpe; Social Functions, Mrs. Howard Mellan, Mrs. Sam Keyes; Supply and Welfare, Mrs Lorne Mellan; Stewardship, Mrs Donald Sullivan; Messengers, Mrs. Ward Mellan, Mrs. James Fulton.

The collection was taken and the president moved a vote of thanks to hostess for her hospitality and lunch and to Mrs. Roberts for the programme. The meeting closed with the Benediction.

Lunch was served and a social hour was enjoyed by all.



LATEST SKI FASHIONS. Preciados of Madrid present these dazzling winter ski fashions for winter sports enthusiasts. This lastex ski suit is of wool, centre is a set of narrow trousers and jacket in acrylic fibres, right is trousers of white lastex wool and coat of black and white fur. Any outfit would be ideal for our Canadian slopes. —TNS Photo

Big News for Valley

Many meetings have been held between the Seaway Valley Tour ist Counicl, the five other Regional Tourist Councils in Eastern Ontario and the EODC to plan more effective promotion, particularly in the north-eastern section of the USA, which already supplies 90 per cent of our tourist volume.

For 1969 something new is underway. An insert "Tabloid Feature" promoting eastern Ontario as a whole will be included in the following US newspapers the week of April 1st, 1969. The Boston Globe, the Syracuse Herald, Rochester Times and the largest paper in Buffalo. Total circulation between 1,500,000 and 2,000,000. This Tabloid will carry stories and pictures exclusively of Eastern Ontario and its attractions. The cost, to be borne by the above Councils, will be $16,000.00 The Ontario Department of Tourism and Information has generously agreed to pay half of the cost. 40,000 extra copies will be available for local distribution.

Local hotels, motels, restaurants, attractions and communities themselves may take advertising space in this Tabloid, and are advised to do so.

Mr. Allan Gozbee, of American Publishing Ltd. will be in the area to accept advertising in this issue, in the near future.

This is the most comprehensive promotion scheme ever planned for Eastern Ontario thanks to the hard work of men such as our President Reg Workman. Here at last, will be a "special edition" delivered right to the homes of up to 2,000,000 American families within holiday-distance of Seaway Valley.

If your area, or business, desires advertising space in the Tabloid, please write Seaway Valley Tourist Council, Box 811, Cornwall — and we will advise Mr. Gosbee to see you.

Date for our Annual Dinner and Election of Officers will be January 29th — at the 401 Inn Restaurant in Prescott. (The dinner has been held in the eastern end of the Region the past two years.) Official invitations will be sent out early in the New Year.

A very special speaker has been obtained. A man who has spent 20 years travelling Ontario speaking on TOURISM. Once pictures and details have been received they will be given to all the press in our area. Plan now to attend the Annual Dinner of YOUR Regional Tourist Council — the only tourist assoc iation in Seaway Valley promoting Seaway Valley exclusively.

The September 27, '68 issue of "MARKETING" Canada's News Weekly for Advertising, Sales and Marketing Executives contains many interesting articles on Tourism In Ontario — including a report by Minister of Tourism and Information James Auld. He says — "The starting point for any vacation decision is intelligent, informed, compelling awareness — The Tourist won't go anywhere unless he knows it exists. He won't go unless he is promised some benefit, some pleasant, rewarding, or worthwhile experience— How to sell them is the major question — The problem we are faced with is that the leaders of business, the leaders of industry, and the leaders of community development organizations do not know of, or do not believe in — the economic viability and the economic potential of travel spending. In a word, of tourism."

Department of Tourism and Information to spend $10.9 million dollars this year to promote Ontario. The Department hopes that the Regional Tourist Councils will join them in increasing the scope of promotion.

Have you paid your 1969 Mem bership Fee to your Regional Tourist Council yet? If not — remember your help is vital. Now!



THE EARTH AND MOON. This view of the rising earth greeted Apollo 8 astronauts as they came from behind the moon after the lunar orbit insertion burn. Surface of the moon is sandy brown. Earth is blue and white. Dark area between it is almost black. On the earth 240,000 miles away, the sunset terminator bisects Africa.—TNS Photo

Died at Winchester

Following a brief illness, there passed away at Winchester Memorial Hospital on Sunday, December 22, 1968 Phoebe Gertrude McIntosh, wife of J. Elmer Sullivan of South Mountain, whom she married almost 66 years ago. She was born at Elma, Ont., Jan uary 23, 1884, daughter of the late Samuel McIntosh and Catherine Clark.

Besides her husband she leaves to mourn her loss a son Donald of South Mountain with whom she resided and a daughter Mrs. Douglas Hanson (Hilda) of Smith Falls, two grandchildren, Graeme Hanson of Smiths Falls, and Mrs Douglas Airth (Margaret Sullivan) of Winnipeg, three great grandchildren, Barbara, Robert and Donna Hanson of Smiths Falls, two brothers Bernice C. McIntosh of Elma and Ray Mc Intosh of Williamsburg and several nieces and nephews.

Her body rested at the Armstrong Funeral Home until Tuesday, December 24 when the Rev J. Stewart minister of Hulbert United Church conducted the service.

The pallbearers were: Merle Graham, Nelson Scharf, Arthur Morrison, Delbert Fawcett, Sam Keyes, and Lyle Mellan. Interment was in Spruce Haven Cemetery at Brinston.

PITTSTON

Mr. and Mrs. Willis Montgomery and girls were New Year's dinner guests with Mr. and Mrs George Montgomery.

Mr. and Mrs. George Ferrier and family, Perth, Mr. and Mrs. Gordon Bass and family, Mr. and Mrs. Russell Bass and family were Christmas guests with Mr. and Mrs. Robert Bass.

Mr. and Mrs. Reginald Conners and family were New Years supper guests with Mr. and Mrs. Fern Conners and family of Prescott.

Mr. and Mrs. Theo de Koning, Shanly were Friday supper guests with Mr. and Mrs. Robert Sloan.

Mr. and Mrs. Bert Coughtry and Charlene were New Year's guests with Mr. and Mrs. Wm. Taylor.

Mr. and Mrs. Clarence Marlatt were New Year's dinner guests with Mrs. Marguerite Huchcroft, Gary and George Huchcroft, Prescott.

Mr. and Mrs. Robert Bass were New Year's dinner guests with Mr. and Mrs. Gordon Bass and family and supper guests and family.
with Mr. and Mrs. Russell Bass

Mr. and Mrs. Reginald Conners and family were Saturday supper guests with Mr. and Mrs Bert Droppo, Chesterville.

Mrs. Helmut Richter and son spent Monday afternoon with Mrs. Robert Bass.

Mr. and Mrs. Willis Montgomery and girls spen Thursday evening with Mr. and Mrs. John Wilkins, Brockville.

The Hi-C held a pot luck supper Sunday at the home of Mr. and Mrs Reginald Conners.

Miss Karen Bass, Spencerville spent a few days Christmas week with Mr. and Mrs. Robert Bass and New Year's week. Charles and David Bass spent a few days.

Mr. and Mrs. Lawrence Burchell and family of Mainsville, Mr. and Mrs. Donald Sloan, Mr and Mrs. Wm. Sloan and Robert Jr., Mr. and Mrs. Robert Sloan and David were New Year's guests with Mr. and Mrs. Garnet Sloan and family.

Mr. and Mrs. Garnet Taylor, Prescott were Sunday supper guests with Mr. and Mrs. Presley Montgomery.

Leslie Huchcroft is a patient in the General Hospital, Brockville.

Mrs. Robert Sloan was a supper guest Sunday with Mrs. Andrew Martin and Mrs. Thomas Weir, Spencerville.

SHANLY

On New Year's Day Mr. and Mrs. Ross Riddell entertained her mother, Mrs. S. Christie, Prescott, several of her brothers and sisters with families and Mrs. F. Riddell of Shanly.

Mrs. de Koning of Wallaceburg, visited her son and wife Mr. and Mrs. T. de Koning, at the Manse, during the past week

Miss Barbara Robinson of Maynard was a supper guest on Thursday with Miss Lorna Pitt.

Mr. and Mrs. Braynard Holmes spent Sunday with Mr. and Mrs. M. Bruce and family of South March.

We are glad to report that Mrs Arnold Pitt, returned home Friday from Brockville General Hospital.

Announce Winners Yule Decorations In Village

In the recent judging contest for the most original decorated home in the village, Mr. and Mrs. Keith Fisher's residence on Elizabeth Drive was chosen for first place. Mr. and Mrs. Clarence Shaver, Maple Avenue, were placed second.

The judges who made the selection were brought in from another community and did not know any of the residents of Iroquois.

The Iroquois Post extends its congratulations to the two couples on their fine decorations. It is also to be noted that there were many excellent decorating jobs done by village residents and the judges found it difficult to come up with the two final winners. The prize money was put up by village merchants.

Double Ring Ceremony At Brinston United

In a double ring ceremony, Linda Grace Thorpe and Brian Ray McDougall exchanged wedding vows in Brinston United Church Manse on Saturday morning, December 7th, at 11 o'clock. The bride is the daughter of Mr. and Mrs. Andrew Thorpe, South Mountain, and the groom is the son of Mr. and Mrs. Ray Dougall, Merrickville Rev. James Stewart solemnized the vows.

Mr. and Mrs. Jack Spinelli attended the bride and groom. Mr Thorpe gave his daughter in marriage.

The bride wore a street-length sheath of white antique patterned silk taffeta with matching shift coat. A tiara of crystalettes held her shoulder length veil in place; and she carried a cascade bouquet of red roses and white carnations.

The matron of honour chose a deep violet dress in A-line style with fur trimmed bell sleeves, matching accessories and a corsage of pink carnations.

Following a wedding reception held at the Pioneer Hotel, Williamsburg, Mr. and Mrs. McDougall travelled to Niagara Falls, the bride wore a 2-piece suit, camel top coat, patent accessories and a corsage of yellow mums.

Guests attended from Brockville, Smiths Falls, Eastons Corners and South Mountain area.

Mr. and Mrs. McDougall will reside in Brockville.

Known Here

Mrs. Sarah Elsie Fader, who died suddenly at Delta on Sunday, December 15, was laid to rest when funeral services were held Wednesday. She was 78 years of age and had been in poor health for some time.

She was born at Parishville, N.Y., May 10, 1890, a daughter of the late John F. Armstrong and his wife, the former Marnette Seeley.

She married Frederick Fader, who predeceased her some years ago. She was also predeceased by a son, Russell Fader in 1962, She is survived by a daughter-in-law, Mrs. Phyllis Fader of Ottawa, and one granddaughter, Miss Janet Fader.

She had resided in Delta for the past three years and previous to that had lived at the Walter Cross homestead in New boyne.

The remains rested at the Judson Funeral Home, Elgin street, Athens, until Wednesday, Decem ber 18, when the funeral service was held in the chapel at 2 p.m. The remains were placed in the Athens vault, awaiting burial in Cardinal in the spring. Rev. William Woodland of the Sydenham Pentecostal church officiated.

The pallbearers were Warren Henderson, George Preston, Edwin Chant, Morris Wood, Wilbert Chant and Terry Perrin.

WINS $100.

Cora Coulter was one of the lucky winners of $100. on the Taxable Monthly Draw in Montreal on December 8th, with all expenses paid for two days, also a tour of Montreal's main places. She stayed at the Chateau Chaplain Hotel.



AN ABSTRACT CREATION OF WINTER'S ARTISTRY—TNS Photo

OPINIONS

: EDITORIALS :

--- WORTHY AND OTHERWISE

The Iroquois Post

AND MATILDA ADVOCATE
Published By
IROQUOIS PRINTING LIMITED
K. KIRKBY, President MRS. SHIRLEY KIRKBY, Sec'y-Treas.
A. LEROUX, Press-Comp. L. ARSENAULT, Lino-Comp
Published Every Wednesday at Iroquois, Ontario
MEMBER OF C.W.N.A. MEMBER OF O.W.N.A.
Subscription Rates: $3.50 per year in Canada; $4.50 per year in U.S.

Vandalism At Christmas

One of the justly freshly installed permanent floodlights at St. John's Anglican Church, Lakeview Avenue, was stolen during the past week; and it was stolen by someone who knew exactly what he was about.

The gift of a parishioner, the floodlights had not yet been turned on, and were awaiting hydro inspection. Meantime, a thief, the darkness of whose mind can only be matched by the darkness of the night in which he did it, came and stole one of the four permanent outdoor lighting fixtures.

The material damage is costly; though, with some sacrifice, the light can be replaced. Quite another matter is the legacy of hurt that is caused to those who love their Church. Of still other significance is the degree of damage that some sad and twisted mind has already suffered previous to the incident at St. John's.

Actually, this sort of vandalism can only meet the total condemnation of God and man. Thief, in the darkness of your night, you really need a light; but for how long will you sell yourself short? The price of a soul is worth many floodlights.

The Rector of St. John's lives just one house west of the church. We are not suggesting that you go back and steal him; but next time we recommend that you call on him in person. If you are really too shy, why don't you come clean and return the light fixture? Learn at first hand the story of reconciliation that is the centre of the Christmas season. The real beauty of forgiveness comes only when the sinner is able to accept to himself what already has been done for him by those against whom he has sinned.

This act of vandalism is far from being the first in Iroquois. One hears of it repeatedly, and with a sick heart. Vandals of Iroquois, you are asking for real trouble! for if you persist, you will neither like your home nor your company, nor your food! In this everyday life, the things you do add up to your choice of Life . . . or Death. Please think it over. And at this Holy Season it is a very good time of the year to give the matter some earnest thought.

CLASSIFIED ADVERTISING

All forms of classified advertising — for sale, for rent, wanted, cards of thanks, in memoriams, engagements, coming events, etc., are charged at FOUR cents per word (Minimum of $1.00) and THREE cents per word (Minimum of 75c) if advertisement is paid for at time of insertion, for the first inserton and TWO cents per word for each additional insertion (Minimum of 50c). All advertisements taken over the telephone or received through the mail without the amount of advertisement enclosed, will be charged at the FOUR cent rate. Box numbers for confidential replies are 25 cents extra. Deadline for classifieds is 5 p.m. on Tuesday.
Telephone 652-4806

PUBLISHER'S RESPONSIBILITIES

The advertiser agrees that the publisher shall not be liable for damages arising out of errors in advertisements beyond the amount paid for the space actually occupied by the portion of the advertisement in which the error occurred whether such error is due to the negligence of the publisher's servants or otherwise, and there shall be no liability for non-insertion of any advertisement beyond the amount paid for such advertisement.



This Time How About Peace and Good Will?

$$ and Good Sense

This column is a regular weekly feature prepared by the Family Financial Counselling Service of the Avco Delta Corporation, P.O. Box 2820, London, Ont. All questions submitted to the above address will be answered, in print or by return mail. Names will not be used in print. However, all questions should be accompanied by a complete name and address.

Dear Mr. Martin:

I've got a gripe about something that affects a whole lot of people, and I think something should be done about it. This is it. Yesterday I got a prescription from my doctor and I took it to the drug store right in the building where my doctor has his office. For some reason or other I asked how much it was going to cost. He told me $5.95. Well, this seemed pretty steep so I told him to forget it; that I'd take it to the druggist near where I work. He gave me a price about $1.50 cheaper, and this got me curious. So last night I took it to two other drug stores and each of them gave me a different price. The lowest price of the four was $2,35 cheaper than the highest. Now, something is phoney. How come there's a difference like that in the price of the same prescription, and don't you think something should be done about this? Obviously, somebody is gouging on the price of drug prescriptions.

R.G.

It takes a little time, I know, but if everybody would shop around a little for things they buy — not just prescribed drugs, but everything — they could save some money. What's more, if they did, this free enterprise economy of ours would then work as well in practice as it does on paper.

However, there are legitimate and logical reasons why the prices were different in the different drug stores. Each drug store undoubtedly had different costs involved in providing that service to you. One store may have paid higher salaries to its employees — the pharmacist, for example — than the others. The stores that purchased the ingredients from the retailer may have bought in varying volumes, thus getting different prices from the retailer. Then, too, stores that sell in larger valumes can afford to sell at lower prices. The locations of the stores have a bearing on the prices charged by those stores; those in more expensive locations with higher rents must charge more for their products than the others.

These are only a few of the factors affecting the price of the product you buy.

Thus, even assuming that each of the four drug stores made an identical profit on the sale of the prescribed drug, it would be logical to expect that the sale price would be different. That's the way the free market economy works.

And as for your question, don't you think something should be done about this? my answer is "I certainly don't." I think the free market should continue to dictate prices rather than some bureaucrat making the decision and perhaps setting the prices at all four drug stores higher than you would have to pay if you hopped around a little, as you did. Rather than complaining, you should congratulate yourself on being a wise shopper, and on being fortunate enough to live in a country where smart shopping will save you money.

Hyndman Persouals

Miss Elizabeth Carson, Ottawa spent a few days the first of last week visiting Misses Lois and Lorraine Conley.

Master Harold Tompkins, Millars Corners spent a few days last week visiting Master Bruce Robinson and other friends here.

Mr. and Mrs. Laurence Wallace and family were overnight visitors on Monday of Mr. and Mrs. Clare Wallace, Prescott.

Mr. and Mrs. Carl Norton were New Year's Eve guests of Mr. and Mrs. Dale Robinson, of Brockville.

Mr. Clarence Brown, Miss Elizabeth Brown of Ottawa spent the Christmas holidays with Mr. and Mrs. Archie Brown and while there they called on several of their old neighbours and friends.

Mr. and Mrs. Lloyd Conley, Ottawa were overnight visitors on Tuesday of Mr. and Mrs. Lorne Conley.

Mr. and Mrs. Laurence Wallace and family were Tuesday evening visitors of Mr. and Mrs. Keith Crowder, Pleasant Valley.

Mrs. Janet Lattimore, Mrs. Bert Lattimore were dinner guests on New Year's of Mr. and Mrs. Arnott Conley, Brockville, Mrs. Janet Lattimore stayed till Saturday.

Mr. and Mrs. Chester Gilmer spent New Years with Mr. and Mrs. Douglas Gilmer, Prescott.

Mr. and Mrs. Cecil Somerville were Thursday afternoon visitors of Mrs. Lulu Gilmer of Kemptville.

Mrs. Wm. Holmes, Mr. and Mrs. Glen Holmes and family of Winchester, Mr. and Mrs. Garfield Crowder and family of Heckston East, Mr. and Mrs. George Francis of this place were New Year's guests of Mr. and Mrs. Don Francis.

Tea guests on New Years of Mr. and Mrs. Hubert Robinson were Mr. and Mrs. Dale Robinson, Brockville, Mrs. Howard Robinson and brother Mr. Russell Irving of Spencerville, Mr. and Mrs. George Norton of this place.

Mr. and Mrs. Ernest Somerville and family, of Glen Somerville and Ray, Mr. and Mrs. Groveton, were supper guests on New Year's of Mr. and Mrs. Cecil Somerville.

Visitors at the home of Mr. and Mrs. Carl Grant on New Year's were Mrs. Robert Grant, Mr. and Mrs. Rozzie Rennick, Mr. and Mrs. Cecil Canning and family, Mrs. Bert Lattimore.

Mr. and Mrs. Charles Pelton and daughter of Ottawa, Mr. and Mrs. Laurence Pelton of this place returned home on Thursday evening after enjoying a trip by plane to the Bahama Islands.

Mr. Tommy Francis, Brockville called on Mr. and Mrs. George Francis, Saturday evening, he and his wife returned home on Friday evening after spending Christmas and the holidays in Florida. They went by plane.

Happy New Year Everyone.

Rev. and Mrs. Black, South Mountain, Mrs. Robert Grant of this place were Sunday visitors at the Lattimore home.

Mrs. Clare Wallace and family, Prescott spent a couple of days last week with Mr. and Mrs Lawrence Wallace.

Mr. and Mrs. Arnott Conley and Darlene, Mr. Lyle Lattimore of Brockville were overnight visitors Christmas eve at the Lattimore home.

Mr. and Mrs. Lloyd Conley, of Ottawa were overnight visitors Christmas eve of his parents Mr and Mrs. Lorne Conley.

Mr. and Mrs. Hubert Beach, Oxford Mills entertained her parents Mr. and Mrs. George Norton of this place, Mr. and Mrs. Garnet Tompkins and family, Millars Corners, Mr Carman Norton, Heckston; Mr. and Mrs. Chester Gilmer, Mr. and Mrs. Carl Norton and family, Mr. and Mrs. Hubert Robinson and Bruce all of this place, Mr. and Mrs. Douglas Gilmer, Prescott, Mr. and Mrs. Dalton Gilmer and Sherley, South Mountain to a turkey dinner, Christmas eve.

Mr. and Mrs. Laurence Wallace entertained Mr. and Mrs. Herbie Wallace, Mrs. Robert Wallace, Mr. and Mrs. Mansel Wallace of Pleasant Valley, Mr. and Mrs. Clare Wallace and family, Prescott for dinner on Christmas Day.

Dinner guests for dinner of Mr. and Mrs. Cecil Canning on Christmas were Mr. and Mrs. Mansel Grant and family of Cardinal, Mrs. Robert Grant, Mr. and Mrs. Rozzie Rennick, Mr. and Mrs. Car lGrant and family, Mr. and Mrs. Dave Collins of this place.

Mr. and Mrs. Hubert Robinson and Bruce were guests on Christmas of Mr. and Mrs. Irving Robinson and family of Kingston.

Mr. and Mrs. Lorne Conley and girls were supper guests on Christmas of Mr. and Mrs. Peter Carson, Ottawa.

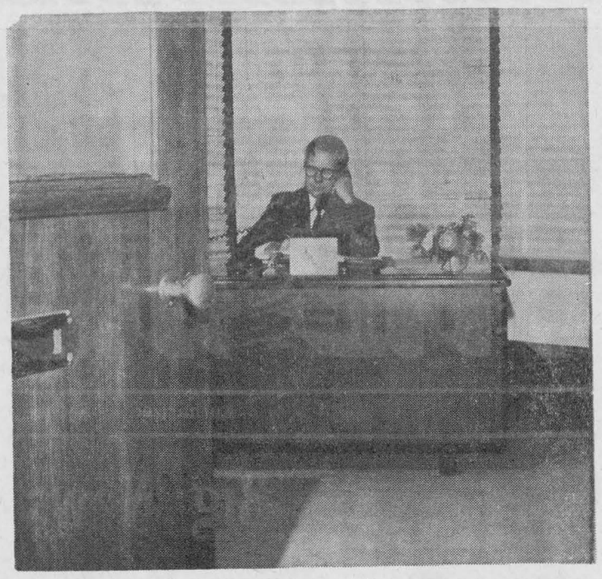

GORDON BLAIR, M.P., REPORTS

QUESTION PERIOD DISAPPOINTING

As Parliament takes its Christmas recess some personal observations of the first session from a new Member may be of interest. There have been disappointments. For example, I had looked forward to the daily question period — which provides many of the main press stories from Parliament Hill. Each day, two or three good and important questions are asked. Many of the balance are ruled out of order by a beleagured Speaker, and many more are trivial. This important opportunity for the opposition to question the government could be used to better advantage if questions were better researched and planned.

OPPOSITION DOMINATES PARLIAMENTARY TIME

To a much larger extent than I had appreciated, opposition speakers occupy most of parliament's time. This is natural because it is the opposition's duty to criticize, and to raise issues which it feels the government is ignoring. Beyond this, the government's natural desire to get ahead with the business of the House, to bring issues to a decision and vote and to avoid long, unproductive debates. Therefore, government supporters, in proportion, speak less than opposition Members. If the proposed new rules are adopted, providing for better programming of debates, there will be a greater opportunity for ALL Members to participate and provide a better balance of parliamentary opinion than is now the case.

HIGH CALIBRE OF PARTY LEADERSHIP

A new Member is impressed by the knowledge and versatility of the leaders of all parties. Mr. Stanfield is a calm, deliberate and well-informed critic. His principal lieutenants have been Jed Baldwin of Peace River, an impressive parliamentarian, and my old friend, Marcel Lambert of Edmonton, a trenchant and vigorous financial critic. The NDP leader, David Lewis, is articulate and still displays some of the debating style of the Oxford Union, of which I believe he was the only Canadian President. The workhorse of the party is Mr. Knowles, a master of the rules of procedure, and a most impressive spokesman for many causes he has taken to heart. No comment on the opposition would be complete without reference to Mr. Diefenbaker, who relishes his new role of elder statesman and whose unaccustomed geniality has provided much amusement along with dis comfiture to the government. Unhappily, Mr. Caouette has taken little part, rousing the House with only two or three stirring speeches.

The Prime Minister has mastered with a style new to our politics. Extremely cool and clear-headed under attack, lucid in explanation of his policies, and driving, both in the House and in caucus, to get ahead with the important business of the country. Some senior Ministers have borne the session's discussions. Mr. Benson, blunt and out spoken, a no-nonsense Minister of Finance; Mr. Hellyer, dealing completently with the complicated issues of housing and transport; Mr. Sharp the fair-minded, professorial leader of the growing discussion on our external policies.

It is too early in the life of this parliament to comment on all our leaders. But some of our younger Ministers, still in their thirties, show great promise. John Turner, whose Criminal Code Bill will be one of the big issues of the next session; Ron Basford, whose Drug Bill and role as protector of the consumer will be of increasing importance; Jean Chretien, the sympathetic Minister responding to the nation's finally-awakened conscience about its Indian and Eskimo native peoples; John Munro, focusing a new look at Welfare and expressing the country's desire to give better encouragement and leadership to national sports.

The House recessed in good humour. With new rules, and Members settled down in this new parliament, I hope that in January it will be able to deal more effectively with the immense volume of work it faces—at least 40 Bills requiring enactment, plus the consideration of all the estimates for the next fiscal year. It is a parliament of promise but still faced with the challenge of proving it can deal with the complicated business of the 20th century in a better manner than its predecessors.





THAT IMPRESSIONABLE AGE



You have to be so careful what you say to children when they're at that impressionable age.

Our neighbor has a little daughter. And, being something of a skeptic, he's been careful not to let her be exposed to religious teaching, at least not in any direct way.

But the other night she asked, "Who is God?" And, since he wants to see her grow up with the highest ideals, he hesitated a moment before he answered her question.

Then he said, "God made the world." (And he wondered why he hadn't said "God is nobody—there isn't any god.")

Her wondering eyes and pursed lips tugged at his heart. "Gosh, Daddy," she mused, "He's somebody to know!"

Whether you're a child or an adult, that pretty well sums it up. Either God is nobody—or *He Is Somebody To Know!*

And the church bells ring every Sunday.

Copyright 1968 Keister Advertising Service, Inc., Strasburg, Va.

Sunday	Monday	Tuesday	Wednesday	Thursday	Friday	Saturday
Genesis 1:1-19	Genesis 1:20-31	Ecclesiastes 12:1-14	Isaiah 43:1-7	Isaiah 45:1-8	Philippians 3:1-11	I John 2:1-17

PRESENTED AS A PUBLIC SERVICE
BY THE IROQUOIS POST .

Start The New Year With Red Brand Beef

Blade or Short Rib

ROAST lb. 55c

Cross Rib Roast lb. 69c

BONELESS — BY THE PIECE

STEWING BEEF ..... lb. 69c

HAMBURG ..... 2 Lbs. $1.00

BY THE PIECE

MAPLE LEAF BOLOGNA ..... lb. 33c

BURNS

TRAY PACK SAUSAGE ..... lb. 49c

PRESSWOOD PARAMOUNT

BACON ..... lb. 58c

FRESH SEA HERRING ..... lb. 21c

POLLOCK (by the fish) ..... lb. 21c

YORK 19-OZ.
Pork and Beans
4 tins 79c

COUNTRY
Corn Flakes
BY GENERAL MILLS
box 19c

VIVA
Hand Towels
ALL COLORS
4 rolls 89c

SCOTTIES
Facial Tissues
BIG BOX OF 400 SHEETS
4 boxes 99c

Margarine
TULIP — 3-LB. BLOCK
89c

NATIONAL BRAND — 24-OZ.
STRAWBERRY OR RASPBERRY
JAM — 39c

Clark's Tomato or Vegetable — 10-oz.
SOUP ..... tin 10c

Danish — 12-oz.
Luncheon Meat ..... tin 33c

Kon Tiki Crushed — 19-oz.
Pineapple ..... 2 for 49c

Oak Leaf — 19-oz.
Cream Corn ..... 2 for 39c

Excel — 28-oz.
Tomatoes ..... 2 for 59c

Crisco — 3-lb. Canister
Shortening $1.29

Walker — 1-lb. box
SALTINES 33c

Start — 7-oz. tins
Orange Crystals ..... 2 for 69c

Aylmer — 19-oz.
PEAS ..... 4 for 89c

Aylmer — 11-oz.
CATSUP ..... 3 for 69c

Bonus 4½-lb. Tinned Fully Cooked
CHICKEN $1.19

Crown Brand — 5-lb. tin
Corn Syrup 99c

Aylmer — 19-oz.
Cream Corn ..... 3 for 69c

Maple Leaf Tenderflake
LARD ..... lb 17c

"Newest for Chicken"
Tasty Bake ..... 2 for 49c

Rise and Shine
Orange Crystals ..... 3 for 49c

Bargain Corner Specials
BY BURNS FOODS

8½-OZ.
Spaghetti & Cheese 10c

15-OZ.
Spaghetti & Cheese 14c

20-OZ.
Spaghetti & Cheese 19c

8-OZ.
Beans with Pork 12c

14-OZ.
Beans with Pork 17c

19-OZ.
Beans with Pork 23c

Florida Juicy Sweet

GRAPEFRUIT

9 for 79c

No. 1 Rosy Red Slicing — 2-lb. Tray
Tomatoes 59c

No. 1 Firm Hard Core — 3-lb. cello bag
Carrots 19c

2-lb. Cello Bag
Cooking Onions 19c

POUND
Waxed Turnips 8c

Size 180 Sunkist — 2 DOZ.
Oranges 79c

Fancy — 3-lb. bag
McIntosh Apples 49c

N.B. — 10-lbs.
Potatoes 45c

S+F Markets Ltd.

BAKERY DEPARTMENT

Buttermate or All Star
Pony Tail Bread ..... 3 for 55c

General Bakeries—Pak of 12 — Reg. 49c
Honey Do - Nuts 38c

General Bakeries Fresh Baked
Raisin Bread ..... 2 for 45c

FROZEN FOOD SPECIALS

Sealsweet — 12 oz.
Orange Juice 39c

Blue Water — Reg. 49c
Cod Fillets ..... lb. 39c

Chinatown — Reg. 79c
Chicken Fried Rice 59c

Farm House — Reg. 69c
Mince Pies ..... each 49c

STRADER HILL

Mr. and Mrs. John Wells had Christmas dinner with Mr. and Mrs. Harold Pemberton of Elma.

Mr. and Mrs. Lloyd Beckstead and boys entertained their family on Christmas day. Mr. and Mrs. Nathan Beckstead and Roxanne of Williamsburg, Mr. and Mrs. Allen Beckstead and Lloyd Jr., of Mountain; Mr. and Mrs. Ernie Beckstead and Chris; Mrs. Ethel Bolten and Miss Edna Swerdfeger of Van Camp.

Mrs. Aggie Casselman and Mahlon accompanied by Miss Nina Casselman of Williamsburg spent Christmas Day with Mrs. Effie Deeks of Morrisburg.

Miss Yvonne Cowan acted as bridesmaid for her sister at the Hunter-Cowan wedding held in Brockville United Church Saturday, she was an overnight guest Friday of her sister Mr. and Mrs. Arnott Connolly of Brockville.

Mr. Thomas Anderson spent a few days with friends at Brinston.

Mr. and Mrs. Ernie Serviss and girls spent Christmas with Mr. and Mrs. Acil Cook of Hainesville, also Mrs. Mae Serviss of Ottawa had Christmas dinner with the Cook family and supper with Mr. Fred Fawcett and family.

Mr. Wayne Hanson who has spent the past few months in New York City as secretary to the United Nations Assembly has returned to his home where he will resume his duties at Ottawa, on Monday.

Mr. and Mrs. Eric Casselman and girls of Hoasic, Mr. Thomas Ferguson, Mr. and Mrs. Karl Henophy of Ottawa were Christmas guests with Mr. and Mrs. Dony Wells and family. The latter were also overnight guests on Christmas.

Mrs. Johnnie Beckstead and Miss Yvonne Cowan were Christ mas supper guests with Mr. and Mrs. James Cowan and family.

Mr. and Mrs. Cecil Hanson, Wayne and Mr. and Mrs. Ricky Shaver of Dunbar were Christmas day guests with Mr. and Mrs. Ed. Hanson and family of Williamsburg.

Mr. and Mrs. John Wells entertained the following to Thursday supper: Mr. and Mrs. Doug Gow, of Hoasic; Mr. and Mrs. Dalton Gow and son of Elma, Mr. and Mrs. Dony Wells and family.

Mr. and Mrs. Elgin McIntosh spent Christmas day with Mr. and Mrs. Bert McQuaig and family of Newington.

Mrs. Mae Serviss and granddaughter, Kathy, had supper on Friday with Mrs .Aggie Casselman and Mahlon.

Mr. and Mrs. Cecil Hanson, Wayne and Miss Judy Hess had supper Thursday with Mr. and Mrs. John McCaslin of Iroquois.

Mr. and Mrs. Alt Riddell had as guests through the holiday Season, Mr. Ferg Froats of Dundela, Mrs. Mae Serviss of Ottawa, Mr. and Mrs. Allen Couver and children of South Mountain, Miss Donna Riddell and brothers, Ellwood, Steven and Dean of Brockville.

January Sale

C.C.M. Skates and Sweater Sets

SAVE 20%

ON BOYS', GIRLS', MEN'S AND LADIE'S

SKATING OUTFITS

ALL SIZES AVAILABLE

Seely's Hardware

Phone 652-4553 — Iroquois, Ont.

The Fashion Show of the Year!

Vogue's 7th Annual

Fashion Show For Brides

WEDNESDAY, JAN. 22

8 p.m.

HOTEL CORNWALLIS

TICKETS $1

AVAILABLE BY MAIL

ALL SEATS RESERVED

Entire Proceeds Kiwanis Crippled Children

Voque

507 MONTREAL RD.

CORNWALL

January Jubilee Clearance Sale

AT

Jack's of Cardinal

CARDINAL, ONTARIO

Everybody in the rag business runs a January Sale. Some stores offer little reductions because they are in love with their stock and profit — some add subs and seconds to attract the public. **AT JACK'S YOU CAN SHOP WITH CONFIDENCE** — Our regular stock goes on the block at fantastic reductions to clear completely and avoid carry over styles regardless of price. If you compare our prices, our quality and our styles you'll shop early at **JACK'S.**

LADIES' COATS

The very latest styles in cloth, fur trim and fur fabric by Posluns and Niccolini. — Regular, Half and Junior Sizes

Reductions to Half Price

LADIES' SWEATERS

Including Glennill and Helen Harper quality
Values to $14.95

Prices start as low as $2.29

WINTER FOOTWEAR

Ladies,, girls' and children's — Size ranges are broken
If we can fit you, your in for a real bargain

Entire stock reduced to cost and Below

LADIES' DRESSES

Quantity is Limited — Priced low for quick Clearnace
Values to $29.95 — Starting as low as

$6.50

A Small Deposit Will Hold Any Item for Seven Days

GIRLS' DRESS COATS

The new "Leather Look", luxurious pile, dressy cloth and fur trim styles. Real values at the regular price — Now reduced again to clear

From $8.50 up

LADIES' and GIRLS' SKIRTS — BLOUSES
TAILORED SHIRTS — All Sale Priced to clear
LIMITED QUANTITY

THERE'S HUNDREDS OF VALUES TO CHOOSE FROM DON'T WAIT — SHOP EARLY FOR THE BEST SELECTION AND SAVE WITH SAFETY

MEN'S TOP COATS

Quantity is limited — Styles are the latest in quality wool and wool/cashmere. — Regular values up to $63.50

Starting as low as $18.95

MEN'S SWEATERS

Tony Day and Terry Williams quality. Cardigans and pullovers including the mock turtle and turtle necks. Regular to $19.95

Now Starting as Low as $3.98

MEN'S & BOYS' SNOW BOOTS

The popular pile lined style in corfam, imitation seal, suede and leather — Size ranges are broken.
ENTIRE STOCK CLEARING AT UNBELIEVABLY LOW PRICES

MEN'S & BOYS' PANTS

Teens, tapers, slims and regular cut styles by Gaslight— Stock up now and save — Boys regular to $7.95

Starting as low as $2.49

Men's and Teens regular to $17.95

Starting as low as $5.50

ALL SALES ARE FINAL — NO REFUNDS OR EXCHANGES — ALTERATIONS ARE EXTRA

MEN'S SUITS

Stripes, checks, venetians and co-ordinates. Pure wool and wool and terylene — Select from our large stock
Regular values to $80.00

Now starting as low as $34.95

BOND TAILORED-TO-MEASURE SUIT SALE

This annual dollar saving sale is now on. Select from hundreds of quality fabrics in the very latest patterns. Choose the style that suits you best. Every suit will be carefully measured and expertly tailored by Bond Tailors, and backed by a "Total Satisfaction or total refund guarantee".

Coat and Pant $75.00
(Clubhouse Range $79.95)

Order now — Suit Sale ends February 1st. Why pay more when you can't beat Bond from JACK'S.

The power of advertising — we became so impressed with the low, low prices while writing this ad we just bought a new pair of shoes and a dress for the wife — better hurry to JACK'S — the store that's just a short pleasant drive from higher prices.

Cardinal Notes

Funeral services for George Burns of 507 Marlborough St., North, Cornwall were held at the McArthur Bros. and MacNeil Funeral Home, 428 Second St., thence to the vault at Woodlawn cemetery. Burial will be at Cardinal in the spring.

Mr. Burns died at Cornwall General Hospital after being ill for some time.

He was born at Cardinal over 73 years ago, son of the late Seth Burns and his wife the former Catherine Coyle.

He married Ethel May Coons who survives, besides one son Raymond of Cornwall and three grandchildren. One sister Miss Mary Burns of Cornwall.

He was a member of Trinity Anglican Church and retired from Courtaulds, Canada, five years ago. He was educated at Cardinal and spent part of his life here.

Pallbearers were all from Cardinal: G. F. Dodge, W.H. Wells, Ross Humphrey, Edward Serviss William Patterson and William Amell.

Attending the services from here were: Mr. and Mrs. Sylvester Brennan, Mr. and Mrs. Ewart Coons, Mr. and Mrs. E. A. Coons Mrs. Floyd Coons and Mr. and Mrs. Carl Coons, Mr. and Mrs. Gerald Brennan and family, and Mr. and Mrs. Wilfred Coons.

Funeral services for Robert (Bob) Bruce were held on December 31st at Manta, Alberta.

Mr. Bruce died at hospital in Peace River, Alberta, after a brief illness. t

He is survived by his wife Freda and stepchildren. Also two sisters and two brothers, Bill Bruce of Cardinal; Mrs. Frank Hitsman (Margaret) of Spencerville, RR 5; Bert of Kingston and Mrs. Thomas O'Neill (Beatty) of Toledo.

Mr. Bruce has visited here many times and at one time his parents resided in Cardinal.

DANCE

Sponsored by Iroquois Broomball Club

Sat., Jan. 11th

COUPLES ONLY

Iroquois Legion

$2.00 per couple

Lands & Forests Report



WELCOME TO LIMERICK

by Ronald A. Lessard,
Forestry Technician

Hello there! My name is the Leeds and Grenville County Forest. A lot of my friends call me "Limerick Forest". I am made up of about 10,000 acres of land located in blocks across the United Counties of Leeds and Grenville.

I am a friendly area and love to see people coming up my many miles of roads and trails whether they're on foot, bicycle, horse, snowmobile or in the automobile. My welcome mat is always out.

At times I am lonely though, and wish more of you would come visiting me and utilize the wonderful facilities I have been provided with in order to make me a more beneficial asset to the public.

In summer I offer you the largest picnic area in the vicinity with two areas set up in 1968, with drilled wells, picnic tables and sanitary facilities. Along with picnicking, I have several marked hiking and riding trails and acres of outdoor playgrounds adaptable to most recreational endeavours. In the Fall, I offer an excellent hunting area open to the general public. I supply the habitat for white-tailed deer, ruffed grouse, rabbits and many other wildlife species.

Now that the blanket of snow has been laid over me, I offer everyone the best snowmobile area in the Counties — miles and miles of unplowed forest roads and trails which make excellent snowmobile routes.

All of the things I am trying to offer in outdoor recreation are for you. Don't look around, they're for you — the public, to use and enjoy. If you would like to meet me and get to know me better come out to Limerick For est or write c/o Ontario Department of Lands and Forests, RR 2, Oxford Station.

MANY TREES DAMAGED IN RECENT ICE STORM

by Michael S. Millar, R.P.F.
Management Forester

The recent freezing rains and wet snows have taken their toll among forest and ornamental trees. Many conifers are bowed over with the weight of the wet snow that is now frozen on them. Hardwood trees, especially those with spreading branches, lost many branches that could no longer support the heavy load of snow and ice.

Be careful when knocking the ice and snow off trees that are leaning or bowed over as too heavy a blow when the tree is frozen could break the branches off or badly damage the main stem.

Wounds left by broken branches on larger trees will become prime areas for the entrance of insects and decay-producing fungi, bacteria and other parasites next spring. This storm damage on elm trees will probably aid in the spread of the Dutch elm disease as these wounds could become feeding sites for the native and European bark beetles that spread the disease.

When the weather becomes milder it would be wise to cut the broken branches back to the next lower crotch where possible. Early next spring the pruning cut should be painted with shellac, then when the shellac has dried a wound dressing should be applied.

Large limbs should be removed with care as the weight of the limb could cause it to tear away from the tree before the saw cut is finished and much of the bark could be ripped off below the crotch. To avoid this, make an undercut about one foot from where you want the final cut. Then cut above the undercut to sever the main part of the branch A final cut will then remove the small remaining stub. Many limbs or crotches that are split can be saved by artificial bracing but this is best done by a tree expert.

The SPORTS Scene

MINOR HOCKEY WEEK DATA

Here are a few slogans the COHA recommend all groups attempt to stress during the special week and all season for that matter.

1. Don't Send — Take your boy to the arena or rink.
2. Minor Hockey is a family affair.

3. Keep in step with Canada— observe Minor Hockey Week.

4. Keep a boy on Ice and You'll Keep Him Out of Hot Water.

5. Encourage Hockey — you'll discourage Hookey.

YOU CAN PARTICIPATE

By any or all of the following methods:

Assist in organizing a Minor Hockey Night. A fine project for a Church Organization or Service Club. Secure donated door prizes and publish a special program. Have young players wear their sweaters to sell tickets in advance. This helps to advertise minor hockey and raises funds for its support.

A parade of players from a central point to the rink on Minor Hockey Night.

Church Services. Have local ministers and priests arrange a special service aimed at youth.

Parents Kick-Off Luncheon. Arrange a dinner meeting the week before Minor Hockey Week. Have a special speaker to acquaint parents with the objectives of Minor Hockey.

Request your municipal government to issue a statement of endorsement to the Press, also have the local council to issue a proclamation of Minor Hockey Week.

Officially recognize an outstanding Minor Hockey Worker by presenting a plaque of recognition.

Educational authorities can cooperate by arranging a "Poster Contest" with posters being displayed in stores prior to the Special Week, or an essay contest on the subject "What Minor Hockey Does for Me".

Have local prominent citizens endorse the support for Minor Hockey by statements in the local paper. Such a series, with pictures of the authors, is very effective. Prepare a story about local and area graduates from minor hockey and how they have gone onto professional status.

Have a local department store set up a "Minor Hockey Window for a week.



"The pond isn't frozen and we don't have a ball, so that rules out hockey and baseball. I guess I'll do my homework!"



CALDWELL LEAGUE

standing for Dec. 20th, 1968

Palms (B. Warren)	78
Flowering Crabs (B. Lee)	64
Beechnuts (M. Lee)	61
Weeping Willows (D. Bailey)	50
Ramblin Redwoods (M. Phoenix)	31
Whispering Pines (C. Warren)	29

High Lady, Cora Easter, 804; High Gent, Mac Anderson, 663.

Standing for Dec. 27, 1968

Palms (B. Warren)	80
Flowering Crabs (B. Lee)	69
Beechnuts (M. Lee)	63
Weeping Willows (D. Bailey)	55
Ramblin Redwoods (M. Phoenix)	36
Whispering Pines (C. Warren)	31

High Lady, Hazel Anderson, 695; High Gent, Duane Kirker, 737.

LEAGUE BOWLING

Results for Jan. 3

Palms (B. Warren)	87
Flowering Crabs (B. Lee)	73
Beechnuts (M. Lee)	70
Weeping Willows (D. Bailey)	55
Ramblin Redwoods (M. Phoenix)	39
Whispering Pines (C. Warren)	31

High Lady, Marg Lee, 755; High Gent, Ken Easter, 667.

Winners of the Christmas draw were: 1st prize, Miss Donna McRoberts, Winchester; 2nd prize, Mrs. Helen Baldwin, RR2, Iroquois; 3rd prize, Mr. Albert Grootjans, Iroquois.

Anyone wanting to bowl — please phone Shirley Gibson at 652-4531.

MATILDA LEAGUE

Results for Dec. 12

1	L. Barkley	4	35
2	G. Belanger	1	36
3	S. Cooper	4	30
4	D. Reynolds	1	24
5	D. Irvine	1	15
6	G. Cooper	1	27
7	J. Fulton	4	31
8	P. Robertson	4	22

Ladies: High Single, Doris Belanger, 282; High Triple, Doris Belanger, 664.

Gents: High Single, Lyall Barkley, 361; High Triple, Lyall Barkley, 785.

Other High Games: Jerry Belanger, 353-783.

Results for Dec. 19

1	L. Barkley	4	39
2	G. Belanger	5	41
3	S. Cooper	2	32
4	D. Reynolds	1	25
5	D. Irvine	3	18
6	G. Cooper	1	28
7	J. Fulton	4	35
8	P. Robertson	0	22

Ladies: High Single, Blanche Fulton, 236; High Triple, Blanche Fulton, 599.

Gents: High Single, Lyall Barkley, 284; High Triple, Lyall Barkley, 704.

Results for Dec. 26

1	L. Barkley	1	40
2	G. Belanger	4	45
3	S. Cooper	2	34
4	D. Reynolds	3	28
5	D. Irvine	1	19
6	G. Cooper	4	32
7	J. Fulton	4	39
8	P. Robertson	1	23

Ladies: High Single, Helen Baldwin, 284; High Triple, Helen Baldwin, 619.

Gents: High Single, Gerald Belanger, 255; High Triple, Gerald Belanger, 712.

WHAT'S DOING

OYSTER SUPPER

Sponsored by Morrisburg L.O.L., in IOOF Hall, Morrisburg, Thursday, January 16th. Serving from 5:30 p.m. Price $2.00. 32-2p

---

CARLTON SHOWBAND

COMING TO IROQUOIS

Carlton Showband, stars of the Pig and Whistle, will be coming to Seaway District High School, Tuesday, January 21st at 8 p.m. Iroquois Lions Club is sponsoring the program. Iroquois Cubs and Scouters will be selling tickets in the Iroquois area this Saturday. 1c

---



The fellow over 50 who insists on shoveling snow as he did at age 30 is digging his own grave.

THANK YOU

To these people who have donated to Minor Hockey, Gladys Gill; Mrs. Gertrude Merkley; W. C. Stewart, Mrs. C. Phoenix, Mrs. W. Barkley, Mrs. B. Kroone Mrs. Lionel Chartrand, Mrs. L. C. Davis, Mrs. E. McEachern, Mrs. R. J. Lafreniere, Mrs. Fred Jackson and Mrs. G. Telford.

The IMHA further wishes to offer best of luck greetings to its treasurer Mr. Robert Kingyens who has been transferred to London Ontario. Thanks Bob for everything.

NOTICE

Pursuant to By-Law No. 3381, the January Session of the Council of the Municipal Corporation of the United Counties of Stormont, Dundas and Glengarry will be held in the Council Chambers, County Buildings, Cornwall, on Monday, the 20th day of January, A.D., 1969, at two o'clock p.m.

County Buildings,
Cornwall, Ontario

L. C. KENNEDY,
Counties' Clerk-Treasurer

32-2c



Sunday In The CHURCHES

Mission of Iroquois
Anglican Church of Canada
Rector: R.V.A. Rogers

ST. JOHN THE BAPTIST
Iroquois

8:00 a.m. Holy Communion
11:00 a.m. Holy Communion and Church School

CHRIST CHURCH
Dixon's Corners
Please attend St. John's

ST. PETER'S
South Mountain
9:30 a.m. Holy Communion

Christian Reformed Church

WILLIAMSBURG
REV. J. D. PEREBOOM
Minister

Church of the 'Back To God Hour' Broadcast heard every Sunday at 8 a.m. over CFRA, Ottawa

Service 10:00 a.m. and 2:30 p.m.
Sunday School after 2:30 p.m. Service

Matilda Charge United Churches
REV. JAMES STEWART
Minister

Brinston	11:00 a.m.
Hanesville	2:30 p.m.
Hulbert	8:00 p.m.

IROQUOIS PASTORAL CHARGE
UNITED CHURCH OF CANADA

Minister: Rev. J. Leslie Dean

Sunday School ..... 9:45 a.m.
Worship Service ..... 11 a.m.
Organist and Choir Director — Mrs. Hugh Thompson.
White Church—
Organist: Mrs. Chas. McInnis
Choir Director: Robert Thompson

The Presbyterian Church in Canada
KNOX CHURCH
Corner Church and Ann Streets
Iroquois
Minister: The Rev. John J. Hibbs B.A., B.D.
Organist: Mrs. Arthur E. Bell

9:45 a.m. .... Church School
(Kindergarten thro. Grades 12)
11:00 a.m. .. Worship Service
(Nursery Pre-School During Worship)

ST. ANDREW'S CHURCH
South Mountain

Organist: Mrs. Arnold Shaver

9:30 a.m. .... Worship Service
10:30 a.m. ..... Church School
(Kindergarten thro. Grades 12)

COME AND WORSHIP



Notes From Our Country Correspondents



Pittston News Notes

The residence of Jim Richardson was destroyed by fire on Thursday afternoon last.

Some from here attended the Christmas Concert at Wylie's Public School Thursday evening.

Wallace Wilkins, Miss Myrtle Wilkins, North Augusta; Mr. and Mrs. John Wilkins, Brockville, were Christmas day dinner guests with Mr. and Mrs. Willis Montgomery and girls.

Mr. and Mrs. Clarence Marlatt spent Christmas with Earl Shaver, Iroquois.

Mr. and Mrs. Lyall Cooper, Debbie and Garry, Mr. and Mrs. Edwin Cooper and James were Christmas day guests with Mr. and Mrs. Ralph Cooper.

Mr. and Mrs. Rodger Richardson and Herbert were Christmas day guests with Mr. and Mrs. John Richardson.

Christmas day guests with Mr. and Mrs. Robert Sloan and David were: Mr. and Mrs. Lawrence Burchell and family; Mr. and Mrs. George Burchell, Mr. and Mrs. Wm. Burchell and boys of Mainsville; Mr. and Mrs. Desmond Clair and Desmond Jr. of Ottawa; Mr. and Mrs. Graham Burchell, Maynard, Mr. and Mrs. Donald Sloan; Mr. and Mrs. Wm. Sloan and Robert, Prescott, Mrs. Andrew Martin, Spencerville; Mr. and Mrs. Garnet Sloan and family.

Mr. and Mrs. Gary Roddick were Christmas dinner guests on Tuesday evening with Mr. and Mrs. Lyall Brown, Spencerville and Christmas guests Thursday with Mr. and Mrs. John Roddick, Garry Owen.

Mr. and Mrs. Reginald Conners and family were Christmas guests Wednesday with Mr. and Mrs. Fern Conners, Ventnor and Christmas guests Thursday with Mr. and Mrs. Donald Burnie and family, Spencerville West.

Sgt. Wm. Newman, Mrs. Newman and family, Medley Alta., spent a few days at Christmas time with Mr. and Mrs. Presley Montgomery and other members of the family.

Miss Bessie Hunter, Brockville Mr. and Mrs. Earl Wright and family, North Gower were Christmas day dinner guests with Mr. and Mrs. Presley Montgomery and family.

Mr. and Mrs. Shaun Carey of Toronto, spent a few days at Christmas with Mr. and Mrs. Herbert Leizert and family and Mrs. Roy Leizert.

Christmas day supper guests with Mr. and Mrs. Garnet Sloan and family were: Mr. and Mrs. Bert Montgomery and family, of Spencerville; Miss Bessie Hunter, Brockville, Sgt. Wm. Newman, Mrs. Newman and family of Medley, Alta., Mrs. Presley Montgomery and Dale Montgomery.

HANESVILLE

Deepest sympathy is extended to the bereaved families of the late Mrs. Elmer Sullivan who passed away Monday of last week.

Christmas day visitors with Mr. and Mrs. Arnold Fader were Mr. and Mrs. Clifford Fader and Roy, Mr. and Mrs. Dwain Fawcett, Kevin and Brian of Hamilton, Mr. and Mrs. Morris Serviss of Iroquois, Mr. Johnson Fader of Brockville and Mr. Aaron Coughler of Brockville, Mrs. Roy Robison of Iroquois.

We are sorry to report Mr. Alfred Link has been confined to his home through illness. We wish him a speedy recovery.

Mrs. John Vanderweede spent a few days in Winchester Hospital. We are glad to see her home for Christmas and hope she will be better.

Visitors of Mr. and Mrs. W. B. Reynolds Christmas day were Mr. and Mrs. Geo. Cooper and family, and Mrs. Velma Cooper and Mr. and Mrs. Douglas Reynolds.

CROSSWORD PUZZLE

Strong Steed

HORIZONTAL

1 Depicted animal, the Clydesdale
6 It is a heavy —— animal
11 Gets up
13 Withdraw
14 Male sheep
15 Mississippi river embankment
17 Low haunt
18 Measure of cloth
19 Reveres
21 And (Latin)
22 Within
23 Symbol for tantalum
25 Commits to memory
27 Fruit drinks
30 Qualified
31 Flower
32 Forest creature
34 Route (ab.)
35 Nested boxes
36 Profound
37 Thus
38 Pronoun
39 Street (ab.)
41 Diminished
47 Musical note
49 Golf mound
51 This —— originated in Scotland
52 Indian weight
53 Puffs up
55 Betoken
57 Playing card
58 Birds' homes

4 Steamship (ab.)
5 Lampreys
6 Suppose
7 Right (ab.)
8 Help
9 Unshackled
10 Canvas shelter
12 Group of matched pieces
13 Scottish sheepfold
16 Brother of Odin (Norse myth)
19 Abstract being
20 Heavenly body
22 Buries
24 Idolizes
25 Mohammedan magistrate
26 Unclosed
28 Royal Italian family name
29 Ooze
33 Underground part of a plant
36 Flat failure (slang)
39 Let it stand!
40 Anatomical tissue
42 Encourage
43 Pairs (ab.)
44 Eye (Scot.)
45 Crimson
46 Paradise
47 Native of Latvia
48 Greek god of war
50 Organ of hearing
52 Call for help at sea
54 Preposition
56 Compass point

VERTICAL

1 Rabbit
2 Verbal
3 Edge

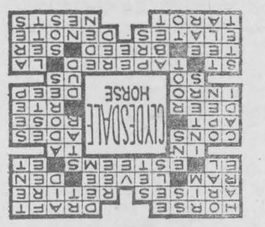

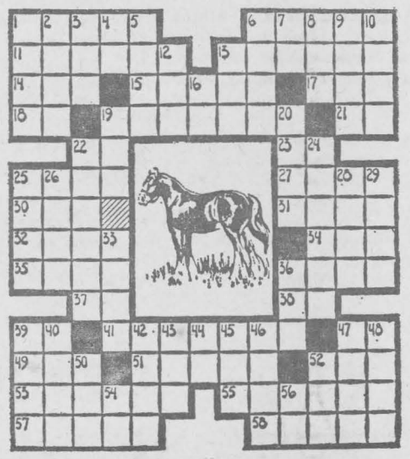

Shauly News Notes

The Shanly Church School observed the White Gift Annual Service on Sunday, December 22 The assistant superintendent, Lyle Pitt presided for the special White Gift Order of Service which opened with quiet music by Shelly and Marilyn Pitt, who also played for the hymns. The story "A Little Gift with a big Meaning" was read by Lorna Pitt. Wendall Froom received the special offering which will go directly to Overseas Relief.

On Sunday evening, December 22nd, the United Church choir under the direction of Mrs. Earl Pitt, organist and choir leader sponsored a Cantata Pageant "The Christmas Song of the Ages". Members, adults and children of the different denominations joined in to augment the presentation. The offering was in aid of UNICEF.

Mr. and Mrs. Harold Lancaster of Carleton Place, spent Thursday with her brother, Mr. Ernest Pitt and Mrs. Pitt.

Last Saturday, guests of Mr. and Mrs. J. S. Wallace were Mr. and Mrs. Don Kettle, and children, Theresa, Vivien and Nigel of Beaconsfield, Que.

Mrs. Wm. Burnside is spending the winter months in Prescott, with Mr. and Mrs. Gerald Burnside, and her daughter Mrs. Wm. Halliday.

Sorry to report Mrs. Arnold Pitt a patient in Brockville General Hospital, but the latest reports are she is much improved.

Mr. and Mrs. Percy Ault spent Christmas Day with their son Mr. and Mrs. Glenn Ault and family of Ottawa.

Mr. and Mrs. Theo de Koning visited her parents in Brantford and his mother at Wallaceburg, also other relatives in the district during the holiday week.

Mr. and Mrs. Wm. Hooper spent over the Christmas Holiday with her mother and other relatives at Cowansville, Que.

Mr. and Mrs. Guy Miller and daughters of St. Mary are this week's visitors with her parents, Mr. and Mrs. C. Gilmer. Dale Gilmer, teacher of Ottawa, is also home for the holidays.

Mr. and Mrs. Walter Froom and family spent Christmas Day with Ormstown relatives.

A family gathering was held at the home of Mr. and Mrs. Albert Cross, those present were her parents, Mr. and Mrs. J. Henderson, her brother, Mr. and Mrs. H. Henderson and family all of Chesterville, Mr. and Mrs. Lyle Pitt and family and Mr. and Mrs. Ernest Pitt, Shanly.

Mr. and Mrs. J. S. Wallace spent Christmas day with Mr. and Mrs. K. Matthie and family, Algonquin.

Guests with Mrs. Floyd Riddell, on Wednesday were Mr. and Mrs. L. Riddell, Verne and Debbie of Johnstown, Mr. and Mrs. Ross Riddell and Mr. and Mrs. Wayne Riddell, Shanly.

Miss Betty Bennett, Downsview is home for the two weeks holidays.

Mr. and Mrs. Carl Gilmer and family, North Bay, Mr. and Mrs. Keith Gilmer and sons of Kemptville, celebrated Christmas with their parents Mr. and Mrs. Gordon Gilmer.

Mr. Hans Krunys of Lutheran Waterloo College is spending the holidays with his parents.

Last Sunday Mrs. J. Rielly and family enjoyed a visit from her nephew Mr. Lowell Livingston, Mrs. Livingston and family who have been stationed in Hawaii for five years, as he was in the Air Force there. They have now been transferred to Georgia, USA.

Christmas dinner guests with Mr. and Mrs. George Aitken were Mr. Arch Aitken of Morrisburg and Mr. and Mrs. Blair Reilly and daughters of Spencervlile.

Mr. and Mrs. M. Bruce and family, South March, Mr. and Mrs. D. Plumadore, Iroquois and Mr. Arnold Peterson of Brinston were Christmas guests with Mr. and Mrs. B. Holmes.

Mr. and Mrs. C. Thorpe entertained their children with families on Wednesday.

News Notes From Cardinal

Nursery classes at the Parish Hall of the Anglican church are not being held during the holiday season. A party concluded their classes for 1968 and they will resume in January again.

Mrs. J. Riesberry is in charge of these and she is assisted by Mrs. Doug Robinson and Mrs. Alphie Marin.

There are forty - six children attend these classes, one class having two days a week and one class one day a week. Wednesday, Thursday and Friday are the days. Mothers take turns at assisting, making one mother only needing to help once every month and half or so.

At Christmas time, it is open to mothers and the children entertain in their own little way.

It is fortunate, that Cardinal even though a population of about two thousand, have nursery school, at which time the children are taught and learn how to play with others.

Approximately sixty - five of the Senior Citizens Club attended a party for them, sponsored by the UCW and held in the church hall of the United Church where the meetings are held regularly.

George McNutt, chairman of the Recreation Committee for Senior Citizens, gave a few remarks and called upon Rev. R. Pentinga and Rev. G. Shannon.

Mrs. Robert Welland, UCW President, then took over and the following very enjoyable programme was presented.

After the singing of "Hark the Herald Angels Sing", Mrs. William Cook, Sr. Citizen, gave the humorous recitation "Brown's Mistake". Later she gave "A Christmas Story.

Mrs. V. Hoople, a Senior Citizen, sang "It is No Secret". Mrs. George Brown presented the Monologue "Elizabeth's Christmas Presents" and later sang "Hymns of the Old Church Choir

Mrs. Archie Campbell sang "O Holy Night". Mrs. G. Brown and Mrs. Alex Roy sang "Beautiful Ohio".

Mrs. G. Brown and Mrs. Donald Ufford sang "The Lord's My Shepherd".

Mrs. David Hyde gave a reading "On Keeping Christmas". Mrs. A. Roy sang "Alice Blue Gown"; Mrs. Ufford sang "Bless This House". Wilfred Coons, a Senior Citizen, rendered Harmonica selections with D. Hyde at the piano.

The United Church choir (many in number) sang "O Night, Peaceful and Blest"; and a Medley of songs "Christmas In Kilarney"; "Let It Snow"; "It's getting to look a lot Like Christmas"; and "Winter Wonderland".

Mrs. John Armstrong was pianist and the Explorers made Serviette Holders and supplied the serviettes.

After the singing of "Auld Lang Syne" a tasty lunch was served and exchange of gifts.

"Cardinal Youth Club Cosy" are beginning their second term of meeting, but this year they have a room in connection with the Union Hall (formerly the Town Hall). They play games and listen to records and are supervised by an adult or clergy from one of the churches. The hours are on Friday from 7 to 9 p.m. and on Saturday and Sunday from 1:30 to 4 p.m.

The 1969 officers for the Ministerial Association are: Past President, Rev. R. Pentinga; President, Rev. J. Riesberry; Secretary, Rev. R. G. Shannon; Publicity, Rev. L. Trimble.

Mrs. Wilfred Coons of here and her daughter, Miss Doris Coons, of Ottawa, recently enjoyed a tour of the Caribbean. They flew from Ottawa to Montreal and then to Bahamas.

Mrs. Grace Kennon of New York City has been guest of her sisters, Mrs. William Gamble, and Mr. Gamble; Mrs. Blanche Clifford. They all attended the wedding of their nephew, Bob Covington and Betty Bruce in St. Catharines.

Also attending the wedding were: Jack Gamble, Mrs. Earl Covington, both of here, and Mrs. Covington's daughter, Georgina of Cornwall.

FANTASTIC SAVINGS

on Ladies', Men's and Boys' Clothing and Sportswear

AT

Family Outfitters Ltd.

MORRISBURG

17th ANNIVERSARY SALE

COMMENCES JANUARY 9th

Helen's Beauty Salon

4 BRODER CRESCENT — MORRISBURG

NOW OPEN

PERM SALE FOR JANUARY

$12.00 for $8.50 $8.50 for $7.00

PHONE 543-2519



We Reserve The Right To Limit Quantities Prices Effective Until Closing Sat., January 11th

CHECK WEDNESDAY'S DAILY PAPERS Ottawa - Brockville - Cornwall

Everybody Saves More Cash with IGA's deep cut Extra Specials

Fresh Grade 'A' FRYING Chickens 2 - 3¼ lb. Avg. lb. 29c	Marsh Seedless WHITE Grapefruit Size 48's 10 for 69c	SHIRLEY GAY Donuts Pkg. of 12 19c	TOP VALU Apple Juice 48-oz. Tins 3 for $1

Cardinal News Notes

Funeral services for Mansel Andrew Gillmoure, were held from the Emmons - Gallaugher Funeral Home, Cardinal, to St. Paul's Anglican Church, with Rev. J. C. Riesberry officiating.

Mrs. John Wells was organist and the choir led in the singing of hymns "The Lord's My Shepherd" and "Holy Father, Hear Me", which were favourites of the deceased.

Numerous floral tributes and "In Memoriams" were received.

Pall bearers were: Collie Allen, Fred Emmons, E. A. Coons, William Patterson, A l b e r t O'Brien and Ernie Lacson.

The remains were placed in the vault to await burial here in the spring.

The deceased was born at Shanly, Ontario, on May 3rd, 1921, son of the former May McFadden and the late John Gillmoure.

He spent his early life there and in 1956 took up residence in Cardinal wtih his family. He was an employee of the Canada Starch Company here.

He was a member of the Anglican Church here; a member of the Masonic National Lodge, 556, Spencerville; and a former member of the LOL at Shanly.

Mr. Gillmoure died suddenly at the Brockville General Hospital, where he was a patient only for a few hours, following a cerebral hemorhage at his home at Cardinal.

Besides his wife, the former Thelma Ruth Dawson, a native of Algonquin, he is survived by one son Howard and one daughter Ruth, both at home.

Also his mother, Mrs. John Gillmoure of Spencerville; five sisters; Mrs. Ronald Prosser (Desta); Mrs. Milburn Cook (Dora) and Mrs. Donald Scott (Eileen) all of Cardinal.

Mrs. Clarence King (Jean) and Mrs. Earl Barton (Marguerite) both of Prescott; one brother Len nis Gillmoure of Beaconsfield, Quebec.

Despite the bad weather a good crowd attended the CGIT National Vesper Service in the United Church.

Mrs. John Armstrong was in charge of the girls. Mrs. James Grant, the new leader, assisted.

Diane Weldon was the first reader and Donna Irving the second reader.

This service was designed as a dialogue to present the word of God and the response of the people. It proceeded without announcement. Christmas Carols were sung "The Proclamation"; "The Nativity" and "The Story of the Shepherds" were told. The choir sang "Shepherds Shake Off Your Drowsy Sleep" and "Every Star Shall Sing a Carol" "The Wise Men Worship"; "Immanuel"; "The Humble King"; "The Servant God"; "The Light of the World"; "The Lord of Life"; "Nunc Dimittis" and "The Prayer of Dedication were the parts of the service.

The Candle Lighters were: Donna Lee Brennan, Debbie Donaldson, Marie Simpson and Marni Campbell.

Combines Win 7-3

Morrisburg Combines swamped Renfrew North-Stars 7-3 Friday night in Morrisburg before a small crowd.

Ex-Cornwall Royal Bill Snelgrove, in his first League game with the Combines scored a pair, while Jack Duncan also scored a pair, with a single by Terry Kelly and a pair by Big Doug Casselman.

Larry Mick, Jack Bonnar and Jack Richards scored for the Stars. 9 minors, 1 10-minute misconduct and a game misconduct were meted out by Aime LeBlanc and Chief Garand. Combines received 3 of the minors. Goalie Doug Lavalee of the Stars received the misconduct and Jack Richards picked up the game misconduct.

Combines outshot the Stars 37-31.

Buckingham and Combines share 1st place wtih 15 points each, Shawville 14, Embrun 7, Renfrew 7, Prescott with 2.

Next home game for Combines is Friday, January 10th when they host Prescott Barons who now feature 3 ex Combines and 1 ex Combine coach.

Tuesday, January 28th Canada's National Team will play the Combines.

WE NOW HAVE
A WIDE RANGE OF
SAMPLES
FOR FREE APPRAISALS
Phone
Residence 543-2293 or Business 543-3253
Van Allen's
Upholstery
MORRISBURG
50-tfc

TV Programes

The Ontario Department of Agriculture and Food in conjunction with the CBC Farm Department, have again this year prepared a series of TV programmes dealing with farm management. The programme will be carried in this area by Channel 4, CGOT, Ottawa, January 7th and 8th, between 10:30 and 11:30 a.m.

On Tuesday, January 7th, the programme will discuss "Grain From Field to Feed". The programme deals with feed grain on livestock farms. In the first half of the programme, the principles of handling grain from field to feed are shown through visits to several Ontario farms where grain corn is grown. The second half of the programme puts the principles to work. There's a discussion of reasons for selecting different methods of handling grain. Three working systems, providing feed grain for different types of livestock, are analyzed in detail.

On Wednesday, January 8th, the subject will be "Money Matters", dealing with the importance of handling money to attain one's goals. Many aspects of money management, including the proper use of credit, family budgeting, life insurance, and estate planning are covered in this programme.

FRED M. CASS, Q.C., M.P.P.



The Ontario Legislature adjourned on December 20th, till early in the new year after sitting for five weeks. The last few days of the wek were busy with the Members endeavouring to complete the Throne Speech Debate and pass the new Expropriations Bill. The latter, after debate in Committee of the Whole House and several divisions, was finally passed and will provide much needed help for those whose property is being eyed by public bodies. The T h r o n e Speech Debate i scarried iver into the new year.

There was also some considerable debate on present discussions in Ottawa on fiscal matters between Federal and Provincial Ministers; all parties seemed agreed that the Federal fiscal attitudes were not conducive to Canadian unity but disagreed on the action which should be taken by Ontario.

During the first five weeks of this Session the daily period of oral questions of Ministers before the Orders of the Day has provided a good deal of excitement, argument and noise. Some five hundred such questions have been so placed and answered and thereby Members and the public at large given a great deal of information on Government policies and actions.

The week also found the personnel of the various Departments having their annual Christ mas get-togethers which give the workers in the many offices of each Department the opportunity to be better acquainted. Mr. Speaker and Mrs. Cass held a Christmas Party for the twenty-two boys from all over Ontario who serve the House as Legislative Pages. Among these is young Kenton Peterson of Prescott, from our Riding, who has upheld the reputation of Grenville-Dundas and is a credit to our local school students.

It is anticipated that the Ontario House will resume its present Session early in February at which time I shall again hope to meet you in the columns of this newspaper.

Wonderful World Of Golf



Wonderful World of Golf commentator Jimmy Demaret is no monkey's uncle but he gives this spectator some tips on how to improve his golf game the next time he plays the Karen Country Club, Nairobi, Kenya. Wonderful World of Golf, television's longest running and most popular golf series returns to CBC-TV Saturday, January 4. This year their color cameras went to such places at Kenya, Manila, Hawaii and London, Ont. to see golfers lkie Arnold Palmer, Billy Casper, Julius Boros, and Roberto Devincenzo. The 10-week series ends March 8.

ATTENTION

DUNDAS COUNTY MILK PRODUCERS

All Milk Producers with any complaints or ideas in regard to the Milk Industry are urged to contact their local county milk committee members — namely: Ketih Holmes Harold Pemberton, Doug Irvine, Wilburn Robinson, Malcolm McGregor, John Wells, Basil Dawley, Ewart Simms, Delbert Fawcett, Delbert Link, Dwight Gilmer, Stanley Chambers.

New design for '69
23rd. CANADA FARM AND INDUSTRIAL EQUIPMENT SHOW
COLISEUM BLDGS., EXHIBITION PARK
TORONTO ONTARIO
JANUARY 22-25-1969
See all 5 buildings
FREE Admission Cards from all Farm Equipment Dealers

PROGRESS in 1969

toward an ever brighter future for all of us
the management and staff at Fetterly's take pleasure in thanking you for your past kindnesses and hope that 1969 will hold many excellent opportunities, and happiness along with good health
FETTERLY'S
IROQUOIS
ON HIGHWAY No. 2 AT CARMAN ROAD JUST SOUTH OF WATER TOWER
ALL DEPARTMENTS
ONTARIO

USE THIS
Business Directory

SMITH'S
Photo Studio
● PORTRAITS
● GROUPS
● WEDDINGS
● COMMERCIAL
We Specialize in - - -
Children's Photographs
62 Kyle Dr. — Ph. KI 3-2873
MORRISBURG

Craft House Photography
IROQUOIS
SHOPPING PLAZA
PHONE 652-2177
Photo Finishing — Fresh Film
Frames . Albums
Passport Photos

When PLANNIN' A NEW HOME / PLANNIN' A NEW COTTAGE / PLANNIN' A RENOVATION / PLANNIN' ON LANNIN
H. S. Lannin Ltd.
GENERAL CONTRACTORS
PHONE 774-2637 WINCHESTER, ONT.

Claire Casselman
Representing Metropolitan Life Insurance Company
Ottawa 4, Ontario
137 Lakeview Drive, Iroquois
Phone 652-4834

Harold C. Fairbairn
Funeral Directors—
—Furniture Dealers
BRINSTON — WILLIAMSBURG
DIAL 652-4775

Rooney Feeds
IROQUOIS
TEL. 652-4382
SHUR-GAIN
FEED SERVICE
Start the New Year right. Feed Shur-Gain 16% Dairy Ration.
16% Shur-Gain Nursing Sow Ration will produce heavier pigs at weaning.
Feed 18% or 20% Shur-Gain Lay Mash with your own grain.
We can make up a 16% Dairy Ration with your corn cob meal.

FARM FIRE INSURANCE
CONTACT us for rates on Farm Fire Insurance — Dwelling, Contents, Outbuildings, Cattle and Machinery.
LORNE MELLAN
Brinston Ontario

N. Tenenbaum, O.D.
OPTOMETRIST
Morrisburg, Ontario
Successor to Art Wahlroth, O.D.
In same location
Hours: Every Tues. and Thurs.
By Appointment
Please Call 543-3055

MONUMENTS
LONS MEMORIALS
Local Representative
DWIGHT CROWDER
Williamsburg Phone 535-2633



SCOUT news

Our Scouter's Club meeting was held last Dec. 16 at the Iroquois Untied Church Hall with 12 members present. representing 1st Iroquois, 1st Prescott, 7th Prescott, and 1st Morrisburg The meeting opened with the District Commissioner Howard Countryman presenting Henry Heffren with a certificate of completion of Part II Pack Wood badge, he then went on to explain the new Adult Training scheme and methods. Our 1968 Camporee crests were passed out tothose Scouters present who had scouts participating in this event. The Scouter's Dinner Dance was discussed and tentatively decided that it would be held on Feb. 22, 1969 at the Cardinal Legion with Don Richards catering, and dancing to Markelle orchestra. All Scouters present were asked to publisize this event. The plans for the special sleigh to be used in the Klondike Derby was shown, and How ard Countryman has promised to have a copy out to each group along with instructions in the near future. Frank Bates of Iroquois advised us that the Scouts Cubs and Guides were selling advanced sale tickets for the Carleton Show Band, who will be at the High School on Jan. 21 and asked for support in this task. Any group wishing to assist the 1st Iroquois group in this task are asked to contact Mr. Frank Bates of Iroquois.

The 1st Morrisburg group have agreed to put on a demonstration for any group in the district at the Rifle Range showing different types of firearms along with precautions to be observed, also demonstrations in scuba diving. Any group interested in these activities are asked to contact Brian Jeffrey of Morrisburg. The 1st Iroquois said that they will challenge any Scout Troop ages 11-13 in a hockey match. Are there any takers? They are at present planning a winter overnight campout, and have invited all Scouts and Scouters to take part. No date has yet been set but hoping to have it where a summer cottage is close at hand in case of emergency. Since the new program was adopted in Iroquois they have been attempting to find some specific activity which would interest all scouts in the troop. It now looks as if they have finally come up with an answer. This activity is ice-fishing. They are holding a parents night soon where all the scouts are going to display their fishing equipment and swap fish-stories. Some of our great fishermen in the area could probably take a lesson from these young enthusiasts in this field. I hear that Iroquois are hoping to hold an ice-fishing derby this winter. Frank Bates reported that he had the troop out at the Rotary Pool in Brockville recently, and highly recommends it for all troops. He suggests that you should make an appointment beforehand so the pool staff can make arrangements to have adequate Life Guards on hand to handle the situation. The cost is a nominal 35 cents per entrant.

1st Morrisburg has agreed to host the next Scouter's Club in Morrisburg on January 13. 1st Iroquois has agreed to host the next Cuboree for us, there has still been no date set yet but should be set early in the new year.

It was reported that Keith Carkner of Winchester and Henry Heffren has completed their last weekend up to Bolton completing their Venturer Woodbadge requirements.

The meeting closed with 1st Iroquois serving a good lunch to all those present. Our thanks is extended to 1st Iroquois for hosting this most successful Scouters Club meeting.

HYNDMAN

Mr. Alex Francis, Prescott, visited Mr. and Mrs. George Francis, Wednesday morning.

Mr. Garnet Tompkins and Harold, Millars Corners called on Mr. and Mrs. George Norton, Wednesday evening.

Mrs. Robert Grant spnet Tuesday with her daughter, Mrs. Ed. McLaughlin, Cardinal.

Mr. and Mrs. Robert Brown and family, Winchester were recent visitors of Mr. and Mrs. Cecil Somerville.

Mr. Roy Keck, Pleasant Valley was a caller at the Lattimore home, Thursday afternoon.

We are glad Mrs. Rozzie Rennick is feeling better and returned home on Thursday from the Brockville General Hospital where she was a patient for a few days.

Mr. and Mrs. Cecil Somerville were Wednesday evening visitors of Mr. Robert Madden and Earl of Cardinal.

Some from here attended the Christmas Concert on Friday evening at the Orange Hall, Pleasant Valley. Santa arrived at the close of the programme and helped unload the tree and had a treat for the children.

SUGAR AND SPICE
by Bill Smiley



Another 12 Months Begin

And the same to you. Lang may your lum reek. And if you start the first-footin' it through the town on Hogmanay, you'll probably find yourself last-footin' it in the door at 6 a.m., your car in the garage with the lights left on, your wife already in the house with her lights blazing, and yourself burning with a clear, pure 10-watt illumination.

However, that's your headache, Buster. I expect to have my own.

Right now, I'm going to give a serious analysis of the coming year. As I see it, as we old soothsayers say, everything will be fine in '69. Usually, my prophecies are right on the nose, but I make the odd slip. So, just in case, you are invited to burn this after you've read it. Known as destroying the evidence.

Speaking of burn, I predict that this year students will not be threatening to burn the universities. The universities will start burning students. It would solve a lot of problems, like over-crowding and soaring costs.

The idea is simple. A mob of students starts a demonstration, invades the university buildings, and turns them into a pig-pen.

At this point, the president of the university, instead of cowering under his desk and promising no lectures, no exams, and instant degrees, merely calls out, loud and clear, "Burn them!"

From all sorts of broom closets will rush squads of square students, who want to learn rather than burn. They will douse the activists with gasoline and toss each of them a match, lighted. This will be known as OPGAS. Several oil companies and a host of taxpayers are interested in contributing.

Some other forecasts. Jean-Jacques Rousseau or whatever they call our prime minister, will come up with a vibrant new name for his government's policies. It will be called the Bust Society. And will be more financial than physical.

You and I will become one year older, less wise and more crotchety. We'll have at least one more wrinkle, hang-up, chin, stomach, or whatever we run to.

Canada will regain its once-eminent position in world affairs and will be listened to in international conferences with awe and admiration by Guatemala, Ceylon and Madagascar.

Hordes of God-fearing Canadians will get stoned every Saturday night, even though the price of booze will rise.

Parents who have spoiled their kids rotten will hold up their hands in horror and weep copiously over the activities of their rotten kids.

Australia will be towed by the combined fleets of the western world to a place of safety between Hawaii and California. But only after they have promised to throw overboard all their black aborigines.

Mini-skirts will go down. There's no place else to go. They'll probably drop as far as the upper thigh. Taxes will go up. There's nowhere else to go. They'll go up enough to infuriate the citizenry, but not quite enough to start a revolution.

The Russians will beat Canada in hockey. (You can bet on this one.) Husbands and wives will seriously consider strangling each other with their bare hands. They won't do it, but you can also bet on that one.

Golfers will continue to hook and slice. Curlers will go on missing that crucial shot. Anglers will continue to lie in their teeth, hands wide apart. Deer hunters will explain, for an hour and a half, why they missed that huge buck at poit-blank range.

And we'll all go on playing that crazy, fascinating game known as life. But don't be disturbed, chaps. It's a lot more interesting than being dead.

So hang on for another twelve-months, and give it everything you've got, if you have anything left.

Toronto Telegram Syndicate

QUEEN'S PARK COMMENT

Donald C. MacDonald, MPP

Two-thirds of the scientific knowledge in the world today has been discovered in the last twenty years. Fully 90 percent of all the research scientists since the beginning of time are alive today. The U.S. chemical industry does half of its business on products that weren't known ten years ago.

These facts help us realise just what a scientific and technological revolution we are living in. And for the first time in history, that revolution is going to be a permanent one.

So if a country, or a province, is going to keep up steady economic progress, it has to pay serious attention to how much research and development it is carrying on.

In Canada, we have never really recovered from the cancellation of the Arrow project in 1959. In that one move, we cut back our basic industrial research expenditures by one-half. In the succeeding ten years, we have not yet reached the level we were at then.

Two years ago, the government cut out the high altitude research program at McGill University. This year they scrapped the new observatory in B.C., and more recently the $155 million intense neutron generator.

These cut-backs stemmed from the government's austerity fight against inflation; in spending terms, they may have made sense.

But they underline the fact that we in Canada have no overall scientific policy. We should spend less on basic discovery, and more on learning how to apply new knowledge to our own industries. But right now we're doing the opposite.

What steps can be taken here in Ontario, which will benefit not only our industrial centres but add to our farm and rural technology as well?

We can step up our plans to associate research institutes with university centres. This close relationhip between an industry and the university experts would lead to the desired emphasis on applied research.

We can expand the work of the Ontario Research Foundation. It is a highly respected organisation, in close touch with industry, and it can do much to encourage industries to develop their own private research facilities.

We should aim at building in Ontario the kind of close working relatiship between industry and universities that has produced such phenomenal economic growth in New England, or in Texas, or in California. We have the ingredients for this here in our province, but we must give more than just token support to research and development policies.

Without the growth such policies will bring, Ontario cannot provide the job opportunities for our growing population, nor produce the wealth needed to pay for our expanding needs.

Agents or Dealers Wanted

to take order for
Stewarts "Early Hybrid" Seed Corns
for
Alex M. Stewart and Son Limited
"Seed Grain Specialists"
at Ailsa Craig, Ontario
Excellent opportunity and commissions — to sell "Early Hybrids" for your area — during the next six months. If interested, please contact us at once by letter, stating exact address, lot and concession, township and county, distance and direction from closest town or advise if you live in a village or named community.



CONTINENTAL RHAPSODY

The well-travelled, multilingual and vivacious hostess of CBC radio's Continental Rhapsody is Chantal Beauregard (left). Each Sunday she introduces the music of many lands as performed by Ivan Romanoff (right), his Orchestra and Chorus. Guests of different ethnic backgrounds give the weekly show a truly international flavor.

WE CARRY A COMPLETE
Jamesway
LINE OF
FARM FANS
WATER BOWLS
(All Types)
COW TRAINERS
MINERAL BOWLS
FEED CARTS
C & L FEEDS
DIXON'S CORNERS
Phone 652-4266



PHONE 652-4806
FOR ALL YOUR PRINTING NEEDS

AMBULANCE AND FUNERAL SERVICE
W. E. FITZSIMMONS
IROQUOIS
Established 1924
— Complete Line of Home Furnishings —
"SERVICE IS OUR MOTTO"
652-4452 652-4577

When PLANNIN' A NEW HOME / PLANNIN' A NEW COTTAGE / PLANNIN' A RENOVATION / PLANNIN' SEE LANNIN
H. S. Lannin Ltd.
GENERAL CONTRACTORS
PHONE 774-2637 WINCHESTER, ONT.

MEATS

BEEF KILLED, DRESSED $4.50
PORK, to 175 lb. $3.00
PORK, to 225 lb. $4.00
PORK, over 225 lb. $5.00
BUFFALO NO CHARGE

All Animals Killed
Only $1.00 Extra
Beef every Tue. and Wed.
Pork every Wednesday

- We will arrange trucking
- Rent lockers by the month or year.
- Cure Bacon on the premises 10c lb.
- Have a good stock of beef and pork on sale at all times. Priced right.
- Buy hides

We charge 5c per lb. for all processing, no matter how you want it cut, including your hamburg which is always ground twice as much as you like for good uniformity. We use only K.V.P. Locker Paper, the best on the market.
We appreciate it if you are present when we cut your meat by appointment, at your convenience.
We are now equipped to handle 50 beef and 100 hogs a day. Visit our new Government approved slaughter house anytime. If it's meat, we make it our Business.

Blom Meats
Phone 989-2093 Mountain

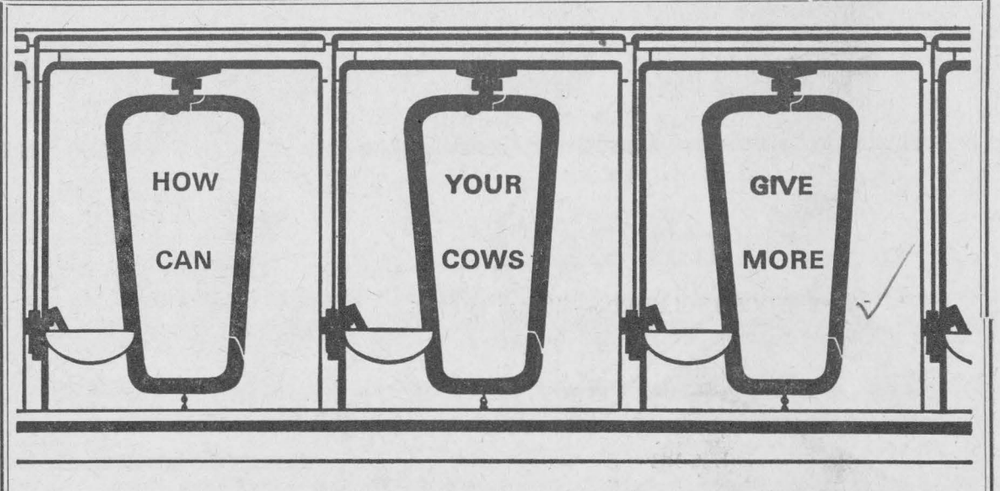

------ Feed SHUR-GAIN 16% Dairy Ration 'A'

SHUR-GAIN
dairy feeds

Pasture dry and brown? --- Feed SHUR-GAIN 16% Dairy Ration "A"! This feed contains the right balance of proteins, minerals and vitamins to balance this summer feeding situation.

Increase milk production and total herd profits by incorporating SHUR - GAIN 16% Dairy Ration "A" into your feeding program. Available from your local SHUR-GAIN Feed Service Mill.

Rooney Feeds
IROQUOIS, ONT. Telephone 652-4382
SHUR-GAIN feed service

treat your clothes and yourself to a new electric dryer

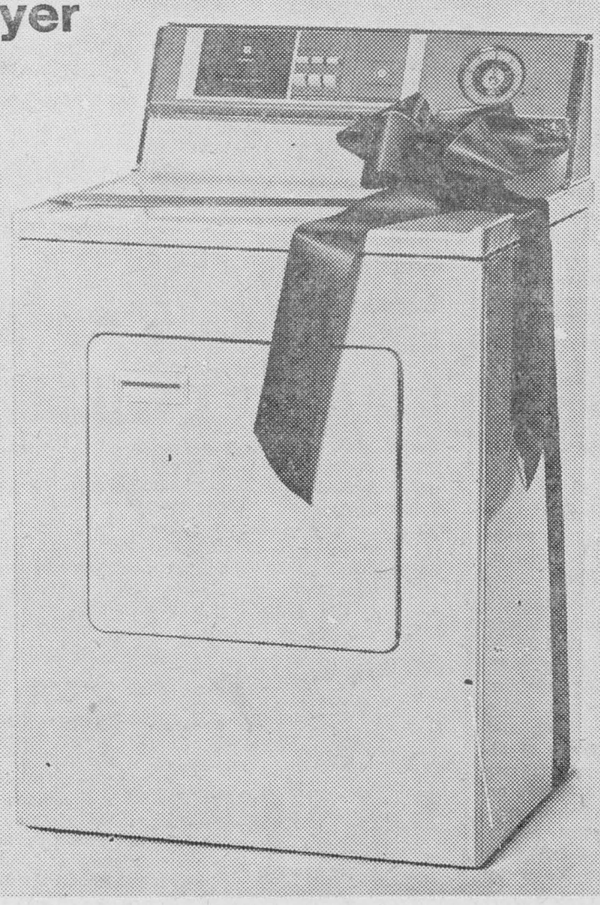

Put a ray of sunshine in your washday with a new electric dryer. Clothes come out fresh, fluffy and easy to iron (some may need no ironing at all!). You're saved the worry of waiting for the weather, or the work of lugging a heavy wash to the line. Next washday, let an electric dryer take a load off your hands—and off your mind.

live better electrically

your hydro

Village of Iroquois Hydro System

FAST RESULTS WITH WANT ADS

FOR SALE

Fresh Graded EGGS

EXTRA LARGE .... doz. 65c
LARGE ..... doz. 63c
MEDIUM ..... doz. 58c
SMALL ..... doz. 45c

Fancy McIntosh Apples

BUSHEL $2.50
½ BUSHEL $1.25
6 QT. BASKET 60c
Please Bring Containers

WHITTLE
Poultry and Fruit Farm
IROQUOIS, ONT.

COAL

COAL — S.A. Thompson and Son Ltd. Phone 652-4478.

HOUSE for sale. Four rooms, 2½ miles north of Cardinal, along paved road. $1800. down payment. $73.00 per month, interest included. Phone 652-4001 Robert Davidson. 32-1p

BABY Clothes and furniture. — Call anytime 652-4662.

SNOWMOBILE SUITS for Men, Women, Boys and Girls — at Continental Restaurant, just west of Iroquois 32-3p

WESTERN BEEF — Corn fed, top quality. Steers average 600 lbs. dressed. Side 53c lb. Front quarter 43c lb. Delivered to cold storage. Cost of cutting and wrapping approx. 4c lb. Quarter, approx. 150 lbs. Apply Clarence Wallace, Iroquois Phone 652-4067. 32-2p

GIRLS White Figure Skates — Sizes 6, 3, 1, 12, 9. Boys skates wanted. We buy, sell or exchange skates at Variety and Second Hand Store, Brinston. Phone 652-4710. 31-2c

FOR SALE — Choice steer beef by the quarter, side or whole. Hind Quarter, 56c lb.; Front Quarter, 44c lb.; Side 50c lb. Phone 652-4104 Bruce M. Barkley, Iroquois RR1. 28-tfc.

DO YOU Want to sell your car. but cannot get it transferred. Phone or see Chas. Shaver — 652-4070.

2500 BALES of Choice Mixed Hay. Phone 652-4726. — Ed. Beckstead. 29-3p

FOR SALE — Nearly New Toggery — In season Ladies wearing apparel, and a few boys' jackets and slacks. (We do need children's clothes to meet the demand and we are buying every day) — Muriel Rennison, Caleb Street, Winchester — Hours: 10 a.m. to 5 p.m. 29-tfc

APPLES — Wide choice of Varieties, any quantity. **Eat an apple Every Day** Iroquois Cold Storage. Phone 652-4504. 26-tfc

IROQUOIS BILLIARDS — Open every night. For your convenience — Bread, milk, newspapers, cigarettes, confectionery, hockey sticks, etc.

CRAFT HOUSE — Iroquois Shopping Plaza: Open Monday thru Saturday 9:00 to 5:30 — Friday evening 6:00 to 9:30. Try our fast, quality processing service on black and white or colour films, reprints and enlargements. A variety of albums, photo corners, frames and all sizes of film always on hand. Feel free to drop in anytime to discuss your photographic problems. — Books on hand include: The Moon by V.A. Firsoff, 60c; Life on Other Worlds, 75c; Mariner IV to Mars by Willy Ley, 60c; Space Encyclopedia, $2.95, Dictionary of Astronomy, 1.65 1969 Scenic Canada Calendars $1.00 — 1969 almanacs, 50c.

MODERN 3 bedroom home — Large kitchen, dining room, finished basement, large living room, Golf Course at front door. Phone 658-5214 or write Box 178-S. 2mths-p

BRISTOL, 15c sheet, colors Black, Red, Orange, Yellow, Green, Salmon, Blue, Pink and White. The Iroquois Post.

FOR RENT

IROQUOIS COLD STORAGE Deep Freeze Space and Locker Service. Meat cut as you like it. 25-tfc

WANTED

PLOWING — Have your driveways, etc. plowed this winter. Call 652-4405, Jackson Builders Supply, Iroquois tfnc

TRUSTWORTHY woman over 50 for general housework in home of business couple, no children heavy work or laundry. Person interested in a good home rather than high wages preferred. Apply P.O. Box 85, Brockville, Ontario. 32-1c

WOULD like to watch children in my home while mother works. Mrs. Wayne Gilmour, Caldwell Drive. Phone 652-4321. 32-2p

BABY SITTING wanted — my home, 1 child only during week. Mrs. R. Graham, Phone 652-4378. 1p

WANTED to buy. Boys Skates Size 5 or 6 Phone 652-4722. 1c

$14,000 IS NOT TOO MUCH
For a man over 40, with a car to take short auto trips near Iroquois. Air mail S. W. Dickerson, Pres., Southwestern Petroleum Corp., Ft. Worth, Texas 76101.

Irving H. Miller LTD.

Real Estate Broker
PRESCOTT, ONTARIO
Member of MLS
CHAS. HEUVEL
Representative
Phone 652-4764
RR2. Brinston, Ontario

7 MILES North of Iroquois — A 4 bedroom bungalow type Modern kitchen, big living room. 4 piece bathroom. A1 shape. Asking Price $10,000. Terms.

8 MILES North of Iroquois—165 acre farm, 130 good workable land with cattle and machinery. Good 4 Bedroom Brick house, good barn and silo, small barn for hogs or young cattle. Asking price $29,500. Terms.

WE HAVE lots more farms to choose from — For listing or selling give us a call.

Floyd Fisher

Real Estate Broker
Morrisburg, Ont.
Office ---- 543-2044
Phones:
Residence -- 543-2355

NEW 3-bedroom Bungalow on large lot in Iroquois, full basement, oil heating, broad loom and tile floors, fuel fireplace, good sized kitchen and L shaped living room and dining room. This home is priced right and has a good CMHC mortgage.

OLDER type 2 storey frame and insul Brick Home, large dining room, kitchen with built in cupboards, furnace in new basement. This house may be purchased with a reasonable down payment and easy 6 per cent monthly payments on the balance.

SALESMEN:
Alton Bolton 543-2002
John Allison 543-2989
Dain Connor 543-3106

Owen R. Davis CO. LTD.

Real Estate and Insurance
Member of M.L.S.
J. E. McSHANE,
Representative
361 Park Street East, Prescott
Telephone 925-4698

R. A. STRADER

LIMITED
REALTOR
260 King St. West, Prescott, Ont.
Member M.L.S.
Insurance
MORTGAGES ARRANGED
PHONE 925-2889
Evenings—
Lional McAllister — 925-4659
14-2c

In Memoriam

STRADER — In loving memory of a dear mother and grandmother who passed away January 6th, 1965.
Just a thought of sweet remembrance
Just a memory sad and true
Just the love and sweet devotions
Of those who think of you
—Sadly missed by daughter Gladys and family 1p

Cards Of Thanks

We would like to give a very special thanks to all our friends and neighbours for the lovely treats that were sent to us. Also visits and phone calls. We would also like to thank the Ladies Auxiliary, the Women's Institute, and the Canadian Legion for their treats. We wish all a Very Prosperous New Year.
Tom and Rowena Warren 1c

The family of the late Mrs. Elmer Sullivan wish to express their appreciation to their many friends and neighbours and to the staff of Winchester Hospital for their many acts of kindness during their recent bereavement Special thanks to the Rev. and Mrs. J. Stewart.

MUTTART BRAND HOMES

Beauty - Economy - Comfort
Choose from 32 floor plans in 2 storey, split-level or ranch style in 2, 3 or 4 bedrooms. Mortgage may be repaid in 15 years or sooner. We shell erect or teach you to assemble your manufactured home with simple instructions.
Don't Delay — contact or better still visit

Jim Mulligan
1473 Princess St., Kingston
(Box 751) Tel 546-1672

GREAT BUY IN HOMELITE CHAIN SAWS!

C-51

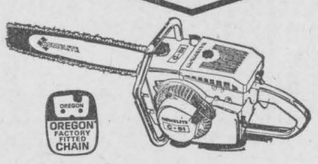

Here's your chance to get a superior quality Homelite Chain Saw at lowest price ever!
Never has there been a better opportunity to get a top quality Homelite Chain Saw at a better price! This Homelite C-51 has the quality and features of much higher priced saws. No other tool you can buy does so much, yet costs so little. You can cut firewood, clear woodlots, cut lumber, prune and trim fruit trees. Come in and see the Homelite C-51 now. It's worth money to you.

L. J. GIBBONS
IROQUOIS
PHONE 652-4507

CLOSED MONDAY—OPEN ALL DAY WEDNESDAY

LLOYD C. DAVIS

—INSURANCE—
COMPLETE LINE OF GENERAL INSURANCE
Automobile — Fire — Theft — Liability
— Life Insurance —
652-4567 — PHONES — 652-4503
Iroquois Office — Shopping Plaza Ontario

JANUARY CLEARANCE
OVER 60 PAIRS WOMEN'S, CHILDREN'S SNO BOOTS
VALUES TO $12.95 TO CLEAR $4.98
OVER 200 PAIRS REDUCED $1 PAIR

PARMETER'S SHOES

"SHOES YOU CAN DEPEND ON"
Shopping Centre Iroquois, Ontario

Cards of Thanks

My sincere thanks to all who visited me while I was a patient in Winchester Memorial Hospital and since my return home. Special thanks to Dr. Rosenquist Dundela United Church, Rev. MacDonald, nurses and staff on the first floor for their special care. Your kindness will always be remembered.
—Lyle S. Casselman 1p

I would like to thank the doctors and nurses of Memorial Hospital, Winchester, and Riverside Hospital, Ottawa, for their kind and patient care. Special thanks to my fellow students for the flowers and neighbours and friends for their gifts and cards and calls.
—Thea Groniger. 1p

I wish to sincerely thank all those many persons who visited me, made inquiries and sent cards, flowers and letters to me during my stay in Winchester hospital. I would also like to convey my keen appreciation of the wonderful facilities provided at this hospital which ministers to the people of our district and to the staff and doctors of the hospital who were always kind and efficient. My thanks also go to Mr. Rogers and the many other clergymen who visited me.
—Dorothy Greaves. 1p

I wish to say a sincere Thank You to all relatives, friends and neighbours, for their cards, visits and gifts while I was a patient in Ottawa Civic Hospital and since returning home. Also thanks to Dundela Sunday School and to the teachers of Dixon's Corners School for their kindness.
—Perry Morrell 1p

I wish to thank my neighbours and friends for cards, letters, flowers and visits. Special thanks to Rev. R.V.A. Rogers, Iroquois, and Dr. Allan, Cardinal.
Mrs. Wm. Ellis Sr.

I would like to take this opportunity to thank the members of the Matilda Township School Board for their cooperation and their show of appreciation for my six years as a caretaker of Irena School and the two years at Stampville. Their understanding and helpfulness has made my work a pleasant one during these years. Again I would like to say "Thank You" and a Happy New Year to each one of you.
Etta P. Merkley 1p

May I say thank you to all who by invitations, words, or cards, helped to make Christmas 1968 pleasant for me.
Ross Jamieson.

Rexall
SUPER PLENAMINS

the training table vitamin mineral supplement of champion athletes



CHRISTMAS CARDS (Boxed)
HALF PRICE

Winter Carnival of Values - Jan. 13 to 18

SEE HANDBILLS IN MAIL

Gilmer Pharmacy Ltd.

Emergency 652-4358 Ron — **IROQUOIS, ONT. Gilmer, Phm.B.** — **Store 652-4379**

JANUARY THANK YOU SALE

Watch for our Handbills

Featuring Many Specials Such as These

LADIES'
Stretch Slacks
SOME WOOL INCLUDED — Values to $7.95
spec. 3.95

YOUNG MEN'S
DRESS SLIMS
MOSTLY BLACK — 30 to 36 only
$10.95 VALUE
spec. 5.95

LADIES'
BULKY SWEATERS
PULLOVERS and CARDIGANS
VALUES TO $7.95
now 4.98

Ladies' Dresses
VALUES TO $19.95
3.95

CHILDREN'S PLAID—Corduroy with Rubber Sole — REGULAR VALUE $2.25
Children's Slippers 1.69

SAVERS' IROQUOIS ONTARIO