THE WINCHESTER PRESS

VOL. FIFTY-FOUR — WINCHESTER, ONT., THURSDAY, NOVEMBER 27th, 1941. — NO. 30

Coming Events

DATES TO REMEMBER

There will be a program in aid of the Red Cross presented under the auspices of Ormond School Section in the Baptist Church on Thursday, Dec. 4th, at 8 p.m. War Pictures will be shown and a short play presented. Admission 25c and 10c.

The Ladies' Aid Society of St. Paul's Presbyterian Church are holding their annual Bazaar in the Sunday School Hall on Thursday afternoon, Nov. 27th. Afternoon tea will be served, also supper in the evening. Everybody invited to attend. 29-30c

Reserve Saturday evening, Nov. 29th, for the Red Cross Moving Picture Show to be held in the local town hall. War pictures, educational films, etc. For full particulars see posters. The Red Cross needs your support so plan now to be present at this Show. 29-30c

You are invited to attend a Social Evening, to be held in the local town hall, on Friday evening, December 5th, at 8 p.m., sponsored by the Women's Institute. Bridge, Euchre, Checkers, Refreshments, etc. Everybody welcome. Admission 25c. 30-31c

BAZAAR AT VERNON

A Bazaar will be held in the Orange Hall, Vernon, on Saturday, Nov. 29th, under auspices of Ladies' Aid of Presbyterian Church. A full course hot supper will be served, commencing at 5 p.m. Tickets 25c, Children 15c. Lucky Door Prizes will be given. 29-30p

IROQUOIS COUNCIL RETURNED TO OFFICE

Reeve Fred J. Hadley, Councillors Colin H. Cameron, Douglas L. McColl, George A. Bouck and Ralph J. Thompson, were all given acclamations for the ensuing year, at Iroquois village, on Monday. Public school trustees, William L. Fetterly, Lloyd Davis and Jas. A. Anderson, also take their seats without a contest.

JUST ARRIVED

NEW SHIPMENT OF REXMODE OVERCOATS FOR MEN, DROP IN AND SEE THEM. PRICED RIGHT!

HY. BESSIN

Picadilly THEATRE

Northern Electric SOUND SYSTEM

Williamsburg, - Ont.

Now Showing

THIS THURSDAY, FRIDAY & SATURDAY

November 27, 28 and 29

"LONE STAR RAIDERS"

All deals must be above board and justice triumphs when these stalwarts, the Three Mesquiteers, ride.

—Also—

SANDY GETS HER MAN

Blonde dynamite in rompers—that's Baby Sandy. Her pranks cause more excitement than a three-alarm fire.

For Next Week

MONDAY, TUESDAY & WEDNESDAY

December 1, 2 and 3

THEY MET IN BOMBAY

Starring Clark Gable and Rosalind Russell in a top-notch performance that glows with action and adventure.

THURSDAY, FRIDAY & SATURDAY

December 4, 5 and 6

"WIDE OPEN TOWN"

It's bad news for border bandits when Hopalong Cassidy hits the trail. With Russell Hayden and Andy Clyde.

—Also—

"FREE AND EASY"

For sale: one penniless young aristocrat to the highest female bidder. It's straight comedy, starring Robert Cummings and Ruth Hussey.

Mr. Wm. Higginson Died At Inkerman

Mr. William Higginson, highly esteemed citizen of Inkerman and one of the district's most progressive farmers, passed away at his home on Sunday afternoon, after an illness of several months.

The late Mr. Higginson was born on the farm where he spent his entire life. He was in his 69th year and was a son of the late Wm. Higginson and his wife, Candace Atcheson.

Deceased was of a quiet nature, and while he never held a municipal office, he always took a keen interest in, and supported every worthwhile movement that went for the betterment of the community in which he lived. He was a member of Inkerman United Church.

Besides his wife, who was the former Ida Mae Giles, of Hulbert, he leaves two sons, Dr. Wm. Lorne Higginson, of Pembroke, and Dr. Frank Higginson, of New York City; two daughters, Miss Estella Higginson, of Ottawa, and Mrs. Reginald Wiseman, of Toronto; also two brothers, Percy Higginson, of Smiths Falls, and John Higginson, of Haven, Kansas; and one sister, Mrs. Duncan Earl, of Mount Vernon, S. D.

The funeral was held privately at the residence on Tuesday forenoon, with Rv. S. T. Burman, pastor of Inkerman United Church, officiating.

Many Tons Salvage Collected Here

The local Salvage Campaign got off to a good start last Saturday, when the three salvage teams of High School boys went into action and collected an estimated 10 to 15 tons of paper, rags, bones, fats, metals, etc. Lining up their prospects on Friday evening, the boys worked like beavers all day Saturday, salvaging everything that they could find. Horses and wagons, trucks, cars and other means of conveyance were used in making the collection.

Keen competition exists between the three teams as each group tries to outdo the other in collecting the most material. When the campaign closes next spring, the team with the highest number of points will be awarded prizes in the form of War Savings Certificates.

While the boys were busy collecting salvage, the High School Girls, who are also organized into different teams for the purpose of selling War Savings Stamps and Certificates, were quite active and due to their efforts, nearly $90.00 worth of W. S. Stamps were sold. They also received about $400.00 to be invested in War Savings Certificates, and succeeded in getting many pledges for the regular weekly purchases of stamps from local citizens.

The work that our High School students and staff are doing at the present time to assist in Canada's War Effort is not to be underestimated. They are deserving of high commendation and the support of every loyal citizen. They have set an example for other schools to follow and we take our hats off to them. Go to it, boys and girls—we'll give you all the support we can.

Mr. Ewart Carkner Heads Township Sunday Schools

Mr. Ewart Carkner, of Maple Ridge, was elected president of the Winchester Township Sunday Schools Association, at the annual convention, held in the Baptist Church, here, on Thursday afternoon and evening. Other officers appointed were: Vice president, Mr. Allison Graham, Chesterville; secretary-treasurer, Miss Ellice Smith, of Morewood.

Mr. W. N. Fulton, past president, presided during the convention. Opening devotions were conducted by Rev. R. F. Willson, pastor of the Baptist Church.

The secretary's report revealed that there was a slight reduction in the number of Sunday Schools in the township.

During an interesting discussion, Rev. Dr. T. A. Halpenny, pastor of the local United Church, advanced some timely hints on the best methods of conducting the worship period in Sunday schools. Rev. Mr. Willson, during the discussion, pointed out that it was extremely important that a religious period be conducted in the schools on at least one day each week in an endeavor to train the younger people in the best ways of life.

Rev. Mr. Ferguson, of Avonmore, was the guest speaker for the day, and his subject at the afternoon session was: "Living Faith." He emphasized the need for such a faith today and the strength gained through a living faith in God. This was followed by a pleasing solo by Mrs. J. J. McKendry.

At the evening session, a song service was conducted by Mr. J. L. Belway, after which the election of officers took place.

Continuing his address on "Faith," Rev. Mr. Ferguson outlined the lives and accomplishments of men of Faith, as recorded in the Bible, and also other men of Faith of later date, who have lived and worked for the uplifting of mankind.

WAS GUEST SPEAKER



Lt.-Col. A. C. Casselman Who Addressed 100 Club

Lieut.-Col. A. C. Casselman, M. P. for Grenville-Dundas, and recently returned from a trip to the British Isles, was the guest speaker at the 100 Club Luncheon, held in the town hall on Monday evening.

About 60 Centurians and their wives and lady friends, as well as a number of visitors were present.

The meeting was presided over by Centurian Ken. Ault, with Centurian Chester Timmins leading in the usual singing, accompanied by Mrs. Wm. Hitsman.

Caterers for the luncheon were ladies of the Evening Auxiliary of the United Church.

Introduced by Centurian Walter Moffat, Mr. Casselman gave a vivid account of his trip to England a few weeks ago. He outlined the hardships that Britons were called upon to face during the present conflict, and praised the courage and gallantry with which they were adjusting themselves to war-time conditions.

Mr. Casselman told of the extensive damage done by the German air invaders, and described some of the scenes in bombed-out London and other cities of England. He had words of praise for the Canadians who were standing on guard in the Motherland, but criticized the methods adopted at some of the local training centres in getting men to sign up for Active Service. He strongly advocated Conscription of manpower as the best means to obtain men for our fighting forces.

The speaker said that while in England, he had contacted many of Great Britain's War Leaders, including Hon. Winston Churchill, and was strongly convinced that with such outstanding leadership, the war would be fought to a successful and victorious climax.

At the conclusion of his address, Mr. Casselman was extended a hearty vote of thanks on behalf of those present by Centurian Jim Grey.

INCREASE IN MAKE OF CHEESE FOR DUNDAS DURING OCTOBER

Increases over the October production in 1940 were shown for cheddar cheese manufacture in Dundas county during October this year, figures in the monthly dairy-report of the Ontario Department of Agriculture reveal.

During October of this year, a total of 662,430 pounds of cheese were produced in Dundas, as compared with a total of 654,991 for the same month last year.

In Stormont county, this year's October cheese production was down, 634,925 pounds, compared with a total of 722,811 for the same month in 1940.

The figures show that there was a decrease in each of the United Counties for the 10-month period ending October 31, 1941, over a similar period last year. For the same period in 1940, a total of 5,845,845 pounds of cheese were produced in Dundas. This is a marked decrease over last year's figures of 6,352,297 pounds.

Municipal Election To Be Held At Morrisburg

Morrisburg will be the only municipality in the United Counties this year to hold a municipal election. In Iroquois, the only other community where nominations were held, the reeve and all councillors were chosen by acclamation. In all other communities, officials remain in office under the Local Government Extension Act.

Morrisburg electors will go to the polls next Monday to choose four candidates for the council board from a slate of six. Reeve Fred Broder, the Hydro Commission and the Board of Education members were acclaimed to office.

Contestants for the four council seats are S. F. Woodland, P. E. Ouderkirk, Arnold Jarvis, Thomas Connor, Edward Jones, Roy Geach, which names appear in the order of priority on nomination day. Herman Hummell, Fred Myers, John A. Harback and J. R. Reddick did not qualify.

HON. ERNEST LAPOINTE, MINISTER OF JUSTICE, IS DEAD

Hon. Ernest Lapointe, Minister of Justice, and Deputy Leader of the Liberal Party, died in a Montreal Hospital yesterday, in his 65th year. He had been ill only a short time. Mr. Lapointe was one of Canada's greatest statesmen and one of the Liberal Party's stalwarts. His death will be mourned throughout the nation, and more particularly in the Province of Quebec, whose people he served as a Member of Parliament for many years.

Local W. S. Drive To Be Continued

The local War Savings Committee will take two more weeks to complete the canvassing in the War Weapons Campaign for Winchester and district. This statement was made by Councillor Hy. Bessin, who pointed out that each community was given one month to make its canvass, and that the local campaign did not get underway until two weeks ago.

To date about 75 per cent. of the business men and their employees have pledged themselves to become regular war savers each month. There have been only two refusals to date. With the invaluable aid being given by the High School students, the local committee expects to see Winchester and district well over the top, with sufficient funds for the purchase of one Blitz Buggy each month, when the campaign ends.

While the canvassing has been meeting with outstanding success here in the village, the response from farmers is not so good. Only three, as yet, have signed Bank Pledges.

In this campaign, Winchester district includes Ormond and Winchester Springs and extends to the boundary line, north of the village. While it will be almost impossible to call on each farmer personally, as many as possible will be interviewed. Farmers, who wish to invest money in War Savings Certificates do not have to wait until a canvasser calls—Bank Pledges or Cheese Factory Pledges may be obtained at Bessin's Store, or from any member of the War Savings Committee.

Since the last issue of the Press, several business places have enrolled as 100 per cent. War Savers and are listed in the War Savers Honour Roll in another column of this issue. Others are almost 100 per cent and will be added to the list later.

The work of the canvassers is not easy—in many cases they have to sell the idea to citizens who, heretofore, have not even been interested enough to acquaint themselves with the idea of War Savings Certificates.

While Councillor Bessin and his committee have all been doing excellent work in the campaign, we feel that special credit should be given to Mr. E. J. Spinks for the leadership he has shown to date, also for some excellent ideas he has injected into the local campaign, and for his efforts in organizing the High School Students to do their part.

From a lowly 3 per cent. to an approximate 75 per cent. is a fine record, but the local W. S. Committee are aiming at 100 per cent. and nothing less. Will you do your part to help them achieve this record? Sign a war savings pledge to-day.

Injured When Car Crashes Into Buggy

Mr. and Mrs. Howard James and young baby of Cloverdale, had a narrow escape last Saturday evening, when the buggy, in which they were riding, was struck by a car, driven by a Cornwall motorist. Mr. James suffered severe facial injuries, while Mrs. James received painful body bruises. The baby was thrown clear of the buggy, and although it struck the hard road surface, it was not seriously injured. As no physician was in town at the time, the injured people received medical aid at the office of Dr. Howard Justus, Chesterville. The buggy was badly smashed in the crash and the horse ran away. The car came to rest in a ditch adjoining the highway. The accident occurred about two miles north of town.

BLOOD DONORS' HONOUR ROLL
(Continued)

Those who donated their blood at the Red Cross Blood Clinic at Ottawa during the past week were:

MR. GORDON BALDWIN, JR.
MR. LORNE COOKE.
MR. KENNETH DURANT.
MR. LLOYD CASSELMAN.
MR. JAMES BOWMAN.

The above blood donors are all from the Cass Bridge district.

The bright young thing came into the room and smiled at her mother.

"Mother," she said, "I must have some money for a new dress. Will you ask daddy for it?"

"Ask him yourself, dear," was mother's reply. "You are getting married in a month's time and you must have some practice."

Township School Area Elects Board By Acclamation

At a well-attended meeting held in the Oddfellows' Hall, Williamsburg, on Friday, November 21st, the first Township School Area Board for the newly-formed area in Williamsburg Township was elected. The names of those who will comprise this board (the first of its kind in the United Counties), are as follows: Messrs. Earl Beckstead, Edsel Merkley, Bernice Froats, Roy Swerdfeger, and Clifford Casselman. Mr. M. S. Peckstead, clerk of Williamsburg Township, acted as returning officer.

As there will be no municipal election in Williamsburg Township this year, it was the wish of most of the electors in the six school sections concerned that the trustees could be elected by acclamation. The new board consists of five trustees who hold office for two years, two retiring one year and three the next. Election of Township Area trustees is carried on in the same manner as that for election of township councillors.

Mr. M. S. Beckstead, township clerk, read the financial statement of the municipality, which showed that the finances are in a healthy state. Mr. Oscar Beckstead, the reeve, and other members of his council, made brief speeches, as did several trustees of the six school sections to be included in the new Township School Area. Mr. Beckstead urged ratepayers of the township to take advantage of the offer of County Council to plant trees on selected areas.

Mr. W. J. Stewart, Public School Inspector for Dundas County, stated that, by deciding to carry on as one board after December instead of as six as formerly, the six school boards are ahead in Legislative Grants to the extent of $1049.08 this year. He stated that over $1000.00 earned by other boards of the township still lies in Toronto uncollected by the operation of Section 6 (a), which does not function in the case of a Township School Board. He also stated that a saving of over $47.00 had been effected in purchasing supplies in quantity for all six schools. He said his aim would be to practice healthy economy while at the same time endeavoring to give the pupils of these schools a better education. At the close of the nomination meeting Mr. Stewart was tendered a vote of thanks for his part in helping to bring about the change to the newer type of administration for the following schools: Hoasic, Bouck's Hill, Elma, Beckstead, Dunbar and Orchardside.

Vancamp Cheese-Maker Wins High Award At Ottawa

Kenneth A. Weir, of Mountain, operator of the Vancamp Cheese Factory, won the championship in the judging of more than 500 cheeses entered in the 12th annual convention of the Eastern Ontario Cheesemakers' Association, held at Ottawa last week. Mr. Weir was awarded the silver challenge trophy for obtaining the highest average score for any three classes.

J. Henderson, Spencerville, and Geo. Martin, Hallville, were among seven, to win hats for having 30 per cent. or more of the makers in their group take part as exhibitors.

The following were winners in the Grenville group: 1, J. S. McIntyre, of Kemptville; 2, Wm. J. Brown, Ventnor; Fred Coyeau, Kemptville; 3, Norman Coyeau, Dunville; J. L. Pelton, Spencerville.

Dundas Group winners were: 1, W. B. Reynolds, Brinston; J. J. Mercier, Mountain; W. J. O'Neil, Winchester; K. A. Weir, Mountain; J. R. Cameron, South Mountain; Russell B. Miller, Morrisburg; John Laird, Mountain; Elwin Fowler, Winchester.

Wins Egg Prizes.

Grand championship in the export egg classes at the cheese, bacon and egg show at the Experimental Farm, Ottawa, last week, went to the Osgoode Egg and Poultry Association, I. M. Anderson, manager.

Other awards in the judging were: 1st prizes, Jarvis and Shaver, Aultsville; N. Rickett, Brockville; T. Bastien, Embrun; J. E. Jackson, Winchester; D. H. C. Smith, Wales; 2nd prizes, United Farmers Co-operative Co., Ltd., Perth; W. J. Porteous, Vernon; J. H. Wilson, Kinburn; Ashton Egg and Poultry Association, Ashton, A. L. Baker, manager.

Entries were in 30 dozen cases, packed for export. They represent an advance showing of fresh export eggs which soon will be moving to Britain in unprecedented quantities from Canada.

Paint experts say that dew makes a car lose its finish. Finance experts say that overdue often makes the owner see its finish.

Only twenty-three more shopping days till Christmas—don't put off your buying till the last minute. Let the Press Advts. be your shopping guide—they will not lead you astray.

WEDDINGS

WYATT—JACKSON

The home of Mr. and Mrs. J. E. Jackson, Piety Hill, was the scene of a charming autumn wedding on Friday afternoon, when their youngest daughter, Lois Jean, was united in marriage with Mr. Wilmot George Wyatt, son of Mr. and Mrs. Peter Wyatt. Rev. D. W. Summers, pastor of the local Wesleyan Methodist Church, performed the ceremony, while Miss Audrey Jackson, of Rochester, N. Y., niece of the bride, presided at the piano during the rendition of Lohengrin's Wedding March.

The ceremony took place in an alcove adjoining the living-room, which was banked on either side with evergreens and pink and white carnations. The colour-scheme for the living room was also carried out in pink and white, with cut flowers and potted foliage predominating.

The bride, who was given in marriage by her father, was charming in a floor-length model of white sheer over silk crepe. The gown was fashioned with a sweetheart neckline, tucked bodice and long full sleeves. The skirt was full-flowing and her floor-length veil was held in place by a braid of sheer crepe and rosebuds. Her corsage was of Talisman roses and ferns, and she wore a gold locket, the gift of the bridegroom, and carried a small white Bible. The couple were unattended.

During the signing of the register, Mr. Ross Jackson, of Rochester, N. Y., brother of the bride, sang: "O Promise Me."

Immediatey after the ceremony, a buffet luncheon was served to about 45 guests. A beautiful wedding cake centred the bride's table, and those who assisted in serving were Mrs. Robt. Barkley, Mrs. Claude Gordon, of Ottawa; Misses Idena Jones, Beulah Summers and Muriel Deeks.

Later Mr. and Mrs. Wyatt left on a honeymoon trip to points in Quebec province. For travelling, the bride wore a street-length dress of air-force blue crepe, with coat in same shade and trimmed with mink fur. Her accessories were in black.

On their return, Mr. and Mrs. Wyatt will reside at Smiths Falls.

LILY PART SCORES UPSET IN FEATURE HARNESS TEST

"Lily Part," owned by Parker Locke, of Williamsburg, and trained and driven by Cecil Champion, of this place, scored a major upset in a featured race at Dufferin Park, Toronto, last week. As a 20 to 1 shot in the betting, Mr. Champion drove this pacer to a win in the 2.10 class, over such outstanding horses as Chestnut Bars and Lastic Gratton. In the other two heats of the race, Lily Part ran second, which is a fine record, considering her opposition. In a classified race, Mr. Champion won two firsts and a third with Lady Harvester, owned by J. L. Waples, of Victoria Harbor.

Commenting on Lily Part's performance in the 2.10 class, a Toronto sports writer says: "There were six pacers in this event and only the most optimistic would ever have taken a chance on Lily Part getting home in front of such horses as Lastic Grattan, Chestnut Bars and maybe Miss Cold Cash. We are not inferring that Lily Part isn't a decent pacer but could hardly stretch our imagination to the point where she would beat the above horses."

War Savings Honour Roll

Local business concerns and professional groups, who are 100% pledged to buy War Savings Certificates each month, are reported by the Winchester War Savings Committee as follows:

J. L. DIXON'S FURNITURE STORE
D. BLAIR, SUPERTEST DEALER.
W. C. MacDONALD'S HARDWARE
W. J. L. BOYD'S GARAGE
CLARENCE DEEKS' GARAGE
WARD SUMMERS' BAKERY.
BESSIN'S DEPT. STORE
C. E. EMMERSON'S SHOE REPAIR
POST OFFICE and MAIL DRIVERS.
McKERCHER BROS. GROCERY.
REYNOLD'S MEAT MARKET
HYDRO ELECTRIC STAFF.
BELL TELEPHONE STAFF.
T. O. KEYES' STORE.
SMITH'S DRUG STORE.
WINCHESTER PRESS.
H. L. FLORA'S STORE.
BUD TEX MEN'S WEAR
HIGH SCHOOL STAFF.
DAVIDSON'S JEWELLERY STORE.
NEIL HUTT'S BARBER SHOP.
SANDERS' ELECTRICAL SERVICE.
DUNCAN'S BOOK STORE.
JO-ANNE SHOPPE.
BURKE'S JEWELLERY STORE.
THE ROYAL LUNCH.

Wifey: John, when we go back maybe the neighbours won't believe we've been staying at a summer resort.

Hubby: Sure they will when they see how hungry we look.

For Your Holiday Baking Needs

Seedless and Seeded Raisins
Dates Currants Peel
Green & Red Glace Cherries
Glace Pineapple
Shelled Walnuts & Almonds
Molasses Flour
Mince Meat Apples

Have you tried an ICE CREAM PIE? They Are Delicious! 39c

Harry L. Flora
Phone 33, Winchester.

Poultry Wanted

All kinds of Poultry Wanted at All Seasons. Also Hides and Wool. Highest Prices Paid and You Are Assured of a Square Deal.

Morris Ross
PHONE 19, WINCHESTER, ONT.

WM. HILL, Optometrist
196 Sparks St., Ottawa
Specializing in the Correction of Visual and Muscular Defects of the Eye.
In attendance at John Burke's November 27 and December 11

BESSIN'S

Stewart Hand-Power
HORSE AND CATTLE
CLIPPERS
Complete with Latest New Style Clipping Head
$14.50 each
LARGE STOCK OF PARTS, CABLES PLATES, etc.

SQUARE MOUTH
D. HANDLE STABLE SHOVEL
Special 80c each

ANOTHER SHIPMENT OF
1½ Bushel Ensilage Baskets
Made of Canadian Willow
$1.40 each

BASS Stable Brooms
Complete with Cyprus Handles
14 INCH 16 INCH
$1.00 each $1.20

FIRST QUALITY
8-Tine Ensilage Forks
$2.45 each

SPECIAL FOUR TINE
Manure Forks
99c each

BESSIN'S BIG STORE

"THE WINCHESTER PRESS"

E. B. ROSS, Proprietress. W. F. WORKMAN, Editor.

The Press has a guarantced circulation of over 1200 in Dundas and adjoining counties. It was established in the year 1888 and is today the Largest and Leading Newspaper in the County of Dundas.

The Press is published every Thursday. Subscription $1.50 in advance, foreign $2.00. Member of the Canadian Weekly Newspapers Association.

We invite inquiry and answer questions cheerfully. Write or Phone 21.

THURSDAY, NOVEMBER 27th, 1941.

THINKING OF OTHERS

The closing weeks of the calendar year lead most Canadians away from themselves. On November 11, the nation stands still for a minute or two to recall to mind the thousands of bright young Canadian boys who walked against lead and accepted a simple grave in Flanders to help keep Canada a nice place to live in. On December 25 old and young are brought face to face with the truth that giving is better than receiving.

It seems fitting then that the last days of the War Weapons Campaign should extend into this period of the year when Canadians perhaps see a little clearer the duty which one man owes to his fellowman. The subscriber to war savings certificates is not a giver, of course. Essentially he is doing himself a fine service in the fact that he is building up future personal security and getting good interest on his money.

Yet in serving himself, the Canadian citizen who participates in the present war savings campaign is also serving his fellow Canadians. The weapons which war savings money buys are vital to the new crop of Canadian youths who, in their turn, are standing ready to protect mothers, sisters and fathers as did the young men of another generation.

Canadians will not let their soldier sons down. In the spirit of Armistice Day and Christmas Day, the war weapons campaign should be highly successful.

. . . — V . . . —

SOLDIERS WILL FEEL BETTER

Our fighting men will feel more at ease, now that the Dominion Government has increased the separation allowances, says W. L. Clark in the Windsor Star. If a soldier has more than two children, an additional $9 per month is provided for the third child and $6 for the fourth child. Still further payments are made in case of special need.

This means that a mother with three children will receive $88 per month. This is made up from: $35 straight allowance to wife, $20 assigned pay from soldier, $12 for the first child, $12 for the second child, and $9 for the third child.

If there is a fourth child, an additional $6 per month will be added to bring the total to $94.

When the soldiers read in the newspapers that the government was providing cost of living bonus payments, the fighting men naturally believed that the government would be anxious to look after the wives and families of the troops, who are over there offering their own lives for Canada.

Sometimes all too many persons in Canada forget that our soldiers and their wives have the first claim. For, if it were not for our fighting men, we would have no factories paying $6, $7, $8 and more per day to people, many of whom have taken the jobs vacated by the men who enlisted.

. . . — V . . . —

THE CASE OF MRS. UPPINGTON

While no one's ears have as yet been deafened by the chorusing of merchants in praise of the Wartime Prices and Trade Board, one provision of the newly-announced regulations that may appeal to the Board's most vehement critics, is the sharp restriction imposed on retail credit.

Certain types of charge accounts have for many years been a headache to credit managers. They are the accounts of families who are so prominent in their communities that the stores hesitate to sue them or even to press them for payment, because of the loss of goodwill that would follow any energetic attempt at collection. For the same reason the stores are afraid to cut off credit privileges. The accounts are allowed to increase while the care-free debtors flourish like the green-bay tree.

Now the Wartime Prices and Trades Board has ruled that if any charge account is more than ten days in arrears no further merchandise may be charged to the account until the arrears are settled. The credit manager is given a means of graceful exit from his predicament. "We're so sorry to lose your account, Mrs. Uppington," he will say. "Of course your credit is absolutely good, but Ottawa says we mustn't let you charge any more purchases, so there is nothing we can do about it.....Of course, I agree that it's utterly preposterous.....May I suggest that you write about it to your Member of Parliament?"—The Printed Word.

. . . — V . . . —

THE JOY OF BEING AN EDITOR

Getting out this paper is no picnic—
If we print jokes people say we are silly,
If we don't they say we are too serious;
If we stick close to the job all day
We ought to be out hunting up news,
If we get out and try to hustle
We ought to be on the job in the office;
If we don't print contributions
We don't appreciate genius;
If we do print them, the paper is filled with junk;
If we make a change in the other fellow's write-up
We are too critical.
If we don't we're asleep;
If we clip things from other papers
We are too lazy to write them ourselves,
If we don't we are stuck on our own stuff.
Now, like as not, some guy will say we swiped this from some magazine,
WE DID !

OLD THINGS COME BACK

Murdie McDonald, in his weekly news service, makes the following observation:

"At some of the auction sales held througout the province old fashioned beds with springs made of hempen rope have been placed on the block with few bidders, the only purchasers being those with an obsession for antiques. These corked beds, however, were once regarded as a striking advance over the old succession of wooden slats on which the bedticks stuffed to repletion with nice fresh straw, were placed. Apropos of all this comes the announcement that wooden frames for bed springs, supposed to have disappeared a quarter of a century ago, are returning to popular use in streamlined form and the introduction will release thousands of tons of steel for tanks and guns. As the war goes on probably many other old time devices will reappear."

. . . — V . . . —

PRICE FIXING BLASTS PARITY

It would appear that, if the price-freezing policy continues, the farmers' opportunities of achieving economic parity with urban workers will be blasted. One hesitates to be dogmatic, but it does seem that either they must continue in their present condition or the policy must be broadened to give the farmers more. And if he gets more, food prices will rise again. And if he doesn't get more, more of the younger farmers and farm workers will hire themselves to the munitions factories where the returns are more definite, the bonuses more certain, than the direct and indirect benefits of acreage allowances and free freight on feed. Already there is a severe shortage of farm labor—so severe that a positive shortage of food other than grain is possible within a year or two. If that arrives, the Government will be faced with a rationing as well as a price-fixing problem.

. . . — V . . . —

EDITORIAL NOTES

In these days of pegged prices and ceiling prices on food, clothing, wages, etc., no one would kick if taxes were pegged. Most of us feel that they have been pressing against the ceiling for some time.

. . . — V . . . —

The Minister of Finance confesses that "we cannot go very much farther by taxation." Countless people who are experiencing some difficulty in meeting current imposts will be in complete agreement with him.

. . . — V . . . —

To arrive at perfection, a man should have very sincere friends, or inveterate enemies; because he would be made sensible of his good or ill conduct either by the censures of the one or the admonitions of the others.

. . . — V . . . —

To learn never to waste our time is perhaps one of the most difficult virtues to acquire. A well-spent day is a source of pleasure. To be constantly employed and never asking, "What shall I do?" is the secret of much goodness and happiness. Begin, then, with promptitude, act decisively, persevere; if interrupted, be unruffled, finish it carefully—these will be the signs of a virtuous soul.—Anon.

. . . — V . . . —

The automobile makers are letting the public in on the secrets of their new models. Every one of them has improvements and refinements of construction and design intended to increase the comfort and safety of those who ride in them. Looking over the advance announcements, it seems apparent that anyone who buys one of the new 1942 models will get a better car than he was ever able to get before.

. . . — V . . . —

Members of the Lewis family seem to have done quite well as officers of the C. I. O. John L. gets $25,000 as head of the United Mine Workers, and his brother, A. D., $10,000 as president of the United Construction Workers. Kathryn Lewis, a daughter, draws $7,500 and J. R. Bell, brother-in-law, another $6,000. That adds up to $48,500 which, with expenses, proves that it pays to obtain control of labor movements.

. . . — V . . . —

No, folks, Saturday wasn't exactly a municipal clean-up day—those loads of papers, rags, bones, metals, etc., you saw being hauled through the streets were the results of the local High School boys' drive for salvage. The students opened their campaign on Saturday, and as each team vied with the other, tons of material were salvaged. The boys worked hard and are deserving of praise for their efforts—and the H. S. girls too, are to be commended for the part they are taking in the War Weapons Drive.

. . . — V . . . —

In the one-room rural schools of Ontario, these inequalities are seen most vividly: In 1940, 121 teachers were paid a salary of $574 or less ($11 per week), and 3,717 received between $574 and $740, which means less than $15 per week. The minimum wage for unskilled girls in Ontario cities is $12.50 a week (plus a cost of living bonus now in most cases.)

If more attention is not given to the salaries of P. S. teachers, the profession is going to cease being an attraction for our young men and women, who will turn to a vocation that will pay them a decent remuneration.

. . . — V . . . —

Christmas will soon be here and merchants are reminded that if they want to get their full share of the Christmas trade they must go after it. One indispensable method is to advertise—people are watching the papers these days for tips on gifts, prices of merchandise, etc. The intelligent merchant will realize this and act accordingly. Invite the shopper to your store via the Press advertising columns. With more money in circulation, this year's Christmas trade should be much heavier than for several years. Don't allow this money to be spent in the Departmental and City stores— go after it—advertise—convince local citizens that their Christmas lists can be filled right here in Winchester. The Press is willing to co-operate with local merchants if given the opportunity.

OUR FOOD SUPPLY

Written Specially for C. W. N. A. Newspapers by John Atkins, Farmer-Journalist

No. 7—AN EVOLUTIONARY IDEA

When the world has disposed of Hitler's revolutionary ideas there will be need for taking stock of an evolutionary idea that may change many things in democratic life without changing democratic rights.

As a result of the unemployment following the First World War and the unemployment created by the enemy's preparations for the Second World War, democratic people came to believe that it was the duty of the state to maintain citizens who could not find work. Unemployment relief became one of the principal costs of democratic governments. Unemployment became the chief economic problem.

In their experiments with unemployment problems democratic governments employed many people on government-made work. This was carried to such an extent, before the war solved the principal unemployment problems, that democratic peoples were coming to believe that it was the duty of the state to provide employment for citizens who could not find work.

Before the experiments with government-made work could be carried to conclusion the war intervened and unemployment problems became problems of the redistribution of labor. In a state of war there is a potential use for the labor of every citizen, if and when the citizen and the work can be brought together. This problem of redistribution involves temporary loss of time but it is quite different from the problem of unemployment when there is no work in sight.

The idea that it is the duty of the state to provide employment when employment does not otherwise exist, is one that democratic peoples will experiment with further on a large scale at the end of the war.

What effect will such a large-scale experiment have upon our food supply?

The final answer will be revealed by the experiment but some inklings of that answer may be found in the unfinished pre-war experiments.

In both Canada and the United States the working conditions and standards of living on government-made work were so superior to the hours and working conditions and standards of living on farms that many farm workers, farm tenants and some farm owners preferred the government-made work to farming. There was a strong tendency to leave the farms for government-made work or even unemployment relief.

Since the war began the hours of work, the working conditions and the standards of living in war industries (which are government-made work on a huge scale) have been so attractive that labor has left the farms to such an extent as to imperil food production in the quantities needed for war purposes.

The governments of Canada and the United States are now grappling with the problem of the distribution of labor for all essential production including food. In these efforts they need the cooperation of every citizen. There must be a willingness to serve where needed. An equitable distribution of earnings that will result in similar returns for equal skill and industry in the factory and on the farm will go a long way to solving the problem. The present efforts to control prices and wages are designed to that end.

What about the post-war food supply? Will government-made work continue to draw farmers off the farms into the towns and cities in such numbers that farm earnings and farm standards of living must be raised to urban standards? Will our whole economy be changed by the idea that it is the duty of the state to provide employment when employment does not otherwise exist?

"The Voice of the Press"

AND SO THE YARN RUNS
(Campbellford Herald)

Last winter, so the yarn runs, a Montreal woman knitted socks out of a bathing suit; then, later, knitted a bathing suit out of the socks. And soon it will be winter again.

WHO WANTS THEM?
(Brockville Recorder & Times)

There is more talk about the troublesome Sons of Freedom (Doukhobors) in British Columbia, who continue their refusal to obey the laws of this Dominion. If any other country wants them, we feel certain that Canada will be only too willing to let them go.

THE CONSERVATIVE FUTURE
(Ottawa Journal)

Whether the Conservative party wins or fails to win the next election, whenever that may be, isn't important. What is important is that the Conservative party in the House of Commons be led now in the two or three war years ahead by somebody who, by constructive criticism and advice, can get the best of war effort from the Government.

DIRTY LICENSE PLATES
(Carleton Place Canadian)

No doubt many people wonder why number plates are placed on the front and rear of automobiles if they are not meant to be legible both day and night. Some car markers are so caked with mud that they cannot be deciphered. On other cars the tail light is of no assistance whatever in making out the car's number. Perhaps they are not meant to be of use in this connection.

PEGGED TAXES
(Trenton Courier-Advocate)

"Pegged municipal taxes" is the next hue and cry in this country. It might be a good idea, too, but it is noticeable that here in Trenton the taxes have been fairly stationary for some time with good prospects of a lower rate, possibly next year. Pegging municipal taxes will, in our opinion, put a damper on extravagant or careless spending. And in some places this might be a good thing under present conditions.

WHY SPECIAL PRIVILEGES?
(Midand Free Press Herald)

Col. Bob McCormick of the Chicago Tribune keeps right on with his dirty anti-British campaign, and he prints it on paper that comes from Ontario. Canadians cannot very well complain about the use he makes of our paper, but there is certainly no reason why this province should give him special privileges over other newspaper publishers just because he happens to own a paper mill. His mill is exempt from prorationing regulations, which fact is worth several hundred thousand dollars a year to him. Premier Hepburn might well explain to the public why exception is made of this American-owned mill, which repays the favor by sabotaging the British cause.

TAKEN FOR A "JOY" RIDE
(Smiths Falls Record-News)

In our humble opinion, the Joy Oil Company, of Toronto, has Prime Minister King on the proverbial spot and is taking him for a "joy" ride. In two open letters to Mr. King, published in page advertisements in Toronto and Ottawa newspapers, the Joy firm charged that the oil shortage was a "scare" instigated by the major oil companies of Canada and submitted statements to prove there was no such shortage. As yet the letters have not been challenged or the contents refuted by Mr. King. The Prime Minister has made no reply, which will certainly affect the confidence of the people as to the necessity of the present gas and oil restrictions. Is it true or false?

ARISTOCRATIC BUNGLERS
(Almonte Gazette)

One thing seems certain. No matter how this war eventuates the so-called ruling class in England is all washed up. It is a good thing. When one reads of the Pro-German sympathies credited to a large proportion of the British aristocracy, up to the very end of the appeasement program, one wonders how the ordinary people stood for these leaders so long. Take Baldwin, Runciman, Chamberlain, Lothian, Rothmere, and more particularly the Astors, to name only a few of them. In many other countries these people would have been dealt with much more severely than was the case in England. As it is their punishment will consist of being shorn of that power they abused and mishandled through selfishness and stupidity. They will be relegated to the middle class level and made earn a living in an ordinary way where an Eton tie will play no part and blue blood exert no influence.

Has your Subscription expired?

DANCING AND LIGHT WINES
(Quebec Chronicle-Telegraph)

The French are a gay people, ran the old saying, fond of dancing and light wines. We doubt if there is much gaiety or much dancing in France these days, and now it is learned that even the light wines are on the point of being rationed.

France, the country of the smiling grape, whose wines have delighted the world, now has not enough wine for itself. To ordinary French people, who know water only as something to wash with, this will be a blow indeed, and, adept as they are at watering down their ordinary table wines that grace every meal, the actual shortage of wine may bring home to France the depths of France's fall.

To add insult to injury, the shortage is caused by conversion of much of the new vintage into motor fuel. If our recollection of the average Frenchman is correct, he would rather have his wine, and walk.

"PUTS UP WEE PRAYER AND HAS WEE DRAP"

An aged Scots woman writing her thanks for Bundles for Britain, says Mrs. J. P. Mahaffey, of Hoschton, Ga., gave this recipe for taking a bombing: "When the air-raid warning sounds, I take the Bible from the shelf and read the 23rd Psalm. Then I put up a wee bit prayer. Then I take a wee drap o' whiskey to steady my nerves. Then I get in bed and pull up the covers. And then I tell Hitler to go to hell."

Telephone 21, The Winchester Press, when you need any job of printing.

Our Column

The penalty of success is to be bored by the attentions of people who formerly snubbed you.

They who radiate sunshine have a faculty of turning common water into most delicious wine.

Alas, the time is fast approaching when lazy or thoughtless people will continue to write it "Xmas."

Our bravest and best lessons are not learned through success but through misadventure.

There isn't much question what a fellow would do now if he suddenly acquired a million dollars. He'd pay taxes with it.

Norway is described as a "colossal jail,"—from which, however, there seem to be numerous escapes in the direction of Great Britain.

According to Jesus, dying for those who walk in His ways is merely a stepping from the sidewalk of time into the street of eternal life.

Our sympathy is never very deep unless founded on our own feelings. We pity, but do not enter into the grief which we have never felt.

Someone in California is said to have developed an odorless onion. Does that mean that it will also become tearless when manipulated in the kitchen?

God, somebody has said, sleeps in the plant, dreams in the animal, and wakes in man. Everywhere eternally the Everlasting Ruler of mankind sustains our lives.

The mind is found most acute and most uneasy in the morning. Uneasiness is, indeed, a species of sagacity—a passive sagacity. Fools are never uneasy.

If Japan's war lords were poker players, they would realize that every bluffer who overworks his luck sooner or later is "called" by the players who hold the aces.

Now that you have pledged yourself to buy War Savings Certificates each month, see that you honour your pledge. While you are lending your money to the government, you are, at the same tmie, saving up for a rainy day—and that's good business—a habit we all should cultivate.

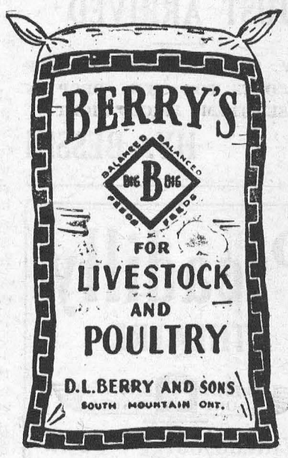

TABLE OF RANKS IN ARMED FORCES

Equivalent Ranks and Seniority in British Navy, Army and Air Force.

NAVY	ARMY	AIR FORCE
Admiral of the Fleet	Field Marshal	Marshal of the Royal Air Force
Admiral	General	Air Chief Marshal
Vice-Admiral	Lieut.-General	Air Marshal
Rear-Admiral	Major-General	Air Vice-Marshal
Commodore (2 classes)	Brigadier	Air Commodore
Captain	Colonel	Group Captain
Commander	Lieut.-Colonel	Wing Commander
Lieut.-Commander	Major	Squadron Leader
Lieutenant	Captain	Flight Lieutenant
Sub-Lieutenant	Lieutenant	Flying Officer
Chief Gunner, Chief Boatswain, Chief Carpenter, Chief Artificer Engineer, Chief Schoolmaster.	2nd Lieutenant	Pilot Officer
Gunner, Royal Marine Gunner, Boatswain, Signal Boatswain, Warrant Telegraphist, Chief Master of Arms, Warrant Shipwright, Artificer Engineer, Warrant Mechanician, Head Schoolmaster, Warrant Armourer, Warrant Electrician, Warrant Victualing Officer, Instructors in Cookery.	Warrant Officer Class 1	Warrant Officer Class 1
No equivalent rank	Warrant Officer Class 2	Sergt.-Major 2nd Class
No equivalent rank	Warrant Officer Class 3 (Platoon Sergt.-Major, etc.)	No equivalent rank
Chief Petty Officer	Staff-Sergeant	Flight Sergeant
Petty Officer	Sergeant	Sergeant
Leading Seaman	Corporal, Bombardier	Corporal
Able Seaman	Lance Corporal Lance-Bombardier	Leading Aircraftsman
Ordinary Seaman	Private, Gunner	Aircraftsman, Class 2.

Classified Ad. Section

FOR SALE

FOR SALE—About 1,000 bushels Alaska Oats and Barley, free of mustard, fit for seed. Apply to J. W. Robinson, R. R. 3, Winchester. 30-32p

FOR SALE—Three good used Chesterfield Suites and other used Furniture for sale reasonable. Apply to J. L. Dixon, Winchester. 30-32p

FOR SALE—Five 2-year-old Holstein Heifers, 11 Spring Calves, also 11 Pigs weighing about 100 lbs., for sale. Apply to Wm. Casselman, R. R., Winchester.

FOR SALE—Beatty Electric Washer, recent model, used only a few months. Must be sold at once, party giving up housekeeping. Must be cash. Apply to Box B-66, Press Office, Winchester. 30c

CAR—Hudson 1930 Four-Door Sedan in good condition. Will sell cheap to quick buyer. Apply to Jack Colborne, Winchester. 30p.

FOR SALE—Victor Radio for automobile, also one hot-water Heater for car. Both are in first-class condition and will be sold at a bargain to quick buyer. Appy to Herbert Watson, Winchester. 30-31c.

HOUSE—Comfortable 8-room brick residence on Main Street, East, in good state of repair. Plenty of hard and soft water, garden and good outbuildings. Apply to Andrew Brown, Winchester. 29-31c

FOR SALE—On Lot 6 and 2nd Concession of Mountain Township, Dundas County, just north-west of the Village of South Mountain,—A Timber Cut of about 10 acres, more or less (standing bush). Two years to cut and remove the timber. Small growth (of no wood value) to be protected. Cash Sale. Apply to John Jordan, South Mountain, or Jerry Forrester, Box 886, Port Colborne, Ont. 29-31p

WASHERS—Electric and Gasoline washers, Factory Rebuilt and guaranteed. Save up to $50.00 by dealing direct with the manufacturer. Write Beatty Bros. Ltd., Factory Branch, Cornwall, Ont. 30c

WANTED

WOOD—75 Cords Cedar Rail Wood, cut 24 inches. Apply to G. W. Summers, Winchester. 30p.

GIRL—For general housework, small family. State experience, if any, and wages expected. Apply to Box 234, Morrisburg, Ont. 29-30c.

NOTICES

NOTICE—I have at my farm a young colt, which has been pasturing all summer. Owner may have same by proving property and paying expenses. C. Cayer, Winchester. 29-31p

CARD OF THANKS—I wish to express my thanks to those who sent cards, letters, flowers, and made personal calls during my recent illness. —Mrs. Alex Davidson. 30c

CARD OF THANKS—I wish to express my sincere thanks and appreciation to the many friends and neighbours who so kindly gave donations after my recent fire. —Mrs. Elizabeth Dillabough, Kemptville. 30c

METCALFE

Annual Meeting of W. A.

The annual meeting of the Women's Auxiliary of Holy Trinity Church was held on Tuesday at the Rectory. Reports given by the various officers showed all obligations had been met during the year, including a complete bale shipped to the work of missions. The Rector, Rev. R. Strachan, presided during the election of officers, which resulted as follows:

Hon. President, Mrs. R. Strachan; president, Mrs. E. H. Rolston; vice president, Mrs. R. B. Stanley; secretary, Mrs. W. J. Jeacle; treasurer, Mrs. S. H. Bishop; educational secretary, Mrs. G. Dowser; Dorcas secretaries, Mrs. J. C. Woods, Mrs. M. Jeacle; Little Helpers' secretary, Miss M. Latimer.

Light refreshments were served at the close of the meeting.

16-YEAR-OLDS MUST APPLY FOR CERTIFICATES

Satisfaction has been expressed by Hon. J. T. Thorson, Minister of National War Services, at the manner in which the youth of Canada is responding to the regulation calling for all persons to fill out National Registration forms upon reaching the age of sixteen.

According to the Bureau of Statistics, 222,000 persons in Canada reached the age of sixteen during the past year. Of this number, approximately 112,000 were males and 110,000 females.

"Records of the National Registration Bureau for the same period indicate that the number of new registration forms reaching Ottawa compare favorably with these figures," said Mr. Thorson.

The registration of all persons in Canada upon reaching the age of sixteen is compulsory and penalties are provided for those who do not observe the regulation. Forms are available at post offices throughout the Dominion and postmasters have been instructed to explain them to those who wish to register. Separate forms have been provided for those who lose their cards, and it should be made clear to the postmaster which type is desired.

It is our guess that enough silk stockings will be given for Christmas to keep skirts short another year.

HINTS FOR THE HOME

The Oil Mop.

The oil mop can be cleaned by using hot water, ammonia, and a small amount of washing powder.

Pie Stains.

Oven-browned stains on pie dishes can be easily removed by soaking in a strong solution of borax and water.

Hard Water.

There are several agents that may be used for softening hard water. Among them are lemon juice, borax, or an oatmeal bag.

Care of Broom.

Dip the broom into a bucket of boiling water at least once a week. This will not only keep the broom clean, but will prolong its life.

Care of Shoes.

Rub the leather of the shoes with the inside of a freshly-cut orange peel, then polish with a soft cloth, and see how it improves the appearance.

Stiff Shoes.

Shoes that are stiff after being in the rain can be softened by first washing them in warm water then rubbing either glycerine or castor oil thoroughly into the leather.

Mats For Pots.

Use the unworn parts of oilcloth or linoleum for making mats for pots containing plants and flowers. And if these mats are enameled, the water will not soak into them.

Grease Spots on Rug.

Grease spots can be removed from the carpet or rug by rubbing with a mixture of fuller's earth, oxgall, and water. Rinse thoroughly with clear water, then rub as dry as possible with a dry cloth.

Castor Oil Substitute

Prune juice is a good substitute for castor oil. Soak the prunes overnight. Stew them in the water in which they have been soaked, and when they are tender, pierce them with a fork to let out the juice. Do not sweeten.

Lemon Juice.

Instead of squeezing the juice of lemons every time a recipe calls for it, why not extract the juice of a dozen lemons at a time and keep in a tightly-covered glass jar in the refrigerator? It will prove a great convenience.

Cleaning Enamelware.

Enamelware containers in which food has been burned can be cleaned by filling with cold water, adding one tablespoonful of washing soda for every quart of water, heating slowly, and then letting it boil for about ten minutes. The burnt food can then be removed without difficulty.

NAVY LEAGUE CONTRIBUTIONS

Following is the amount contributed to the recent Navy League Campaign, conducted in schools throughout Dundas County:

Matilda Township

S. S. No. 1	$ 1.25
" " 4	3.00
" " 5	5.06
" " 6	1.00
" " 7	1.71
" " 8	.92
" " 9	2.10
" " 10	3.00
" " 11	3.00
" " 12	2.05
" " 13	1.50
" " 14	2.00
" " 15	1.02
" " 16	1.00
" " 18	2.00
" " 19	1.60
" " 23	1.50

Mountain Township

S. S. No. 1	$ 4.50
" " 3	1.37
" " 4	1.25
" " 5	1.44
" " 6	5.25
" " 7	3.00
" " 10	1.50
" " 11	2.25
" " 15	1.17
" " 16	2.71
" " 18	2.07
" " 22	2.45
" " 23	3.65
North Mountain Consolidated	8.00

Williamsburg Township

S. S. No. 1	$ 2.00
" " 3	1.00
" " 4	1.10
" " 5	.75
" " 6	.75
" " 7	1.50
" " 8	4.00
" " 9	7.08
" " 10	1.00
" " 11	3.42
" " 12	5.78
" " 13	2.09
" " 14	1.90
" " 16	.55
" " 17	1.25
" " 18	4.56
" " 20	1.43
" " 21	2.01
" " 22	1.50

Winchester Township

S. S. No. 2	$ 1.18
" " 4	4.00
" " 5	1.45
" " 6	1.61
" " 7	1.35
" " 8	.75
" " 9	1.08
" " 10	2.68
" " 11	1.80
" " 12	3.47
" " 14	1.42
" " 15	2.86
" " 16	2.00
" " 18	.97
" " 20	3.50
" " 21	1.00

Urban Schools

Chesterville Public	$ 7.50
Iroquois Public	8.00
Winchester Public	7.50
Morrisburg Public	9.00
Total	$181.11

Total for same cause in 1940 was $135.00

To Canada's Best

As forty-one is ebbing out, and drawing to a close,
We think of all our gallant men, who're fighting Britain's foes;
And to the boys in training here, we miss them one and all,
Who at war's declaration, did respond to country's call.

'Tis grand to know our brave young boys, so willingly did go
To fight for King and country, and by this their courage show—
They're gone to fight, and we at home are, of our men, real proud,
Although ere vict'ry be achieved, some boys must wear a shroud.

We're proud so far of what has been accomplished at the front,
And know our boys will boldly stand, however hard the brunt;
The boys know well they're fighting for a just and noble cause.
That Britain's freedom be preserved, and all her Christian laws.

Not only have our boys been brave, to go and fight for us,
But here at home are sweethearts true, tho' lonely, make no fuss;
And for the boys' own mothers dear, who ne'er forget to pray
That God will guard the footsteps of her boy while far away.

And for the leaders of this war, who face the strain and stress,
There's many we could call to mind, but pray that God may bless
Them all with wisdom they so need, at such a trying hour,
When all around, in spite of faith, the war clouds seem to lower.

And of our neighbours to the south, who have so nobly stood
Behind beloved Britain, rend'ring all the help they could
In sending her the planes and guns, to guard her native shore,
May they receive their great reward, when wars shall be no more.

There are societies galore, who're working, might and main,
To give our boys the comforts, and thus their lives sustain.
The ladies, too, of our own land, are always to the fore
To guard and keep old Britain's flag, from slavery evermore.

Now let us all take courage and just stay right on the job,
We have no cause to falter now, nor have we cause to sob;
The flag that braved a thousand years, the battle and the breeze,
Will yet float high while Britain still is mistress of the seas.

—John Reoch, Vernon.

FORMER WINCHESTER MAN HAS THREE SONS ON ACTIVE SERVICE

On October 27th, the Winnipeg Free Press published the pictures of the three sons of Mr. and Mrs. G. Fraser Gemeroy, all of whom are wearing the King's uniforms. They are Allan Gemeroy, a steward, stationed on the West coast with the R.C.N.V.R.; George, of the Royal Canadian Navy, at present ill in hospital, and Charles, a telegraphist with the R. C. N., at present on leave from service overseas.

Mr. Gemeroy, father of the boys, is the eldest son of Mrs. Joseph Gemeroy and the late Mr. Gemeroy, of this place.

THE UNITED CHURCH

The pastor's message on Sunday morning was a continuation of his talk on the Holy Spirit, given on two previous Sundays. He said the coming of this Spirit into our life will show itself in fervent enthusiasm. In the life of Jesus the Spirit manifested itself when he chose the hard way because He felt He must. Everywhere He went He stirred men up. The world needs an increase of enthusiastic Christians. We lack enthusiasm for the Kingdom of God. We need to say, "I must work the works of Him that sent me." We should ask: "Is there burning in my heart, the fire of the Holy Spirit which makes my life fervent?"

A very appropriate anthem: "If I go not away," was contributed by the choir with solo parts by Mr. S. Lindsay and Mrs. P. Durant.

In the evening the choir gave two special numbers, a solo, "Alone," by Miss Erma O'Neil, and a Vesper Hymn by the Choir.

A fine challenging message, based on Luke 17:10, was given by Dr. Halpenny at the evening service, his subject being: "Doing our duty is not enough." Duty, he said, is no measure for experience. No one should say, "I have served my day and done my share." There should be in our lives an enthusiasm that doesn't stop at duty, but goes beyond. We should feel that we can't do enough for our Lord and Master.

Has your Subscription expired?

ORMOND B. Y. P. U.

There was an average attendance at the B. Y. P. U. held in the church Friday night last. The President being absent, Mrs. N. J. Porteous, vice president, took charge. After the song service, led by Miss Mildred Porteous, all joined in singing the children's hymn, "God Made My Life a Little Light," and Miss L. Rutherford offered prayer. The offering was received by Agnes McLean and Eileen MacDonald. During the singing of "Blessed Assurance,' the Juniors withdrew for their study under the leadership of Mrs. Porteous.

The Bible Story of the Cleansing of the Temple was ably conducted by Rev. Mr. Augustine, after which several took part in a season of prayer.

Miss Helen MacDonald was leader during the Service Group program. "I shall not pass again this way" and "I am building for Him" were read by Rev. Mr. Augustine. A thought-provoking topic was given by Mr. J. C. MacGregor. This war, like past wars, must cease. "How shall we shape the peace?" Comments were made and interesting discussions followed. A hymn was sung and the meeting was dismissed by the pastor's Benediction.

Pause and refresh



...at the familiar red cooler

DRINK Coca-Cola

NEXT WEEK AT THE

"Picadilly Theatre"

WILLIAMSBURG, ONT.

MONDAY, TUESDAY AND WEDNESDAY

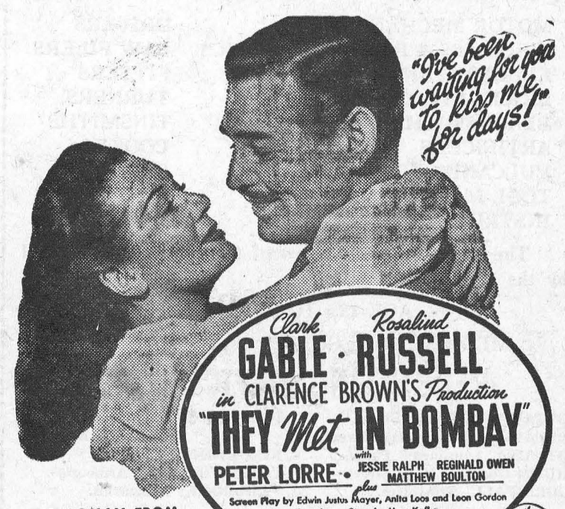

Clark GABLE · Rosalind RUSSELL
in CLARENCE BROWN'S Production
"THEY Met IN BOMBAY"
with
PETER LORRE · plus JESSIE RALPH REGINALD OWEN MATTHEW BOULTON
Screen Play by Edwin Justus Mayer, Anita Loos and Leon Gordon
Based on a Story by Hans Kafka
Directed by CLARENCE BROWN
Produced by HUNT STROMBERG
Metro-Goldwyn-Mayer

THE WOMAN FROM "THE WOMEN" TAMES THE "RHETT BUTLER" OF THE CHINA SEAS!

THURSDAY, FRIDAY AND SATURDAY

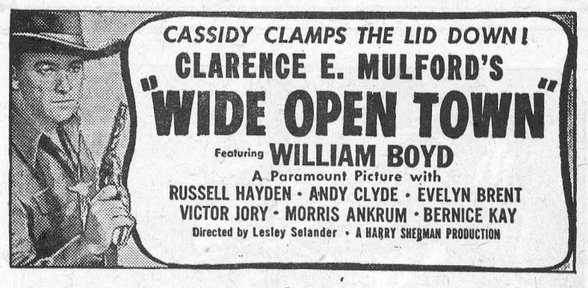

CASSIDY CLAMPS THE LID DOWN!
CLARENCE E. MULFORD'S
"WIDE OPEN TOWN"
Featuring WILLIAM BOYD
A Paramount Picture with
RUSSELL HAYDEN · ANDY CLYDE · EVELYN BRENT
VICTOR JORY · MORRIS ANKRUM · BERNICE KAY
Directed by Lesley Selander · A HARRY SHERMAN PRODUCTION

—also—



ONTARIO

1942 MOTOR VEHICLE PERMITS AND DRIVERS' LICENSES

will be available

DECEMBER 1st, 1941

THE TERM of 1941 permits and licenses has been extended to January 31st, 1942, after which date they will be invalid and those operating with them subject to the penalties provided. There will be no further extension of their term.

Secure yours early and avoid the usual rush of the last few weeks.

For your convenience, permits and licenses are issued through the offices of 191 agents located throughout the Province.

Preserve your 1941 plates. Do not destroy or throw them away. During the first two weeks of February they will be collected through Gasoline Service Stations by The Canadian Red Cross Society.

November 26th, 1941

T. B. McQUESTEN
Minister of Highways

When driving along our highways give our Soldier boys a ride.

News From Our Neighbouring Districts

MOUNTAIN

Mission Band Meeting.

The Mountain Ever Ready Mission Band held a meeting in the United Church on Wednesday evening. Miss Dorothy Milne, president, presided. Those taking part in the Worship Service were: Misses Dorothy Milne, Verla Humphries, Jean Morton, Jack Milne, George Berry and Harold Norton. Miss Eileen Kennedy rendered a vocal solo.

Mr. H. C. Fader showed slides on "Yoh Han and His Silver Dollar," also "Duan Deh at School," stories from our New Study Book. Miss Violet VanAllen read the accompanying stories. Miss Audrey Milne presided at the organ.

Red Cross Entertainment.

The Mountaineer's Branch of the Junior Red Cross of S. S. 22, Mountain, under the leadership of Miss Mary Cumming, held a Musical Program and Sale of Home-made Candy on Friday, November 21st, in the I. O. O. F. Hall, Mountain.

Those assisting the Branch members were the little Misses Claire VanAllen and June Humphries, Misses Margaret and Jean Clark, and Miss Evelyn MacDonald, Musical Director. Also Mr. Clair VanAllen, who showed films of the Battle in Africa and the Fall of France.

The closing took the form of a patriotic recitation and a pledge to do our duty here at home. Mr. D. E. Beggs gave a short talk on War Savings and an appeal for Blood Donors.

The Mountaineers wish to thank the trustees of the I. O. O. F. Hall for so kindly donating the use of the hall for the evening. The net proceeds were $14.00.

HYNDMANS

Mr. and Mrs. Bert Lattimore, Mr. and Mrs. James Lattimore had dinner with Misses Loretta and Catherine Grant, of Cardinal.

We welcome Mr. and Mrs. Morris Sayeau to our vicinity. They have taken up residence in Mr. Sam Robinson's house.

Mr. and Mrs. Ray Grant had dinner with Mr. and Mrs. Ed. McLaughlin recently.

Mr. Thos. Francis spent a few days with friends at Smiths Falls.

Mr. and Mrs. Ed. McLaughlin and children spent Sunday with friends in this vicinity. Mr. Sam Grant returned home after spending the past week with Mr. and Mrs. McLaughlin.

Mr. and Mrsr. John Conley, of Oxford Mills, had dinner with Mr. and Mrs. Robert Conley, and tea with Mr. and Mrs. Bert Lattimore.

Mr. and Mrs. Ray Grant, Shirley and Joan, visited Mr. and Mrs. Thomas Canning, of Pleasant Valley, on Saturday evening.

Mr. and Mrs. Joe Robinson left on Monday to spend some time with their daughter in Toronto, Mr. and Mrs. Larry Croply.

Mrs. Laural Beach spent Friday with Mrs. Earl Gilmer, of Pleasant Valley.

NORTH MOUNTAIN

Mr. Freddie Alburs returned to Montreal the first of the week after spending the past week with friends in the community.

Mr. Tom Butler is spending a few days with friends in Chesterville.

Miss Freda Beggs, of Ottawa, spent the week-end at her home in Hallville.

Mr. Bevan Luther, of Ottawa, visited at the home of his uncle, Mr. Wm. Loucks, over the week-end.

Mrs. Willie Allen spent Monday at the home of Mr. and Mrs. Russell Thompson.

Visitors at the home of Mr. and Mrs. Ralph Shaw on Sunday were, Mr. and Mrs. Howard Beach and their daughters, the Misses Helen and Anna Maud, and their niece, Miss Evelyn Lisert, all of Otawa.

At the morning service in St. Andrew's United Church, Hallville, the little son of Mr. and Mrs. John McCargar was baptized by the Rev. G. A. Beatty, receiving the name of Irwin Herbert.

HULBERT

Mrs. Ira Ellis and son, Wellington, spent Thursday with her father, Mr. Crowder, and Mrs. Herb Clark.

Mrs. Basil Reynolds and Shirley and Douglas, spent Saturday with relatives here.

Mr. and Mrs. Wesley Flegg spent a couple of days with Mr. and Mrs. Hardy Froom of Kars, last week.

The Hulbert ladies held a Red Cross bee on Wednesday and finished four quilts.

Mr. Willie Froats left on Wednesday for Toronto where he has joined the R.C.A.F. We wish him the best of luck.

Miss Freda Montgomery is spending some time in Toronto.

PLEASANT VALLEY

Mr. and Mrs. Harry Murdock, Claire and Carl, of Cornwall, and Mr. and Mrs. Roy Lennox, of Hallville, spent Sunday with Mr. and Mrs. Jos. Lennox and Miss Nelda Lennox.

Mr. and Mrs. Robert Corker and Messrs. Gordon and David Corker and Mr. and Mrs. Earl Gilmer took ttea one evening recently with Rev. and Mrs. Peebles, of Heckston.

Mr. and Mrs. Royal Froom, of Shanly, spent Friday with Mr. and Mrs. Gordon Gilmer.

Mrs. Hannah Hamilton returned home after spending some time with her daughter, Mrs. Hannah Hamilton.

Mrs. Howard Conley, of Prescott, spent Sunday with her parents, Mr. and Mrs. Jas. Gilmer.

Mr. and Mrs. S. R. Hamilton entertained to a six o'clock goose dinner on Wednesday evening, Mrs. M. Thorpe and Mr. and Mrs. Kenneth Thorpe, Mr. and Mrs. Wilfred Seeley, Messrs. Jas. Milligan and Ed. Hamilton, Mr. and Mrs. David F. Gilmer and family.

The W. A. held their regular meeting on Friday evening at the home of Mrs. Thos. Gilmer.

This community extends sympathy to Mrs. Isaac McShane in her recent bereavement in the loss of her uncle, Mr. Levi Casselman, and her grandmother, Mrs. Empey, of Williamsburg.

Mr. and Mrs. Sam R. Hamilton and Mr. and Mrs. Gordon Gilmer and Mr. Ed. Hamilton of Glen Stewart, spent Thursday with Mr. and Mrs. Rae Merkley and Mrs. J. Blaire, of Chesterville.

KARS NEWS

Annual Meetings Held.

The annual meetings of the W. A. and W. M. S. of Kars United Church were held in the S. S. Rooms on Thursday afternoon, Nov. 20th. All branches reported a satisfactory year. The slate of officers for the W. A. for the coming year is as follows:

President, Mrs. R. Bryan; vice president, Mrs. J. McLeod; secretary, Mrs. C. Todd; treasurer, Mrs. J. L. Greer.

The officers appointed for the W. M. S. are as follows:

President, Mrs. Mansel Wallace; 1st vice president, Mrs. E. B. D. Sexsmith; 2nd vice president, Mrs. Harold Wallace; secretary, Mrs. J. K. James; treasurer, Mrs. Roy Wallace; associate helpers, secretary, Mrs. L. Beggs; assistant, Mrs. Roy Bell; community friendship, Mrs. J. L. Greer; Christian stewardship, Mrs. J. McLeod; missionary monthly, Mrs. H. Froom; supply, Mrs. W. E. Stratton; mission band supt., Mrs. J. Craig; assistants, Mrs. Fred Pratt, Miss Dora Beggs; temperance secretary, Mrs. S. E. Wilson; organist, Mrs. Lee Pratt; literature secetary, Mrs. Harold Wallace; finance committee, Mrs. J. McLeod, Mrs. H. Barrows, Mrs. Roy Wallace, Mrs. C. Todd, Mrs. J. Craig; Representative to Official Board, Mrs. M. G. Wallace.

Supper was served by the 2nd line group.

A. Y. P. A. Rally.

An A. Y. P. A. Rally was held in St. Paul's Anglican Church, Osgoode, on Friday evening, Nov. 21st. There was a large gathering present representing Richmond, Hazeldean, North Gower, Manotick, Kars and Osgoode. There was a short service held in the church during which the officers for the coming year were installed. The service was conducted by Rev. J. L. F. MacMorrine, rector of St. Paul's, assisted by Rev. C. Vaughan, of Hazeldean; Rev. J. R. Meakin, of Richmond, and Rev. Eric Osborne, of North Gower. The following are the officers for 1942:

President, Dorothy Clapp; 1st vice president, Daisy Good; 2nd vice president, Wendell Miller; secretary, Ruth Graham; treasurer, Alton Good.

After the service the gathering adjourned to the basement where a short song service was held with Rev. E. Osborne as leader and Miss Mary Nixon at the piano. A discussion on Temperance followed in which all took part. Rev. C. Vaughan gave a talk on Temperance. An address on Fellowship was given by Rev. Mr. Meakin.

Refreshments were served by the Osgoode and Kars A. Y. P. A.

CLOVERDALE

Mrs. Herb Robinson, of Melvin Settlement, spent last Thursday at the home of her daughter, Mrs. Wallace Cinnamon.

Mr. and Mrs. Kenneth Larmour and baby, of Smiths Falls, spent the week-end with the former's grandmother, Mrs. A. Larmour.

Mr. Earl Fawcett, of Ottawa, spent the week-end at his home here.

The little Misses Audrey and Betty Cinnamon were visitors at the home of Mr. and Mrs. Benson George last Thursday.

We are sorry to report that the buggy in which Mr. and Mrs. Howard James were riding, was struck by a car on Saturday night, and the occupants thrown to the ground. The buggy was badly smashed, but at time of writing we haven't heard how badly they were hurt, but we hope not seriously.

Mrs. Morton Stobo and children returned home Saturday night after spending a week with friends in Perth and Smiths Falls.

Mr. Forest Burrows, of Smiths Falls, and nephew of Mr. Thos. Stobo, now serving overseas with the Engineers, was heard speaking to his father and mother over the radio recently.

Quite a number from here took in the Bacon and Cheese Show held in Ottawa last week.

Mrs. Chas. Dillabough visited friends around Harmony last week.

The weekly Red Cross quilting bee was held in the schoolhouse last Thursday night, and we are sorry to say the crowd was very small for such an important work, only five being present.

SOUTH MOUNTAIN

Mr. and Mrs. Freemont Porter and family, of Pattersons Corners, were guests of Mr. and Mrs. Arnold Porter, on Wednesday.

Mrs. Campbell, of Patterson's Corners, visited her granddaughter, Mrs. Gordon Boyd, one day last week.

Mr. and Mrs. G. A. Cumming and Miss Glenna Murdock were into the city on Thursday.

Mrs. Archie McCrae visited friends at Smiths Falls last week.

Mr. and Mrs. Norman Barnhart spent a few days recently with Mr. and Mrs. Erroll Barnhart, of Ottawa.

Mr. and Mrs. Roy Hinckley, of Utica, N. Y., visited Mr. and Mrs. Arnold Porter on Wednesday.

Messrs. John and Tan Cameron and John Forrester were into Ottawa on Thursday.

Mr. Frank Gilroy, of Calgary, was called home, owing to the serious illness of his father, Mr. Edwin Gilroy.

Mr. Ogle Workman, of Ottawa, spent the week-end at his home here.

Miss Doris Seymore and friend, of Ottawa, were week-end guests of her sister, Mrs. Gordon Boyd.

Mrs. Geo. Barkley, of Elk City, Oklahoma, arrived in town this week and will visit her brothers, Mr. Asa Berry and Mr. Bert Berry, and other friends here for some time.

Mr. David Wylie, of Vancamp, was a recent guest of his sister, Mrs. Orval Kirker.

Mr. H. Appleby, of Russell, was a caller in town Friday.

Mr. R. J. Briggs, of Prescott, was a caller in town this week.

Mr. Geo. Berry, of Toronto University, spent the week-end at his home here.

Much sympathy is extended to Mr. and Mrs. Andrew Kenney in the death of their little four-year-old daughter, who passed away at the Civic Hospital, Ottawa, after several weeks' illness. The funeral was held Monday afternoon.

Mr. and Mrs. Willie Shaver and children spent Sunday in town with Mrs. Murdock and Glenna.

Mr. and Mrs. Gordon Boyd Sundayed with Kemptville friends.

Mrs. H. R. Murdock and children, Clair and Carl, of Cornwall, and Mrs. J. Lennox, of Pleasant Valley, visited Mrs. Valeria Murdock and Glenna on Sunday evening.

Mr. and Mrs. Ogle Workman entertained to tea Sunday evening Mr. Ed. Bush, of Hallville, and Mr. and Mrs. Victor Barton.

Mr. and Mrs. Chas. Dewland, of Williamsburg, called on friends at South Mountain Monday evening.

Late Marilyn Anne Kenney

After a lengthy illness, there passed away on Nov. 22nd at the Civic Hospital, Ottawa, Marilyn Anne Kenney, age three years and eight months, daughter of Mr. and Mrs. Andrew Kenney. The funeral service was held on Monday at 2 p.m. in the South Mountain United Church, the service being conducted by Rev. W. R. Johnston, assisted by Rev. T. Revie, after which interment was made in the Union Cemetery.

The out-of-town friends who attended the funeral were: Mr. H. W. Martin, of Ottawa; Mr. and Mrs. Percy Lyons, of Fernleigh; Mr. and Mrs. Chester Robinson and Mrs. Melvin Scott, of Winchester; and Mr. and Mrs. Fay Merkley of Prescott.

South Mountain W. I.

The Women's Institute met at the home of Mrs. J. W. Gilroy on Thursday evening. Mrs. G. Mulholland was in charge, assisted by the secretary, Mrs. H. Graham. The roll call was answered with "A Motive For Peace." It was decided to pay $20 to the Sanitarium Fund, also $5.00 to the federal central fund for seeds and blankets to be sent overseas.

The committee reported sending six boxes to local boys overseas.

Mrs. W. R. Johnston and Mrs. L. Monteith were appointed to visit the sick and newcomers for this month. The Red Cross treasurer gave a full report for the year.

Mrs. R. Graham and Miss Lilah Barkley attended the Girls' Training Course at Morrisburg, the topic of which was: "The Club Girl Stands On Guard."

The program consisted of a talk on Peace Education by Mrs. B. Ogilvie; community singing; poem, "Peace Garden"; Current Events by Mrs. W. R. Johnston. The meeting closed with the National Anthem.

STRADER'S HILL

Mrs. Guy Strader and Miss Laura Johnson spent Thursday visiting Mr. and Mrs. Lorne Hogaboam, of Cass Bridge.

Mr. and Mrs. Howard Locke and daughter, Catharine, called at the home of Mr. and Mrs. Wilbert Strader and family on Friday evening.

Mrs. Herbert Hanson has been spending some time at the home of Mr. James Johnston and family, of Cass Bridge.

Mr. Lawrence Johnson and Miss Laura Johnson had tea Thursday evening with Mr. and Mrs. Guy Strader.

Mr. and Mrs. Wilbert Strader and daughter, Audrey, spent the week-end with Mr. and Mrs. Lorne Hogaboam.

Miss Jean Strader spent Saturday with Mr. and Mrs. Gordon Christie.

Mr. and Mrs. Clifford Wylie and family spent Sunday with Mr. and Mrs. Herbert Hanson and family.

Mr. and Mrs. Mahlon Strader had tea Sunday evening with Mr. and Mrs. Wilbert Strader and family.

MELVINS

Mrs. Orval Christie spent part of last week at the home of her parents, Mr. and Mrs. Wm. Poole, of Cloverdale.

The Red Cross meeting was held at the home of Mrs. S. Christie last Wednesday.

Miss Reta Dupius spent last week with friends at St. Alberts.

Mr. and Mrs. John Barrett and daughter, Melba, had tea at the home of the former's parents, Mr. and Mrs. S. W. Barrett, of Leitrim, on Thursday.

Mr. and Mrs. J. A. Erratt and family spent Sunday at the home of the former's daughter, Mrs. Graham Wells, and Mr. Wells, of Colquhoun.

Mr. and Mrs. E. Libera and son, Frankie, of Winchester, were callers at the home of Mr. and Mrs. J. A. Erratt, on Saturday.

Mr. and Mrs. Donald Christie spent the week-end with friends in Montreal.

TOYES HILL

Mr. and Mrs. Harold Millar spent Thursday in Ottawa.

Mrs. Jas. Casseiman and Mr. Harold Merkley motored to Toronto to visit Mrs. H. Merkley, who is a patient in the Sanatorium at Weston. The latter underwent a very serious operation on Thursday, which we hope was successful.

Mrs. John Wylie, Miss Winnie Hunter and Mr. Clayton Coons spent the week-end in Kingston at the home of Mr. and Mrs. Wm. Clarke.

Mr. and Mrs. Archie Jackson, of Rochester, N. Y., spent Saturday with the latter's parents, Mr. and Mrs. John Jackson.

Mr. Merrill Coleman, of Prescott, spent the week-end at his home here.

Mr. and Mrs. Philip Casselman, of Goldfield, spent Sunday with Mr. Erwin Haggerty.

Mr. and Mrs. Charles Kirkwood and Mr. and Mrs. John Wylie spent Saturday in Cornwall.

Miss Beatrice Johnston, of Brockville, spent the week-end at her home here.

WINCHESTER SPRINGS

Mrs. Jay Bailey and daughter, Marlyn, spent the week with her parents at Rowena.

Mr. Ralph Allison spent Tuesday in Ottawa.

Miss Muriel McIntosh spent Sunday with her parents, Mr. and Mrs. Lorne McIntosh, and had as her guests the Misses Bryden MacArthur, Beryl Duncan, Sarah Mangeona, Grace Thur and Ada Dovenport, all of the C. S. in Ottawa.

Mr. and Mrs. Don Hanson and sons, Robert and Bruce, and Mrs. Mary Hanson, of Waddington, spent Thursday at the home of Mr. and Mrs. Abe Bailey.

The Women's Association of the United Church held their monthly meeting at the home of Miss Edith Webb. There was a good attendance.

Mr. and Mrs. Clifford Donnely and son, Grant, of Kemptville, spent Sunday with Mr. and Mrs. Harry Potter.

Mr. James Haggerty spent Sunday with Mrs. I. Haggerty at Williamsburg.

Mr. and Mrs. Ray Dillabough and family, of Chesterville, spent Saturday at the home of Mr. and Mrs. Clifford Robinson.

Mrs. I. P. McIntosh spent the week-end with friends at Kingston.

Mr. and Mrs. Dalton Robinson and son, Carl, Mr. and Mrs. Clifford Robinson and Denzil spent Wednesday in Russell with relatives. Mrs. D. Kinkaid accompanied them home.

Mr. and Mrs. Homer Patterson, of Winchester, spent Tuesday evening with Mr. and Mrs. Harry Potter.

Mr. James Haggerty and Mrs. Arnold Casselman and Miss Melba spent Wednesday with friends at Cardinal.

Mr. Than Holmes, of Queens,, Kingston, spent a couple of days at his home here.

Mr. Frank McIntosh, of Brinston, spent a few days with Mr. and Mrs. Lorne McIntosh.

Mr. and Mrs. Arnold Casselman and family spent Sunday with Mrs. Coleman and family, of Toyes Hill.

Miss Sybil Morrow spent Saturday afternoon with Miss Orian McIntosh.

Misses Norma and Beatrice Bolton spent Sunday with Miss Irene Thompson.

MOREWOOD

Miss Sybil Dillabough spent the week-end in Ottawa.

Mr. and Mrs. Harold Durant and little sons, of Mountain, were guests of Mrs. P. McLaren on Saturday evening.

Mrs. B. Loughridge entertained a number of ladies at a quilting on Thursday.

Mr. James Lambert, of Ottawa, spent the week-end with his mother, Mrs. W. Lambert.

W. I. Meeting.

The November meeting of the Morewood Women's Institute was held at the home of Mrs. Albert Morrow and was well attended. Mrs. Wm. Barrington presided. The roll call was answered with the name of one of our men serving overseas.

A letter from the Dept. was read and it was decided not to ask for the Legislative Grant this year.

The proceeds from the drawing on a quilt and the progressive euchre amounted to $37.53, and was turned over to the Red Cross. Another heavy quilt was also turned over to the Red Cross. This makes 8 heavy quilts donated through the Institute this fall.

Twenty dollars was voted to be paid to the Cornwall Sanitarium, our final payment toward the Dundas ward.

Plans were made for a progressive euchre to be held on Nov. 28th. A paper on "Thoughts by the Way" was given by Mrs. Stewart Mattice.

The meeting closed with the National Anthem. Lunch was served by the hostesses, Mrs. A. Morrow, Mrs. Lorne Feely and Mrs. Ellis Thompson.

Mr. and Mrs. Frank Eagles, of Massena, and Miss Flossie Nicholas, of Berwick, visited Mrs. Jas. Fetterly on Thursday.

Mrs. Milford Glasgow spent the week-end in Montreal with friends.

Notice to Creditors

Re: Estate of WESLEY BYRON LAWSON, Deceased.

Re: Estate of KENNETH DEWART LAWSON, Deceased.

ALL PERSONS HAVING CLAIMS against Wesley Byron Lawson, late of the Village of Chesterville in the County of Dundas, Barrister & Solicitor, who died at the said Village on or about the 9th day of January, 1938, are notified to send the same to the undersigned on or before the 13th day of December, 1941; and

ALL PERSONS HAVING CLAIMS against Kenneth Dewart Lawson, late of the said Village of Chesterville, Barrister & Solicitor, who died on or about the 1st day of June, 1941, are also notified to send the same to the undersigned on or before the 13th day of December, 1941.

AND TAKE NOTICE that after the 13th day of December the undersigned, as surviving Administrator of the estate of the said Wesley Byron Lawson will distribute the assets of the said deceased, together with the share thereof of the late Kenneth Dewart Lawson, having regard only to the claims of which he shall then have notice.

Dated this 15th day of November, 1941.

CHARLES F. MARSELIS, Administrator,
by his Solicitor,
R. H. ARMSTRONG,
Chesterville, Ont.

29-31c

PICOBAC
Pipe Tobacco
FOR A MILD, COOL, SMOKE

WANTED

ALL KINDS OF LIVE POULTRY—any time; also Wool, Feed Bags and Hides. Highest Cash Prices paid. Phone 86, Morrisburg.

BARKLEY'S MEAT MARKET
Buyer for Dominion Poultry and Egg Traders, Montreal.
1tfc.

Miracle Laying Mash

This mash is manufactured by the Ogilvie Flour Mills Limited, and as this company has a high reputation you are assured that only the highest quality ingredients are used. It has given wonderful results to those who are using it.

TRY IT AND BE CONVINCED!

Hugh McMaster
PHONE 43, WINCHESTER.

Tradesmen Urgently Needed
—FOR—
CANADA'S ARMY

MOTOR MECHANICS	DRIVERS
WIRELESS & RADIO MECHANICS	SAW FILERS
ELECTRICIANS	FITTERS
BRICKLAYERS	TURNERS
BLACKSMITHS	TINSMITHS
ARTIFICERS	COOKS
VULCANIZERS	SAWYERS
TOOL MAKERS	LINEMEN
INSTRUMENT MAKERS	WELDERS

The above are only a few of the 175 trades required by the Army.

AGE 18½ TO 50 YEARS

MEDICAL CATEGORIES A1, A2, B1, B2, C1

RECRUITING OFFICES AT:

OTTAWA, 93 Sparks Street.
OTTAWA, 246 Dalhousie Street.
OTTAWA, Lansdowne Park.
HULL, Que., 139 Main Street.
CORNWALL, Armouries.
KINGSTON, Fort Frontenac Barracks.
KINGSTON, Armouries.
PETERBOROUGH, Armouries.
PEMBROKE, Armouries.

and Headquarters of any Reserve Force Unit.

(R. H. WADDELL), Major,
District Recruiting Officer,
Military District No. 3.



The M. F. Beach Co., Limited
Operating Continuously Since 1856.
WINCHESTER - - ONTARIO.

MANUFACTURERS and DEALERS in all kinds of BUILDING MATERIAL
HOUSE TRIM in Pine, Basswood, Oak, Gumwood, Walnut, B. C. Fir
End Match FLOORING in BIRCH and OAK

We carry a full line of
PURINA SANITATION PRODUCTS
$EE THE DIFFERENCE PURINA MAKE$
PURINA CHOWS

TERMS on all Goods STRICTLY CASH.

ORDER FUEL NOW

With transportation facilities very limited, the movements of Coal are now uncertain. Order at once and we will deliver as soon as shipments arrive. We handle the famous 'blue coal,' finest American Anthracite obtainable: Welsh Coal, Alberta Coal, Coke, etc.

HARD WOOD
We have a fine lot of Hard Wood in stock and can supply you on short notice. Prices reasonable

R. H. HUTCHINSON
Telephone No. 4 - - Winchester, Ont.

Church Notices

United Church

Rev. T. A. Halpenny, B. A. D. D., Minister.

10.30 a.m.—Morning Worship.

11.30 a.m., Sunday School.

3.00 p.m., Service at Harmony.

7.30 p.m., Evening Service.

Monday, 7.30 p.m., Young People's Society.

Wednesday, 7.30 p m., Mid-Week Prayer Service.

St. Paul's Presbyterian Church

Morning Service at 11.00 a.m.

Evening Service at 7.30 p.m.

Organist and Choir Leader, Miss Clara Irving

Church of England

Missionary Services Conducted by Rev. G. L. Homer, B.D., of Iroquois.

St Peter's Church, South Mountain, Holy Communion at 9.00 a.m.

St. Matthias' Church, Winchester: Communion at 11.00 a.m.

Holy Trinity, Chesterville, Evensong at 7.30 p.m.

Rev. J. A. L. Ellacott, Rector.

Wesleyan Methodist Church

Preaching at 10.30 a.m. and 7.30 p.m.

Wednesday, 7.30 p.m., Prayer Service.

Friday, 7.30 p.m., Young People's Meeting. A cordial welcome to all.

Rev. D. W. Summers Pastor.

Baptist Church

Rev. R. F. Willson, Pastor.

10 a.m., Sunday School.

11.00 a.m., "Share The Wealth."

2.45 p.m., Service at South Gower.

7.30 p.m., "God Works At Night." (Third of a Series).

Monday, 7.30 p.m., B. Y. P. U.

Wed., 7.00 pm., Jr. B. Y. P. U.; 8.00 p.m., Prayer Meeting.

Wesleyan Methodist Church

Rev. L. M. McCorriston, Th. B. S. T. M.

Inkerman

10 a.m., Sunday School.

11.00 a.m., Class Meeting.

7.30 p.m., Evening Service.

Winchester Springs

Sunday School at 10 a.m.

Morning Service at 10.45 a.m.

CHESTER R. ROBINSON

Winchester Representative of

Mutual Life Assurance Company

We Also Write

AUTO - FIRE - ACCIDENT

—in—

Anglo-Canadian and General Accident Companies

PHONE 37 - - WINCHESTER

HENDERSON LODGE, NO. 383 A F. & A.M., WINCHESTER

Meets on Second Friday of each month in Sweet's Block, at 8 o'clock.

Visiting Brethren always welcome.

W. L. Brown, W.M. W. A. Rowat, Sec.

ROSS MORROW, Auctioneer.

for the Counties of Dundas, Stormont, Glengarry, Carleton and Russell.

Sales of all kinds handled.

Tel. 210W1 - Winchester Springs.

INSURANCE

FIRE, HAIL, ACCIDENT, LIVE STOCK AND AUTOMOBILE

Apply to

WALTER MOFFATT, Winchester, Ont.

JAKE ROSS

All kinds Poultry wanted at all seasons

Wool wanted. I buy all kinds of Hides.

Phone 81 - - Winchester

CAREFUL THOUGHT!

Due to the tremendous strain caused by sudden bereavement, careful thinking is hindered by increased responsibilities. Because decisions must be made quickly, it is imperative that you have the valuable assistance of a reliable funeral director. We are trying to serve this community as faithfully as we can.

LORNE ARMSTRONG

Funeral Director and Furniture Dealer. Phone 34

SOUTH MOUNTAIN, ONT.

Wedge Shoe Co.

Williamsburg, Ont.

ALL KINDS OF SHOE REPAIRS

SHOES DYED.

Reasonable Prices.

HY. BESSIN, Winchester, or F. D. BOLTON, Winchester Spr'gs Representatives.

Across The Atlantic In A Refugee Ship

This is the first of a series of articles about conditions in Great Britain and other parts of Europe, written exclusively for the weekly newspapers of Canada by Hugh Templin of the Fergus News-Record.

Somewhere in the Atlantic, between the Azores and Bermuda—What a strange place this is for the editor of a Canadian weekly newspaper to be in this latter part of October, 1941, after more than two years of war!

And when you come to think of it, what a strange place for anyone to be, unless driven by dire necessity.

Most of the other 140 people on board the U. S. Steamship Excambion are here because of necessity. They are fleeing from unhappy Europe, glad enough to get away in spite of perils that may still lie ahead. They are refugees, hoping for peace in the United States. The passenger list contains the name of a Prince related to one of the still-ruling royal families of Europe. There are such names as Gomez y Gomez, and Pastuhov, and Pin Tsao, and Radajewski. There is a group of wholesome young people who have left Berlin while the going is good, and several Chinese families, including some cute little children, being withdrawn from the Embassy in Switzerland. There is a man from the British diplomatic service, occupying a cabin all by himself because he carries confidential information to Washington, and there is a Lieutenant in the U. S. Navy in civilian clothes, returning from a mission to Britain. There are two English women forced to leave France on 24 hours' notice. They have not tasted meat for two years because they fed their entire ration, such as it was, to a Siamese cat that now accompanies them on the ship. There is a little French girl who ordered two poached eggs for breakfast her first morning on the boat and then could not eat them when they came, but sat and cried salt tears over them because her appetite was gone. And another family from Unoccupied France ate nothing but potatoes for their first few meals. There is even a stately English woman who crawled out under barbed wire entanglements to get to Portugal, and so on this ship.

Editors on a Refugee Ship.

In such a crowd as this, eleven Canadian editors may seem rather out of place, and truly, none of us ever expected to be on this ship. We had planned to go flying through the air from Lisbon to New York, returning as we had come. But in October flying conditions are uncertain. We seemed likely to wait in Lisbon for weeks before our turn came to go on the Clipper. One week in that city got us down. Those who were not actually sick were entirely unenthusiastic about any more Lisbon meals or climate or scenery. We were nervous about being trailed day after day by members of the German gestapo who stayed in the same hotel as we did. When the chance came to leave by boat, we took it.

One of the editors is from St. John, N. B. He loves the sea and boats and all things connected with them, and he pumped at the chance to come by ship. All the rest of us would have preferred to travel by air.

Those in Peril on the Seas.

Four days before we left Lisbon, the papers of that city were all excited because a Portugese ship had been sunk by the Germans, apparently because of tungsten ore on board, destined for the United States. Two days later, they were mourning the deaths of two British families from Portugal, returning to England until their ship was torpedoed off the coast. On the way to Lisbon, this same steamship Excambion was met by a German bombing plane which circled around it, mast-high, and then flew away again. On the day we sailed from Lisbon, news came that the Germans had torpedoed the American destroyer Kearney. Two days out, an American freight boat was sunk in the Atlantic, straight south of where we were. This very morning, when we awoke, it was to see another ship coming closer. As it drew near, we could see that it wasn't the merchant vessel it pretended to be, but had business-like guns fore and aft. It had no flag, nor gave any signal, but crossed our bows and went on. We all realized these dangers, but as the days passed and our boat continued on its way, the tension relaxed. The restful, monotonous days on board ship gave us all time to recover from strenuous and exciting times overseas.

When the invitation came to me to go to England for a few weeks to represent the weekly papers of Canada, there were many who envied me because of that opportunity. If it is any comfort to them now, I can say quite truthfully that there were times when I would gladly have traded places with any of them. Travel across the Atlantic these days is something that should not be undertaken except from necessity.

Adventurous Weeks.

But on the whole these have been wonderful weeks. I have crossed the Atlantic by air, one of the most romantic voyages in the world today. I have flown altogether some 9,000 miles by American Clipper, Royal Dutch Air Lines and British Overseas Airways. I have visited Bermuda, the Azores, England, Southern Ireland and Portugal. I have talked with Winston Churchill, many members of his Cabinet, Britain's greatest newspaper men, a former Canadian Prime Minister and the Canadian High Commissioner, the Canadian Corps Commander and many of his officers and soldiers, and a host of the "common people" of England who have come through bombings, have lost their homes and their relatives, yet carry on in Britain's hour of need. I have tasted the hospitality of great and small in England and have made new friends there.

There have been plenty of thrills. I have flown down the Bay of Biscay in a seaplane with not a light showing and the hostile enemy coast not far away. I have stood on a roof-top in London with the fire-watchers and have seen the distant flashes of anti-aircraft guns shooting at an enemy plane approaching the city. I have been through a "blitz" myself—have seen and heard and felt the explosions of huge enemy land mines and have come through the ordeal unscathed but knowing that if any one of a dozen things had been slightly different, I would not have been here at all. I have been at a bomber station and have talked to the boys who make the long trips over France and Germany to unload their cargoes of death, and I have seen the Royal Canadian Air Force fighter pilots come back to their airports after being in action.



HUGH TEMPLIN

England in Wartime.

I have heard Churchill defend his actions on the floor of the House of Commns and have stood amid the ruins of Coventry Cathedral. I have walked in the London blackout and in the pleasant English countryside, where every garden had its large, late roses. I have been trailed by the German gestapo in Lisbon and have seen a bullfight. I have ridden on trains, in buses, in cars, in the underground, and have talked to friendly folk everywhere.

These are the things I shall write about in the series of stories which will appear in this newspaper during the next three months. Always provided, of course, that the Excambion does not meet an unfriendly submarine or bombing plane somewhere this side of New York.

Service.....

We are at your service with a full line of Electrical Goods. If we do not stock what you require, we will procure it for you on short notice. Let us know your needs. Our Service Dept. is ready to serve you at all times. Give us a call!

Full Line of IMPERIAL OIL PRODUCTS

Paul Sanders

ELECTRICAL CONTRACTOR AND SUPPLIES

Telephone 67.

Winchester - - Ont.

HONOUR ROLL FOR WINCHESTER & DISTRICT



Following is a revised list of local and distict boys, serving with the various branches of Canada's Active Service Force. The list will be published periodically, in order to keep Winchester's Honour Roll up-to-date.

Royal Canadian Air Force

L.A.C.-1 Clifford Carkner.
Flight Lieut. Delong Preston.
Flying Officer Leonard Porteous.
Sgt. Major Pliney Bowman.
Wireless Operator Lloyd Dixon.
Cpl. Dwight Lannin.
Sgt. Pilot Lloyd Rowat.
*Sgt. Gerald McIntosh.
Aricraftsman Rod. Rivers.
Aircraftsman William Nesbitt.
Aircraftsman Thomas Pratt.
Aircraftsman Walter Johnston.
Aircraftsman Dwight Guy.
Aircraftsman Walter Coons.
S. C. Aircraftsman Clifford Churchill.
Aircraftsman Reginald Freeland.
Gunner H. D. Young.
Aircraftsman John Hanes.
*Sgt. Clifford Bryan.
Aircraftsman G. I. Gibson.
*Sgt. Gunner Rae Hirst.
Aircraftsman Robert McOuat.
*Leading Aircraftsman J. McConnell.
L.A.C.-1 John Campbell.
Cpl. Fred Gibbons.
L.A.C. Allan Ellacott.
L.A.C. Victor Kennedy.
L. A. C. R. L. Slater.
L. A. C. Earl Ellacott.
A.C.-2 Burton Coons.
Pilot Officer Wm. Servage.
A.C.-2 Clark Curtis.
A.C.-2 Hubert Black.
A.C.-2 James Clarke.

Royal Canadian Engineers.

*Spr. Verdan Casselman.
Spr. Harold Clark.
*Cpl W. R. Kenney.
*Spr. George Kirker.
*Spr. F. J. Rowland.
*Spr. Ross McConnell.
*Spr. George R. McConnell.
*L. Cpl. M. C. Robinson.
*Spr. James Prunner.
*Spr. L. E. Stienburg.
Sgt. R. A. Richardson.
Spr. R. Drayson.

Canadian Navy

Ord. Seaman Robert Barkley.

Cameron Highlanders.

*Pte. John M. Levere.
Pte. C. E. Gates.
*Pte. William Harrison.
*Pte. Charles Woods.
*Pte. Frank Becareau.
*Pte. Ben Napier.

Royal Canadian Forrestry Corps

*L. Cpl. Denzil LeVere.
*Pte. A. B. Crowder.
*Pte. Kenneth Geggie.
*Pte. Gordon Levere.
*L. Cpl. S. W. Sunstum.
*Pte. Geo. Swailes.
*Pte. W. J. Aldridge.
Pte. T. W. Reed.
Pte Michael Lynch.
*Pte. M. E. Robinson.
*Pte. H. O. Froats.
*Pte. David Craig.

Royal Canadian Armored Corps.

*Pte. George Corry.
*Pte. Stuart Corry.
Pte. Arnold Barkley.
Pte. Eric Marquette.
*Gunner D. S. Wylie.
*Gunner Jack Smith.
Gunner B. I. Jackson.
Gunner F. F. Wood.

R. C. A. M. Corps.

Pte. A. E. Jackson
*Pte. Norman Cottage.
Pte. John Todd.
*L. Cpl. Archie Rice.

R. C. A. S. Corps.

*Pte. Robt. E. Crowder.
Pte. J. W. Wells.
Pte. Thos. Gibson.
Pte. Albert Crawford.
Pte. Dan Blair.
*Dvr. W. Dillabough.

Royal Canadian Ordnance Corps.

*Pte. Gordon Coons.
*Pte. N. M. Atchison.
*Pte. James Jacobs.
*Pte. Albert J. Crowder.
*Pte. Keith Cameron.
*Pte. Charles A. Morrow.
*Pte. A. L. Baker.

Royal Canadian Dental Corps.

*Capt. Harold Beach.
Lieut. Gilbert Gemeroy.
*Sgt. Delbert Riddell.
Cpl. W. S. Richardson.

S. D. & G. Highlanders.

Pte. Ralph Lynch.
*Pte. John Coulthart.
*Pte. Fred Brown.
*Pte. James Cassidy, Maple Ridge.
*Pte. John A. Cassidy, Maple Ridge.
*Pte. James F. Cassidy, Hallville.
Sgt. W. S. Cable.
Sgt. Ken. Summers.
Pte. Harold Larocque.
Pte. E. C. G. Merkley.
*Pte. A. W. Good.
Pte Lyle Froats.
Pte. Freeman Miller.
*Pte. Michael Cassidy, Hallville.
Pte Lloyd Bilow.
*Capt. Fred M. Cass.

Governor-General Foot Guards.

Guardsman F. T. Holmes.
Guardsman Doug. Murdock.

Princess Louise Dragoon Guards.

T.P.R. Russell M. Lynch.
*L. Cpl. Clifford Marquette.
*Pte. Geo. Goodman.
*Cpl. Roy Holmes.
Tpr. Andrew Deeks.

C. O. T. C

Lieut. Sam Ault.
Lieut. Carl Barrigar.
Lieut. W. H. Agnew.

Miscellaneous Units.

*Pte. Len Worster, Queen's Own Rifles
*Pte. W. B. Barclay, 1st Calgary Highlanders.
*Pte. Fred Blancheon, South Saskatoon Regiment.
*Pte. M. E. Robinson, C.A.S.F.
C.Q.M.S. Floyd Riddell, Camp Borden.
L. Cpl. G. E. Summers, Military Training Centre, Cornwall.
Pte. David Woods, C.A.S.F.
Pte. Howard Summers, Cornwall Training Centre.
Q. M. Sgt. J. H. Keyes, S. D. & G. Highlanders (Reserve).
Con. Ron. Cummings, R.C.M.P.

Returned From Active Service.

Pte. Ralph Summers.

Listed As Missing.

Sgt. Gunner Gordon Wilson.

Note—"*" denotes the boys who have gone overseas.

TWO DISTRICT NURSES TO SERVE IN SOUTH AFRICA

Two members of the nursing staff of the Ontario Hospital at Brockville, Miss Vera J. Caird, of Seeley's Bay, and Miss Dorothy H. Shaver, whose home is at Iroquois, have been accepted for service as R.C.A.M.C. nursing sisters in South Africa, and will commence training at an early date.

"The feeling grows that the Duce is now washed up."—Winnipeg Tribune. Either that or "cleaned" by Hitler.

MODERN ETIQUETTE

1. If one is a college freshman and is not pledged to any fraternity, should he tell any member he happens to know that he would like to belong to a fraternity?

2. Is it necessary that a business man rise when a woman employee enters his office?

3. Should a small boy who is ring bearer at a wedding. wear a boutonniere in the buttonhole of his jacket?

4. When it is necessary to crowd past other people to reach or leave one's seat in a theatre, what is the correct manner of so doing?

5. If one is a house guest and his cigarette accidentally burns a hole in the tablecloth or the table, what should he do?

6. Is it proper to fold napkins, for the dinner table. into fancy shapes?

Answers.

1. No; he should concentrate on doing something well such as football, debating, or any activity of interest to him. Fraternities choose those students who show signs of becoming campus leaders. 2. No; but he must always stand to receive a woman visitor. 3. No. 4. Do not turn so that you face these people, but slip in or out with your back towards them, and with a quiet "pardon me." Do this as quickly as possible, and take care not to brush your purse or coat over the heads of the people seated in the row immediately in front. 5. Replace the tablecloth with a new one and arrange to have the table cost of the damage. 6. No; the correct refinished, or apologize and send the hostess a gift which amounts to the shapes for the dinner table are either the perfect square or the oblong, although the triangle may be used for breakfast and luncheon.

I WAS ONLY A VOLUNTEER

Why didn't I wait to be drafted,
To be led to the train by a band;
Why didn't I wait for the banquet,
Oh, why did I hold up my hand.
For nobody said a kind word,
The grind of the wheels and the engine
Were the only sounds that I heard

Off to the Camp I was hustled,
To be trained for half a year;
In the shuffle quite forgotten
I was only a Volunteer.
We have given the others our billets
While we roasted alive in tents,
We cleaned up a dozen parade grounds,
For the fellows who were only sent.

Then came the National Army,
Then it was all made clear;
The glory goes to the Drafted,
The work to the Volunteer.
I waded in mud in the country,
I froze in Canada's cold;
I walked my beat in the moonlight,
In the Army I'm growing old.

I dreamed of the time that was coming,
When over the top I would go;
While the fellows back home were laughing
At what a fool I was to go.
I dreamed of the far off dangers,
of that bloody field of hate;
I went over the top; by bullet was stopped;
Then knocked on the Pearly Gates.
I heard St. Peter saying,
We have no room for you here;
We're reserved for the National Army,
It's to hell with the Volunteer.

Maybe some day in the future,
When my boy sits on my knee,
And asks what I did in the conflict,
His eager eyes looking at me:
I'll have to look back as I'm blushing,
Into the eyes that so trustingly peer;
And tell him I missed being Drafted,
I was only a Volunteer.

—The Boys of S. D. & G. Highlanders, Volunteers.

Woman (on telephone)—I sent my little boy to your store for two pounds of plums and I got a pound and a half. Your scales must be wrong.

Fruit dealer—My scales are all right, madam. Have you weighed your boy?"

New Conservative Leader



SENATOR ARTHUR MEIGHEN

Who has accepted the Leadership of the Conservative Party. Senator Meighen was a former Leader of the Party and, at one time, Prime Minister of Canada.

BANKING for the FARM

Savings and Checking Accounts.

Loans; to finance—purchases of livestock for feeding—dairy activities and other seasonal requirements of farm operation.

Safety Deposit Boxes — Cashing of Cheques — Produce Tickets, etc.



Money Orders and Drafts for Remittances.

SAVE LEND TO CANADA

Our managers are in touch with conditions and will gladly co-operate in any possible direction.

The BANK of NOVA SCOTIA

EST'D 1832—OVER A CENTURY OF BANKING EXPERIENCE

Hardware

Chopping Axes $1.35 Milk Strainers $2.75

Stable Shovels 95c Rapid-Flo Filter Discs 90c

Machinery

DOUBLE GEARED PUMP JACKS, $18.50.

CONNOR ELECTRIC WASHERS, the Ideal Christmas Gift, $105.00 and up. These machines are very hard to get, but we still have a number on hand.

If you are buying new farm equipment, now is the time to order.

Horses & Cattle

Two Suckling Colts; 5 good Work Horses; 4 Holstein Cows; 1 Ayrshire Cow.

WE HANDLE YOUR TRADE-INS.

"Fair Dealing is our Motto"

W. C. MacDONALD - Phone 109

Hardware & Farmer's Supplies Winchester, Ont.

JOHN FADER, Salesman.

Let US Supply the Ingredients for your

CHRISTMAS CAKE

GLACE CHERRIES, Red and Green
GLACE PINEAPPLE, Green, Red and White
MIXED PEEL, Whole or Cut; MOLASSES
WALNUTS, ALMONDS, COCOANUTS
CURRANTS, DATES; RAISINS, Seeded & Seedless

PURITY FLOUR 7 lb. bag 29c 24 lb. bag 95c

JELLY POWDERS - 4 Pkgs. 25c

APPLES Talman Sweets or McIntosh's 35c gal.

Seedless GRAPE FRUIT 5 for 25c

ALLANS' SWEET APPLE CIDER Qts. 25c Gals. 75c

CHIPSO with Cream Pitcher Free 29c

EATING GRAPES Tokay 2 lbs. 25c

Eatmore CRANBERRIES - 29c lb.

SUGAR Brown or White 10 lb. 79c

Always on Hand TOMATOES, LETTUCE, CELERY, ORANGES, LEMONS, BANANAS CARROTS, TURNIPS & CABBAGE

McKERCHER BROS.

Telephone 86 - - Prompt Delivery

Keyes' CASH Store

Wabasso White SHEETS

These snow white Linen finish sheets by Wabasso are hemstitched, ready for use. They are long wearing and practical. Buy now at this price

$2.40 each

Fine Wabasso Hem-Stitched Pillow Cases

You can always be proud of your bedding if it's Wabasso.

55c each

MEN'S STURDY
COTTONADE PANTS

Men's Cottonade Pants in neat, Worsted effect. Sizes 30 to 44

$2.00

Men's Combinations

Heavy fleece-lined with long sleeves and legs. Per suit

$1.50

MEN'S FLEECED
Shirts and Drawers

Heavy weight. Per garment

$1.00

BROCADED
Women's Scarfs

In crisp white, white and black or gray floral designs. Price

49c & 55c each

KHAKI SOCKS

Soldiers appreciate all wool sox, perfect fitting and warm. Pair

75c

NECK TIES

Some 100 in this choice collection, made from quality silk or silk and crepe. The wise buyer will buy now for Christmas. Your choice at only

25c

WHITE SHIRTS

Good quality Broadcloth A welcome gift to any man. Buy now for Christmas. Fused collar, attached style. Sanforized shrunk and carefully tailored to fit.

$2.00

MEN'S SCARFS

All double cloth scarfs in a good assortment of patterns. Prices

75c, $1.25, $1.49

Men's Fine Shirts

Men's Broadcloth Shirts with attached collars. Buy these while they last at only

$1.00

TOWEL SETS

Bath Towel and Two Face Cloth Sets. Grand for gifts. Several colors. Price per set

39c, 59c & $1.00 Set

SEE OUR LINE OF WOMEN'S JEWELLERY

BE WISE — LAY AWAY NOW FOR CHRISTMAS.

T. O. KEYES

TELEPHONE 16 - - WINCHESTER, ONT.

SOCIAL AND PERSONAL

Mrs. T. H. Johnston, of Ottawa, spent the week-end with Mrs. Wm. Lannin.

Miss Margaret King spent the past three weeks visiting friends in Ottawa.

Miss Isabella Gordon, of Ottawa, was a guest of Mr. and Mrs. G. E. Payne, on Sunday last.

A. C.-2 James Clarke, of the R.C.A.F., Belleville, spent the week-end with friends in town.

Mrs. Faye Scott spent the week-end the guest of her mother, Mrs. Myron H. VanAllen, of Morrisburg.

Miss Willena Beaton, of Westmount, Que., spent the week-end with her aunt, Mrs. B. McConkey.

Mr. and Mrs. Harold Prosser, of Cornwall, called at the home of Mrs. Heber McIntosh and family, recently.

L.A.C. Earl Ellacott and Cpl. Dwight Lannin, of the R.C.A.F., spent the week-end at their parental homes here.

Mrs. Earl Phillips, of Morrisburg, returned home on Monday after spending a few days with Mrs. B. McConkey.

L.A.C. Harry Barkley, of the R.C.A.F., Jarvis, Ont., was a recent dinner guest of Mr. and Mrs. Walter McIntosh.

Mr. and Mrs. Don Roughton and son, Stephen, and Lieut. W. H. Agnew, spent Sunday at the home of Mrs. Jas. H. Ross.

Mr. Herbert Allen attended the funeral of his aunt, Mrs. Andrew Reilley, at Brinston, on Wednesday of last week.

Sgt. J. B. Taylor, of the Royal Air Force, Kingston, spent the week-end with Mr. and Mrs. James Bowman, Cass Bridge. Sgt. Taylor is Mr. Bowman's nephew.

Rev. and Mrs. C. R. Cronmiller, of Williamsburg, spent one day last week with Mr. and Mrs. Walter McIntosh, and also called on Mrs. Heber McIntosh, Winchester Springs.

Mr. and Mrs. Harvey Barkley and son, Donald, of Irena, accompanied by Mr. and Mrs. Geo. E. Earle, were guests of Mr. and Mrs. Harold Droppo, of Chesterville, for dinner last Friday.

The Misses Wilson, Rowe and Summers, of the Staff of General Hospital, Cornwall, spent last Thursday with the former's sister and brother, Mrs. Roy Docksteader, and Mr. Lloyd Wilson.

Mrs. Donald Edgerton and Mrs. Thos. Edgerton spent the week-end in Toronto and Peterborough. Mr. Donald Edgerton returned home with them, after spending two weeks in London taking treatments.

Visitors at the home of Mrs. Martha E. Barkley and Frank were, Mrs. A. Saddlemire, of Knox, N. Y.; Mrs. R. Miller, of Albany, N. Y.; Mrs. C. Haring, of Schnectady, N. Y., and Mrs. Stanley Saddlemire, of Morrisburg.

Mr. John D. Stewart and Mrs. Stewart, B.Sc., M.A., also Mr. Howard Nesbitt, ex-Warden of Dundas, Stormont and Glengarry, and Mr. and Mrs. Earl Munro, of Winchester Springs, were recent dinner guests of Mr. and Mrs. Enos Munro, of Nation Valley.

Guests at the home of Mr. George Barkley during the past week were, Miss Ida Campbell, Vernon; Mrs. W. J. Robinson, of Mountain; Mr. and Mrs. Basil Barkley, of Massena, N. Y.; (Mr. and Mrs. Harry Clements and two sons and two daughters, of Warsaw, Ont.

SWEET, HOT, BRAND-NEW AND BLUE!

Vaughn Monroe, America's young favorite new bandleader, selects a tune thrill of the year . . . "And So It Ended" . . . as Weekly Song Hit No. 6 . . . complete with WORDS and MUSIC . . . in this coming Sunday's issue of The Detroit Sunday Times Don't miss it! You'll love it! Get The Detroit Sunday Times this week and every week for a NEW song hit.

BIRTHS

At Winchester, Ont., on Saturday, November 22nd, 1941, to Mr. and Mrs. Herbert Allen (nee Olive Bellinger), a daughter, Olive Betty.

At Cass Bridge, on Wednesday, Nov. 12th, 1941, to Mr. and Mrs. Victor Johnston (nee Myrtle Helmer), a son.

At the Grace Hospital, Ottawa, on Sunday, November 9th, 1941, to Mr. and Mrs. Kenneth Richardson, of Mountain, a daughter. (Note this birth notice was run in last weeks Press and stated that a son was born. This was an error).

SALE OF FUR COATS

We have in stock the following New Fur Coats for men, which we are offering at Bargain Prices: Coon Coat, size 48; Wombat Coat, size 48; Special Fur Coat, size 42; Imitation Lamb, size 40; Lady's Persian Lamb Coat; also 4 New Fur Robes and Rugs; 1 Special Brass Bed, Canada's Nicest and Best manufactured; Baby Chairs and Rockers; 1 Cushion-Tired Buggy; 1 New McLaughlin Family Cutter; 1 Second-Hand Cutter; Specialty in Horse Collars and Saddlery Parts. Polished Steel Stove Pipes and Stove Linings. Specialty in Plow Repairs always in stock. Never-Slip Steel Horse Shoes; also Drive Calks and Screw Calks.

A. A. CASSELMAN
Church Street - - Winchester

LOCAL AND DISTRICT NEWS

May Become Chaplain.

It was disclosed at a meeting of the Ottawa Presbytery recently that Rev. T. W. Tyson, of Manotick, has been recommended for a chaplaincy in the Royal Canadian Air Force.

Held Red Cross Euchre.

Mr. and Mrs. A. J. Casselman held a euchre party at their home in Mountain Township, last evening, in aid of the Red Cross Society. There was a good attendance and all report an enjoyable time.

The Venison Was Delicious!

The editor is indebted to Mr. Harold Lannin for a fine piece of venison steak. We enjoyed the feed of deer meat and wish to express our appreciation to Mr. Lannin for remembering us, when sharing his venison with friends.

Engagement Announced.

Mr. and Mrs. William Neill, of Ottawa, wish to announce the engagement of their only daughter, Elizabeth (Betty) to Robert A., son of Mrs. Christie and the late Duncan H. Christie, of Ottawa. Marriage to take place in December.

Back From Africa.

Mr. Reg. Barnard, son of Mr. and Mrs. W. E. Barnard, who has spent the past two years on the Gold Coast of British West Africa, arrived in New York on Sunday, after a prolonged sea voyage. He is expected here within a few days.

Local Boys Sign Up.

Robert Workman, son of Mr. and Mrs. Robt. Workman, and Colin Smith, son of Mr. and Mrs. Joe Smith, left on Monday to join the Royal Canadian Air Force. Doug. Freeland, son of Mr. and Mrs. R. A. Freeland, is also expected to sign up with the R.C.A.F. this week. All these boys were eligible for the next draft, but did not wait to be called up.

The Reeve's Birthday.

Reeve T. O. Keyes celebrated his 73rd birthday on Monday, and to him the Press joins in extending best wishes. In honour of the occasion, Mrs. Keyes entertained the following relatives at an Anniversary Dinner on Monday: Mr. and Mrs. Clark Graham, Miss Helen Moad and Mr. Parnham Allison, of Chesterville; Mr. and Mrs. Percy Allison, of Morrisburg; and Dr. and Mrs. S. A. Merkley, of town.

St. Paul's Church Service.

The Junior Choir, under the direction of Mrs. Walter Moffat and Miss Clara Irving, Organist, occupied the choir loft in St. Paul's Presbyterian Church on Sunday morning, and were heard in two special selections with solo parts being taken by Ronald Workman and Jackie Wilson. The preacher at both services was Rev. Mr. Newell, of Montreal, and his sermons were highly inspiring. Next Sunday, a Communion Service will be held at 11 a.m., with the interim-moderator, Rev. Mr. Fitzsimmons, of Cardinal, presiding.

The 1942 Plates.

Color schemes approved for 1942 motor license plates include the following: Alberta, white on blue; British Columbia, white on blue; Manitoba, Black on aluminum; New Brunswick, yellow on dark blue; Nova Scotia, black on pastel green; Ontario, black on orange; Prince Edward Island, aluminum on dark green; Quebec, black on white; Saskatchewan, black on orange; New York, orange on black; Illinois, orange on black; New Hampshire, white on green; Ohio, green on white; Pennsylvania, ultra marine blue on golden yellow; Maine, black on buff; Massachusetts, white on maroon; Vermont, dark blue on white; Indiana, blue on gold; Michigan, white on grey green; New Jersey, yellow on black; North Carolina, black on gold; Florida, orange on blue; Rhode Island, white on black; Virginia, black on white.

WOMEN'S INSTITUTE

The November meeting of the local W. I. was held at the home of Mrs. Jas. Crummy, with a fair attendance of members and six visitors present. Mrs. Neil Hutt presided and the roll call was answered with a verse on Peace.

It was decided to donate 2 pairs of blankets to the Red Cross.

Arrangements were made for holding a Short Course on Health Education, also for the Social Evening and Card Party to be held in the Town Hall on Friday evening, December 5th.

The secretary was instructed to apply for the Provincial Grant of $3.00.

Officers appointed for the balance of the W. I. year are as follows:

President, Mrs. Neil Hutt.
1st Vice President, Mrs. E. Kellogg.
Home Economics, Mrs. J. Crummy.
Agriculture and Canadian Industries, Mrs. J. W. Ault.
Citizenship, Mrs. Geo. Earle.
Social Welfare and Publicity, Mrs. John Moffat.
War Services, Mrs. Carl Rice.
Historical Research & Current Events, Mrs. J. Nesbitt.

Mrs. Rice gave a report on War Services to date.

During the program, which followed the business session, a piano duet, "Little Curly Head March," was given by Misses Joan Watson and Marjory Crummy, and a quizz was conducted by Mrs. Rice. At the close of the meeting, refreshments were served by the hostesses, Mesdames Crummy and Rice.

The next meeting will be held at the home of Mrs. W. Lannin on December 9th.

TIME TABLE CHANGES EFFECTIVE SUNDAY, NOVEMBER 30th, 1941

Full particulars from any agent.

Canadian Pacific

Underwent Operation.

Mrs. (Dr.) H. S. Gross is a patient in the Ottawa Civic Hospital, where she underwent an operation on Friday last. She is progressing favourably at present.

Big Drive Coming.

Nineteen million dollars are to be asked from the people of Canada in a big drive for the Red Cross, Salvation Army, Y.M.C.A., K. of C. Army Huts, Legion, I.O.D.E., Y.W.C.A. and Navy League, early in the new year.

Travelled on Same Boat.

In a recent letter to his parents, Capt. F. M. Cass gave an interesting account of his trip across the Atlantic a few weeks ago. Accompanying him on the same troop ship was Lieut. Edward Weir, son of Mr. and Mrs. D. H. Weir, of Morrisburg.

Special Services.

Rev. and Mrs. Alton Liddick, recently returned from missionary work in India, will be guest speakers at special services to be held in the Wesleyan Methodist church next Tuesday and Wednesday evenings as 7.30 o'clock. All are invited to attend.

Robt. Revie Elected President.

Last week, Mr. Robt. Revie, of Cornwall, was elected President of the Life Underwriters Association of that town. Mr. Revie was formerly of Winchester, and has achieved great success as an insurance agent since going to Cornwall several years ago.

Mrs. J. W. Ault On Sick List.

The many friends of Mrs. J. W. Ault will be sorry to learn that she is confined to her home, due to illness. Mrs. Ault suffered a weak spell on Saturday afternoon last, and while her condition is not regarded as serious, her physician has ordered her to rest up for a few days. Incidentally, this is the first time Mrs. Ault has been confined to a sick bed in 25 years. All will wish her a speedy recovery.

Wrecking German Guns.

Four large German field guns, which have stood in Cornwall parks since shortly after the First Great War, are to be dismantled and used as scrap material, according to members of the salvage committee. They will be taken to the corporation's workshops and the wrecking carried out there. Winchester has a couple of these Great War relics, which could also be salvaged, and the material put to good use in manufacturing modern war weapons.

Red Cross Show on Saturday.

Local and district citizens are reminded that Talking War Pictures are being shown in the town hall this Saturday evening at 7.30 o'clock, under auspices of the Red Cross Society. Films to be screened include: Atlantic Patrol, Tools of War, Everywhere In The World, White Battle Front, and an added attraction, "The Farmer Makes a Profit," shown in technicolor, and of interest and profit to farmers. Plan now to attend this show and help the Red Cross. A special Children's Matinee will be held at 3 o'clock on Saturday afternoon. The admission is 5c. At the evening performance, tickets are 25c.

Successfull Auction Sale.

The auction sale of Pure Bred Holstein Cattle, held recently at the farm of Mr. James A. Workman, Mountain township, was largely attended and attracted several American cattle buyers. All the cattle were disposed of and brought fair prices. Leo Kaplan, of Great Barrington, Mass., took 15 head, ranging from $110.00 for 3-year-old heifers down to $57.00 for yearlings. This lot included two 5-months-old bulls which brought $30.00 and $37.00. Others who bought the remainder of the herd were: R. B. Hyndman, Mountain; Wm. J. Cooke, Cardinal, J. C. Armstrong and B. J. Tompkins, Kemptville; David Baillie, Spencerville; Edwin McIntosh, Williamsburg; J. Stienburg, Montreal, and G. McIntosh, Winchester Springs.

Annual Meeting And Banquet

DUNDAS COUNTY CHEESE PRODUCERS' ASSOCIATION

The annual meeting of the Dundas County Cheese Producers' Association will be held in the I.O.O.F. Hall, Mountain, on Thursday, December 4th, 1941, commencing at 10.30 a.m. At the noon hour a banquet will be held in the assembly hall of the North Mountain Consolidated School. Prominent speakers will include Mr. F. L. Joss, of Belleville; Mr. J. L. MacDonald, of Stormont; Mr. H. S. Majerison, of Glengarry and Mr. James A. Sanderson, of Oxford Station. All farmers and dairymen are urged to attend both the meeting and banquet.

C. E. HARKNESS, President. WM. McINTYRE, Secretary.
29-30c

TAX NOTICE!

Ratepayers of the Village of Winchester are reminded that the Second Instalment of the 1941 taxes become due on December 1st, and prompt payment of same is requested. Pay your taxes on or before due date and avoid added penalties and interest charges.

R. M. ELLIOTT,
Tax Collector.

Winchester, Nov. 19, 1941. 29-30c

CASS & CASS

F. M. CASS, M.A. W. J. CASS, K.C.
LAW OFFICES
Chesterville, Dial 371. Winchester
Bank of Montreal Block. Phone 11.

While Capt. Cass is on active service, Mr. W. J. Cass, K.C. will be in the Winchester office every forenoon and in the Chesterville offices every afternoon except Saturday.

Telephone 21, The Winchester Press, when you need any job of printing.

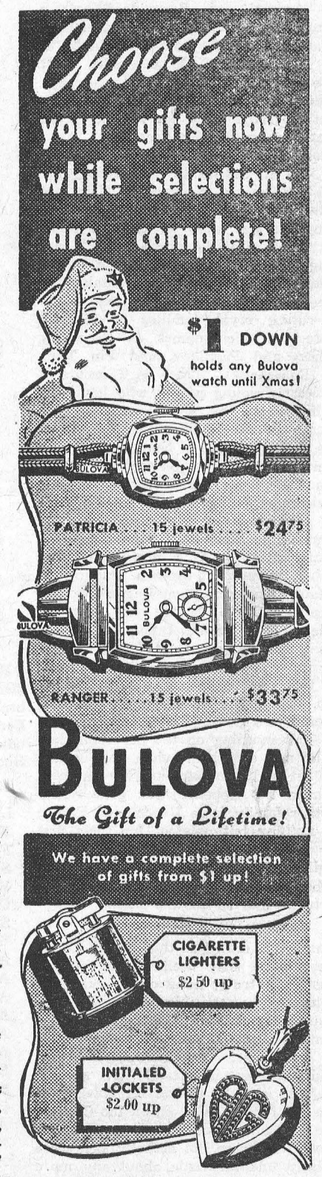

Alex W. Davidson
Jeweller & Radiotrician
PHONE 75, - WINCHESTER



"He'll never need to exchange a Forsyth SHIRT"

● The gift that every man is pleased to get and proud to wear. Shop now while our brilliant Christmas display of the famous Forsyth Shirts is still complete. Choose his gift now from the outstanding patterns and smart colour blends and stripes that distinguish this modern selection. The tailoring is superb in every detail.

SHOP EARLY

Pajamas, Cravats, Mufflers, Pocketwear

Bud Tex Men's Wear

Housewife—Isn't that expensive for a little pillow?

Salesclerk—Well, you see, ma'am, down is up.

Notice!

Poultry, Hides and Bags Wanted. Highest Market Prices paid. Phone 170.

Louis Weiner
WINCHESTER - ONT.

For Better Eating!

Tender and Delicious
ROAST OF BEEF OR PORK
Steaks, Chops, Stews, etc., or for a Real Treat, Try
OUR FRESH KILLED BROILERS

Reynold's Meat Market

Telephone 85 - - Winchester.

We buy Hides and all classes of Cattle.

IT'S NOT TOO EARLY To Plan For Christmas!

Our line of Christmas Goods is almost complete. We have just received a new stock of Cedar Chests, Electric Lamps and other merchandise that make excellent Christmas Gifts. See them.

Small Deposit will hold any goods till Xmas

J. L. DIXON, Furniture Dealer

Funeral Director—Packard Ambulance Service
TELEPHONE 13 - - WINCHESTER, ONT.