THE WINCHESTER PRESS

VOL. XLVIII — THE WINCHESTER PRESS, THURSDAY, AUGUST 23rd, 1934. — NO. 17

Timothy Seed

We can pay a good Price for a limited quantity of Cleaned and Graded Timothy Seed. Shipment must be made promptly. Bring in Samples.

Fennell Feed Company

TELEPHONE 136, WINCHESTER, ONT.

Supertest Service!

LET US WASH, CLEAN AND POLISH YOUR CAR! YOU CANNOT GET A BETTER JOB DONE ELSEWHERE!

WE ALSO HAVE THE MOST UP-TO-DATE GREASING SYSTEM IN TOWN. IT PAYS TO KEEP YOUR CAR WELL GROOMED!

We are also in a position to test and clean your Spark Plugs, Check Your Battery and Look After Your Tire Troubles—and don't forget we carry all the popular sizes of Firestone Tires and Tubes in Stock, also a line of the best auto polishesand other accessories on the market.

"SUPERTEST" TRADE MARK

D. F. BLAIR

St. Lawrence Street - - Winchester, Ont.

The Class Comes To Order At BESSIN'S!

Where Quality, Value and Style Join Hands.

JUMBO SCRIBBLERS
Largest Size Nickel Scribbler Available
6 for 25c

GOOD SIZED SCRIBBLERS
Outstanding Value
12 for 25c

DRAWING BOOKS
Large Size
2 for 15c

LOOSE LEAF NOTE BOOKS
15c

REFILLS 5c

REG. 5c SCRIBBLERS
7 For 25c

HY. BESSIN

A Fact!

IN EVERY COMMUNITY, LARGE OR SMALL, AUTOMOBILE OWNERS ARE LOOKING FOR THE GARAGE WHERE THEY CAN GET SERVICE.

"Service"

Is the Sincere Desire to Satisfy, coupled with the Ability and Facilities to Render Any Assistance Necessary to Your Automobile. We know every bolt and nut in your car and want to keep it running smooth and sweet for you. We can give you this service you are looking for.

GOODYEAR TIRES, GENERAL MOTORS BATTERIES, GENUINE PARTS AND SPECIALIZED LUBRICATION.

Melvin's Garage,

ALBERT JOHNSTON, Service Manager.

Phone 113 - - Winchester

Upper School Results For Winchester High

Legend: 75 to 100—1st class honors; 66 to 74—2nd class honors; 60 to 65—3rd class honours; 50 to 59—Credit. Where two figures appear, a failure is indicated. "R" means paper has been re-read.

Erma J. Allen—Mod. Hist. 1, Geom. 3, Trig. 1, Lat. Comp. C.

Mary Barclay—Alg. C, Bot. 3, Zoo. 3, Lat. Comp. C.

Carl Barrigar—Trig. 20, Fr. Auth. C, Fr. Comp. C, Physics 34.

Audrey Bell—Eng. Lit. C, Trig. C, Lat. Auth. C, Lat. Comp. 3, Fr. Auth. 2, Fr. Comp. 1.

Hazel B. Boyd— Alg. 38, Geom. 47r, Trig. 37, Bot. 41r, Zoo. C, Physics 42r.

A. Winnifred Boyd—Eng. Comp. 2, Eng. Lit. C, Mod. Hist. C, Geom. 2, Physics 32, Fr. Auth. C.

Irene W. Brown—Eng. Comp. 3, Eng. Lit. C, Trig. 33, Fr. Auth. C, Fr. Comp. C.

Mima Campbell—Eng. Comp. 2, Eng. Lit. 3, Trig. C, Lat. Auth. C, Lat. Comp. C, Fr. Auth. 2, Fr. Comp. 2.

Carrie Carkner—Mod. Hist. 2, Geom. 3, Trig. 1.

Marjorie Colborne—Trig. 2, Botany C, Zoo. 2.

Madge Coons—Mod. Hist. 2, Geom. 42, Trig. C, Lat. Auth. 44r, Lat. Comp. 25.

Dalton Docksteader—Eng. Comp. C, Eng. Lit. 41, Mod. Hist. 47r, Fr. Auth. C, Fr. Comp. C.

Pearl Docksteader—Mod. Hist. C, Geom 1, Trig. 2.

Evelyn Erratt—Alg. C, Geom. 3, Trig. C, Fr. Auth. 42.

Clifford Folkard—Eng. Lit. C, Alg. 2, Geom. 2, Botany 2, Zoo. 2.

Eva Gibson—Geom. 39, Trig. 31, Botany C, Zoo. C.

Edith M. Hill—Mod. Hist. C, Geom. C, Trig. 24, Lat. Auth. C, Lat. Comp. C, Fr. Auth. 3, Fr. Comp. 3.

Edwin Holmes—Eng. Comp. C, Eng. Lit. C, Geom. 33, Trig. C, Physics 42, Fr. Auth. 39.

Mary Holmes—Mod. Hist. 3, Geom. 3, Trig. 2.

Beatrice Jackson—Eng. Lit. 3, Fr. Auth. 2, Fr. Comp. 1.

Annie M. Kincaide—Mod. Hist. 2, Geom. C, Trig. 3, Lat. Auth. C, Lat. Comp. 41, Fr. Auth. 2, Fr. Comp. 42r.

Delbert Link—Mod. Hist. 3, Geom. 2, Trig. 1, Lat. Auth. C.

Evelyn McDonald—Eng. Comp. C.

James McDonald—Eng. Comp. C, Eng. Lit. 25, Geom. 45r, Trig. 24, Botany 40r, Zoo. C.

Isabel McGregor—Mod. Hist. 3, Alg. C, Geom. 3, Trig. 1, Botany 3, Zoo. C.

Edna McKee—Mod. Hist. C, Alg. C, Geom. 3, Physics C.

Jim McKendry—Eng. Comp. 3.

Ralph McKendry—Eng. Comp. 2.

Harry G. Moorehouse—Eng. Comp. 3, Eng. Lit. C, Alg. 25, Trig. 41, Botany 39, Zoo. C, Physics 39.

Margaret Park—Mod. Hist. 2, Botany 3, Zoo. 2, Lat. Auth. 47r, Lat. Comp. 36.

Audrey Scott—Mod. Hist. 2, Geom. 1, Trig. 1.

Jean Scott—Trig. 1, Lat. Auth. 2, Lat. Comp. 2, Fr. Auth. 1, Fr. Comp. 1.

Dorothy Slater—Mod. Hist. 3, Alg. C, Trig. C, Lat. Auth. C, Lat. Comp. C.

Basil M. Suddaby—Eng. Comp. 32, Eng. Lit. 28, Alg. 36, Geom. 36, Physics 35.

Lyle Summers—Eng. Comp. 3, Eng. Lit. C, Mod. Hist. 2, Fr. Auth. 45r, Fr. Comp. 28, Physics 34.

Ollie Summers—Eng. Comp. 35r, Eng. Lit. 39, *Mod. Hist. 40, Alg. 47r, Geom. C, Trig. 3, Botany C, Zoo. 35, Physics 3.

Lawrence Vail—Geom. 28.

Donald Walker—Eng. Comp. 40r, Eng. Lit. 3 ,Alg. 41r, Physics 39r, Fr. Auth. C, Fr. Comp. C.

Ruth E. Walker—Eng. Comp. 3, Mod. Hist. 1.

"*"—Did not take subject in Winchester High School.

Fire Does Damage At Inkerman Village

Fanned by a strong west wind, fire of an unknown origin swept through the premises of Henry Bellinger in the village of Inkerman about 1.30 Monday morning last, causing a loss of approximately $2500.

Mr. Thos. Keyes, storekeeper, was the first to notice the blaze and at once gave the alarm. Soon numerous volunteeers were on the scene and a bucket brigade formed to combat the flames, which had gained considerable headway, when noticed.

The fire spread rapidly from the main barns, which had been rented by Mr. Oscar Holmes, to adjoining sheds and finally to the butcher shop of Mr. William Hutt which was also consumed.

Working frantically the bucket brigade succeeeded in saving the home which was in the direct path of the flames, while an emergency call was sent to Fire Chief T. O. Keyes of the Winchester Brigade for assistance. Several local firemen rushed to the scene and rendered what assistance they could.

Fortunately a sudden change in the direction of the wind relieved the pressure, and the fire was checked without further damage. It was feared at one time that a large part of the village would fall prey to the flames.

A summary of the buildings destroyed and the amount of the damage is:

Barns and outbuildings owned by Henry Bellinger, burned to the ground. Estimated loss $1,000 partly covered by insurance. Butcher shop and contents owned by William Hutt, totally destroyed with light insurance. Season's crop of hay, pigs and some farm machinery, owned by Oscar Holmes, totally destroyed with no insurance.

IN MEMORIAM

In loving memory of John D. Porteous, who passed away Aug. 11th, 1926.

Father, Mother and Sisters.

Lightning Prank Is Costly to Farmer

TWO COWS KILLED DURING AN ELECTRIC STORM NEAR HALLVILLE

On Sunday evening last in an electrical storm which broke over Hallville and vicinity lightning killed two milch cows owned by K. Dillon of Kerrs Ridge. The cattle were tied in the cow barn, and the men were attending to the milking about 6.30 when a bolt of lightning struck the building splintering the door and jumping to an iron pipe, attached to a milking machine which was not in use, followed the pipe and stunned the cattle along the row, causing them to fall to the floor and killing the one at the end of the row. Then it turned its direction across the end of the building and followed the pipe on the opposite side with the same effect of stunning the line of cattle and killing the last cow in the row.

The storm didn't seem to be severe and hadn't attracted the attention of the men who were milking until they saw the cattle tumbling to the floor and for a moment they couldn't understand what happened. Fortunately for Andrew Bilow, Dillon's hired man, he had just finished milking the cow standing beside the one killed, and he was just walking away to empty the pail of milk when the lightning struck. The lightning didn't set fire and the damage done to the building is not very great.

Women's Institute Picnic At Iroquois

Again the Women's Institute enjoyed the hospitality of Mrs. R. L. Suffel at her summer home at Iroquois Point on Tuesday afternoon where the August meeting was held. This is the third summer the genial hostess has invited the Institute ladies as her guests and has been eagedly looked forward to, and enjoyed by all who have had an opportunity to attend. Yesterday was no exception, and with Mrs. Suffel's consent, the President of our Institute, Mrs. J. Singleton, united the members of the Iroquois Branch as the guests also at the meeting. There were twenty-two members of the Iroquois Branch present, and twenty-two members of the Winchester Institute, and with a few of the cottagers at the Point invited, there were fifty in all who enjoyed the outing.

The president, Mrs. Singleton, called the meeting to order and the Roll Call was responded to by a story or a song, the majority of them causing much merriment. At the conclusion of the business part of the program, Mrs. E. Kellogg, the Secretary, took charge of the social side and several contests were enjoyed—the following ladies winning the prizes as a reward of their cleverness:

Thread and Needle Contest was won by Mrs. Wesley Barkley of Winchester, and her partner, Miss Maud Cameron, of Iroquois, each receiving a very pretty framed picture.

Puzzling Pies Contest, won by Mrs. W. Rowat, Winchester, and her partner, Mrs. Brews, of Iroquois—Each received a fancy china dish.

Throwinn the Rolling Pin was won by Mrs. Leslie Dixon, and she was given a waste paper basket for her efforts.

The guests were then divided into four groups under the following leaders, MesdamesA. Sweet, Robert Suffel, W. Roat and Miss Sadie Millar, and the group putting on the best stunt were awarded the prize. Mrs. Sweet's group put on a square dance and the way they tripped the light fantastic was the envy of everyone. Mrs. Rowat's group put on an old time school and ran a close second to the one staged at Old Home Week Celebration, and was much enjoyed by the guests. Mrs. Robert Suffel's group put on the game singing "Pig in the Parlor." Miss Sadie Millar's group put on a charade which spelled 'Winchester Reunion.' Mrs. Bolton, President of Iroquois Branch, and Mrs. J. H. Ross, Mrs. R. L. Suffel and Mrs. Forrester acted as judges, and awarded the prize to Mrs. W. Rowat's group "The old time School." Each lady in the group was given a chocolate bar as a reward.

Sumptuous refreshments were then served by the following committee: Mrs. J. E. Singleton, Mrs. E. Kellogg, Mrs. R. M. Scott, Mrs. Leslie Dixon, Mrs. W. Lannin, Mrs. R. L. Suffel and Miss Mabel Suffel.

A hearty vote of thanks was tendered the hostess for her kind hospitality by the Winchester ladies as well as the ladies of the Iroquois Branch— and a most enjoyable afternoon was brought to a close.

Local Bowling Club Entertains Kemptville

Members of the Kemptville Lawn Bowling Club were guests of the local Club on Friday evening last in one of the scheduled St. Lawrence League matches. Four rinks were in action during the evening which resulted in a tie, each Club winning on two rinks. The rinks and scores were:

Kemptville—G. Patterson, F. J. Friend, H. Sutherland, R. Fletcher—33.

Winchester—John Fader, John McCormick, A. E. Goodfellow, J. E. Singleton—10.

Kemptville—H. Allen, T. Smirle, A. Barr, S. Elliott—11.

Winchester—J. J. Gray, A. A. Casselman, R. Crowder, H. Helmer—14.

Kemptville—G. Wilson, H. Graham, R. Anderson, B. George—30.

Winchester—M. Watson, K. Helmer, O. Miller, W. A. Sherwood—19.

Kemptville—H. H. Keegan, E. Anderson, G. Griffith, Chas. Graham—12.

Winchester—B. F. Smith, W. Leslie, J. F. Gibson, J. O. Stewart—24.

Ottawa Exhibition Is On In Full Swing

LOCAL CRITICS STATE THAT THE GRAND STAND PERFORMANCE IS EXTRAORDINARY.

Ottawa's annual exhibition is in full swing this week and bids fair to break records both for exhibits, attractions and attendance. To start with, there was the large advance sale of tickets. Every available space in the buildings was filled, and ground space was in such demand that the management was able to shut out undesirables.

The opening day found the bill complete in every detail, and the full bill will be continued all week, with a grand finale on Saturday night. Creatore and his band are repeating the triumphs of previous years and are proving a wonderful attraction for music lovers. Two concerts are given each day without extra charge, commencing at four o'clock and at 6.15.

For the first four days, horse races augment the vaudeville bill, and for the last two afternoon of the week there will be sensational professional automobile races with the pick of the dirt track speedsters. The vaudeville is pronounced the best ever assembled, with plenty of thrills, novelty and comedy. In the evenings the feature is the Follies Revue of 1934, an elaborate song and dance revue with the latest novelties, elegantly costumed and gorgeously staged. The fire works which conclude the programs at night have set the city talking.

True to his promise, Max Linderman has brought a wonderful midway with the latest rides and shows. It is possibly the biggest every brought to Ottawa.

The Ontario exhibit of wild animals, game birds and live fish is attracting thousands. Splendid displays are put on by various departments of the Dominion government. In the automobile show, a modern home of 1934 has been built inside. It is of the regular bungalow size and is furnished throughout with the very latest.

Railways are offering reduced rates, and for the motorist parking space is provided inside the grounds.

Injured In Highway Accident On Monday

Miss Minerva Francke, of Long Island, New York City, appeared before Magistrate John McCormick in the local court on Monday morning last on a charge of endeavouring to pass a vehicle when the highway ahead and to the left was not clear. She pleaded guilty to the charge and was assessed $5 and costs.

The charge arose from an accident in which Louis Hitsman and his son, Ivan, were badly bruised and shaken up when their buggy was struck by the car driven by Miss Francke. The accident occurred about 9.30 a.m. Monday, on Highway No. 31, a mile north of Winchester Springs.

Mr. Hitsman was proceeding south at the time of the accident, with the intention of going to Winchester Springs. Miss Francke, it is alleged, in endeavouring to pass the buggy, misjudged the distance between it and a northbound car, with the result that the bumper on her car struck the buggy a glancing blow, precipitating it into the ditch and throwing Mr. Hitsman and his son to the side of the road.

Returning at once to the scene, Miss Francke conveyed the victims to Winchester where their injuries were given medical attention by Dr. P. McLaughlin and they were allowed to return to their home. The court case followed an investigation of the accident by Traffic Officer Eugene Rose of Morrisburg.

Falls Down Stairs And Fractures Arm

Miss Clara Irving received painful injuries on Monday morning last as she was descending the stairs in her home, Main St., West. Upon reaching the first landing, Miss Irving turned and was about to descend the second flight of stairs when her heel caught on the edge of the step. She was thrown heavily to the floor below. As she fell it is believed that she struck her left arm against the edge of a nearby table as the arm was fractured above the elbow. Dr. P. McLaughlin was immediately summoned and reduced the fracture.

At the present time, Miss Irving is resting comfortably at her home although it will be some time before she is able to resume her duties as organist of St. Paul's Presbyterian Church. The Press joins with her many friends in wishing Miss Irving a speedy and satisfactory recovery.

BAKER—LAUSHWAY

A quiet but pretty wedding took place at St. Paul's Presbyterian Manse on Wednesday, when Miss Ruth Margaret Laushway, niece of Mr. and Mrs. Alfred K. Casselman, of Dunbar, was united in marriage to Clifford Baker, son of Mr. and Mrs. Lennox Baker, of Cannamore. The ceremony was performed by Rev. W. D. Turner. The attendants were Mr. William Baker, brother of the groom, and Miss Margaret Marselis, of Dunbar.

The bride wore an autumn beige crepe gown with frilled gore in back, and carried a bouquet of gladiolus and other autumn flowers.

Immediately after the ceremony the happy couple left by motor for Montreal and other Eastern points. Travelling, the bride wore a mottled sand suit of covet cloth, an azure blue blouse and accessories to match. On their return, Mr. and Mrs. Baker will take up residence at Cannamore.

OBITUARY

MISS JEAN HOLMES

The funeral of the late Jean Olive Holmes was held on Thursday last from the home of her parents, Methodist street, to the Wesleyan Methodist church, where a very impressive service was conducted by Rev. W. E. Hamilton, Kemptville. During the service a duet was sung by Mr. and Mrs. Jack Smith, of Ottawa, with Miss Bessie Rennick presiding at the organ. Following the service, interment took place at Maple Ridge Cemetery. The pall bearers were six cousins: Harold Francis, Lloyd Smith, Gerald Holmes, Lloyd Holmes, Eddy Holmes and Nathaniel Holmes.

Miss Holmes passed away on Wednesday last, following a lingering illness. She was born in Winchester township 20 years ago, a daughter of Mr. and Mrs. Hobart Holmes.

Besides her parents, she leaves six sisters, Lillian, Edna, Doris, Helen, Ida and Vivian Holmes, and three brothers, Reginald, Stanley and Raymond Holmes.

Floral pieces received by the bereaved family were: Sheaf—Family; Wreath—The Summers' School; Sprays—Dr. P. McLaughlin, Mrs. N. Holmes, and the Young People's Society of the Wesleyan Methodist Church, Winchester. Cut Flowers—Mrs. and Mrs. Samuel Holmes, Miss Nancy Merkley, Miss Aggie Graham, Mrs. Edwin Baker, Mr. and Mrs. Floyd Coons, Miss Elsie Coons, Mrs. John Allison.

WILLIAM T. McMARTIN

Funeral services for the late William T. McMartin, one of Williamsburg township's highly respected residents, was held Friday last in the United Church, Elma. Mr. McMartin was 66 years of age, and was born in Finch township, the son of the late Mr. and Mrs. Duncan McMartin, and had been actively engaged in the lumber business practically all his life. He took an active part in municipal affairs, being a former reeve of Williamsburg township, and a very active worker for temperance. He was also a member of the Chesterville Masonic Lodge.

Mr. McMartin leaves to mourn his loss his wife and three sons, Winston, principal of Aultsville public school; Arnold, principal of Dunbar public school, and Donald, at home; also three brothers, Charles, of Scotland, Ont.; George, of Saskatoon, Sask.; Howard, of Drumbo, Ont.; also two sisters, Mrs. Archie Henry and Mrs. Lorne Hutt of Berwick, Ont., and three grandchildren.

DIED AT WILLIAMSBURG

The death occurred last week in a Williamsburg hotel of Miss Laura Elizabeth Bell, 55, a teacher, of Cape Cod, who had gone there on Saturday with her sister, Mrs. C. B. Thurston, intending to attend the clinic in that village. She was a native of Clifton, N. Y., daughter of the late Thomas Bell and Mary Wilson. The body was taken to a funeral parlor and thence to Philadelphia, Pa., where the funeral will be held.

MRS. THOS. D. NESBITT

On August 3rd, there passed away at the home of her daughter, Mrs. W. W. Stinson, Ottawa, Margaret Ann Steele, daughter of the late Wm. and Margaret Steele, of Finch, Ont., and widow of the late Thos. D. Nesbitt, of Winchester Springs.

Mrs. Nesbitt, who was 66 years old, had fallen on the ice last November, receiving serious injuries, and complications developed which caused her death. She was a member of Winchester Springs United Church where the funeral service was conducted by the Rev. K. Woodwark, assisted by Rev. Mr. Turner, of Winchester. The choir was in attendance with Miss Allison at the piano.

The pall bearers were eight nephews: Messrs. Byron, Alvin, Joseph and Vincent Steele, William, Verdon and Lloyd Casselman and Milton Salter. Burial was made in the Webb plot at Maple Ridge Cemetery.

Left to mourn her loss are three children, Mrs. Ray Weaver, Richville, N.Y., Mrs. W. W. Stinson, Ottawa, and James E. Cameron, of Gray, Sask.

THE LATE MAHLON HESS

The death occurred on Friday last of a respected citizen of Williamsburg township in the person of Mahlon Hess in his 71st year, after a short illness.

The deceased, who was born near Winchester Springs, was the son of the late Mr. and Mrs. Joseph Hess and had resided in this district all his life. For a number of years the late Mr. Hess had been engaged in carpenter work and only a short time ago returned to his original occupation of farming. He was married 40 years ago to Miss Agnes Edgerton of Williamsburg.

During his life, the late Mr. Hess had taken an active interest in municipal affairs and had served for a number of years on the township council. He also served as a school trustee in the school section in which he lived.

Interested in Free Masonry, the deceased was an active member of Chesterville Lodge, No. 320, A. F. & A. M., under whose auspices the funeral service was conducted Sunday afternoon at his late residence. Rev. C. R. Cronmiller of Williamsburg was in charge of the service, while Rt. Wor. Bro. Dr. H. S. Hutt, P. D. D. G. M., and Wor. Bro. Ernest McMillan, D. of C., performed the Masonic burial ceremony.

Those left to mourn are: his widow, one daughter, Mrs. Roy Baldwin, Inkerman; one son, Donald, at home; one sister, Miss Donnie Hess, Williamsburg, and two brothers, George and Cephus, of Winchester Springs.

The following numbers of the Masonic Order acted as pall bearers—Bros. P. S. Boyd, Melvin Durant, Geo. Elliott, Wesley Fulton and Fred Bolster, of Chesterville, and Bro. Geo. Foster, of Winchester Springs. Masons were also in attendance from Winchester and Morrisburg.

Floral tributes included: spray, St. John's Chapter, No. 112, Morrisburg; Mr. and Mrs. Andrew Carruthers, Mr. and Mrs. Murray Ball and Mr. and Mrs. Geo. Foster, Winchester Springs.

Refresh Yourself!

Ice Cold Drinks of all kinds
Coca Cola, Orange Crush
Ginger Ale, Cream
Soda, etc.

"CANADA DRY" GINGER ALE
30 oz. Bottle
20c
Plus Deposit

Ice Cream Sodas and Sundaes

Ice Cream in Bricks, Bulk, Cones or Dishes delivered at any time.

HARRY L. FLORA

Telephone 33 Prompt Delivery

Notice to Car Owners!

VULCANIZING A SPECIALTY

Send me your Tires and Tubes, I will do you a First Class Job. at a moderate price. I also do Electrical Work—starting motors, generators and battery repairing.

CLARENCE DEEKS

Phone No. 84

Piety Hill - - Winchester.

WELL-DRILLING

I am prepared to handle all kinds well-drilling at reasonable prices. 25 years experience in this line of work. Satisfaction absolutely guaranteed.

Apply to Ivan Simzer,
Mountain, Ont.
Phone S. Mountain 611r31 3tfc.

EXIT SUMMER!

Good Buy Summer, Good Buy, Good Buy!

AS SUMMER WILL SOON BE LEAVING US, WE ARE OFFERING THE FOLLOWING GOOD BUYS ON SUMMER LINES

"GOOD BUY" SPECIAL
Ladies' Summer Bloomers
Mostly Silk Stripe, Regular 35c
23c

"GOOD BUY" SPECIAL
PRINTED VOILES
40 Inches Wide, per yard
15c

"GOOD BUY" SPECIAL
Ladies' Silk Dresses and Polly Frocks
$1.15

"GOOD BUY" SPECIAL
SCREEN DOORS
Large Size, Good Quality, Varnished
Regular $3.50
$1.00 each

REMEMBER THERE IS ONLY ONE
HY. BESSIN!
WINCHESTER - CHESTERVILLE

CAN IT BE DONE? — By Ray Gross



PAPER BATH MATS

ABSORBENT PAPER BATH MATS STAMPED IN VARIOUS DESIGNS AND COLORS WOULD COST LESS THAN THE LAUNDERING OF ORDINARY BATH MATS
CAN IT BE DONE?

Do you think this idea is practical? Write Ray Gross in care of this newspaper

Read The Advts.

Breakfast's ready!



THE breakfast your family likes best takes only a few seconds to prepare. Kellogg's Corn Flakes—crisp, golden, packed with flavor! Pour them from the easy-open package into bowls—and breakfast's ready!

This nourishing energy-food comes to you always oven-fresh. Made by Kellogg in London, Ontario.

Kellogg's FOR CONVENIENCE





Extra strength—extra safety—extra mileage—that's what the 2 Extra Cord Plies under the tread give you in Firestone tires *and at no extra cost.*

For this reason alone it pays to buy Firestone tires, but in addition, only Firestone can give you all the advantages of Gum-Dipped, Safety-Locked Cords with 58% longer flexing life, Balanced Construction and a scientifically designed Tread that gives 25% more non-skid wear. Together these features give you 25 to 40% *longer tire life.*

Replace worn tires. See the nearest Firestone Dealer today!

Firestone *High Speed* TIRES

Hints For The Home

Furniture Polisher

Do not throw away the odd pieces of velveteen as nothing makes a better polisher for furniture.

Crackers and Cheese

As an attractive addition to the salad course serve crackers spread with strongly flavoured cheese.

Coffee

If coffee is made in the percolator, add a pinch of soda when it is perking. It will improve the flavour.

Mice

Cayenne pepper sprinkled around the shelves and other haunts of mice is usually effective in keeping them away.

Summer Silks

Summer silks wear better if they are washed in luke-warm suds and rinsed in water of the same temperature.

Buttermilk

Buttermilk has the same food value as skim-milk, but it is more easily digested by some persons.

Lacquered Ware

If there are stains on lacquered ware, rub the spots with a cloth dampened with salad oil. It will invariably remove the stains.

Summer Quantities

Buy cornmeal, graham and wholewheat flours in small quantities during the summer, because they may not keep well in hot weather.

Cleaning Brass

Brass can be cleaned and will keep bright for a long time if a soft paste of whiting and ammonia is applied, followed by a rubbing with olive oil.

Canning

When vegetables are canned, be certain that they are as freshly picked as possible, especially in the case of peas, beans, asparagus and corn.

Cleaning Porch Furniture

Clean porch furniture with plain soap and water and a stiff brush. Before you begin, the blower of a vacuum cleaner will take off a lot of dust.

Linouleum

Linoleum will last longer if one is careful to wipe it dry after washing. This prevents water from getting underneath it and into the seams.

New Shoes

If the inside of new shoes are sprinkled with talcum powder they will prove to be much more comfortable while they are being broken in.

Bathtub Stains

Mix enough cream of tartar with peroxide to make a paste, cover the bathtub stains with this paste, leave on for about thirty minutes, then wash off.

Spice Jars

Small mayonnaise jars can be used as containers for spices or nutmegs. The cupboard shelf will have an attractive appearance by placing these jars on it.

The Complexion

When the complexion is sallow and there are dark circles under the eyes take more sleep, more water and fruit, more air and exercise, then notice the beneficial results.

Cut Glass

When cleaning cut glass and crystal use a little borax and very little soap in the water. If a little bluing is added to the rinse water the glass will have a brilliant polish.

The Medicine Cabinet

Try keeping a package of picnic spoons in the medicine cabinet. They can be used for measuring medicine, thrown away after using, and eliminate the spreading of germs.

Fruit Salad

When preparing fruit salad sprinkle bananas, pears and apples with lemon juice or marinate them with French dressing as soon as they are cut. This prevents discoloration.

Laundering Silks

Silks should not be sprinkled, as most of them will remain spotted until laundered again. Wrap them in a Turkish towel after washing and let stand until they are damp enough to iron.

The Canary

If the canary does not wish to take a bath, try sprinkling a little clean sand in the bottom of the bird tub. The slippery bottom of the dish is often the reason for the bird's hesitancy.

Testing Jelly

One way to determine when the jelly point has been reached is to put a little jelly on a cold dish and draw a line through it with the point of a spoon. If the jelly does not run together the point has been reached.

To Clean Oil Painting

Dust the oil-painting thoroughly before rubbing with slices of raw potato. Discard each slice at the first signs of soiling. Dry very thoroughly with a soft muslin and then rub in the merest suggestion of refined linseed oil, and polish gently with a soft silk duster.

BABY'S UPSET STOMACH Relieved!

Often in hot weather and occasionally at other times, little stomachs turn sour and acid. "When I notice any sign of sick stomach," says Mrs. J. Alphonous Brown, Bayside, P.E.I., "I always give a Baby's Own Tablet." They quickly set things right, are very easy to take and quite *safe*. All common ailments of childhood including teething are promptly relieved with Baby's Own Tablets. 25c a package at drug stores. 18G

Dr. Williams' BABY'S OWN TABLETS

NEW RELIEF PLAN BY HON. DAVID A. CROLL

On Friday last the new relief plan for the province of Ontario was unfolded by Hon. David Croll, Minister of Welfare. While its adoption is optional on the part of the municipalities, it is evidently the desire of the Government to place those receiving assistance on a wage earning basis and free them from dependence on vouchers.

In his announcement the Minister declared the new policy would be followed until the provinces in the Dominion can including unemployment insurance and co-operate on a comprehensive scheme, a national building programme.

In a plea for co-operation from the municipalities the Minister declared the Government wished to provide adequate provision for the needy, "but it is not our purpose to subsidize private industry or private enterprise of any kind." Relief will be given the worker, but nothing for the shirker.

Those eligible for cash relief will include the sick, maimed, the widow and children and others considered unemployable. The Minister added, "should a man by his own initiative succeed in earning a little extra money he will be permitted to retain it and remain on relief, providing it does not exceed one-third of the food allowance for himself and family for the calendar month," the announcement continued. "If he earns more than one-third a deduction will be made for his allowance."

"The first step will be a complete re-registration and re-investigation of all relief recipients in the province which I am asking the municipalities to start immediately and complete not later than September 1st in the smaller places and not later than September 15th in the larger cities."

Summed up the new policy includes the following highlights:

1. Registration and reinvestigation of recipients in Toronto, Hamilton and Ottawa by September 15th; in all other municipalities by Sept. 1.

2. Any municipality, when re-registration and re-investigation are completed to the satisfaction of the Department of Public Welfare, may apply for and get permissionn to give cash relief instead of vouchers for food and shelter.

3. Cash relief will only be given to relief recipients who give work in exchange for it, at prevailing rates of pay in their district; the municipality is required to provide the work program. No cash relief unless this is done.

4. Milk and bread and clothing are not included in cash relief for the present.

5. Six-hour day suggested by relief officials.

6. Abuses of new system by recipients to be harshly and finally dealt with.

7. Municipal beautification for next few months suggested as suitable to provide work requiring a minimum of expenditure for materials.

8. Relief to workers; nothing to shirkers.

9. Unemployables in municipalities paying cash also to be entitled to receive cash.

10. Where rent allowances are being applied on municipal taxes, the municipality to make its own arrangements in this regard with reference to the cash shelter allowance.

The new programme is much after the manner of the assistance heretofore rendered in Collingwood. Here it has been the policy to give employment wherever possible, thought, at times this has been exceedingly difficult. While the outlook for the ensuing year is anything but promising, the council, however, are giving the situation much attention and may be counted on to leave nothing undone.

With the Government there will be the closest co-operation, and to adopt the words of Hon. Croll, in view of the magnitude of the problem it is being approached calmly and deliberately, the hope being to work out the best possible solution for the benefit of Collingwood homes.—Collingwood Enterprise-Bulletin

DANGERS OF THE ROAD

(Brockville Recorder-Times)

Safety hints for drivers may be a bit boring in view of the large number of such suggestions that have beeen made. Yet continued loss of life on the streets and highways as a result of accidents the great majority of which are preventable makes it just as desirable as ever that extreme caution should be practised by everybody at the wheel of a motor vehicle and that they should all do their utmost to conform to the various codes of road conduct that appear from time to time for their guidance.

One of the latest of these codes, labelled "general suggestions for driving vehicles," has been issued by the Ontario Safety League and boasts the following clauses:

1. When starting out, check the condition of tires, mirror, brakes, horn, lights, windshield wiper. Make this a habit.

2. Report and have fixed any mechanical trouble. Do not drive with makeshift repairs.

3. Even if you have the right of way, give the other driver lots of room at intersections. He may need it!

4. Watch for signs and signals and obey them.

5. Never pass another vehicle on a blind curve or approaching the crest of a hill and especially not at an intersection.

6. Between Speed and Safety, choose Safety every time.

7. Do your slowing down in approaching an intersection, be prepared to stop.

8. Back up as little as possible, but if you must back, sound your horn first and then watch where you are going.

9. Always watch for children.

One of the most important of the clauses contained in this set of suggestions has to do with the passing of other vehicles on curves and hills. No driver is so stupid that he does not know he is taking a chance when he adopts this practice. And yet this fundamental rule of safety is broken in a particularly flagrant manner dozens of times every day within a few miles of Brockville. It is however, to the credit of Ontario drivers that most the people who are guilty of this offence— for offence it is—seems to be at the wheels of cars of foreign registration. Every time a driver passes, or attempts to pass, another vehicle where vision is obscured he is running a grave risk of meeting with disaster and, what is perhaps more important, of placing other and quite innocent people in the same predicament. If there is one rule of the road that should be enforced, and to the limit, by those officers who are charged with regulation of provincial traffic, it is that concerned with passing at curves, on hills or wherever it is impossible to see a clear road ahead.

Odors From Fat

To avoid the disagreeable odor when rendering fat, place the vessel containing the fat in the oven. The process can be started on the top of the stove and when the contents are hot, place in the oven until finished.

Morrisburg-Waddington FERRY TO U. S. A.

NEW STANDARD ALL YEAR TIME TABLE

DAILY, EVERY FIVE MINUTES CONTINUOUS SIGNAL SERVICE FROM 6 A. M. TO 12 MIDNIGHT

The fastest and only full year five minute service across the St. Lawrence, not excepting bridges or other ferries from the Gulf of St. Lawrence to Lake Ontario.

Rates—Motor Car, $1.00; Passenger 25c each; return free on the same day. No extra charge Saturdays, Sundays or Holidays.

GEORGE D. HOWITH
Vice-President & Managing Director
WADDINGTON—MORRISBURG FERRY

CANADIAN PACIFIC



Time Table

WESTBOUND

From Montreal—No. 21, Daily flag stop for Belleville and beyond, due 12.45 a.m.—To Toronto, Chicago and Detroit.

From Montreal—No 35, stops daily except Sunday, due 9.56 a.m.—To Toronto and Hamilton.

From Montreal—No. 29, stops daily except Sunday. Due 6.17 p.m.—To Perth and Smiths Falls

EASTBOUND

From Chicago—No. 22, daily, flag stop for Montreal and beyond. Due 5.00 a.m.—To Montreal.

From Perth—No. 30 stops daily except Sunday. Due 8.15 a.m.—To Montreal.

From Toronto—No. 36 stops daily except Sunday. Due 5.25 p.m.—To Montreal.

Effective Sunday, April 29th, 1934.

MELBA Cleansing Cream

it SOFTENS and SOOTHES as it CLEANS

55¢





Even the most delicately sensitive skin welcomes this gentle, delightful cream. *Yet it penetrates to the depths of each pore,* removing dust and hardened oils, which can be removed no other way. To use Melba Cleansing Cream each night and morning is the first rule for a skin of satin-smooth beauty.

Melba Lipstick, *Indelible* - 55¢
Melba Rouge, *Natural Tones* - 55¢

PARFUMERIE MELBA OF CANADA, LTD. • TORONTO

C&B LINE

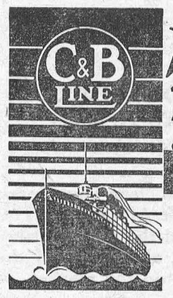

for Pleasure or Business TRAVEL BY LAKE

LOW FARES SAVE YOU MONEY

The most delightful way of traveling is via the large and luxuriously appointed C & B steamers. Upper berths as low as $1.00; lower berths $1.50; parlors, with or without bath, proportionately low. Unexcelled meals at low prices.

BUFFALO
NIAGARA FALLS
CLEVELAND
CEDAR POINT
PUT-IN-BAY
PORT STANLEY CANADA
CHICAGO WORLD'S FAIR
MACKINAC ISLAND

BETWEEN CLEVELAND AND BUFFALO. Season May 10 to Nov. 10. Steamers leave nightly each way at 9 P. M. Eastern time. Fare one way $3.75; round trip, $6.50; week-end round trip, leaving Friday or Saturday, returning Sunday night, $3.95. Niagara Falls week-end round trip, $4.45.

BETWEEN CLEVELAND AND PORT STANLEY, CAN. Season June 30 to September 3, Saturdays, Sundays and Holidays. One way fare $3.25; round trip $5.50; week-end round trip $3.50; Sunday day excursion $2.00.

CLEVELAND TO CEDAR POINT, PUT-IN-BAY AND DETROIT. Season June 16 to September 3. Day outings to Cedar Point $1.00; Sundays $1.25; to Put-in-Bay $1.25; Sundays $1.50; to Detroit, daily except Monday and Tuesday, one way $1.75.

BETWEEN CHICAGO, CLEVELAND AND BUFFALO. Beginning week of July 8 continuing through to week of September 2. All-Expense Seven Day Cruises as low as $60. Six days as low as $54.50. One way, three or four day cruises proportionately low. Special illustrated cruise folder free.

SAVE A DAY BY TAKING YOUR CAR ON THE BOAT

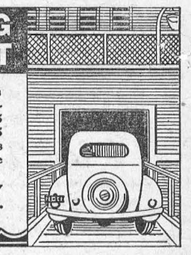

Auto tourists save a day's time and money too, putting cars on boats between Buffalo and Cleveland, either way, or between Cleveland and Port Stanley. Rates, for cars under 115 in. wheelbase, $3.50 one way, $5.50 round trip; up to 125 in. wheelbase, $5.00 one way; $8.50 round trip; larger cars slightly higher. Write for illustrated descriptive folders. See your local travel agent.

THE CLEVELAND AND BUFFALO TRANSIT COMPANY
Cleveland, Ohio Port Stanley, Ont. Buffalo, N. Y.
FE1

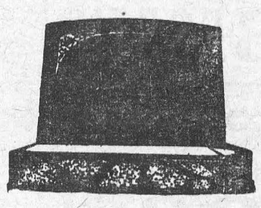

"MONUMENTS"
STUBBS & GIBSON

Manufacturers and Importers of Granite and Marble Monuments, Cemetery Fences, Copings, etc. Scotch Granites a Specialty. Shops at Morrisburg, Ontario, and Winchester, Ontario.

Telephone 119, P. O. Box 120, Morrisburg, Ontario.
Telephone 75, P. O. Box 395, Winchester, Ontario.

Electricity!

USE MORE OF IT! LET IT SOLVE YOUR POWER PROBLEMS! IT IS MUCH CHEAPER!

NOW IS THE TIME TO INSTAL AN

"ELECTRIC" Hot Water Heater

FOR ALL PARTICULARS, APPLY TO

T. O. VANBRIDGER, Superintendent.

WINCHESTER HYDRO SYSTEM

Have You Heard?



Jean was Henry's small Scots niece and this was her first visit south of the Tweed. On Sunday the service at church had kept her enthralled.

"Do people who want to get married have to ask the minister to tell everyone?" she asked when they came out. "I should think Mr. Thomson must be awfully glad Miss Day is going to marry him at last, don't you, Uncle Henry? He must be so tired of asking her."

Henry gave an audible gasp.

"I suppose he must, Jean. But who told you all this?"

"The minister! Weren't you listening? He said: 'I publish the banns of marriage of Richard Thomson and Mary Day. This is the third time of asking.'"

Smithkins was undoubtedly travelling fast in his baby car, and the friend who had accepted his offer of a lift asked sarcastically if he were going to a fire.

"No, old chap," said Smithkins. "I'm trying to prevent one."

"How so?"

"Well, my Chief said he'd fire me if I were late again."

Tom: "What's the difference between valour and discretion?"

Bill: "Well, to travel on an ocean liner without tipping would be valour."

Tom: "I see."

Bill: "And to come back on a different boat would be discretion. Do you get me?"

Tom: "Yes; quite a good tip."

Two Hebrew gentlemen from Birmingham heard of a job lot of goods going cheap in Liverpool for £10,000, and they went up to see it. Finally, after much argument, they bought the goods for £7,000. As they came back in the train Ikey said to Jacob: "I don't see, Jacob, why you need have been so hard on that man and have beaten him down from £10,000 to £7,000, because you know we don't intend to pay for any of it!"

"Vell," was the reply, "you see, his father was an old friend of mine, and I don't want him to make a bigger bad debt than I can help."

Farmer Giles: "You be on time today, Garge!"

Guard of local train: "Aye, we had the wind behind us all the way!"

"What terrible crime has this man committed?"

"He has done nothing. He was merely an innocent bystander when Tough Jim tried to kill a man and we are holding him as witness."

"And where is Tough Jim?"

"He's out on bail."

Two travellers got into conversation. One was most attentive to the other, pressing cigars, papers and refreshment upon him.

Their destination was the same town, and the seemingly much interested one insisted that the other should accompany him to his home for the night. This completed the latter's astonishment. He asked the reason for such unlooked for hospitality.

He was enlightened by his would-be host's reply:

"My wife says I'm the ugliest man in the world and I just want her to have a look at you!"

Two Irishmen met during a rainstorm. They argued, and inevitably the argument turned into a fight.

For a while Mike got the better of Paddy, then he slipped and in a moment Paddy was on top of him.

"Now then, me ole son of Oireland," he said, "will ye give in?"

"No," said Mike, trying to struggle up.

The fight continued, and once again Paddy gained the upper hand.

"Give in now?" he asked.

"No!" cried Mike.

"Then change places with me," said Paddy. "I'm getting wet keeping the rain off ye."

Drunk—"Shay, call me a cab, will ya?"

Bystander—"My good man, I'm not a doorman, I am a naval officer."

"Drunk—"Awright, then call me a boat. Gotta get home."

"I'm sorry to keep grumbling, Mrs. Higgin," said the boarder, "but really I cannot sleep in that bed another night."

"I'd have you know," was the landlady's haughty rejoinder, "that that bed is fit for the Prince of Wales."

"Ah," replied the other, "that explains why it has only three feathers."

CHICK SPEEDS UP ON EGG PRODUCTION.

London.—Living up to the conditions and demands of the speedy and productive modern world, the modern chicken can teach its grandmother how to lay eggs.

In five years the average yield of eggs per hen, according to the latest ministry of agriculture census of production for 1930-31.

The laying capacity of the average hen has advanced from 72 eggs a year in 1908 to 120 in 1930, and there has been a further improvement since then.

NOW—A THICKER, HEAVIER PLUG FOR THE SAME MONEY!



If you want a better chew, ask for—

BIG BEN

THE PERFECT

Chewing Tobacco

The Second Duke of Marlborough Was a Woman

So Says Manchester Guardian In Commenting On Famous Family

"The second Duke of Marborough was a woman." This peculiar statement is made in The Manchester Guardian.

"The present Dukes of Marlborough are only partially Churchills," the paper says. "The first Duke did not leave a son, and the title descended by special Act through his daughter, Henrietta Godolphin, who had been married to the son of Churchill's famous colleague, the Lord Treasurer. Henrietta left no son, and the title then passed to her great-nephew, Charles Spencer, fifth Earl of Sunderland.

"So little importance did the Spencers appear to attach to their Churchill descent that it was not until the early 19th century that they added Churchill to their name, which thus became 'Spencer-Churchill.'"

Referring to the recent death of the ninth Duke of Marlborough, The Guardian says: "The late Duke was extremely proud of his celebrated ancestor, and devoted the later years of his life to preserving his great house of Blenheim Palace. The Palace, which was designed by Sir John Vanbrugh, is a typical rococo structure in its elaborate artificiality.

"The late Duke loathed fast driving, and in one approach to the Palace he arranged for the building of two almost invisible ramps in the roadway. These, combined with the fact that the road was never properly made up, effectively discouraged speeding. It is said that guests to his shooting parties who ignored the warning notice about the ramps arrived with their car springs injured and themselves somewhat shaken.

"The Duke was fully conscious of his rights and duties as a great property-owner. He kept so tight a hand on his important family papers that even Professor Trevelyan was not allowed to see them. Only Hilair Belloc and Winston Churchill have been permitted to quote from them since the war. Similarly the late Duke collected a fine library to replace the famous Sunderland collection that was sold. But the bookcases were always kept locked through fear of robbery."

STOP THAT ITCH

In One Minute

D. D. D. Prescription Speeds Relief

It is really surprising to see how Dr. D. D. Dennis' pure, cooling, liquid, antiseptic D. D. D. Prescription quickly stops itching tortures of eczema, pimples, mosquito or other insect bites, rashes and other skin afflictions. Forty years' world-wide success. Its gentle oils penetrate the skin, soothing and healing the inflamed tissues. No fuss—no muss. Clear, greaseless and stainless—dries up almost immediately. Try D. D. D. Prescription today. Stops the most intense itching instantly. A 35c trial bottle, at any drug store, is guaranteed to prove it—or money back. D. D. D. is made by the owners of ITALIAN BALM.

"It Helps Me!"

That's what 98 out of 100 women say after taking this medicine. It quiets quivering nerves, gives them more strength before and after childbirth, tides them over Change of Life : : : makes life seem worth living again.

LYDIA E. PINKHAM'S VEGETABLE COMPOUND

Issue No. 32—'34

Divorce Cause

English Chiropodist Claims Aching Feet Makes People Irritable.

If your wife nags and is irritable perhaps it's because her feet hurt, according to Dr. Jack Morris, London chiropodist, who believes that aching feet and divorce go hand-in-hand.

His creed is "walk four miles every day and you won't have to see a doctor about anything."

It is not too fantastic to say that many a divorce has been caused by feet, said the doctor.

"Women with the wrong type of shoes become irritable. They nag their husbands and find fault everywhere. The next step, of course, is divorce," he said.

"The lack of a good walk a day has made them nerasthenic and they have only themselves to blame for their bad temper."

For himself, Dr. Morris wears extra large, easy-going shoes. He believes they should be big enough to allow for the expansion of feet under weight.

Walking, he said, exercises every muscle in the body, speeds up the blood stream, and aids in the elimination of body poisons.

PERFECT FEET.

Another doctor, a Canadian, who has made a specialty of foot troubles, goes so far as to say that if you get your feet "right" you will correct the majority of your bodily ills. Since the world has beaten a path to the little Ontario village where he gives his treatments, it is safe to say that there are very few perfect feet, or the doctor would not attract such an enormous following.

Women, particularly, have worn shoes too short, too narrow and too high of heel until, we imagine, a woman with a perfect foot must be as scarce as a white crow.

As a matter of fact, we all neglect our feet terribly when we should be particularly careful of them — one can't go far without good pedal extremities whether one is in business, doing housework or simply, out for a good time. Every coach in any kind of athletics, except, perhaps, rowing, will tell you that foot-work is three-quarters of the battle. Certainly in golf and tennis, our two major outdoor sports, you're just out of luck if your underpinnings won't stand the strain.

FOOT EXERCISES

One good way to make your feet limber is to stretch and wiggle the toes before you get up and then take about five minutes for corrective foot exercises. Support yourself with your fingers on a chair-back or table and rise and fall, heel to toe, many times. Practice rising from the balls of the feet up to the very tip of your toes, arching and flexing foot strongly. Sit on a chair with your legs straight in front of you, and practice heel and toe stretching. Walk around the room on tip-toe. Put small marbles between your toes and walk around trying to hold marbles firm. Sit on a chair and pick up marbles from floor with your toes.

BATHE AND MASSAGE.

Be sure to bathe your feet frequently, particularly in hot weather. There are a number of special soaps, salts, etc., on the market to use in your foot-bath, but just ordinary table salt, soda and a few drops of iodine makes a good solution. Dry thoroughly, especially between the toes, rub with methylated spirits or rubbing alcohol and dust with an antiseptic foot powder or a good talcum.

At night it is a good plan to follow a foot bath by a massage with olive oil or any good cream or special foot ointment. Rub until skin has absorbed the cream.

When cutting your nails, cut straight across. Rub down hard skin with a piece of toilet pumice and use a nail-file on hard corners.

FOOT SPECIALIST.

If you suffer from corns, chilblains or troubles of that sort, see a chiropodist. Don't try to cut them yourself or you may wind up with blood-poisoning. In many of the shoe and department stores you will find a foot specialist in attendance in which case he will give you advice and assistance in choosing shoes at no cost. Correct fitting means a great deal to shoe comfort.

Badly chosen stockings are a frequent cause of trouble. Too short or too long or with seams in the wrong place or too narrow are some of the things that will worry you if your feet are bothering you.

STEPS TO BEAUTY.

An authority on manicures gives us this information about keeping your feet looking well when you are without shoes and stockings or wearing the new bare-toed sandal.

First, wash them in warm water containing a little soda, dry them, then massage with warm olive or almond oil, particularly the parts where the skin is dry and cracked, round the heels and well into the toes.

You will find it easier if you pour the oil into the palm of your hand, run some over into the other palm, then cup them over the foot.

Leave the oil to soak in while you give the naids a pedicure. First cut them straight across, on a level with the top of the toe—not round like the finger nails, or you will have a painful ingrowing nail.

Then go round the cuticle with an orange stick and cotton wool dipped in cuticle remover to uncover that hidden halfmoon and clean up those overgrowing bits of skin.

Finally, wash the feet with soap and hot water, rubbing them dry with a rough towel to remove any old skin loosened by the oil massage.

Push back the cuticle and sides, and run under the nail with a nail white pencil. If you like to color your nails remember to use polish that matches your finger tips.

In these days of abbreviated bathing suits and in view of the stockingless vogue, it is certainly worth while from the standpoint of beauty, health and disposition to pay some attention to your "underpinnings."

Exploring by Robot

Soviet Scientist Seeks to Cut Down Human Hardships

To send up sounding balloons in the Far North and thus explore the atmosphere is all but a hopeless proceeding. In the icy wastes the chance is almost nil of recovering a balloon and its precious freight of featherweight instruments for recording temperature, pressure, moisture and the like at different altitudes. Therefore the Soviet physicist Professor Samoilovitch some years ago invented apparatus which would make it possible for a scunding balloon to send back to the station from which it was launched wireless messages that tell just what conditions it is encountering. The system was first used during the polar voyage of the Graf Zeppelin.

If the professor has his way, the same principle will be applied in exploring the more inaccessible regions of the Arctic. Instead of men trudging through snowdrifts, risking their lives among hummocks and killing dogs for food, we would have crewless vessels treading the icy wastes and reporting by radio the state of the weather.

It is evident that the professor has been inspired by the ease with which old battleships are controlled by wireless when they are battered and sunk in target practice. Considering the nature of the polar seas—the floes that black passage, the piling up of huge masses of ice under the action of the wind—the proposal seems wild. Nothing but the bare idea has reached the editor of this department from abroad. Samoilovitch is so experienced an Arctic explorer that he must be very sure of overcoming the obvious difficulties.

First Trip

Wife of Minister of Justice in British Union of South Africa Never Wears a Hat.

Society and women's organizations of the United Kingdom are agog at the prospective visit of Mrs. Sibyilla Margareta Smuts, of South Africa, who among other unusual fancies of a remarkable personality, makes her own clothes and never wears a hat. She is the wife of General Christiaan Smuts, minister of justice in the British Union of South Africa.

Mrs. Smuts is coming to England and Scotland in October for the first time in her life. She will accompany her celebrated soldier-statesman husband from South Africa by air when he comes for induction as Chancellor of the University of St. Andrews, the historic institution of learning on the rugged coast of Fifeshire, Scotland. Mrs. Smuts has hitherto been unwilling to face the sea journey from Sohth Africa.

LIVES IDYLLIC LIFE

Mrs. Smuts lives an idyllic life on General Smuts' big farm at Irene, midway between Pretoria and Johannesburg. The homestead is a Boer War army hut and is said to be crumbling away. There is no improved road up to the door and visiting cars have to bounce over the trails of the open veldt.

The biggest room of the Smuts' residence, into which guests are shown, is the library stacked with books; and the free floor-space is dotted with the General's latest botanical finds. A few lion cubs used to wander round the place, but they have now reached the age of zoological incarceration.

From this abode Mrs. Smuts sallies forth to public meetings all over the Transvaal. Travelling in an open car, she carries her hat in her hand, and when she takes the chair at meetings she hangs it over the back as a measure of recognition of the hat wearing custom.

Married in 1987 Mrs. Smuts has shared the vicissitudes of her husband's exceptionally romantic career since he led the Boer Republican forces in Cape Colony against the British in the war of 1899-1902. She was with him through the political changes attendant on the formation of the British Union of South Africa and his leadership of British forces in the Great War.

General Smuts is a graduate of Victoria College, Stellenbosch, South Africa, an honorary fellow of Christ's College, Cambridge, and a bencher of the Middle Temple of London. The great University of St. Andrews, which has honored him with its chancellorship, was chartered by Bishop Henry Wardlaw in 1411, the charter being confirmed by Benedict XIII in 1413.

A PAGE FROM MY DIARY

by P.C.2



It's funny the way some people's minds work. Perhaps I'd better say it's funny the way some people's minds don't work. There are still quite a few drivers who think it doesn't matter much whether they have one headlight or two headlights working at night. But if they only knew it, the one-eyed car is about as big a menace on the road as the reckless driver. Sometimes even worse.

I mind a case that happened not so long ago. I was heading for home about 10 o'clock one night. It was not exactly raining, but it was threatening—black and stormy like without even a star shining. Just this side of Jonesville, a car came round the bend with only the right hand headlight lit and pretty nearly ran me down. I had to swerve violently to miss him. At that it did not take me long to turn round and go after him.

"Sorry, officer", the driver said when I pulled him up. I'll get it fixed at the next garage."

"Mind you do", I told him, pretty emphatically. "Don't you know it is against the law to drive with one light."

Sometimes, I think it is no use being decent with people. He had no intention of getting his light fixed, because next morning I learned that he'd run down a motor cyclist some twenty miles further on.

After my narrow escape I knew exactly what had happened. The poor victim of the accident had thought it was another motor cycle coming towards him, and he had not been as lucky as I had in getting out of the way. The driver got caught all right and he deserved all he got. If that motor cyclist sues him for damages, I'll be giving evidence for him, believe me.

It's such a trivial matter to get adjusted, and it only takes a couple of minutes to fix. Anybody driving deliberately at night with one headlight is just taking a mean advantage of other people, and when the dead headlight is on the left hand side, he is a danger to everybody else on the road.

I could say a lot more, but I guess this is enough for now. I'll be seeing you.

Lyolene Likes Long Legs of Americans

Madame Lyolene, a leader in the younger French couture, gave an exclusive interview to the United Press the other day a moment before her paquebot pulled away from the dock. She was asked to sum up her fashion reactions from this trip. Enthusiastically and with her delightfully mixed accent, she said, "I weesh I cood dress all Americans, on account they have seeh beautiful long legs." She indicated that a dressmaker would have to be a dummy not to be able to dress Americans beautifully because of the enviable swing to their bodies and long legs.

She thought we looked better than a year ago—as though money had been spent on new clothes. We seemed fresher in both clothes and viewpoint. The French have centuries of fashion tradition on their shoulders, and therefore dress from instinct or habit. "You can't take it away from them any more than you could take away the rings in a tree trunk," said this creator, "whereas Americans have had to cultivate an appreciation for clothes and how to wear them. She cited as an example the tragedy of the semi-long dresses which are flooding America. A French woman knows by instinct that semi-long clothes are unsmart. Dresses should be either really short (11 to 12 inches from the floor), or really long, either to the ankle bone or actually covering the feet.

The school of experience is open 24 hours a day, with no holidays or vacations.

Classified Advertising

Tobacco For Sale

Virginia and Burely Leaf Tobaccos, 5 pounds, pipe, flavoring, $1.00 postpaid. Donald Fuller, Kingsville, Ont.



THE FAMOUS RUBBING LINIMENT

Rub on—pain gone. Get the new large economy size—Also available in smaller, regular size.

65¢

MINARD'S "KING OF PAIN" LINIMENT

High School Boards & Boards of Education

Are authorized by law to establish

Industrial, Technical and Art Schools

With the approval of the Minister of Education

Day and Evening Classes

May be conducted in accordance with the regulations issued by the Department of Education.

Theoretical and Practical Instruction

Is given in various trades. The schools and classes are under the direction of an Advisory Committee

Commercial Subjects, Manual Training, Household Science and Agriculture and Horticulture

Are provided for in the Courses of Study in Public, Separate, Continuation and High Schools, Collegiate Institutes, Vocational Schools and Departments.

Copies of the Regulations issued by the Minister of Education may be obtained from the Deputy Minister. Parliament Buildings Toronto.

Application for attendance should be made to the Principal of School

THE FINEST IN THE LAND!



City dweller and agriculturist alike delight in the unique displays and diversified presentations of Canada's greatest industry at the "Show Window of the Nations" where a $100,000 agricultural prize list attracts "the finest in the land."

The largest show building in the world is devoted to the display of farm products . . . Equine aristocracy of the Dominion . . . live-stock groomed to perfection . . . Poultry, Pigeon and Pet Stock Show . . . prize-winning samples of the world's finest grains . . . fruit and vegetables that tempt the most fastidious appetite . . . the very latest in agricultural machinery and equipment . . . gorgeous blooms, an arresting array of colour . . . truly a most comprehensive presentation of modern agriculture at its best.

See all of these and a thousand and one other attractions. Interest and education for everyone, that's your Exhibition. This is the big year.

COLONEL F. H. DEACON, *President*

ELWOOD A. HUGHES, *General Manager*

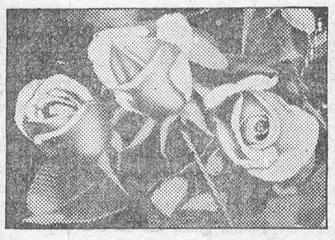

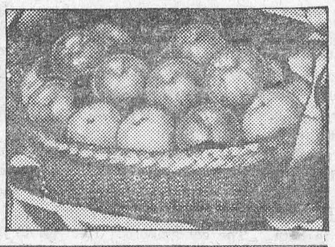

1834 · TORONTO · CENTENARY · YEAR · 1934

CANADIAN NATIONAL EXHIBITION TORONTO AUG. 24-TO-SEPT. 8

"THE WINCHESTER PRESS"

The Press has a guaranteed circulation of over 1000 in the district shown on the map below. It was established in 1887 and is today the Largest and Leading Newspaper in the County of Dundas.

Dundas, for its size is the richest and most progressive County in Ontario. Winchester is the centre of the County and has about 1250 of a population.

The Press is published every Thursday. Subscription $1.50 in advance, foreign $2.00. Member of the Canadian Weekly Newspapers Association.

We invite inquiry and answer questions cheerfully. Write or Phone 21.

ADVERTISING RATES

All local display advts. 16c per inch each insertion, by yearly contract.

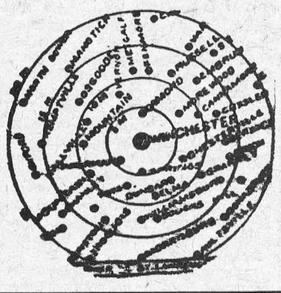

Small advts. such as For Sale, Wanted, Found, Lost, etc., not over one inch, 50c for first insertion and 25c for each subsequent insertion. IF NOT PAID FOR IN ADVANCE THE PRICE IS 60c and 30c.

In Memoriam Notices 50c and 25c for each verse. Card of Thanks 50c.

Transient Display Advts. 40c per inch single col. If for issues without changes 25c per inch. Any advt. inserted for less than six months at above rates.

Legal, Municipal and Government advertising 12c per line first insertion and 6c line for each following. 12 lines to inch.

THURSDAY, AUGUST 23rd, 1934.

THE UNPAID TAXES PROBLEM

The most annoying, perplexing and hard problem that municipalities have to deal with to-day is that of unpaid taxes. In many instances the accumulation of unpaid taxes is the fault of a careless or too easy-going collector. But the municipal councils have their responsibilities as well, and when they extend the tax roll, month after month, and make no determined effort to see that the collector does his duty, the responsibility is as much theirs as it is the collector's. There are many cases, however, where it would be next to a crime to enforce the law with reference to unpaid taxes at the present time, and while it may be within the powers of a municipal council to cancel, or in more polite terms, remit the overdue taxes, to do so would be an act that would bring down on their heads the condemnation of the ratepayers who do pay their taxes, and they would be accused of many things other than being charitably disposed. In many municipalities the "arrears" of taxes are hopelessly beyond the power of the municipal council to deal with, and we know that in the United Counties of Stormont, Dundas and Glengarry, some of the municipalities are almost as hopelessly behind in their payments of their counties' rate. They have to pay a big interest on their arrears, but that is not solving the problem or getting any nearer a solution.

Winchester, we know, is in a better condition than most municipalities of its size, but we have our problems here, and just what to do is a question of some importance, for it is the intention of the present council to return the collector's roll in the fall, and all unpaid taxes will have to be collected under distress, or in the usual legal way.

There is a way that might solve the problem, but it may require special legislation to do it. Let every municipality make up a list of all unpaid taxes, and if the municipality require the funds, let them issue ten year debentures on the security of such unpaid taxes, and collect yearly, as we do for sidewalks, or drain construction.

Of course the plan is open to many objections, but certainly something will have to be done to relieve those ratepayers who have become so far behind in their tax payments that they find it impossible to extricate themselves.

Some municipalities have on their books arrears equal to, and in some cases more than their yearly assessed revenue.

There are cases where it would be next to a crime to force a sale, yet the council have no option, and must follow the law.

If the newly elected Prime Minister would give more of his attention to such problems, instead of carrying on his wholesale dismissals, and by innuendo and meaningless hints at wrong doing on the part of his predecessors, he would be showing his ability to hold the position he has been elected to and accomplish something worth while.

PREMIER HEPBURN TURNS DOWN SMITHS FALLS DELEGATION

It is very evident that Premier Hepburn is a young man. He has much to learn in the common courtesies of public life, and it is safe to say that his manner of receiving the Smiths Falls deputation at Ottawa Monday afternoon, as well as representatives from many Eastern Ontario municipalities, did not make him any friends, and in all probability not a few staunch Liberals from the Rideau Town went home with a bad taste in their mouth. The Reeve of Winchester went down on the invitation of Mayor Marsh of Smiths Falls, to urge the completion of the asylum for mentally defective children, that had been started at Smiths Falls, and work discontinued since the election. It is estimated the new asylum would cost two or three million dollars, and already over fifty thousands have been expended. The deputation was a mixed one, and there were Conservatives as well as Liberals present. They were not cordially greeted, not even by a shake of the hand, and it was impressed upon the delegation that the Premier's time was limited and that the interview must be brief. Those who urged the erection of the hospital at Smiths Falls were not tedious, and advanced good reasons for the work being proceeded with. They had a right to a courteous reply. They did not receive one. In fact, the Prime Minister talked longer than any delegate; he went out of his way to cast reflections on the late Prime Minister, and could not avoid introducing politics, in the way of trying to show, without any reason, that the Dominion Prime Minister, Rt. Hon. R. B. Bennett, was anything but what he ought to be. When he got through he quickly left the delegation without as much as a kindly farewell, and really, we felt sorry for certain well-known life-long Liberals who are men, in mental calibre and business achievement, head and shoulders above the newly elected Ontario Premier, standing there like a lot of school boys, to find their way home as best they could. Had Premier Hepburn been as candid and outspoken with the delegation as he was with the reporter of the Ottawa Citizen a few hours previous, he would have been at least fair to the delegation. Conservatives present could not help but feel offended at his remarks, and many of the more prominent Liberals were ashamed. Premier Hepburn may have his good qualities, but he did not display them to that mixed delegation that met him on Monday afternoon.

"DYED IN THE WOOL"

A "dyed in the wool" Tory weekly newspaper recently charged that the Winchester Press, just as soon as the Henry Government was defeated, began praising and upholding the Hepburn Government and condemning its late friends. The charge is almost too contemptuous to refute, other than it shows there are still being published strictly party newspapers, whose editors cannot see anything wrong in the party they support, but everything that is wrong in the opposition. We quote from an exchange in the following sentence:—"The newspaper that slavishly endorsed everything a certain party did, or proposed, and as consistently condemned or ignored everything that party's opponents did or proposed, remains today on only a very limited scale, and further, has become something of an amusing antique in the judgment of not only the rest of the press, but of public opinion generally."

The Winchester Press is tabulated in all newspaper directories as "Independent in Politics," and independent it is. It has vigorously supported both Conservative and Liberal candidates in Dundas, and Temperance candidates in opposition to both. The contemporary referred to has every week since the election been denouncing, ridiculing and belittling the Hepburn Government. The Winchester Press has practically kept silent, awaiting developments. We did say that if Premier Hepburn would but carry out one-third of his pre-election promises he would be doing a good work. The babbling brook runs shallow, and the busy tongue is not in the mouth of a wise head. It is too early to judge of the wisdom or the foolishness of many of the acts of the present administration at Toronto. Some of the changes are very radical, and the time may be ripe for them. The dismissal of any superfluity of public servants can be justified, but the resorting to the party patronage system in a wholesale way cannot be too strongly condemned. It is up to the Independent press of the province to keep things on the level, and their influence will not be ignored either by Premier Hepburn or his cabinet, if they are wise men. The only person influenced by the "dyed in the wool" party organ is the editor himself.

PERTH COURIER'S TRIUMPH

In the multitudinous duties of the Press editor, and the complete disorganization of our staff during "Winchester Old Home Reunion," the Press entirely forgot to make special mention of the more than splendid, the very excellent and triumphant accomplishment of the Perth Courier in its Centennial edition. It must have meant much patient labor to gather the data and the many splendid views of the past one hundred years of the beautiful and historic town of Perth, as published in that edition. The Courier made a thorough job of it, and its centennial edition is not only a credit to the publisher, but to the community it represents, and will no doubt be carefully preserved by many who are interested. The editor of the Press has spent many happy days in Perth, and many a game of golf and of curling he played there. Most of those who were "in the game" at that time, have passed, but we see that just recently our dear old friend, Mr. T. A. Code, celebrated his eightieth birthday. We send our congratulations and best wishes. T. A. was a good sport and a good loser. His hearty laugh and bubbling good nature when in a game were infectious, and made it a pleasure to play with him. In a group picture published by the Courier, taken over twenty-five years ago, we regret that the Courier editor failed to recognize the beaming countenance of the then editor of the Smiths Falls News, and now publisher of the Winchester Press. Very few of that group are left. There were some very fine men in that picture, in fact the cream of both Perth and Smiths Falls, and well we remember the sumptuous repast served in the home of Mr. T. A. Code at the noon hour.

Again the Winchester Press offers its heartiest congratulations, and wishes the present publisher every success in the coming years. The Courier would not seem real unless it had a Walker at its head.

THE WINCHESTER SPIRIT

As the modern phrase has it "It is hard to come down to earth" after the big five days' celebration that is still the talk of the community, and known as the "Winchester Old Home Reunion Week." And to tell the truth, there is very much in that somewhat trite saying. But come down to earth we must, and that in real earnest. The undertaking that looked so colossal at the beginning, and was predicted to ignominious failure by so many who should have been helping it along, was the tremendous success it was because of the untiring determination and efforts of a dozen or more enterprising citizens, and perhaps to the fact that no subscriptions were asked. Winchester has the "stuff" all right, and all it wants is a little rousing up, and someone to plan, lead and direct. The Winchester Hotel, the Skating Rink and Curling Rink, and now the Old Home Reunion are sufficient evidence of what the Winchester spirit can accomplish.

There are those who think that our Winchester Fair should be revived, but that is debatable. The town of Picton, Prince Edward County, has, after many years, abandoned its annual fair, and many other small towns are doing the same.

However, Winchester has been holding its own in and out of depression and hard times, and there are possibilities of certain industries here that may yet be realized.

SPEEDY JUSTICE

As a general rule our neighbours, the Americans, have a wholesome respect for Canadian law enforcement and the speed with which the forces of the law take action. A case of what one might call speedy justice occurred in the local court this week. A party of American tourists became involved in a highway accident. Within three hours the driver of the vehicle had appeared in court, heard the evidence, been found guilty, assessed $5 and costs, and was once more on the road to the U. S. A., a much wiser and careful individual behind the driver's wheel.

This is only a minor case to be sure, but it is rather satisfying to know that, as a rule, the same speed and efficiency are characteristic of the entire judicial system in Canada. There is no unnecessary delay or stalling and this fact, impressed upon all citizens, has engendered in them a real respect for the law.

The Labatt kidnapping case is the first of its kind in the Dominion, and proper steps are being taken to assure the citizenry that it will be an exceedingly dangerous form of crime in the future. The only desirable termination to the case at present would be the apprehension of the guilty parties and a taste of that rapid-acting British justice for which Canada is noted. We trust that such a result will be forthcoming in the immediate future.

WHEN WILL THE REVOLUTION COME?

The Ottawa Daily Citizen draws attention to the fact that it took many years, much campaigning, many sacrifices by the so-called "crank reformers" to bring about the emancipation of the slaves. In the United States it led to a civil war, and the martyrdom of one of the great men of modern times, Abraham Lincoln. As pointed out by the Ottawa Citizen, the slavery of invested interests that control industry, markets and food supply, and which is driving men to tramp the roads, foot-sore and hungry, and mothers to wish their offsprings dead because they cannot provide nourishment for them, is bound to bring about a "revolution" of some sort, and those who control the wealth of the land, are apparently as stupid and blind to the signs of the times as were the bloated and selfish slave owners of a hundred years ago. As the Citizen points out:—"It is the slavery of unemployment and poverty that is maintained by the dominance of the old economic laws artificially maintained by the vested interests of financial power. This power cares not what laws of enlightenment or emancipation a nation may desire to make, indeed it dictates the laws that bind still more burdens on. And it is the slaves themselves that must work for their own freedom by first recognizing who their masters are and in which direction lies their freedom.

THIS IS INTERESTING

The following, taken from the Canadian Statesman, published at Bowmanville, is of unusual interest. When money was tight, municipalities that were compelled to issue debentures were held up on the interest, and on some debentures as high as seven and eight per cent. is being paid. In commenting on this fact, the Canadian Statesman says:—"It is therefore with gratification that we read of the new Ontario Government's determination to reduce interest rates as announced by Premier Mitchell Hepburn at Owen Sound last week. The Government will first embark upon a loan conversion and after that holders of municipal debentures will be called before the new Department of Municipal Affairs, of which Hon. David Croll is Minister, to reach some agreement for lower interest on their debentures. The Department will endeavour to secure a rate of 3 per cent. on all municipal debentures, which would automatically be refused at this rate.

This would mean a tremendous saving annually to the municipalities of Ontario, most of whom are top heavy wth debenture debt."

A DEPLORABLE STATE

The new wine and beer act of the Hepburn Government is not meeting with the sanction of the public as was expected. The reports coming from towns and cities where drinking places have been opened are certainly not encouraging, and while making allowance for extremists, it is very evident that the present system of licensing drinking places has resulted in creating a more objectionable system than the old bar-rooms. In the old days it was seldom that a girl or woman was seen in a bar-room, but to-day the sexes mingle in a common drinking room, and some of the scenes described are almost beyond belief. One can imagine what a difference it would have made to the success of our "Old Home Reunion" had there been a couple of licensed drinking places here. The provincial constables who were here said they had never seen a more orderly or well-behaved crowd. It was a sorry day for Ontario when the breweries got control of our governments, and forced on us a system that is proving demoralizing to the youth of our province.

ONE OF THE SELECT

The Press extends congratulations to Magistrate John McCormick as being one of the few magistrates retained by the Attorney-General in his shake-up of the magisterial system, so long observed in Ontario. Magistrate McCormick and Magistrate Wright of Brockville are assigned the district comprising Dundas, Leeds and Grenville, Magistrate McCormick the rear portions. They will be required to devote all their time to their work, and will have nothing whatever to do with gathering evidence, serving papers, etc. They have, in fact, if not in name, been elevated to what might be termed provincial district or circuit judges. The retaining of Magistrate McCormick is a distinct compliment, and his judicial ability and wise judgment is no doubt the reason why he has been retained.

"The Big Store"

First Quality Selected Goods Extra Values

Men's Fancy Belts
Very Latest Design—Black and White Trim
50c each

GRAINED LEATHER
WORK BOOTS
With Leather or Eskide Soles
$2.25 pr.

MEN'S
SILK UNDERWEAR
Sleeveless and Knee Length
$1.00 suit
BALBRIGGAN COMBINATIONS
Short Sleeves—Ankle Length
$1.00 suit

MEN'S
Pullover Sweaters
Fancy Colors—Sleeveless and Long Sleeves
$1.50 to $2.00

LADIES'
Rayon Silk Bloomers
Assorted Colors—Values to $1.50
Special 50c

Aluminum Specials
STANDARD WEIGHT FOR QUICK COOKING
Preserving Kettles
Size 11 1-2 x 6 1-2 Inches 90c each
Size 11 1-2 x 7 1-2 Inches $1.00 each
Panelled Tea Kettles
Medium Size $1.00 each
Large Size $1.50 each

25 DIFFERENT PATTERNS
Fancy Print
36 Inches Wide
18c to 20c yd.

15 Pieces
FANCY VOILES
ALL NEW PATTERNS
Special 25c yd.

LADIES'
Black Kid Oxfords
Leather Sole, Rubber Tipped Cuban Heel. Price
$2.00 to $2.50 pair

MEN'S NAVY BLUE
Work Shirts
In Good Full Sizes
50c to 75c

MEN'S
Broadcloth Shirts
In Plain White and Fancy, with Separate Collars and Collars Attached
$1.50 each

Men's Fancy Braces
WIDE OR NARROW PATTERN
50c pr.
INVISIBLE BRACES
40c pr.

MEN'S
Black Calf Oxfords
Heavy Solid Leather Sole and Heel. "Best For Wear Anywhere."
$4.75 pr.

Men's Tweed Caps
Assorted Colors—Extra Value
$1.00 each

Thresher Supplies
SURE GRIP ENDLESS BELTS
100 ft., 4 ply, 7 inches wide
$47.00
VEEDOL TRACTOR OIL
$1.00 gal.
EVEREADY
Hot Shot Batteries
5 Cell Triangular, Fresh Stock
$3.00 each
"CHAMPION"
Tractor Spark Plugs
80c each
"VEEDOL"
Graphite Grease
For Large Bearings on Separators
5 lbs. $1.25
COMPLETE STOCK OF RUBBER BELTING
From 1 Inch to 6 Inches Wide
COMMON AND HEAVY PRESSURE
BABBITT
LACE LEATHER—ALLIGATOR STEEL LACES
BELT PASTE, GREASE CUPS, Etc.



CANADA'S LEADING CATTLE SPRAY
$1.35 gal.
SPECIAL
Onliwon Paper Towel Cabinet
Complete with 125 Towels
79c
EXTRA TOWELS 125 for 25c
DR. HESS'
HEAVE POWDER
1½ lb. 50c
Udder Ointment
7 oz. can 65c

CHOICE CLOVER HONEY
9 lb., 4 oz. Pail $1.10
OTTAWA VALLEY CREAMERY BUTTER
Today 25c lb.
READY CUT MACARONI
5 lbs. for 25c
QUAKER CORN FLAKES
3 Pkgs. for 25c
QUICK QUAKER OATS
China Package 33c
Another Keg of PURE CREAM TARTAR
35c lb.
EDDY'S MATCHES
3 boxes for 25c
P & G NAPTHA SOAP
10 Bars for 32c
SELECTED TEAS
CHOICE MILD JAPAN
39c lb.
EXTRA STRONG JAPAN
45c lb.
ORANGE PEKOE BLACK
60c lb.

AJAX AUTO TUBE PATCHES
19c box

A. Sweet & Co.
WINCHESTER, ONT.
Hardware Phone 135 - - Office Phone No. 1

TIRE PUMP
Hose Complete With Connection
35c each

LOOKS RATHER SILLY

The somewhat spectacular Auction Sale of Government automobiles being staged at the University Stadium, Toronto, savors somewhat of picayune politics, and beneath the dignity of the Premier of the Province of Ontario. It may please a certain class of politicians, but it is somewhat disgusting to the thinking business men of the province. Moreover, it was quite unnecessary. In four years' time Premier Hepburn will reflect with shame on many of his hasty and ill-advised impulses as the most youthful Premier of this great province.

The Smiths Falls Record-News says:—"The new provincial government seems determined to "change everything" that was sponsored or inaugurated by past Tory legislators. A suggestion has been made to replace numbers of "the King's highways" with names from the province's Hall of Fame. This seems ridiculous and would be confusing to motorists and tourists. Not only that but the change would entail an expense that would not be in harmony with the government's Economy "Plea."

PROFANITY AT GAMES

Once upon a time somebody was advised to "smooth down his words to ears polite and keep damnation out of sight." The same counsel might fittingly be given to baseball players—some baseball players. The fair sex in numbers, clergymen and even members of "the fourth estate," attend baseball matches, which should be a guarantee that no profanity will be heard, but a guarantee of the sort, it is not. Umpires could provide a change, if seeing fit, and umpires so asserting themselves would have the cordial approval of an overwhelming majority.—Renfrew Mercury.

Who Makes Good Cheese

At South Mountain Fair I am giving a Special Prize to the Cheesemaker who scores the highest points, and who owns an accident or sickness policy in my agency.

Let us quote you on any Insurance. Auto, Sickness or Accident. Life or Guaranteed Bonds, Robbery &c.

E. R. SUMMERS,
PHONE 618 r 2.



DAY OR NIGHT.

A WISE OLD OWL sat on an oak;
The more he saw, the less he spoke;
The less he spoke, the more he heard;
Just take a tip from this wise old bird:

Smoke WHITE OWL CIGARS 5¢

REDUCED FARES

FOR

"LABOR DAY"

ROUND TRIP BETWEEN ANY TWO POINTS IN CANADA AT REGULAR ONE-WAY FARE AND A QUARTER.

Going Dates

From Noon, Friday, August 31st, until Noon, Monday, September 3rd.

Return Limit

To leave destination up to midnight on Tuesday, September 4th, 1934.

Information and Fares from your local agent.

Canadian Pacific

CLERK'S NOTICE OF FIRST POSTING OF VOTERS' LISTS

Voters' Lists, 1934, Municipality of the Township of Winchester, County of Dundas

NOTICE is herby given that I have complied with Section 7, of the Voters' Lists Act, and that I have posted up at my office at Morewood, on the 18th day of August, ,1934, the list of all persons entitled to vote in the said Municipality at the Municipal Elections, and that such list remains there for inspection.

And I hereby call upon all voters to take immediate proceedings to have any errors or omissions corrected according to law, the last day for appeal being the 17th day of September, 1934.

Dated at Morewood, this 20th day of August, 1934, A. D.

J. STEEN,
Clerk of the Township of Winchester.

CLERK'S NOTICE OF FIRST POSTING OF

Voters' List of the Municipality of the Township of Mountain

Notice is hereby given that I have complied with Section 7 of the Voters' Lists Act, and that I have posted up at my office at Hallville on the 15th day of August, 1934, the list of all persons entitled to vote in the said Municipality for members of parliament and at municipal elections, and that such list remains there for inspection. And I hereby call upon all voters to take immediate proceedings to have any errors or omissions corrected according to law, the last day for appeal being the 5th day of September, 1934.

EDWARD BUSH,
Clerk of the Township of Mountain.
Dated at Hallville this 15th day of August, 1934.

W. M. S. OF THE UNITED CHURCH

There was a fair attendance of ladies present on Thursday afternoon last in the Sunday School rooms at the August meeting of the Women's Missionary Society. The president Mrs. K. Helmer, called the meeting to order using the responsive service as given in the suggestive program. The minutes of the last meeting were read by Mrs. George Earle in the absence of the Rec. secretary, Mrs. R. Crowder.

The Strangers' secretary reported a number of calls made on sick and shutins, also many bouquets sent. Mrs. T. Annable, cor. secretary, has written many letters of sympathy and read some replies that had been received, showing how much those letters are appreciated.

In referring to the condition of our finances, the president suggested that a greater need of the attendance of members was necessary.

Mrs. N. W. Beach read an article on prayer, written by Rev. Richard Robert, D.D., "The Spirit of Fellowship." Mrs. S. Christie gave a reading on Temperance showing how the innocent glass of apple cider forming a habit may lead to real intemperance.

Mrs. J. Patterson and Mrs. R. Dukelow, convenors of the program committee, took charge of the rest of the meeting. A tribute was paid the president by the members rising for a moment on the occasion of the anniversary of her birthday, Aug. 16th.

Mrs. J. Patterson introduced the Study topic for the day, "Holiday Time with our Missionaries." Mrs. R. Dukelow followed with prayer and the devotional paper was read by Mrs. J. Nesbitt. A duet by Mrs. K. Helmer and Mrs. J. Nesbitt followed, accompanied by Mrs. J. McKay. Papers on the holidays of missionaries were given by Mesdames K. Helmeer, T. McOuatt, D. Stanley, H. Faith, D. Bruce and J. Patterson. The repeating in unison of the Benediction brought the meetinn to a close.

VERNON W. I.

The August meeting of the Vernon W. I. was held at the home of Miss Ida Campbell on Wednesday afternoon last with a good attendance. This meeting took the form of "Girls' Day" and many of the young girls were present. The program was planned by three young ladies, the Misses Isobel Kennedy, Irma Allen and Mima Campbell, and included two delightful solos by Miss Dorothy Porteous, accompanied by Mrs. H. Porteous. Miss Isobel Kennedy gave a reading, followed by a piano duet by Miss Miss Anna Crerar and Mrs. H. Porteous. An appropriate "girls' name" contest was won by Mrs. E. S. Cowan and Mrs. Murray Porteous. Mrs. Duff Crerar presided at the piano for community singing.

Mrs. H. Porteous moved a vote of thanks to Miss Campbell for the use of her home and to the young ladies who showed such interest and provided so fine a program.

CROWN BAKERY'S Milk Maid Bread!

ISN'T IT DELICIOUS ?

"The More You Eat, The More You Want."

ENTERTAIN YOUR FRIENDS AND LET US DO YOUR BAKING !

"Quality Pastry"

A GOOD ASSORTMENT TO CHOOSE FROM

COME IN OR PHONE 37 or 129.

C. R. ROBINSON, - - Winchester, Ont.

HORTICULTURISTS HOLD SHOW AT SOUTH MOUNTAIN

Mountain Horticultural Society held its second annual Flower Show in the I. O. O. F. hall on Friday afternoon and evening under the presidency of Mrs. Johnston Magee and Mrs. Roy C. Graham as secretary.

The ribbon donated by the Ontario Horticultural Association for the winner of the most first prizes was won by Mrs. J. A. Magee of Heckston.

Prize winners are as follows:

Asters—Mrs. John Thorpe.
Marigold—Mrs. Chas. Sloan, Mrs. Chas. Patton, Mrs. Lorne Boyd.
Marigold (Guinea Gold)—Mrs. John Thorpe, Mrs. Lorne Boyd.
Cosmos—Mrs. Wm. Thompson, Mrs. Frank Gilroy, Mrs. R. Murdock.
Sweet Peas, 3 colors—Mrs. Chas. Patton, R. B. Anderson, Mrs. J. A. Magee.
Sweet Peas, 2 colors—Mrs. C. Patton, R. B. Anderson, Mrs. J. A. Magee.
Petunia—Mrs. J. A. Magee, Mrs. Chas. Sloan, Mrs. E. Montgomery.
Zinnia—Mrs. Chas. Sloan, R. B. Anderson, Mrs. L. Boyd.
Everlasting—Mrs. J. A. Magee.
Salpiglossis—Mrs. L. Boyd, Mrs. J. A. Magee, Mrs. Wm. Thompson.
Scabiosa—Mrs Roy C. Graham.
Salvia—Mrs. Roy Graham, Mrs. Chas. Sloan.
Nasturtium—Mrs. Wm. Thompson, Mrs. Chas. Patton.
Verbena—R. B. Anderson, Mrs. J. A. Magee, Mrs. Roy Graham.
Pansy—Mrs. John Thorpe, Mrs. Chas. Sloan.
Snapdragon—Mrs. Wm. Thompson, Mrs. Roy Graham.
Dahlias—Mrs. Harold Graham, Mrs. R. Murdock, Mrs. John Thorpe.
Gladioli, Best Collection—Mrs. J. A. Magee, Mrs. F. Gilroy, Mrs. J. Thorpe.
Gladioli, red—Mrs J.. A. Magee, Mrs. John Thorpe.
Gladioli, white—Mrs. Wm. Thompson, Mrs. J. A. Magee.
Phlox, perennial—Mrs. Chas. Patton, Mrs. Roy Graham, R. B. Anderson.
Delphinium—Mrs. Wm. Thompson, Mrs. J. A. Magee.
Fern, Asparagus type—Mrs. Chas. Patton.
Fern, sword type—Mrs. Frank Gilroy.
Begonia, any variety—Mrs. H .Graham, Mrs. T. Canning.
Begonia, foliage—Mrs. Frank E. Gilroy
Best House Plant—Mrs. Chas. Patton.

Vegetables

Tomatoes—Mrs. J. A. Magee.
Beets—Mrs. Frank Gilroy, Mrs. Chas. Patton, Mrs. Harry Barry.
Carrots—Mrs. E. Montgomery, Mrs. H. Graham, Mrs. C. Patton.
Onions—Mrs. E. Montgomery, Mrs. H. Graham, Mrs. C. Patton.
Cabbage—Mrs. J. A. Magee, Mrs. Chas. Sloan.
Corn—Mrs. H. Barry, Mrs. E. Montgomery, R. B. Anderson.

Specials

Collection of Annuals—Mrs. J. Magee, Mrs. Roy Graham.
Collection of Perennials—Mrs. Chas. Patton.
An artistic Basket of Dahlias—Mrs. R. Graham.
Best Bouquet of Red Dahlias—R. B. Anderson.
Best arranged basket of Dahlias—Mrs. W. E. Graham.
Best Basket Gladioli—Mrs. J. A. Magee Mrs. F. Gilroy.
Bouquet for dining room table—Mrs. J. A. Magee.
Hanging Basket—Mrs. H. Graham.
Veranda Box—Mrs. Roy Graham, Mrs. J. A. Magee.
Best Vase of Asters—Mrs. H. Murdock.
Best Mixed Bouquet for living room—Mrs. H. Graham.
Best Bulbous Plant in Bloom—Mrs. R. Graham.
Best Display of Sweet Peas—R. B. Anderson.
Best Collection of Foliages—Mrs. H. Graham.
Best Collection of tuberous Begonias—Mrs. Thos. Canning.
Best Gloxinia—Mrs. H. Murdock.
Best Vase of Snapdragon—R. B| Anderson.
Best Display of Perennial Phlox—Mrs. C. Patton, Mrs. R. Graham.
Best Collection of Vegetables—Mrs. J. A. Magee.
Mr. Reid from the Experimental Farm was the Judge.

MIDDLE SCHOOL RESULTS FOR SOUTH MOUNTAIN

"F" indicates a failure.

Harold Baldwin—Chem. 1, Physics 1, Fr. Auth. F, Fr. Comp. F, Eng. Lit. C, Eng. Comp. F.

Clayton Bolton—Chem. 2, Physics 2, Eng. Comp. 2.

Viola Burd—Alg. 1, Chem. C, Physics 3, Lat. Comp. F, Eng. Lit. 2, Eng. Comp. 2, Can. Hist. 2, Anc. Hist. F.

Helen Burnie—Alg. 3, Chem. C, Eng. Lit. F, Eng. Comp. F, Can. Hist. 2.

Doris Conley—Alg. 2, Geom. 2, Chem. C, Physics F, Fr. Auth. F, Fr. Comp. 2, Lat. Auth. 2, Lat. Comp. C, Eng. Lit. 2, Anc. Hist. 2.

Mary Crowder— Geom. 1, Chem. 1, Physics 1, Fr. Auth. 2, Fr. Comp. 2, Lat. Comp. 1, Eng. Comp. 2, Anc. Hist. 1.

Pauline Ellis—Eng. Comp. 2.

Pearl Flegg—Alg. F, Chem. C, Eng. Lit. F, Eng. Comp. 2, Can. Hist. F.

Eileen Gilroy—Chem. C, Fr. Auth. 2, Fr. Comp. C, Lat. Auth. 2, Lat. Comp. 1, Eng. Lit. 2, Can. Hist. 2, Anc. Hist. C.

Jack Johnston—Alg. F, Eng. Lit. F, E. Comp. C.

Nelda Lennox—Chem. 1, Anc. Hist. 1.

Mary McIntosh—Geom. C, Chem. 2, L. Comp. 1, Eng. Comp. 2, Anc. Hist. 1.

Helen McKee—Geom. F, Physics C, Fr. Auth. F, Fr. Comp. F, Eng. Lit. 2, Eng. Comp. F, Can. Hist. F.

Harold McMenomy—Alg. 1, Chem. 3, Eng. Lit. F, Eng. Comp. 2, Can. Hist. 1.

Joe Patterson—Eng. Comp. F.

Arnold Shaver—Alg. 2.

Marston Shaver—Physics 1, Fr. Auth. 2, Fr. Comp. C, Eng. Lit. F, Anc. Hist. C.

Lola Sullivan—Chem. F, Eng. Comp. F.

Lera Mellan—Alg. 1, Geom. C, Chem. C, Eng. Lit. 2, Eng. Comp. C, Can. Hist. 2.

Freda Montgomery—Alg. 3, Geom. C, Chem. C, Eng. Lit. 1, Eng. Comp. C, Can. Hist. F.

Edna Swerdfeger—Geom. C, Chem. 2, Physics 2, Eng. Lit. F, Eng. Comp. F, Anc. Hist. F.

If you have an item of news send it to the Press. We are always glad to receive local news

DISTRICT NEWS

MELVINS

Mr. and Mrs. Donald Christie and daughter, Elaine, of Grantley, spent Sunday at the home of the former's parents, Mr. and Mrs. Sherman Christie.

Miss Dorothy Sheldrick of Montreal, is spending a few days at the home of Mr. and Mrs. Wm. Sheldrick.

Mrs. Annie Hughes of Hamilton, spent last week with her daughter, Mrs. Arthur Christie.

Messrs. Harold Greer and Floyd Edgerton of Chesterville, had tea on Wednesday at the home of the former's mother, Mrs. S. A. Greer.

Mr. and Mrs. Jay Sheldrick and baby spent Sunday at the home of Mr. and Mrs. George Thom of Mountain.

Miss Doreen Baxter and sister, June,, spent Tuesday with their aunt, Mrs. Chester Baxter.

Mr. and Mrs. H. L. Hughes and Mrs. Harriet Annable of Winchester, had dinner at the home of Mr. and Mrs. Arthur Christie on Friday.

Rev. Mr. McKay of Winchester, had charge of the prayer service on Tuesday night.

Mrs. S. A. Greer and son, Harold, had dinner on Sunday at the home of Mr. and Mrs. J. A. Erratt.

Mr. Roy Francis, of Prescott, spent a couple of days last week with his grandparents, Mr. and Mrs. Albert Baxter.

Mrs. Wm. Clarke and son, Wilfred, of Ottawa, had tea on Sunday at the home of her parents, Mr. and Mrs. Wm. Sheldrick.

Mrs. Wm. Stewart and son, Wellington, and daughters, Hazel and Velma, and Mr. and Mrs. Johnston Stewart and baby, spent Sunday with friends in Finch.

(Last Week's News)

Mr. and Mrs. Joe Bourgeous and son, Sylvio, spent Saturday and Sunday with friends in Cornwall.

Master Glenn Christie spent a day last week with his aunt, Mrs. Wm. Ross, Ross, of Chesterville.

Mrs. R. J. Bethune and son, Gordon, of Braeside, returned home after spending the week with her mother, Mrs. S. A. Greer.

Mr. Roy Francis, of Prescott, spent Sunday with his brother, Mr. Murray Francis.

Mr. and Mrs. Ernie Docksteader, of Vernon, had tea at the home of the former's sister, Mrs. M. R. Black, on Sunday.

Mr. Earl Baldwin, Mrs. Harold Crowder and the Misses Wilma and Phyllis Crowder of Inkerman, spent Tuesday afternoon at the home of Mr. and Mrs. Alex Desjardin.

Mrs. Durant of Kemptville, and Mrs. McDougall, of Toronto, spent a few days last week at the home of the former's sister, Mrs. Wm. Sheldrick.

Miss Gatinene Lafleur is spending her summer holidays with her sisters in Cumberland.

Mrs. Minnie Elliott of Hamilton and daughter, Mrs. Gordon Fraser, of Morewood, spent Friday at the home of Mrs. S. A. Greer.

Mr. and Mrs. Roy Docksteader and family and Mr .and Mrs. Ira Docksteader spent Sunday evening at the home of their sister, Mrs. M. R. Black.

Miss Omayo St. Pierre spent one day last week with Miss Minerva Desjardin.

CLOVERDALE

We are pleased to report Miss Olive Hughes is able to be up around again after her serious operation.

The Misses Ada, Margaret and Alice Lamoureux have returned home after spending a week in Waddington, N. Y., with their sister, Mrs. Chas. Fobare.

Mrs. Wallace Cinnamon and daughter, Joyce, visited her parents, Mr. and Mrs. Robinson, of Melvin Settlement, last week-end.

Mrs. Jas. Fawcett visited her parents, Mr. and Mrs. A. B. Cinnamon recently.

Mrs. T. Stobo and daughters, Jean and Madalene, spent Sunday with Mr. and Mrs. Albert Baker, of Mountain.

Mr. and Mrs. Jas. Utman and Mr. and Mrs. Lyall Utman visited at the home of Mr. and Mrs. Walter Larocque last Monday.

Master Russell Baker is visiting his grandparents, Mr. and Mrs. Thos. Stobo.

Mrs. Isaac Durant spent last week with friends in the States.

Mr. Peter Dignard who was on the sick list, is getting better again.

Miss Madalene Young of Ogdensburg, N. Y., is spending this week with her aunt, Mrs. I. Durant.

HYNDMAN'S

Mr. and Mrs. Myron Beach and family visited Mr .and Mrs. Sam Gilmer on Monday evening.

Mr. Gerald Crowder, Rawleigh dealer, of Kemptville, was a caller in this vicinity on Wednesday.

Miss Norma Perry spent a few days with her cousin, Master Stanley Grant.

Mrs. M .Farrell and Mr. Wm. Farrell spent Sunday with Pleasant Valley friends.

Mr. Wm. Lapland, Mr. Angus Sommerville, of Heckston, Mr. Peter Grant of this place, spent Monday at Prescott.

Mr. and Mrs. Jerry Perry and family spent Tuesday with the former's mother, Mrs. H. McQuade of Groveton.

Misses Ileen and Dora Gilmour of Shanly were recent visitors of their grandparents, Mr. and Mrs. Howard McFadden.

Some from here took in the ball game at Garry Owen on Saturday.

Mr. Cecil Canning spent the week-end at his home in South Mountain.

Mr. Robt. Conley made a business trip to Spencerville one day last week.

Mr. Robt. Niel spent a few days last week with Mr. Arnold Dulmage of Heckston.

Master Ray Sommerville of Groveton, is holidaying with his grandparents, Mr. and Mrs. James Sommerville.

Mr. Reuben Barkley, of Rochester, N. Y., spent the week-end with his uncle, Mr. Sam Grant and other friends.

Mr. G. L Grant and Stanley of Groveton, spent Sunday with Mr. and Mrs. Sam Grant.

Little Miss Ruth Burnie, youngest daughter of Mr. and Mrs. John Burnie, had the misfortune to get her foot badly cut with an axe on Wednesday evening which required four stitches. At the time of writing she is doing fine.

Messrs. Reuben Barkley and Sam Grant were Saturday visitors with friends at Hallville.

SOUTH MOUNTAIN

Mr. and Mrs. Lindsay Keyes of Kemptville, visited Mr. and Mrs. Nathan Farrell on Sunday.

Mrs. Ed. McIntosh, Helen and Howard, have returned home after spending a couple of weeks with her sister at Haddo.

Mr. and Mrs. Lorne Boyd visited Mr. and Mrs. Lloyd Robinson of Waltham, Que., last week.

Mr .and Mrs. Price, of Massachusetts and Mrs. McGinnis, of Iroquois, were guests Friday of Mr. and Mrs. Reuben Barriger.

Mr. and Mrs. M. J. Cleland and Willie and boy friend, of Kingston, were visiting friends here the latter part of the week.

Miss Olive Francis and Mr. Thos. Francis of Ottawa, were recent visitors here.

Mr. and Mrs. Lorne Armstrong, and Robert, and Miss Grace Boyd are spending this week at. Syracuse and Watertown.

Master John Latourell of Pelton's Corners, visited his aunts, the Misses Dorothy and Winnifred Boyd, over the week-end.

Mr. and Mrs. Leroy Berry are spending a week at the Muskoka Lakes.

Messrs. John, Wilbert and Howard McIntosh, of Woodstock, visited friends in town this week.

Mrs. M. Wilson, of Cornwall, was a recent visitor at the home of Mr. David Berry.

Mrs. Minor Henderson of Shanly visited Mr. and Mrs. Asa Scott Friday.

Mr. and Mrs. John A. Millar and Alton, of Iroquois, visited Mr. and Mrs. John Cameron and other friends here on Sunday.

Mr. Frank Hutchinson and Mr. Turner, of Welland, were week-end guests of Mr. and Mrs. Clifford Berry.

Mr. and Mrs. Asa Scott, Jean and Glenn, were Sunday guests of Mr. and Mrs. Minor Henderson of Shanly.

Mrs. Edson Robinson and family of Morrisburg, are visiting at the home of Mr. Leslie Robinson this week.

The Mission Band of the United church held a delightful picnic at the home of Mr. and Mrs. Ed. Shaver, on Thursday afternoon. The afternoon was pleasantly spent in games and contests, after which a dainty lunch was served to a happy crowd of young people.

Miss Margaret McCann, of Brinston, was a recent visitor of her cousin, Miss Von Berry.

Miss Lulu Mulholland has finished her summer course at Ottawa and has returned home, also Miss Beatrice Keyes has finished at Kingston and is home.

Mr. and Mrs. Harry R. Murdock spent Sunday with her parents, Mr. and Mrs. Joseph Lennox, of Pleasant Valley.

Mr. and Mrs Lorne Boyd were Sunday guests of friends at Winchester and Toyes Hill.

MOUNTAIN

Miss Rose Cross is holidaying this week at her home at Maple Ridge.

Mr. Wm. Ellis spent last week the guest of friends at Rose Haven.

Mr. M. R. Barriger of North Gower was a caller in town on Saturday.

Mr. and Mrs. Herman Hamilton of Iroquois, were recent guests of Mrs. A. Bouck.

Mr. and Mrs. S. W. VanAllen and sons, Messrs. Clair and Allen, spent Sunday with Mr. annd Mrs. Joe McCordick of North Gower.

Rev. and Mrs. W. Auld of Midland, Ont., spent last week at the home of the latter's mother, Mrs. Wm. Clark.

Mrs. H. Walton and three children of Montreal, are at present visiting at the home of her sister, Mrs. Harold Clark.

Mr. A. Hurd spent Sunday in Smiths Falls.

Mr. and Mrs. M. J. Cleland of Kingston, were guests on Saturday of Mr. and Mrs. Chas. Robinson

Mrs McGillis and sister, Mrs. Olmstead, spent Sunday with friends in Chesterville.

Mrs. W. L. S. Merrill and son, Dalton, of Morrisburg, Mrs. C. York of Ottawa, were guests of friends in town on Thursday.

Mr. and Mrs. F. R. Barriger, Misses Gladys Barriger and Violet VanAllen, spent Sunday in Cardinal.

The Mountain "Jolly Set" held a basket picnic on Thursday at Benson's Park, Cardinal.

Mrs. Merrill Foster and son, Gerald, spent Sunday with friends in Brockville.

We are sorry to report Mr. Hugh Marquette on the sick list this week.

PLEASANT VALLEY

Mr. and Mrs. Roy Gilmer and family and family and Mr. and Mrs. Arnold Gilmer of South Courtrite, N. Y., are visiting friends here.

Mr. and Mrs. Gordon Gilmer and family spent Sunday with Mr. and Mrs. Kenneth Hunter.

Mr. and Mrs. John Rylance of Shanly spent Friday at the homes of Mr. and Mrs. Sam R. Hamilton and Mr. and Mrs. David F. Gilmer.

The W. A. held their monthly meeting at the home of Mr. and Mrs. Jas. Gilmer's on Friday evening.

Mrs. Murray Ewing is visiting friends in Kemptville this week.

Messrs. Alex Millar and Clarence Gilmer spent Sunday at Cornwall.

Mr. and Mrs. Allen Jeffrey were callers at the home of Mr. and Mrs. David F. Gilmer one day this week.

Mrs. Earle Gilmer spent a few days with her parents, Mr. and Mrs. A. Bates of Hallville.

Miss Irene Gilmer spent a day with Mrs. Hannah Hamilton.

We are pleased to report Mr. Jas. Gilmer is on the gain, after being laid up with a very sore back.

Mrs. Kenneth Hunter and Bertrum spent Wednesday at the home of Mr. and Mrs. Jas. Gilmer.

Mr. and Mrs. Thos. Irving of Ventnor, and Mr .and Mrs. Roy Gilmer and family of South Courtrite, spent Thursday with Mr. ad Mrs. Sam R. Hamilton.

Mr. and Mrs. George Pollick and family of U. S. A., were recent visitors of Mr. and Mrs. Wesley Kirker.

Mrs. Sam H. Hamilton and Carl and Mr. Baker spent Thursday at the home of Mr. Sam H. Hamilton's.

Press Advertisements are a guide to thrifty buyers.

NATION VALLEY

Born to Mr. and Mrs. Chas. Gray on Aug. 19th, 1934, a daughter.

Miss Edna Marcellus is visiting her sister, Mrs. A. Carruthers.

Mr. and Mrs. Malcolm Rae have returned from Cornwall where Malcolm had his tonsils removed at the General Hospital.

Several of our young people spent a very enjoyable day picnicing at the Long Sault the first of the week.

Mr. and Mrs. H. A. McIntosh and Miss Margaret, of Dundela, called on Messrs. Geo. A. and Geo. C. Merkley the first of the weeek.

Mr. and Mrs. Langstaff and children of Toronto, were visiting Mr. and Mrs. Clifford Summers.

Mr. Dalton Coons of Madrid, N. Y., spent the week-end with Mr. Harvey Barkley.

Mrs. W. G. Barkley has returned home having spent the past month with relativees at Syracuse, N. Y.

VERNON

Miss Isobel Kennedy is spending the week the guest of Carp friends.

Mr. J. K. Porteous of Toronto, spent a few days in our village during the past week.

Mr. Lindsay Allen, who was a patient in the Civic Hospital for some time, has returned home we are pleased to state, and much improved in health.

Miss Hazel Porteous spent the week-end with Miss Keyes of South Mountain.

Rev. Kellock is holidaying at Norway Bay. Rev. Mr. Vail has charge of the Union Services during his absence.

The Women's Institute held the August meeting at the home of Miss Ida Campbell with a good attendance. Roll call was responded to by "My favorite Pickle." The program was given by the girls of the Institute and consisted of vocal and instrumental music, a reading and a contest.

A vote of thanks to the hostess and to the program committee was given by Mrs. Porteous.

FAMILY GATHERING

Dr. and Mrs. Walter A. Wylie and children, Glenna and Alan, of Bolton, Ont., were guests of honour at a pleasant family gathering held at the home of Mr. and Mrs. James W. Rodney, Ormond, on Monday evening. Mrs. Wylie, formerly Miss Blanche Robinson, who has been spending a couple of weeks in this vicinity, is a niece of Mrs. Rodney, also of Mrs. Thomas Edgerton and Mr. Herbert Robinson. During the evening dinner was served by the hostess, assisted by Mrs. T. Edgerton, Mrs. H. Robinson and Mrs. D. Edgerton. Before the gathering broke up, Mrs. Wylie was presented with a small token of remembrance from her aunts, uncles and cousins, by Mrs. Ewart Carkner and Mrs. Herb Gibson.

Both Dr. and Mrs. Wylie replied in a very pleasing manner, expressing their appreciation. Registering of the names of the guests was in charge of Mrs. Wallace Cinnamon.

The evening was brought to a close by singing "For they are jolly good Fellows." Dr. and Mrs. Wylie left Wednesday for their home in Bolton, Onnt.

500 APPLY FOR JOB

Trustees of school section No. 21, Clarksburg, advertised for a teacher to fill the position vacated by the resignation of Mr. Glen Jenkins, who had taught there seven years. There were 500 applicants, and on Monday evening Mr. Brown of Elora was selected, at a salary of 500. He is an experienced teacher, having spent his two years in Normal.

WRECKING OLD BREWERY

The former McCarthy brewery in Augusta township, long a landmark alongside No. 2 highway a short distance west of Prescott, is now in the hands of wreckers, and its brick walls are gradually being levelled in order to provide building material for other structures. The brewery has not been operated since the arrival of prohibition during the war period.

CONFISCATE BARN

An unique seizure is reported from the Indian reservation at Hogansburg, N.Y., near Cornwall, where U. S. Customs Inspector Scruton confiscated a barn the frame of which is alleged to have been moved across the line from Canada last fall, the building completed at a later date with smuggled lumber. No arrests were made in connection with the affair. The barn will be sold at a later date.

UNION SERVICES

Last Sunday's services, held in St. Paul's Church, were in charge of Rev. Dr. Houlding, of L'Orignal, who delivered inspiring messages. His morning text was I Cor. 12:3. He referred to the fact that very little is said in Christian history about the work of the Holy Spirit, yet all vital religion depends upon God's spirit working in our hearts. The Holy Spirit did not come into the world for the first time at Pentecost. To every generation there comes some new revelation, but all men do not perceive it. The gift at Pentecost was the culmination of the work of Jesus in the world while here in the flesh. How are we to know whether we have the Holy Spirit in our hearts? Wherever the fruit of the Spirit—love, joy, peace, long-suffering, etc. are in the heart, there is God's spirit. These men had been with Christ, they were in prayer and of one accord. We must fulfill these conditions and God will accomplish His will through us.

Next Sunday's services will be held in the United Church with Rev. W. D. Turner in charge.

SHOULD BE MANY LIKE HIM

A man who is very rich now was very poor when he was a boy. When asked how he got his riches, he replied: "My father taught me never to play till my work was finished and never to spend money till I earned it. If I had but half an hour's work to do in half an hour and after this I could then play with much more pleasure than if I had the thought of an unfinished task before my mind, I early formed the habit of doing everyat its time and it soon became perfectly easy to do so. It is to this I owe my prosperity. "—Exchange.

APPLE CROP NOT PROMISING

The production of apples this year in Ontario will be extremely small, a 70 per cent. reduction from last year being estimated by the provincial department of agriculture. The more important commercial varieties are the varieties which will have the lightest yield this year. There will be very few Ben Davis or Spys east of Toronto, while the output of commercial apples in Norfolk is placed at only 40,000 barrels. In Middlesex and Essex the apple crop appears slightly better than in the Norfolk-Oxford district. In Georgian Bay the crop is very patchy with great variation in the crop of individual orchards.

Flour & Feed!

Bread being the staff of life, why use any but the best ingredients in its manufacture. We carry all the finest brands of Household Flour. Excellent in quality and texture. A trial will convince you.

HUGH McMASTER, Phone 43, Winchester

LANNIN'S GARAGE

Ford

"SALES & SERVICE"

"THIRTY YEARS OF PROGRESS"

This month The Ford Motor Company is celebrating its 30th Anniversary as a truly Canadian Automobile Company. Looking back, it hardly seems possible that it was just 30 years ago that the first Ford Car made its appearance on the roads of Canada. Much water has flowed under the bridges, and well over a million Ford cars have been turned out of the Canadian Ford plant since that August day in 1904. And how the Ford car has changed. The model "A" of 1904 offers a most decided contrast to the ultra-modern V-8 of 1934. Yet, Ford is still pioneering—setting new ideals of performance and value—within the reach of all the people. Remember that it is a truly Canadian product of a thirty years old Canadian Company.

HAROLD LANNIN, Proprietor.

Telephone 49 - - - Main Street.

WINCHESTER, ONT.



Miss Sarah's Man

By D. Wilson MacArthur

Miss Prudence Deptford Smith, very frail and very mouselike in her drab frock, and quite unaware that the sunlight made of her severely dressed fair hair a glistening aureole round her small neat head, halted in the middle of the garden path, where the tall hollyhocks and delphiniums seemed to dwarf her shy fragility. She stared, her eyes growing wide and fearful.

Beneath the hedge—very straggling because Miss Prudence had to keep it trimmed with her own slender hands—lay a man.

It was enough to terrify any maiden lady living alone with her elder sister in a country cottage. The man was rought-looking, unshaven, unkempt.

But Miss Prudence was not afraid of him. She glanced fearfully round towards the cottage.

Her sister, Miss Sarah was nowhere in sight. She would be busy with the accounts; a very important matter, since even a few pence on the wrong side meant a sacrifice they could not afford.

Reassured, Miss Prudence looked again at the still motionless figure. Her heart began to beat very fast. How had he got there? Who was he? Why had he chosen their hedge to crawl through? She took a timid step nearer to him. There was something about the flushed face that was alarming, and the uneven, heavy breathing frightened her.

She bent down and touched him. He did not move. Could he be drunk? But at ten o'clock on a lovely summer morning! Surely not. Then ill?

She tried again, feeling rather daring. She was not at all repelled by his uncouth appearance. He stirred suddenly, opened his eyes. They gazed vacantly up at her, then he struggled to raise himself on one elbow. She glanced quickly towards the cottage.

"You must go away," she whispered urgently.

"You must not let yourself be found here."

He blinked at her, and sank back, weakly.

"I—can't get up," he panted, his face drawn.

"You're ill! What is it?" she cried anxiously.

He closed his eyes mumbling. Miss Prudence straightened up. Her small hands clenched, summoning courage. Then she walked rapidly up the path and burst into the cottage.

Sarah, bent over her accounts, looked up in exasperation. "Prudence! How dare you disturb me? You know I'm busy—"

"There's a man in the garden," her sister gasped. "A tramp I think. He's ill. He must have crawled through the hedge and collapsed"

Sarah made a noise in her throat. "How often have I told you that you must repair those gaps in the hedge?" she exclaimed, sharply. "Where is he?

Prudence pointed, and Sarah swept out. She examined the tramp with disfavor.

"Who are you? Why have you come here? Do you know that you are trespassing?" she demanded.

Prudence put a timid hand on her arm. "He's ill, Sarah," she protested gently.

Sarah shook her hand off. "He can not lie here," she snapped.

"Hadn't we better take him indoors? He ought to be in bed—not lying there in the sun," Prudence pointed out.

Her sister frowned. Then she bustled forward. Between them, the ladies contrived to drag the tramp into the cottage. They deposited him on an old couch in the kitchen.

"We ought to get the doctor," Prudence suggested timidly. "He should be in hospital."

Sarah gave her a sharp look. "You know I do not approve of the hospital. He obviously can't go there."

Prudence nodded humbly. There were a lot of things Sarah did not approve of in and around Little Cadger End.

They called in the doctor. He diagnosed general collapse, following fatigue and undernourishment, accompanied by a slight amnesia. It sounded very terrible. The only thing the patient could tell was his name, Anstruther. The doctor prescribed rest and good food.

"I'll send the hospital van for him," he promised. But Sarah shook her head.

"No, doctor. We shall look after him. He came to us. It is our duty."

"But my dear ladies," he protested staring. "You can't—"

"Thank you doctor," Sarah retorted. "We shall manage."

The doctor, thus dismissed, shrugged his shoulders and departed.

Thus they were left with their own problem; but Sarah solved it. Under her direction, Prudence cleared out the large tool-shed, and there they erected a spare bed and put in a table and chair. Prudence adding one or two deft touches to make it more homelike when Sarah was not looking.

They transferred their patient there and nursed him for over a week. Prudence, rummaging in old trunks found pyjamas, a suit of clothes, and razor and brushes of the late Sir Henry Deptford Smith, their father. Of course, the things were very old; but they were serviceable. Anstruther, shaved, washed looked altogether different, and the little patches of sticking plaster made him even attractive—to Prudence. It was she who shaved him.

Sarah was crisp and efficient. Prudence who was not, enjoyed chatting to him about the garden, or arranging ing flowers in the hut, and when Sarah was shopping, she would make a cup of tea, and stand beside his bed and watch him drink it.

One day she went to the post-office and drew some money from her tiny savings account, and bought cigarettes but of course the tramp could only smoke when Sarah wasn't there.

So the tramp recovered. He became convalescent. He talked more, and his voice was pleasant, his speech quite educated, which was exciting. However, he had spells of silence, when his eyes grew vacant, and his forehead wrinkled in perplexity. His gratitude was very touching.

Sarah issued an ultimatum. She handed him an axe, and indicated a pile of boxes to be split up.

Prudence was unhappy about that, although the man seemed cheerful and anxious to be of use.

"But can't you see, Sarah, Mr. Anstruther is a gentleman?"

"Anstruther, please!" Sarah exclaimed.

"No, I won't call him Anstruther!" her sister said with spirit. "And I'm sure he is a gentleman."

"He may have been a gentleman," sarah retorted cuttingly. "Plenty of gentlemen have come down in the world. But please remember that he was a tramp when we found him, and we can't afford to keep anyone in idleness."

Prudence said no more. So Anstruther worked, under Sarah's watchful eye, and by the time "Miss Sarah's man," as the village called him, had been there a month the garden looked quite different. It was wonderful having a man to do things for you.

But to Prudence it was all so wonderful to have someone to talk to, when Sarah wasn't there, and to feel a subtle bond of sympathy, because they were both victims of Sarah's tyrannies.

Then one day, she was watching him at work in the kitchen garden, looking fit and strong, and it occurred to her that he could not be more than forty. She herself was thirty-five. She wondered about him, and what lay behind his quick smile and humble, bewildered eyes.

Suddenly, he straightened up, staring at the fork in his hands, then gazing blankly around. He did not notice her, hidden by the tall flowers. His face showed pain, and perplexity, and incredulity. Then abruptly, he tossed down the fork and strode away across the garden and out of the little gate.

Prudence could not move; dismay flooded her. Suddenly she found herself running and calling. It was too late. He was gone.

Sarah merely sniffed when she had heard it. She had expected nothing better. These people had no gratitude. They settled down to the old routine once more, but there was an ache of loneliness in Prudence's heart, and often when Sarah was out she would creep into the shed and sit there.

Weeks passed. Then one day a car drew up and stopped at the cottage gate. A man stepped out, and walked up the path—erect, alert, dapper; and startlingly familiar. Prudence, clutching her throat, ran to the door.

"Mr. Anstruther!" she cried shakily. He smiled, hat in hand, and bowed to Sarah.

"I've come to thank you. And to explain. I'm a doctor. My wife died five years ago, and since then I have overworked consistently. I knew I was going to crack up, and I put in a locum and went for a holiday. But I was too late, I did crack up—complete loss of memory. I must have been wandering about the country for weeks, and nobody worried, because I was on a holiday. I came to my senses in your garden, and walked right off and found my way home. But later on I began to piece things together, and things have come back to me. I remember now how kind you were. And I'd like to speak to Miss Prudence alone please."

Sarah, giving him a hard look, and breathing quickly, said: "Anything you have to say to my sister you can say in front of me, Anstruther—or I should say, Doctor Anstruther!"

Prudence bit her lip. All her life she had submitted to Sarah. But suddenly she rebelled.

"If you will come this way, Dr. Anstruther," she said, flushed and tremulous, but determined.

In five minutes they reappeared. Prudence was radiant. She held her chin high.

"Sarah! I'm going to marry Dr. Anstruther!"

Sarah tapped the floor with her toe. "Rubbish," she snapped. "You cannot. Please remember your position—"

"But that's just it! Can't a man labour for his wife?" Prudence cried, glowing; and added, with sisterly kindness: "You will come and visit us, Sarah, won't you?"

Then she linked her arm happily in that of the beaming little man who had been a tramp. — London Tit-Bits.

Boys Girls

Here's a PAINTING BOOK FREE for the asking!

● And a chance to WIN one of the many fine prizes!

You are just going to love the Painting Book prepared for you by the makers of Keen's Mustard... pages of dandy pictures that you can colour with your own paints or crayons!

Tell Mother you are going to the store to get a KEEN'S GIFT BOOK!

Get your copy right away, for your dealer has only a limited number for free distribution, and we don't want YOU to miss out on this gift. You, too, will say "It's as Keen as Mustard!"

And maybe you will win a fine prize—in money, a bicycle, roller skates or a ping pong set, baseball, bats or dolls or doll's carriage, etc. Wouldn't that be grand?

Remember, you don't have to buy anything to get this book, though when you tell Mother she will probably want you to bring a tin of KEEN'S MUSTARD back with you. So get busy. Ask for your book today. Start painting and show folks what a swell artist you are.



If you cannot get the Book from your grocer, write to us for it, enclosing 2c stamp to cover cost of mailing and packing. Address 1000 Amherst St., Montreal, P.Q.

KEEN'S D.S.F. Mustard

"SALADA" TEA

711

Orange Pekoe Blend

Fresh from the Gardens

Multiple Births

Dionne Quintuplets Fix 1934 In Medical History

ROUSE INTEREST

The birth, and even more extraordinary, the survival of the Dionne quintuplets of Corbeil, Ont., is sufficient to fix 1934 as a year of marvels in medical history, but humanity, never satisfied, seems bent on discovering even greater near-miracles, says a writer in the New York Sun.

TWO, NOT SIX

Multiple births have seized on the public imagination all over the world since the widely publicized arrival of the five Dionne sisters, and almost daily news, sometimes all too inaccurate, comes of more birth wonders.

For instance, twins were born to a woman in an obscure Rumanian village the other day, and, through some error, word got around that she had borne sextuplets. It caused a one-day furore in medical circles, for while science has authentic records of the birth of thirty-three sets of quintuplets since the year 1694, only twice have there been unquestionable births of sextuplets.

Then there is the tragic and true story of a man, who while reading about the Dionnes, was informed that his wife had given birth to quadruplets. He dropped dead.

Leaving aside a number of quaint medieval legends about multiple births, there is no record of more than six children being born at one time, and science therefore is inclined to set that figure as the limit.

CASE IN ITALY

The first authentic case of sextuplets occurred in Italy in 1888. These were born prematurely and died within a few minutes. The second took place on April 19, 1903, at Acora, on the Gold Coast of Africa, the mother being a native woman who already had given birth to quadruplets and two sets of triplets. The tiny sextuplets all died within four days.

The chances of sextuplets surviving, therefore, seem practically nil. But medical history shows that the chances of the Dionne quintuplets were almost equally slim. Nevertheless, these youngsters have gone right on establishing a world record every hour of their lives.

The longest any member of a set of quintuplets ever lived before was fifteen days. Yet not one, but all of the little Dionnes are still growing and thriving as the second month following their birth near its end.

Examination of medical literature on multiple births reveals some fascinating facts. In not one of the thirty-three authenticated cases of quintuplets have they been born to a woman previously without children. All of the mothers had borne at least one child, and the average was 5.3. Statistics show that quintuplets are most likely to be born to women between the ages of 30 and 35. Approximately half the mothers of quintuplets and a number of them brought twins, triplets and even quadruplets into the world after producing the quintuplets.

BOYS PREDOMINATE

Although all five of the Dionnnes are girls, boys are greatly predominant in quintuplet births. The ratio is about 155 males for each 100 females.

The last previous birth of quintuplets in America was that of the famous "Lyons boys" of Kentucky, born April 29, 1896. Their parents had seven children previously, one at a birth. The quintuplets were born within the short space of twelve minutes, and seemed perfectly normal and healthy. They weighed together, 21¾ pounds, as compared with the 13 pounds 6 ounces total weight of the Dionnes. Yet one of the boys died four days after birth, and all had succumbed by the fourteenth day.

The worldwide attention focused on the Dionnes brought a claim to the honors of an even greater miracle from members of the Bushnell family, but lacking incontrovertible scientific data, medical science was unable to grant the claim. It was, in brief, that sextuplets were born to a Mrs. Bushnell in Chicago in 1869, and that four of them still live. The other two were carried off by typhoid after living several months.

WAS 100 PER CENT.

Until the little Dionnes began hanging up their records, the mortality of quintuplets and sextuplets was 100 per cent. within a fortnight of birth. Quintuplets, however lived longer than sextuplets as a rule. Quadruplets are far less rare, and several sets of them have lived to maturity. One such set recently appeared in a Broadway musical comedy. But the chances of survival for quadruplets are less than for triplets, and triplets have a slimmer chance, comparatively, than twins.

But all the cold, scientific facts about multiple births fade when compared with medieval legends. One of the most famous deals with the haughty Margaret, Countess of Holland, who flourished in the early part of the fourteenth century. The tale, like so many of its kind, carries a fine moral. As related in Mauriceau's "The Diseases of Woman With Child and in Child-Bed," is follows:

365 CHILDREN!

"But I esteem it either a Miracle, or a Fable, what is related in the History of the Lady Margaret, Countess of Holland, who in the year 1313 was brought to bed of 365 children at one and the same time; which happened to her, as they say, by a poor Woman's Imprecation, who asking an alms, related to her the great misery she was in by reason of those children she had with her; to which the Lady answered, she might be content with the inconvenience, since she had the pleasure of getting them."

Household Hints

When washing out cupboards or shelves, use salted water to which a little camphor has been added. This will help to keep moths away.

He who has it in his power to commit sin is less inclined to do so. The idea of being able weakens the desire. —Ovid.

SUMMER COMPLAINT Relieved!

A mother in Thomasburg, Ontario, writes: "Baby's Own Tablets are the best, in all baby ailments such as summer complaint, teething, disturbances, vomiting and diarrhoea." Give them the moment you notice something is wrong. They quickly yet gently cleanse the little system of the disturbing substance. Appetite returns and the child sleeps soundly. *Safe* for the tiniest babe; use them for all simple ailments. Price 25c everywhere.

Dr. Williams' BABY'S OWN TABLETS

14G

Dr. Wernet's Powder For FALSE TEETH

A Joy To All Users

Can't Slip or Slide

Sprinkle on Dr. Wernet's Powder and you won't have to think about your false teeth all day long. Joyous comfort is yours. Eat anything you want—it holds plates firmly in place—they positively can't slip or slide. Forms protective cushion for sensitive gums. Leaves no colored, gummy substance—keeps mouth sanitary, breath pleasant. Prescribed by world's most noted dentists. The cost is small—the comfort great. Any druggist.

Issue No. 32—'34

What Do You Think?



Milady's choice in boots this fall as exhibited at Boston Show Fair will perhaps be either of blue kid with large side cut-outs (left), or of brown kid (right) with flaring scalloped cuff.

315,000 Deaths

Unless one is a fatalist, statistics on the destruction of human life are of immediate personal importance. Like a railroad time table or a bank statement figures many mean nothing or everything, depending on one's situation, but it will be hard to find anyone who will not sit up in surprise when the statement is made that 125,000 persons have been killed by auto accidents since 1930 and that between now and 1940, 190,000 persons will be added to this total. For the decade beginning in 1930 fatalities will mount to the staggering sum of 315,000—a total equal to half the population of San Francisco! Deaths will number more than the casualties of all the soldiers who have ever gone to heroes' graves in defence of the American flag!

It would be possible to produce other figures, and to enumerate causes for automobile accidents; but the latter are as well known as their synonym "carelessness." For the former it is only necessary to state that the figures given above are based on the harvest of automobile deaths during the past four and a half years.

The moral is as plain as a traffic stoplight. No man can be sure that he will not be one of the 315,000.—San Francisco Argonaut.

Nothing has tended more to retard the advancement of science than the disposition in vulgar minds to vilify what they cannot comprehend. —Johnson.

Ideas Wanted

Artists and Authors, Amateur or Professional are invited to send us saleable Sketches, Illustrations; Designs, Short Stories and Articles.

ARE YOU ARTISTICALLY INCLINED?

We offer you practical instruction and criticism on Paintings, Landscapes and Flowers in Water Colours. Send a three cent stamped envelope for full information:

Ideas Unlimited

Thirty-Nine Lee Avenue, Toronto

KEEP COOL

by Taking an Effervescing, Invigorating Glass of

ANDREWS LIVER SALT

TO COOL YOUR BLOOD

In Tins—35c and 60c
New, large bottle, 75c

39

A Plan to End War

Chemist Asserts That Control Of Rare Metals Would Suffice

With about twelve gases that will either kill or incapacitate, and with shells loaded with explosives that will blast a hole thirty feet deep, it is evident enough that modern warfare is essentially chemical in its nature. Yet, differing with the statesmen who compose international conventions designed to preserve the peace, it is not gases or explosives or other diabolical ingenuities that Professor Ward V. Evans of Northwestern University would abolish in preventing war. Control a handful of rare but indispensible metals—such is his formula.

In a paper written for the American Chemical Society, Professor Evans points out that both modern civilization and war as we know them are impossible without such metals as cromium, vanadium, manganese and nickel. Without these we would have to go back to bows and arrows to fight and conquer.

WHAT THE WAR SHOWED

To make his point clear Professor Evans tells what happened during the World War. Great Britain had obtained her tungsten from South Burma—her own possession. The metal is needed for high-speed tools by which nearly all steel cutting is done. Germany refined the ore and sent it to England. At the outbreak of the war Great Britain cut off the supply of tungsten from Germany. Whereupon Germany substituted molybdenum, bought at a high price from Norway. The British checkmated this move by cornering the available supply of the metal. Nickel steel will also cut well. So Germany turned to nickel, which came from Canada, was bought by Norway and sold by her to Central Europe. Many a British soldier was killed by munitions made with the aid of Canada's nickel.

The lesson is obvious. Stop the traffic in rare metals so necessary in modern industry and war is impossible—at least on the scale on which it was waged from 1914 to 1918.

Professor Evans is too sensible not to weigh the psychological factor. There must be a desire for international peace in the first place. If that is assured, the next step is a survey of the world's mineral wealth and its relation to the changing industrial picture.

A New Hen "Invented"

Few successes of greater interest or more prospect of practical value have been won in the field of agricultural biology than the making of the new Cambridge hen. Mr. Punnet and his fellow Mendelians at Cambridge have put into their new breed exactly the virtues they desired; and such precise control is comparable of the plant breeders.

The first Cambar, as the new breed was christened, was "invented" for the sake of possessing a pure-bred hen whose chicks would declare their sex at birth. It is, of course, an immense advantage to the industry to be able to distinguish day-old chicks, for the reason that they travel safely and well only during the first two days of their life; and the trade in day-old chicks becomes very large.

This was the first success Since then a silver as well as a gold Cambar has come into being; and by the use of the Canadian Barred Plymouth Rock (supplied by the University of British Columbia to Cambridge University) the new breed is becoming prolific and a great layer of large colored eggs without letting go the virtue of "sex-linked" chicks. I saw six of them of one hatching last week; and the babes are as distinct in uniform as their parents. No one could fail to distinguish hen and cock. The birds mark an epoch in scientific breeding applied to practical purposes.—London Spectator.

Ontario Cattle Raisers Organise for Exporting

County organization meetings of beef cattle raisers are now being held throughout the interested districts in Western Ontario. Middlesex and Wellington led off a short time ago, while Kent, Lambton, Huron and Bruce, each have held meetings. The remaining interested counties are organizing shortly. The meetings are being held to form county organizations to be later coordinated into an Ontario Cattle Export Association. Dairy cattle raisers interested in export will also be represented on the Association. The object of the Association is to restore confidence and stability in the export market among beef and dairy cattle raisers of both pure breds and commercial grades. Facilities for providing means within the Association for direct export of cattle along lines followed so successfully by Ontario apple and honey producers are also being carefully considered.

There are few defects in our nature so glaring as not to be veiled from observation by politeness and good breeding.—Stanislaus.

ROSS MORROW, Auctioneer.
For the Counties of Dundas, Stormont Glengarry, Carleton and Russell.
Sales of all kinds handled.
Tel. 603 r. 31. Winchester Springs.

DR. C. H. MEREDITH
Dental Surgeon
Office Hours: 9 to 5.
Evenings by Appointment.
Phone 23.
Helmer Block. Winchester, Ont.

W. J. CASS, B.A., K.C.
Barrister, Solicitor, Notary
Phone 11. Winchester, Ont.

INSURANCE
FIRE, HAIL, ACCIDENT, LIVE STOCK AND AUTOMOBILE
Apply to
WALTER MOFFATT, Winchester, Ont

NOTICE!
I buy all kinds of Poultry, Hides and Wool at the Market Price. Phone 165.
HARRY SWEET

DR. A. W. SHERWOOD
Dentist
Successor to Dr. McKeown in his office
St. Lawrence St., Winchester.
Telephone No. 28 Winchester.

Henderson Lodge, No. 383
A. F. & A. M., Winchester
Meets on Second Friday of each month in Sweet's Block, at 8 o'clock.
Visiting Brethren always welcome.
Len. Porteous, W.M. W. A. Rowat, Sec.

JAKE ROSS
All kinds Poultry wanted at all seasons
Wool wanted. I buy all kinds of Hides
Phone 81. Winchester.

Phone 3. - - Winchester.
H. S. GROSS, M.D., C.M., L.M.C.C.
R. C. GROSS, M.D., C.M., L.M.C.C.
Physicians & Surgeons
MRS. H. S. GROSS, R. N.
Day and Night Calls.
Offices — — Main St. West.

D. L. MacLEAN, B.V.Sc.
Veterinary Surgeon
General Practice. Moderate Rates
Phone 614 r 15. Winchester.

Loyal Orange Association
L. O. L. No. 862, meets First Wednesday of each month.
Prince Edward R. B. P. meets Last Wednesday of each month.
Victoria Lodge L. O. B. A. meets on Second Wednesday of each month.
IN ORANGE HALL, WINCHESTER

H. O. HESSELL
Barrister, Solicitor
Notary Public.
LAW OFFICE
MORRISBURG, ONTARIO

WANTED—GOLD AND SILVER
Gold Watch Cases, Rings and Brooches, Teeth Caps, Bridges, and Old Gold, bought for Cash. Highest Prices paid according to Karat. Parcels received on approval.
W. E. BARNARD,
Jeweller, Winchester.

2 Business Colleges

University graduates, matriculants and High School students of two or three years' standing should attend one of our Business Colleges. Civil Service, Business and Secretarial courses. Commercial graduates should take our short term intensive finishing course. Both Colleges under one ownership.

For copy of Brockville Business College Journal, address: Principal W. T. Rogers, 2 Court House Avenue, Brockville. For copy of Kingston Business College Journal, address: Principal R. H. Metzler, 321 Queen Street, Kingston.

New term from September 4th.

GOWLING BUSINESS COLLEGE
A Good School
Ottawa, Ont.
Now is the time to enter so that you will be prepared when normal times return, which we confidently expect will be in the near future. Write for catalogue. Enter anytime.
W. E. GOWLING, President.
H. W. BRAITHWAITE, Principal

The FIRESIDE PHILOSOPHER
By ALFRED BIGGS

First control yourself.

* * *

Don't argue with a fool.

* * *

Nobody is indispensable.

* * *

Try to grow old without growing up.

* * *

To find yourself you must lose the world.

* * *

We can build skyscrapers but we can't co-operate.

* * *

Ignorance always mistakes gentleness for weakness.

* * *

Dwell in the past and you will darken your future.

NO ROOM

An editor was dining out. "Would you like some more pudding?" his hostess askeed.

"No, thank you," replied the editor, absent-mindedly. "Owing to tremendous pressure on space, I am reluctantly compelleed to decline."

DISEASE

Teach the children not to spit; it is rarely necessary. To spit on a slate, floor or sidewalk is an abomination.

Not to put the fingers in the mouth.

Not to pick the nose.

Not to wet the finger with saliva in turning the leaves of a book.

Not to put pencils into the mouth or moisten them with the lips.

Not to put money into the mouth.

Not to put pins into the mouth.

Not to put anything into the mouth except food and drink.

Teach the children to turn the face aside when coughing and sneezing if they are facing another person.

Children should be taught that their bodies are their own private possessions, that personal cleanliness is a duty, that the mouth is for eating and speaking and should not be used as a pocket, and the lips should not take the place of their fingers.

DO YOU KNOW YOUR CANADA?

Do you know what part of the world was first to rise out of the ocean? What town is built in the form of a wheel. Where the first clear telephone transmission took place? Where the world's largest suspension bridge and the world's largest liftlock are located? What canal locks through more ships in eight months than the Suez and Panama canals canals do in a year?

In the formation of the world, the first land to rise from the ocean which covered almost its entire surface, was the height of land north of Lake Superior. At least, so the geologists tell us. As the water receded more and more, a very high range of mountains formed around Hudson's Bay but in the Ice Age, when the glaciers swept down from the north, the rock was ground down and distributed by the glaciers over what is now the Mississippi valley.

The town of Goderich is built on the lines of a huge wheel. The original plans were intended for Guelph and represented a large central octagonal place, with streets radiating from each angle of the octagon. Napoleon III's street arrangement of Paris may have been the initial inspiration for the idea.

The home of Alexander Graham Bell, inventor of the telephone, was in Brantford and now serves as a telephone museum. According to one of Bell's letters the clear, successful telephone message was sent along a line strung from Brantford to Paris, Ont., in 1876.

The Ambassador Bridge, connecting Sandwich, Ontario, with Detroit, is the world's largest suspension span. Five lanes of traffie at one time may cross the bridge, branching out to twenty-eight lanes at either terminus. Five thousand cars make the crossing at once, when the bridge is carrying its full capacity.

The liftlock at Peterboro is the largest of its kind in the world. The complete life, made by hydraulic pressure, something like an overgrown barber's chair, is sixty-five feet. Each lock measures 140 feet in length by 33 feet in width and may accommodate shipping with a draft of nine feet, ten inches. The entire locking system is automatic.

Connecting Lakes Huron and Superior the five Sault Ste. Marie canals lock through more shipping in the short lake season of navigation than do both the Panama and Suez canals the whole year round. It is possible for the largest ocean liners built to pass through this great inland chain of canals.

The idea of Standard Time, now used the world over, was first invented by Sanford Fleming, in the old Canadian Institute Building on Berti Street in Toronto, now the headquarters of the Sons of England lodges.

When Governor John Groves Simcoe first settled in Toronto, he made his home in a tent that was orginally the property of Captain Cook, discoverer of New Zealand.

Governor Simcoe purchased the tent from the Cook family in England, brought it out to Canada, and set it up at the mouth of the Garrison Creek, what is now the foot of Bathurst Street.

The Dollar Bride



by Mary Imlay Taylor

©McC.N.S. AUTOCASTER SERVICE-NEW YORK

Twentieth Installment

THE STORY SO FAR

Nancy Gordon, loving Page Roemer, sells herself in marriage to Dr. Richard Morgan for fifteen thousand dollars, the amount her brother Roddy stole to give to a woman. Helena Haddon, sophisticated married woman, in love with Richard, does her best to make trouble for Nency, although she knows nothing of the secret marriage. Mr. Gordon sells his home to repay Richard. Nancy permits Page to continue making love to her, but when she finds that he wants her to run away with him she recoils from him in horror. Taking shelter in the hovel of a poor woman whose baby is dying, Nancy realizes that Richard is the best man after all, and sends for him. Although he saves the baby's life, he repudiates the help of his wife. Helena, finding that they have spent the night together in the miserable hovel, spreads the scandal about town. Angie Fuller, Roddy's childhood sweetheart, and niece of Major Lomax, tries to stop the scandal. Just then Roddy returns home—drunk. His mother believes him crazy and sends for Dr. Morgan, who takes Roddy home with him. Nancy goes to Richard's to see her brother. "Rod," she says, "have you been doing it again—stealing?"

Now go on with the story.

"I can't tell you, Rod, don't ask me!" she begged.

"But you must tell me—Angie, what is it? Something's wrong! Tell me—you shall tell me!"

But she shook her head. "No, no!"

He dropped her hands and snatched up his hat. "I'll find out!" he said.

She ran after him, sobbing. "It's nothing—it's nothing—don't ask, Roddy, don't ask!"

Angie's tears could not avail now, she had loosed the whirlwind. Roddy was in no mood to reason with Angie's hints. Something was wrong.

He would go straight to Richard. Man to man they would settle it. He was grateful to him, he was loath to behave ill to him.

Mammy Polk was back again. "No, Mist' Roddy, de doctah ain't in—be back d'rectly, walk in, dere's a lady in de office—waitin'."

"A lady?" Roddy hesitated.

Roddy thought of it a moment. He did not mind Helena. If there was any talk of Richard, Helena would tell him. She would be jealous. Roddy had found out a good deal about jealous women!

Helena sat in a chair by the window.

"Why, Rod Gordon!" she exclaimed and gave him her hand.

Roddy swallowed hard. He drew a chair close to hers and sat down. "Mrs. Haddon, I think you'd know about any—any gossip, wouldn't you?"

Helena shrank a little. What in the world was coming?

"Oh, I don't know—what do you mean?"

"I've just been told——" he stammered, then he straightened himself ruthlessly to his question, "Is there any reason why I should have a quarrel with Richard Morgan—about my sister?"

"Don't ask me!" she gasped in sheer panic. She thought he knew that she had told.

But, to Rod, her confusion was only the damning proof of Morgan's guilt. There was something. He became deadly quiet and calm.

"Mrs. Haddon, we're old friends. You were always kind to me," he said, "I—as a friend, I ask you to answer me. I have a right to know what is said of my sister."

Helena tried to collect her thoughts. The boy was not angry with her. She saw that; then he did not know. And this would be a way to get at Nancy herself.

"There's some talk, yes," she admitted reluctantly. "A small place, Rod, and gossip. You mustn't be too angry with me if I say so—your sister has been indiscreet, that's all."

But he was more of a man than she thought. "How indiscreet? My sister? Good God, if a man had said that! Who's the man? Richard Morgan?"

Helena nodded, tapping her foot on the floor.

"Mrs. Haddon, I wish you'd tell me," he pleaded quietly. "See, I'm not excited. I want to take care of my sister. What's the story? It's a lie, you know it. I know it, but tell me—what is it?"

She panted a little; she was frightened. He looked suddenly a man and she had thought him a mere boy.

"I—I can't tell you!" she said in a low voice, "I'm going—let me go, Roddy!"

But he had caught her by the wrist. "You shall tell me!" he said between his teeth, "what is the—the damned lie they're telling?"

She dragged back from him, her green eyes suddenly blazing with fury. "I'll tell you—but don't blame me—let go my hand."

He let go as if she had struck him, but his eyes still burned into hers.

"Your sister went to Washington with Morgan. She stayed there a day and a night. A man who registered at the same hotel told it—they were there as man and wife. That's the story—now, are you satisfied?"

"I'm quite satisfied," he replied simply, "thank you, Mrs. Haddon Good night."

* * *

Mr. Gordon had spent his evening alone. His wife had given up early; a headache brought her the relief of going to bed. She was in terror of her husband's remarks about Roddy's return. Nancy was out on the piazza now, sitting on the steps. No one knew that she was there, and she did not speak when Roddy sprang up the steps and bounded into the house. He did not see her at all.

A moment later Mr. Gordon looked



"Your sister went to Washington with Morgan."

up into the boy's face.

"By gum!" he ejaculated involuntarily, "what's wrong? Drunk again, sir?"

Roddy laid his hand heavily on the back of the nearest chair and straightened himself.

"Father, do you happen to know about the scandal—the story they're telling here about Nancy Virginia?"

Mr. Gordon sat up straight. "Make yourself plain, sir."

"Did Nancy ever go to Washington without you—or mother?"

Mr. Gordon's face changed. "She did."

Roddy made an inarticulate sound in his throat, his hands clenching on the chair back.

"When?"

"In the Spring—after your first escapade." Mr. Gordon was staring hard at him, his anger rising.

"They say she went with Richard Morgan and stayed there twenty-four hours. They——" Roddy gasped, his eyes blazing—— "that fellow—Morgan—registered them as man and wife."

To his amazement, his father said nothing. He merely nodded his head slowly, his face stern.

"Do you hear me?" Roddy shouted, "do you take it in? Nancy—Nancy Virginia and Dick Morgan as man and wife. Some one saw it, read the register!"

Mr. Gordon regarded him sternly, something like grim humor showing in his eyes. The young fool did not know what a sacrifice the girl had made for him. Then he remembered the intolerable implication against his poor girl. He turned on his son angrily.

"They're married," he said shortly.

"Married?"

Roddy's jaw dropped, he stared at his father like a zany.

There was a long moment of silence. In it Mr. Gordon's anger gathered force. And who had dared to start it? Roddy getting his breath, broke out again.

"Married? Why didn't I know? Why didn't you tell me before—tell other people?"

Mr. Gordon gave him an exasperated glance. "You're not the one to find fault," he replied dryly, "they're married—secretly."

Secretly? The word was like a torch of flame, it set Roddy on fire.

"Why?" he demanded fiercely, "is that fellow ashamed of my sister?"

His father said nothing.

"Do you hear me?" Roddy strangled with anger. "My sister!" he began to walk up and down. He thought of the family honor. His father must be breaking down in a premature dotage! What else could it mean. Did Richard know it? His eyes shot fire.

"I know," he said chokingly, "you've told Morgan about me—it's because she's my sister! Nancy Virginia scorned for me—my God, I'll—I'll ——" he seemed to strangle again. He ran out of the room and out of the house.

Bare-headed and disheveled, he ran to the gate. He never once looked back. He did not hear the half-smothered cry that pursued him. He vaulted the gate and was gone.

But Nancy stood there, clasping her cold hands against her breast.

"Oh, what shall I do?" she sobbed to herself softly. She had heard almost all that Roddy had shouted at his father, "what can I do?"

* * *

A sharp sound startled him; some one had run up the front steps.

He rose slowly to his feet, went to the door. On the steps stood Rod Gordon.

"What's wrong, Roddy? Any one ill?"

"No one's ill. I've got to see you, that's all!" Roddy's voice was utterly changed.

Richard looked at him sharply. Had he been drinking again?

"Come in," he said quietly, "go into the office."

Roddy stopped short by the table and faced him, folding his arms on his breast.

"I've come——" he got that far and seemed to be choking. The boy in Roddy had leaped up again. He was a boy in his passion of blind rage.

"I've come to demand an explanation," he panted. "I—father just told me—you've married my sister."

"Sit down," he said quietly, "let us talk it over."

"Talk it over? Hell!" Roddy struck his hand on the table with such force that every article on it crashed and spun around. "You've married my sister and let people talk about her. Do you happen to know what they say of it—of her?"

Richard's face whitened to the lips. "I know nothing. Who dares to say anything about her? Or about me?"

Roddy laughed wildly. "Dares? When a man hides his marriage people talk, don't they. I'll tell you what they say! They know nothing of this marriage—this secret marriage of yours, you—you coward! They say she's your—" he strangled again, "—your mistress, dam' you!"

Richard rose to his feet.

"Who says it?" he demanded hoarsely, "who told you that?"

"The whole town says it!" shouted Roddy, "it's seething like a caldron. Lomax knows it, Haddon knows it, everybody knows it! You took her to Washington and married her secretly and ruined her good name!"

"If you were not a boy and her brother," said Richard, "I'd wring your neck!"

"Wring my neck, would you? You haven't got the courage!" Roddy screamed, flinging out his arms, "Do you think I don't know what ails you? Father told you I was a thief—you're ashamed to say you married my sister—my sister, Nancy Virginia Gordon! She's an angel and you're a devil, you're a black-hearted, cowardly scoundrel! You'll fight me, or, by God, I'll call you a coward on every



"What's wrong Roddy? Any one ill?"

street corner in the town! I'll publish you—you can't hide any longer behind my sister. I——" he stopped again, and suddenly drawing himself to his full height, spoke with a new tragic dignity. "I challenge you, Richard Morgan, to defend yourself or die in your tracks—like a dam' coward!"

Richard had scarcely heard him.

"Yes, I'll fight you," he said dryly, 'I admit you've a right to demand it."

"Come out now—the moon's like day—I'll get a gun—we can fight it out now. I can't wait, I won't wait!"

"Now? Out there?" a grim smile twisted Richard's lips. "If one of us dies out there tonight it would be called plain murder. That won't do, Roddy, we must keep to the code. Get a second, then I'm ready any time."

"I wouldn't care a copper what they called it," Roddy snapped, "but since you're particular—oh, the code, of course! I'll get a second, you can get yours—over the phone. I give you the choice of weapons, Dr. Morgan."

Richard bowed his head gravely. "Pistols. Mine's here on my desk, but you can bring two. I'll be waiting for you when you come back. Where is it to be?"

"Out there!" Roddy pointed at the moonlit lawn.

"I understand," Richard answered grimly, and he opened a long window on the moonlit piazza, "you can go this way. I'll wait."

Continued Next Week

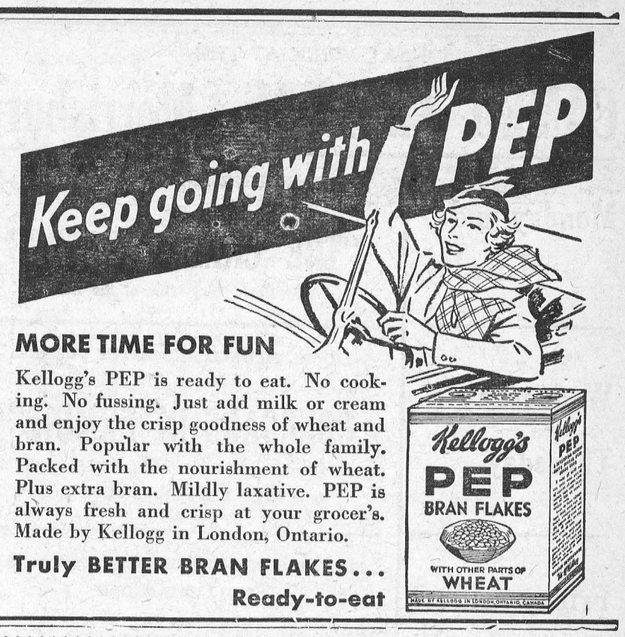

FEED
Lay & Pay
Laying Mash
For Heavy Egg Production
PREPARED BY
The M. F. Beach Co., Ltd.
WINCHESTER, ONTARIO.

AUTO REPAIRING!

Are you planning to do some repairing on your Car or Truck? Now is the best time to have it done.

We can give you a better price, and the most careful attention, through the winter season. Let us give you estimates on your job.

GLASS!

We have a full Stock of Door and Windshield Glass for cars in stock, and can replace your broken glass while you wait. Our Prices are right. Our Work will please you.

The Old Reliable Stand,
M. Bailey,
DURANT DEALER
Winchester - - Ontario

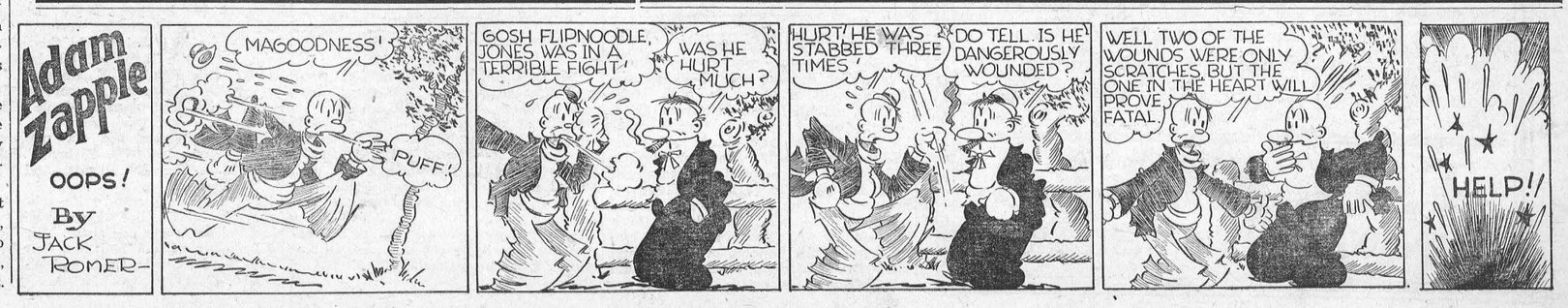

NEXT WEEK AT THE

CAMEO THEATRE, Morrisburg

Monday and Tuesday

OTTO KRUGER AND KAREN MORLEY

—in—

"THE CRIME DOCTOR"

A Mystery Story—One of the Best.

Wednesday Thursday

LIONEL ATWELL AND BETTY FURNESS

—in—

"BEGGARS IN ERMINE"

If you do not see "Beggars In Ermine" you will miss one of the Best Pictures of the Year.

Friday And Saturday

ROBERT MONTGOMERY, ELIZABETH ALLAN AND LEWIS STONE

—in—

"THE MYSTERY OF MR. X"

THIS FRIDAY & SATURDAY—"EDDIE CANTOR" in "ROMAN SCANDALS." and your Last Chance to See "THE STORY OF A COUNTRY DOCTOR."

School Days Will Soon Be Here!

DON'T FORGET THAT WE ARE

"Headquarters For School Supplies"

WE CARRY IN STOCK ALL THE NECESSARY TEXT BOOKS FOR BOTH PUBLIC AND HIGH SCHOOL WORK, AS WELL AS A VARIED ASSORTMENT OF SCRIBBLERS, NOTE BOOKS, PENS, PENCILS, CRAYONS, PAINTS, BOOK BAGS, ERASERS, RULERS, INKS, ETC.,

"OUR PRICES ARE REASONABLE"

A. H. DUNCAN

"Stationer & Confectioner"

ST. LAWRENCE ST. - - WINCHESTER, ONT.

Preserving Needs!

Preserving time is here again. Can you find the Fruit Jar Filler that you had last year? If you have once used one of these handy little utensils you wouldn't be without one for the small cost. A phone call will bring one to your door in a few minutes—the same messenger will bring you a preserving spoon, colander, a preserving kettle, a box of rubber rings or any other of your preserving needs. Shop by phone, it's the people's way.

Look Over This List!

PICKLING SPICES, Whole	10c pkg.
TUMERICK	10c pkg.
CELERY SEED	10c pkg.
WHOLE CLOVES	5c per oz.
GROUND CLOVES	10c pkg.
WHOLE ALLSPICE	5c per oz.
WHOLE CINNAMON	5c pkg.
GROUND CINNAMON	10c pkg.
MUSTARD IN TINS	30c tin.
MUSTARD IN BULK	25c lb.
MUSTARD SEED	10c pkg.
PURE CASHIA BUDS	5c oz.
SEALERS—Pints $1.25 doz.; Quarts $1.45; Half Gals.	$1.85
SEALER RINGS	30c doz.
SEALER TOPS	25c doz.
RUBBER RINGS	3doz. for 25c

Pure Vinegar!

Fresh Fruits and Vegetables demand a good Vinegar to enhance their flavour—one that is more than just sour—one that will bring out the hidden savor in the foods. You are safe in using our Cider or White Wine Vinegars with your special salads.

"SERVICE"

TRY US FOR SERVICE AND SEE IF WE DON'T MEASURE UP TO OUR MOTTO. WE ARE HERE TO SERVE YOU— TAKE ADVANTAGE OF OUR SERVICE.

STORE PHONE 16. - - - MEAT MARKET 85.

T. O. KEYES

TELEPHONE 16 - WINCHESTER, ONT.

SELLS NINE COWS FOR SUM OF $44

Record low prices for cattle in the district around Castor, Alberta, 75 cents to $1.75 per cwt. were received by farmers forced through drought and crop loss to sell 60 head. One farmer received but $44 for nine head.

THUNDER DOESN'T SOUR MILK

Contrary to popular belief thunder does not have anything to do with the souring of milk, says the United States Department of Agriculture. Just before a thunderstorm the atmosphere is usually warm or even uncomfortably hot. This warm condition is ideal for bacteria to work, and the sour milk is a result. The heat and bacteria do the trick, not the thunder. More attention to cooling the milk is suggested to prevent its souring at these times.

PLEASANT PEOPLE

Pleasant people make a full day cheerful; they have somewhat of the same effect in a room as an open fire or a bouquet of flowers; they make us feel for the time as if everybody was pleasant because they are. We cannot always explain why they are so pleasant.. They may not be beautiful—they are often plain; they are sometimes invalids; they are not always the wittiest—but they possess a magic superior to all these which dwarfs the wit and cleverness of others, and makes these of small value beside their own attractiveness.

DEFINITIONS OF HOME

A London magazine asked the question 'What is home?" Seven of the answers which the editor called 'gems' were selected and published, and are as follows:

Home—A world of strife shut out, a world of love shut in.

Home—The place where the small are great and the great are small.

Home—The father's kingdom, the mother's world and the child's paradise.

Home—The place where we grumble the most and are treated the best.

Home—The centre of our affection, round which our heart's best wishes twine.

MOVIE STAR SALARIES

Irving Thalberg, supervising producer of Metro-Goldwyn-Mayer studios, receives $900,000 a year. Norma Shearer has made a new arrangement for which she is to receive $100,000 per picture. George Arliss is receiving $80,000 a year for each of two pictures, making a total of $160,000 for one year's work. The following amounts are paid weekly to noted movie stars:

Greta Garbo	$9,000
Will Rogers	7,500
Maurice Chevalier	7,500
John Barrymore	6,500
Norma Shearer	6,000
Richard Barthelmess	6,000
Ann Harding	6,000
Wallace Beery	5,000
William Powell	4,500
Joan Crawford	4,000
Janet Gaynor	3,750
Edward Robinson	3,000
James Cagney	2,800
Clark Gable	2,500

ON HENRY FORD'S BIRTHDAY

Henry Ford was 71 years old on July 30.

Nearly sixty years ago he thought he was old enough to earn his own living and got a job at $2 a week in a Detroit machine shop, where he worked all day six days a week. Two dollars a week was not quite enough. When the machine shop closed at six o'clock, young Henry went to work as clerk in a jewellery store that kept open late. There he made $1.50 per week more. On $3.50 a week he could live.

That was not exactly an NRA program but it worked. Since he made that start Henry Ford has paid in highest wages to other Americans, skilled and unskilled, for labor and for producing materials, thousands of millions of dollars, and he has constantly raised wages, paying out to workers at least a billion dollars that he might have kept in his own bank account.

Henry Ford's success was not sudden. he had been old enough to vote several years before he earned more than $5 a day.

But he worked steadily and he thought and planned all the time. He is working and thinking to-day, as hard as he ever did, looking and planning ahead, and this country hopes he will continue to work and plan for the public benefit for many years to come.

Also the country hopes that President Roosevelt will tell his NRA and other "New Era" enthusiasts not to pester Henry Ford or tell him how to run his business. Henry Ford seems to know how to run it.

MISS SARAH LENNOX

Notification was received by Frank Lennox, of Archer, near Williamsburg, of the death of his sister, Miss Sarah Lennox, of San Diego, California. Miss Lennox passed away in the hospital there after a lengthy illness.

Miss Lennox was born near Dunbar and resided there until 28 years ago when she moved to Vermont to live with her cousin. The past few years she has spent in California. In addition to a large number of friends, she leaves two brothers, Frank Lennox, of Archer, and Kenneth of Mountain; several nieces and nephews and cousins.

LOCAL AND PERSONAL NEWS

There will be service in St. Peter's Church, South Mountain, next Sunday evening at 7.30 p. m.

On the farm of C. H. McNish at Lyn there were threshed this week from a little less than 10 acres fully 510 bushels of O. A. C. 21 barley, while 1,100 bushels of barley and oats were threshed from a plot of 20 acres.

According to the Perth Expositor, county of Lanark officials there have been notified by the provincial government that John Oates, governor of the county jail, is to be retired. Mr. Oates has occupied that position for over 20 years.

For four years superintendennt of nurses at the Smiths Falls Public hospital and subsequently in charge of the Onondaga hospital, Syracuse, N.Y., Miss Constance M. Johnston has now been appointed superintendent of the Niagara Falls, Ont., General hospital and will assume her new duties on August 25. She succeeds Miss Margaret Park, resigned after 20 years' service.

ENGAGEMENT ANNOUNCED

Mr. and Mrs. Thos. Stobo announce the engagement of their second youngest daughter, Elizabeth Jean, to Hugh Preston Porteous, youngest son of Mr. and Mrs. Alex Porteous, of Harmony. The marriage to take place shortly.

VERSATILE THIEF AT WORK

During Thursday night the Moffatt store at Jasper was broken into by some unknown person or persons who stole a quantity of work shirts, overalls, underwear, neckties, socks, silk hose, razor blades, dress length, cigarettes, tobacco and shoes.

WHY PROFESSORS TURN GREY

"What are the special characteristics of nitrates?" was the question the professor asked in the chemistry examination.

"Nitrates," said the college student who had considerable experience wiring Dad for money, " are cheaper than day rates."

APT COMPARISON

If you had a whole bushel of chain links it would not pull a load. Put them together in a continuous chain and you have a strong powerful thing with which to pull a load. So it is with advertising. Link your ads together, run them in a continuous string, week after week, and you will produce results.—Exchange.

FELL DOWN CELLAR

While going down her cellar steps on Monday morning, Mrs. Joseph Wylie of Melvin Settlement missed her footing and fell to the bottom, landing on her head, in which she received a gash several inches long. Fortunately no bones were broken and Mrs. Wylie is able to go on with her household duties in spite of the fact that her head is very sore.

INSTITUTE LADIES WIN PRIZES

The local Women's Institute succeeded in winning several prizes on articles in their exhibit at the Ottawa Exhibition this week. They include:—Quilt, pieced cotton, two colours—3rd; House dress, cotton, short sleeves, home-made—1st; Hearth Rug, rags, hooked—4th; Girls' play dress and bloomers for girl from 3 to 6 years, etc—3rd.

AXE FALLS AT KEMPTVILLE

Ten or eleven of the employees at the Kemptville Agricultural School received notice this week of their dismissal from the service. Half of those affected are part-time workers taken on each season as work demands, the others including two of the office staff, Miss Edna Bustard and George Dunsfield, Thomas Smirle, a mechanic, and men employed as teamsters, etc., about the barns.

FINDS MANY CHANGES

Mr. W. Ford, of the Government printing Bureau, Ottawa, was a caller at the Press Office on Monday last. Mr. Ford learned his trade as a printer on the staff of the Winchester Press when the business was owned by Mr. Byron Lane, now of the Leamington Post. Our visitor spent some time in inspecting the plant and commenting on the numerous changes that were to be found since he was a "printer's devil" on this staff.

FARMER'S HOME ROBBED

The home of H. A. Earle, Lyndhurst, was robbed of $300 recently according to advice given to the police of the district. The money was stolen from a bedroom and the currency consisted of one $100 Merchants' Bank bill, one $4 Farmers' Bank bill, one $50. bill and four $20 bills, with several others of various denominations. Two American $2.50 gold pieces were among the money stolen. The first two bills mentioned had been in Mr. Earl's possession for 25 years.

THE COMMUNITY SPIRIT

The Smiths Falls Record-News says: "A gala time was spent in Winchester last week, when an Old Home Week was held. Several local and district residents attended the event. Editor Ross, of the Winchester Press, a former publisher of the Smiths Falls News, prior to amalgamation with the Record, joined the celebration so wholeheartedly that he had to reduce his last week's issue from eight to four pages, in order to publish on time. That's the community spirit, Brer. Ross!"

LOCAL HORSE WINS EXHIBITION FEATURE

Dr. J. A. Bean's "Joe Marque" succeeded in winning the 2.25 pace, open only to horses owned within 100 miles of Ottawa, at the Exhibition on Tuesday afternoon in straight heats. Times of the three heats were: 2.15 1-2; 2.14; 2.17. In the final heat Joe Marque was extended to win from Grattan Pointer, a Pembroke entry that captured second money.

"Doc" was well pleased with his horse's showing as he had given the horse all his early education and training. Congratulations, Doc!

Mrs. G. E. Payne and Ruth are spending this week in Ottawa.

* * *

Miss Ida Knowland left on Tuesday to send two weeks' holidays with friends in North Bay.

* * *

Master Reggie Workman is spending this week the guest of Master Roy Turner, of Cardinal.

* * *

Mrs. W. F. Cinnamon and baby, Joyce, spent a few days with her parents, Mr. and Mrs. H. Robinson.

* * *

Miss Jennie Empey, of Verdun, is spending some holidays with her parents, Mr. and Mrs. R. J. Empey.

* * *

Mr. and Mrs. Chisholm and daughter, Miss Chisholm, of N. S., are guests of Rev. J. and Mrs. McKay.

* * *

Miss Jessie Nugent of Avonmore, is spending a few days at the home of Mr. and Mrs. Kenneth Carlyle.

* * *

Miss Stella Wylie, of Vankleek Hill, spent a couple of days this week the guest of Mr. and Mrs. Thos. J. Wylie.

* * *

Dr. and Mrs. W. A. Wylie and children, of Bolton, Ont., were guests of Mr. and Mrs. Herbert Robinson on Sunday evening.

* * *

Mr. and Mrs. Leslie Luker and son, Roy, of Verdun, Que., spent the week-end at the home of Mr. and Mrs. R. J. Empey.

* * *

Mrs. James F. McVey left last Saturday for Toronto to spend some time with her son, Mr. F. R. McVey, and Mrs. McVey.

* * *

Dr. J. A. MacGregor, of New York City, is visiting his parents, Mr. and Mrs. D. MacGregor, Morewood, for a short time.

* * *

Mr. and Mrs. John McDonald, of Detroit, Mich., are spending a couple of weeks the guests of the former's mother, at Ormond.

* * *

Mrs. Lloyd Jackson and sons, Gene and Charles, of Rochester, N. Y., spent a week with her parents here, Mr. and Mrs. J. D. Gordon.

* * *

Rev. John McKay has spent the past week at the Young People's Camp, at L'Orignal and conducted services in the United Church there on Sunday.

* * *

Mr. and Mrs. J. D. Stewart are spending their vacation at Elgin House, Lake Joseph, Muskoka, where they expect to remain for the month of August.

* * *

Miss Muriel Robinson left on a motor trip to Boston and St. Andrew's-by-the-Sea, and after visiting friends in Moncton, N. B., will return to Ottawa.

* * *

James E. Cameron, of Gray ,Sask., and W. O. Webb, of Detroit, Mich., who were called home by the illness and death of their mother, have returned to their homes.

* * *

Dr. and Mrs. W. A. Wylie, Glenna and Allen, of Bolton, Ont., have returned to their home, Mrs. Wylie and children having spent the past three weeks with friends in Winchester and Mountain.

* * *

Mr. and Mrs. Dalton Robinson and sons were present at the family gathering held at the home of Mr. and Mrs. J. W. Rodney, of Ormond, on Monday evening, in honour of their cousin, Mrs. W. Wylie.

* * *

Visitors at the home of Mr. and Mrs. James J. Black during Old Home Week were: Mr. and Mrs. T. P. Alexander and and son, Desmond, of Ottawa; Mrs. J. S. Casselman and daughters, Marion and Shirley, of Iroquois, also Mr. and Mrs. Harold Black and Mona, of Mountain.

HY. BESSIN FOUND NOT GUILTY

Hy. Bessin local merchant and member of the municipal council, was found not guilty of buying eggs and paying for them in an improper manner according to the grading basis. The decision was handed down by Magistrate McCormick who presided during the hearing which lasted nearly twelve hours and concluded on Monday last. At the close of the case the magistrate stated that he would withhold his decision until he could further study the evidence submitted. In giving his verdict, Mr. McCormick stated that he could see nothing of an irregular nature in Mr. Bessin's methods of dealing in eggs.

During the hearing figures on the back of the grading and price sheets produced by the defendant were questioned by the egg inspector's counsel; otherwise the records appeared to be in perfect order.

LATE ARTHUR HITSMAN

There passed away on Monday, August 20th, at his home in Toronto, Arthur Hitsman, a former resident of Winchester. Deceased was born here 52 years ago, a son of Mr. Philip Hitsman and the late Mrs. Hitsman. When a young man he entered the employ of the C. P. R., when Mr. George Johnston was the local station agent, and has been an operator for over thirty years. He had always enjoyed good health and his sudden passing came as a shock to his many friends and relatives in this district.

The remains were brought to the home of his brother, Sandy Hitsman, Winchester, on Wednesday morning. The funeral service is being held this afternoon from the home of his brother, Sandy, with Rev. W. E. Hamilton, of Kemptville, conducting the service. Interment will take place at Maple Ridge Cemetery.

The pall bearers are six nephews: Billie Hitsman, Leslie Hitsman, John Fader, Carl Rice, Bob Hitsman and Willie Hitsman.

Besides his father and wife, who was formerly Miss Alice McDonough, of Montreal, he leaves one sister, Mrs. Nellie Larmour, of Montreal; and four brothers, Sandy, Curtis, Louis and William, all of Winchester.

MOREWOOD HIGH

Upper school examinations at the Morewood High School are:

Marion Marcellus, Eng. Comp. 2, Eng. Lit. 3, Lat. Comp. C.

Harold Poapst, Eng. Comp. 3, Eng. Lit. 3, Mod. Hist. C.

Kathleen Steen, Eng. Comp. C.

FOR SALE

Leghorn Pullets, ready to lay. Apply to Wm. R. Farrell, 17-18p. R. R. 3, Winchester.

BIRTH

At Winchester, Ont., on Tuesday, Aug. 21st, 1934, to Mr. and Mrs. George Coons, a daughter.

IN MEMORIAM

In loving memory of our dear son and brother, Donald Johnston, who died August 27th, 1931.

A life made beautiful by kindly deeds,
A helping hand for others' needs;
To that beautiful life came a sudden end,
He died as he lived, everyone's friend.

17p. Mother and sister, Gladys.

CARD OF THANKS

The family of the late Mrs. Thos. D. Nesbitt desire to thank the old friends and neigbours and Rev. Mr. Woodwark of Winchester Springs, for their kindness during mother's illness and at her death. 17p.

FOR SALE

To close the Estate of the late J. A. Robertson, 1 House and Lot in the Village of South Mountain. Apply to Mr. R. Boyd. W. E. Robertson, Executor. 17-18c

CARD OF THANKS

Mr. and Mrs. W. E. Robertson wish to thank all those who were so good to us in our trouble, the loss of our father.

"A friend in need is a friend indeed." 17c

FOR SALE

200 year-old White Leghorn Hens. Apply to McVey Bros. 17-18c Phone 619r24, Winchester.

CARD OF THANKS

Mr. and Mrs. Hobart Holmes wish to thank their many friends and neighbours for their numerous acts of kindness and expressions of sympathy tendered them during the illness and upon the death of their eldest daughter, Jean. 17c

LOST OR STRAYED

Little white dog, clipped, black eye—answering to name "Spot." Child's pet. Reward. Please notify Mrs. E. Garvin, 61 Metcalfe Road, Ottawa.

NOTICE TO CREDITORS

Notice is hereby given pursuant to the Statutes in that behalf that all creditors and others having claims against the Estate of James Alexander Robertson, late of the Village of South Mountain, in the County of Dundas, Gentleman, who died on or about the Tenth day of August, A. D. 1934, are required to forward same duly verified to the undersigned Solicitor for the Executor on or before the 25th day of September, A. D. 1934.

AND NOTICE is further given that after the said date the Executor will proceed to distribute the Estate having regard only to the claims of which he shall then have had notice.

Dated at Prescott this Twentieth day of August, A. D. 1934.

JOHN L. REID, Prescott, Ontario.
17-20c Solicitor for the Executor.

THE

Needlecraft Store

We invite you to see our Smart, New Fall Hats on Sale Saturday

Prices Very Reasonable

Candy

Delicious After-Dinner Mints 18c per box

Mixed Home Made Candy 39c per lb. box

Ida F. Gardner

A. A. CASSELMAN

GENERAL SADDLERY & HARDWARE MERCHANT

Wholesale and Retail

Established 1886.

Terms Strictly Cash.

FARMERS' SUPPLY HOUSE

Has been competing with the mail order catalogues in quality and price. You would do well to call at my store and consult your humble servant before purchasing your necessary supplies.

All standard goods to choose from.

Dr. Scholl's Anterior Metatarsal Arch Supports, $4.00, for men and women; devices for all Foot Ailments; Horse Collars, $2.00 to $25.00 each; secial hand made Single and Team Harness, $16.80 to $78.25 a Set; Standard Team Lines, 1 inch, $3.50 to $5.95, length 21 feet; Single and Team Bridles, $2.00 to $8.00 each; the best grade of 2 inch Two Ply Leather Traces, with three rows of Stitching, $13.00 to $20.00; Belly Bands, 70c to $1.25; Trace Billets, 35c and 40c; Breast Straps and Martingales, 1 1-2 x 1 3-4 inches, 75c and $1.00; Breeching Straps 50c to 70c. Special Hame Straps, four different styles, 20c to 25c. Standard Sweat Pads, a specialty, 45c to $1.00 each. 30 different styles of Bits for horses 15c to $5.00 each. We specialize in Plow Repairs and Shares, 65c to $1.00 each; All other goods sold to compete with the lowest prices. Agent for the Ottawa Paint Works. We will save you money.

Clover Comb Honey For Sale in Sections also Freeman's Extracted Honey in 5 lb. pails.

HOUSE FOR SALE

Must be sold by October 15th or left to Rent. Best of terms. Inquire of owner or at Press Office.

13tfc E. P. ERRATT, Ottawa St., Winchester.

LOST

On July 20th, 1934, one white and tan coloured dog. Answers to the name of "Sport." Liberal Reward. Apply to Wesley Crowder, R. R. 3, Winchester.

WANTED

Boarders and roomers. Apply to Mrs. Kenneth Carlyle, 17-18p. Mill St.

This SUPER AGITATOR speeds up WASHING



GENERAL ELECTRIC WASHER

SAVE time and work by using a General Electric Washer. It employs a six-blade Super-Agitator which washes clothes thoroughly in a jiffy—yet is as gentle as human hands. Come in for a demonstration of the free-rolling safety wringer—the new-type drain pump and other features.

Price $124.00 - Easy Terms

ID-24

JUSTUS ELECTRIC CO.

TELEPHONE 80, WINCHESTER ONT.