WINCHESTER PRESS

VOL. 74, NO. 46 — WINCHESTER, ONT., THURSDAY, APRIL 5th, 1962 — PRICE 10 CENTS



FLOOD WATERS ALWAYS HIGH HERE

Even during a so-called "low" flood the inundation around the farm of Joe Baldwin, south of Inkerman and north of Oak Valley, is always high. Waters flood over the roads, the family car is left at the nearest high spot, and the barn and home in this area become an island in a sea of flooded waters. Above picture taken from the bridge crossing the river just north of the Baldwin premises shows the flooded conditions in this area and a tractor pulling a wagon load of milk cans through the water covered laneway to the road.—Press Staff Photo.

Nation River Flood Now Receding

Flood waters from the Nation river are quickly receding this week after producing somewhat of an upset over the week-end. Last Thursday morning most area residents were of the opinion that the Nation flood this year would "not be up to much." The story and picture was published in the last issue of this newspaper. No sooner had the paper hit the streets when ice from nowhere broke loose in some portions of the river and small tributaries, in other sections piling up, creating one of the biggest and most sudden floods the district has experienced.

By Thursday evening the flood waters had charged across all adjacent fields for miles and miles. Township roadways were inundated and home to barn transportation was by boat or the use of hip rubber boots in many instances.

At the same time Highway 31 was being threatened by the fast rising waters and by Friday the waters were pouring over this thoroughfare. Highway employees wokred an around-the-clock vigil to direct traffic when the water went to about a foot deep on the west side of the highway and deeper on the east side of the curve just south of Cass Bridge.

The high waters continued through Saturday but by Sunday afternoon had started to go down slightly. A heavy snow storm helped the situation greatly in that it was not rain. In the Hulbert, Oak Valley area the floods were almost as high as ever, flooding thousands of acres of farm land, and making roads, including the main county road to Highway 401 through Brinston unusable at one time.

Most farms were prepared and except for a general wetting down no severe damage has been caused in any area. Inconvenience is probably the worst aspect of the Nation River flood.

PICTURES

Other pictures of the Nation Flood appear in this issue of The Press on page 7.

Sunday afternoon the traffic was heavy with sightseers and other interested parties who were anxious to view the flood at Cass Bridge and to drive through it on Highway 31. One doctoor, it is reported, made a call to a district farm home during the height of the flood and was transported to the marooned farm home by a motor boat.

IF NEGOTIATIONS FAIL

Ont. Hydro Strike To-night

SPECIAL — Ontario Hydro employees belonging to the Ontario Hydro Employees' Union are expected to go on strike at midnight, Thursday (to-night), if negotiations to settle their differences with management fail. The strike, if it takes place, will affect a large number of employees working out of Winchester Rural Operating Area.

At a meeting last Thursday, the Ontario Hydro Employees' Union rejected an offer by Ontario Hydro to submit disputed contract issues to an impartial arbitrator for final and binding decision.

The Commission's offer was made near the conclusion of the meeting when it became clear that the parties were unable to negotiate a settlement on any other basis. The O.H.E.U.'s rejection of the offer was coupled with its reaffirmation of its rejection of terms for settlement recommended by a Conciliation Board in February. These terms, which were accepted by the Commission at that time, consisted of a two per cent. wage increase from April 1, 1961 and a further two per cent. increase from January 1, 1962, making an average of five cents an hour in each year of the two year contract for the 8,300 employees in the union group.

Union representatives refused to discuss any outstanding items on the bargaining agenda unless the main monetary demands were settled, and also declined to discuss the items on which the majority and minority reports were in agreement. (The minority report brought down by the Union's nominee, recommended an increase of four per cent. in each year of the contract, or a total increase of eight per cent.).

The Conciliation Board's majority report was handed down following negotiations which began in February 1961. In October last year a Conciliation Officer had tried unsuccessfully to bring the two parties to an agreement.

The O.H.E.U. said earlier last week that its members have voted in favour of a strike. The Commission asked last Thursday that a sub-committee be appointed by the Union to work with management in order to provide for orderly take-over of the system by supervisory and professional staff in the event of strike action.

The O.H.E.U., in reply, offered to submit a proposal as to what degree of co-operation the Union would be prepared to offer in maintaining services to essential customers only.

C. B. C. Scott, Ontario Hydro's chief negotiator, in speaking for the Commission, said: "Hydro's position since the outset of negotiations has been based on the fact that its wage rates and employee benefits are among the foremost in the province."

What To Do In Case Of Fire Williamsburg Twp.

A detailed and exact procedure of "what to do" in case of fire in Williamsburg township appears on Page 9 of this issue of The Press.

The advertisement, appearing at the top right side of page 9, explains in detail who and why the various fire departments in the area should be called in case of fire.

As the advertisement states, "it is for your protection and safety." Residents of Williamsburg township who subscribe to The Press and others who read it each week should make it a point to check this important notice.

Knowledge of its contents could save property and life and certainly cause less confusion at the time of a fire. The advertisement has been published under the authorization of Williamsburg Township Council in the interest of the entire municipality.

Federation Plans Banquet Here On April 26th

At an executive meeting of the Dundas County Federation of Agriculture, held in the Legion Hall, Winchester, it was decided to combine the annual meeting of the directors and a banquet, open to all farmers and their wives in the county. The banquet will be held in the Masonic Hall dining room, Winchester, on Thursday, April 26th. Tickets will be available from the Federation directors —190 tickets being available. Art. Musgrave, vice president of the Ontario Federation of Agriculture, will be the guest speaker, and the directors' meeting will follow the banquet.

The secretary was instructed to send a letter to the provincial member, Hon. F. M. Cass, Minister of Municipal Affairs, asking his support of the Farm Machinery Act, proposed by the Ontario Federation. The most important condition of this act is that farm machinery manufacturers and distributors of the province should be requested, by legislation, to provide better availability of repair parts and services for farm machinery; that each manufacturer or distributor be required to maintain at least one major parts depot in the province; that parts be stocked for, at least, ten years from date of sale, and that a skeleton staff be maintained on Saturdays and holidays during the production season. This legislation would make it possible for the local machinery dealers to give better service and prevent the exasperating waiting for repairs in the busy farm seasons.

The vice president, William McRoberts, is to be congratulated on being elected a provincial director of the Ayrshire Breeders' Association.

CBC Radio Staging Series On Education

Dundas County Public School Inspector M. N. Hutchison has advised The Press that a special series of programs on education will be broadcast on the CBC radio network. The series, apparently, will deal with education problems in both elementary and secondary schools and should prove interesting to parents of Winchester and district youngsters.

To be heard between 11 and 11.30 a.m., the first program was aired on Tuesday of this week and dealt with Child Development.

Other scheduled programs are: Tuesday, April 10, Educational Planning, Col. Harold B. Dean, assistant Secondary School Superintendent, Toronto Board of Education; Tuesday, April 17, Our Economic Future, A. V. Pigott, director, Canadian Association for Adult Education.

SORRY!

Heavy advertising and a liberal use of pictures have made it impossible for The Press to carry all news items at its disposal this week. They will be published in the next issue.

Cancer Blitz Next Monday

Aim For $1,800 Objective

Active Winchester and District Branch of the Canadian Cancer Society will stage a one-day Blitz of the town and area next Monday, April 9th. Objective this year has been set at $1800.00, officials of the Blitz said.

Announcement of the Blitz was made at the annual meeting of the Cancer Society Branch here last Thursday evening. At the meeting, presided over by President Mrs. Charles Beedie, it was revealed that the Branch had made more than 2,000 dressings during the year.

Jack Fraser, extension chairman of the Canadian Cancer Society, introduced Dr. Duane Justus who addressed the large number of members on "Cancer." He referred to cancer as an uncontrolled growth of tissue, emphasizing that there were different treatments for different types of the disease. The cause is as yet unknown, he said, and he told his listeners that there was no known treatment to cure all cancers. However, he explained that certain types of cancer could be treated and possibly cured if detected in time. He was thanked by Mrs. Ralph MacPherson.

Also speaking was Frank Cox, unit chairman of the Society, who complimented the Winchester Unit on a successful year.

Entertainment was provided by Frank Morgan, daughter Jill and son Paul.

BLITZ MONEY

Money from the Blitz is used for many purposes including research to find a cure for Cancer. However, on a more local level, the money is used for education to teach the public of early diagnosis and early treatment. Welfare Services include dressings made by volunteers. In the Dundas Unit alone more than 20,000 dressings were made last year.

Another service is transportation provided by volunteer drivers taking patients to clinics and hospitals for treatment. Drugs are also provided where the need is established by the physician. Other welfare services include: Home nursing, housekeeeper services, hospital bed and visiting.

Information of service may be obtained by phoning Winchester 320R or 331.

Officers of the Winchester district branch are:

President, Mrs. Charles Beedie; secretary-treasurer, Mrs. Harold Clarke; Campaign Chairman, Mrs. C. Beedie; Women's Services Chairman, Mrs. Bower Potter; Education Chairman, Mrs. R. MacPherson; Publicity Chairman, Mrs. F. Workman; Dressing Convener, Miss F. Milne; Transportation, Mrs. Ernest Merkley; Visiting, Mrs. A. K. MacDonald; Medical Advisors, local doctors.

AREA DIRECTORS

Hallville, Mrs. Lanson Hyndman; Inkerman, Mrs. Ray Brown; Mountain, Mrs. Lawrence Simms; Mulloy, Mrs. Eldon Riddell; Pleasant Valley and Hyndman, Herbert Wallace; South Mountain, Mrs. Cecil Harris; Ormond, Mrs. Harrison McIntosh; Winchester Springs, Ralph Allison; Osgoode, Mrs. Barbara Ingram.

First Meeting In New Temple

Members of Henderson Masonic Lodge will attend their first meeting in the new Temple next Thursday evening, April 12. District members of the craft have been invited to attend, and it is expected that there will be a large crowd of Masons on hand to view the new building on Church Street. Past Masters will be in the chairs for this first meeting.

Dedication of the new Temple is expected to take place on Friday evening, May 4th.

Award Contract For Construction New Sale Barn

Contract for the construction of the new Holmes Livestock Sales Barn in Winchester has been awarded to Beaver Lumber Company. According to an official of the Beaver firm work on the new building has already started.

Estimated cost of the new building will be $25,000, according to Charles Wilson of the Beaver Lumber Company. The new Sales barn will measure two hundred feet in length and sixty feet wide. An addition, 14 by 90 foot wing, will house administrative offices and restaurant, Mr. Wilson said.

The building will be built "quanset" style, and it is expected to be ready for use later this Spring.

Immunization

The first in a series of three pre-school and infant Immunization Clinics against diphtheria, whooping cough, tetanus and polio will be held in Winchester on April 9th. Please note the advt. for centres, dates and times on Page 10 of this issue.

Frank Ryan Heads Ottawa Winter Fair

At the Annual Meeting of the Ottawa Winter Fair Directors, Frank Ryan was elected President of the Ottawa Winter Fair.

From a farming family in McNab Township, Renfrew County, Mr. Ryan still retains his interest in agriculture. His Hackneys are famous the world over. His Holstein Herd at one time was one of the finest in Eastern Ontario. The extension of the City of Ottawa resulted in the sale of the dairy herd with a consequent expansion in Beef and Sheep.

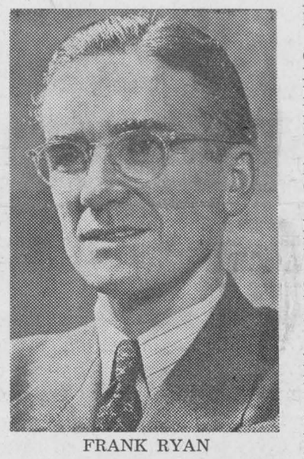

FRANK RYAN

Commissioner L. H. Nicholson formerly Commissioner of the Royal Canadian Mounted Police is the retiring president. Dr. D. R. Cherry, well-known Veterinarian and horseman is First Vice-President. W. E. Burton of "Steeton" Farm, Vars is Second Vice President. Ernie Burton has long been famous for the excellence of his Holsteins, his sheep and swine. He has exibited all three extensively.

Other members elected were: Cattle Committee Chairman, James Brown, Almonte; Vice-Chairman, Dr. W. A. Armstrong, Ottawa; W. Ray Wilson, Kenmore and Douglas McKechnie, Ottawa.

Cheese Committee Chairman, J. F. Robinson, Kemptville; Vice-Chairman, Jack White, Ottawa.

Fruit Committee Chairman, Alan Hay, Prescott; Vice-Chairman, Don Robertson, Iroquois.

Gates and Tickets Committee, Chairman A. M. Barr, Kemptville; Vice-Chairman, Frank Andrews, Ottawa.

Horse Committee Chairman, J. M. McCallum, Ottawa; Vice-Chairman, Dr. Eric Pallister, Ottawa.

Horse Show and Attractions, Chairman, Dr. D. R. Cherry, Ottawa; Vice-Chairmen, Fraser Hurdman, Ottawa and F. L. McLean, Ottawa.

Jr. Agricultural Committee, Chairman, Ed Pearson, Cornwall; Vice Chairmen, J. R. Steele, Lanark; Neil Drummond, Shawville; Don Black, Ottawa.

Publicity Committee, chairman,

(See "RYAN" Page 10)

$28,000 Fire at Williamsburg

Of unknown origin, a $28,000 fire caused considerable damage to two buildings and their contents in Williamsburg on Sunday afternoon. Badly damaged was the display warehouse of R. H. Beckstead and Son, located near the main intersection of the village. Lesser damage was caused to Williamsburg Egg Grading Station located immediately west of the Beckstead warehouse.

The fire was first noticed by Edwin Whitteker from his nearby home about two o'clock on Sunday afternoon. Mr. Whitteker noticed smoke pouring from a rear second storey window in the Beckstead establishment. He immediately notified Fire Chief Duane Hess and the alarm was turned in.

Within minutes Williamsburg volunteer fire department was on the job. Aided by an adequate supply of water from the village reservoirs and fire departments from Morrisburg and Winchester, the flames were brought under control before they could spread to nearby buildings.

Williamsburg egg grading station, with only a foot of space between it and the Beckstead warehouse, was seriously threatened for a time and a large quantity of eggs, cartons and office books were removed from the building. Owner Bert McIntosh said that damage to his building would probably run $2,000 or more, depending on how badly the top portion of the cement block building was burned. The building also suffered smoke and water damage.

With the assistance of other Williamsburg residents who supplied trucks, appliances, TV sets and other goods in the well stocked Beckstead building were also removed while the fire raged on the second floor. Meanwhile, hundreds of people gathered outside the two buildings, many of them assisting in saving valuable articles from the two buildings. TV sets, washers, electric stoves and dryers, to mention only a few, were strewn, but not damaged, over the street near the Beckstead store and later removed by truck.

No looting was reported and no one was injured in the fire. According to officials the entire centre part of the village could have been threatened if there had been a stiff breeze and if firemen had not brought the flames quickly under control. Billows of dark smoke from the fire were caused by big tractor tires burning in the Beckstead building. The building also housed other farm equipment. repairs, tools and appliances which were destroyed.

A frame home, owned by Hubert Wells, immediately east of the Beckstead building, was quickly vacated and all furniture was removed. The home, fortunately, was not damaged.

An all night vigil was kept at the scene of the fire. Morrisburg brigade was under the direction of Gordon Servage, while Harvey MacIntosh headed the Winchester fire fighters.

Both buildings were partially covered by insurance, the owners said.

PICTURE

In accompanying picture a part of the crowd that gathered at the scene of the fire is shown, while others help load appliances from the Beckstead store on a truck.—Press Staff Photo.



THE WINCHESTER PRESS

WORKMAN BROS., Publishers.

Established in the year 1888

Published Wednesday Afternoon. Dated Thursday.

Subscription Rates: $3.00 per year in Canada; $4.00 per year in the U.S.A., payable in Advance.

Member of the Canadian Weekly Newspapers Association and the Ontario Weekly Newspapers Association.

Guaranteed Circulation over 2350. Advertising Rates on Request.

Authorized as Second Class Mail, Post Office Department, Ottawa.

Volume Seventy-Four. Thursday, April 5th, 1962.

Two Hundred And Thirty-Two

In the books of the Dominion Bureau of Statistics, where records of Canada in great detail tell everything, there are several categories that make tragic reading. Take for instance, one record of 1960.

Two hundred and thirty-two children under the age of fifteen burned to death in this country where children are so greatly loved and cared for — where thousands of dollars are collected so that children may enjoy Christmas day, where the populace grows dewy-eyed at the thought of some youngsters whose parents cannot supply them with toys on the great day.

Two hundred and thirty-two youngsters would look like a lot of young Canadians if you could line them up in a school yard. To break down that figure, there were thirty-two between the ages of fourteen and ten years; fifty-nine were between five and nine years; thirty-five were under four years of age; twenty-nine were under three; twenty-seven, under two; twenty-six were one year old; and twenty-four, under one year. Two hundred and thirty-two Canadian children burned to death, through fire or explosion.

The shocking part of this is the repetition of the story "Children Burn To Death" and the frequent statement that the parents were out of the building.

And if you follow the story in detail you can't help but discover that in many cases someone had been careless. Matches had been left where the children had found them; flammable materials had been left where youngsters could bring them in contact with flame; that a stove had become overheated; any of a dozen accidents could have happened but if there had been proper supervision by an adult, the fire that killed the children could have been prevented.

Inescapable Conclusion

The current economic upturn, welcome as it is, does not absolve us from the responsibility of seeking the reasons why the economy has in recent years failed to expand nearly as fast as the national labour force. Indeed, if we are really concerned about creating the maximum number of job opportunities in the years immediately ahead, we should lose no time in rectifying past mistakes, states *Industry*, official publication of The Canadian Manufacturers' Association.

One of the most glaring mistakes of the past decade is all too apparent in the following table, showing the percentage of national income going in wages, salaries and supplementary income on the one hand and to corporation profits on the other:

	1950	1955	1960
Wages, salaries and supplementary labour income	60.8	63.8	67.6
Corporation Profits (after taxes)	10.9	8.2	6.4

This table (Source: Dominion Bureau of Statistics) speaks volumes. The proportion of national income going to wages and salaries shown a substantial rise over the past decade, while that going in corporate profits has fallen sharply. Since dividents paid to investors are dependent upon the level of profits, it is not surprising that these, too, should have declined steeply from 5.4 per cent. in 1950 to 3.2 per cent. in 1960.

There being only two sources of new capital available to any company—profits or new investment—it must follow that one cause of the disappointing growth rate and the insufficient number of new job opportunities associated with it has been the steady erosion of incentives to invest reflected in the above table.

We have been remarkably slow in recognizing this—too many people apparently do not want to admit it—and yet in a free society corporation profits and private investment are the only real source of reproductive capital capable of generating new industry and more jobs. Proliferating government expenditures are certainly no substitute.

Capital is both the lifeblood of enterprise and the mainspring of new jobs. There will be less enterprise and fewer jobs unless the possible rewards of risk are sufficient to attract those who have caiptal, corporate and personal, be it one thousand, ten thousand or one hundred thousand dollars. For a country like Canada to allow the proportion of national income taken by corporation profits to fall to less than an abysmal seven per cent. is simply asking for trouble.

The conclusion is inescapable: the best guarantee of sustained economic expansion, industrial development and a high level of productive employment is a radical improvement in the investment climate. In short, Canadians in every walk of life must recognize that the nation's future well-being hinges on a reversal of the trend of the past decade—on increasing, not contracting the proportion of national income going to profits and dividends.

Deadly Carbon Monoxide

Most of us heed the warning about carbon monoxide, particularly during the winter months when car windows are up. Exhaust systems are checked, windows are turned down if the car is left running, and garage doors are left open when starting the car. Now, the experts say, carbon monoxide is responsible for uncounted deaths on highways. This unseen killer is now suspected as the cause of many one-car accidents, rear-end collision and accidents in which the driver steers right into an oncoming car.

While defective exhaust systems account for most carbon monoxide deaths on the streets, every year people are asphyxiated in autos that are in perfect condition, says an article in a recent issue of Reader's Digest.

Although most modern cars have good combustion and tight exhaust systems, improper location of ventilation intakes in the front end tend to suck up the exhaust of the car ahead. Thus, a car in safe condition can become dangerously filled with carbon monoxide. Inlets near the windshield take in much less of the deadly fumes from other cars.

Open windows in a car do not assure safety. Sometimes they create a draft that helps exhaust fumes seep through the floorboards. Engineers advise motorists to keep front vents open, assuming they are properly placed to avoid scooping up fumes from the car ahead. In any case, vents should be closed when following close to another car in heavy traffic or passing through a tunnel behind other cars.

Every day, motor vehicles pour tons of carbon monoxide into our cities. Most of it is dispelled by the motion of the cars and by winds.

Public health authorities, looking ahead to increasing urban traffic, are now conducting studies to ascertain whether street-level concentrations of carbon monoxide are a serious threat to the health of pedestrians and motorists.

Of Many Things

BY AMBROSE HILLS

A BREAK FOR BUSINESS?

I have been noticing something new lately.

Even in political circles, there are a few men with courage enough to take the side of business.

For a long time you couldn't find one spokesman in a thousand for business. It wasn't popular. If you want popularity, you must, it seemed, condemn business, praise unions and plump for government action.

Well, we have big unions. We have lots of government action . . . more than we ever had before in this country. And what has it brought us? Full employment, as promised? Not by a darn sight. Lower cost of living? I should say not, and my wife can prove it with her grocery basket.

People are beginning to see that when business is bad, times are poor for us all; but when business is good, we all benefit. Once having realized this, it becomes somewhat less popular to tax the steam out of business.

There are signs that this understanding is spreading. For many months now the president of the United States has been proposing an 8 per cent. tax credit on new investments for equipment. In Canada, the government has, somewhat reluctantly, been considering ways to give business a little more incentive — because the government is learning that when business makes no profit, there isn't much tax revenue.

In addition to those hopeful signs, there are a few people who are courageous enough to suggest that union leaders ought to moderate their wage demands and quit calling harmful strikes to force pay raises that aren't matched by increased productivity. Indeed, there is a great deal of support among workers for a reform of the labor laws themselves, so that union leaders will have to act with more responsibility.

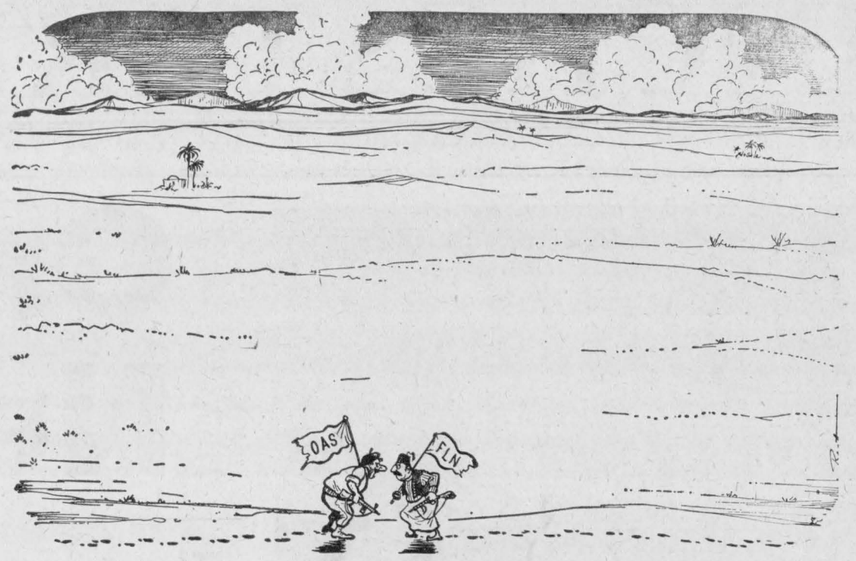

"ALGERIA ISN'T BIG ENOUGH FOR BOTH OF US."

Ottawa Report

BY JEAN CASSELMAN, M.P.

There is much to be proud of in our Parliament Buildings in Ottawa, the beautiful circular entrance lobby with its magnificent stone carving, the wide corridors and dignified Legislative Chambers, the fine paintings, the attractive setting overlooking the Ottawa River. All these things and many more elicit admiring comments from visitors. These visitors come in great numbers from other parts of Canada and from other countries of the world. In fact, during the impressive "Changing of the Guard" ceremony (this year from June 30-Sept.) the average is about 3,000 visitors touring the Parliament Buildings every day.

Probably the most effective room, the most unusual and the most beautiful as well, is the Library. It recalls the lines by Keats — "A thing of beauty is a joy forever, its loveliness increases."

Certainly the pleasing circular design, the richness of the carved white pine, the dignity of its height and the valuable paraquet floor, all combine to make the room a work of art. Even the most unromantic would feel this and at the same time be impressed by the important usefulness of this beauty spot.

Daily, members of Parliament, Senators, Journalists, Civil Servants, refer to its shelves for information. Thousands of others refer to it for study or reading pleasure. There are large collections of Canadiana, law, history, biography, finance and banking, Parliament history and procedure, politics and foreign affairs. There are also maps, microfilms, the largest collection of bound newspapers in Canada, some 85,000 pamphlets, unique scrapbooks, as well as modern fiction.

The book collection was once estimated at 700,000 volumes. This has decreased considerably since the establishment of the National Library in 1952. Approximately two hundred and fifty thousand volumes have already been turned over to the National Library, and many more are destined to follow once it moves to its permanent home.

The Library of Parliament is administered directly by the Parliamentary Librarian, who holds the rank of Deputy Minister, and by the Associate Parliamentary Librarian; both of whom "are responsible for the faithful discharge of their official duties, as those duties are defined by regulations agreed upon by the Speakers of the two houses, and concurred in by the joint committee on the Library." This joint committee is currently composed of forty-four Members of Parliament and seventeen Senators, in addition to the two Speakers, who are joint chairmen. The Library staff consists of sixty-two, which includes twenty-one librarians.

Toronto Report

BY HON. F. M. CASS

Provincial liquor laws came in for revision and discussion in the House and in Committees during this week. Certain amendments including the abolition of the annual permit, introduced by the Chief Liquor Commissioner, sparked a considerable debate. The Leader of the Liberal Opposition made a short but very interesting statement of his Party's platform on liquor. One of the highlights of the Liberal policy was the abolition of local option. This is a most involved issue and it is doubtful if the people of Ontario at large would be anxious to remove from the decision of the people in any municipality the very controversial problem of the manner of sale, or even the right of sale of liquor in their own area.

During sittings of the Select Committee on Government Commissions the Chairman, Judge W. T. Robb, explained in detail the policies of the Liquor License Board and served public notice on operators of sub-standard outlets that the Board would require prompt changes for the better or licenses would be cancelled. Judging from the small amount of criticism during the Committee meeting, it would seem that despite a great deal of newspaper comment ,the present liquor laws, as amended from time to time, are not really so archaic. The Government also has indicated that some further amendments to our liquor laws may be expected this year.

Estimates of the Departments of Health and of Lands and Forests were considered, debated, and duly passed during the week. Once again the Liberal members performed their duty as official opposition in a very interesting but wordy manner and except for some excellent debate by the NDP Leader and much effusive wordage from NDP Member Bryden, seem to have taken back from the CCF-NDP carriage of opposition functions. This is one of the most decided and heartening developments of this year's Session of the Asembly.

A great number of Bills were introduced and many others were dealt with by Committee and the House. Those which had reached third reading, some twenty-nine in number, received Royal Assent on a special visit by the Lieutenant-Governor during the Friday session and have now become laws of the Province. Slowly, but nonetheless surely, the work of the House for this Session is approaching an end. With very few exceptions, all new legislation has been introduced, the estimates of over half of the Departments of the Government have been approved, and many of the Standing Committees of the House have completed their work. Delegations continue to occupy much time of many Members as they place their problems and requests, before appropriate Ministers with the backing of their Members. And it really is quite surprising just how much can be accomplished by a personal interview with the responsible Minister and his Departmental officials.

KNOW YOUR Canada

Prepared by the Research Staff of ENCYCLOPEDIA CANADIANA

WHERE IS THE GREAT HALL OF HEAVEN?

The name of the town of Gimli, on the western shore of Lake Winnipeg in Manitoba, is Icelandic for "the great hall of heaven." The name was given by the first Icelandic settlers to the point where they landed in 1875. Gimli was one of a series of Icelandic settlements, known aas New Iceland, established on the western shore of the lake in that year. New Iceland was the first permanent Icelandic settlement in Canada. At that time the area was part of the Northwest Territories and during the years 1878-87 it was a self-governing unit according to its own constitution. From this parent col ony developed many other Icelandic communities in Manitoba and the United States.

The Seventh Column

"Big Flood Not Likely." That was the main headline in the last issue of The Press. The article went on to say that this year's Nation flood was expected to be "mild." Now, we know! That old rascal John Q. Weatherman and Mother Nature got together last Thursday morning and decided they didn't like the way we printed the news nor the way most of the people who were supposed to know were thinking. The result saw the Nation, struggling to reach even a high shoreline at that time, suddenly let loose into one of the biggest floods the district has ever experienced. For miles and miles there's nothing but water and although we haven't heard of any unusual happenings one or two farm residents could have got caught with their flood preparations down because it looked as though there was nothing to worry about. When the water slides over Highway 31 as swiftly and as deep as it did this year the flood has to be considered "big." Since Sunday, however, the waters have continued to recede and the worst is over. Come to think of it, a lot of people would probably be disappointed if there wasn't a flood. And it's doubtful if a couple of boating enthusiasts we know could wait another month or so to go for a spin.

Just another sign that warm weather is really on its way is the flock of geese that landed on the flooded waters of the Nation on Monday. Mrs. Mac Carkner phoned in to say that the flock had winged its way from the south and no doubt mistook the flooded Nation for Lake Ontario or some other larger body of water. Lucky they came north at this time. A couple of months from now and they probably wouldn't have seen the docile Nation as it struggles to even trickle a stream.

Heard by the grapevine the other day that Council may be asked to levy up to a mill this year for nothing else but promotion of Winchester. What do you know about that! A lot of people may not agree but we think it will be the wisest money spent if it is passed. Those of us who feel that our town does not need promotion had better crawl back in our hole and wither up. There isn't a business, a town, a city or what have you that can survive without some kind of promotion. At a time when we are interested in attracting home owners (we think) and perhaps some small industry, the thing to do is to get your message across to as many people as possible. Well, by getting Council to foot the bill for $1,000 or more, and add to this the usual promotional efforts of the Chamber of Commerce and other organizations, this town should be in for the kind of good promotion it deserves. In any event we think the levy of one mill for town promotion is a good thing.

General economy of the town seems to be on the upswing again with the location of a new industry in the buildings formerly occupied by Melvin Motors and the opening of the well known garage premises on Main Street West by Louis Weiner and Gord Fader. Add to this the school construction, building of new homes and the possibility of more small industrial development and the future looks rather bright. However, if we are to maintain a progressive community with a good economy all of us, particular those in business, must be constantly thinking of ways and means to better the community and, more particular, the individual stores so that our shopping centre is second to none among the smaller centres in Eastern Ontario. A little effort by a few places that seem to be lagging at the moment can improve shopper convenience a great deal.

Winchester Branch of the Cancer Society will stage a one day Blitz for funds next Monday. This is a good campaign and deserving of support from all of us. When the canvasser calls at your home next Monday make certain you help out with a donation. The work of the Cancer Society is not only designed to help research find a cure for this dread disease but it goes towards aiding those who are already afflicted. Cancer is a major killer in this country. Your dollars will help fight it!

The district has had its share of fires lately, especially in the Williamsburg area where no less than three fires have taken their toll in the last two weeks. Sunday afternoon what could have been a major holocaust was quickly brought under control by the volunteer fire fighting forces of Williamsburg, Morrisburg and Winchester. A stiff breeze and a better head start and the entire centre of the community could have been wiped out. One of the major factors in fighting Sunday's fire at Willamsburg, we are told, was the abundance of water from the village's recently installed reservoirs. Apparently firemen and others were more than pleased with the water supply. Ratepayers who had some doubts as to the need for such reservoirs should be, by now, convinced of the importance of having a good storage of water in a town where there is no municipal water system. An ounce of prevention is worth a pound of cure—and Sunday's Williamsburg fire seems to back up this old adage.

This is apparently "Strike Day" for Ontario Hydro. And all we can say is "We hope not!"

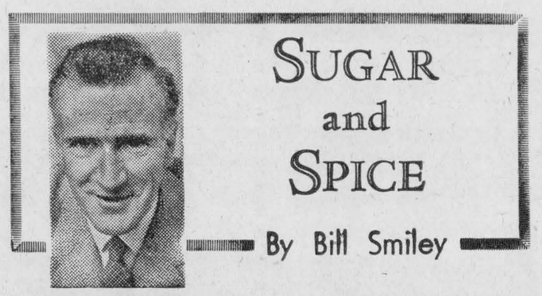

Sugar and Spice

By Bill Smiley

It's been a pretty interesting week around our house. Kim came in the other day, wide-eyed. She'd just seen a real live horse galloping up the middle of the street, attached to nothing, and with nobody on his back. She was fascinated.

• • • •

It made me a little sad, when I realized that most of the children of the present era have never seen a run-away. When I was a kid, there were several dandies in town every year. There was nothing quite so wildly exciting as a horse, or preferably a team, careening down the road, a vehicle lurching perilously behind them, and pedestrians darting for cover.

• • • •

Occasionally, some local hero would throw himself at their heads, seize a bridle and drag them to a halt. He was usually one of the town bums, but for a few hours he would bask in the shining eyes of every kid within a mile. Prominent citizens would thump him on the back. Spinster ladies would sniff at him to see whether he'd performed his feat under the influence.

• • • •

Sometimes, the runaways would hurtle into a parked car or a bridge railing, and down they'd go in a tangle of harness, and splintered wagon, one of them with a broken leg. There'd be a commotion, with the horses screaming and threshing and everyone shouting, "Get back there, you kids!"

• • • •

The climax was as inevitable as that of a Greek tragedy. The town cop would trot heavily to his office, get his revolver, puff back, and with one arm extended shakily, one eye closed, shoot the injured beast, while we all stood there with our mouths wide open.

Best runaways of all, of course, were the milk wagons. Something would startle the old plug who pulled the wagon, and he'd lurch off at a trot. The milk bottles would start to rattle and clank and smash behind him, and he'd go a little faster to get away from the noise. The faster he went, the more noise there was. Soon, he'd be in a headlong gallop, with the high milk wagon swaying perilously behind him.

• • • •

Eventually came the lovely moment when, in a desperate attempt to get away from that boiler factory behind his tail, he'd try to swerve around a corner. Over she'd go, the whole works, with a beautiful crash, splinter and splash, and there'd be milk and kids running in all directions, while the old horse stood around quietly, getting his wind back.

• • • •

Yes, today's kids miss a lot, but they have their own forms of excitement. This was music festival week. We didn't have such things when I was a boy. Maybe that's why there weren't so many neurotic mothers in those days.

• • • •

That daughter of mine got rather carried away, and signed up for no fewer than 12 events. She was busier than a one-armed bartender, before and during the festival. Young Hugh, on the other hand, who always plays it cool, entered in only one event, and devoted little time and no apparent thought to it.

• • • •

Kim did pretty well. She came home with a fistful of certificates for first, second and third place, six of them in all. By the luck of the draw and the wisdom of the, festival committee, Hugh won a cash award for his one piece. She was so mad that her eyes blazed so hard that I thought she'd set fire to the drapes.

• • • •

Just to round out the week, I won a beautiful lamp for not curling, and our cat gave birth to two fat, squirming black kittens for not resisting the advances of the big black tom from next door.

• • • •

My skip phoned Monday to tell me to come and get my prize. It seemed that our rink had won the finals. I wasn't able to play in the last two games. I suggested he give the prize to the chap who had subbed for me. But the skip was so pleased with me for missing the finals that he insisted I take the lamp.

• • • •

When Piper, our cat developed abdominal mumps a while back, my wife made me promise I'd drown this lot at birth. She wasn't going to go through THAT again. I promised I would, with mental reservations.

• • • •

I went down to the kitchen for a drink, just now. There was the lady cat, contentedly giving suck to her babes. They all seemed quite comfortable in their special box, in the bottom of which they rested on one of the family's best bath towels. And there, sitting beside the box and watching, was the lady of the house, with a faraway smile on her face, and a strange expression in her eyes. I tipped away.

• • • •

Yes, it's been rather an interesting week around our house.

Joke of the Week

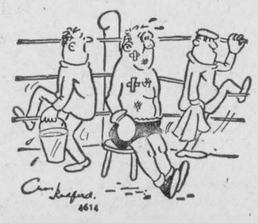

"Hurry, Joe! Here he comes again!"

TNS



April Fool!

Sunday, April 1st, was April Fool Day—and the biggest joker in the crowd was the weatherman. He not only played a rude joke on the population by producing one of the more drab days of the year, he crossed everyone up by blanketing the sodden earth with more than six inches of heavy snow in the Winchester area. It was one of the biggest snow storms of the year, starting late Sunday afternoon and continuing until the wee hours of the early morning. Monday morning viewers were confronted with scenes like the one depicted in the above picture. Cars not left in garages overnight were covered with a deep layer of snow and everything else, including tree limbs and shrubs, were trimmed in white. Actually it was a thing of beauty—but not in April especially after the district had been basking in sunshine and warm weather for more than two weeks before the storm.—Press Staff Photo.

Vernon News

Miss Linda McBride, accompanied by Miss Audrey Boyd of Ottawa, travelled by plane to Dallas, Texas, and spent a week with Mr. and Mrs. Carman McBride, uncle and aunt of Linda's.

Mr. and Mrs. Bruce Acres and children spent Sunday with Mr. and Mrs. Fred Coons.

We are sorry to report that Mrs. Donald Duncan is a patient in the hospital at Winchester. All will wish her well and home soon.

Many of the boys who played hockey this winter, and their fathers, attended the banquet held at Metcalfe last Friday evening under the auspices of the Metcalfe and District Lions Club.

Card Party Enjoyed Here

A card party and crokinole were enjoyed on Monday evening, held in the former school house with a good attendance. Following the games, James Millar, as chairman, discussed the forming of a community club. Ballots for voting were distributed and each one voted for the various officers. The officers are as follows:

President, James Millar; vice president, Bill Porteous; secretary-treasurer, Glen Cameron; Directors: Wilbert Duncan, Leonard Cameron, Alan Cameron and Harvey Linton.

The committee of Mrs. John Porteous, Mrs. James Millar and Mrs. Harold Kennedy served a dainty lunch.

Prize winners were: Cards, Mrs. Aaron Stoodley, Mrs. Ob. Patterson, Mrs. Chas. Wallace, Fred Coons, Glen Cameron and Archie Sayant; Crokinole, Alan Cameron and Mrs. Alan Cameron.

The committee in charge of the next party on April 9th will consist of Mrs. Alan Cameron, Mrs. Donald MacDonald and Mrs. Stewart Fisher.

Anglican Guild Meeting

The ladies of St. George's Anglican Church Guild met at the home of Mrs. Fred Lewis last Thursday evening. The president, Mrs. Colley, opened the meeting with prayer.

It was decided to continue collecting papers for awhile. Plans were made to house-clean the church before Easter. The Auction brought by Mrs. Donald McDonald netted $1.55. Roll call was to give 10 cents for each vowel in your first name. Mrs. Bruce Acres offered her home for the next meeting with Mrs. Lewis in charge of the auction.

Lunch was served by the hostess.

J. W. Hall, D.C.
CHIROPRACTOR
MRS. TIMMINS HOME, WINCHESTER
Every Thursday 3 to 8 P.M.
For Appointments Call 26

TIME TABLE

STANDARD TIME

WESTWARD

Train No. 21 — Due Winchester 12.50 a.m. daily (flag stop for Belleville and beyond).

EASTWARD

Train No. 22 — Due Winchester 5.30 a.m. daily except Sunday (flag stop for Montreal).

No. 22—Sunday only, 6.52 a.m.

R. D. LEDGERWOOD, Agent.

Canadian Pacific

Carleton Federation Names Fair Exhibit Planning Committee

Frank Morrison, director representing Goulbourn Township Federation of Agriculture asked the directors of the Carleton County Federation of Agriculture what could be done about the aluminum salesman working in his area. He was advised to get in touch with the Better Business Bureau. In his report he stated that the Goulbourn Federation held monthly meetings that were interesting and full of discussion on current agricultural topics.

Lloyd Ross, Kinburn, was accepted as acting director for Fitzroy Township. This township has not had a representative for some time on the county board of directors. The Women's committee are not taking on any special project this year stated Mrs. J. Campbell. They are going to make it possible for the men to work more effectively in agricultural organizations.

A planning committee for the Fall and Winter Fairs has been named to plan the exhibit for the coming year. This was done in view of the fact that the Diamond Jubilee of the Ottawa Winter Fair is being celebrated this year and the organizations exhibiting are making special exhibits to commemorate the time. Donald Sorley, Donald Munro, Mr. and Mrs. Berry, Mrs. Campbell, Mrs. Rowe and Mrs. Macartney were named to the committee.

Follow up meetings for the special Farm Forum topic, "Taxation For Education" will be held in the various areas of the county where interest has been shown. Gloucester Township will hold their meeting March 6th, at the Annual Meeting of the Township Federation. A panel will take the place of the radio broadcast. Others being planned will be in North Gower and West Carleton.

A portion of the meeting was recorded by Rae Cunningham, OFA fieldman and was evaluated during the serving of coffee, cheese and doughnuts. Members found that the meeting was informal and occasionally noisy, but despite these faults, a great deal of business had been covered in the two and a half hours.

Kenmore W. I. Makes Plans For Annual Meeting, April 10th

The Kenmore branch of the Women's Institute held their March meeting in the local Town Hall. The husbands were guests at this meeting. The President, Mrs. Elwin Hill was in charge assisted by Mrs. Donald McNeill. It was decided to donate $25.00 to the Auxiliary at the Winchester Hospital. Plans were made for the Annual Meeting on April 10th, to be held at the home of Mrs. Miah Carkner, this will be a "dessert" supper meeting. The nominating committee named as follows: Mrs. Mitchell, Mrs. L. Harrison and Mrs. D. Dow.

Twenty members answered the roll call with an Irish joke. A successful Rummage Sale was held with Donald McNeill as auctioneer.

The programme consisted of several dance numbers, by Carol Robinson, Dianne and Joanne Sturgeon, Ann Ladoucer and Nancy Ross, under the supervission of Mrs. Loraine Sturgeon and Mrs. Marion Carkner. Bonnie Mitchell contributed a piano solo. Mr. Stooke and Mrs. Carkner led in a sing-song.

A delicious Irish Stew dinner was later served and enjoyed by all present. Donald Mitchell received the prize for sitting on the lucky chair.

A hearty vote of thanks was extended to all who contributed to the programme and to the committee—Mrs. Hill, Mrs. Harrison, Mrs. Mitchell, Mrs. S. Carkner and Mrs. Dewar.

A. Wahlroth, O. D.
OPTOMETRIST
Permanently located in the Thom Insurance Agency Office.
Morrisburg Shopping Centre
Hours: Daily 9.00 to 5.00
Wed. 9.00 to 1.00
Evenings by appointment.
KIngsdale 3-2502

If Hearing is your problem
Beltone
is your answer
- New Beltone Hearing Glasses and Behind-the-Ear aids.
- Higher Fidelity hearing.
- Hearing with BOTH ears.

FREE Electronic analysis of your hearing loss and demonstration of newest Beltone models. Phone, come in or write.
BELTONE HEARING CENTRE
Raymond Summers, Distributor
WNICHESTER, ONTARIO

ORDER . . .
YOUR NEW MADE-TO-MEASURE
SUIT FOR EASTER
. . . TODAY
Large selection of new spring fabrics
— Just Arrived —
Morgan's
"The Home Of Quality Brands"
Phone 326 WINCHESTER

NOW PLAYING AT THE
FAMILY STYLE ENTERTAINMENT
Winchester
DOORS OPEN 7.00 P.M., CONTINUOUS FROM 7:30
Thursday, Friday, Saturday April 5-6-7
"Bachelor In Paradise"
ADULT ENTERTAINMENT — (Cinemascope and Colour)
Starring BOB HOPE and LANA TURNER
Monday, Tuesday, Wednesday April 9-10-11
"One Eyed Jacks"
ADULT ENTERTAINMENT
Starring MARLON BRANDO and KARL MALDEN — (Colour)

Used Car SPECIALS
- 1961 PLYMOUTH, 6 cylinder, four door
- 1958 PONTIAC, four door
- 1956 BUICK, four door
- 1957 CHEVROLET, four door
- 1958 CHEVROLET, four door

SEVERAL OTHERS TO CHOOSE FROM
Sheldon Robinson, Salesman.
W.J.L. Boyd & Sons Ltd.
"SINCE 1936"
PHONE 325 WINCHESTER
CHRYSLER — PLYMOUTH — VALIANT — FIAT — FARGO
OPEN 7.00 A.M. to 6.00 P.M. MONDAY TO THURSDAY
7.00 A.M. to 9.00 P.M. FRIDAY and SATURDAY

Drainage and Land Use Demonstrations

Co-operative demonstrations to show improved farm drainage and land use will be established in 1962 in Dundas County. A grant of 50% of the cost up to $250.00 per demonstration may be given to four or more Dundas County farmers having the most suitable demonstration sites for such projects as —

1. TILE DRAINAGE
2. SURFACE DRAINAGE
3. FENCE-ROW REMOVAL
4. FARM PONDS

All applications for grants must be made in writing and are subject to approval by the Drainage and Land Use Committee. Applications must be received by June 1st, 1962.

— apply to —

E. K. PEARSON,
Agricultural Representative,
Morrisburg, Ontario

Winchester Twp. Financial Statement

STATEMENT OF REVENUE AND EXPENDITURE

For the Year Ended December 31, 1961

REVENUE

Total Revenue from Taxation —		
For General Purpose including Relief, Fire and Hospital	33,140.81	
For County Rates—School Purposes	3,114.17	
—Other	34,538.52	
For Schools—Public, Separate and High	82,438.34	
For Debentures—Local Improvements	4,115.88	
For Police Village—Morewood	1,750.02	
—Winchester Springs	339.82	
		159,437.56
Grants and Subsidies—Province of Ontario—		
Children's Protection	1,359.99	
Direct Relief	1,706.67	
Highway Improvement	31,368.68	
Grant in lieu of taxes	421.06	
Unconditional Per Capita Grant	9,021.00	
		43,877.40
Other Revenue—		
Contributions from Other Municipalities re share of Roads and Relief Expenditure	1,399.94	
Dog Taxes	1,044.00	
Tax Penalties and Interest	1,841.50	
Collections re use of graders, etc.	375.14	
Fines, Miscellaneous	93.94	
		4,754.52
Decrease in Deferred Revenue (Overlevies in prior years now brought in to Revenue)		1,217.13
		209,286.61
Deficit for the Year		1,166.23
		210,452.84

EXPENDITURE

General Government—		
Executive and Legislative	1,740.50	
Administrative	7,396.82	
Other	1,058.22	
		10,195.54
Protection to Persons and Property—		
Fire	453.00	
Police	264.50	
Law Enforcement	312.00	
Street Lighting	44.00	
Livestock Killed	357.00	
		1,430.50
Public Works		63,366.05
Sanitation and Waste Removal		74.75
Relief		2,304.79
Education		82,331.35
Community Services		387.51
Interest Charges—		
Debenture Debt	5,869.82	
Bank Loans	1,319.22	
		7,189.04
Discount for Taxes		1,544.09
Taxes Written Off		79.64
County Rates		39,459.74
Police Village Rates		2,089.84
		210,452.84

BALANCE SHEET — REVENUE FUND

At December 31, 1961

ASSETS

Investments — Public School Debentures		$ 8,152.10
Accounts Receivable—		
Province of Ontario	$16,704.83	
Other Municipalities	1,281.25	
Police Village of Morewood	555.25	
Sundry	88.01	
		18,629.34
Expenditure Recoverable re Drains		14,946.61
Taxes Receivable	47,790.66	
Less: Allowance for uncollectible taxes	5,897.46	41,893.20
Gravel Pit — at unamortized cost		1,200.00
		84,821.25

LIABILITIES AND SURPLUS

Bank Overdraft		$32,276.94
Accounts Payable —		
Trade Accounts	6,489.56	
Schools	67.67	
Other Municipalities	470.93	
Police Village of Winchester Springs	38.11	
		7,066.27
Deferred Revenue —		
Prelevy of Debenture Debt Charges	1,454.53	
Overlevy re Schools	424.35	
Overlevy re County Rates	226.61	
Underlevy re County Schools	8.66	
		2,096.83
Revenue Fund Surplus —		
At 1st January, 1961	45,047.44	
Deduct: Adjustment from prior years	500.00	
Deficit for the year	1,166.23	
At 31st December, 1961		43,381.21
		84,821.25

(Subject to Auditors' Report dated March 19, 1962)

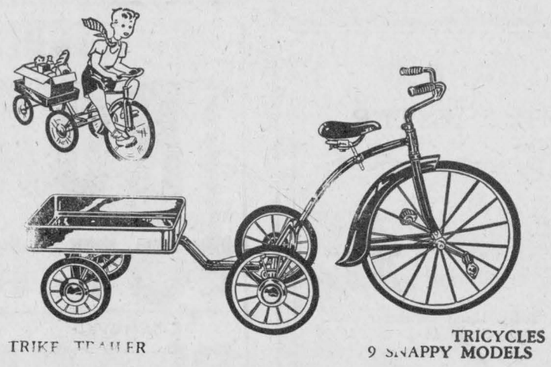
TRIKE TRAILER
TRICYCLES
9 SNAPPY MODELS

TRICYCLES...
14.95 and 16.95
—DeLuxe—
18.95 and 20.95

Fire Trucks Reg. 23.50 SPECIAL 19.95
Doll Carriages 11.50 up

GENDRON
BABY STROLLERS
Quality features—Drop back stroller, telescopic handle, contour full length back, compact folding, steel wheels with nylon bearings, washable covering.
16.75

VICE & CRAIG
Funeral Directors — Furniture Dealers — Ambulance Service
PHONE 13 WINCHESTER

Especially For Women

Dundas Women Teachers Meet

The March meeting of the Dundas Women Teachers' Federation was held in Riverside Heights Public School. The president, Mrs. Dora Johnston, was in charge of the meeting, which opened with the singing of O Canada followed by the Institute prayer by Mrs. Hanes and the Lord's Prayer in unison.

The minutes of the last meeting were read by Mrs. Florence English. Miss Doris Jones and Miss Margaret Sutherland gave a short summary of the Conference held in Toronto in February. Plans were made to secure a speaker for the May meeting.

A delicious lunch was served by the Williamsburg teachers. Mrs. Blanche McCaslin moved a vote of thanks to the teachers, and a sing-song was enjoyed with Miss Margaret Sutherland at the piano.

Engagement

Mr. and Mrs. Arnold Shaver, of South Mountain, announce the engagement of their daughter, Marilyn Lorraine, to Percy Donald, son of Mr. and Mrs. Jay Salmon, of Morrisburg. Wedding to take place on April 21st at two p.m. at St. Andrew's Presbyterian Church, South Mountain.

BIRTHS

Following is the list of Births during the past week at the Winchester District Memorial Hospital:

On Friday, March 30, 1962, to Mr. and Mrs. Elroy Tennisco, of Morrisburg, a daughter.

On Sunday, April 1, 1962, to Mr. and Mrs. Donald Vollrath, Finch, a son.

On Monday, April 2, 1962, to Mr. and Mrs. Donald Morrow, of Morewood, a daughter.

On Monday, April 2, 1962, to Mr. and Mrs. Maynard Cherry, Russell, R. R. 2, a son.

On Monday, April 2, 1962, to Mr. and Mrs. Lucien Millaire, Russell, R. R. 3, a son.

On Tuesday, April 3, 1962, to Mr. and Mrs. Frederick Wolfe, of Iroquois, R. R. 2, a son.

District Churches Plan Holy Week Services

Following a precedent set in 1959 when the Week of Prayer services were held in January of that year, the Williamsburg and neighbouring churches are planning a week of services for prayer and meditation for the fourth time. Instead of holding the services in the early part of January last year, they were shifted to Holy Week, the week in which Good Friday comes.

The present series will also be in Holy Week, beginning on Sunday, April 15th, at 8 o'clock in Knox Presbyterian Church at Winchester Springs. All the services will be at the same evening hour, and the minister of the Winchester Springs church, the Rev. E. Hawkes, will initiate the series under the title "The Road to the Cross."

On Monday, Tuesday and Thursday evenings the services will be in Williamsburg at the United, the Lutheran and the Christian Reformed churches respectively. The Wednesday service will be conducted by Rev. Ralph Brookson of Elma at Dundela United Church.

The services are planned to focus attention on the last week of the Saviour's earthly life and His Atonement on the Cross. The Monday service in Williamsburg will be conducted by Rev. Wellwood Adam in the United Church; the Tuesday service in St. Peter's Lutheran Church by Rev. Andrew Blackwell, and the Thursday service in the Christian Reformed Church by Rev. Hilbert Van der Plaat.

In past years the attendance and interest continued to mount through the week. A successful series is anticipated again this year. Everyone is welcome to attend any or all of the services. The offerings, after costs, will be given to the Canadian Bible Society. The series of services has been arranged by the Williamsburg Ministerial Association.

Wins Dancing Medals At Ottawa

Congratulations to Miss Judy Coons, of Winchester, who danced in the Ottawa Highland Dancing Association competition at the Teachers' College on Saturday and won a silver medal in the Highland Fling and a bronze medal in the Irish Jig. Judy is the daughter of Mr. and Mrs. Gordon Coons.

PERSONAL NEWS

Visitors at the home of Mrs. Evelyn Wylie over the week-end were Mr. and Mrs. Gordon Ellis, of Toronto; Mrs. Robert McRorie, of Heuvelton, N. Y.; Mrs. Wilfred Render, of Prescott; Mr. and Mrs. Don McBain and daughter, and Miss Cheryl Rennick, all of Iroquois. Mr. and Mrs. Gordon Ellis attended the funeral of his brother, Percy, at Ottawa on Friday, and also visited his sister, Mrs. Lorna Rennick, at the Winchester District Memorial Hospital.

Mr. Robert Clark has returned to his home in Winchester after flying to New Westminster, B. C. where he spent the past week.

Mr. and Mrs. W. J. L. Boyd spent Sunday with Misses Mabel and Helen Kilfoyle, of Perth.

News Briefs...

United Church Couples' Club

The March meeting of the United Church Couples' Club was held recently in the Sunday School Hall.

Rev. MacDonald and Murray Summers gave the devotion. The minutes of the last meeting were read and approved. There were 28 present.

Rev. Mr. MacDonald lead a a lengthy discussion on gambling which was very interesting to all. Lunch was served by the committee of Rev. and Mrs. MacDonald, Mr. and Mrs. Murray Summers, Mr. and Mrs. Orvil Christie. Willis Robinson thanked the committee for the enjoyable evening and the dainty lunch served. The meeting closed with the Mizpah Benediction.

Patient In Hospital

Miss Nancy Willard, who is a student at Queen's University, Kingston, has been a patient in the Kingston General Hospital for the past two weeks where she underwent surgery and will be confined to hospital another week. She wishes to thank her many friends in Winchester for cards and flowers she has received.

Purchase New Home

Mr. and Mrs. John Hatcher, who have purchased a new home in the Biccum development, will be moving shortly. They were pleasantly surprised one evening last week when their neighbours called to spend a social hour and present them with an electric tea kettle.

Winchester Springs

Mr. and Mrs. Ray Miller, of Berwick, had supper with Mr. and Mrs. Arnold Casselman last Tuesday evening.

Mr. and Mrs. Bob Boulerice, of Prescott, spent Monday and Tuesday at their home here. Jo-Anne returned home with them.

Mrs. O. Casselman spent a couple of days with Mr. and Mrs. Garfield McIntosh.

Mr. and Mrs. Bob Boulerice and Jo-Anne and Mr. and Mrs. Arnold Casselman spent Monday evening with Mr. and Mrs. Merrill Coleman and family at Dixon's Corners.

LITTLE ADS... BIG RESULTS

Press Classified Advertisements bring you quick results!

MURIEL'S FLOWERS
Flowers for all occasions.
Phone 220 Winchester

Wincrest Dairy
We are pleased to announce that we now have in service a refrigerated truck to deliver our ice-cold dairy products to your door. All our milk is clarified, pasturized, homogenized and bottled in the modern Morrisburg dairy.
We will deliver to your door, pasturized, homogenized milk or skim milk, buttermilk, chocolate milk, Producers Dairy orange juice, cottage cheese and lemonade.
Stop our truck and our salesman, Mr. Norm Utman, will be glad to supply ALL your dairy requirements.
BASIL DAWLEY & SONS
Phone 293 J Winchester

ABEL'S SANITONE DRY CLEANING
With Their 15 Years Experience Offers To You The Best In Dry Cleaning
PICK-UP AND DELIVERY SERVICE
Monday — Wednesday — Friday
Depots For Your Convenience:
D. MALLORY, S. SUMMERS, H. STRADER
— or call our driver —
VICTOR THOMS
Ph. 161-J-13 Winchester

April Specials...
Used Trucks
1959 DODGE — 1 ton — D300 — Extra long Wideside Box — Heavy Duty Equipment — A rugged performer in top shape.
1958 DODGE — 1 ton — Stake Body — Single Rear Wheels — Spotlessly clean — Thoroughly checked.
Used Cars
1958 DODGE Crusader — 2 door — V8 — Automatic — Radio
1957 PLYMOUTH Plaza — 4 door — 6 cyl. — Mechanically A1
1957 FORD Ranchwagon — 2 door — 6 cyl. — Like New
1956 PLYMOUTH Savoy — 2 door — 6 cyl. — Exceptional Value
1956 DODGE Regent — 4 door — 6 cyl. — Very Clean
1955 CHEVROLET — 4 door — 6 cyl. — Reflects Best Care
1955 DODGE Regent — 4 door — 6 cyl. — Running Like New
ALSO SEVERAL LATER MODELS
1960 CHEVROLET 1960 PONTIAC
1959 PONTIAC 1959 CHEVROLET
1959 BUICK Hardtop
Walter C. MacDonald Motors
WINCHESTER, LIMITED
Phone 285
PONTIAC — BUICK — VAUXHALL — ACADIAN — GMC TRUCKS —

Birthstone for April

The birthstone for April is the DIAMOND, which is the hardest substance known to man. Size does not always determine the cost of a stone as the price is determined by the colour, cut and clarity. It is the commonest stone in use for engagement rings. Although some rubies and emeralds of the same size are costlier, the diamond usually gets more attention, and because of its hardness will take greater wear without scratching.
When purchasing a diamond, it is wise to consult a reputable jeweller whom you can trust to give you honest value for your money. Zircons are less expensive gems and are sometimes used as a substitute for the diamond as an April birthstone.
SHIRLEY FAWCETT, G. J.
FAWCETT'S
JEWELLERY STORE
Phone 229 — Winchester

Easter Store Hours
in Winchester
All stores open Thursday evening, April 19, until 9.00 p.m.
All stores closed Good Friday, April 20.
All stores open Saturday, April 21 until 6.00 p.m.
All stores open Monday, April 23
Published for your convenience by
Winchester Chamber of Commerce

Jo-Anne Shoppe PHONE 10 WINCHESTER
For Your Easter Fashions...
Women's All-Weather COATS 28.95
Choose from four-button styles with shawl collar and slash pockets, fully lined. Water-repellent rayon flannel. Choice of checks and solid shades of grey and brown. Sizes 14½ to 24½. Also some Misses spring coats in the group.
Easy-Care BLOUSES 2.00 to 2.98
Fresh as spring—blouses in cotton, and terrylene. All with easy care features and dainty embroidering. White or flattering pastels in sizes 12 to 20.
Misses' and Women's DRESSES 8.95
Fresh spring dresses in blouseon or button to the waist styles, sheath and full skirts. Cotton sateens, linen-weave rayons, flowered, stripe and plain shades. Sizes 10 to 0 and half sizes.
Lama Knit CAR COATS 18.95
Can be dry cleaned, hand washable, water repellent, breathes easy, beautiful style. Colours of red, aqua, beige and armint green. Sizes 10 to 18.
TEENAGERS — have you your TWIST SOX and TWIST KERCHIEF? If not we have both. Sox, 79c — Kerchief 69c

IGA
HOUSECLEANING SPECIALS
LIQUID BLEACH JAVEX 64 oz. container 39c
AJAX CLEANSER 2 large tins 33c
Sani Flush 35 oz. tin 39c
LIQUID AEROWAX ½ gal. tin 1.19
BRIDGEPORT MOTH PROOFER 12 oz. tin 98c
SCOTTYS SPONGE MOP with handle 1.59
SPIC & SPAN giant size 79c
BULLDOG MEDIUM STEEL WOOL 2 boxes of 6 19c

TABLE FRESH Fruits and Vegetables
CALIFORNIA NO. 1 TENDER GREEN ASPARAGUS lb. 39c
MEXICAN NO. 1 CANTALOUPES 3 size 56's 89c
IMPORTED NO. 1 TOMATOES 2 14 oz. tubes 39c
FLORIDA MARSH SEEDLESS WHITE GRAPEFRUIT 3 size 64's 29c
WASHINGTON EXTRA FANCY RED Delicious APPLES 5 size 113's 39c
ONTARIO NO. 1 HOT HOUSE CUCUMBERS queen size 2 for 33c
CANADA NO. 1 Netted Gems Baking POTATOES 10 lb. bag 39c

TABLERITE RED BRAND BEEF
ROAST SALE!
BONELESS PLATE POT Roast lb. 49c
BLADE REMOVED BLADE Roast lb. 55c
SHORT RIB Roast lb. 57c
CROSS RIB Roast lb. 59c
PRIME RIB Roast lb. 79c

EVAPORATED CARNATION MILK 2 16 oz. tins 27c
LIBBY'S DEEP BROWN BEANS 2 15 oz. tins 33c
HIGHLINER FROZEN SKINLESS HADDOCK FILLETS 16 oz. pkg. 39c

WINCHESTER IGA LEN STECK PORTEOUS VERNON, ONT.

NOTICES

NOTICE—A bathroom is an essential—so is good plumbing. Try Reg Miller, phone 457, Winchester. 47c

NOTICE—For your painting and paperhanging needs call Mrs. Harry Tindal, KI 3-2685, Morrisburg, R.R.1, Ontario or Mrs. Wallace Hall, KI 3-2395, Morrisburg, R.R.1, Ontario. 47-49p

NOTICE—Typing done my home, evenings and week-ends. Will pick up and deliver. Phone Wanda Alexander, Winchester 124. 47-48p

NOTICE — Authorized representative for Surge Dairy Farm Equipment, sales and service. Delbert MacMillan, telephone Winchester 762. P.O. Box 127, Winchester, Ont. 46tfc

NOTICE

Ladies, you will be thinking of new spring outfits. Start off with a Spencer or Spirella foundation garment. Phone Mrs. Allan McIntosh, Winchester 206 or Morrisburg KI 3-2919, evenings. 44-47p

TO RENT

FOR RENT OR SALE—House and lot on Main Street, West, in the Village of Winchester, across from Dawleys Feed Store. Please contact Naomi Burd, 43 Euclid Avenue, Ottawa, Ontario, phone CE 4-5393. 46-48p

TO RENT—A house South of Winchester on Highway 43, also an apartment in Winchester on Main Street East, suitable for office, etc. Immediate possession. Apply to Fred A. Holmes, Winchester. 46-47p

TO RENT

TO RENT—Apartment to rent, 5 rooms, with all conveniences. Rent reasonable. Apply to Mrs. W. C. MacDonald, phone 288 or 285, Winchester. 43tfc.

TO RENT—Available now, five room apartment on Caleb St. with bathroom, oil furnace and heavy wiring. Phone 324 W, Alex Summers. 45-47p

IN MEMORIAMS

DROPPO—In memory of a dear grandfather, William F. Droppo, who passed away April 4th, 1959.
Peacefully sleeping, resting at last,
The world's weary troubles and trials are past;
In silence he suffered, in patience he bore,
'Till God called him home to suffer no more.
—Grandchildren Freida and Hepburn. 47p

DROPPO—In loving memory of a dear grandfather, Williiam F. Droppo, who passed away April 4th, 1959.
A wonderful man, grandfather and aid;
One who was better, God never made,
A wonderful worker, loyal and true,
One in a million, that grandfather was you.
Just in your judgement, always right,
Honest and liberal, ever upright;
Loved by your friends and all you knew,
A wonderful grandfather, that grandfather was you.
—Sadly missed by Charlie and Pat Hodgson. 47p

LOST • RENT • SELL • BUY • HIRE • TRADE
"YOU'LL FIND IT IN THE WANT ADS!"
FOUND • SERVICE • EMPLOYMENT • PERSONAL

CLASSIFIED ADVERTISING RATE

For Sale, Wanted, Lost and Found Advts., not over 25 words, 75 cents for the first insertion and 50 cents for each subsequent insertion. Cards of Thanks, $1.00 minimum. In Memoriams, $1.00 with four-line verse; 25c for each extra 4 lines of verse. Advts. for this column are inserted on a **CASH BASIS** only. They will not be accepted over the phone or by mail unless the party has an open account with us, or unless the cash accompanies the order.

FOR SALE

FOR SALE—3000 bales of good quality mixed hay, conditioner used, hay taken off in June. Apply to Maple Side Farms, Clarence Wallace, phone OL 2-4067, Iroquois, Ontario. 46-47c

FOR SALE—A quantity of baled mixed hay, stored in barn. Apply to John Van Bavel, R.R. 4, Osgoode Station, phone Metcalfe 52 R 4. 46-48p

FOR SALE—Two oil space heaters, one oil cook stove; one heavy duty electric range, apartment size; 2 hot water tanks and 2 hand cistern pumps. Please call Mrs. Lewis at Winchester 113. 46-48c

AUCTION SALE

LIVESTOCK AND MACHINERY

Due to ill health the undersigned will offer for sale by Public Auction at Lot 23, Concession 6, Matilda Township, one mile west of Brinston, Ontario on

SATURDAY, APRIL 14th

at 12.00 o'clock, the following:

40 head of choice registered Holstein milch cows, all young, mostly fresh; pure bred bull, rising 3 years. Every animal raised on farm, herd is listed, accredited and vaccinated. Auctioneer's Note—This is one of the oldest established herds in the County and are good producers and are in fine condition.

6-ft. mower; rake; Massey-Harris binder, 6-ft. cut; Cockshutt No. 4 manure spreader, on steel; rope hay loader; set discs; McCormick-Deering corn binder; 7-ft. grain binder, like new; No. 33 tractor, on rubber, in good order; 1000 bales of mixed hay; quantity of grass seed.

Terms of Sale—All sums of $25.00 and under, CASH; over that amount 4 months credit by furnishing approved joint notes bearing interest at 6%. Parties desiring credit must furnish bank reference.

RALPH ENNIS, Proprietor
M. ZERON, Auctioneer
Basil Dawley, Pedigrees
Ford McCaslin, Clerk
47c

AUCTION SALE

FARM STOCK and MACHINERY

On lot 23, Concession 4, Township of Gloucester at Johnston's Corners, Ontario, 1¼ miles west of Highway 31 on

SATURDAY, APRIL 14th

commencing at 12.30 p.m. sharp

Having sold my farm I offer the following articles for sale by Public Auction—35 head of high grade Holstein cattle consisting of: 19 milk cows, fresh and due to freshen; 14 yearling Heifers; Spring calves; 2-year-old Holstein bull; Farmall H tractor; New Holland P.T.O. hay baler, like new; bale elevator, in new condition; rubber-tired wagon; I-H 4-bar side rake; dump rake; I-H tractor mower; Case 3-score plow; I-H grubber; set of drag harrows; I-H tractor cultivator; single cultivator; walking plow; M-H tractor manure spreader; 15-disc seed drill; Case corn planter; I-H potato digger; potato bagger; potato grader; potato planter; stone boat; galvanized water tank; 1951 GM 1-ton pick-up truck in good running order; 14 water bowls; Surge milker pails; iron gates; a number of dairy cans; litter carrier and track; set of double harness; set of cart harness; quantity of cow bales; quantity of baled hay.

Household Effects consisting of: 2 double beds and springs; 1 single bed; dressers; dining rom set and many other items too numerous to mention.

Terms Of Sale — Cash
HOWARD DAVIDSON — Prop.
Stewart B. James — Auctioneer
Phone Metcalfe 57 r 41
47c

AUCTION SALE

STOCK — EQUIPMENT and HOUSEHOLD EFFECTS

Having sold my farm I will offer for sale by Public Auction at Broken Second, Matilda Twp. Half mile west of Iroquois

THURSDAY, APRIL 12th, 1962

at 1.00 p.m., the following

10 registered Jersey cows, some fresh, balance springing; 2 registered Jersey heifers, 2 years, just fresh; 4 registered Jersey heifers, 1 year old; all the above cattle are vaccinated, 13 of these cattle are of Unit bulls. Herd has been accredited since 1939 and is area tested. Auctioneer's Note—This is an exceptionallly fine herd of Jerseys, all young, well grown and in grand condition.

2 mares, 1500 to 1700 lbs; 7-ft. Int. grain binder; Int. Hay loader; 2-horse cultivator; Int. manure spreader; 1 set new sleighs; garden cultivator; milk wagon and cart; land roller; disc harrows; steel wheel wagon and rack; disc drill; 5-ft. mower; sulky plow; 12-ft. drag harrows; 2000-lb. platform scales; 2 Surge milkers, complete with pump and motor; 6 eight-gallon milk cans; strainer and parts; 2 forty-gallon milk cans; force pump; 8-ft. steel trough, nearly new; 6 verandah posts; 2 sets of slings; 1 set of double harness; 1 single harness; quantity hay; large cooler; logging chains; forks; shovels; stone boat; tools and other articles.

Dining room suite; buffet; table; 6 chairs; 12 kitchen chairs; rocking chairs; 2 bedroom suits; odd beds; stands; tables; New Williams sewing machine; dishes; lamps; lawn mower; coal and wood range; heater.

Terms of Sale — Cash
JAMES McILREATH — Prop.
M. Zeron — Auctioneer
47c

FOR SALE

CHICKS — HONEGGER LAYERS, Long Term Champion Layers, $42; Babcock Leg, $30; Rock x Leg Cross $30; Red x Rock Cross, $25; Red x Columbian Cross, $27; Started Pullets, capons and cockerels. Ellis Chick Hatchery, South Mountain, Ont. 45tfc

FOR SALE—Excellent building lot in village of Winchester. Centrally located, good drainage, large size and in close proximity to school, hospital, churches and business section. Apply to A. W. Duncan. 46-47c

FOR SALE—A quantity of Baled Mixed Hay; also 800 bus. Rodney Oats, as well as a quantity of Loose Straw. Apply to Garfield Crowder, Mountain. Phone 605 r 21, South Mountain. 47-49p

CHICKS—Try KimberCHIKS for 1962. Lots of large and extra large eggs. Excellent albumen score and strong shells. Other breeds available; Red X Sussex; Red X Rocks; Sussex X Red. Write for literature and prices. The Wales Poultry Farm, Ingleside, Ont. Telephone KE 7-2553. 40t47c

FOR SALE—Boys C.C.M. bicycle, blue, good condition, very reasonable, too small for owner. David Gillmor, Lakeshore Drive, Morrisburg. 47p

FOR SALE—Good work horse, chestnut, 1600 pounds. Apply to Herb Loucks, phone 347 W 2 Winchester. 46-47c

FOR SALE

Have a look at these high quality used machines

1—Massey Harris Seeder with fertilizer and grass seeder, latest model, 15 runs, rubber tires.
1—McKee Harvester, latest model with box and automatic unloader.
2—Late model New Holland P.T.O. Manure Spreaders.
A good variety of used tractors, large and small.
Try us for Used Chain Saws, Used Milkers, Used Side Rakes, Balers, etc., we have a terrific selection.

WEAGANT FARM SUPPLIES
South Mountain, Ontario

Agent for Cockshutt Equipment, New Holland, New Idea and David Brown Diesel Tractors. 47-48c

AUCTION SALE

REGISTERED HOLSTEIN HEIFER CALVES

Stormont — Dundas Holstein Breeders will offer for sale by Public Auction at Holmes Livestock Exchange, Limited, Winchester Springs, Ontario, on

SATURDAY, APRIL 7th, 1962
starting at 1.30 p.m. sharp

23 head of pure bred Holstein calves, consisting of: Junior and Senior calves, sired by President Laddie Anthony, Fifty-Five, and other sires, as well as good local herd sires. Strong R.O.P. and selective registration. background. Top 4-H and herd prospects.

TERMS — CASH

Basil Dawley,
Sales Manager and Pedigrees
K. E. Best
Agr.-Rep., Cornwall, Sec'y.
E. K. Pearson
Agr.-Rep., Morrisburg, Treas.
Auctioneers—Mahlon Zeron and J. Harold Brown. 46-47p

Spring rains can swell more than the streams ! ! !

They can swell the traffic accident figures too!

Rain lowers visibility and makes roads slippery.

Careful drivers help protect themselves against accidents by reducing speeds when it is raining.

Careful drivers help protect themselves in another way too!

Just in case they do have an accident (in their own interests and as good citizens,) they make sure they have insurance to help pay the costs of . . .

. . . liability to others
. . . damage to their own cars
. . . accidental injuries to themselves or members of their families.

CIA'S Automobile and Accident Insurance could help you meet the costs of an accident.

For full details just call:

Lorne Mellan
BRINSTON Ph. S.M. 651 r 3
Wilbert D. Duncan
VERNON Ph. Met. 16-31

CIA CO OPERATORS INSURANCE ASSOCIATION

FOR SALE

FOR SALE—1200 bales of mixed hay. Byron Dawson, Cass Bridge. Phone 187 J 1. 46-47p

FOR SALE—One registered Holstein bull calf, from a good family (see them), is a grandson of Rosafe Heptad. Apply to Maple Side Farms, Clarence Wallace, phone OL 2-4067, Iroquois, Ontario. 46-47c

FOR SALE—1500 lbs. alfalfa seed, cleaned. Apply to Emmanuel Cayer, (Melvin Settlement) Winchester R.R. 2. 45-47p

FOR SALE—House on Main St. East. Five rooms with a good basement. Apply to Ross Reaney, phone 2J. 47-48p

FOR SALE—150 cedar posts, 8 ft. long, about 4 inches at small end and up. Priced at 25c per post at pile. Also 100 cedar posts 8 ft. long, 3 inches, priced at 15c per post at pile. Apply to G. S. Miller, 534 St. Lawrence Street, Prescott, Ont. Phone WA 5-3150. 47p

FOR SALE—Pure Maple Syrup. Price $5.50 per gallon at MacPherson and Summers, Winchester. Phone 253 or 80. 47c

FOR SALE

FOR SALE—14-ft. house trailer, apply to Reg Miller, phone 457, Winchester. 47c

FOR SALE—Raise better pullets, feed Ful-O-Pep Chick Starter. Ralph S. Allison and Sons, Winchester Springs, Ontario. 47-48p

FOR SALE—1 living room Wilton rug, excellent condition, green, tone-on-tone. Size 9 feet by 10½ feet, reasonable.
—Mrs. D. Dewar, Kenmore, Ont.

FOR SALE—1 childs 2-piece grey suit, size 4; 1 girls 2-piece light blue suit, size 8; 1 girls 2-piece blue suit with white fleck, size 10; 1 girls grey spring coat, size 12, (seldom worn); 2 girls spring coats, size 10; 1 all-weather coat, size 10 All articles have been dry cleaned and are priced reasonably, and may be seen at Gerald Helmer's Barber Shop. 47-48p

FOR SALE—A "PAL" Yard Special: ¼" x 4' x 8' V-Grooved Samara (Mahogany) plywood wall panels, $5.15 sheet. ¼" x 4' x 8' Ribbon-striped African Mahogany plywood wall panels, $6.85 sheet. 1" x 12" White Pine shelving, 10½c lineal foot. Apply H. S. Lannin Limited, Winchester, Ont. 47tfc

FOR SALE

FOR SALE—Eating potatoes, $1.25 for 75 lb. bag. Harold Allen, Mountain, Ontario. Phone Kemptville 258-3189. 47-50p

LOST

LOST—Rubber-tired OTACO wagon and hay rack. Missing since last fall, may have been removed on Hallowe'en. Anyone knowing the whereabouts of this wagon please call Gerald Cassidy, South Mountain, phone 628 R 21, Inkerman, Ontario. 47p

WANTED

WANTED—Single experienced man wanted for a modern dairy farm on a yearly basis. Apply to George Drew, Manotick RR 3, or phone North Gower, 489-3543. 47p

WANTED—Reliable man for Service Station. Apply to Hugh Slater, Winchester, phone 14 or 95. 47c

TEACHER WANTED—For S.S. No. 1, South Gower (Heckston) to start immediately after the Easter holiday. Please state qualifications and salary expected in first letter to D. R. Slater, RR 2, Kemptville, Ont. phone number 258-2845. 47-48c

WANTED—Man for farm work, married man preferred, yearly basis. Separate living quarters if required. Apply in writing to Box C-29, The Winchester Press. 47-48p

WANTED—Transportation to Ottawa, daily. Arriving in Ottawa 9 a.m. leaving 6 p.m. Will share expenses. Phone Collect, HI 8-2024. 47c

MAN WANTED—An Unexpected change causes vacancy in Townships of Augusta and Edwardsburg, also in Town of Cardinal. Splendid opportunity for year-round income. For details write Rawleigh's, Dept. D-450-917, 4005 Richelieu, Montreal. 47c

AGENTS—With Easter ahead, you have greater sales possibilities. Sell in your surroundings: gifts, cosmetics, household necessities. Commission, bonus, trial period. FAMILEX, Dept. A-1, 1600 Delorimier, Montreal. 47c

HERE IS YOUR LUCK—Be your own boss in selling guaranteed products full or part time, on a 45% commission basis. Try 30 days without risk and realize profits going up to $85 weekly; monthly specials—premiums—protected district. JITO, Dept. Q, 5130 St. Hubert, Montreal. 47c

NOTICES

NOTICE TO FARMERS—We are picking up sick, crippled or dead animals, cows and horses. We pay but prices are down. 24-hour service. License No. 203-C-62. Call Russell 148, Renald Moss. 44tfc

YOUR ANIMALS — DEAD OR ALIVE

I pay the highest prices for crippled, sick or dead cows or horses.
Phone Collect: South Mountain 623 r 15. 24-hour service. License No. 91-C-61. P.C.V. License.
C. F. WOODS
General Trucking
MOUNTAIN - ONTARIO

FARM SERVICE

Under present conditions we are unable to pay for sick or dead cows and horses.
For prompt service, phone collect.....
HERB LOUCKS
347W2 Winchester
(Licence 192C62)

PERSONAL — Hygienic Supplies (Rubber Goods) mailed postpaid in plain, sealed envelopes with price list. Six samples, 25c; 24 samples, $1.00. Mail-Order Dept. M-57, Nov. Rubber Co., Box 91, Hamilton, Ontario.

REMOVAL SERVICE

We are licensed to remove your dead or crippled farm animals for sanitary disposal in an inspected rendering plant.
FREE REMOVAL
Phone: WEllington 2-6821 or Winchester 114
ST. LAWRENCE RENDERING COMPANY LTD., CORNWALL
License No. 145-C-62

Cards Of Thanks...

CARD OF THANKS—To everyone who helped extinguish the fire and who assisted in saving personal belongings etc., on our premises last Friday, we would like to extend a sincere thank you.
—Mr. and Mrs. Bob Couglar,
Ernest Couglar and Mrs. Frank Decaurrie and family. 47c

CARD OF THANKS—We would like to take this opportunity to thank our many friends and neighbours for their valuable assistance in helping us fight the fire at our warehouse on Sunday afternoon. To those who helped remove appliances, supplied transportation and helped in any way, our grateful appreciation. Also a note of thanks to the fire departments for their quick action in keeping the fire from spreading.
—R. H. Beckstead and family. 47c

CARD OF THANKS—To the people who helped us remove cartons of eggs, supplies and equipment at Sunday's fire, we would like to express our thanks. Your willingness to help and the work of the fire departments in keeping the fire under control was very much appreciated.
—Williamsburg Egg Grading Station. 47c

CARD OF THANKS—I would like to express my sincere thanks to everyone who remembered me while I was a patient in the Winchester Memorial Hospital. Special thanks to Dr. Barton and the nursing staff. Everything was deeply appreciated.
Mrs. Jennie Fanning. 47p

CARD OF THANKS—I wish to thank all my friends and neighbours for their gifts, cards and visits while I was a patient in the Winchester Memorial Hospital, a special thank you to Dr. Byers, the nursing staff and to the ministers who visited me.
—Mrs. Arthur Angus. 47p

CARD OF THANKS—Mr. and Mrs. Cecil Hanson would like to say thank you again for the evening which was bestowed on them by their friends and neighbours on their 30th wedding anniversary. 47c

CARD OF THANKS—I would like to express my appreciation to all my friends who so thoughtfully remembered me with cards, letters, calls, etc., while I was a patient in the Ottawa Civic Hospital. To Esden Cummings and Lyall Allen for taxi service, a sincere thank you.
—Isabelle Cummings. 47p

CARD OF THANKS—I wish to express my sincere thanks to all my friends and relatives who remembered me with cards, gifts, letters, flowers and personal visits while I was a patient in Winchester Memorial Hospital. Special thanks to Dr. Byers, Dr. Justus, my nurses and to the nursing staff for excellent care, also to those who looked after my family for me. All has been deeply appreciated.
—Mrs. Carl Garlough. 47p

CARD OF THANKS—I would like to express my sincere thanks to all my friends and neighbours for their cards and visits during my stay at the Winchester Hospitall. Special thanks to Father MacDonald, Dr. Barton, nurses and staff. All was deeply appreciated.
—Mrs. W. S. Norton. 47p

CARD OF THANKS—I would like to express my sincere thanks to all my friends, neighbours and relatives whe remembered me with cards and visits while I was a patient in Winchester Memorial Hospital. Special thanks to Dr. Howard Justus and nursing staff, also to those who visited me at home.
—Dobie Byers. 47p

CARD OF THANKS—Once again I would like to say thank you for all the many kind acts, cards, treats and flowers while I was a patient in the Winchester Hospital. Special thanks to Rev. McDonald, Dr. Barton and nursing staff. It was greatly appreciated.
—Mrs. Sadie Balton. 47p

CARD OF THANKS—I wish to express my sincere thanks and appreciation for the many cards, visits and gifts, also the kindness shown me while I was a patient in the Winchester Hospital. A special vote of thanks to Dr. McMillan, Dr. Barton and Dr. Byers, and also the nursing staff. Special thanks to Mrs. Robinson for extra kindness and also my many neighbours for their thoughtfulness.
—Arlene Davidson. 47p

CARD OF THANKS—We wish to thank our relatives and neighbours for their lovely gifts, cards and personal calls on our 25th Wedding Anniversary on March 31st.—Mr. and Mrs. Ken. Hutt. 47p

CARD OF THANKS—I wish to extend my sincere thanks to all who so kindly remembered me with cards, letters and gifts, and those who visited me while I was a patient in the Winchester Memorial Hospital. Special thanks to Rev. Adey, Dr. Miller, Dr. Barton, Dr. Byers and Mrs Jean Larmour, nurses and staff who attended me. These kindnesses were much appreciated and will long be remembered.
—Elaine Mellon. 47c

PROFESSIONAL DIRECTORY

CASS & CASS
LAW OFFICES
Winchester, Phone 11
Chesterville, Ph. HIllcrest 8-2735
Bank of Nova Scotia Block

H. E. BICCUM
District Representative for North American Life Insurance Co.
A complete Insurance Service for all lines of Fire and Casualty Insurance, including Hospitalization. Also Real Estate Broker. Telephone 311, Winchester.

GRAHAM L. CASSELMAN
Crown Life Insurance
Group Insurance - Pension Plan
Phone 346 W 5 - Winchester

LADIES' AUXILIARY
Canadian Legion, B.E.S.L.
Branch 108, Winchester
Meets the Fourth Thursday of each month at 8:00 p.m. in the Legion Hall, Winchester. All eligible women are welcome.
MRS. RUBY LANNIN, Pres.
MRS. NORMA CASSELMAN, Sec.

CANADIAN LEGION
B. E. S. L.
Branch 108, Winchester
Meet on the First Monday of each month in Legion Hall, Winchester
All War Veterans Welcome
BASIL DAWLEY, President
LEROY STRADER, Sec'y.

OPPORTUNITY TO INVEST IN CANADA'S FUTURE
Savings and Investment Corp. and Mutual Fund of Canada Ltd.
PETER WARKENTIN
Special Representative
R. R. 2, WILLIAMSBURG

HAROLD D. POAPST
District Representative for North American Life Insurance Co.
Complete Insurance Service
Automobile - Fire - Wind - Etc.
Real Estate Broker
Phone 446 - Winchester

S. EARL FREELAND, C.L.U.
The Manufacturers' Life Insurance Company
Suite 403, Victoria Building
140 Wellington St. — OTTAWA
Telephones: Office CE 2-3507
Res. Winchester 292

ATTENTION CAR BUYERS!
Our Low Cost Financing and Insurance Plan will help you make a better deal. BEFORE you buy talk it over with us!
H. E. BICCUM
Insurance & Real Estate
Phone 311 - Winchester

MONUMENTS
L. D. Wells & Sons
Formerly C. C. Stubbs & Co.
MONUMENTS and CEMETERY LETTERING
on No. 2 Highway opposite the New Union Cemetery
PHONE KEstone 4-2255
ROSS McCONNELL, Representative
WINCHESTER, Phone 264
"The Most Modern Shop In Eastern Ontario"

HENDERSON LODGE NO. 383
A.F. & A.M., WINCHESTER
Meets in the Masonic Hall, Royal Bank Block, on the 2nd Thursday of each month at 8.00 p.m.
Visiting Brethren Welcome
ARCHIE SHELDRICK, W. Master
DR. W. A. SHERWOOD, Secretary

ELECTROLUX (Canada) LIMITED
Vacuum and Floor Polishers
Sales and Service
ARNOLD GILROY
Phone 679 r 4 - South Mountain

LIFE INSURANCE
District Representatives of the Mutual Life Assurance Company of Canada; Lyall M. Crowder, South Mountain, Telephone 52; L. Keith Crowder, Brinston, Phone South Mountain 681r13. Office Phone 50

CROWDER'S INSURANCE AGENCY
All Lines of General Insurance
Office Phone 50
L. M. CROWDER ..... Res. 52
C. H. CROWDER ..... Res. 55
SOUTH MOUNTAIN, ONTARIO

FRASER INSURANCE SERVICE
Bill McVey - Jim McVey
Phone METCALFE 157
Auto - Fire - Farm - Life and Liability

For Cemetery Memorials See
W. J. L. BOYD & SONS
Representing
R. M. Best Granite Co., Kingston
Architects and Crafstmen of Civic and Private Memorials. Church Memorials of Bronze, Marble and Brass
PHONE 325 - WINCHESTER

G. WILLIAM GORRELL
Barrister, Solicitor, Notary Public
PHONES—Office, KIngsdale 3-2922
Res. KIngsdale 3-3195
MORRISBURG - ONTARIO

CASSIDY'S CUSTOM TAILORS
All sorts of Suits and Coats (Free Luxy Necktie. Also . . .
CASSIDY'S BARBER SHOP
at the same address, west end of Howard Street, two blocks northwest of Nestles Plant, Chesterville
Harry E. Cassidy, Prop.
Phone HI 8-2176

SUMMERS' INSURANCE SERVICE
H. E. Summers - E. R. Summers
TELEPHONE 399
A Complete Insurance Service for all lines of Fire, Casualty and Life Insurance. Also low cost Automobile Financing and Insurance Plan

ELECTRICAL APPLIANCES
Full line of Beatty and RCA Victor Electrical Appliances including Electric Stoves, Refrigerators and Freezers, Washing Machines, Dryers, Oil Space Heaters, Television
ROSS H. BECKSTEAD
Phone KI 3-2103 - Williamsburg

D. HUGH THOMPSON and SON
General Insurance
Telephone KI 3-2287
WILLIAMSBURG, ONTARIO

ARTHUR A. CRAWLEY & CO.
OTTAWA - MONTREAL - BROCKVILLE - TORONTO
SUDBURY - NORTH BAY - SAULT STE. MARIE
Ottawa Address—132 Lyon Street. Telephone 3-7715

CORNWALL - OTTAWA - MORRISBURG
McLEOD, COMRIE & CO.
CERTIFIED PUBLIC ACCOUNTANTS
Licensed Trustees in Bankruptcy
Tel. WE 2-3613 Cornwall
Tel. KI 3-2922 Morrisburg

ALBERT GALE AGENCIES LTD.

REAL ESTATE BROKERS
MORRISBURG, ONTARIO

Motel — 8 modern well equipped units, situated on well travelled main highway over-looking lake, large property, 400 foot frontage, seperate owners quarters, lovely frame home. Owners illness forces sale. Asking $65,000. Terms.

245 acre farm, good black loam land, solid brick house, barn 67' x 48' ties 23 head, hen house, machine shed, creek through property, pressure in house and barn, 5 acres of orchard, asking $17,000, terms

124 acres heavy loam, solid brick house, good barns, pressure system, 4 acres of orchard, situated on hard top road, asking $9500, terms.

Enquire about our St. Lawrence river properties, year round homes, cottages, and excellent building lots.

We have many choice commercial locations with frontage on Highway No. 2, from Cornwall to Brockville, and also on Highways No. 31 and No. 401.

List with Gale for quick sale. We have 16 offices in Ontario to assist you.

MORRISBURG OFFICE
PHONE KI 3-2898
Write P.O. Box 397

FEED NEWS

* * * *

SEED ORDERS

Seeds are in stock now and orders may be picked up any time.

We'll appreciate it if small lots of seed grain and grass and clover seed are picked up soon as possible. Larger lots of seed grain will be delivered within the next few days.

SEED CORN

Improved hybrids and open pollinated varieties — early maturity for grain and medium and later maturity for ensilage.

Order now to be sure of the kind you want. Prices about the same as last year.

SEED POTATOES

Certified Irish Cobblers and other varieties as required — 75 lb. bags.

LAWN and GARDEN SEED

A little fresh seed on the old lawns will keep them in good shape. A sprinkle of fertilizer helps too.

"Evergreen" fertilizer is recommended — comes in 40 lb. bags.

Grow beautiful flowers with the new 'Punch 'N Gro' plant starter kit — the seeds are already planted —all you have to do is water them.

Package flower and vegetable seeds — bulk Golden Bantam corn and garden peas.

Let us take care of your needs in seeds.

* * * *

Fennell Feed Co. Ltd.
Telephone 134 or 136

Real Estate

50-Acre Farm — all under cultivation. Three bedroom house with bathroom and oil furnace. Barn ties 32 cattle. New cement silo. Well located, close to school. $3,000.00 handles.

Four Bedroom House — in Winchester. Bathroom and oil furnace. Extra large lot. Priced to sell. Terms available.

Frame House — in Vernon. Well located, close to new school. Modern bathroom. Could easily be duplexed. Immediate possession.

200-Acre Farm — 20 miles from Ottawa, new silo, barn cleaner, milk cooler, plus 47 head of cattle and full set of modern machinery. $15,000.00 will handle.

Austin Carkner
Real Estate Broker
Phone 298
Winchester

FARMERS !
Could you use
MORE COWS ?
We are ready to sell you cows on time:
- No Down Payment
- Three years to pay on monthly payments.

For further information see
E. A. DIGNARD
Phone 161 J 4
WINCHESTER, ONT.

For Sale!

Featuring This Week

Cockshutt 70 tractor as is $350.00
VAC Case tractor, reconditioned $699.50
2—Cockshutt 30
1—40 Cockshutt, reasonable
44 Massey with constant P.T.O. special $875.00
Ford tractor with 3 point hitch priced to sell
Grinder with bagger
Several good used implements at popular prices
2 ballers from $700.00 up
Stable brooms, forks, shovels and dairy pails
I—Moody grain separator $299.00
George White dump scoops for 3-point tractors $99.50
New and used milkers and pumps on hand
Nuffield diesel tractors for cheap fuel consumption.

Ewart S. Carkner
Telephone 121 W 14
WINCHESTER - ONTARIO
"Your Satisfaction Is Our Target"

Holmes Livestock Exchange Ltd.

Owned and Operated by C. Irwin Holmes

Tenders will be received on the following equipment:

- OIL FURNACE
- SCALES, 5000 lbs., 1 lb. variation
- 20 STOOLS, new or used
- 2 SPEAKERS, complete
- 1 INTER-COMM
- 2 SAFES, new or used, approximately 3'x3'
- Complete Wiring Of New Sale Barn

apply in writing to
C. IRWIN HOLMES
Winchester Springs

DOCKSTEADER BROS. LTD.

Plumbing and Heating Contractors

Spceializing in CARSWELL OIL FURNACES
Also available — ESSO and SMARTS FURNACES
—Low Cost Finance —

Ph. 440 — Winchester

- BUILDING CONTRACTORS

Free estimates on building

For Sale — Ranch Style Home "trade-in" accepted.

WHITE ROSE Service Station and Coffee Shop
Highway 31 Winchester, Ont.

Notice!

Pursuant to adjournment, the April Session of the Council of the Municipal Corporation of the United Counties of Stormont, Dundas and Glengarry will be held in the Council Chambers, County Buildings, Cornwall on Monday the 9th day of April, 1962, at 10.00 o'clock a.m.

County Buildings
Cornwall, Ontario.

L. C. KENNEDY
Counties' Clerk-Treasurer

News From Mountain and District

Mountain

Mr. and Mrs. Wilfred Utman, of Carleton Place, and Mr. and Mrs. Cressy, of Toronto, were Sunday visitors at the home of Mr. and Mrs. Gordon Robinson.

Mrs. Wm. Allen spent Wednesday at the home of Mrs. Garnet Hamilton in Vars. Mr. Hamilton passed away on Tuesdaay.

Mr. and Mrs. Roy Gibson and son, Mrs. Paul Wyatt, Mr. Clarence Sears of Iroquois, and Mr. and Mrs. Norrie Shaver of Ottawa spent Sunday at the home of Mrs. Mrs. Elmer Durant.

Mr. and Mrs. Merle Kennedy and Mr. and Mrs. Tom McGee, of Brockville, spent Sunday at the home of Mr. and Mrs. Lyman Bellinger, the occasion being Mr. Bellinger's 80th birthday.

Mrs. Florence Allen and Denzil visited Mr. and Mrs. Willard Bellinger at Vancamp on Sunday.

Callers during the week-end at the home of Mrs. Shaw and Mrs. Christie were Mrs. Lanson Hyndman and Mr. and Mrs. Ralph Shaw.

Mr. and Mrs. Clair Hyndman and Margaret Anne, of Quebec City, were Sunday dinner guests of Mr. and Mrs. Carl Simms and boys. Clair has been transferred to the Bank of Nova Scotia in Ottawa.

Mr. and Mrs. Gordon Robinson were dinner guests on Wednesday of Mrs. Shaw and Mrs. Christie, the occasion being Gordon's birthday.

Mr. and Mrs. Ralph Shaw spent Saturday night at the home of Mr. and Mrs. S. B. Simms.

Mr. James Utman, of Winchester, spent the week end at the home of Mr. and Mrs. Gordon Robinson.

Visitors at the home of Mr. and Mrs. Johnny Berry during the week were Mr. and Mrs. Keith Robinson and David, of Ottawa, and Mrs. D. E. Roberts of Iroquois.

Small Investment! Big Dividends! That's what everybody likes about The Press Classified Advertisements.

Explorers Play Host To Parents And Friends

Parents and friends were guests of Knox Church Explorers on Friday evening when five senior members of the Children of the Church became members of the Explorer Group.

After two months' training on "Learning to be an Explorer," the initation ceremony was conducted by Counsellor Mrs. Harold Graham, assisted by Mrs. Weldon Carlyle.

The new members are Deborah Blaine, Dawn Louise Clark, Sharon Workman, Stephen Johnston and Gordon McNeill.

Games were enjoyed by all in the S. S. Hall where the work of the children was also displayed.

Lunch was served by Mrs. Carlyle and the senior members, namely, Patricia Clark, Carol Ann Johnston and Douglas Blaine. A birthday cake in honour of Stephen Johnston added to the enjoyment of the occasion.

Pleasant Valley

Mr. and Mrs. Earl Gilmer spent Monday in Kemptville.

Mrs. Mansel Wallace, Mrs. Sam Hamilton, Mrs. Jas. Neilson and Mrs. Jas. Cowan attended the U. C. W. meeting at Cardinal on Monday.

Mr. David Corker and Mr. and Mrs. Sam Hamilton, and Mr. and Mrs. David Gilmer visited Mr. Robert Corker in the Glen-Stor-Dun Lodge at Cornwall on Tuesday.

Mr. and Mrs. Ronald Graham and baby, of Prescott, were Saturday guests of Mr. and Mrs. Isaac McShane and Miss Helen McShane.

Mr. and Mrs. Sam Cowan, Marsha and Penny, and Mrs. Gordon Froats and Brent, of Prescott, were Sunday guests of Mr. and Mrs. Hilliard Gilmer and Mrs. Mary Gilmer.

Mrs. Grace Briggs returned to her home at Prescott on Tuesday after spending a few days with Mr. and Mrs. Hilliard Gilmer and Mrs. Mary Gilmer.

Mrs. David Gilmer held a quilting bee at her home recently.

Special services were held in the church on Sunday evening when the inauguration of the United Church Women was held. Special music was rendered. Rev. Mr. Ferguson was in charge of the dedication service.

Mr. and Mrs. Peter Mansfield, Mark and Catherine, of Manotick were recent guests of Mr. and Mrs. Sam Hamilton and Mr. Wm. Hamilton.

Mr. and Mrs. Lee Kennedy were callers in Iroquois on Thursday.

Mr. and Mrs. David Gilmer called on Mrs. Hannah Jeffery and Ross on Thursday afternoon.

Mr. and Mrs. Hilliard Gilmer and Mrs. Mary Gilmer spent Tuesday at Prescott.

Mrs. R. H. Gilmer Observes Birthday

Mrs. Robert H. Gilmer, of Merrickville, celebrated her 86th birthday on Saturday. Owing to Mrs. Gilmer's recent illness only the immediate family were present for the occasion. They were: Mr. and Mrs. John McGowan of Brinston, Mr. and Mrs. Gordon Gilmer of Shanly, and Mr. and Mrs. David Gilmer. The party was held at the home of Mr. and Mrs. Wilfred Seeley of Merrickville where Mrs. Gilmer resides. She was a former resident of the Valley.

North Mountain

Dr. and Mrs. Frank Earl, of Ottawa, were Sunday guests of Mr. and Mrs. Ralph Shaw.

Sunday guests of Mr. and Mrs. Lanson Hyndman and family were Mr. and Mrs. Clare Hyndman and Margaret Anne, of Quebec City; Mr. and Mrs. Carl Simms and boys, Mr. and Mrs. Wm. Wilson and girls, of Nation Valley, and Mr. and Mrs. J. A. Hyndman, the occasion being Mrs. J. A. Hyndman's birthday.

Mr. R. L. Coleman was a supper guest of Mr. and Mrs. W. T. Coleman on Sunday.

Mr. and Mrs. Ralph Shaw visited Saturday night at the home of Mr. and Mrs. S. B. Simms of Mountain.

Mrs. W. T. Coleman accompanied Mrs. Thos. Dougall to Ottawa on Monday.

Mr. and Mrs. Hugh Blaine and family spent Saturday in Montreal.

Mr. Lanson Hyndman was in Montreal on Saturday.

Mr. and Mrs. Bill Hyndman and David, of Bell's Corners, were Sunday guests of his parents, Mr. and Mrs. F. W. Hyndman.



Canada At War

A 13-week filmed series reviving a significant decade in Canada's history, from 1936 to 1946, will be seen in Canada at War, each Tuesday on the CBC-TV network. The half-hour programs portray developments on the home front in addition to the role played by the armed forces in battle. Canada's distinguished record on the war fronts is recorded in films covering the Spitzbergen raid, Dieppe, Sicily, Italy, Normandy, Holland and Germany.

Hyndmans

Mrs. Willis Render, of Johnstown, visited Mr. and Mrs. Ray Grant on Sunday.

Mr. and Mrs. George Francis, Mr. and Mrs. Don Francis and family spent Sunday with Mr. and Mrs. Orval Francis of Iroquois.

Mr. John Smith, of South Mountain, visited with friends in this vicinity last week.

Miss Lizzie Brown was taken to Kemptville Hospital last Sunday where she remained for a few days, but later had to be taken to an Ottawa hospital.

Mr. and Mrs. Wm. Panciuk and sons, Mike and Auel, spent the week-end in Montreal.

Mrs. George Francis called on Mrs. Ada Rbonison of Spencerville one day last week.

Mrs. Don Francis returned on Monday to her teaching duties at the school here.

We extend our sympathy to the bereaved friends of the surrounding district in the death of Percy Ellis, who passed away in Ottawa last week. He was a former resident of this community, a son of Mr. and Mrs. Wesley Ellis.

Mrs. Arnold Grant spent the week-end with her mother, Mrs. Bruce Hill, of Monkland.

Vancamp

Mr. and Mrs. Herb Simzer were in Ottawa Saturday visiting with their daughter, Mrs. Val Eastman and family.

Sorry to hear Miss Mae Walter was taken to hospital on Sunday morning. All her friends wish her a speedy recovery.

Mrs. Harry Allen, of Mountain, had dinner on Sunday with Mr. and Mrs. Willard Bellinger.

Mr. and Mrs. Gordon Simzer spent Thursday in Ottawa.

Mrs. Wilfred Folkard, of Kemptville, called on her aunt, Mrs. George Walter, on Thursday evening.

Mrs. Wm. Crowder, of South Mountain, spent Monday evening with her son, Mr. Ben Crowder, and Mrs. Crowder.



Local News?

You can't beat your local newspaper for news of your own locality . . . it knows you and your area better than any outsider can.

But, for news of the national and international scene, for the day-to-day picture of the wider world around you, you need a large metropolitan daily as well.

The Ottawa Citizen and your local newspaper make an unbeatable team when it comes to keeping you fully in the picture.

The Ottawa Citizen

- chosen by most!

Local Representative— C. CROSS, Winchester, Phone 130

R. BRYSON PATTERSON

OPTOMETRIST

✓ Eyes Examined
✓ Glasses Fitted

Office Hours — 9 - 12 — 1 - 5
(Closed Wednesday)
Prescott Street, KEMPTVILLE
For Appointments Phone
258 - 2274

Plumbing and Heating Service

Complete Line of Bathroom and Kitchen Fixtures.
Findlay Furnaces and Conditioners.
Crane Oil Burners.
Beatty Pumps and Equipment.
Northern Electric Refrigerators and Appliances.
Pressure Systems.
Kitchen Ranges, Heaters, etc.

J. Fader & Son
Phone 60
WINCHESTER - ONTARIO

"HYLO"

Egg Grading Station

L. KAPELLER, Prop.

Winchester, Osgoode and Chesterville

HIGHEST MARKET PRICES

Paid Daily for our City Trade

2 Electric Grading Machines To Assure You Proper Grade

If it is not convenient for you to bring your eggs to our Grading Stations at Winchester or Osgoode you may leave them at any of the following stores where they will be picked up and your returns left twice weekly:

MacPherson's Store, Win. Springs
Miller's Store, Metcalfe
Lewis' Store, Dalmeny
Thomas' Store, Elma

Your Purina Dealer's Advice

Milk Production Highest When Purina Suggestions Followed



Any farmer will agree that cows are temperamental beasts, but many do not realize how much temperament can influence milk production. To keep your cow's production lev el at its highest, here are some milking rules:—

(1) Do not stimulate let-down until ready for milking.
(2) Avoid excitement.
(3) Operate milking machine according to maker's instructions.
(4) Milk fast.

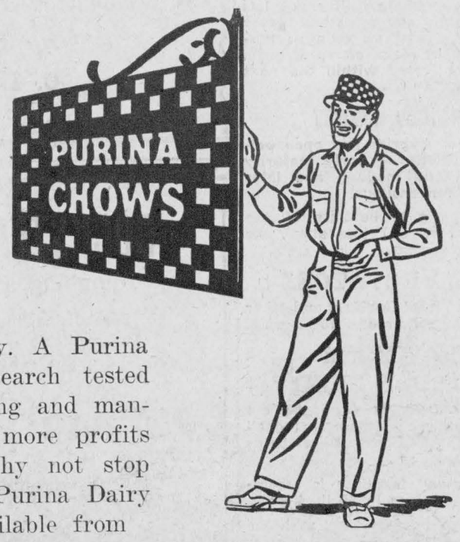

Another good rule to get the most milk possible from your cows is to get on the Purina Dairy Programme right away. A Purina Programme is simply a research tested farm proven method of feeding and management that can make you more profits from your milking herd. Why not stop in and find out about this Purina Dairy Programme to-day. It is available from

H. E. Saunders & Sons Ltd.

"The Store With The Checkerboard Sign"

Phone 39 (S. Mtn.) **INKERMAN**

Plumbing & Heating

For FREE ESTIMATES on all your plumbing and heating needs just drop in at the shop or phone

G. E. ELLIOTT

PLUMBING — HEATING

Telephone 295 - - Winchester

A New Location

We are pleased to announce that we have purchased the building and property formerly known as Doughty Motors Ltd.. from H. S. Lannin and that we shall be carrying on our business at this location from this date.

WATCH FOR FURTHER ANNOUNCEMENT NEXT WEEK

Nu-Way Motor Sales

LOUIS WEINER and GORD FADER

Main Street Winchester

CHURCH NEWS

SUNDAY, APRIL 8th, 1962.

Anglican Church

Rev. W. L. Thomas, Rector

PASSION SUNDAY

9.30 a.m. Holy Communion; 10.00 a.m. Sunday School; 2.00 p.m. Bible Class; 3.00 p.m. Evensong.

Baptist Church

Services will be held in the Winchester Baptist Church, from March 25th to April 1st inclusive, with Rev. George Cawfield of Edmonton as speaker.

Presbyterian Church

Rev. Wm. Sutherland, Minister

Sunday School at 11.00 a. m.; Worship Sevice at 11.00 a.m.

United Church

Rev. A. J. MacDonald, Minister

Worship Service at 10.30 a. m.; Sunday School at 11.30 a. m.

Harmony: Sunday School at 2.00 p.m.; Worship Service at 3.00 p.m.

Wesleyan Methodist Church

Rev. W. D. Mack, Minister

Sunday School at 9.45 a.m.; Service of Worship at 10.45 a.m. and 7.30 p.m. Prayer and Fellowship Hour on Wednesday at 7.30 p.m. Youths meet on Friday at 7.45 p.m.

Hallville: Sunday School at 2.15 p.m. Afternoon Worship at 3 p.m.

Christian Reformed Church, Williamsburg

Rev. H. Vanderplaat, Minister

(Church of the Back To God Hour Broadcast heard every Sunday at 8 a.m. over CFRA, Ottawa)

Morning Service, 10 a.m., English
Evening Service, 7.30 p.m., Dutch

Winchester Springs United Church

Rev. Ralph Brookson, Minister

Worship Service at 2.30 p. m.
Sunday School at 1.30 p. m.

Winchester Springs Presbyterian Church

Rev. R. Everett Hawkes, Minister

Worship Service at 2.00 p. m.

Wesleyan Methodist Church, Inkerman

Rev. J. H. Weaver, Minister

Sunday School at 10.00 a.m.; Service of Worship, 11.00 a.m. and 7.30 p.m. Prayer and Fellowship Service on Wednesday at 8.00 p.m. Youth Meeting, Friday at 8.00 p.m.

Bethany Chapel Winchester

Every Wednesday evening at 8.00 p.m., a Bible Study Period will be held.

Sunday Services — 10.30 a. m. Sunday School for all ages; 11.30 a.m., Morning Worship; 8.00 p.m. Gospel Service.

A friendly welcome awaits you!

South Mountain United Church

Rev. S. D. Robertson, Minister

Regular Sunday Church Service at 9.00 a.m.. Sunday School at 10 a.m.



S.G. BLACK

SHELL HEATING OILS GASOLINE MOTOR OILS GREASES KLEEN-FLO

"SERVICE IS MY BUSINESS"

PH.107 WINCHESTER

Art and Amy DAYKIN

PHOTOGRAPHY

Weddings
Family Groups
Commercial

OSGOODE - ONTARIO

Phones: Metcafe 61 r 4
North Gower 489-3528

H. Winston ALGATE

OPTOMETRIST

Office will be open in CHESTERVILLE, at P. J. Gilroy's Jeweller, on April 12 and 26th.

For Appointment Call HI 8-2355

'To Avoid Confusion', Please Make Appointments Well In Advance

E-Z-GO

Barn Cleaners and Silo Unloaders
Beatty Barn Equipment and Installation

Sales & Service

— For Information Call —

LORNE ACRES

PHONE 463 WINCHESTER

WERT'S Garage Ltd.

G. M. Dealers for
PONTIAC — BUICK — VAUXHALL — GMC TRUCKS

Phone YUkon 4-2280 CRYSLER

1960 BUICK — 4 door hardtop — a lovely two tone grey and black — 21,000 miles

1959 CHEVROLET — Bel-Air — one owner — 18,000 miles

1958 PONTIAC — 2 door hardtop — in perfect condition

6 FORD cars — all ready for the road
Some used trucks

All Cars Have 1962 Licence Plates

GERALD RICE, Salesman, Winchester

Winchester Motors

TUDEBAKER CARS · TRUCKS

St. Lawrence Street, Near the C.P.R.

SALES and SERVICE

Our Garage is equipped to service and repair all makes of cars and trucks, and you'll find our charges reasonable. Let us do your job.

If you are looking for a good Used Tractor, drop in and see us. We may have just what you want. Why not place your order with us for a New Case Tractor?

Remember, we are agents for Case Tractors and Farm Machinery, the best on the market. Give us a chance next time you need a piece of Farm Equipment.



TRACTORS and FARM MACHINERY

DOUG. ANGUS, Proprietor

PHONE 122 - WINCHESTER

Press Camera Finds Nation Flood 'not so mild'

The "mild" Nation flood that was supposed to be this year suddenly erupted into a lavish affair last Thursday afternoon and the result saw thousands of acres of farm lands and roadways covered by the rising waters of the Nation. The accompanying pictures by The Press were taken Sunday afternoon and give some idea of the extensiveness of the flooding in the area between the county road from Baldwin's Bridge to Highway 401 and Cass Bridge on Highway 31 south of Winchester. Although not the biggest, the Nation Flood, 1962 version, will go down in the record books as one of the worst and certainly the most sudden ever.



HAVE BOATS . . . WILL TRAVEL!



ICE JAM EAST OF BALDWIN'S BRIDGE



HIGHWAY 31 SOUTH OF CASS BRIDGE



"NO" LOADS ON THIS ROAD AT CASS BRIDGE



COUNTY ROAD FLOODED SOUTH OF HULBERT

the Answer is...
GENERAL MOTORS
ACADIAN

IF YOU WANT Pocket-Pleasing ECONOMY! *You'll rejoice at Acadian's budget-wise price . . . and the way Acadian travels on such a miserly amount of regular gas!*

IF YOU WANT Head-Turning STYLE! *The simplicity of Acadian's clean, uncluttered lines lends an air of classic refinement to this good-looking car.*

IF YOU WANT 6 passenger COMFORT *There's almost 5 feet of hiproom, with equally generous legroom and headroom both front and rear . . . plenty of space to seat six husky adults.*

IF YOU WANT Easy, Nimble HANDLING! *Acadian's wheelbase is a trim 110 inches—long enough for comfort, but short enough to give you surprising agility in a car this roomy.*

IF YOU WANT Thrifty yet Peppy PERFORMANCE! *Choose Acadian's 90 hp Econoflame 4-cylinder engine, or peppy 120 hp Econoflame 6-cylinder power.*

A GENERAL MOTORS VALUE

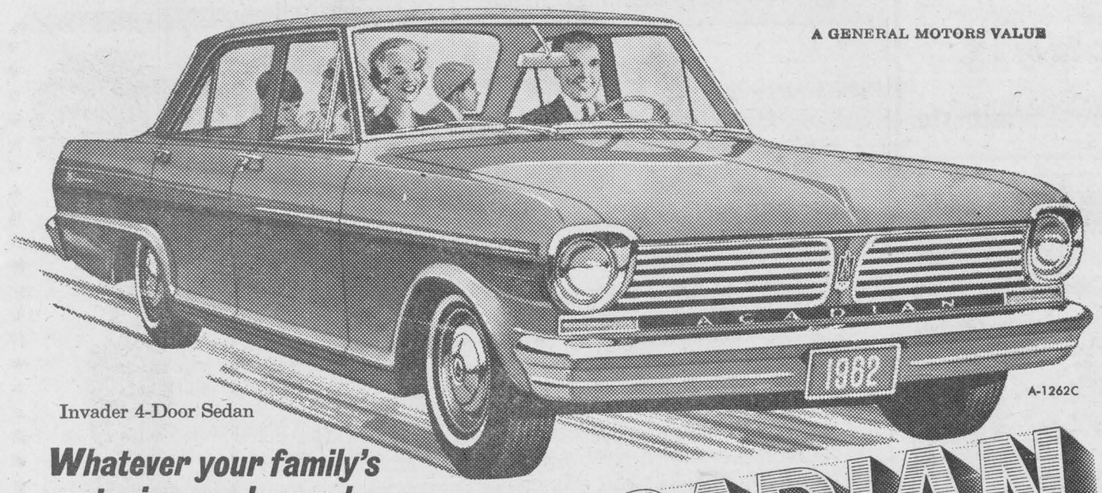

Invader 4-Door Sedan A-1262C

Whatever your family's motoring needs may be... the answer is the family-size car with full-size value... ACADIAN

Whitewall tires optional at extra cost

Be sure to see "The Tommy Ambrose Show" on the CBC-TV network on Friday evenings. Check your local listings for channel and time

Walter C. MacDonald Motors Winchester Ltd.

WINCHESTER, ONTARIO



Ontario Cheddar Cheese

One of the two huge cold storage plants of the Ontario Cheese Marketing Board is located in Winchester where thousands of pounds of cheese are stored ready for shipment. A lot of the cheese stored in the Winchester plant goes direct to Great Britain and other foreign countries. In above picture two huge vans used for transporting cheese are shown parked at the side of the big plant.—Press Staff Photo.

Fieldmen Appointed For Farm Credit

During the past two years the Farm Credit Corporation and the Veterans' Land Act have been operating jointly with the field staff of each organization handling both F.C.C. loans and V.L.A. farm loans. This operation has now been terminated and the change has necessitated field men covering new areas. In this area the work of the Farm Credit Corporation will be covered as follows:

S. J. McLeod, Box 1298, Federal Building, Cornwall, will cover the counties of Stormont and Glengarry and the Townships of Winchester and Williamsburg in Dundas County. His interview days will be on Friday.

H. G. Lamarche, Room 228, No. 8 Temporary Building, Carling Avenue, Ottawa, will cover the counties of Russell and Prescott, and Carleton County east of the Rideau River. His interview days will be on Friday.

R. M. McKay, Room 230, No. 8 Temporary Building, Carling Avenue, Ottawa, will cover Carleton County west of the Rideau River, the county of Grenville and the Townships of Mountain and Matilda in Dundas county. His interview day will be on Thursday.

The Farm Credit Act offers two types of loans. There is the Standard Loan which may be obtained on the security of farm land in an amount not exceeding 75% of the appraised value or $20,000.00, whichever is the lesser, for single farming enterprise.

The second is a Package Deal Loan designed to cover all the long-term and intermediate term credit needs of capable young farmers who are starting with a limited amount of capital. This may be obtained in an amount not to exceed the lesser of $27,500.00 or 75% of the real estate, basic herd livestock, and necessary farm equipment.

The rate of interest paid on either type of loan is 5% and repayment may be amortized over a period of up to 30 years.

Loans can be used to acquire land, erect or modernize farm buildings, purchase basic herd livestock, and necessary farming equipment.

To qualify for a Standard Loan the applicant must have farming as his principal occupation, own or propose to purchase the farm offered as security and actually be egaged in or about to be engaged in operating the farm. The farming enterprise must be of an economic size which under the owner's management will pay all operating and maintenance costs, repay the loan with interest and give a good standard of living to the operator.

To qualify for a Package Deal Loan the applicant must have, in addition to the foregoing, five years' successful farming experience, be over 21 and less than 45 years of age, and must satisfy the Corporation that the farm to be mortgaged will be successfully operated.

AT MORRISBURG

225 Attend School For Elders, Stewards

The school for Elders and Stewards, sponsored by Grenville-Dundas Presbytery United Church Men and held in Morrisburg United Church, Tuesday evening, March 27th, was termed the most successful one yet. Approximately 225 men and women attended.

A delicious dinner was served at 7.00 p.m. by the ladies of the Morrisburg United Church. Grace was said by Rev. Mr. March of Morrisburg. Following the meal, Mike Davis, vice-president of the United Church Men, chaired the meeting. Fred Patterson, of Kemptville, extended thanks to the ladies, and the welcome to the group was expressed by Rev. Mr. March. Rev. A. J. MacDonald of Winchester, chairman of Grenville-Dundas Presbytery, brought greetings.

A lively sing-song, led by Allan Van Allen, of Kemptville, with Mrs. Earl Taylor, Kemptville as accompanist, was enjoyed by all. The worship service was conducted by John Carley, of Easton's Corners, who also closed this portion of the meeting with prayer.

The two guest speakers for the evening, Rev. R. A. Crooks, of Cardinal, and Rev. John Cook, of the Maynard Charge, were introduced by Earl Pitts, Shanly, and William Johansen of Prescott, respectively. The gathering then divided into two groups, with Rev. Crooks speaking to the Elders and Rev. Mr. Cook conducting the Stewards' meeting. Each group was given a very interesting, and educational talk, which outlined the duties and obligations of an Elder or a Steward. A question period followed, and many interesting points were discussed and solved.

The gathering re-assembled in the Church and Harry Allison, Chesterville, expressed appreciation to the two speakers. Thanks to Morrisburg United Church was voiced by Dale Conlin, Kemptville. In his closing comments, John Carley announced that the Men's Conference for Grenville-Dundas would be held at Rideau Hill Camp on June 22, 23 and 24. The meeting closed with the Benediction by Rev. Mr. March.

Winchester Springs

Mr. and Mrs. Arthur Adams entertained Mr. and Mrs. Jas. Herriman and Mrs. T. J. Keyes to dinner on Tuesday, the occasion being Mrs. Herriman's birthday.

Rev. Mr. Brookson had dinner on Tuesday with Mr. and Mrs. Ralph Allison.

Mr. and Mrs. Jas. Herriman entertained Mr. and Mrs. Walter Spearman and family, of Williamsburg, to dinner on Saturday.

Mr. and Mrs. Cyril Holmes, of Prescott, spent the week-end with Mr. and Mrs. Lawrence Holmes.

Mrs. H. C. Robinson, Mr. and Mrs. Dalton Robinson and Mr. and Mrs. Denzil Robinson had dinner on Sunday with Mrs. Ray Dillabough at Morewood, and Mrs. H. C. Robinson remained for a few days.

Miss Marion Casselman, of Montreal, Mrs. Casselman and Mr. John Casselman, of Grantley, spent Saturday with Mr. and Mrs. Denzil Robinson and Louise.

Mr. and Mrs. Harry Holmes were supper guests of Mr. and Mrs. Thos. Holmes, of Prescott, on Thursday.

Mrs. Ralph Kirkwood spent Friday with Mrs. Bill Stewart at Melvins.

Mr. and Mrs. Raymond Thompson, of Burritt's Rapids, were supper guests of Mr. and Mrs. John Bolton on Sunday.

Mrs. Abram Bailey spent Friday with Mr. and Mrs. Harry Potter at Winchester.

Mr. and Mrs. Mac Gray and baby, of Nation Valley, spent Sunday with Mr. and Mrs. John Bolton.

We are glad to report Mrs. Thos. Cunningham has returned home from hospital, much improved in health.

Mrs. Abram Bailey spent Wednesday with Mr. and Mrs. Thos Cunningham.

Mr. and Mrs. Jay Bailey, John and Charles, were supper guests on Sunday with Mr. and Mrs. Don Smith at Chesterville.

Mr. and Mrs. Graham McPherson and Lois, and Mr. and Mrs. Ken Killen and Debra were supper guests on Sunday of Mr. and Mrs. Wray McPherson.

Small Investment! Big Dividends! That's what everybody likes about The Press Classified Advertisements

SAVE MONEY

An Investors Syndicate plan will help you to have enough in the future. A plan can be tailored to suit your objective whether it's owning a new home, educating your children, buying a business or providing for your retirement. *See your Investors man — your best friend financially.*

WARD GOWLAND
1353 Kingston Ave.
Ottawa 3 — PA 9-9521

Investors syndicate OF CANADA, LIMITED
Head Office: Winnipeg • Offices in Principal Cities

visiting Toronto?
... be our honoured guest
■ TV in every room ■ overlooking Lake Ontario
■ hotel facilities ■ entertainment nightly

only 7 minutes from downtown via the Lakeshore Road

at the fabulous Seaway HOTEL
free parking at the door
call RO 6-4392 for reservations

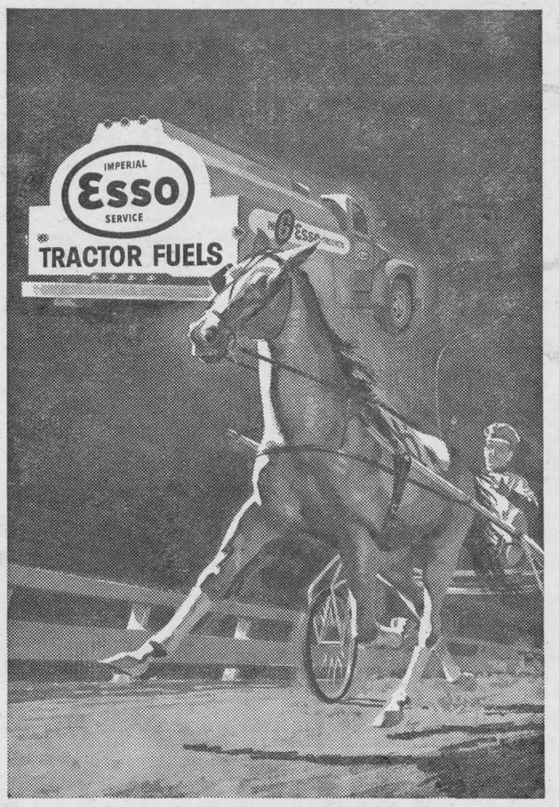

TWO TOP PERFORMERS

Off the track you'll have a sure winner for power and efficiency with Esso Tractor Fuels

If you are looking for ways and means to lower your operating costs and increase your profits, don't overlook Esso Tractor Fuels. Both Esso Gasoline and Esso Diesel Fuel are designed to provide maximum efficiency. Esso Tractor Fuels have proven over and over again to give more power, more work per dollar.

Invest your fuel dollars wisely like so many others do. Call your Imperial Esso Agent and make sure you use Esso Tractor Fuels from now on.

C. Anderson
Winchester, Ontario

ALWAYS LOOK TO IMPERIAL FOR THE BEST

IMPERIAL Esso AGENT

- Carpentry
- Masonry
- Cement Work

Specializing in

- Building Barns
- Straightening Barns

DWIGHT TAYLOR
Brinston, Ontario
General Contractor
Phone Iroquois
OL 2-4719

BP

Heating Fuels
- Stove Oil
- Furnace Oil

Farm Fuels
- Gas
- Diesel
- Lubricants

Ron Freeland Fuels
Ph. 260 Winchester



THE STATION ON THE CORNER THAT DEALS ON THE SQUARE
LEVERE'S SERVICE STN.
FINA "YOUR CAR'S BEST FRIEND"
PH. 315 WINCHESTER

SPECIAL ANNOUNCEMENT

The undersigned farm equipment dealers have been pleased to represent Cockshutt Farm Equipment locally for many years. And we are proud to announce we will continue to sell and service Cockshutt equipment, with the reassuring knowledge that the recent affiliation with the farm equipment division of White Motor Co. will greatly strengthen our position. This timely union of two industrial leaders has already provided a strong transfusion of research facilities and strong management leadership for Cockshutt.

White Motor Co. has already laid plans to close one of its U.S. farm equipment plants, moving its production to the Cockshutt Plant at Brantford, Ontario. where expansion plans are already underway.

Work schedules planned at Brantford, to produce equipment for Canadian, U.S. and export markets, indicate greatly increased work volumes, and increased, steadier income for Canadian workers.

We look forward to an even brighter future with the Cockshutt organization. We expect an ever increasing flow of new and improved Cockshutt equipment which will greatly increase our opportunity to serve a greater number of progressive farmers in this area . . . to provide farm machinery engineered to make farm work easier, more efficient, more profitable.

COCKSHUTT

EWART S. CARKNER
Winchester, Ont.
F. R. WEAGANT
South Mountain, Ont.
JACK MORRISON
Metcalfe, Ont.



Free! Marie Fraser's "Milk-Mates for Moderns" recipe booklet. Write today.

Dairy Foods Service Bureau
A Division of DAIRY FARMERS OF CANADA
147 Davenport Road, Toronto 5



"My best investments have been my Mutual Life policies"

Get the most from your insurance dollar
Guaranteed protection and savings—plus high dividends

See the Man from
The Mutual Life
ASSURANCE COMPANY OF CANADA
The company with the outstanding dividend record

ML62-8W

Representatives
L. KEITH CROWDER, South Mountain, Ont.
LYALL M. CROWDER, South Mountain, Ont.

A PATZ BARN CLEANER COSTS LESS PER YEAR TO OWN!!!

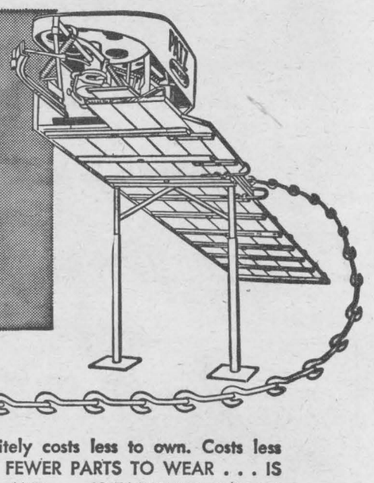

That's right! A Patz Barn Cleaner definitely costs less to own. Costs less because it's BUILT STRONGER . . . HAS FEWER PARTS TO WEAR . . . IS DESIGNED FOR RUGGED DAILY USE . . . AND . . . IS EASIER TO SERVICE.

Patz Barn Cleaners are the original, pitless, endless chain type for easy tension-free 90 degree right or left-hand turns — and any degree of elevation required.

Tough Patz Barn Cleaner Chain has no troublesome pins to rust, lock, bend or shear. Flites are welded to individual links for longer problem-free life. Smooth rolling action of this single-piece "Hook-n-eye" link around gutter corners and drive sprocket reduces wear and power requirements. As a result, you get added years of dependable, more economical use. What's more — servicing is extra easy since Patz Barn Cleaner Links can be added or removed in a jiffy *without tools*. Trouble-free corner wheel installation is quick — engineered to completely eliminate removal problems.

In fact — all Patz Barn Cleaner parts — power unit, speed reducer, return corner — are made for extra-easy installation. Yes — a Patz Barn Cleaner *does cost less* per year to own. Just check any man that owns a Patz — he'll tell you the same.

FOR COMPLETE DETAILS—SEE

PATZ Limited
WINCHESTER Ontario Canada

Located on Highway 31 — in Winchester — Phone 469

Williamsburg District News

Williamsburg

Mr. and Mrs. Russell Morrow and boys, spent the week-end in Ottawa with Mr. and Mrs. Arthur Kenney.

Mr. and Mrs. Hugh McIntosh visited Mr. and Mrs. Wm. Hunsburger and family of Stoney Creek for a few days this week.

Sunday supper guests at the home of Mrs. G. L. Barclay were Mr. and Mrs. Eric Barclay and Stephen Rock, of Ottawa, and Roger Johnston of Carleton University.

Mr. and Mrs. Lloyd Brown and family, of Ottawa, were Sunday visitors at the home of Mr. and Mrs. E. L. Deeks.

Recent guests at the home of Mr. and Mrs. Aden Casselman were Mrs. Arnold Montgomery of Gananoque, Mrs. Bill Murray and boys of Montreal, and Mrs. Eva McIntosh.

Mr. and Mrs. Guy Strader were dinner guests at the home of Mrs. W. J. Cheley of Morrisburg on Sunday.

Mr. and Mrs. Glen Ferguson and Ernest, of Athens, were Sunday visitors with Mr. and Mrs. W. E. Trickey.

Mr. and Mrs. Bob King, of North Bay, spent a few days with Mr. and Mrs. George Strader.

Miss Iva Whitteker, of Ottawa, spent the week-end with Mr. Edwin Whitteker and family.

Miss Jean Hollister, of Ottawa, spent the week-end with Mrs. Alice I. Casselman.

Mrs. Walter Erratt, of Massena, spent Friday with Mrs. John Erratt.

Mr. and Mrs. J. M. Jackson, of Kemptville, spent last Tuesday with the latter's sister, Mrs. John Erratt, before leaving with their daughter, Helen and her husband, Mr. S. David, for a trip to Florida and Mexico. They expect to be gone at least a month.

Mrs. J. Erratt accompanied Mrs. Walter Erratt, Frank and Basil, of Massena, to Hulbert on Saturday where they spent the day with the former's daughter, Mrs. Jas. Fulton, and Mr. Fulton.

Mrs. Gordon Cowell and boys, of Winchester, spent Friday evening with her aunt, Mrs. John Erratt. Mr. Cowell joined them later in the evening.

Mr. Mervyn Wells, of Ottawa Teachers' College, spent Friday night with his grandmother, Mrs. J. Erratt and Sharon.

Williamsburg Calf Club Names Officers For Year

A joint organizational meeting of Williamsburg, Chesterville and Morewood Calf Clubs was held in Winchester Town Hall recently.

Harry Holmes conducted the meeting, with assistance from Bill Smirle and Allan McRoberts. Books were given out with information explained on various points.

New officers for the Williamsburg Club are: President, Bruce Garlough; vice president, Jim Algire; secretary, Sharel Pemberton; press reporter, Ann Algire.

It was decided to hold the meetings on the third Monday of each month.

Strader's Hill

Master John Hanson, of Williamsburg, spent Sunday with his grandparents, Mr. and Mrs. Cecil Hanson. Mr. and Mrs. Edward Hanson and Tommy joined his parents for supper, and little John returned home with them.

Mr. and Mrs. John Wells are enjoying an extended trip through

Brinston

Mr. and Mrs. Oliver Gallinger, of Gallingertown, spent Saturday at the home of Mr. R. Stephenson.

Miss Gloria Richardson spent the week-end at her home at Pittston.

Mrs. Robt. Stephenson and Mrs. Robert Robinson spent Wednesday afternoon wtih Mrs. Andrew Cooper.

Mr. Fred Dafoe, Miss Terry Stephenson and Mrs. Ada Styles were tea guests of Mr. and Mrs. Oliver Gallinger on Sunday at Gallingertown.

Messrs. Garry and Bob Garrett, of Kingston, were Sunday callers with Mr. and Mrs. Cecil Hanson, Wayne and Susan.

Mr. James Cowan, of Pleasant Valley, returned home after spending a few days with Mr. and Mrs. John Beckstead and family.

Mrs. John Wells and Mrs. Fred Beckstead had supper Tuesday with Mr. and Mrs. Cecil Hanson and family.

Mrs. Elgin McIntosh spent last Thursday with her parents, Mr. and Mrs. Esly Pitt, Williamsburg.

Mr. and Mrs. Jerry Speers, who have spent the past few days with Mr. and Mrs. Ferguson Froats, left Monday for Toronto where they will board their boat for sailing this season.

Mr. and Mrs. Lloyd Beckstead and Larry spent Monday evening with Mrs. Ethel Bolton of Vancamp.

Mrs. Johnny Beckstead and Miss Yvonne Cowan spent Tuesday afternoon with Mr. and Mrs. James Cowan of Pleasant Valley.

Mr. and Mrs. Martin Van Morsel and Mr. and Mrs. Van Morsel, Jr. of Glen Becker, spent Sunday afternoon with Mr. and Mrs. Bill Byveldt and children.

Mrs. George Hummell is on the sick list at the home of her daughter, Mr. and Mrs. Calvin Dillabough, of Chesterville.

Mr. and Mrs. Lloyd Beckstead spent Saturday evening with Mr. and Mrs. Ed. Beckstead, Dundela.

Mr. and Mrs. Cecil Hanson, Wayne and Susan, had supper on Monday with Mr. and Mrs. Edward Hanson of Williamsburg, the occasion being Ed's birthday.

Mr. and Mrs. Ralph Serviss spent Sunday with Mr. and Mrs. Spence Fawcett at the home of Mr. and Mrs. Delbert Fawcett and family, of Hulbert.

Mrs. Aggie Casselman, Mrs. Ralph Serviss, Mrs. Fred Beckstead, Mrs. Guy Strader and Miss Nina Casselman spent Thursday in Ottawa.

Misses Carol and Melanie Casselman, of East Williamsburg, spent a few days with Mr. and Mrs. Donald Wells.

Mr. and Mrs. Donald Wells had supper Sunday with Mr. and Mrs. Hector Brown of Riverside.

ON 30th ANNIVERSARY

Friends, Relatives Honour Mr. and Mrs. Cecil Hanson

Friends, neighbours and relatives gathered at the home of Mr. and Mrs. Cecil Hanson last Wednesday evening to honour them on their 30th Wedding Anniversary. Mrs. Hanson was the former Ada Whitteker, daughter of Mr. Arthur Whitteker and the late Mrs. Whitteker of Williamsburg, and Mr. Hanson is the only son of the late Mr. and Mrs. John Hanson of Strader's Hill.

The couple were married at the Lutheran parsonage, Williamsburg, on March 28, 1932 by Rev. Mr. Cronmiller. Attendants were Lloyd Whitteker of Williamsburg, brother of the bride, and Mrs. Pat Henophy of Williamsburg, sister of the groom.

The home was nicely decorated with white, silver and pink streamers, bells and bows. The dining room table was covered with a lace cloth centred with a beautiful anniversary cake and silver tapers.

The evening was spent in card playing and games, and at an opportune time the happy couple were called to the dining room where a carnation was pinned on Mr. Hanson by his son, Wayne, and a rosebud corsage was pinned on Mrs. Hanson by her daughter-in-law, Mrs. Edward Hanson. John Wells read an address, and the presentation of a coffee table, a step-up table, table lamp, TV lamp, ornamented table centre and footstool were made on behalf of the community and brothers and sisters of the bride and groom. A lovely lazy-boy chair was presented by Edward Hanson from the couple's four children, Edward, Foster, Wayne and Susan Hanson. Mr. and Mrs. Hanson thanked their friends and neighbours for the evening and the lovely gifts.

86th Birthday

Following this, John F. Casselman of Williamsburg, a former resident of Strader's Hill, was seated in an easy chair beside the honoured couple. and the mail man arrived with a special delivery of mail, and a well filled bag of birthday cards was presented to Mr. Casselman by Mrs. John Wells. A birthday cake was carried in and presented to Mr. Casselman, who was taken by surprise. He was celebrating his 86th birthday. Mr. Casselman expressed thanks to all. Lunch was then served.

Press Classified Advertisements bring you quick results!



Williamsburg Fire

Dense, black smoke characterized the $25,000 fire which partially destroyed a warehouse and damaged an egg grading station in Williamsburg on Sunday afternoon. The black smoke was caused by the burning of huge tractor tires, The Press learned. Firemen from Williamsburg, Morrisburg and Winchester fought the blaze and brought it under control before it could spread to other nearby buildings in the centre of the village.—Press Staff Photo.



SMITH'S
Photo Studio
- PORTRAITS
- GROUPS
- WEDDINGS
- COMMERCIAL

We Specialize in Children's Photographs
62 Kyle Dr. - Ph. KI 3-2873
Morrisburg

RESIDENTS OF WILLIAMSBURG TOWNSHIP

This Is For Your Protection And Safety

The Municipal Council have divided the Township into 3 fire areas with protection from the Morrisburg, Chesterville and Williamsburg Fire Departments. It is for your own protection that you pay strict attention to the information that is to follow in this notice. You are to write down in a noticeable place the phone number of your respective fire department, and in case of fire are to call that number. If you should call another fire department, they in turn would only have to call your department, causing serious delay, and affecting nobody else but you. THEREFORE, make sure that you have the number of your fire chief where it can easily be seen.

If you reside anywhere in the 1st concession of the Township or anywhere in the 2nd concession, with the exception of on, or within 200 feet of the concession road between the 2nd and 3rd concessions, you are to call the Morrisburg Fire Department, KI 3-3161.

If you reside within 200 feet of the concession road allowance between the 2nd and 3rd concessions or in the 3rd, 4th and 5th concessions, or from the Hyndman McMillan corner, east of Elma, westerly to the Matilda Boundary, in the 6th and 7th concessions, or from the Fred Henderson Road westerly to the Matilda Boundary in the 8th concession, you are to call the Williamsburg Fire Department, KI 3-2340 or KI 3-2326.

If you reside in the 6th and 7th concessions from the Hyndman McMillan corner, easterly to the Osnabruck Boundary, or in the 8th concession from the Fred Henderson Road, easterly to the Osnabruck Boundary, you are to call the Chesterville Fire Department, HI 8-2889.

If any further information is required, please call KI 3-2673

Please Co-Operate In Making This Your Best Protection Against Fire.

KEITH SCHELL, Clerk
Township of Williamsburg

FREE CONTEST
25 - VALUABLE PRIZES - 25
One chance for each coat stored (fur or cloth) in 1962 — Coats Fully Insured
Phone DIamond 2-2225 or write
SAUNDERS FUR STORAGE CO.
BROCKVILLE, ONTARIO

REAL VALUE
LATEST - STREAMLINED SUPER-CYCLE
SAVE MONEY at CTC
- Fast easy cruising
- Smooth riding
- Tops in construction
- Guaranteed

Better Quality Lower Prices
Same low price for all sizes
TIME TO ORDER THAT NEW BIKE NOW



When any boy or girl sits astride this eye-catching "2-Wheel beauty", you can bet they'll show it off at every chance — and when they do, you'll notice emphasized fine workmanship and quality materials . . . both are evident at a glance! Smart sleek lines . . . sparkling color finish . . . brilliantly chromed in the right places, even the rims. Yes, it's designed for more summer fun, and we know the exceptionally low price will capture your overwhelming interest.

ABUNDANT WITH QUALITY FEATURES:
- Full-braced dropside mudguards
- Roadster-type chromed handlebars
- Safety approved rear reflector
- Molded live rubber saddle, double sprung mattress type.
- All moving parts are ball-bearing for easier riding, free pedalling
- Perry Coaster brake
- Canadian high quality construction
- Boys' — Maroon
- Girls' — Blue
Save Safely!

SUPER-CYCLE 3-Speed ROAD RACER

Lean, lively and racy lightweight styling — plus Canadian ruggedness has gone into the creation of this speedy deluxe model. The result is an achievement that is tops at flattening out steep hills and going easy on the budget. Similar to the above model, but with these extra features:
- Front and rear English caliper brakes
- Sturmey Archer 3-speed gear shift
- Chrome racing type rims
- Rat-trap racing pedals
- Lustrous finish with contrasting sunburst
- Boys' — Green

A COMPLETE LINE OF BICYCLE ACCESSORIES ALWAYS ON HAND

Associate CTC Store CANADIAN TIRE CORP'N
CANADIAN TIRE ASSOCIATE STORE
W. P. HENOPHY LTD.
KI 3-2845 WILLIAMSBURG

BIG SAVINGS!
FRESH SPRING VEAL SALE

LEG ROAST, SHANK HALF, SHANK BONE REMOVED, RUMP OF VEAL OR RIB VEAL CHOPS, SHOULDER VEAL CHOPS lb. 59c

BONED AND ROLLED FRONTS OF VEAL FRONTS OF VEAL FOR STUFFING VEAL IN THE BASKET lb. 49c

Maple Leaf SMOKED PICNIC Cry-O-Vac lb. 39c
BURNS WEINERS 1 lb pkgs. 43c
N. B. POTATOES bag 99c
Calif. GRAPES 2 lbs. 49c
2 lb. Cellos ONIONS bag 27c
CALIFORNIA Cauliflower size 12 39c
LIBBY'S FANCY QUALITY TOMATO JUICE 48 oz. tins 31c
12" ALUMINUM Alcan FOIL WRAP 31c
FANCY QUALITY NIBLETS CORN 14 oz. tins 4 tins 69c
AUNT JEMIMA PANCAKE FLOUR 16 oz. pkg. 21c
QUICK or INSTANT QUAKER OATS 43c
GOLD STAR PURE BARBADOS CROSBY MOLASSES 19c
E. D. SMITH'S APPLE PIE FILLER 20 oz. tins 3 tins 79c
McCORMICK'S SNACKERS 8 oz. pkg. 27c
UNCLE BEN'S Converted RICE 14 oz. pkgs. 2 pkgs. 49c
CHASE & SANBORN COFFEE 8c Coupon 69c

BAKERY FEATURE
Aunt Mary's Sliced BREAD 24 oz. loaf 2 for 35c

FROZEN FOOD FEATURE
Supreme Golden — Save 9c 2 lb. plio bags
FRENCH FRIES 2 bags 89c

STRADER'S RED & WHITE
TELEPHONE KI 3 - 2625 WILLIAMSBURG Open Saturdays Until 11 p. m.



Curling Club Ends Season With Mixed Bonspiel

Winchester

Bob Woods was top bowler for the Fireside group with singles of 230, 153 and 256 to cross 639. Earl Gray had 630-256, Lloyd LaPorte 618-265, Jim Lennox 617-266.

Edith Pollock led the ladies of the Berwick Club with a triple of 612 with 197, 219 and 196 singles. Dorothy Meldrum had 573-213. Donnie Meldrum led the men with 232, 264 and 178 to cross 674. Garnet Rutley had 557-202.

Myrna Wilson rolled singles of 243, 234 and 196 for a cross of 673 to lead the ladies of the Community League. Joyce Armstrong had 582-212. Lloyd Kenney was top man with a nice 838 cross with 272, 287 and 278 singles. Harold Armstrong had 707-289, Fred Mennie 694-276, Gord. McDonald 674-254.

Marg. Dalgleish was top lady of the Happy Gang with a triple of 576 with 249, 153 and 174 singles. Lil. Sayant had 541-201, Bea. Geggie 529-229.

In the Wednesday night Berwick Sports Club Luella Dingwall rolled singles of 235, 233 and 145 to cross 613. Phyllis Kearns had 530-214, Theresa Hunt 515-198. Ronnie Moran led the men with a triple of 596 and games of 245, 200 and 151 singles. Leonard Kearns had 579-207, Ian McIntosh 543-194.

Phyllis Henderson was top for the Glamour Girls with a 694 cross with singles of 228, 231 and 235. Joyce Levere had 591-292, Mabel Ogden 580-234, Joyce Angus 553-208. Marg. Summers rolled a 215, Lula Hanes 215, Helen Coons 219.

Marg. Dalgleish was high lady on Saturday night with a cross of 562 and single of 233. Larry Sayant was top man with 518-210.

Joyce Levere was the winner of the Shamrock blouse, donated through the courtesy of the Jo-Anne Shoppe, with her single of 292.

South Mountain

Gary Pickard led the South Mountain Bowling League with a triple of 709 and singles of 263, 242 and 204. Other good scores were:

Jim Downham 705-278, Rev. S. Robertson 705-262, Lyle Simzer 684-283, Doug Berry 676-249, Lyall Render 670-267, Mac Smyth 660-243, Denzil Allen 648-231, Cliff Berry 624-256, Jud Imrie 615-235, June Marriner 615-226, Lyal Coughler 611-225, Verna Simzer 598-252, Clarence Marriner 597-224, Dave Berry 596-271, Doris Imrie 591-218, Roy Berry 591-211, Orval Kirker 587-239, Francis Pickard 585-222, Jim Skelly 558-212, Ed McCarthy 549-205, Rae Berry 536, Ronnie Berry 527-225, Dale Boyd 519, Frank Berry 518-216, Jean Beamish 518-209, June Berry 515-222, Hilliard Richardson 512-212, Nora Boyd 500-244.

Winchester Curling Club wound up its most successful season on Saturday night with a pot luck supper, dancing and singing culminating a Mixed Bonspiel which had started Friday evening.

With all women skips the bonspiel, two games per team, was won by the following:

Two-game high — Lorna Dixon, skip; Max Boyd, Sunny Boyd and Bob Carkner.

Two-game runners-up — Phyllis Workman, skip; Ron Workman, Bea Eadie and Hugh Eadie.

One-game high—Jen Lloyd, skip; Bill Lloyd, Muriel Acres and Lorne Acres.

One-game runners-up—Gertrude Willard, skip; Ran Wylie, Norma Wylie and Howard Willard.

Members of the winning teams each received a prize presented by Ed. Boyd, club president, and Mrs. W. M. Byers, president of the Ladies' division.

Other presentations included the awarding of the Biccum Trophy by donor Howard Biccum to skip Jessie Fetterly and her team of Gertrude Willard, Bea Eadie nad Olive Summers.

Pat Lid pins, presented to the winners of the men's league, were won by Ran Wylie's team made up of Arnold Duncan, Max Boyd and Bob Carkner. The pins were presented by Bob Ledgerwood.

Winners of the Mixed League who also received prizes, were: First: Ran Wylie, skip; Gertrude Willard, Howard Willard and Norma Wylie.

Second — Ron Workman, skip; Doris VanBridger, Jim VanBridger and Phyllis Workman.

Third — Sam Ault, skip; Betty Ault, John Davis and Dorothy Davis.

Bridge Marathon Prizes Awarded At Curling Club

An afternoon of Bridge, Euchre and Curling climazed the annual Curling Club Bridge Marathon this year. About 50 women attended the party held in the Curling Club rooms last Wednesday.

Winners in the 20-couple marathon bridge were Marg. Anderson and Sunny Boyd. Runners-up were Doris Cross and Dorothy Hatcher. Consolation prize went to Mrs. Jack Fader and Mrs. Larry Gray.

Lucky draw tickets were won by Mrs. M. N. Hutchison, Mrs. Jack Fader, Mrs. W. Acres, Mrs. Clark Curtis and Mrs. Hugh Balkwill. Prizes for birthdays closest to March 28th were won by Mrs. Muriel Acres and Mrs. Jean Kenney. They were donated by Mrs. Kay Tannahill.

Dessert and coffee were served by the ways and means committee convened by Mrs. C. R. Robinson.

$10,000 Fire Destroys Home At Williamsburg

A $10,000 fire destroyed a frame home owned by Robert Couglar, south of Williamsburg, last week. The home was at one time occupied by Grant Couglar, now of Winchester Springs, and at the time of the fire was the residence of Mr. and Mrs. Frank Decaurrie and family of four children. No one was injured.

The fire is believed to have started in the roof of the home about 11 a.m. Friday morning. Furniture and other possessions in house were removed. Water from nearby flooded fields provided an ample supply for firemen to eventually extinguish the blaze.

Morrisburg and Williamsburg fire departments fought the fire, assisted by neighbours. The loss is partially covered by insurance.



"Ryan"

(Continued from Page One)

Controller Don Reid of Ottawa; Vice-Chairman, Ralph Boone, Ottawa.

Reception Committee, Chairman, Co. George Cavey, Ottawa; Vice-Chairmen, T. A. G. Moore, Ottawa; and J. C. Richardson, Ottawa.

Ring and Programme Committee, Chairman, Dr. D. R. Cherry; Vice-Chairman, James Brown.

Sheep Committee, Chairman, W. E. Burton, Vice-Chairman, Ken Dow, Metcalfe.

Swine Committee, Chairman, J. A. Dalrymple, Kemptville; Vice-Chairman, Morton Stobo, Winchester.

Steer Sale Committee, Chairman, G. B. Acres, Ottawa; Vice-Chairmen, V. S. Logan, Ottawa; and S. B. Williams, Ottawa.

Seed Committee Chairman, J. A. Dawson, Ottawa, Vice-Chairman, Wesley Henderson, Ottawa.

Ladies' Committee, Chairman, Mrs. Mary Harrison, Ottawa; Vice Chairman, Mrs. Lee Snelling, Ottawa.

The dates of the 1962 Ottawa Winter Fair are October 22nd to 27th. This is its Diamond Jubilee.



Coming Events

MILK PRODUCERS' ANNUAL BANQUET

Winchester Concentrated Milk Producers' Association Annual Banquet will be held in the Masonic Hall, Winchester, on Wednesday evening, April 11, 1962, commencing at 7.00 o'clock. The guest speaker will be Mrs. Jean Casselman, M.P. ter. 47and49-50p

EVENING OF MUSIC

Don't miss an enjoyable evening of music, Sunday, April 29th at 8.00 p.m. in Winchester United Church. Dr. Carmen Milligan of St. Andrew's Presbyterian Church, Ottawa, will be guest organist, along with our local Bel Canto Choir. Reserve the date now! 47and49-50p

PUBLIC RECEPTION

A Public Reception in honour of Mr. and Mrs. Reg Stobo (nee Deanna Dawson) will be held on Saturday evening, April 7th, in the Winchester Town Hall. Good music and dancing. Everyone welcome. Ladies please bring lunch. 47p

USED BOAT AND MOTOR SALE

Used boat and motor sale will be held at Barry's Boat Basin on the Rideau River near the lighthouse, April 28. Further inquiries at RE 3-8543 Ottawa. 47-49c

Dancing and door prizes. Tickets $1.25. 46-47c

INFANT and PRE-SCHOOL

IMMUNIZATION CLINICS

for DIPTHERIA, WHOOPING COUGH TETANUS and POLIOMYELITIS

CHESTERVILLE—Theatre at 1.30 to 2.30 p.m., Monday, April 9th, May 7th, June 4th.

WINCHESTER—Library at 3.00 to 4.00 p.m., Monday, April 9th, May 7th, June 4th.

BRINSTON—Memorial Hall at 10.30 a.m., Thursday, April 19th, May 17th, June 14th.

WILLIAMSBURG—Lutheran Church Hall at 2.30 p.m., Wednesday, April 18th, May 16, June 13th.

ATTENTION - - VETERANS

Ex-Service Men and Women and Dependents

The Canadian Legion Service Bureau Officer, Mr. Ian Urquhart, 29 Cartier Street, Ottawa, Ontario, will be visiting Branch No. 108, Winchester, Ontario on April 17th, 1962, from 11.00 a.m. Anyone wishing information, advice or assistance, regarding War Disability Pensions, Treatments, Allowances, etc., is requested to contact the Service Officer, or Secretary of the local Branch, whose name appears below, to arrange an interview.

Mr. W. A. LANNIN, Service Officer
Winchester, Ontario.

Geggie's Hardware

Robert Geggie, Prop.

PHONE 109 - WINCHESTER

NEW WALLPAPERS — NOW in stock

A good selection of new patterns, Standard and Ready-Pasted Wallpaper.

A few discontinued patterns left at 25% Discount.

SCARFE'S THIX PAINT — no stirring, no thinning, no dripping. Goes on with brush or roller. Also the regular types of paint and GLIDE SATIN (rubber base).

Brushes — Rollers — Oils — Turpentine
Varsol — Paint and Varnish Remover — etc.

Electric RANGES — DEEP FREEZERS — REFRIGERATORS —

For Any Job In

- Cement Work
- Masonary
- Carpentry
- New Homes
- Barns
- Alterations

— CALL —

B-B Construction

"for better building"

YU 4-2898
NEWINGTON

KI 3-2289
WILLIAMSBURG

BOAT SHOW & Johnson's SHOWBOAT CONTEST

YOUR CHANCE TO WIN A CRUISE TO NEW ORLEANS AND OTHER PRIZES · APR. 6 - 14

FREE ENTRY FORMS AT
R. S. Hope & Son
KI 3-2512
MORRISBURG

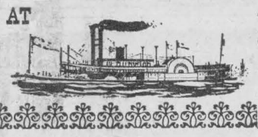

Dundas County Federation of Agriculture

BANQUET AND ANNUAL DIRECTORS' MEETING

Masonic Hall Dining Room, Winchester

Thursday, April 26th, 7.00 p.m. sharp

Guest speaker — Art Musgrave
Vice-President, Ontario Federation of Agriculture

TICKETS — $1.25 each
Available from County Federation Directors,—(only 190 Tickets.)
Ladies Especially Welcome

BASIL DAWLEY, Pres. ERIC CASSELMAN, Sec'y

SAVE ON THESE *FOOD SPECIALS*

Chocolate COOKIES	lb. 29c
Delmar or Tulip MARGARINE	2 lbs. 49c
Burns PURE LARD	lb. 19c
Ripe TOMATOES	2 lbs. 35c
POTATOES	10 lbs. 25c
Personal IVORY	12 bars 99c
KOTEX (6c off)	39c
Medium CHEESE	lb. 45c
Clarks PORK and BEANS	20 oz. 19c

BEST MEAT BUYS

PORK LIVER	lb. 25c
BACK BACON	lb. 59c
BOLOGNA	lb. 33c
CHICKEN BREASTS	lb. 49c
WIENERS	lb. 43c
Trimmed PORK CHOPS	lb. 55c
Boneless Loin PORK ROAST	lb. 69c
DINNER HAMS (3 lb. ave.)	lb. 85c
SECURITY BACON	lb. 45c
CHEESE LOAF	lb. 49c
HAMBURG	2 lbs. 75c
SPARE RIBS (meaty)	lb. 39c
FRESH PICNICS	lb. 39c

MacPherson & Summers

COLD STORAGE	Ph. 253
EAST END MARKET	Ph. 80

SAVE - SAVE

New SPRING SKIRTS $3.98 and $5.98 Sizes 12 to 20	Boy's SHIRTS and T-SHIRTS 79c to $2.98 Sizes 8 to 16

Large Selection of EASTER CARDS and CANDY
EASTER EGGS ..... lb. 39c

Boy's RUBBER BOOTS $3.69	Ladies' Plastic RAIN BOOTS $1.98

ARMSTRONG'S VARIETY STORE

PHONE 16 WINCHESTER



REYNOLD'S DAIRY
DAILY BOTTLE SUNSHINE
PH. 85 WINCHESTER

Easter Novelties and **Chocolates** *also* RUST CRAFT **Easter Cards** *buy now at*

FLORA'S
Lunch and Bowling Alley
Jean and Dalton Kenney
PROPRIETORS
PHONE 444 - WINCHESTER

NORMAN BLACKLER

Hardware - Shoes - Dry Goods

Phone 135 — Winchester Ontario

White Broadcloth

Sanforized 60c yard	Sanforized Plus 99c yard

Discontinued Colours in KEM Paints

SUPER Kem Tone *Regular $2.75 qt.* 1.89	KEM GLO *Regular $3.45 qt.* 2.25

C.C.M. BICYCLES from $42.95

NOXZEMA SKIN CREAM new 66c size only 49c	RU-EX Compound $2.00 Hear-Hear KIT $2.98 MANNA TONIC $1.89	FREE TOP-BRASS After Shave LOTION with tube of TOP-BRASS HAIR DRESSING both for $1.25
Paradichlorobenzene MOTH CRYSTALS 2 lb. economy bag 89c	PHARMACY FACTS from **LA ROSE Pharmacy** OPEN Tuesday, Thursday and Friday Evenings PHONE 34 WINCHESTER Phone 267 for After Hour Emergency Needs. Pharmaceutical and Medical Research has lengthened the average life span by 20 years in the 20th Century.	HOLLOW PURE CHOCOLATE EASTER EGGS BUNNIES CHICKENS 10c — 15c — 25c — 39c 79c — $1.00 — $1.50 $1.75 — $2.50 — $3.50 $5.00
TUSSY DEODORANT Cream and Stick Regular $1.25 special 85c	REVLON AQUA - MARINE LOTION $2.50 Size special 1.50	PLAY-TEX BABY PANTS SPECIAL 2 for 99c

SAVE UP TO 20% with a Precision-Built Home by H. S. LANNIN LIMITED

THREE WAYS TO BUY:

(1) BUILD IT YOURSELF—act as your own building contractor and do the assembly yourself. When your foundation and sub-flooring are finished we deliver all the wall sections completely pre-built, ready for erection. You need do no framing for the walls. Then we deliver the gable ends and roof trusses also pre-built ready for immediate erection.

(2) WE DO THE BASIC — YOU DO THE FINISHING
We can erect your basic home—walls, floors, roof, instal windows and close in from the weather—and you can complete the trim, cupboards, doors, painting and similar work.

(3) WE BUILD YOUR HOME FOR YOU—You decide on a house plan—we do all the rest. Your PRECISION-BUILT home will be built according to your specifications and as quickly as quality construction will permit. We will pre-construct or build completely for you any home design you wish—and at a guaranteed price.



"PINEVALLEY"
A modern ranch-style home in frame or brick veneer. Just one of more than 100 Precision-Built home designs.

H. S. LANNIN LIMITED HELPS YOU ALL THE WAY!

- PLANS
- ON-THE-JOB GUIDANCE
- UP TO 20 YEARS TO PAY

BUILD THIS EASIER WAY!

Precision-built wall panels are pre-constructed for you in our plant, saving you time, money and waste.

You simply assemble the wall panels over your sub-flooring, guided by our supervisor.

Roof trusses, gable ends and cornices are pre-built, too for quick, accurate assembly.

Precision-Built homes are available in a very wide choice of flexible designs and floor plans, engineered for sturdy assembly for the man who wants to build his own home!

RANCH STYLES TWO-STOREYS SPLIT-LEVELS

CALL IN OR PHONE FOR FREE CATALOG

Buy with confidence from your PAL yard, where Service and Quality give you more for your dollar.

H. S. Lannin LIMITED
MANUFACTURERS
LUMBER, MILLWORK, BUILDER'S SUPPLIES
WINCHESTER, ONT. PHONE 48