THE WINCHESTER PRESS

VOL. XLVI. THE WINCHESTER PRESS, THURSDAY, NOV. 3, 1932 NO. 28

SPECIAL VALUE IN **FLOUR**

Reliable Quality "GILT EDGE"

98 lb. bags $2.15 49 lb. bags $1.10

24 lb. bags 65c

"CASTLE" 98 lbs. $2.00

Prompt Delivery— Telephone 136W.

Fennell & Wallace

FEED & FUEL SERVICE

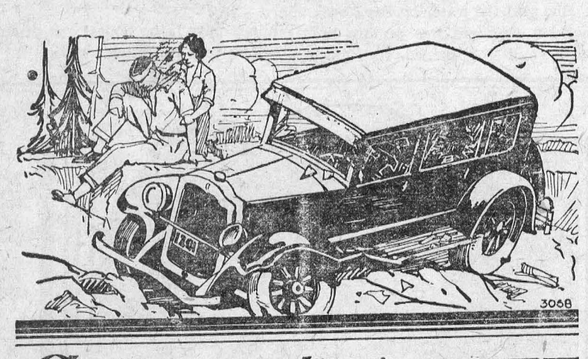

Are your tires **SAFE**

Put on a new set of **Firestones** *To-day*

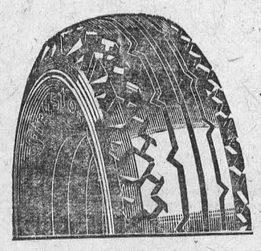

LOOK at your tires today! Are they bald-headed? Are there any serious cuts or bruises? If so they are a menace and the best thing to do is to replace them with a set of New Firestone Tires with two extra cord plies under the tread to absorb road shocks and give greater protection against punctures and blowouts. Gum-Dipping and the Scientifically Designed Tread combined with these two extra plies give you 40% longer wear—*at no extra cost.*

Let US Re-Tire Your Car Before Winter Comes.

Our prices are reasonable.

Check up your tires to-day. Drive in and let us show you the extra values we can give you.

REST ROOMS, - PUBLIC LAVATORIES.

"SUPERTEST" TRADE MARK

D. F. BLAIR

St. Lawrence Street - - Winchester, Ont.

Prepare For Winter Driving

WITH

G-M Hot Water Heater

AND

G-M Anti-Freeze or Maple Leaf Alcohol

These products are proved and may be depended upon for safety and satisfaction. Prices attractive.

G. M. Anti-Freeze is clean, safe, odorless, non-inflammable and will not injure automobile finishes in any way. Does not evaporate—one filling lasts all winter.

Just what you have been waiting for. It will pay you to come in now for particulars.

Don't Delay. Delays are dangerous.

Melvin's Garage,

ALBERT JOHNSTON, Service Manager.

Phone 113 - - Winchester

BUILDING AND 300 HENS BURNED

Serious Fire Near Inkerman on Tuesday Night.

Mr. W. R. McMenomy, who lives about one mile south of Inkerman, suffered a heavy loss on Tuesday night when his hen house, and 300 Leghorn hens were destroyed by fire. The fire which is supposed to have been caused by an electric wire, started about 6.30, during the milking hour, and had made such headway that it was impossible to save any of the hens. But a favourable wind and hard work prevented the fire from spreading to adjoining buildings. The loss is estimated at over $1000 and there is some insurance on building and contents. The hens were laying well, and Mr. McMenomy was getting a good revenue out of the eggs.

MONEY SHOWER WELL ATTENDED

WOMEN'S INSTITUTE AND BAND ENTERTAIN

The Town Hall presented a very attractive appearance on Thursday night last, when it was prettily and suitably decorated for the Hallowe'en event of the Women's Institute. Another attraction was the execllent music furnished by the Citizens' Band, first at the entrance and later in the hall. The guests on arriving were met and welcomed by the President, Mrs. J. Singleton, and her two Vice-Presidents, Mrs. Wallace and Mrs. Kinkaid.

The tea table decorations were in keeping with hallowe'en, the table cover, the candles and the receptacles for cakes, candies, etc. Mrs. Robt. Suffel and Mrs. Geo. Earl presided over this —their assistants being Mesdames N. Hutt, R. M. Scott, J. L. Dixon, H. Melvin, J. Utman, E. Gilroy, A. Sherwood and C. Rice. The refreshment committee were Mesdames M. Moffatt, J. W. Ault, W. J. Cass, J. H. Ross and Adams.

Money donations amounting to more than $20 were received by Misses Grace Irving and Margaret Holmes. This amount makes a good beginning towards paying the promised donation of the Institute to the teacher of music in our public school.

Former Resident Passes Away.

FUNERAL WILL BE HELD HERE TO-MORROW

Martha Barkley, wife of Levi Baker, who some eight or more years ago had charge of the express delivery here, died at Willoughby, Ohio, on Oct. 31st, and her remains are being brought to Winchester. The funeral will take place on Friday at 1.45 p.m. from the residence of Mr. Edward Erratt, Ottawa street, and interment will be made at Maple Ridge. The late Mrs. Baker was in her 53rd year, and was a daughter of Thomas and Mrs. Barkley, of Chesterville.

MIZPAH MISSION CIRCLE

The Mizpah Mission Circle of the United Church held an interesting meeting in the Sunday School rooms Wednesday afternoon. Miss Annie Walker occupied the chair. The meeting was opened by a piano solo by Miss Alice Singleton, followed by the roll call, treasurer's report and reading of minutes. Several items of business were discussed. Miss Ruth Dixon then gave a musical number which was greatly enjoyed.

Miss Lenora Merkley took the devotional part of the programme, the theme being "The Gospel of Labor," and was responded to by the members. Miss Eva Donaldson read the Scripture lesson. "The Parable of the Laborers." Missionary story by Mrs. H. G. Graham. A reading "The World's Bible" was given by Mrs. Albert Johnston. Miss Jean Stewart then gave chapter II of the Study book—"The Making of Canada"—which was erceptionally well given. Miss Stewart discussed the six chief phases in the making of Canada, namely—The Conquest of the Wilderness, the Choice of Destiny, the Winning of the Overcome, the Achievement of Self Rule, the Making of a Nation, and the Gaining of a Status.

A social half hour was enjoyed followed by the Mizpah benediction.

The play, "The Blue Bag" under the auspices of the Mizpah Mission Circle, United Church, will be put on in the Town Hall, Tuesday, Nov. 29th.

WINCHESTER'S "WHO IS WHO"





The pictures shown in this column last week were those of Mr. and Mrs. Henry Smith, Main Street, East, and Miss Mary Hanes, all of whom are well-known and highly respected residents, who have however nearly approached if not passed the alloted age. This week we submit more youthful pictures and we wonder if you can guess who they are.

The pictures appearing on page four of last week, were those of Mr. and Mrs. George Earle, both well-known residents of Winchester.

OPPOSE ROAD IMPROVEMENT

LITTLE HOPE FOR REPAIRS THIS YEAR

There is little hope of assistance for that section of Provincial Highway between Morrisburg and Williamsburg from Stormont, or from the present Reeve of Mountain Township. When it was proposed to ask the Ontario Government to re-surface Provincial Highway No. 31 between Morrisburg and Williamsburg, because of the unusual and very heavy traffic on that section ,and for the Government to build the road without the usual levy of 20 per cent. on the United Counties also to build a section near Alexandria as a relief work, the motion although supported by every other Reeve in Dundas, was strongly opposed by the Reeve of Mountain Township. There was no cogent reason or argument set forth for the opposition, and the attitude of the one township in the County toward a public improvement so much needed is hard to understand or explain. The motion to ask for Government assistance was defeated by one vote and that vote was from Mountain township.

Thieves Still Active At Melvin Settlement.

MANY THEFTS REPORTED DURING PAST FEW DAYS

Thieves are again busy in the Melvin Settlement, and on Tuesday night they again visited the farm of Mr. Arthur Christie and broke into his machine shop, carrying away a number of fixtures off his car, a rug a quantity of motor oil and other articles of value. This is the third time this summer that thieves have visited Mr. Christie's place, and so far he has failed to get police protection, although Mr Christie has a strong suspicion as to who the thieves are and a little detective work yould no doubt soon land them where they should be. Mr. Christie is thinking of taking the matter up with the Provincial Government, as his is not the only place in that section that has been visited by the thieves.

COUNCIL MEETING

The Municipal Council met on Monday night and passed the necessary by-law for the holding the municipal election the first Monday in December. The report of Engineer Weir on the Castor and Annable Creek Drain was up for discussion and was laid over until the first meeting in December. The Council will meet on the morning on November 15th and pass by-law all the accounts for the year. It will be the last meeting of the year. The finances of the town are in good condition, and nothwithstanding that the present council lowered the rate this year by four mills, it is expected there will be a surplus of assets over liabilities.

NOT SO FUNNY

Stealing a car "just for fun" isn't so humorous when you're caught, and Wm Ouelette, 18, of Alexandria, realizes the seriousness of it, for in police court at Cornwall on Tuesday he was sentenced to one year in the Ontario Reformatory when he pleaded theft of an automob

INQUEST OPENED INTO DEATH OF MILTON HOY

INQUIRY ADJOURNED UNTIL THE DRIVER OF CAR IS ABLE TO BE PRESENT

Pending the release from hospital of John H. Miller, driver of the automobile in which Milton Hoy met his death on Thursday, October 27th, the in quest Wednesday evening at Ottawa into the circumstances of Mr. Hoy's death was adjourned until Nov. 18 at 8 o'clock at the Court House.

Eight witnesses were heard last evening by Coroner J. E. Craig, M.D. and their testimony showed that Mr. Hoy was pinned under the left rear of the car face down in several inches of water from which he could not be extricated for some time after the accident.

Dr. H. H. Gordon, who examined the deceased, stated that several ribs were fractured and the chest badly crushed. He claimed he did not find any trace of water in Mr. Hoy's lungs.

Christie Wynn, machine agent of South Mountain, a passenger in the rear seat of the Miller car, told the jury that the car was travelling between 35 and 45 miles an hour at the time of the accident. He stated that Mr. Miller had not been drinking. Mr. Wynn rmembered seeing a car coming in the opposite dierction and then knew no more till he found himself standing on the side of the road near the wrecked car.

Eric D. Finley, 328 Flora street, driver of the other car wtih which Miller's car collided told of dimming his lights just before he met the car. He stated that Miller then changed his lights from bright to parking and left only the small lights on the fenders lit. Then the cars crashed. His car, re claimed, was going only 25 miles an hour and after the impact, which tore off his left front wheel and fender, he stopped his car 22 feet from the point of the crash. The other car continued 140 feet and then went into its left hand ditch, turned over and landed on its wheels, pinning Mr. Hoy under the rear wheel and fender.

Sergeant Borden Conley of the County Police stated that his measurements at the scene of the accident showed that at the time of the crash Mr. Finley's left front wheel was only six feet from the edge of his right side of the road. The roadway at this point is 19 1-2 feet wide.

The late Mr. Hoy was born in Mountain township and lived there all his life. He was a cattle buyer and was well known and highly respected throughout the entire district. Surviving, besides his widow, are one son, George Hoy, Mountain Station, and three brothers, Dr. A. Hoy, W. H. and Robinson Hoy, and two sisters, the Misses May and Lucy Hoy, all of Mountain Station.

For complete obituary notice, please turn to page 2 of this issue.

100 CLUB TO-MORROW NIGHT

The 100 Club will hold their regular luncheon to-morrow, Friday night, and will be addressed by Brig. General Ross, M.P., of Kingston. There ought to be a full attendance and the address will no doubt be a most niteresting one.

Williamsburg still keeps uilding activities there eater than ever.

MANY CASES HEARD IN POLICE COURT

LOCAL MAGISTRATE HAS BUSY TIME

Charles Merkley appeared before Magistrate McCormick in Police Court charged with the theft of motor oil and gasoline last January. He failed to obey the summons served on him at that time, accordingly a warrant was issued for his apprehension. Provincial Constable Frank Rose picked him up near Kingston last week, and held him in gaol to appear in police court Tuesday of this week. He pleaded guilty and out of consideration for his wife and three little children sentence was suspended for a year—pay the costs amounting to $47.00, restore the stolen property and provide properly for his family.

Three young men appeared in Police Court at Morrisburg on Tuesday of this week, all charged with stealing articles including cameras, flashlights, rugs, and a number of other articles from motor cars parked near the floating hotel east of Morrisburg last October. The boys were apprehended by clever work on the part of Constable Frank Ross.

The Magistrate was surprised to find that two of the boys, 16 and 17 years respectively had never attended Sunday School or church. The father of the boys when told that the charge should be laid against him instead of the boys for his neglect in their home training and that he should be ashamed of himself, replied that he was not. That he belonged to a Tract Association (Russelites) and had trained his boys in his own way.

Magistrate McCormick recommended two years probation for the boys and remanded them till Monday next to appear in Juvenile Court before Judge McKinley at Morrisburg so that the parents may be charged as to their duty and responsibility to the boys during the probation period.

There was a big tempest in a small tea pot in Police Court at Morrisburg Tuesday when two neighbors from Mariatown as the result of a quarrel over the placing of some ashes along the line fence found themselves before the Magistrate. Two lawyers were engagd on the case and after hearing evidence on both sides most of the afternoon before a crowded Court Room the case was dismissed and each party ordered to pay their own costs.

THE ONLY SAFE WAY

Again let us bring forward the statement that everyone should use metal containers for ashes. Not only for safety's sake, but the ashes should be removed from the ash pit as soon as the fire i shaken and only metal containers could stand the hot ashes. If ashes are allowed to cool in the pit, it means sure destruction to the grate and you will be renewing parts of it constantly.

W. C. T. U. Hold Parlor Meeting.

The commodious home of Mr. A. W. Beach was well filled yesterday afternoon with members and friends of the W.C.T.U. who met in their annual parlor meeting. The president, Mrs. Wm. Johnston, presided throughout the meeting. The treasurer, Mrs. M. Bailey, gave a report showing how the money raised by this Union through fees, parlor meetings and medal contests was spent in literature for the literary table, prizes for temperance essays by the young, subscriptions to Tidings, good cheer work, etc.

A donation of $10 was voted for prizes in the present temperance contest and a committee was appointed to examine papers. Mrs. J. I. Johnston in conducting the devotions gave a helpful exposition of the 8th chapter of Proverbs. Enjoyable contributions to the program were made by Mrs. (Rev.) McKay—a piano solo, Mrs. (Rev.) Wood, a vocal temperance solo, with Mrs. J. J. McKendry as accompanist and Mrs. Hazel Hutt, a vocal solo, accompanied by Mrs. McKay.

Mrs. K. Helmer and Mrs. W. Johnston brought very interesting and comprehensive reports of the 55th Provincial convention held recently in Brockville. We were urged to take for our watchword: "Forward," and to circulate actual temperance facts through the Press. A vote of thanks was tendered these delegates also others who assisted in the program, the host and the committee in charge of refreshments. Rev. W. D. Turner brought greetings from St. Paul's Church; Mrs. Waddell expressed her pleasure at being present and Major Adams spoke briefly advocating the prohibition of the manufacture of alcohol. Rev. W. D. Turner with the benediction after which refreshments were served.

WINCHESTER PUBLIC SCHOOL

OCTOBER HONOR ROLL

Room A.

Sr. IV—Beulah Kinkaid, George Elliott, Dixon Hutt, Dwight Lannin, Dorothy Weir, Lloyd Holmes, Clark Curtiss, Olwen Davies, Muriel Deeks, Marjorie Barnard, Sybil Black and Harold Robinson (equal), Betty Melvin, Edna Annable and Doris Robertson (equal), Margaret Coulthart, Pauline McKendry, Douglas Freeland and Harold Harper (equal), David Melvin, Dan Blair, Lorna Workman, Donald Adams.

Jr. IV—Alice Rice, Hilda MacDonald, Cynthia Barnard, Mary Brown and Helen Walker (equal), Ruth Dixon, Duncan MacLellan.

H. G. GRAHAM, Principal.

Room B.

Sr. III—Shirley Nesbitt, Edrie Boyd, Earl Freeland, Frances Lee, Evelyn Holmes, John Lee, John Coulthart, Geo Quart, Lillian Bruce, Jean Churchill, Georgeina Barkley, Willow Scott, Stirling Dawley, Jackie Fader, Gladys Smith.

Jr. III—Rowat Deeks, Marion Herriman, Lois Jackson.

EMMA GARDNER, Teacher.

Room C.

Second Class — Edwin Boyd, Lloyd Bilow, Joan Davidson and Raymond Rennick and Ralph Walker (equal), Margaret McDonald and Russell Lynch (equal), Freda Swerdfeger, Frances Lynch, Ruth Churchill, Bessie Smith, Ruth Robertson, Georgena Bowman, Gerald McKendry, Isobel Hunter, Marion Hunter and Bobby Stewart (equal), Jack Davies, Marjorie Helmer, Sidney Summers.

First Class — Doris Utman, Bruce Adams, Effie McCooeye, Patricia Cass, Marion Coons, Jean Nesbitt, Earl Empey, Frederick Price, Ralph Bilow, Inez Smith, Ray Lannin, Raymond Annable and Frank Kellogg (equal), Ruth Payne.

EVA DONALDSON, Teacher.

Room D.

Jr. First—Betty Stewart, Edna Larocque, Mervyn Summers and Betty Bruce, equal; Evelene Summers, Murray Holmes, Jean Smith, Reginald Workman, Beatrice Fader, Duncan Levere, Muriel Armstrong and Norbert Hutt, equal; Douglas Hitsman, Billie Workman.

Sr. Primer—Joyce Levere, Mary Ann Christie, Muriel Barkley and Joy Levere, equal; Gerald Crowder, Fay Armstrong, Lyall Fraser, Lula Dawley, Norma McCauley.

MABEL SUFFEL, Teacher.

Room E.

Primer A.—Clifford McCooeye, Beth Anderson, Gordon Fader, Bert Larocque, Sybil Empey, Annalea McGregor, Norman Utman.

Primer B. — Carl Freeland, Bobby Brown, Beth Churchill, Ralph Brown, Jimmie Billings, Mona Robertson, Mahlon Deeks.

Primer C.—Graham Workman, Marjorie Armstrong, Audrey Fraser, Lyle Redmond.

LENORA MERKLEY, Teacher.

GROCERY HINTS!

Heinz Pork & Beans, large size, 18c.

Heinz Peanut Butter, large size, 25c.

Heinz Tomato Ketchup, large, size, 25c.

Heinz Sweet Pickles, 34 oz. bottle, 50c.

Campbell's Soups, large variety, 10c.

French Pea Soup 10c.

New Seedless Raisins, 2 lbs. for 25c.

Dates 3 lbs. for 25c.

HARRY L. FLORA

Telephone 33 Prompt Delivery

The Needlecraft Store

We have our New Fall Hats in all the Latest shapes.

SWEATER WOOLS in Pretty Shades.

Hand-Painted Cards for every occasion.

Ida F. Gardner

The Poets' Section

THE THREE GATES

If you are tempted to reveal
A tale some one to you has told
About another, make it pass,
Before you speak, three gates of gold.

These narrow gates first, "Is it true?"
Then "Is it needful?" In your mind
Give truthful answer, And the next
Is last and narrowest—"Is it kind?"

And if to reach your lips at last
It passes through these gateways three,
Then you may tell the tale, nor fear
What the result of speech may be.

WORTH YOUR WHILE

Sure your feet won't find the way long
If you sing a little gay song,
And there'll never be a day wrong
While you keep this thought in mind!
When you're passing through a sad time,
Or, you're living in a bad clime,
If you read my little glad rhyme
Consolation you will find.
If you want to gain a high place
(So, at least, I've found in my case),
You must never show a wry face,
For there's conquest in a smile;
Learn the joy that from a jest springs,
Find the beauty of the best things,
Learn the peace that well-earned rest brings,
And make livng worth your while!

WORDS

Keep a watch on your words, my dear one,
For words are wonderful things;
They can bless like the warm bright sunshine,
Or kill like a viper's sting.

They can wound in the strife of anger,
And may crush a loving heart,
The tongue is an unruly member,
And can slay with its poisoned dart.

Cruel words once said, can never
Be recalled through the weary years,
And the hearts they break, and wounds they make,
Can never be healed by tears.

Words should be handled with care, my dear,
For their power to destroy
Is unlimited, and can wreck a life;
And can kill a soul's sweet joy.

So, it is better to speak kindly,
And to help some struggling soul
In its upward climb to hills sublime,
To reach its Heavenly goal.

Sandy and Lzzie were strolling along one of the city streets, looking for a picture theatre. At last they came to one, over the entrance of which was a large placard:

"The Woman Always Pays."

"I guess we'll go in here," said Sandy

LOSES HENS

The hen house of Mr. Wm. A. Gamble, of Ventnor, was entered by thieves, who stole about 45 hens. These fellows evidently understood their job as they took all the heavy Rock hens, leaving only about ten White Leghorns, small and of no value. They also stole a young pig about 5 weeks old. It is too bad that a man cannot even have what is his own.



Since 1819 when a certain New York savings bank opened, 1,178 Mary Smiths have opened accounts in the bank. The Mary Murphys run second with 996.

* * *

The city of New York has an army of 147,000 men and women on its payroll.

* * *

The T. N. Koffey Co., Inc., of Brooklyn, have on their trucks: T. N. Koffey—"Tea & Coffee."

* * *

On the vast stretch of ground occupied by New York's radio city now under construction, ten building units will stretch skyward. The largest of these will be a 66-story office building with a 16-story wing. This structure will have a gross floor space of 2,500,000 square feet, nearly half a million square feet in excess of the gross area of any other office building in the world today.

* * *

New York has 100 legal courts in session daily.

* * *

There are 57,000 printers in New York City.

* * *

New York hotels take in a million dollars a day.

* * *

The right arm of the figure of the Statue of Liberty in the Upper Bay is 42 feet long.

Taken from an early New York diary:

"1819. A piratical vessel was seen off Sandy Hook."

* * *

When a baby rattlesnake was born at the Bronx Zoo 300 women telephoned asking for the rattler as a pet.

* * *

There is a "dude ranch" within an hour's ride of New York City. The ranch consists of 1,000 acres at 1,000 feet elevation.

* * *

If you are coming to New York to live you can get a 15-room apartment with six baths for $142,000 rental a year.

* * *

A youngster, holding to his mother's hand, entered one of the subway elevators. Immediately he took off his hat. She put it back on at once saying: "Goodness, Charles, you don't have to be a gentleman in the subway."

DRIVERS MUST SIGNAL

A townsman states that when driving through Aurora on one of the cool days of last week the driver of a car in front of him made a left turn without giving any signal and the Allistonian narrowly averted bumping into the turning car. The offending car stopped on the side street and the driver alighted to the side walk where his attention was called to the fact that he did not give any signal that he was going to turn. The answer was that he had given a signal and admitted that it had been done inside the car. This is contrary to the Highway Traffic Act which distinctly states that a signal must be given "at the left hand side of the car" by the arm or by mechanical means. If a car owner does not care to open his window in the cold weather to give a signal he may attach a mechanical arm to be operated from inside the car and he will be perfectly within the provisions of the act. Signalling inside the car is frequently done and we looked up the Act is learn if there is any provision for it. If the arm is used the glass must be lowered and the arm thrust out the window.—Herald.

When it comes to engagement rings some girls may know their onions, but they don't know their carats.

WINCHESTER SPRINGS PUBLIC SCHOOL

Honour Roll for September and October.

Sr. IV—Glendon Fetterly 92, Ritchie Allison 87, Gerald McIntosh 84, Burton Coons 83, Georgena Casselman 79, Olive Casselman 79, Beatrice Casselman 76, Louisa Holmes 71.

Jr. IV—Vivian Feterly 81, Marjorie Patterson 71, Evelyn Coons 70, Lera Hummel 56, Pauline Kirkwood 48.

Sr. III.—Muriel Wilson 82, Harold Clark 79, Clara Jean McIntosh 78, Rae Herst 76, Douglas McIntosh 76, Mahlon Robinson 69, Frank Ball 69, Ralph McIntosh 64.

Jr. III—Vivian Casselman 86, Mahlon McIntosh 83, Jack McIntosh 81, Lois Patterson 78, Grace Carkner 78, Lyle Thompson 76, Verna Fetterly 72, Bert Casselman 69, Ruth Barclay 66, Duane Henderson 63, Graham Casselman 60, Hartley Allison 59, William Barclay (not ranked).

Number on roll—34.

J. H. POTTER, Principal.

Junior Room.

Second Class — Jean Hodgson 89, Pauline McIntosh 88, Clifford Casselman 83, Denzil Robinson 83, Doris Coons 83, Ruth McIntosh 79, Lorne Ball 78, Dorrien Nesbitt 75, Russell Carkner 74, Wilmer Munro 73, Basil Casselman 73.

First Class — David Patterson, Jack Munro, Helen McIntosh, Audrey Kirkwood, Bobby Casselman, Ray Thompson.

Senior Primer — George McIntosh, Aileen Antwine, Lee McIntosh, Harold Ball, Warren Holmes, Burton Hodgson.

Junior Primer — Annie Hess, Percy Casselman, Gordon McIntosh, Raymond McIntosh, Basil Summers, Lorne Fetterly, Helen Clark.

Beginners—Douglas Patterson, Beatrice Bolton, Dorothy Kirkwood, Irene Thompson, Lee Hummell.

Number on roll—35.

HELEN E. ROBINSON, Teacher.

WHAT INDEED

(Orillia Packet-Times)

Did you notice that bright little laddie of twelve, as he ran by you on the street, shouting to his chums with carefree glee? What cares he for the world's troubles? Life is so full of fun, and it runs into a dim, but rosy future, stretching far down his years. But if he lives to see the dawn of another century, as well he may, what then will be his view of life? What changes will he see? What ups and downs? What sort of a world will he look out upon when he is eighty? Will the problems that now bother us have been solved, and be nothing but an historic memory? Will it be a happier world, or a better world? Looking back over the vast change wrought in thirty two years, it is an interesting speculation to consider what the next eighty years will do for mankind.



THE FAMILY DOCTOR

By JOHN JOSEPH GAINES, M.D.

"UNDEREATING"

I think I have written enough words about overeating to fill a book—a large one. The great American sin is overeating. Maybe it is the depression, but a late incident leads me to write this letter about not eating enough.

Last evening an old-time lady acquaintance ate supper with us, and "a good time was had by all."

This lady friend of our family has two grown daughters, and is her own house-keeper. She is visiting here for "nerves." She is a bundle of live wires—has lost weight, until her limbs are like casting-rods. She has "dieted," yes indeed! She has not left her digestive tract enough nerves to do their work.

After a very hearty supper, she stood up before me. "Now just look, doctor," she half-complained, "see how I am swelled." She bulged herself out in front to exaggerate the condition. "Does it hurt you in any way?" I enquired. "No—but just look at it," she persisted; "a person oughtn't tub out that way after eating should they?"

"Well, you have eaten a good, wholesome meal," I said; "and if it causes you no inconvenience—forget it."

This good woman had actually stinted herself in nourishment because she was afraid of "tubbing out." Actually denying herself the necessary nutrition. Then her nerves were going "hay-wire" about keeping those darlings in school. There was no disease preying on her, not at all,—she was creating her own troubles. A season of common sense practice is all she needs. How many of my good mothers of daughters are like her—starving themselves into neurotics?

Dominion of Canada
4% Loan, 1932

Application forms and information gladly provided, and subscriptions accepted, at any branch of this Bank.

The **BANK** of **NOVA SCOTIA**

THE LATE MILTON HOY

No tragedy has occurred in this section that has caused such widespread surprise and sorrow as the announcement that came to Winchester on Friday morning last that Milton Hoy, of Mountain Township, farmer, cattle buyer, and a man of great activity and enterprise among the farmers of this and adjoining counties, had been killed in an auto accident a few miles this side of the City of Ottawa the night before. The particulars of the accident will come out in full detail at the inquest which opened at Ottawa on Friday last. The brief particulars of the accident as reported in the Ottawa papers is as follows:



An inquest into the death of Milton Hoy, 62 years of age, cattle buyer of Mountain Station, who was killed instantly in an automobile accident on the Metcalfe road five miles south of Ottawa last evening, was opened this morning at Hulse Brothers Funeral Home, 315 McLeod street.

Dr. J. E. Craig, coroner, presided and after the usual formalities the inquiry was adjourned until next Wednesday evening at the court house, Nicholas street, at 8 o'clock. The body was identified by Dr. Abraham Hoy, Mountain Station, brother of the late Mr. Hoy.

Mr. Hoy was returning from Ottawa to his home when the automobile in which he was riding overturned in the ditch after it had sideswiped with another automobile coming towards Ottawa. John H. Miller, also a cattle buyers of Mountain Station, the driver of the automobile was slightly injured and is in the Civic Hospital. At the hospital this morning it was stated Mr. Miller was not seriously injured. The third occupant of the car, Christie Wynn, also of Mountain Station, was uninjured although the car turned completely over.

The car coming to Ottawa was owned and driven by E. D. Finley of 328 Flora street, who was not injured and his car did not leave the road, suffering no damage except the left front fender, which was ripped off as far back as the driver's sat.

The accident happened about 8.30 p.m. about one mile south of the Jewish cemetery. To Sergeant Borden Conley of the county police Mr. Miller stated that he did not notice his car skidding but he thinks it must have done so in making the long turn and grazed the approaching automobile. As the two cars touched he turned to the right and the right wheels went off the paved highway into the gravel. Thinking that he was going in the ditch Mr. Miller turned his wheel sharply to the left causing the front wheels to buckle. The impetus of the car caused it to overturn into the ditch and it rolled down the embankment and landed again on its wheels with the car pointing towards Ottawa practically parrallel to the roadway, on the side of the highway.

Body Pinned Under Fender.

Mr. Finley was able to keep his car under control and stopped it immediately after the accident. When he returned to where the other car was in the ditch two or three other men also arrived and they removed Mr. Hoy's body from where it was pinned under the left front fender. As the car overturned Mr. Hoy was thrown out and in the next turn the car landed on top of him. He was lying face downward in about one foot of water.

Mr. Miller, who was stunned when the car overturned, was lifted from the wrecked car and brought to Ottawa by Charles Rowan of Metcalfe who took him to the office of Dr. William A. Guest, Sunnyside Ave., from where he was taken by Dr. Guest to the Civic Hospital. Mr. Wynn, who was in the back seat, did not require medical assistance.

Dr. Howard H. Gordon, Sunnyside Ave., was telephoned and responded at once, going to the scene of the accident where he pronounced Mr. Hoy dead and notified Dr. J. E. Craig, coro-

mains were brought to his late Mountain Station, and the ments were in charge South Mountain. As ep regard held d his popumeyed to ains, e,

The late Milton Hoy was born in the Township of Mountain and spent his life there. He was a man of wonderful and untiring energy and business acumen. Generous of heart, cheerful of spirit, straightforward in his business relations, a kind and obliging neighbour, and a faithful and generous supporter of the Presbyterian Church, he will be missed in the community more than can be estimated. As an evidence of the high regard in which he was held as a business man, there were present at the funeral representatives for the Davis Co., of Montreal, The Canada Packing Co. of Hull, as well as from other firms in Ottawa, Montreal and Hull, with whom he had business relations. The above mentioned firms and many others sent messages of sympathy to the widow, son, mother and members of the family. People came from Montreal, Ottawa, Brockville, Kemptville, Prescott, Iroquois, Russell, Maxville, Crysler, Hull, as well as from all the surrounding county to pay their last respects to one who had been an active business man and friend only a few days before. It was a tribute to the memory of one who had hosts of friends and few enemies.

The funeral service was conducted by Rev. Mr. McLean of South Mountain, at the residence on Monday afternoon. There were over 200 automobiles in and about the yards, and over 70 cars in the funeral cortege. The service in the home was a very impressive one. The lower rooms were crowded, the stairs filled, and hundreds stood outside during the service. Assisting Mr. McLean were Revs. Mr. W. D. Turner, of Winchester, W. R. Johnston, of Sotuh Mountain, and D. Morrison, of Hallville. Mrs. VanAllen presided at the piano. Mrs. (Rev.) McLean, of South Mountain, sang very impressively a solo, and a male trio, Messrs. Stanley Wallace, Thomas B Ferguson and Thos. McGee of the Presbyterian Church, Mountain, sang an appropriate sacred selection. Rev. Mr. McLean spoke very eloquently and sincerely of the many good qualities of the departed. He was a hard and enthusiastic worker in whatever engaged and had faced many problems which confront men of affairs. He knew men, and never passed hasty judgement upon his fellows. He was always ready to help those in need. It was never his nature to give up. In social and religious circles he was much esteemed, for his good advice and his generosity. He was a great help to his church, and when the new Presbyterian Church was built at Mountain he gave generously toward its erection. He will be missed not only in his family and the church, but by many to whom he gave employment. In his death Mountain Township has lost loyal friend and neighbour and a good citizen. Rev. Mr. McLean chose as his text, James 4, verse 13, "Go to now, ye that say today or to-morrow we yill go into such a city and continue there a year, and buy and sell and get gain; whereas ye now not what shall be on the morrow." Mr. McLean said that Mr. Hoy very seldom went in any but his own car and did his own driving, but it just happened on this occasion his own car was out of commission and he took a chance to the city with another. It was hard to understand the ways of Providence. The pall-bearers were six brothers of Mrs. Hoy, Sandy, Lyman, Allen, Abe, David and James Kerr. The floral tributes were many and very beautiful. Basket of flowers, widow and son, George; large sprays from the following friends, mother, May, Wm. H. and Robinson Hoy, Mountain; Dr. and Mrs. Hoy, Mountain; Mr. and Mrs. James Kerr, of Russell; Kerr brothers, sister and mother, Mr. and Mrs. John Miller and family, South Mountain; wreaths from Robert Beggs, of Hallville; the Wm. Davis Co., Limited, Montreal, Que.; and many others. The following are his associate drovers: McClenaghan & Sons, Kemptville; Tom and Jim Lennox, Iroquois; Mrs. John J. Ryan and family, Montreal; John Shaver, Avonmore; Fisher & Smith, Chesterville; Brown Bros., Russell; Mr. Rombough, Finch; A. E. Holmes, Winchester Springs; managers and elders of Knox Church, Mountain; Mountain Lodge I.O.O.F. No. 315.

Interment was made at Reid's Mills cemetery.

FORMER PASTOR LEAVES BEQUEST TO OLD CHURCH

Rev. Dr. Alexander Macgillivray, former pastor of St. Andrew's Church, Williamstown, who died in Toronto on July 1st last, named as residuary legatees a number of institutions connected with the United Church, in his will, which disposes of $15,880.89. St. Andrew's, Williamstown, is listed among those to receive one share each of ultimate residue. St. John's Church, Brockville, where he ministered after leaving Williamstown, benefits to the same extent.

A stained glass window in memory of Dr. Charles E. Hickey, M.P., and Mrs. Hickey was unveiled reecntly in the Morrisburg United Church by Dr. V. C. [illegible] of that place, a son-in-

SCALDED CHILD ASKING APPLES

Although the celebration of Hallowe'en in Ottawa, in the opinion of police authorities, passed in comparative quietness, one case of major importance was brought to their attention, in the scalding of Raymond Menchetti, aged 9 years, who was allegedly drenched with a pot of boiling water when he went seeking apples at 59½ Nelson street. Mrs. Adrienne Lapointe giving no address to police, but who was at the house concerned at the time, was arrested by Motorcycle Constable Maxime Viau and charged with causing grevious bodily harm.

In police court Raymond told of asking for Hallowe'en apples when Miss Lapointe answered the door bell.

"Here's your apples," he said was the reply by Miss Lapointe as she threw a pan of hot water at him. "I ran home crying," continued the boy.

"Why were you crying?" asked Sergt H. Levigne. "Water does not hurt you."

"The water was hot," answered the boy. He showed scald marks on his chest.

Paul Paquette, 264 Murray street, who was with Raymond, corroborated this evidence. He was behind Raymond and so was not splashed with the water. Paul said he saw the pan on the stove later when he "went in with the cop."

"Don't know why they said I threw water at them, I never saw them before," said Miss Lapointe in her defence. She said the water on the stove was not hot as there was no fire in the stove, and she denied throwing water at any one. She also denied that she was drinking.

William Smallwood for whom Miss Lapointe is housekeeper, said he had put a fire in the stove but there was a possibility that Miss Lapointe did not know it.

"Give me a chance," pleaded Miss Lapointe as Magistrate Strike said he believed she knew the water was hot. "I have never been in trouble before."

"You didn't give this boy much chance," replied the magistrate as he found her guilty and remanded her to Friday for sentence.

MATILDA MAN HANGS HIMSELF

The community was greatly shocked to hear Sunday morning that Harvey Cook, a well-known resident of Matilda near Brinston, had evidently taken his own life, for members of his family found him in one of the farm buildings hanging by a rope.

An inquest was deemed unnecessary by the coroner, when called to view the remains. Mr. Cook was a prosperous farmer residing a few miles east of the little police village of Brinston. He possessed a well-stocked and well-equipped farm.

Deceased was about 60 years of age and surviving are his widow, formerly Miss Strader; fours sons, two married, and one daughter.

Great minds are easy in prosperity and quiet in adversity.

While it pays to be honest you often are a long time collecting.



THE PRIDE OF HER COLLEGE

Miss Blanche Waddell, beauty of Chicago, who was selected as the most beautiful and most distinguished co-ed at the University of Illinois.

HOW ABOUT IT!

This is the time of year when people do an unusual amount of reading, especially in the evening when a cozy chair, parked by the fireside makes one so comfortable. This is not complete, however, unless one has something to read. We have reading material for every member of the family, newspapers, magazines and a good selection of books by the most popular authors. Drop in and see our stock. We are always glad to be of service to you.

A. H. DUNCAN, - Phones Store 56W House 56J

Now Is The Time!

To Have Your Car or Truck Overhauled

We are equipped to do a First-Class Job on any make of car. Drop in and talk it over. Prices Reasonable.

R. A. Merkley,
Ford Sales & Service. Winchester, Ont.

PRICES SMASHED BEYOND EVEN Comparison FOR CLEARANCE IN 8 DAYS

LAST CALL

TO THE GREATEST BANKRUPT SALE Ever Held In Winchester!

The Balance of C. A. COONS' STOCK at Winchester Station Further Reduced For Quick Clearance. Bargains Galore!



We Must Vacate the B... Saturday, Nov. 12, -- S... Be Here & Buy Your N... Never-to-be-Forgotten P...

Rubbers
The balance of Men's—Ladies'—Misses and Boys' Rubbers
29c pr.

Wall Paper
Your choice of any paper—values to 40c roll—Bankrupt Price FOR SINGLE ROLL
Any Border 4c per y...

CHOICE
BULK COCOA
Limited Quantity
2 lbs. For 9c

SWEAT PADS
SAVE YOUR HORSES
Reg 75c pair—Bankrupt Price
25c

PLOW POINTS
THE BALANCE TO CLEAR
33c each

Oh! Oh! PUFFED WHEAT
WHILE IT LASTS
8c pkg.

Underwear
LADIES'—MISSES'—CHILDREN'S
ALL ONE PRICE—WHILE IT LASTS
Price per garment
25c

HINGES
ALL SIZES AT
½ Price

PLATTERS
LARGE SIZE
Reg. 75c and $1.00 values.
29c

Window Glass
Large Stock to sell at Half Price
Base Price 8 x 10 inches
1½c each

PAINTS
Now is the time to put in a Stock
Sale Price, per quart
50c

LADIES LOOK! Can You Imagine Silk & Wool Hose
Reg. 75c—Bankrupt Price
29c

ALL YARD GOODS
Further Reduced
For example FANCY BROADCLOTH only
14c yd.

ROYAL PURPLE
POULTRY SPECIFIC
Reg. $6.00 per 36 lb. tins
Bankrupt Price—36 lbs. for
$3.95

Don't Forget
THERE IS ONLY A FEW DAYS LEFT TO BUY AT PRICES LIKE THIS
ACT NOW!

Rubber Heels
2 PAIRS FOR
15c

Boys' Boots
A good sturdy every-day Boot that will give plenty of wear.
Regular $2.00
BANKRUPT PRICE
98c
per pair

Inquire at the Store For Other Bargains. Space will not permit a complete list. Come and Investigate.

Men's Felt Boots
Regular $2.95
Your last chance—Bankrupt Price
$1.69

DIAMOND or SUNSET DYES
Reg. 15c—Bankrupt Price
5c pkg.

Cooking MOLASSES
Regular 8c lb.
Bankrupt Price—While it lasts
2c lb.

MURESCA
FINISH YOUR WALL NOW AT THIS PRICE—ALL COLORS
5 lb. pkg. only
35c

MEN'S MACKINAW
Heavy Socks
Reg. to $1.25—Bankrupt Price
59c pr.

SHOES FOR THE KIDDIES
Reg. to $1.75—Only
79c pr.

REMEMBER! SATURDAY, NOV. 12th AT 10 O'CLOCK WE CLOSE FOREVER—ONE MAN'S LOSS IS ANOTHER MAN'S GAIN

BOYS' LACED ...
Reg. $1.75—Your L...
98c

MITTS & G...
½ Regular ...

Men's Fleece Line... Gloves 15c pair

MEN'S HATS and CAPS
Reg. to $2.00—Bankrupt...
69c

PEARLINE
WASHING COMPOUND—Ba...
5c

ALL BO... HALF ...

When $s... Make Them Co...
This is the ...
Now is the T...

Shoe La...
4 Pair For 1...

Leather Half...
2 prs. 3...

It Will Pay You To Drive Miles For These Barga...

W. HAMILTON & SON, COONS BLOCK WINCHESTER S...

...NCHESTER PRESS"

...nteed circulation of over 1000 in the district shown ...s established in 1887 and is today the Largest and ... County of Dundas.

...is the richest and most progressive County in On... centre of the County and has about 1250 of a ...

...d every Thursday. Subscription $1.50 in advance, ...he Canadian Weekly Newspapers Association. ...swer questions cheerfully. Write or Phone 21.

...VERTISING RATES

...per inch each insertion, by yearly contract.

Small advts. such as For Sale, Want..., Found, Lost, etc., not over one inch, 50c for first insertion and 25c for each subsequent insertion. IF NOT PAID FOR IN ADVANCE THE PRICE IS 60c and 30c.

In Memoriam Notices 50c and 25c for each verse. Card of Thanks 50c.

Transient Display Advts. 40c per inch single col. If for issues without changes 25c per inch. Any advt. inserted for less than six months at above rates.

Legal, Municipal and Government advertising 12c per line first insertion and 6c line for each following. 12 lines to inch.

...DAY, NOVEMBER 3, 1932

... COUNTIES' COUNCIL

...nber of the Council of the United Counties ...nd Glengarry, the editor of the Press should, ...nd cautious in any criticism as to the useful... ...d their way of doing business. During the ...have been absent in all, six or seven days in ...during the session just closed, three (so called) ...s always called to meet on a Monday evening ...the routine of reading and adopting minutes, ...erally adjourns about 9 o'clock, and that is ...djournment is generally till four o'clock next ... such as Roads and Bridges, Finance, Educa... ...sed to meet generally speaking at 9 a.m. and ...on't, for it is usually after 10 a.m. and after 2 ...ttee gets-a-going. Of the work done in com... ...say much, other than there is more useless ...and sometimes some matter that amounts to ...g on a discussion that will last an hour, and ... Speaking particularly of the session just closed. ...ure that assertion, and that assertion was en... ...an a dozen of the members present with whom ..., all the work (?) done, could have been con... ...sday night or Thursday afternoon at latest, ...edings lasted until Saturday afternoon till nearly ...ch member who attend "roll call" each day re... ...ttendance, and mileage of 10c per mile. Some ...ich as $50 for five days, and one hour on ...ot blaming them for taking their allow... ...y, and say it with a firm conviction that the ...ed, and that the taxes the farmers and towns... ...y rates is more of a real burden comparitively ... they pay for municipal administration, or for ... Fully two days of the session was spent in ... discussion and in other ways we will not men... ...e.

...en much agitation of late toward doing away ...cils altogether. The agitation is bound to grow, ...ason. We make these few observations with a ... what we are saying, and with a willingness to ...sibility for what we write. We are not attempt... ...lame, or censure anyone. It is a system that has ...come an incubus, and a burden on the taxpayers of ...s. Hundreds and thousands of dollars are spent each ...should not be spent, and the plums to many are very ...ch.

...nember of the Counties' Council for four years the ...he Press is prepared to share blame with any for a ...t is wasteful of the taxes paid by the people. We do ... stand out as one who finds fault and is not prepared ... condemnation that an obsolete system has forced ...nctions of the Counties' Council are so limited, so ... that the members have become mere figure heads, ...ls do all the work. We assert, with good reason, ...pable, practical, trustful men, could have done all the ...ne it better, with less friction and fuss, in two days. ... during the whole week by the Counties' Council just ...

... not the space nor the inclination to go more fully ...ve dare to say that if every member of the ...il was put on oath, and questioned by a judge, ...ardly be an exception to the facts as already out... ...so much more, in such a case, might be revealed that ...startling to the people. How many ratepayers ever see ...aduitors report and make a study of it? How many ...er see the minutes of Counties' Council, where simply ... recorded? We rail against our government be... ...xes, but Government taxes are mostly indirect. ...unicipal and county taxes have to be paid in cash, ... to find. The Counties collect from the County of ... nearly $106,000 with a population of a little over ...ally $7.00 from every man, woman and child in ... should make ratepayers do some thinking, and ...e all that money is going.

... revert to this subject at a later date, because ...tating the whole province, and if County Coun... ...etuated they will have to begin a new system of ...

THE UNITED STATES WAY

...ything on a "big" scale in the United States. They ...extended imagination, big ideas, immense under... ...ple are ever on the rush. They have no time for ... It is do or die. Sensationalism is more import... ...nd to put a thing over is more important than ... fair play. Last week we received a copy of the news... ...gonian, a daily paper of influence, published at Portland, ...t gave an account of the outbreak in the Kingston Peni... ... few weeks ago. Now the news of the outbreak was ... sensational and exciting, and several Canadian daily ...s magnified the event unnecessarily. But, on the whole, ... nothing that would induce even a Canadian newspaper ...dline letters nearly three inches in length and fit only ...tion bill or celebration poster. Yet, away out there in ...e newspaper did just that. "Convict Break Waited— ...ene Quiet. Troops Ready to Fire," etc., was the sen... ...ime. It make a Canadian smile to see "such a fuss" ... ...onder that the people of the United States are ...ented," "Always looking for something new." ...ake the same fuss and noise, but we enjoy ...rves are not always on edge, we live ... lives. We think more of our church ... and Babe Ruth, and we get just ... thinking more real pleasure and ... people who, across the border ... and always looking for some-

PLENTY OF MONEY, BUT NO WORK

There is evidently plenty of money in Canada, but somehow, it don't seem to get distributed, especially among the farmers and the labouring men. Eighty millions of dollars can be invested in Government bonds in a few days, but it is not the bond holders who pay the interest. A farmer wouldn't mind a mortgage on his farm if he had someone he could depend on, and draw on at the opportune time, to pay the interest on that mortgage. There is much being written and said these days about a new monetary system. There is certainly something wrong, somewhere, and if the wise men we send to parliament cannot solve that problem, then they are not the men who should be in parliament. Every day men are tramping through Winchester, looking for work, and unable to find work. There may be some professional tramps among them, but not many, and some of the cases are really pathetic. The thing that is most needed is work and money, and there seems a dearth of both, while there is abundance of food and clothing, but out of reach unless you find the work and get hold of the money. What is it all leading to?

NATIONAL HOLIDAYS

Among national holidays those of Thanksgiving Day and Remembrance Day, are the least observed in spirit. They are, of course observed as public holidays, but only as a day of sport, of pleasure seeking. The former might as well be named anything else than Thanksgiving, for as a day of National Thanksgiving it is a mockery. Remembrance Day, however, should be "programmed" by the Government, or done away with. If left to community to properly commorate, Remembrance Day is likely to fail into the same class as Thanksgiving Day, a day for pleasure seeking, while its real signficance is lost sight of. Remembrance Day commemorates the ending of the bloodest war in history, and many homes will on that day be sadly reminded of the dear lad who left home to fight for home and country, so full of life and confidence, left it never to return. To those homes Remembrance Day has a significance, but to the general public it is only another holiday for pleasure seeking and fun making. Remembrance Day should be observed by the nation, and there should be a national programme prepared to suit every community.

A U. S. BALLOT

Through the kindness of our friend Fred Cass, at Portland, Oregon, we have received a sample copy of the ballot that will be used at the Presidential election on Tuesday of next week. The ballot is printed on ordinary book, salmon coloured paper, it measures 14 inches by 3 feet 8 inches. An elector is supposed to vote on that ballot 46 times, according to the ballot that hangs in our office for inspection. First you vote for president. Then for state officials, on matters referred to the people by the state legislature, etc., also for the municipal candidates, such as mayor, commissioners, and other officials. It also includes votes for amendments to certain Acts of legislation, etc. Then there is a separate ballot 8 x 10 inches, on which the voter marks his X for the several judges of the state. A voter must know his candidate and his ballot before entering a polling booth else it would take a month instead of a day to hold such an election. Anyone desiring to inspect this somewhat novel and complicated ballot can do so by visiting this office.



MR. AND MRS. J. A. McDOUGALL

Who on Sunday last celebrated the 25th anniversary of their wedding day, or their Silver Wedding. They were married in Winchester by the late Rev. John Webster. Mrs. MacDougall is a daguhter of the late George Elliott and Mrs. Elliott. Mr. McDougall came to Winchester when a young man and started in the jewelery business and for many years was located in what is now the Keyes Block. He built the block he now occupies about ten years ago, and has now one of the finest and best equipped jewelry stores in Eastern Ontario. On Sunday Mr and Mrs. MacDougall received many messages of congratulations and best wishes from friends in Winchester and other places, and a number of the personal friends of Mrs. MacDougall called on her and presented her with a collection of beautiful yellow 'mums. The Winchester Press joins their many friends in wishing them many more years of wedded felicity and hope to be present to say something about their golden wedding.

LATE JOHN A. CRAIG LEFT $59,030 ESTATE

A brother and a sister-in-law are the principal beneficiaries under the will of the late John Albert Craig, North Gower merchant and former warden of Carleton county, who died on July 13, 1932. The will, entered for probate in the Surrogate Court offices, disposes of an estate valued at $59,030.59.

Benjamin Howard Craig, the brother, is bequeathed $26,313.83 and the sister-in-law, Addie Bell Craig, is willed $10,000.

The estate is made up as follows: Stock in trade, $5,062.50; book debts and promissory notes, $2,681.25; moneys secured by mortgage, $15,747.51; bank and other stocks, $14,841.12; securities by money, $10,067.82; cash in bank, $5,930.39; personal property, $500; real estate in North Gower and Osgoode Station, $4,200.

Disposition of the estate is as follows: Addie Bell Craig, sister-in-law, North Gower, $10,000; Ida Jane Wallace, sister, Osgoode Station, $7,000; Andrew Douglas Wallace, nephew, Osgoode Station, $9,717.76; Georgina Dowd, niece, Osgoode Station, $1,000; Elizabeth Dowd, grandniece, Osgoode Station, $1,000; Dorothy Wallace, niece, Osgoode Station $3,000; Clifford Craig, second cousin, Kars, $1,000; Benjamin Howard Craig, brother, North Gower, $26,313.83.

Executors are Benjamin Howard Craig and Andrew Douglas Wallace, Herbert G. Heron is solicitor for the family.

MEANING OF HALLOWE'EN

A subscriber telephoned the Press this morning and asked us to publish the meaning and significance of "Hallowe'en. It is the name popularity given to the eve or vigil of All Hallows, or festival of All Saints, which being the first of November, Hallowe'en is the evening of the 31st of October. For many years it was customary for friends to meet, crack nuts, duck for apples in a tub of water, and perform other harmless fireside revelries. Then it took the form, especially by young men, of a general celebration doing all kinds of unheard things, blowing smoke into the house through a keyhole, hiding implements found about the premises, and then came the rougher crowd who used the occasion to destroy property. Halloween is an occasion of certain popular superstitions and observances in many Christian countries, fairies, witches, and imps of all kinds being supposed to be their special activity. It is celebrated in different countries in different ways, and on that night future husbands are supposed to be revealed to the fair maidens. In the lifetime of the writer the observance of Halloween has changed considerably, and for the better. No longer are acts of destruction allowed, and the evening before "All Saints" is now devoted to merry making of a more innocent and more pleasant nature. Bobbie Burns in his "Halloween" says

"Some merry, friendly country folks
Together did convene
To burn their nits and pou their stocks
An' hand their Halloween."

GETS $1400 AND COSTS

Miss Madeline Hamilton, of Chesterville, was awarded some $1400 by Judge Jeffrey, at the Ottawa assizes last week in her suit against Thomas Bourke, of Chesterville, for injuries received when returning in a car with him from Ottawa. The car upset in the ditch and Miss Hamilton suffered severe injury.

DIED AT AVONMORE

Ill only ten days with pneumonia Frank Shaver, well-known photographer at Avonmore, died at his home there Saturday last. The announcement of his death came as a great shock to friends throughout the entire district, many of whom were not even aware of the serious nature of his illness. He was 50 years of age. Left to mourn are his wife who before her marriage, was Miss Ada Rombough, of Pleasant Valley; his parents, Mr. and Mrs. Eli Shaver now residing with their son, Ralph Shaver, in Moulinette; four sons,, Carl, Keith, Claire and Donald Shaver; two brothers, Charles Shaver, High School teacher at Chatham, Ont; Ralph Shaver, Moulinette; two sisters, Mrs. Dafid Warner, Bunker Hill, and Mrs. Loucks, wife of Dr. Loucks, of Cleveland.

MOUNTAIN W. C. T. U.

The October meeting of the Mountain W.C.T.U. was held at the home of Mrs. Fader with the president, Mrs. Hoy, in charge of the programme. After the devotions, several items of business were discussed. Mrs. (Rev.) Johnson, who was the delegate to the Convention held in Brockville, then gave a very interesting report of the work being done, stressing the sense of responsibility resting upon the women of our country for the existing conditions, urging the need of prayer and consecration to accomplish the task placed before us. A vote of thanks was tendered Mrs. Johnson for the excellent report. The meeting closed with the Mizpah benediction.

4-H CLUB NEWS

Foreign Nations Interested

The fine manner in which 4-H club work has started boys and girls on successful careers in the United States, and the larger aspects of movement including the national enrollment which has reached the 900,000 mark, have focused world wide attention on them. Inquiries from nearly a score of foreign countries and provinces have been received in recent years by the National Committee on Boys' and Girls' Clubs of Chicago, asking for directions on the organization of 4-H clubs.

These inquiries come from educators in the school systems of foreign nations, from government officials, private individuals, missionaries and others. A recent inquiry is from the secretary of the Servants of India Society of the province of Orissa, Mr. L. N. Sabu. "Members of our society," stated his letter, "have dedicated their whole life in a truly missionary spirit to the service of India, their mother country, through as many channels of healthful activities, such as social, educational and political, as possible."

Club programs similar to those in the United States have been carried on from Sydney, Australia, for several years. They have about 2,000 boys and girls enrolled and have the full support of their farming communities. As many as 400 entries of various products were made by these youth at one country fair. They also print a magazine. Canada now has a national council for the promotion of work comparable to 4-H work in the United States.

Other countries which have shown interest are Norway, Denmark, Finland, England and Wales, Sweden, Union of South Africa, Holland, France and Burma. Club work has been taken up actively in Alaska and Hawaii and there is interest in the work in Cuba.

NEW VALUES--Extra Specials Each Week At

"THE BIG STORE"

There's Real Money To Be Saved Here!

Misses Patent Leather
ONE STRAP SHOES
Rubber Heel—Leather Insoles
Sizes 11 to 2
Made by Weston's
$2.00 pr.
CHILDS TO MATCH
Sizes 8 to 10 1-2
$1.65 pr.

GROWING GIRLS
CALF TIES
Rubber Tipped Heel
$2.85 pr.

37 IN. PURE SILK
FLAT CREPE
Colors—Black, Navy, Wine, Brown and Green
$1.00 yd.

LADIES
Silk & Wool HOSE
Assorted Colors
50c pr.

The Largest Stock of
WALL PAPER
IN THE COUNT Y
Papers suitable for every room in the house. You can take home what you are sure will be enough and return any rolls left over.

Get Our Prices First

10 DOZEN
Plain Green Oiled
WINDOW SHADES
80c each

Cotton Broadcloth
20 Colors—36 Inch
Only 18c yd.

MAGOG PRINTS
Including the small patterns of Navy and White
31 to 32 inch
18c yd.

CHILDREN'S HOSE
Ribbed Cashmere—White and Fawn—Sizes 4 1-2 to 8
35c pr.

HEMSTITCHED
PILLOW CASES
42 Inch
25c each

SPECIAL
Boys' Leather Windbreakers
Sizes 10 to 14 years.
$3.90 each

20 LB. BAG ROLLED OATS — For 68c
10 BARS P & G SOAP — 33c
VANILLA COMPOUND — 8 oz. Jug 22c
Ready Cut MACARONI — 4 lbs. for 19c
10 LB. PAIL CORN SYRUP — 59c
Maple Leaf PURE LARD — 2 lbs. for 25c
QUAKER CORN FLAKES — 3 pkgs. 23c
EASIFIRST SHORTENING — 2 lbs. for 22c

AIRTITE
WEATHER STRIP
Made of brown color Rubberized Duck—Strong and Durable
5c foot

VULCAN
Canada's Outstanding
ANTI-FREEZE
A Life-Saver for Automobile Radiators
$1.25 gal.

HEAVY DUTY
Radio "B" Batteries
$2.95 to $3.95

5 CELL
Hot Shot Batteries
Fresh Stock
$3.00

Women's Underwear
One lot Winter Vests and Drawers—Regular values From 90c to $1.60
CLEARING PRICE
Only 59c
Per Garment

PURE WOOL FLANNEL
DRESS GOODS
Good range of the Popular Colors—32 in.
65c yd.

SPECIAL
Ladies' Fall Weight UNDERWEAR
Per Garment
33c

THERMOS BOTTLES
Pint Size
45c each

JUST OPENED UP
Several new patterns in
Floor Oilcloth, Linoleum and Congoleum
GOOD DESIGNS AT POPULAR PRICES

COLD BLAST
LANTERNS
Long or Short Globe
$1.25 each

Complete Stock of
RADIO TUBES
AT NEW LOW PRICES

5 GALLON
Galvanized OIL CAN
$1.49

5 lbs. Maple Leaf SOAP FLAKES — 47c

A. SWEET & CO.
Winchester, Ont.
Hardware Phone 135, - Office Phone 1

2 pkgs. "SELOX" For — 30c



ELECTED ALL-COLLEGE QUEEN

Mary Jayne O'Sullivan, Oklahoma University student, who was elected and crowned all-college queen at the all-college ball, held at Dallas recently. With the award goes the title of "Most Beautiful Girl in the Southwest." A grou of twenty-five competed against her.

S. S. NO. 10, MOUNTAIN—OCTOBER REPORT

Sr. IV—*Ellen Walter 84, *Ella Guy 72, *Annie Walter 72.

Jr. IV—Fred Holmes 66.

Sr. III—*Edna Barkley 85, *Sylvia Manning 67, *Edna Walter 67, *Howard Guy 51.

Jr. III—*Jack Manning 63, *Arnold VanAllen 58.

Sr. II—*Olive Guy 71, Alex. Woods 47.

Sr. Pr. —*Howard Woods.

Jr. Pr.—Clarance Bellinger, *Norma Guy and Ferneley Johnston, equal.

*—Denotes perfect attendance.

HELEN M. TAYLOR, Teacher.

MELVIN SCHOOL REPORT FOR OCTOBER

Jr. IV—Velma Stewart 72 per cent, Esther Christie 72.

Sr. III—Raymond Gunn 71, Adrienne Shaw 64.

Jr. III — Glenn Christie 71, Delbert Robinson, 59, Gerald Erratt 58, Louis St. Pierre, absent.

II—Ethel Billings 85, Luella Gunn 85, George Carlyle 78, Doreen Baxter 50, Patricia Cousineau.

Sr. Pr.—James Carlyle, Hilda Shaw, Sonia Cousineau, Harvey Billings, Marion Scott.

Jr. Pr.—June Baxter, Bertha Billings

Beginner—Clifford Scott.

ANNIE ARMSTRONG, Teacher.

OSGOODE STATION

Born to Mr. and Mrs. Edgar Saunders on October 25th, a son.

Mr. and Mrs. Jas. McKeen and Mr. and Mrs. Edgar Pettipiece, of Ottawa, and Mrs. M. Henderson, of Belleville, were Sunday guests of Mr. and Mrs. A. P. Swerdfeger.

Mr. and Mrs. L. Mundle, of Ottawa, spent Sunday at the home of Mrs. T. Willis.

The Woman's Institute held a Masquerade Ball in the L.O.L. hall on Friday evening of last week. There was a large attendance and the costumes were very pretty and some of them very unique, making it very difficult for the judges to award the prizes. The first prize for ladies was awarded to Miss Clara Allen, R.N., who was dessed as a Squaw with papoose. The first prize for best gentleman's costume went to Mr. H. Porteous, of Vernon, who wore a "Cream of Wheat" outfit. A number of other prizes were awarded to Mrs. R. Dagg in Chinese costume and to Alfred Boyd as cowboy. Kelley's orchestra furnished music and a very enjoyable evening was spent by all present.

The death occured on Monday night of the little son of Mr. and Mrs. Forest Jeacle, aged five months. The funeral was held from their residence, where the service was conducted by Rev. W. Westell to Greely cemetery, where interment was made. The sympathy of the community was expressed by the large attendance at the funeral.

Mrs. Valera Murdock and little daughter, Glenna, returned to their home in South Mountain on Sunday after spending the past two weeks at the home of her so, Mr. Lloyd Murdock.

Miss Dorothy Cleland was hostess to a prettily arranged miscellaneous shower on Thursday, Oct. 27th, for Miss Ada Ferguson, one of this season's bride-to-be. About 80 guests were present and many and very useful presents were given to the popular young bride-to-be and a very enjoyable evening was spent by the guests in games and dancing.

A number from here attended the anniversary services at Reid's Mills Church on Sunday and also the chicken dinner on Tuesday evening.

Rev. A. F. Shorten left on Tuesday for Sherbrooke, Que., where he will spend a few days.

Hallowe'en passed off very quietly with a few harmless tricks and the usual visit from the children asking for apples and candy.

WINCHESTER SPRINGS

Mr. and Mrs. F. Coons and family from Winchester, were recent guests of Mr. and Mrs. Thos. Cunningham.

Mrs. Wm. Fawcett and son, Gordon, from Inkerman, spent Thursday with Mr. and Mrs. R. Allison.

Mrs. A. Fawcett and Bothea Fawcett from Inkerman, spent Thursday with Mrs. N. Merkley.

Mr. Floyd Shaver from Hainsville, spent Sunday with Mrs. Mable Allison.

Mrs. Robert Morrow took tea with Mr. and Mrs. Ross Morrow on Friday night.

Mr. and Mrs. Andrew Bolten entertained a few of their neighbours to a six o'clock dinner Saturday evening.

Mr. Denzil Leroy from Waltham, Que., spent last week with Rev. and Mrs. Leroy.

Mr. and Mrs. Carl F. A. Morse from Danvers, Mass., and Mrs. Daniel Paine from Malden, Mass., and Mrs. N. A. Ostiginy, Dr. Locke's patients, Mrs. P. Billette and on, Roger, from Valleyfield, Que., were entertained at the home of Mr. Orren Casselman.

NATION VALLEY

Mr. Preston Rae, of Morrisburg, spent the week-end at his home here.

Some from here attended the annual Hallowe'en party held in the Cass Bridge School house Tuesday evening.

Miss Bessie Merkley, of Ottawa, visited her home, here, recently.

Mr. and Mrs. Donald Darling visited the latter's mother, who is very ill in the Civic Hospital, Ottawa.

Mrs. James Rae visited, Mr. and Mrs. Duncan McKercher, of Ottawa.

Mr. and Mrs. Malcolm Rae visited at the home of Mr. Edward Baker.

Some from here attended the funeral of the late Mr. Briggs McIntosh, Winchester Springs.

Mrs. Sherman Ball and children have returned from visiting her parents at Merrickville.

Master Reggie Cooper, of Hammond, Ont., has been visiting his aunt in this vicinity.



GEORGE LANSBURY, M.P., OPENS CYCLE SHOW

George Lansbury, M.P., British Labor leader, is seen here with a penny-farthing bicycle at the opening of the Cycling, Hiking and Camping Exhibition in Royal Horticultural Hall, Westminster.

DISTRICT NEWS

NORTH MOUNTAIN

Mrs. Lloyd Bell and children, of North Gower, have been visiting at the home of her parents for the past few days.

The Misses Lillian Dobbie and Jean Armstrong, of Spencerville, were week-end guests of their aunt, Mrs. Jos Hyndman.

Mr. Ivan Christie spent Saturday in Ottawa.

Mr .and Mrs. Andrew Logan spent Sunday at the home of Mr. Roy Allen.

Mrs. Bill McChenahan and baby, of Kemptville, spent Friday in Hallville.

The community was shocked to learn of the death of Mr. Milton Hay, accidently killed in an accident on Thursday night. The sympathp of all goes out to the bereaved ones.

Mrs. T. B. Stewart, Miss Carrie Stewart and Mr. Bert Campbell spent the first part of the week in Montreal.

Miss Hilda Brooks and her sister Mrs. Simpson, of Smith's Falls, spent the week-end at the home of Mr. and Mrs. Wm. Brooks.

WILLIAMSBURG

Miss Mary Barclay spent some time with Mrs. Waldon O'Shaughnessy.

Mrs. Wm. Cooke, Gladys and Ray spent Thursday evening with Mr. and Mrs. Herb. Baker.

Mr. Simeon Bolton, of South Mountain, was calling in town on Wednesday.

Mrs. Waldon O'Shaughnessy is spending some time with her parents, Mr. and Mrs. J. E. Barclay.

Miss Marion Alguire spent Saturday with Dora Baker.

Mr. and Mrs. Malhon Hess spent Friday in Winchester.

Miss Mary Barclay is spending some time with Miss Elice Eastwood of town.

Mr. Harold Alguire, Mr. Roland Boyd have left for Toronto, where they will spend some time.

Mr. A. McIntosh, of Toronto, spent Sunday with Mr. and Mrs. John Barclay.

Mr. and Mrs. Arthur Baker, Mr. Glen Baker, Miss Laura Whitteker spent Sunday evening with Mr. and Mrs. Melvin Barclay, of Winchester Springs.

Miss Millie Barclay, Miss Edna Casselman spent Saturday wtih friends in town.

Mr. Henry Barclay was calling in Morrisburg on Friday.

Rev. Mr. C. Millern baptized the little infant daughter of Mr. and Mrs. Roy Barclay on Monday, October 24th. Reta Ethel.

Mr. Kenneth Nesbitt spent a couple of days with Mr. Malhon Hess, recently.

Mr. and Mrs. Elgin Baker and daughter, of South Mountain, spent Saturday with Mr. and Mrs. H. Baker.

SOUTH MOUNTAIN

Mrs. John Thorpe and Mrs. Lorne Boyd were guests Thursday of Mr. and Mrs. Wm. G. Farrell.

Mrs. H. Cooper visited Mrs. Lorne Armstrong on Thursday.

Mr. Reuben Crowder visited his daughter at Ottawa last week.

Mr. and Mrs. W. E. Boyd, of Morrisburg, were recent guests of town friends.

Mr. and Mrs. Asa Scott and children spent over Sunday at Ottawa.

Mr. and Mrs. James Oshier, of Osgoode, were in town this week to visit her mother, Mrs. A. Collison, who is ill.

Mr. and Mrs. W. J. Christie and Mrs. John Cameron were down to Winchester on Monday.

Miss June Sharpe, of Winchester, spent the week-end with Mr. and Mrs. Leonard Monteith.

The many friends of Mrs. A. Collison will be sorry to learn of her being taken ill in church Sunday evening last and was taken to the home of her sister, Mrs. C. Wynn. At present writing she is quite serious.

Mr. Harrison Cameron, of Cornwall, was a recent visitor in town.

Mr. and Mrs. Earl Mulholland and Miss Eileen Boyd, of Ottawa, spent over Sunday at their homes, here.

It is with the deepest regret we extend our sincere sympathy to the relatives and friends of the late Milton Hoy, who was so suddenly killed on Thursday evening last in a motor accident.

The many friends of Mr. John A. Millar will be pleased to hear of his recovery, who had such a narrow escape when Mr. Hoy was killed.

Hutchinson—Bolton.

A very pretty wedding was solemnized here on Wednesday, October 26th, when Miss Martina Bolton, daughter of Mr. and Mrs. S. F. Bolton of this place became the bride of Mr. Harry Hutchinson, son of Mrs. and the late Mr. B. Hutchinson, of Morewood. The ceremony which took place at the home of the bride's parents was performed by the Rev. Mr. Johnston of the United Church. The bride was given in marriage by her father, was lovely in an ivory satin gown. She wore a tulle veil, held in place by a wreath of lilies-of-the-valley, which had been worn by her sister, Mrs. P. Irving at her marriage and carried a bouquet of roses and ferns. Her travelling gown was maroon and slippers to match. Miss Teressa Bolton, sister of the bride and Mr. Denzil Hutchinson, brother of the groom were the attendance.

The guests present were Mr. and Mrs Elgin Froats of Chesterville; Mr. Percy Froats, Mr. Duane Froats, the Misses Muriel and Mildred Froats, Mr. and Mrs. Micklewright and son, of Massena, N.Y.; Mr. and Mrs. William Barkley, of Williamsburg; Mr. and Mrs. P. Irving, of Grantley; Mr. and Mrs. W. Barkley, of Williamsburg; Mr. and Mrs. A. Micklewright, of Massena, N.Y.; Mr. and Mrs. C. McLaren, of Russell; Mrs. B. Hutchinson, of Morewood, and Mr. A. Hamel, of town.

Mr. and Mrs. Hutchinson left on a motor trip for Ogdensburg, Rochester and Niagara Falls carrying with them the best wishes of their many friends here. On their return they will reside at Morewood.

INKERMAN

Mr. and Mrs. Roy Barkley and Misses Audry and Jean were guests of Mr. and Mrs. S. Thorpe, of Hulbert, on Sunday.

Miss Grace Corry, of Ottawa Normal, spent the week-end with her parents, Mr. and Mrs. John Corry.

Mrs. Arnold Suffel spent the week-end with her sister, Mrs. McIntyre, of Toronto.

Miss Viola Somerville, of South Mountain, spent a few days last week guest of Miss Eleanor Timmins.

Mr. and Mrs. James Johnston, of Cass Bridge, were callers in the vicinity on Monday.

Mr. and Mrs. Reuben Barriger, of Cardinal, spent Sunday at the home of Mrs. Brandmire.

Mr. D. Stanley and J. Bowman, of Cass Bridge, called on friends here on Sunday.

Miss Bessie Merkley, R.N., has returned to Ottawa, after spending some time with her aunt, Mrs. John Miller.

Mrs. George Casselman entertained the Inkerman W.M.S. at her home, recently.

The United Church Young People enjoyed a hallowe'en frolic on Saturday evening. In the opening feature, a costume parade, the following won prizes:—Young ladies first and second, Mrs. Ray Brown, Miss Pearl Merkley; young men's, first and second, George Stevens, John Haines. Little girls first, second and third, Florence Timmins, Pauline Townsend, Evelyn Casselman, Little boys, first and second, Billie Timmins and Delbert Thompson. An hour of games, suitable to the hallowe'en traditions, was supervised by L. A. LaPorte. The refreshment committee served in pies, the pumpkins that had escaped being Jack O' Lanterns. The guests went home in joyous mood and deeply grateful to their executive for having planned an evening of such pleasant social contacts.

The worship service of next Sunday evening, Nov. 6th, will be under the management of the Young People's Society. Young men's and young ladies choirs will sing antiphonally.

Fire destroyed the colony house of Mr. Wm. McMenomy on Tuesday evening. It is supposed, the fire started from defective wiring.

Miss Velma Burleigh and Miss Lizzie Bellinger are spending the week in Kemptville.

Mr. and Mrs. G. L. Barclay and family spent Sunday afternoon with Mr. and Mrs. T. J. Keyes.

Mrs. Townsend went to Brinston on Sunday afternoon to speak at the thank-offering service of the W.M.S.

Miss Nellie Baldwin spent Wednesday in Montreal.

MOREWOOD

Miss Clara Shelp, of Russell, spent the week-end with Miss Evelyn Steinberg.

Mr. and Mrs. James Andrew is spending some time with her sons, Robert and Thomas, of Ottawa.

Mr. George Blac is staying with his sister, Mrs. Albert Steinberg.

At Mountain on Wednesday the marriage of Mr. Harry Hutchinson to Miss Bolton took place. Those attending the wedding were Mrs. Benson Hutchinson, Mr. Mack Hutchinson, Mr, and Mrs. Peter MacLaren.

Mr. and Mrs. Arthur Swerdfeger, of Lunenburg, spent Sunday with Mr, and Mrs. Will Swerdfeger.

Mr. and Mrs. W. Maloney and son, Gordon, of Ottawa, visited on Saturday with Mr. and Mrs. Harry Popplewell.

MELVINS

Mr. and Mrs. James R. Johnston and family, of Cass Bridge, spent Sunday at the home of the former's daughter, Mrs. Dalton Robinson.

Mrs. Harold Keyes and sons, of Winchester, spent at the home of her parents, Mr. and Mrs. Arthur Christie.

Mr. and Mrs. Leonard Bell, of Inkerman, had tea at the home of Mr. and Mrs. Kenneth Carlyle on Friday.

Mr. and Mrs. Donald Christie and Miss Lillian Darling of Grantley, spent Sunday at the home of the former's parents, Mr. and Mrs. Sherman Christie.

Mr. and Mrs. J. E. Lanoue spent Saturday at the home of their daughter, Mrs. Sherwood Wilson, of Ottawa.

Mr. Wm. Barkley spent a couple of days last week at the home of his brother, Mr. Roy Barkley, of Inkerman.

CLOVERDALE

Mr. and Mrs. Willie Larmour and son, of Van Camps, spent Sunday with the former's parents, Mr. and Mrs. A. Larmour.

Mr. and Mrs. David Lamoureaux were visitors of the former's mother, Mrs. Eli Lamoureaux on Sunday.

Mrs. Thos. Stobo and son, Morty, with the former's sister, Mrs. H. A. spent Friday and Saturday in Munster Mooney, who is seriously ill.

Messrs. George and Wallace and Harold Larocque spent Friday in Ottawa.

The patrons of Cloverdale Cheese factory held a meeting in the school house on Tuesday evening to discuss milk shipping.

Miss Sadie Wicks visited the home of Mrs. Eli Lamoureaux on Sunday.

Miss Eva Docksteader, of Ottawa, spent the week-end at her home, here.

STRADER'S HILL

The friends and neighbors of this community join in extending our deepest sympathy to Mrs. Harry Cook and family in their sad bereavement.

Mr. Ralph Turner took tea Tuesday evening at the home of Mr. Wilbert Strader.

Mrs. Blanche Hanson spent the week end with Mr. and Mrs. E. P. Foster at Morrisburg.

Miss Beryl Hanson returned this week, after spending a couple of months in Williamsburg.

Mr. and Mrs. Clifford Wylie took tea Sunday evening with Mr. and Mrs. Herbert Hanson.

Mrs. Cecil Hanson spent Thursday with her mother, Mrs. Arthur Whitteker.

Mr. and Mrs. Ben Pennington entertained their Strader Hill friends at their home on Friday evening at a Hallowe'en masquerade. The evening was spent in the judging of costumes and dancing. The prizes for the best costumes were given to Mrs. Cecil Hanson and Mrs. Bernice Strader.

MOUNTAIN

Mrs. R. Graham, of South Mountain, spent Friday the guests of Miss Gladys Barriger.

Mr. A. Hutchinson, of Winchester, was a caller in town on Sunday.

Mr. W. H. Campbell, manager of the Bank of Nova Scotia, who has been on holidays, returned home on Saturday.

Mr. and Mrs. M. R. Barriger and son, Arthur, of Ottawa, spent Saturday at t
R. Barrig
Mr. an
tawa, spe
E. Bryan.
Miss Wi
Mr. H. C
guests on
quette.
Mr. R.
caller in
Mr. A.
ing Mr. C
three we
Montreal
Mr. Al
end with
Guests
day were
let VanAll
VanAllen.
Mrs. M. I
of her par
McMillan.
Mr. Rober
spent the w
Mr. and Mrs.
Among th
home of M
the Misses Gl
Allen, Mess
rett, Clair
A marriage
ing a check
the bank.

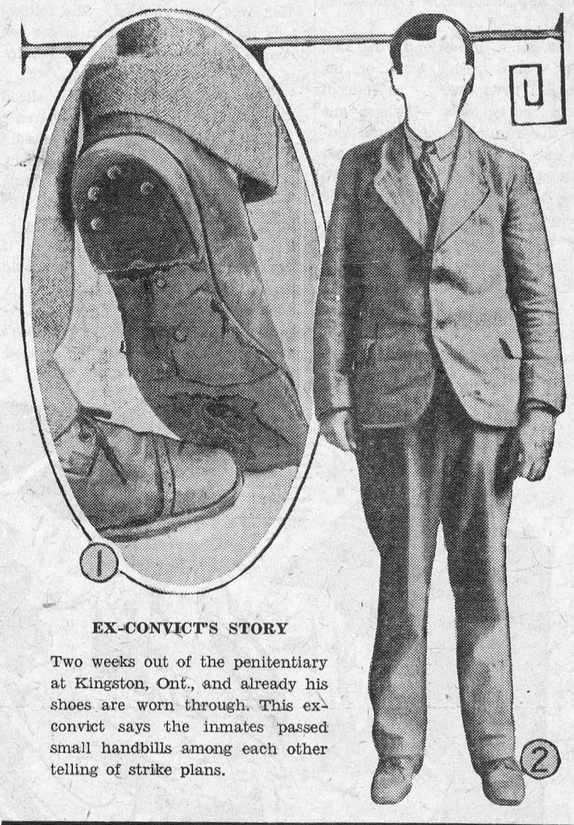

EX-CONVICT'S STORY

Two weeks out of the penitentiary at Kingston, Ont., and already his shoes are worn through. This ex-convict says the inmates passed small handbills among each other telling of strike plans.

SPECIAL SA
PINK
your ch
Each,
extra i
Order
W. J. FO
Pl.

Apples
We have a
Red Apples,
varieties of No
at reasonable prices.
pared to serve all of
tomers, also several
Can furnish sam
Hampers or in your
McIntosh Nu
DUNDELA,

Advs. in the Press b



We are Discontinuing our Retail Furniture Store Business.

We require the space fo other purpose.

Our well assorted stock furniture will be sold at sacrif prices. Watch for further announcements.

The M. F. Beach Co., Ltd., - Ph

e Sacred Eye"

By BRUCE E. BRIGGS

...Ba...in a ...am... tells ...en- ...eks, set on their ...ge, a ...e pos- ...s the ...ankee ...one and ...married ...ati Miss ...time as ...ds in the ...kes them ...arry falls ...them the ..., who was ...of his at- ...ck pearl in the island of ...amed Liv- ...aval offic- ...sion of the ...but not en- ...n the precau- ...pages. Then ...ivingston and ...With the aid ...d and Livings- ...captive in the ...palace, after the ...ivingston to give ...the sacred pearl. ...g him, is so en- ...attitude that he ...oting him. Tom ...wever, and they ..., an old na- ...ner. In the ...Rutario dead ...ton, from his ...of his crew ...ring the night, ...e. He warns ...d return to the ...n calls him a ...Pauo, who was ...io, out to break ...h. Tom and Jay ...discussing Larry's

...H THE STORY)

...RR FREUD," I ... "You have dis- ...f love-life—Fever- ...he Perils of Pro- ...ink each couple ...lieving they are ...le, and are due

... Tom answered. ...you there are excep- ...e first flame burns ...d steadily as long as ...e.' But, they are the ...deal."

...yourself cynical, would ... Wilde's line: 'A cynic ...e of everything, but the ...ng?"

...not a cynic. I has dis- ...lue of several things." ...ed of all the old blah- ...ony is at best an arti- ...tion. It is essential for ...son—so that Property may ... Here in these islands ...eas, where there is more ...n heirs you don't hear ...bout it.

...islands, if a man wants ...e takes her, or she tries ... if she wants him. It's ...ral. Why, they didn't ...e naked until the mis- ... down and put clothes ... always thought their ...re perfect as they were. ...ld law of economics regulates ...tent a people's moral code. ...in our high-speed civili- ...ge as an institution is ... protection of women and

...n that where property and ...are scarce, a man sort of brands ...an with his name by matrimony, ... announcing to the world: ...e mine! Her children shall in- ...y property'?"

...tly," I said. "Gives the honor ...family into her keeping."

... "In congested parts of ... is economically important, ... where living is easy and ...entiful, it is not particular- ...l—thus accounting for the ...r code?"

...isely! But we are off the sub- ...You were discussing the states ...-life, as we know it."

...l," he mused, "if they get ...h those first two stages, there ...obably ... children, and that first ... now distributed among ... has made the football ...oy has a new tooth. Com- ...ts.

...ot the kids, it is at least ...e same friends, the same ...is is not as strange, but it's ...l. Anyway, people past Im- ...uth, like the rut where it is ... generally safe.

...at the "Happy Ever After"

... his head. "Not necessarily! ...ve now grown up, and Dad ...ets the idea that he is a ...f 45 or 50. He goes in for ...nes and cute, young 'chick- ...v be the other way a- ...her making a fool of ...of them have thought ...ex-appeal for years. ...want a final fling. ...ure does the ... the for- ... before ...nd,

to test their sex-appeal when it is generally their 'checks-appeal.' So to the divorce court. What then?"

"Old Man Habit gets to work. They discover that the much longer-for Freedom is, in the main, a mirage—an illusion. Sometimes this discovery takes weeks, sometimes only days.

"Dad finds that the chef at the club can't broil a steak like Mother used to. Mother gets to wondering if Dad is getting those fall colds he is subject to, and what he is doing about it.

"Often, if they are not too stubborn or stiff necked, they go back together again. Then in the last act. Dad is probably grumbling and Mother is picking away at him. But they have discovered they pretty well like it — and you can't have everything. Old Man Habit. And so they go down the the hill, side by side, grumbling and nagging, but satisfied."

"Really, Tom, from the mature height of some thirty-odd years, you are quite a philosopher," I remarked, banteringly.

"All the same, my friend,' he said pointedly, "one doesn't work on big metropolitan newspaper — as four of us in this party have — where one watches life funnel through, particularly if one is inclined to be observing, without seeing more of living than than the average person by the time they are ready to 'cash in their chips' at 70 or 80."

"I guess you are right at that," I admitted.

"Now you take Larry's present fix," Tom continued. "Ordinarily he is hard-headed and far sighted. Right

"If they are smart," I said.

"If they are smart," Tom echoed.

Together then we went down the old winding, wrought iron stair case. Luncheon had assumed an aspect of importance.

Pilly was in the living room. "Where is everyone?" she asked.

"Out walking," I told her. "Did you rest well?"

"I feel grand," she said, stretching luxuriously.

In silence Tom and I started for the dining room.

Suddenly she seemed to detect something in the atmosphere. "What's the matter with you gents, anyhow? You larrup along there like the chief mourners just back from a funeral!"

"We have to go to one—that's all," I said dryly over my shoulder.

She was beside us in a dozen steps. "What are you talking about? Who?"

"Rutario," I announced briefly. "Livingston escaped and his gang murdered the old man in making the getaway last night."

Her eyes were startled. She followed us into the dining room as we sat down. I clapped my hands for service and Pakai entered.

"Toast, coffee, and a lot of sliced oranges—have the toast well buttered."

Pakai went out and Pilly asked: "You wouldn't deliberately kid a young girl, would you?" There was nothing flippant about the question. She was looking at us both intently.

"We can offer you 'corpus delecti' if that's what you demand," Tom said evenly.

"Tom has just been talking to Livingston on the air, and he doesn't make any bones about it," I stated,

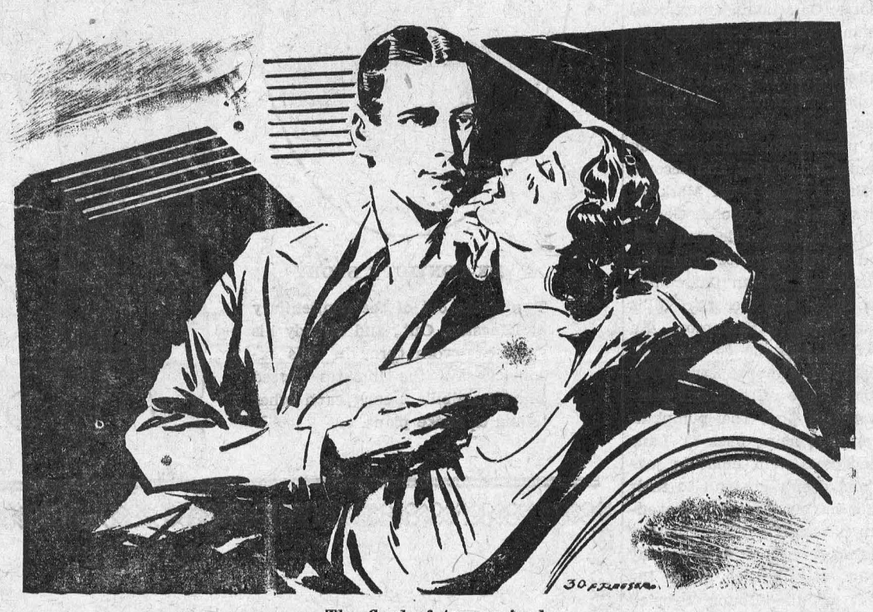

The flood of tears rained.

now he is suffering from that fevered infatuation. He thinks that after Pauo, any other woman alive would be like a hang-over after delightful intoxication!"

For a few seconds I looked Tom in the eye. Then I asked: "Are you afraid that after he comes out from under the perfumed ether of this first stage, he'll remember there is blood strain of Kanaka there—no matter how hard he tries to forget it. And that Livingston, who evidently has blood-line and breeding behind him, irrespective of what he may be now, wouldn't marry her because of it?"

"Exactly," he answered quietly, "That's why I tried to hit him so hard yesterday."

I asked slowly, musingly: "I wonder if that isn't one of the reasons, unconsciously — he probably doesn't realize it himself—that makes Larry hate Livingston so violently?"

"Why the 'unconsciously'?"

"Do you think he realizes that now?"

"Certainly!"

"But it doesn't seem to make any difference!"

"It won't—at least for the time being."

For a moment we were silent. Then I softly breathed a question. "Did you ever see a more ravishingly gorgeous creature?"

Tom looked at me quizically. "Did you think I had lost my eye sight?"

Then for a time we both studied the view which lay spread out below us. There was something soothing about it. Sunlight drenched the dazzling white sands of the beach, palm fringed and studded with tropical foliage. Flocks of mynah birds flitted about, chattering.

The lagoon, with a blue so deep and startling, that it seemed that a glass of it held to the light must show indigo; or that a bit of white silk dipped into it must be lifted out stained—lay spread before us. Then the blue of the lagoon framed, except for the harbor channel, in running plumes of white, where the breaking seas ceaselessly hurled their water skyward from the crags of the outer coral reef.

"Holmes will have to work out his own salvation," I said softly.

"Yes," Tom answered shortly. "There are things that even friends don't monkey with."

"He didn't know the old man was dead, but he admitted his men 'cold-crocked' him—said it was necessary. Pleasant person—Mr. Livingston! The old fellow died just a little while ago. Tom threw the murder in his teeth!"

"How did he get out?" She was still looking from one to the other of us intently.

"Cut a couple of window bars, and sprung them out," I said.

"I'm knocked all in a heap," she told us. "This is something of a shock. Did the old man have anything to say before he died?"

"Heck, no!" I ejaculated. "He had a basal skull fracture, and he wasn't doing any talking—"

"Sssssshhh—" Tom warned as footsteps sounded on the broad stone steps in front.

Ione and Larry came into the room where we were. Then I heard a door close to the room where the body lay, and I knew that Pauo had gone in to be alone with her dead.

CHAPTER 30

"HOW IS PAUO takng it?" Tom asked Larry.

"Too quietly," he said. "If she would break down it would help. She has known him ever since she was born. He taught her to swim and all that sort of thing."

We had finished eating and gone into the living room when Pauo entered. She came in quietly. Her eyes were dry but they had a peculiar light in them. There were strained lines around her mouth. I remember thinking that this might be the calm before the storm—that deathlike stillness that preceeds fury.

Presently Ione went over and sat down on the divan beside her. Tenderly she slipped an arm around the girl. There followed one of those sympathetic silences. I suppose all of us were trying to think of just the right thing to say, but it seemed that none of us could quite get it. No one spoke.

Larry's eyes were pleading. Tom looked exceedingly uncomfortable. Pilly was minutely inspecting her finger nails. Ione was patting her gently on the shoulder. My collar felt tight.

Pauo's eyes had been running over the room looking at none of us. I happened to be glancing at her when suddenly I saw that peculiar glowing light in them burst into a glitter. She came to her feet in a flash.

"That sneaking RAT!" She exploded the epithet like the snap of a whip lash. Murdering poor old Rutario, that sweet old man, who has never done anybody a conscious injustice in his life, who has always been perfectly darling to everybody. Killing him in the dark. Bashing his skull in from behind and leaving him to lie there, dying, alone.

"I'd like to get my fingers on him for about thirty seconds. I'd tear his blue eyes out of his head. He can't get away with this!

"I'll get him for it if I have to comb every island and atol and every mile of water in the Pacific. Human blood's cheap, is it? That black-hearted copra bug, murdering that dear old man. Just let me at him—"

It had come now—the storm. I remember marvelling at the fury of it. I had always suspected—unconsciously known, in fact — that there was fire there, but it had been so perfectly controlled, by that smooth, beautiful surface of the girl, that I had never realized the white heat of her. The passion that lay beneath the polish. Now the dams were down. She faced us defiantly.

"You think he is picturesque! You think he is brave and loyal; the kind that kisses and keeps quiet about it—a true adventurer and soldier of fortune! The kind that would stand by a companion and fight to the last ditch!"

She was being shaken in a cyclone of emotion. The torrent of hot words were spilling over themselves—stinging words—like hornets from a hive freshly wrecked.

"Listen to me—I'll tell you what he is. He told you he had been in the English navy. Yes, but he didn't tell you why he isn't on the bridge of one of the ships of the line right now. Oh, no!" This with blistering sarcasm. "He didn't tell you that because it was of

on importance! He didn't tell me. But I know! I verified it!

"It was because he got mixed up with a junior lieutenant's pretty wife—then bragged about it, and when the lieutenant went after him knocked him cold, slapped him in irons in the brig while he trumped up fake charges. But that court-martial backfired and he was kicked out of the navy. Officers and gentlemen wouldn't have him numbered among them. He was a disgrace to the uniform and so they stripped it from him.

"Wants to be an English country gentleman, does he? He never could be a gentleman—"

I remember now, thinking how beautiful she was, standing there before us in her seething anger — a thing of livid flame and white flesh.

"There, there, darling," Larry said soothingly. "We know he is a rotter." He started to get up. Go to her. Quiet her.

She whirled on him—"Sit down!" she commanded.

"Oh, no, he's never crude or rough—that would be stepping out of character for him, and he doesn't do that. He knows he has terrific physical appeal for all women—"

She snapped about to the girls: "You know what I am talking about," she challenged them. "Both of you felt that magnetism when he was in here last night!" They nodded briefly and she rushed on:

"He doesn't have to be rough. He takes them — and boasts and laughs about it later. Shredding a woman's reputation appeals to his highly developed sense of the comical — I know!"

I glanced at Larry. His jam muscles were hard and rigid, and the cords in hs neck stood out. She faced him and snapped:

"I've been through it! I never knew a woman could plumb such depths. Depths of misery that I had never imagined existed. But he never got me! I was just another Island girl. Marry ME? Of course not! I wasn't good enough for his highborn English fancy! Why should he ever marry?"

So that IS it, I remember thinking, and I recalled Tom's and my recent conversation. It had distilled that very virulent emotional poison Her torrent of words was still pouring.

"While he had me hypnotized I told him all I knew about our family connection with the great black pearl Told him that it was something on Tarea, and I thought my great-grandfather had died there with it.

"Then I found that he had sneaked out here while I was away, and I began to ask questions of people I could trust. They had tried to talk to me before and I wouldn't listen. This time I did, and I verified these things by radio. I knew you had the log and I brought you here. Now he has murdered that poor old dearling, Rutario—who lives dead in there—"

Her voice had risen. I thought she was on the verge of hysteria, and it occurred to me that someone should do something to snap her out of it, before she went all to pieces — hit her with a wet towel, perhaps.

But the reacton came of its own accord; naturally. She hesitated; faltered, seemed to droop—and then the tears came.

Holmes was beside her in an instant. Gently, he led her to the divan put his arm around her; pillowed her head on his shoulder, while the flood of tears rained.

Tom jerked his head slightly in a signal. Quietly we four slipped outside on the veranda.

"Lord," I whispered.

"Let her have a good cry," Ione said quietly.

"It's the best thing that could happen to her," Pilly agreed.

"Come on," he said. "Let's take a walk." I fell in step beside him and the girls followed on behind. Leisurely, then, we strolled around toward the front of the house. I listened but there was no sound of sobbing. Instead the hum of low voices, talking softly, came to us faintly, fading as we moved toward the pier.

Even now, when I close my eyes and think back on those stirring days on Moatonga, there is always one thing that comes clearly first—the sound of that voice of the South Seas. We never seemed to tire of watching rank on rank of waves swimming steadily in to toss themselves on the hard, white sands of the beach with a gently swishing. Then the accompaniment of that deeper note—the boom of distant surf on a deep-throated kettle drum, slowly, tirelessly.

(TO BE CONTINUED)

SUNDAY-SCHOOL LESSON

by Charles E. Dunn

The Christian and Law Observance. Lesson for October 30th. Romans 13:1-7; Galatians 6:7-10. Golden Text: Galatians 6-7.

This is World's Temperance Sunday. Amidst all the welter of conflicting opinion with respect to the temperance question, certain convictions need emphasis.



Rev. Chas. E. Dunn

One is that the case against the liquor traffic is as strong now as in the days before prohibition. Alcohol is a menace of the very first order, and its use for beverage purposes must be relentlessly attacked, even though the eighteenth amendment be repealed. Naked repeal, while desirable from certain points of view, will not lessen the volume of liquor now consumed. The sinister liquor business will still be with us, a giant octopus eager to debauch the nation. To regulate it effectively will require a fresh and powerful strategy.

Secondly, the age of the automobile, the radio, and the talking picture is in no need of alcoholic relaxation. In the rude, lonely days of our forefathers there was some excuse for the consumption of hard liquor. A frontier civilization finds in alcohol some measure of escape from bleak monotony.

Then, too, alcohol is distinctly more dangerous in a high-powered age like our own than in the slow-paced days of a century ago. There are about twenty-four million motor cars on our highways, each a potential murderer. Exhaustive tests have proved that for at least four hours after a moderate dose of alcohol, a motor vehicle driver may well be considered a menace. From the standpoint of automobile safety one or two drinks only are sufficient to render a driver dangerous. Indeed in this respect moderate drinking, so highly praised by the "wets", is more perilous than immoderate. Gasoline and "booze" do not mix.

Finally, prohibition is the ultimate solution, even though drastic changes in existing legislation may now be necessary. The liquor interests will defy any system of control that may be devised. Mankind, after long experiment and study, will at last realize that intoxicants, like crucifixion, slavery, and war, must be outlawed. For it must be conceded that alcohol from almost every point of view, is a degrading and degenerating force.

CANADIAN PACIFIC



Time Table

WESTBOUND

12.31 a.m., daily, except Monday.
2.01 a.m., Monday only.
9.50 a.m., daily, except Sunday
7.15 p.m., daily, except Sunday.
9.53 a.m., Sunday only.

EASTBOUND

6.19 a.m., daily, except Monday.
5.19 a.m., Monday only.
9.00 a.m., daily except Sunday.
5.25 p.m., daily, except Sunday.
5.56 p.m. Sunday only.

D. J. McCLELLAN, Agent.

TRULY BALANCED!

Like all Lakko Poultry Feeds Lakko Developing Mash and Scratch Feeds are Truly Balanced and contain the correct proportion of each ingredient that will build healthy pullets and plump broilers.



Lakko Developing Mash

Sold By

HUGH McMASTER, Phone 43, Winchester

The Burning Question

in every household, is how best to heat the house. Experts hold that the warm air method is best if properly carried out. Whereas ordinary furnaces with makeshift waterpans devitalize the air,

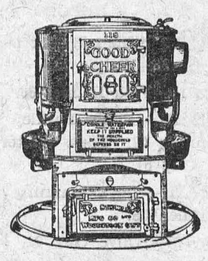

The "Good Cheer" Furnace with big "Circle Water Pan"

keeps the air moist and comfortable as a day in June, thereby increasing the comfort and health of the whole family. Let us show you how it works.

Sold by H. G. FRANCIS, Tinsmith-Roofing
831 Bank Street, OTTAWA, ONT. Phone Carling 6885

It Is So Easy!

To Be Sure That You Are Getting The Best Possible Lighting Service!

Just Call Phone 89, and say---

"Send us Hydro Lamps to fill our empty sockets. Send a man to place these in the sockets and see that they are all working properly before he leaves. Add cost of lamps to our light bill."

"HYDRO" Lamps are for Hydro Consumers. They are made to Hydro specifications and are designed to give the best and most economical service.

"HYDRO" Lamps are sold at the "HYDRO SHOP."

All profits accrued on the sale of "Hydro" lamps are returned to you in decreased rates or cash refunds.

WINCHESTER HYDRO SHOP

Phone 89. No Extra Charge For Delivery.

FOR SALE!

One Chestnut Horse, 6 years old, sound and kind to work or drive.

PLOWS

Percival and Fleury

also

Plow Repairs on hand.

The Old Reliable Stand,

M. Bailey,

DURANT DEALER

Winchester - - Ontario

Professional, Business and Lodge Notices.

W. J. CASS, B.A.
Barrister, Solicitor, Notary
Successor to G. C. Hart
Phone 11. Winchester, Ont.

NOTICE
I buy all kinds of old hens at highest market prices, also doing moving, etc., with my truck at reasonable prices. Apply to
MORRIS ROSS,
Phone 171.

FIRE INSURANCE
Having taken over the Insurance Business recently carried on by Mr. Harvey Nesbitt, I am prepared to take care of your risks. Best Companies and reasonable rates. Phone 172.
WALTER MOFFATT

If You Have A
MUTUAL LIFE OF CANADA POLICY
You get the entire earnings yearly
"Every Year a Profit Year."
KARL HELMER, Agent

NOTICE!
I buy all kinds of Poultry, Hides and Wool at the Market Price. Phone 165.
HARRY SWEET

ROSS MORROW, Auctioneer.
For the Counties of Dundas, Stormont Glengarry, Carleton and Russell.
Sales of all kinds handled.
Tel. 603 r. 31. Winchester Springs.

DR. C. H. MEREDITH
Dental Surgeon
Office Hours: 9 to 5.
Evenings by Appointment.
Phone 23.
Helmer Block. Winchester, Ont.

DR. A. W. SHERWOOD
Dentist
Successor to Dr. McKeown in his office
St. Lawrence St., Winchester.
Telephone No. 28 Winchester.

W. BARNARD, Jeweller.
Nesbitt Block. Winchester.
All kinds of Watch, Clock, Jewellery and Spectacle Repairs.
Your Patronage Solicited.
Work Guaranteed. Prompt Service.

Henderson Lodge, No. 383
A. F. & A. M., Winchester
Meets on Second Friday of each month in Sweet's Block, at 8 o'clock.
Visiting Brethren always welcome.
A. Christie, W.M. W. A. Rowat, Sec.

WINCHESTER LODGE, No. 336.
I. O. O. F.
Meets in the Lodge Room, over the Bank of Nova Scotia, Main Street, every Monday evening at 8 o'clock. Visiting brethren cordially invited.
C. Summers, Sec. W. Carkner, N.G.

JAKE ROSS
All kinds Poultry wanted at all seasons
Wool wanted. I buy all kinds of Hides
Phone 81. Winchester.

Loyal Orange Association
L. O. L. No. 862, meets First Wednesday of each month.
Prince Edward R. B. P. meets Last Wednesday of each month.
Victoria Lodge L. O. B. A. meets on Second Wednesday of each month.
IN ORANGE HALL, WINCHESTER

P. G. PLUMMER,
Main St., W. opposite Gladstone St.
Winchester, Ontario
District Representative
EXCELSIOR LIFE INSURANCE CO.

H. O. HESSEEL
Barrister, Solicitor
Notary Public.
LAW OFFICE
MORRISBURG, ONTARIO

SPRATT AUTO SUPPLIES
Ottawa's Largest Automobile Wreckers
New and Used Auto Parts
THIS WEEK'S SPECIAL
Guaranteed Ford Model A Front Springs $3.45
Ford Model T Front Springs $2.45
12 Chamberlain Ave. Carling 548
OTTAWA, CANADA

The Business of the
Late D. F. Sutherland
PRIVATE BANKER
Will be carried on under the management of S. S. Durant.
Winchester, - - May 1931

GOWLING BUSINESS COLLEGE
A Good School
Ottawa, Ont.
It is certainly true that within a short time there will be a revival in business. Will you be prepared when it comes? We strongly advise you to enter upon a business course NOW. Write for catalogue
W. E. GOWLING, President.
H. W. BRAITHWAITE, Principal.

A Talented Canadian Girl



MAKES TOUR OF WESTERN CANADA

Grace J. H. McDonald, concert pianist, violinist and portrain painter, graduate of the Toronto Conservatory of Music, and a native of Toronto, is shown ABOVE. Miss McDonald has recently been giving a number of piano recitals in the west, where she has already achieved a high reputation. She will return to Toronto shortly and will probably be heard here. Despite the extent of her achievements she is still in the very early twenties and a great future is predicted for her.

CONVENTION AT JOHNSTOWN

At the United Church in Johnstown the 43rd annual convention of Religious Education for the Township of Edwardsburg was held on Tuesday, October, with afternoon and evening sessions. The president, E. H. Adams, of Shanly, presided at both sessions. In the afternoon the devotional exercies were in charge of W. K. Whitley, of Spencerville, and his class of young men, who were also assisted by the superintendent of Spencerville Sunday school John Alkerton. William Randall and Duncan McAllum sang a duet, accompanied by Mrs. T. W. Fairbairn, which was enjoyed by all. Reports on the year's work by the secretary-treasurer, F. B. Newman, showed the amounts received to be less than in former years. Superintendents of the following departments showed increased activities in all lines of work: Missionary, temperance, girls' and boys' work, young peoples' societies, and adult.

A round table conference conducted by Rev. Mr. McKay, of Winchester, proved a great benefit to all present. An outstanding Sunday school teacher, Mrs. Williams, of Cardinal, who has taught for 50 years in the junior grade a class up to 40 in numbers, was a great inspiration to all. The nominating committee was composed of the following: Mrs. Williams and Mrs. Raycroft, of Cardinal; Mrs. Scott, Johnstown; J. Alkerton, F. B. Newman, of Spencerville; Mrs. Nesbitt, Ventnor; Mrs. H. B. Johnston, Shanly. Resolution committee, Mrs. C. McGuire and Mrs. E. Mills, of Spencerville.

The evening session was conducted by the pastor of the charge, Rev. A. L. Sisco, Cardinal, who conducted the devotional exercises, and the instaallations of officers. Instructive addresses were delivered during the evening by Rev. Mr. McKay, of Winchester, and Rev. W. P. Wornell, of Spencerville. Special music was furnished by the Johnstown choir including a duet by the Misses Helen and Jane Scott with the organist, Mrs. Robert Scott, as accompanist. All those present were guests of the Johnstown church members, who served a bountiful supper in the dining hall of the church.

THE UNITED CHURCH

The communion service was impressively carried out on Sunday morning by Rev. J. McKay, assisted by six laymen. A message in keeping with the occasion was given by the pastor from Matt. 11.30. He said that Jesus used this explanation to show the necessity of adopting His system of living: Life is a burden. Jesus saw many stumbling because they did not know the right way of carrying this burden. He gave the solution in this text. Grievous burdens of sorrow, trials and disappointments will come but Jesus promises that these burdens will be tolerable to those who accept Him as Lord and Saviour. The nearer we get to Christ the lighter does our load of trials and difficulties become.

A most practical sermon the message from the church to youth was given Sunday evening by the pastor from numbers 10:31, which text he said is an adequate challenge to youth. The church has been slow to understand youth. The preacher said: "Let us try to introduce them to the Christ who lived a young man, surrounded by young men."

Certain characteristics of youth of which the church should take advantage, were noted such as interest in activities, quest for knowledge, interest in worth-while tasks in worship, in religion, in variety, etc. To meet these activities the church should open as many doors of opportunities as it can find for its young people who are needed in the church today.

Owing to the absence of Miss Smith, the organ was taken most acceptably by Miss Jean Stewart.

Next Sunday's morning service in the United Church will begin at 10.30 the church service being an opening for the Sunday School as the classes will go to their rooms directly after the sermon. Parents and children are expected to attend this combined morning service.



DESERTING SOCIETY

This is Miss Betty Offield, one of the most beautiful girls in Chicago Society, who will desert that life for one of hardship. She will undertake nursing with the Frontier Nursing Service in the primitive mountain sections of Kentucky. She is a grand-daughter of the late William Wrigley, Jr.

HAD NARROW ESCAPE

The Kemptville Advance of last week says:

What might have proved a serious accident took place on Sunday night on the Roebuck Road when two cars met in a head-oncollision. The cars were owned by Mr. Bruce Moore, of Ventnor, and Mr. Douglas McKendry, of Heckston. The car driven by Moore was proceeding from Spencerville and is said to have been making fast time and travelling in the centre of the road and upon coming over a hill crashed into the other car smashing the radiator and other parts and putting the engine out of commission and landing it up against a wire fence which kept it from going down a drop of some forty feet. The other car was thrown to the opposite side of the road and was also badly damaged.

Fortunately the occupants of both cars were unhurt except for a shaking up. McAuley's breakdown truck of Spencerville took the damaged cars into town. Both are covered by insurance it is understood.

OPEN SEASON FOR DEER

Hon. George H. Challies, minister of game and fisheries for Ontario, announced that there would be an open season for deer in that part of Carleton county lying north and west of the Rideau and east of the eastern boundary of Lanark county. An order-in-council approving the open season from November 5 to November 20, both dates inclusive, has been passed by the Government.

BRUCE BARTON

. . . writes of "THE MASTER EXECUTIVE"

Supplying a week-to-week inspiration for the heavy-burdened who will find every human trial paralleled in the experiences of "The Man Nobody Knows."

PASSING JUDGMENT

The other sort of women were also attracted and impressed with Jesus—women of less fortunate experience and reputation—whose illusions regarding men were gone, whose eyes saw piercingly, and whose lips were well-versed in phrases of contempt. As he taught in the Temple, one of them was hurried into his presence by a vulgar crowd of self-righteous Scribes and Pharisees. She had been taken in the act of infidelity, and according to the Mosaic law she could be stoned to death.



Bruce Barton

Shrinking, embarrassed, yet with a look in which defiance and scorn were mingled too, she stood in his presence, and listened while their unclean lips played with the story of her shame. What thoughts must have raced through her mind—she who knew men and despised them all, and now was brought to judgment before a man! They were all alike, in her philosophy; what would this one do and say?

To her amazement, and the discomfiture of her critics, he said nothing. He "stooped down, and with his finger wrote on the ground, as though he heard them not." They craned their necks to see what he wrote and continued to taunt him with their questions: "Moses says stone her; what do you say?"

"Come now, if you are a prophet, here's a matter for you to decide."

"We found her in the house of So and So. She is guilty; what's *your* answer?"

All this time he had not once looked at the woman's face, and he did not look at her now. Slowly he "lifted himself up," and facing the evil-minded pack, said quitely:

"He that is without sin among you let him first cast a stone at her."

And again, says the narrative, he stooped down and wrote on the ground.

A painful silence fell upon the crowd; he continued writing. He wrote—and one by one the thick-lipped champions of morality drew their garments around them and slipped away, until the court was empty except for him and her. Then, and only then, his glance was lifted.

"Woman, where are those thine accusers? Hath no man condemned thee!" he inquired, as if in surprise.

Amazed at the sudden turn of affairs she could hardly find her voice.

"No man, Lord," she murmured.

"Neither do I condemn thee," he answered simply. "Go, and sin no *more*."

From the moment when the noisy vulgar throng had broken in upon him, he was complete master of the situation. Those were men not easily abashed, but they slunk out of his presence without waiting for his command. And she, who knew men so much more truly than men ever know each other, felt his mastery, responded to his power, and spoke to him reverently as "Lord."

Next Week: Nerves of Steel

Copyright, Bobbs-Merrill Company

AUTO ACCIDENT EVERY FORTY MINUTES MINUTES IN AUGUST LAST YEAR

According to the records of the Motor Vehicles Branch of the Ontario department of highways, motor vehicle accidents during the months of August 1931, averaged more than 33 per day. Included in this number there were 77 fatalities and 1025 persons injured. This record, be it understood, is for the Province of Ontario alone, and not for the whole country as one might imagine from the size of the figure.

The causes of the accidents recorded were various, but it is noteworthy that more than one fourth of the motorists involved came to grief while driving on the wrong side of the road and almost as many were driving too fast for traffic and road conditions.

It is man's instinct to run roughshod over all obstacles. This explains why the autmobile is so popular.



GOT TO BE POLITE NOW

Irene, one of the girls bootblacks in a Toronto downtown shoeshine parlor that employs an all-girl staff. The boss says people who used to toss a dime to the boy, now hand it politely to the girl, probably plus a tip, and say "Thank you."

THEN AND NOW

A garage man rummaging through some of his old business records found that in 1920 the price of gas was 42 cents per gallon; license for Ford cars $13.00 and the hard cushion tires for Fords sold at $21.50. Today the best balloon tires are selling at $15.00 and gas is going at 28 to 30c per gallon, with 6c tax included.

Electrical Work!

When you want the best in Electric Wiring or General Repairing call, or Phone 183 for quick service and reasonable prices. Residence west of Wesleyan Church. Town or Country Service.

I also specialize in Radio Repairs. Tell me your troubles.

HARRY HARPER, Electrician.
Phone 183 - - Winchester.

JUBILEE
50th Fall Term Opening

For 50 years the Business College at Brockville has been training young people and placing them in office positions.

Commercial, Stenographic, Office Appliance and Civil Service Courses. New classes forming September 6. Send for rate card and full information. W. T. Rogers has entered upon his 27th year as Principal.

Send for full information, including rate card. Address:
BROCKVILLE BUSINESS COLLEGE

HENRY'S SHORTHAND SCHOOL, OTTAWA.

No school in Canada offers a better training, or ensures a more successful future. Henry's leads all others, and ranks among employers as "THE SCHOOL OF HIGHER EFFICIENCY"—a fact borne out by more than 600 pupils who have, since January, 1913, left other Ottawa Schools to come to it.

Therefore, it is not surprising that business men, in advertising for stenographers should specially say: "Graduates of Henry's School preferred."

For particulars about our course, write
D. E. HENRY, Director,
62 Bank Street.

GOVERNMENT OF THE
DOMINION OF CANADA
4% LOAN—1932

The Minister of Finance offers for public subscription

$80,000,000
Dominion of Canada 4% Bonds

Bearing interest from 15th October, 1932, and offered in two maturities, as follows:

$25,000,000— 3 YEAR 4% BONDS, DUE 15th OCTOBER, 1935
$55,000,000—20 YEAR 4% BONDS, DUE 15th OCTOBER, 1952

Subject to redemption at par and interest on or after 15th October, 1947

Principal payable without charge, in lawful money of Canada, at the office of the Minister of Finance and Receiver General of Canada at Ottawa or at the office of the Assistant Receiver General at Halifax, Saint John, Charlottetown, Montreal, Toronto, Winnipeg, Regina, Calgary and Victoria.

Interest payable half-yearly, 15th April and 15th October, in lawful money of Canada, without charge, at any branch in Canada of any Chartered Bank.

Denominations:
3 YEAR BONDS, $1,000
20 YEAR BONDS, $500 AND $1,000

The proceeds of this Loan will be used to retire $34,449,950 of bonds maturing 1st November, 1932, and to provide for the general purposes of the Government and the Canadian National Railways.

The Loan is authorized under Act of the Parliament of Canada, and both principal and interest are a charge on the Consolidated Revenue Fund of Canada.

The amount of this issue is $80,000,000. The Minister of Finance, however, reserves the right to allot or reject the whole or any part of subscriptions received, provided such allotments do not increase the principal amount of the issue by more than $25,000,000.

Applications will not be valid on forms other than those printed by the King's Printer.

ISSUE PRICE:
3 Year Bonds, 99.20 and interest, yielding to maturity 4.28%
20 Year Bonds, 93.45 and interest, yielding to maturity 4.50%

Payment to be made in full at time of application or in the case of the 3-year bonds, on allotment.

Subscription lists will open on 31st October, 1932, and will close on or before 16th November, 1932, with or without notice, at the discretion of the Minister of Finance. Subscriptions will be received by any branch in Canada of any chartered bank and by recognized dealers from whom official application forms may be obtained.

DEPARTMENT OF FINANCE,
Ottawa, 31st October, 1932

AT WHO'S EXPENSE

J. G. Cameron, County Road Superintendent, a member of the directorate of the Ontario Good Roads Association, attended a meeting of the directors at the Royal York Hotel, Toronto, last week. He afterwards accompanied the directors on an automobile tour of inspection of Trans-Canada Highway, in company with members of the Advisory Committee of the Highway Department. The party had lunch in one of the construction camps en route.

HALLOWE'EN NIGHT

Hallowe'en night passed of without unusual disturbance or annoyance. The young people were out in their masks and funny costumes, and had lots of fun. There were only a few who were inclined to misbehave, but the constables located about town took good care that no harm was done. Many of the children were very funny in their make-up, and it was hard to identify them. There were about 70 callers at the editor's home, and each received a treat, and it proved to the editor and his wife a most interesting and enjoyable evening.

Advs. in the Press bring results.

FIRST SNOW STORM

The first snow storm of the season visited here on Wednesday morning, and lasted only a few hours. Before noon it had all disappeared, Tuesday night the temperature went below freezing, but altogether the weather has been pleasant.

OSNABRUCK FIRE

Believed to have been caused by smouldering coals in ashes which had been deposited in a woodshed the previods day, fire early Monday destroyed the residenre and ohtbuildings on the farm of Merton Collins, near Osnabruck Centre. A few articles of furniture and a little farm equipment were saved.

WEDDING ANNIVERSARY

Mr. and Mrs. Rumsey Peterson, of Toye's Hill, were pleasantly surprised on arriving home from church on Sunday afternoon to find that their family had gathered and ladened the table with good things to do honor to their 20th wedding anniversary. Those present besides the boys at home were Mr. and Mrs. Arnold Peterson, Mr. and Mrs. B. E. Holmes and Mr. and Mrs. W. N. Marshall, parents of Mrs. Peterson. During the evening neighbors called to offer best wishes.



DRINK COFFEE? Then Get Off The Water Waggon!

For you can now have the most delicious coffee as we have installed an electric coffee grinder—and are handling only CHASE AND SANBORN COFFEE BEANS. We can grind the beans in whatever style you wish WHILE YOU WAIT.

29c and 39c lb.

HY. BESSIN, "The Coffee Shop"

To Our Customers!

It has been our privilege to serve you to the best of our ability for a number of years. We have appreciated your business and we feel sure that the connection has been to our mutual advantage. Our policy has always been to satisfy you, our customers, and to develop our methods of doing business with the changing times.

And now we come to you with an important announcement, one that will appeal to you because it is in keeping with present day merchandising policies and also because it will be to your distinct advantage.

We have been extending credit to our customers because in the old days that was the accepted plan. But today every merchant is interested in buying in the best market and selling to his customers on the most reasonable basis. Our careful study of the situation shows that to give you the best service and the most goods for the money—the only way is to sell on a strictly cash basis.

Beginning with DECEMBER 1st, we are putting into effect the cash policy. This will enable us to pay cash for our goods and secure all cash discounts from wholesalers and manufacturers. Naturally we can then quote you better prices and you save money—something that all of us are interested in doing right now.

We are asking all our credit customers to kindly arrange to square accounts by note or cash owing us as early as possible so that we can settle our own bills payable and give you all the advantage of cash dealings.

We shall be glad to talk over the change with you next time you are in.

T. O. KEYES

TELEPHONE 16 - - WINCHESTER, ONT.

LOCAL AND GENERAL

Malcolm MacGillviray, a veteran hotelman of Mille Roche, died on Saturday last, aged 64 years.

Mrs. Robert Stamp of Manotick, announces the engagement of her youngest sister, Nellie Elma Babbitt, to Dorman A., son of Mr. and Mrs. Archie Cook, of Metcalfe. Wedding to take place quietly early in November.

Mr. and Mrs. S. Ferguson, Osgoode, announces the engagement of their second daughter, Ada Pearle, to John Earl, youngest son of Mr. and Mrs. W. J. Crawford, North Gower. Marriage to take place the early part of November.

A traffic officer, Mr. Orlin Becker, a pointed to the responsible position at native of Williamsburg, has been apthe corner of Locke street and the main Provincial Highway at Williamsburg, and is regularly on duty each day. Mr. Beeker directs the traffic very effectively and this has been a duty much required.

Mrs. Mary McDonald, mother of Mrs M. O'Malley, of Morrisburg, died Tuesday 1st, Nov., in her 79th year following a sickness of several months. The late Mrs. McDonald had gained a place in the hearts of her neighbors in Morrisburg during her fifteen years of residence there, with her daughter, Mrs. O'Mally, and her death will be a shock to those who loved her.

S. W. Reid, Osgoode, Ont., has just been granted an R.O.P. certificate covering the production of the two-year-old Holstein heifer, Uneeda Girl Champion, a member of his well bred herd. This heifer, bred by J. D. Deeks, Morrisburg, Ont., gave in her full lactation period on twice a day milking 14,352 lbs. milk containing 631.25 lbs. butter, her best one month's production being 1455 lbs.

WEAVER—CLOSE

The home of Mr. and Mrs. George V. Close, 2640 Danforth ave., Toronto, on Sept. 27, was the scene of a pretty wedding when their eldest daughter, Vera Isabelle, was united in marriage to Mr. Ray Weaver, son of the late Thomas Weaver and Mrs. Weaver, of Williamsburg, Ont. Rev. A. M. Dallas and Rev. J. H. Weaver, brother of the groom officiated.

DIED FROM FALL FROM BICYCLE

Victim of a fall from his bicycle Clarence Gault Chapman, aged 16, died on Thursday last at the home of his grandmother, Mrs. Alex. MacIntosh, Avonmore. After being dismissed from school on Wednesday afternoon, the boy was coasting down a grade from the school on his bicycle. The wheel swerved and he was thrown to the ground, striking his head. Although stunned for a few moments, he seemed to be little injured and proceeded to his home. On Thursday, he complained of feeling ill and by noon his condition was critical. Despite every attention by Dr. J. M. Pollock and Dr. McLeod, the boy died during the afternoon, after a brief period of intense suffering.

THE RIGHT KIND OF SUBSCRIBER

A lady living in the West, in renewing her subscription to the Press, writes the following kindly letter:

Dear Sir—Enclosed please find $1.00 for Winchester Press for 6 months as the price of the Press should be $2.00 per years, instead of $1.50. One dollar and fifty cents is a very awkward price as it is sometimes impossible to go to where one can get a money order as in my own case, and possibly of many others. It would be so much easier to put a $2.00 bill in a letter, and one cannot put $1.50 in a letter, so I think your subscriptions to the Press would come in flying at $2.00 instead of $1.50.

The Press is really fine now since it is an all home paper. It is very interesting to see so many old Winchesterites as we knew them. Surely if anyone wants their picture in the paper they should be willing to pay the cost of it. Cuts and all.

BIBLE SOCIETY MEETING

Last evening in St. Paul's Sunday school hall a large number were present to hear Rev. W. F. Crawford on the occasion of his annual visit here. Rev. W. D. Turner presided and conducted the opening devotions followed by the necessary business. Mr. H. L. Hughes is the new president and Miss Mary Empey, the new secretary.

Mr. Crawford in his opening remarks spoke of the possibility of Canada being a great nation if her people fear God and keep His commandments. Influences undermining the Christian religion are Bolshevism and atheism. He urged that we do all we can to counteract these doctrines; 360,000 copies of the Bible were distributed in Canada last year.

Lantern views of Korea were shown, and a very instrctive talk given by Mr. Crawford, who said it is 49 years since Christianity was introduced there and in that time there has been on an average of one church a week built.

Our Column

This is glorious fall weather.

The frost is on the pumpkin.

The trees are almost bare of leaves and winter seems just around the corner.

It's sad to know that one cannot go out to the garden and pick a flower any more this fall.

Maybe the breath of scandal wouldn't seem so bad if people didn't get close enough to whisper.

Christmas comes on Sunday this year and that particular Sunday is less than two months away.

The Press congratulates the boys and girls of Winchester on the good behaviour on Hallowe'en night.

It is all right to be public spirited, but not to the extent of minding other people's business in preference to your own.

It is said that deaf mutes can "feel" music. So do we, but we couldn't print how we feel about some of the alleged music heard over the radio.

An uncontrolled tongue costs more profit, causes more pain, than all else on earth. When it slips we skid—one can trace nearly all the trouble he has ever had to this fibe-inch friction-maker.

An inventor in France has perfected a pistol that knocks out a victim with a strong blast of compressed air. In the Canadian House of Commons they try to do the same thing only it is hot air.

Bogus five and ten dollar bills are in circulation in Cornwall and business places have been warned to watch carefully for them. The bill sare said to be poor imitations of Royal Bank of Canada notes. They are believed to have been left by two men, who passed through the city in an automobile, and stopped at several stores and restaurants.

At present there are 1,300 nurses in training in the hospitals in Ontario and at the most only 500 can be absorbed. It is just as well for young girls to bear these facts in mind before deciding upon their profession. However, the same may be said of school teachers, clerks in stores, etc. Girls, the best thing to do is to get married and let the men do the work.

When you are forgotten, or neglected, or purposely set at naught, and you smile, with your heart at rest, that is victory. When your good is evil spoken of, your wishes crossed, your taste is offended, your advice ridiculed, and you take it all in patient, lovving silence, that is victory. When you are content with simple raiment, plain food, any climate, any solitude, any interruption—that is victory.—Selected.

AT SPRING HILL

A pleasant social evening in the form of a Hallowe'en party was held on Friday evening in Spring Hill school. The costume awards were as follows: Mrs. Robin Campbell, Robin Campbell, Lillian Jeacle and Bryson Comrie.

MAN A STRANGE BEING

This is the hunting season, and a great many of our local "crack shots" are off to the bush in quest of partridge, ducks, deer, or anything worth shooting at. A good many of them look forward to that season with greater peasure and anticipation than they do Christmas, and apparently take more enjoyment out of it. It is likely to cause some practical thoughts to drift through the head of the good wife or mother, and perhaps it was one of the latter who inspired the following article that appeared in the Brockville Recorder a few days ago:

Isn't it strange that the man who is perfectly willing to rise day after, even in advance of the cold, grey dawn, in order to engage in duck-shooting will demur if he is asked to get up during the night to attend to the furnace and protest violently if his rest is disturbed by a request to bring in the milk bottles?

Isn't is strange that the man who will struggle through the darkness to lie behind a blind in all the coldness, wetness and general misery of the dawn of an autumn day, solely that he may get a shot at a flock of ducks, is identical with the man who insists upon driving to his office should a slight shower make its appearance?

Isn't it strange that the man who puts up with half-cooked meals, uncomfortable quarters in a bunk, tin knives, forks and plates, and other discomforts when on a hunting trip is the very same man who calls down his wife if his coffee is cold or if there is a spot on the table cloth?

You will agree that it is. But duck-hunters are, after aall, strange individuals and take their pleasures in what most people consider to be a strange way.

LOCAL AND PERSONAL NEWS

It froze quite hard last night, and many furnace fires were started this morning.

Service will be held in St. Peter's Church, South Mountain, next Sunday at 2.30 p.m.

The annual re-union of the 156 Battallion, which includes this district, will be held in Brockville on Nov. 12th.

There will be a celebration of Holy Communion in St. Matthias' Church on Sunday at 10.30 a.m. Sunday School at 3 p.m.

The executive of the Dundas-Grenville Presbyterial of the W.M.S. will meet in Spencerville United Church on Wednesday, Nov. 9th, at 10 a.m. The Presbytery also meets that day in the same place.

Mr. and Mrs. Herbert Robinson announce the engagement of their youngest daughter, Myrna Kathleen, to Mr. Wallace Frederick Cinnamon, son of Mr. and Mrs. A. B. Cinnamon, all of Winchester. The marriage to take place shortly.

The Dramatic Club of St. Barnaba's Church, Ottawa, will present the play entitled "A Noble Outcast" in the Oddfellows' Hall, South Mountain, on Thursday, Nov. 10th, under the auspices of St. Peter's Church. Both play and players are strongly commended.

On November 1st, J. McAskill, former travelling foreman, C. N. Rlys, Western Region, was appointed chief of Bridge and Building Dept. at Sioux Lookout terminal. Mrs. McAskill was formerly Dorothy Mulloy, of Inkerman, Ont.

The Ladies' Aid of St. Paul's Presbyterian Church will hold a concert in the Town Hall on Friday night, Nov. 11th. The programme will be given by the Glee Club of Mountain, under the leadership of Mrs. (Rev.) McLean. Admission 25c.

We are pleased to report that Miss Edith Docksteader, of Cornwall, who was operated on in the General Hospital for appendicitis on Tuesday of last week is doing nicely and will be able to come to Winchester next week to spend some time with her parents.

UNITED CHURCH W. A.

The regular monthly meeting of the Women's Association was held in the Sunday School rooms on Tuesday with a very good attendance present. The president, Mrs. Russell Crowder, conducted the meeting. Reports of the various committees were received and the treasurer reported $158.05 proceeds on hand from the anniversary dinner. A hearty vote of thanks was tendered by the president to all who helped in any way to make the anniversary a success, especially the floral committee and Mr. W. J. Stewart, Mrs. H. Faith and Miss Alice Suffel were appointed to do some good cheer work that is now necessary.

A nominating committee of Mrs. W. J. Stewart, Mrs. E. M. Shaver and Mrs. E. J. Merkley were appointed.

Other business of importance was discussed and the meeting closed with the Mizpah benediction.

A WORD FOR WEEKLIES

Bruce M. Bruer, prominent writer of world affairs, has a good word for the weekly papers. Here is what he says:

"Editors of small town weeklies are more modest than you think. Here they are, with what advertising men concede is the best read publication in the world, and they make no great hullabaloo about it.

"News about people is the most interesting news there is. That's the kind of news your weekly prints. Big city newspaper editors would shout with glee if they could even approach the readability of the country weekly. They can't. Every pair of eyes that looks at the front page of the weekly goes up and down every news column of every page. How happy a city newspaperman would be if he could tell that to his adervtisers.

"Alongside these columns of news are columns of opportunity. Who knows their value? Usually not the local merchants, and yet they should, for they know how well the weekly paper is read. No, the ones who know the value of these columns are city advertising men, miles and miles away. They know, and I'll be darned if I don't believe they know it better than the weekly editors!

"City merchants just couldn't believe it if newspape rmne offered them all this: Every column of interest to everyone; every reader living nearby; limited competition from other advertisers; no waste, circulation, low rate.

"Yes, weekly editors must be modest."

BIRTH

At Hallville on Monday, Oct. 3rd, 1932, to Mr. and Mrs. Allan Hyndman, a daughter.

Mrs. David Tighe, of Ottawa, is the guest of Mrs. Shirkey this week.

Mrs. J. A. Waddell, of Ottawa, is the guest of Mrs. A. Sweet during this week.

Mr. and Mrs. Edgar Sereney, Shawville, spent Sunday with Mr. and Mrs. George Colbourn.

Mr, and Mrs. H. R. Patterson and Gordon, of Merrickville, spent Sunday with Mrs. Annie Hughes.

Mrs. Josie Patterson and Mr. Donald Kenny were guests of Mr. and Mrs. J. McOuatt on Sunday.

Miss Mary Leeson, R.N., and Mr Albert Baker, of Ogdensburg, N.Y., spent the week-end with Mr. and Mrs. J. H. Larue.

We are pleased to learn that Mrs. Shirkey is able to return home, after ten days' illness at the home of Mr. and Mrs. R. Rennick.

Mr. and Mrs. Thomas Birch and daughter and son, of Hammond, Ont., were visitors at the home of Mrs. Wm. Price on Sunday last.

Mr. and Mrs. W. J. Stewart entertained a few of their Winchester friends at a dinner party at the "Ship's Mate," Morrisburg on Saturday evening.

Leonard, the young son of Mr. and Mrs. McOuatt, recently returned home from Cornwall Hospital, where he underwent an operation for appendicitis. He is recovering nicely.

The many friends of Mrs. Effie Fisher, of Toronto, will regret to hear that her youngest son, John, was rushed to the hospital on Friday morning last and operated upon for an acute attack of appendicitis.

Mr. and Mrs. Wesley Patterson, Mr. and Mrs. Eli and their daughter, of Brockville, Mr. and Mrs. Jas. Patterson and their two children, Wilda and Freddie, of Cass Bridge, took dinner on Sunday at the home of Mr. and Mrs. Wm. Johnston.

THE NECESSARY THINGS

The Acton Free Press says:—Sometimes the impression gets abroad that the virtues which were emphasized in the Victorian era are hopelessly behind the times; that economy and self denial are unnecessary; and that a little dash and daring are more than a substitute for hard work. While for short periods this attitude may seem justified, it is not long before something happens to alter that point of view. Economy and hard work, with the self denial each entails, are as necessary in 1932 as they were fifty years ago. We cannot share our forefathers' views on everything, but modern experiences proves that the old-fashioned virtues are not out of date.

ENJOYABLE HALLOWE'EN PARTY

Mrs. G. E. Payne gave a very enjoyable hallowe'en varty on Monday evening from 5.30 to 7 o'clock in honor of her little daughter, Ruth. Sixteen little costumed guests promenaded along a cord arranged by the hostess which led to the fortune-teller. The tables and rooms were fanastically decorated with the usual witches, black cats, candles and other decorations, befitting the occasion. The tea table was centered with orange and black paper bags filled with kisses, jelly beans, peanuts and popcorn, arranged on a silver tray. The fortune-teller was the centre of amusement and gave lots of fun for each child. Supper was served and it certainly was enjoyed by all. Games were much enjoyed until going home time came and then all departed for their homes.

CARD OF THANKS

The sincere thanks and appreciation are hereby expressed by mother, wife, son, brothers and sisters of the late Milton Hoy, to all kind neighbours and friends for their sincere expressions of sympathy and many acts of kindness during their late affliction and bereavement. It is at such times that true friendships and neighbourliness is most appreciated, and we desire to let all know that their kind consideration is fully appreciated.

Signed on behalf of all the afflicted by his brother, Dr. Hoy, Mountain.

TO KEEP FRESH

REMEMBRANCE DAY

Reduced Fares Nov. 10-14

Special low fares between all points in Canada offered this year over Armistice week-end . . . that you may renew old acquaintanceships or visit the shrines of memory.

SINGLE FARE AND ONE-QUARTER FOR THE ROUND TRIP

GOING DATES

from Noon Thursday, Nov. 10 until Noon, Sunday, Nov. 13

RETURN LIMIT

Midnight, Monday, Nov. 14, 1932

Information and fares from your local Agent.

Canadian Pacific Railway

MASQUERADE AT VERNON

Under the auspices of the Vernon O.Y.B., a masquerade and dance was held in the Orange hall Monday evening.

Prizes were awarded to the following: Mrs. Bert McKercher, Howard Porteous, Vera Acres and John McKercher.

FOR SALE

Cabbages and onions. Good cabbages five cents per head. Black seed onions, one dollar twenty five cents per bushel. Apply to S. Hurley, about one mile West of Winchester Springs.

NOTICE

Having disposed of my Rawleigh business all accounts owing me must be settled on or before November 30th. Trusting this will be sufficient notice. George E. Earle.

TO RENT

Five-room residence, with garage; $8.00 per month; immediate possession. W. J. Cass, Winchester. 5tfc

FOR SALE

Five heifers coming two years old. subject to T. B. test. Aply to D. McGregor, Morewood, Ont. 25c-tf

WOOD FOR SALE

Good hard maple body wood, stove wood for sale, delivered. Apply to Ross Hutchinson, or phone 86, Winchester. 26-28p

TO LET

Two horse stalls. Could be used by school students who drive to school. Also one hen house to rent. Apply to Mrs. John Hanes, Clarence St. 28c

FOR SALE

Early Rocks and Wyandottes Pullets. W. J. Manning, Mountain R.R. 1.

TRANSPORT SERVICE

All kinds of hauling, local and long distance moving.

All loads are insured up to $2000 Good Service.

ROSS HUTCHINSON

Phone 86, Winchester

The Crown Bakery

YOU CAN'T GET

Knut Krust Bread

QUALITY

AT BARGAIN PRICES

Quality Standards are never sacrificed for the sake of low price.

"Eat the Best and Forget the Rest."

Sold at all leading Groceries. Phone 37 or 129 for delivery.

C. R. ROBINSON,

PHONE 37, - WINCHESTER

UTMAN'S

Munro's Cracked Wheat Breakfast Food 25c pkg.

2 lb. Fresh Roasted Peanuts 19c.

McCormick's Mincemeat Fingers 25c lb.

2 lb. McCormick's Sodas 25c.

2 lb. Seedless Raisins 25c.

3 lb. Dates 25c

Fresh Figs 15c pkg.

Snow Apples $1.35 bus.

Highest Market Price for Eggs according to grade.

Producers' Ice Cream

Watch Window For Specials

J. E. UTMAN,

Telephone No. 7, Winchester.