WINCHESTER PRESS

VOL. SIXTY-THREE — WINCHESTER, ONT., THURSDAY, DECEMBER 14th, 1950. — NO. 30

Coming Events

Vernon W. I. will present "The Salvation Army Entertains" in the Auditorium of the Presbyterian Church, Vernon, on December 14th, at 8 p.m. The public are welcome. Admission 25c and 10c. 29-30p

OLD-TIME DANCE

An Old-Time Dance, sponsored by the Winchester Curling Club, will be held at the Garage of Winchester Motors, near the C. P. R. Station, Winchester, on Friday evening, December 15th. Music will be supplied by Kirkwood's Orchestra. Draw for Turkey will take place at Dance. Tickets good for Draw and Dance, 25c each or 5 for $1.00. Remember the date, December 15th.

HARMONY CHRISTMAS CONCERT

Will be held in the Harmony Church, on Monday evening, December 18th, at 8.15 p.m. A one-act Play will be presented, entitled "Squaring It With The Boss." Also musical selections and novelty acts. Admission 35c and 25c. Come and enjoy a good evening's entertainment. 30p

DANCE AT TOYES HILL

A Dance will be held in the Orange Hall at Toyes Hill on Friday evening, December 15th, under auspices of Toyes Hill Orange Lodge. Round and Square Dancing. McMillan's Orchestra. Admission 50c. Dancing from 9 to 1. 30p

CHRISTMAS CONCERT

There will be a Christmas Concert at Cloverdale Public School on Wednesday evening, December 20th, at eight o'clock. Admission: Adults 25c, Children 15c. Everybody welcome. 30c

A Play, "Princess O'Toole," by Osgoode L.O.B.A., will be presented in the Town Hall, Winchester, on Friday evening, Dec. 29th, at 8.15 p.m., under auspices of the Canadian Order of Foresters. Admission 35c and 25c. 30-32c

CHRISTMAS CONCERT

Maple Ridge School will hold its Annual Christmas Concert on Thursday, December 21st, at 8 p.m. Plenty of Old-Time Music, Plays, Songs and Recitations. Everybody welcome. 30p

100 CLUB LUNCHEON POSTPONED

The December meeting of the local 100 Club, scheduled for this Friday evening, has been cancelled, owing to unavoidable circumstances. If it is decided to hold it later, members will be notified.

DUNDAS CHEESE PRODUCERS' ANNUAL MEETING

The Annual Meeting of the Dundas Cheese Producers' Association will be held in the Orange Hall, Winchester Springs, on Tuesday afternoon, December 19th, at 1.30 o'clock. The speakers will include Mr. C. N. Heath, B.S.A., Secretary of the Association, and others. All farmers are invited to attend this meeting.

Chas. Harkness, President. — Harry Williams, Secretary.

For Christmas

Smiles 'n Chuckles

Neilson's and Ganong's

CHOCOLATES

In a large variety including

THE NEW AND EXCITING

Fiesta

PACKAGE

1896 **FLORA'S** 1950

WINCHESTER, ONT.

SANTA CLAUS WILL VISIT WINCHESTER THIS SATURDAY



Yes, Kiddies, Old St. Nick is going to visit Winchester this Saturday afternoon, December 16th, at 2 o'clock. His headquarters, during his pre-Christmas visit to Winchester, will be at the Town Hall, where he wants to meet all the children of Winchester and district and personally treat each one to a big bag of candy. Last year Santa Claus said some one stole over half the candy he had bagged up for his Winchester visit, but guarantees that there will be plenty to go around this year. Santa Claus' visit is being made possible through the co-operation of the local Business Men's Association and the Chamber of Commerce.

Parents are asked to bring their children in to see Santa this Saturday afternoon, and while here they can do their Christmas shopping. Local stores were never better equipped for the Christmas trade.

Giving Magazine Gift Subscriptions this Christmas? If so, let us take care of them for you. Flora's.

ELECTION FOR COUNCILLOR IN CHESTERVILLE NEXT MONDAY

Chesterville voters will go to the polls on December 18th to elect one village councillor. The election follows a second nomination meeting held last week, when the two nominees both signified their intention to contest the vacant council seat.

The electors must choose between Ralph Smith, a former village councillor, and Grenville Fyke, starry wingman on last season's Chesterville intermediate hockey team.

Charles McMillan was acclaimed reeve for a fourth term, and the other councillors acclaimed were Haldane Durant, Carl McMillan and James Brannen.

H. S. Lannin Limited Entertains Staff

The Dining Hall at Hotel Winchester was the scene of an enjoyable gathering on Wednesday evening of last week when the management of H. S. Lannin Limited and Lannin's Garage entertained the employees and their wives and lady friends at their Annual Staff Dinner, which featured venison as the main course.

Hosts for the occasion were Mr. Harold Lannin, president of H. S. Lannin Limited, and Mr. Jack Rennison, the managing director. Over 100 guests were present including the employees and their ladies; Reeve and Mrs. Walter Moffat, Councillors Howard Fetterly, Arthur B. Summers and Hugh Wilson and their wives, Major and Mrs. F. M. Cass, Mr. and Mrs. W. F. Workman, Mr. N. W. Beach, Mr. and Mrs. Gordon Lannin, Mrs. Wm. Lannin and Mrs. John Moffat. The special guests were introduced by Mr. Lannin.

Following Grace, which was said by Mr. Beach, a spirited sing-song was led by Mr. W. A. Rowat, with Mr. Ross Alguire presiding at the piano.

After the sumptuous dinner, which was catered to by the management of the Golden Pheasant, entertainment was provided by Mr. Bob Spencer, of Ottawa, who gave a slight-of-hand performance and an exhibition of card conjuring. Piano selections were rendered by Mr. Alguire and Mr. H. E. Fennell showed a couple of films, including "Green Gold," a United Nations production, depicting the lumber industry and forest conservation.

Mr. Rennison presided during the program and thanked all who had contributed to the evening's entertainment, also to the caterers and the ladies who assisted in serving.

Appreciation on behalf of the employees to their employers for the splendid dinner and entertainment, was voiced by Mr. Arthur Christie.

As each employee departed for his home following the dinner, he was presented with a gift of a goose by the management of H. S. Lannin Limited.

WOMEN'S INSTITUTE HOLDS CHRISTMAS MEETING

With a distinct atmosphere of Christmas spirit, the Winchester Women's Institute held their annual Christmas Party Meeting in the Town Hall on Monday evening. The meeting opened by singing the Ode and repeating the Mary Stewart Collect. The president, Mrs. Floyd Armstrong, presided. Mrs. Bower Potter read the minutes of the last meeting and Miss Muriel Armstrong gave the treasurer's report, indicating a bank balance of $125.41. The roll call was answered by "What Christmas Means To Me."

During the business session, the Committee for the Blind reported that the Institute had collected $150.15 to be given to the National Institute for the Blind. The appeal for used clothing met with much success and the Institute sent 295 lbs. of used children's clothing to the Overseas Relief Fund.

Miss Madge Coons reported that the Council had agreed to wire the hall for the new electric stove but are waiting on the service charge from the Hydro.

Concluding the business period, the program committee took charge of the meeting and after having an enjoyable sing-song, the members were entertained by Lynn Bezanson who sang "Here Comes Santa Claus," and a duet by Dale and Anne Cross, "That's What I Want For Christmas." Mrs. Howard Fetterly and Mrs. C. Cross were the accompanists. Greatly enjoyed by the members were two recitations given by Mrs. N. J. Thomas, "The Little Grey Lamb," and "The Wedding."

Following the program the members gathered around the brightly decorated Christmas tree and received individual gifts, as had been arranged at a previous meeting.

Lunch was then served by the committee in charge: Mrs. H. Clark, Mrs. F. Workman, Mrs. K. Carlyle, Mrs. J. Crummy, Mrs. C. Rice, Mrs. C. Robinson and Mrs Elizabeth Scott. Mrs. Gordon Coons moved a vote of thanks to those who had taken part in the program, and to the committee for having such a successful meeting.

HOSPITAL AUXILIARY MEETING

The December meeting of the Winchester Hospital Auxiliary was held last Thursday evening in the Town Hall with a good attendance on hand. The president, Mrs. Lyle Marcellus, opened the meeting officially. The newly appointed secretary, Mrs. Fred Cass, read detailed minutes of the last meeting. The treasurer's report, read by Miss E. N. Elliott, showed the Auxiliary balance to be $851.00.

A discussion followed concerning donations to the blood bank, being sponsored by the Canadian Legion.

It was suggested by the treasurer as a future project that all the units discuss the possibility of paying for a badly needed electric elevator for the hospital.

Miss H. C. Wilson, Supt., gave a detailed report of hospital activities for the past month. She made a request for urgently needed flour or other white cotton bags for the hospital. These can be donated directly.

The roll call was answered by the following units: Cloverdale, Chesterville, Melvins, Ormond, Winchester Springs, Summers-Cass Bridge, Elma and Mountain.

The president left this proverb with the ladies: "Dont try to trim yourself to suit others because you'll soon whittle yourself away." The meeting closed with the National Anthem.

Community Theatre, Chesterville

Thurs., Fri., Sat., Dec. 14-15-16

"MY BLUE HEAVEN"

In Technicolor. Sparkling with songs, loaded with dancing and romancing, it's glamorous "gams" Gable and her wonderful song and dance man, Dan Dailey. A gay new musical in the Grable tradition. With Betty Grable, Dan Dailey and Mitzi Gaynor.

Mon., Tues., Wed., Dec. 18-19-20

"CHAIN LIGHTNING"

Roaring your way at the speed of sound, the thrilling saga of America's first line of defence. Jet-propelled weapons of the air setting a new thrill ceiling. With Humphrey Bogart, Eleanor Parker and Raymond Massey.

Foto Nite—Canada's biggest cash offer attraction at the Community Theatre every Wednesday.



RECENT BIRTHS AT THE DISTRICT MEMORIAL HOSPITAL

On Thursday, December 7th, 1950, to Mr. and Mrs. Jas. Baker, of Mountain, a son.

* * * *

On Friday, December 8th, 1950, to Mr. and Mrs. Edwin Hutt, of Chesterville, a son.

* * * *

On Friday, December 8th, 1950, to Mr. and Mrs. Geo. Marcellus, Aultsville, a daughter.

* * * *

On Friday, December 8th, 1950, to Mr. and Mrs. Robert Jennings, of Winchester, a son.

* * * *

On Saturday, December 9th, 1950, to Mr. and Mrs. Henry Dillabough, of Winchester, a son.

* * * *

On Monday, December 11th, 1950, to Mr. and Mrs. Wilfred Fortin, of Berwick, a son.

* * * *

On Tuesday, December 12th, 1950, to Mr. and Mrs. Keith Boyd, of Russell, a daughter.

LEGION HOLDS ZONE RALLY IN WINCHESTER

Legion members of Zone G3 attended a rally held last week in the new Club Rooms of Winchester Post No. 108. Mr. Ernest R. Summers, the Zone Commander, was in charge of the meeting, with Mr. S. Corry, president of the Winchester Branch, conducting the opening ceremonies. The reports from the various branches throughout the Zone indicated that poppy sales had been successful this year.

The zone commander gave a report of the Winnipeg Convention and introduced District Commander Henry Harvey, of Ottawa, who said the Legion was aware of the gravity of the present situation and were preparing for civilian defence.

Cliff Lowe, of Kingston, service bureau officer, told the meeting of the regulations which governed the Benevolent Fund. It would now be possible to get assistance for veterans in cases of emergency and for granting of assistance from the Army educational facilities to children of veterans.

Inkerman Rockets Defeat Almonte

The Rockets were flying again in Smiths Falls arena on Tuesday night when the Inkerman Six thoroughly whipped the Almonte Intermediates by a score of 7-3.

Although the Rockets have been having difficulty in playing together this year, due to lack of ice, Coach LaPorte believes he has the best aggregation of players in Rocket history and feels that the Inkerman team will go places this year. The squad this year is fast, smooth skating and generally heavier than in previous years.

Latest addition to the Rocket roster is Ed. Bjorness, from Brooklyn, N. Y., who proved Tuesday evening he was going to fit in. He did the hat trick in notching three counters. McFarlane collected two more while Romhild and Fader each dented the twine once.

This week-end Inkerman will journey to Lake Placid to play a two-game series with an intermediate team in the ice palace. A Colonial Coach has been chartered for the trip and there will very likely be a few extra tickets. Anyone interested in seeing the Rockets in action and having a good week-end should get in contact with Lloyd LaPorte immediately.

To date, the Inkerman line-up includes Ron. Diguer, W. Swords, Geo. Marlin, Brian McFarlane, Ed. Bjorness, M. Savard, C. Swords, Bert Duncan, Denzil Crowder, C. Baldwin, L. Romhild, J. Limoges, A. Leblanc, G. Craig, L. Pelino, G. Fader and Ed. Nicholson.

MOREWOOD COUPLE MARK 55th WEDDING ANNIVERSARY

Fifty-five years of happily married life was celebrated recently by Mr. and Mrs. Alex B. McConnell at their home at Morewood, when they received the best wishes of their many relatives and friends in honour of their anniversary.

Mr. McConnell is a son of the late Mr. and Mrs. Charles McConnell, of Morewood, and followed his father's footsteps as a successful farmer in the district. He is a member of the Morewood United Church and is an honorary elder. Mrs. McConnell is a daughter of the late Mr. and Mrs. Charles Hutchinson, of Morewood, and has taken an active part in church and community life. She is a life member of the W.M.S. of the Morewood United Church.

They were married at Morewood by the Rev. T. B. Conley at the home of the bride's parents and have one son, Hume McConnell, of Morewood.

Good wishes were expressed by the Rev. D. L. Gordon, Rev. H. Heustin, of Morewood, and Rev. A. E. Martineau, of Merivale. During the afternoon and evening the reception was attended by more than 160 Morewood and district residents. The rooms were decorated with pink and white streamers and a three-tiered anniversary cake graced the table.

Receiving were Mr. and Mrs. Vernon Fetterly and Mr. and Mrs. Hume McConnell.

To remember a friend or for that extra gift, Cigarettes and Cigars in delightful Christmas Packages, at Flora's.

MANY CHURCH SOCIETIES HOLD ANNUAL MEETINGS

UNITED CHURCH W. A.

The December meeting of the W. A. of the Winchester United Church was held December 5th in the Sunday School Rooms at 2.30 p.m. The devotions were taken by Mrs. J. K. Ault and Mrs. John Moffat, the topic dealing with "The Kingship of Christ." All yearly reports were given up-to-date, which showed a very successful year. Several items of business were dealt with, and the president, Mrs. John Moffat, very graciously thanked all the members for their co-operation throughout the year, before leaving the chair.

Mrs. N. J. Thomas presided for the election of officers, which are as follows: Past President, Mrs. Wm. Rowat; president, Mrs. John Moffat; 1st vice president, Mrs. Geo. McIntosh; 2nd vice president, Mrs. Bower Potter; 3rd vice president, Mrs. Ron. Freeland; recording secretary, Mrs. J. K. Ault; corresponding secretary, Mrs. F. E. Helmer; treasurer, Mrs. Ron. Freeland; press reporter, Mrs. Wm. Lannin; pianist, Mrs. E. R. Steele.

The Mizpah Benediction closed this part of the meeting, after which Mrs. Geo. McIntosh and Mrs. Preston Rodney served dainty refreshments and were thanked by Mrs. P. Durant.

AGNES GLASSFORD AUXILIARY

Mrs. Chester R. Robinson was elected President of St. Paul's Agnes Glassford Auxiliary at the annual meeting, held in the Presbyterian Church last week.

Mrs. Wilfred McKercher presided at the meeting, and reports of officers indicated a busy and successful year.

Following the supper the election of officers for 1951 took place, as follows: President, Mrs. C. R. Robinson; first vice president, Mrs. Geo. Elliott; second vice president, Mrs. Archie Rice; recording secretary, Mrs. Hugh Balkwill; corresponding sec'y., Mrs. Wilfred McKercher; treasurer, Betty Anderson; press secretary, Clara Anderson; welcome and welfare, Mrs. Clark Curtis; pianist, Mrs. George Elliott. The officers were installed in their respective offices by Mrs. Andrew G. Suffel.

ST. PAUL'S LADIES' AID HAD SUCCESSFUL YEAR

At the annual meeting of St. Paul's Ladies' Aid, held last week at the home of Miss Mary Empey, Mrs. Hugh Wilson was elected president for the coming year. Reports given by the various officers indicated a successful year's work.

The following slate of officers was installed by Mrs. W. G. Porteous: President, Mrs. Hugh Wilson; first vice president, Mrs. C. R. Robinson; second vice president, Mrs. Henry Cinnamon; secretary, Mrs. Stewart Anderson; treasurer, Mrs. Wilfred McKercher; corresponding secretary, Mrs. Alex. Summers; press reporter, Mrs. Lloyd Wilson; pianist, Miss Mary Empey; managing committee, Mrs. George Angus and Miss Martha Knowland; manse committee, Mrs. Hugh Wilson and Mrs. Stewart Anderson.

EVENING AUXILIARY HOLD CHRISTMAS MEETING

The Christmas meeting of the Evening Auxiliary was held on Tuesday evening of last week in the United Church S. S. Hall with a large attendance. Mrs. K. Carlyle opened the meeting by extending a welcome to all present. Miss Ruth McInnis read the minutes and called the roll. The various reports were heard, after which Mrs. Allison presided while Mrs. N. J. Thomas brought in the new slate of officers for 1951 as follows:

Past president, Mrs. K. Carlyle; president, Mrs. W. J. McVey; 1st vice pres., Mrs. J. K. Ault; 2nd vice, Mrs. W. M. Byers; 3rd vice, Mrs. Raymond Earl; rec. secretary, Miss Ruth McInnis; treasurer, Mrs. Carl Rice; corr. secretary, Mrs. Bower Potter; Mission Band leaders, Mrs. N. J. Thomas and Mrs. H. Biccum; Intercessory prayer sec'y., Miss Evelyn Fennell; press reporter, Mrs. R. D. Wylie; community friendship, Mrs. George Bell; baby band leaders, Mrs. Sam. Ault and Mrs. J. H. Willard; Christian Stewardship, Mrs. Gordon Coons; associate members, Miss Bertha Coons; Missionary Monthly, Mrs. K. Barrigar; Temperance, Miss Lila Hughes; pianist, Mrs. H. Fetterly; nominating committee, Mrs. E. Helmer and Mrs. M. Rundle.

Mrs. Bower Potter, Mrs. Sam Ault and Mrs. Earl Freeland had charge of a short worship service, which closed with the Mizpah Benediction.

Mrs. G. H. Barton delighted everyone with two violin solos entitled "Tosillio Serenade" and "Silent Night," accompanied by Mrs. H. Fetterly at the piano. Mrs. J. K. Ault read a very interesting pageant entitled "The Nativity," with the following acting out the parts: Mrs. E. Freeland, Mrs. S. Ault, Mrs. R. Wylie, Mrs. M. Rundle, Mrs. E. Helmer, Mrs. H. Clark, Miss L. Hughes, Mrs. H. Lannin, Mrs. R. Earl and Miss Evelyn Fennell. Mrs. Fetterly played Christmas music throughout.

A dainty lunch was served by the committee in charge. Mrs. Byers moved a hearty vote of thanks to the retiring president, Mrs. Carlyle, and Miss Madge Coons extended thanks to the committee in charge for a delightful and interesting meeting.

WINCHESTER SPRINGS W. M. S.

Reports of officers at the annual meeting of the W. M. S. of Winchester Springs United Church, held at the home of Mrs. Alvie Steele, indicated a year of great activity, with the treasurer, Mrs. R. Allison, reporting the allocation for the year exceeded.

Mrs. Arthur Adams presided, and a special Christmas program was presented under the leadership of Mrs. F. J. Vowles, assisted by Mrs. Lorne McIntosh, Mrs. Orren Casselman, Mrs. Otha Thorpe and Mrs. Otis McMillan. A solo was sung by Mrs. Fred Cass and a duet by Mrs. Cass and Mrs. Dalton Robinson, with Mrs. Byron Steele at the piano.

The following slate of officers was elected for 1951: Hon. president, Mrs. F. J. Vowles; past president, Mrs. Arthur Adams; president Mrs. Cecil McIntosh; 1st vice, Mrs. H. C. Robinson; 2nd vice, Mrs. A. Adams; recording se'y., Mrs. Joe Steele; corresponding sec'y., Mrs. J. Bailey; treasurer, Mrs. R. Allison; temperance, Mrs. Aden Casselman; supply, Mrs. D. Robinson; literature, Mrs. A. J. Casselman; missionary monthly, Mrs. Wm. Clark; Christian stewardship, Mrs. I. Holmes; intercessory prayer, Mrs. T. J. Keyes; community friendship, Mrs. Lorne Ball; reserve fund sec'y., Mrs. Alva Steele; press, Mrs. Harry Holmes; birthday treas., Mrs. H. Potter; mission band leaders, Mrs. L. Allison and Miss Irene Steele; pianist, Mrs. B. Steele.

WINCHESTER THEATRE NEWS

"Showdown," the feature picture now at The Winchester, is a terrific outdoor action drama of life in the western cattle country. There is a good story, followed through by a well-balanced cast, headed by William Elliott and Walter Brennan, with Marie Windsor furnishing the romantic angle. You have excitement and action in abundance, with a strong moral undercurrent which makes the tale somewhat reminiscent of "Hellfire", shown a few months ago.

Following on Monday next is the screen's dramatization of Thos. B. Costain's famous novel, "The Black Rose," which carries one from medieval England to the fabulous land of Cathay. It tells in glorious Technicolor of the adventures of two young Englishmen who seek their fortune in the mysterious East. Joining the army of the greatest warrior-ruler of all time, the Kublai Khan, they reach China. Finally, after many thrilling escapades, they make their way back to England, carrying with them the basic secrets of the art of printing and of the making of gunpowder. This picture introduces to our patrons a new screen artist of great charm and talent, Cecile Aubry, whose role is that of an English girl destined for the Khan's harem but rescued by the adventurers.

There is a charming animal picture for next week-end's feature, "Challenge to Lassie," with locale in the Scotland of nearly 100 years ago. The plot is based on a law of those days which required that all ownerless dogs be destroyed. Lassie's loyalty to the memory of her dead master imperils her life, and she is saved with difficulty. Altogether, it is a touching, heart-warming bit of entertainment.

On Saturday afternoon, December 23rd, at 2.00 o'clock, we are presenting a FREE SHOW for the kiddies of Winchester and district. The feature film will be "Challenge To Lassie." Plan now to have your children attend this special matinee.

CHRISTMAS STORE HOURS . .

From December 18th to 23rd, inclusive, the stores in Winchester will remain open every evening, also on Wednesday afternoon December 20th. Local Stores will be closed on Christmas Day, December 25th, and on Boxing Day, Tuesday, December 26th, and also on Wednesday afternoon, as usual, December 27th.

SANTA CLAUS VISIT

The Business Men's Association, in conjunction with the Chamber of Commerce, have arranged to have Santa Claus visit Winchester on Saturday afternoon, December 16th, at 2 o'clock. His headquarters will be at the local Town Hall, so be on hand, kiddies, for your treat of candy, etc

Businessmen's Association

FEED NEWS

BRING IN TIMOTHY AND CLOVER SEED FOR CLEANING NOW

We have room to take care of any lots of Timothy and Clover Seed not yet cleaned, and it will help if the small seeds are in now and cleaned before grain cleaning starts.

A slight increase in the charge for cleaning Timothy and Clover Seed will go into effect after the first of the year, but all lots brought in before December 1st will go through at the old rate.

Samples of all lots, excepting very small quantities, are sent in for prices as soon as the seed is cleaned. When the price comes back we send the quotation to the owner of the seed. Samples are kept on file at our office and also by the seed company. Seed may be sold when it is cleaned or at any later date at market price. There is no obligation to sell—this service is provided in an effort to get highest possible prices for all saleable seed.

Will those who have word that their seed is cleaned, and not sold, please pick it up as soon as possible to make room for new lots coming in.

JUTE BAGS

We need a few hundred used Jute Bags—all sizes—12 cents each for clean sound bags.

Bring them in or phone 136 and we will call and pick them up.

Fennell Feed Company

WINCHESTER - - ONT.

The 7th Column

Parents are reminded that Santa Claus will be making his annual pre-Christmas visit to Winchester this Saturday afternoon, and will have a big treat for all the kiddies he meets, so be sure and bring your children to town with you this Saturday.

* * * *

With a worried look, the hotel guest went to the reception desk.

"My room's No. 47," he said. "Will you please have a full-length mirror fitted there as soon as possible?"

"But sir," protested the clerk, "there's a half-length mirror there already."

"Yes, and twice now I've gone out without my trousers!"

* * * *

T.D.F. in the Ottawa Citizen says: "Winchester Press reports that on one Saturday it "heard and saw a basketball game, a baseball game, a hockey game and a football match." If it hadn't been fussing around with these minor sports it could have heard a curling game. The rink's only a stone's throw from the Press Office, and curlers make enough racket to be heard for 10 or 11 blocks —or more if the wind's in the right direction." Evidently, the Ottawa scribe has not learned that our Curling Rink has been moved to a new location, a half mile away from the Press Office—and as we have no "artificial" ice the curling season has not started yet. Moving the rink was costly business and the Club is still about $1000.00 short of the amount needed. Of course, we are not throwing any hints at our curling friend, T.D.F., but should he send us a donation of 10, 20 or 100 bucks, we wouldn't refuse it.

* * * *

At present only one-fifth of Canada's water power resources are harnessed to manufacture electricity. Maybe if we could get another fifth harnessed up, Chairman Saunders wouldn't have to make any more transcribed messages, urging consumers to go easy on electric energy.

* * * *

Consider the fast-shrinking dollar,
A fraction of what it once was;
It won't do the work that it used to,
But then, — nobody does!

* * * *

By now the mad scramble for Christmas gifts is well under way. In spite of repeated pleas for people to "shop early" in which it has been pointed out that early shoppers will avoid the inconvenience of jammed stores and transportation facilities, especially in the cities, the majority of Christmas shoppers will not make the plunge until the last minute. This condition might explain why such a heavy percentage of Christmas gifts fall in the haberdashery field. They are to replace clothing torn and tattered in the last minute rush for gifts.

* * * *

The craze for holding legalized sport on Sunday is evidently fading out. Early this month ten Ontario municipalities took a vote on the question and eight of them voted against the Sunday sports issue. One

(Continued on Page 2)

LANG'S Department Store

PRACTICAL GIFTS

For Immediate Delivery.

SUNBEAM MIXMASTER
With Juicer $57.25

Sunbeam
IRONMASTER $15.95

Sunbeam
TOASTER $39.75

WESTINGHOUSE IRONS, $12.95

ELECTRIC TEA KETTLES
General Electric $14.25
General Steel Wares $15.50

WESTINGHOUSE DELUXE
WARMING PADS
$8.95

ADDISON RADIOS
$29.95

ALADDIN
MANTLE LAMPS
$10.45 to $11.95

C. C. M.
SKATING OUTFITS
$8.95 to $15.50
HOCKEY STICKS
45c to $1.85

GILLETTE RAZORS
49c to $6.00

POCKET KNIVES
50c to $2.50

O'CEDAR
DUST MOPS
$1.49 to $2.95

Theatre News!

PICADILLY

Thurs., Fri., Sat., DECEMBER 14-15-16

"CRISIS"

A drama. Starring Paula Raymond, Signe Hasso, Cary Grant, Ramon Navarro, Jose Ferrer and Gilbert Roland.

—Also—

"SOUTH OF RIO"

There's gun-scorching action, as Monte Hale blazes a breath-taking trail of thrills and adventure.

Next Week's Features

Mon., Tues., Wed., DECEMBER 18-19-20

"SWEET GENEVIEVE"

Athletics, romance and tuneful melodies all in one picture. Starring Jean Porter, Gloria Marlen and Jimmy Lydon.

"BLACK HAND"

Here's a sharp, searing drama of a city at the mercy of a murder ring. Starring Teresa Celli, Gene Kelly and J. Carroll Naish. Adult Entertainment.

Thurs., Fri., Sat., DECEMBER 21-22-23

"MIRANDA"

A comedy. Starring Glynis Johns, Margaret Rutherford, Griffith Jones and John McCallum.

"THE FIGHTING VIGILANTES"

"Lash" LaRue and "Fuzzy" St. John are headed your way in a two-fisted, straight-shooting film.

"THE WINCHESTER PRESS"

W. F. WORKMAN, Editor & Publisher.

"Authorized as second class mail, Post Office Department, Ottawa."

AN INDEPENDENT NEWSPAPER

Devoted to the interests of Winchester and surrounding districts. Published on Wednesday afternoon and dated Thursday. Established in the year 1888, the Press is Dundas County's Largest and Leading Weekly Newspaper. Guaranteed circulation of over 1600. Subscription Rates $2.00, Foreign $2.50, in advance.

Member of the Canadian Weekly Newspaper Association and Ontario-Quebec Division of the C.W.N.A.

Advertising Rates Supplied on Request. Small Advertisements for our Classified Columns: 50c first insertion and 25c for each subsequent insertion, strictly cash with order.

THURSDAY, DECEMBER 14th, 1950

YOU CAN'T WIN, MAC !

This is the time of year when postal officials count cards in their dreams, and retail merchants can't stock enough of them. We will not hazard a guess as to how many Christmas cards are distributed during the Yuletide season, but you may rest assured it is well up in the millions.

Aside from the Christmas spirit, sending and receiving these cards constitutes a bit of embarrassment and a few headaches for some individuals. Take the case of a chap named John. Last year John picked up his mail the day before Christmas, opened some of the many cards he had received, and then—a card from Harry, and John had not sent him one. Now Harry was an old, old friend of John, way back in the class of 35, 36 and 37 (Harry was a three-year man); or was it Harry the ice man. No matter who it was, John had received a Christmas card from an old friend named Harry, an old friend that John had overlooked. This put Jack in an embarrassing position, but wait—what about a New Year's card? Oh happy day, what would we do without a New Year's holiday to send cards to those poor souls we had forgotten at Christmas?

Anyway, John decided this persistent incident was not going to occur again, and proceeded to make out a complete list of all his out-of-town friends who had sent him Christmas cards.

This year business was rushing, but Jack knew that with his list of names he would not have to worry about who he would send Christmas cards to. With a gleam of satisfaction in his eye, he went to his desk, opened the third drawer on the right side, put his hand in under a couple of books and—the look of satisfaction suddenly turned into a facial expression of disgust. The list was gone. Only one person knew the answer to this sixty-four dollar question, so Jack called his "loving" wife and asked her if she had seen the precious list of names. "Why, yes dear, I was housecleaning for Christmas yesterday and I found this old list of names in your desk. Now John, you know how I despise you're playing cards with the boys when you are away on a business trip,—well, I thought this list was some of your card-playing friends, so I took it and burned it, thinking it would save you some extra money for Christmas shopping."

Three hours later, still in a coma, you could hear John mumbling to himself, "You can't win, Mac, you can't win!"

HOSPITAL WAITING ROOM

"I've been at the hospital for the past hour waiting and praying—praying as I have never done before. For if the little fellow they brought here doesn't recover, then, God help me,—I'm a murderer.

Sure, the police measured the tire marks and no charge is being laid—but if that tow-haired youngster doesn't live, I've killed him just as surely as if I'd put a pistol to his head and pulled the trigger.

"Several people who saw the whole thing say that I'd no chance to avoid him. I know better. Common sense should have warned me that besides the group of kids who scattered when I blew the horn, there might be one or two others hiding between the parked cars. Surely I, with two kids of my own, should have been prepared for the unexpected actions of a youngster happily playing, unaware of his danger. My young Billie and Sally have given me plenty of lessons about children's behaviour, but when it came to the real test, I ignored them—had a meeting to attend after supper and was in a hurry to get home.

"Did you ever see a sturdy little chap lying quite still, one leg bent grotesquely under him, blood oozing from his head? I'd give my right arm if I'd never had to see it. He whimpered a little as the ambulance men lifted him—and it was then I started praying. And that's what I'm doing here at this hospital—praying and thinking.

"I'm thinking of the mother and father of that boy. How can I possibly face them? I'm thinking of his vacant chair at the table, his rumpled bed, his torn britches, the scuffed shoes that led him to so many exciting adventures. I'm thinking of the man he might have been—perhaps a great surgeon, scientist or engineer. Countless lives might have been spared by his skill. It's not pleasant to think I'm responsible for their fate, too.

"I don't think I'll ever drive again. Probably I will, as time goes on. But, right now, I don't want to see that shining monster that used to get so much attention. Sure, it's a good car with good brakes and so on—but a car can be only as safe as the fellow who drives it.

"Waiting and praying—it seems like days I've been sitting here, not just minutes. They've taken the lad to the operating room. Soon I'll know. There's not a thing I can do, but wait and pray—wait and pray. Oh Lord, please make everything all right."

Next week the youngsters will start their annual Christmas vacation. This is a joyous time for them, not only because it is a few days off from school, but because it is Christmas. Therefore, the motorist will not only have to look out for these youngsters, but for road conditions which are apt to be poor at this time of year. To keep this Christmas a happy event for everyone—Drive Carefully !

CHARITY

There are still signs of ingenuity to be found in some Canadians. Not all are hypnotized by state paternalism into being unable to think for themselves.

Take the case of the two young ladies who are running a small business of their own in Saskatoon. They've been at it a few years now, and have not only mastered the formerly masculine art of keeping books, but keep them with the same meticulous care a housewife is forced to develop if she doesn't want to live in a perpetual shambles. Being good citizens, they have also managed to fill out all the forms Ottawa and Regina send them, and still find a little time for their business.

Consternation occurred a few weeks back when burglars broke into the office one night. It wasn't so much the nine dollars that was stolen; it was the question of how to enter it on the books and on the income tax forms without looking as though they were pocketing a little something to avoid taxes on it. Ingenuity, or perhaps it was feminine intuition, saved the day. They showed it as "gifts and donations."

AN INCONVENIENT SPEED ZONE

Typical of the "Which is the Better City" campaign that has been going on for years between Ottawa and Toronto, one of the Capital City papers, in a recent issue, stated that Ottawa was larger in area than Toronto by 7000 acres. Whether it is larger or not is not actually the point as far as the southern neighbours of the Capital are concerned. We certainly realize that Ottawa has expanded greatly in area. On Highway 31 the city limits have been extended to several miles from any highly populated area, and with this extension, a 30 m.p.h. speed zone has been enforced for some time.

We fully agree that accidents are too numerous on highways, but we are just a little dubious as to whether this 30 m.p.h. speed zone is aiding the cause. As a matter of fact, to any outsider from one of the Valley towns who may be travelling to the city on this highway it is strictly a nuisance, and certainly, in some cases, an unnecessary waste of valuable time.

Until the city is more thickly populated in this area we would like to see this speed zone eliminated, or at least kept within a smaller radius of Ottawa proper.

SOCIAL SECURITY A DANGEROUS ILLUSION

The popular idea of social security is an assured money income, sufficient to supply all our wants without effort on our own part.

Such an income would not lead to human happiness. The unhappiest people live at a comfortable hotel with all expenses paid, including room, food, clothing, even pocket money, and no work to do. They are unhappy not because they do not get everything they need, but because they don't earn it.

You can't satisfy people by giving them something for nothing. The only wealth that brings any real satisfaction to its possessor is the wealth he has helped to create.

Why then should we discourage people from providing for their own old age and then force them to retire on pensions of something less than they could earn if given a chance to do so?

More and more we are turning to the idea that only the government can provide us with real security for the future. This is a dangerous illusion. The world today is full of countries whose people are in distress because they left too much to their governments.

All that the government can give us is money; and the more money it pays out as pensions and other social benefits the less value that money will have.

What is considered a sufficient pension today will be found less and less adequate as time goes on and the number and size of the pensions increase.

Under a system of pensions for everybody, pensioners will find that their pensions are steadily dwindling, though the number of dollars each receives remains the same. Their one concern in life will be to get their pension increased, and they will develop into a disinherited proletariat nursing their grievances.

There are two things that every man should be encouraged to do from his youth up—to cultivate his ability to serve his fellowman, and to save a portion of his earnings as he goes along.

With these, and a sound currency, most people would be able to face the future with some degree of confidence; and the kind of social security we hear so much of today could be reserved for those who are overtaken by misfortune.

EDITORIAL NOTES

About this time every year Christmas advertising becomes heavy and varied. If you are looking for one of the regular advertisements and it doesn't happen to be in its usual spot—look around and you will probably find it elsewhere.

The 1951 automobiles, from most manufacturers, are now on display, and are much to this writer's liking. Too bad we can't say the same thing about the price. According to the latest word, automobiles will cost more in 1951 than ever before.

There are several arguments as to the happiest time in one's life. Some people believe that life begins at 40, others think that the teen-ager gets the most out of life. According to another recent survey, the happiest time of life, for both men and women, whether married or unmarried, is between 20 and 30.

Did you ever consider soft water a luxury? Most of us living in the smaller towns take this soft water for granted. In most cases there is an endless supply. Not so in larger communities, where soft water is virtually out. In the cities it is certainly a luxury—and most housewives would give anything to be able to do the dishes in a pan of warm soft water rather than the synthetic stuff they have to use.

Abraham Lincoln, on Private Property, once said: "Property is the fruit of labor; property is desirable; is a positive good in the world. That some should be rich shows that others may become rich, and hence is just encouragement to industry and enterprise. Let not him who is houseless pull down the house of another, but let him labor diligently to build one for himself, thus by example assuring that his own shall be safe from violence. . . . I take it that it is best for all to leave each man free to acquire property as fast as he can. Some will get wealthy. I don't believe in a law to prevent a man from getting rich; it would do more harm than good."

The 7th Column

(Continued from Page 1)

of the cities which voted on the matter was Brockville, where it was decisively beaten by a majority of more than two to one. Others that turned down Sunday commercial sport were Guelph, Kitchener, Waterloo, Sault Ste. Marie, Sudbury, Whitby and Cobourg. Only the town of Essex and the township of Sandwich West approved it.

Commenting on this subject, the Cornwall Standard-Freeholder says: "Why has there been this sharp change of opinion? There were probably local conditions in each municipality, but we think the over-riding factor was that the matter is better understood now than it was before. Voters have realized that this isn't a choice between a "puritan" Sabbath and one in which adults or young people are permitted to enjoy healthy recreation. This restriction doesn't exist. The by-laws would simply remove the restrictions on commercialized Sunday sport. The voters in these eight communities—most of them good-sized cities with a strong sports background—have simply decided that they don't want to see professional or near-professional hockey, and baseball or football games on Sunday. They have been able to see how it worked in the communities that now have it, and they have decided they dont' want any part of it."

* * * *

Many housewives are complaining about the inconsistency of our Municipal Garbage Collection. Their beef is that the garbage is supposed to be collected on Monday and they go to the trouble to have their garbage cans, ash containers, etc., set out—and quite often it is late Tuesday afternoon before the garbage truck makes its appearance. In the meantime, dogs ransack the garbage pail and sometimes the ash cans get upset. There is some excuse for the garbage collection being delayed a day if the weather is wet, but it should be collected consistently on Monday otherwise.

* * * *

Mother came home from shopping one day to find Grandpa intently peering into the window of the Bendix. He turned to her with a troubled air and said, "I can't figure out what's the matter with this thing. It don't seem to be working right."

"Don't be silly, Grandpa," said Mother. "Your glasses and the television set are in the living-room."

* * * *

It is a shocking situation to know that 83,504 children, of whom 3,141 died, were ill from whooping cough and diphtheria, during the years 1942 to 1948. None of these cases or deaths was necessary. Only the full co-operation of the public in seeing that their children are immunized from these dread diseases will stamp them out forever. It is a job of education which each bears. As the Health League points out also "After all, death is just as dramatic in one form as in another."

* * * *

Once upon a time a great Prophet addressed a herd of donkeys: "What would a donkey require for a 3-day journey?"

"Six bundles of hay and three bags of dates," they replied.

"That soundeth like a fair price, but I have for one of you a 3-day's journey and I cannot give six bundles of hay and three bags of dates. Who will go for less?"

Behold all stood forth. One would go for six bundles of hay and two bags of dates, another for three bundles of hay and one bag. One especially long-eared donkey agreed to go for one bundle of hay.

Spake the Prophet: "Thou art a disgrace to thy herd and an ass. Thou canst not live for three days on one bundle of hay, and much less undertake the journey and profit thereby."

"True," replied the ass, hanging his long ears in shame, "but I wanted to get the business."

And from that day to this price cutters have been known as "asses."

W. H. S. NEWS NOTES

(By Ronald McIntosh)

High School Party

The second school party of the year will be held to-night, December 14th, at the local Town Hall. These parties are formed with the intention of creating a high morale and a deep sense of co-operation in the school, with the students getting to know each other better. Students who have graduated from W. H. S. or left the school before graduating, are cordially invited to attend. Recreation, lunch and dancing are the highlights of the evening.

Examinations Over

First term examinations have been written by the students during the past two weeks. This is the time when the teachers are under obligation, since it is their duty to mark these examinations. It is hard to say who suffers the most, the students or the teachers.

Illness In The School.

Cases of scarlet fever have occurred in the school during the last two weeks. These cases have been confined to a very few, however, and a nurse has been at the school as a precaution of having it spread further in the school.

Eldon Jorgensen has been in the Winchester District Memorial Hospital and Gordon Stobo is still convalescing since his accident earlier in the fall term. Both ,however, are progressing favourably.

SEE

THE COLEMAN AUTOMATIC FLOOR FURNACE

Cut your Fuel Cost by having a Coleman Floor Furnace installed.

BATH ROOM FIXTURES.

BEATTY EQUIPMENT.

BEACH COAL FURNACES.

PLUMBING, HEATING, WELDING.

C. S. PRICE

PHONE 295. - WINCHESTER

DAVIDSON'S

PRESENT THEIR

13th Anniversary Contest!

It's Our Birthday, BUT . . .

YOU GET THE PRESENTS!

To show our appreciation for the fine response with which you met our Contest last year, we are again going to give you a chance to make your Christmas Shopping a great deal more interesting.

For every $5.00 cash purchase in our store from now until 4 p. m., December 23rd, 1950, you will receive a Merchandise Contest Voucher which entitles you to a draw on the following good prizes:

FIRST PRIZE

A 50-Piece "Service For Eight" in 1881 Rogers' Silverplate, "Grandeur Pattern." Value $55.75.

SECOND PRIZE

A Ladies' Bulova 17-Jewel Wrist Watch (Goddes of Time). Value, $39.75.

THIRD PRIZE

A Westinghouse Personality Radio. Value $31.50.

FOURTH PRIZE

A Westinghouse Autocrat Electric Toaster. Value $17.95.

Draw to be made at 4 p.m. on December 23rd by Reeve Walter Moffat.

Here Are A Few of the Top Quality Lines We Offer:

Bluebird Diamonds, Bridal Wreath Diamonds, Bulova Watches, Elco Watches, Lorie Watches, Cornflower Crystal, Cross and Olive Crystal, Sterling Silver Flat Ware, Sterling Silver, Gilt and Chrome, Dresserware; 1847 Rogers Silverplate; Community Plate, 1881 Rogers Silver Plate, Wm. Rogers & Son Silver Plate; Everything in Holloware from Tea Services to Bon Bon Dishes; Chinaware, Leather Goods, Sheaffer Pens and Pencils; Jewellery and Ronson Lighters, etc.

"EVERY HOUSE NEEDS WESTINGHOUSE"

Radios, Ranges, Washers, Refrigerators.

Come In and Let Us Solve Your Gift Problems.

Alex Davidson

Telephone 75 Jeweller & Radiotrician Winchester.

Two Names That MEAN Something . . . . . .

C. C. STUBBS & CO. - L. D. WELLS, Prop.

DEPENDABILITY WORKMANSHIP

Authorized Dealer for "Rock of Ages" and the Best Imported Granites.

Cemetery Lettering promptly attended to at reasonable rates.

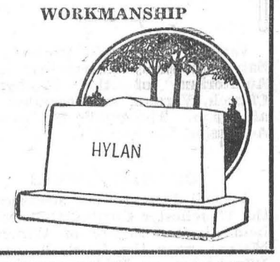

MORRISBURG, ONT.

P. O. Box 390. Phone 304.

Local Agent—J. L. DIXON.

"THE WINCHESTER"

Show each evening at 7.15 and 9.15 o'clock.

Saturday Matinee at 2.00 p.m.

THIS THURSDAY, FRIDAY AND SATURDAY

December 14th, 15th and 16th

THE ROUGHEST, TOUGHEST CATTLE DRIVE IN THE HISTORY OF THE WEST!



ALSO: A COMEDY FEATURETTE, "PHOTO PHONIES", NEWSREEL AND CARTOON

MONDAY, TUESDAY & WEDNESDAY

December 18th, 19th and 20th

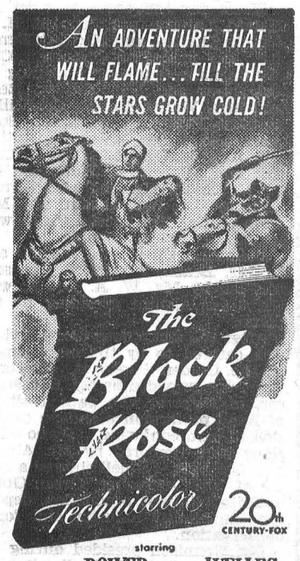

A TERRIFICALLY SPECTACULAR DRAMA of Medieval ENGLAND and the MYSTERIOUS EAST, based on T. B. Costain's Famous Novel

ALSO: A CARTOON

THURSDAY, FRIDAY AND SATURDAY

December 21st, 22nd and 23rd



ALSO: A FEATURETTE; SPORTS SHORT; NEWSREEL AND CARTOON

Morewood High School Commencement

The annual Morewood High School Comemncement was held in the United Church Hall there on Friday evening, Dec. 1st, with a capacity crowd in attendance.

The highlights of the evening's programme was the presentation of certificates and athletic awards by Mr. Roy Fetterly, chairman of the School Board, assisted by Mr. E. F. Casey, principal of the school. Those who received intermediate certificates were: Martin Ballantyne, Germain Belisle, Doris Dillabough, Shirley Faulkner, Lois Nurse, Muriel Thompson and Allan Young. Those receiving secondary school graduation diplomas were: Joyce Barrington, Jessie Byers, Shirley MacGregor and Betty Putnam. Shirley MacGregor also received a secondary school honour graduation diploma. The athletic awards, consisting of engraved medals, were then presented to Kenneth Stewart, senior boys' champion; Germain Belisle, intermediate boys' champion; Maurice Belisle, junior boys' champion; Betty Putnam, senior girls' champion, and Shirley Faulkner junior girls' champion.

The entertainment consisted of two one-act plays, presented by the students. The first, entitled "Mrs. Murphy's Chowder," was a humorous old-time Irish play, in which the following took part: Ralph Dillabough, Joan Allison, Lois Nurse, Sheila Whittaker, Dorothy Barnett, Doris Dillabough, Betty Beckstead and Allan Young. At the beginning of this play, a girls' chorus sang the song, "Who Threw the Overalls in Mrs. Murphy's Chowder." The second play, entitled "Swept Clean Off Her Feet," was an enjoyable modern farce in which the following took part: Shirley Faulkner, Bert Reveler, Max Barnett, Florence Barnett, Florence Barclay, Betty Putnam and Kenneth Stewart. The actors in both plays took their roles well and are to be commended.

The boys of the school staged a thrilling exhibition of tumbling and pyramids. Those taking part were: K. Stewart, B. Carruthers, R. Dillabough, B. Reveler, G. Belisle, A. Young, M. Barnett, N. Smith, G. Barclay, M. Belisle, J. Carlyle, G. Hutchinson and M. Stewart. The boys performed with skill and agility.

A very well received item on the programme was the girls' dance and songs. The girls, attired in quaint Irish costumes, first sang "Mollie Malone," and then danced the Irish Lilt with variations. After the dance they sang the lovely "Rose of Tralee." Those taking part were: S. Faulkner, Lois Nurse, M. Thompson, R. Barclay, D. Barnett, J. Allison, B. Beckstead and S. Gordon.

Another musical number on the programme was a girls' quartette consisting of Betty Putnam, Betty Beckstead, Lois Nurse and Shirley Gordon. They sang the currently popular "Harbour Lights." The girls are to be complimented on their pleasing rendition.

The programme closed with the singing of a chorus entitled "Sing Along" by the student body.

The teachers in charge of organizing the programme were: Mr. E. F. Casey, dramatics; Mrs. N. E. Smail, dancing; Mr. A. B. Smail, tumbling and pyramids, and Mrs. E. Craig' music and songs.



DON'T LET THIS HAPPEN TO YOU!

Change gears *before* crossing

AVOID STALLING! CHANGE GEARS!

This motoring family was lucky enough to escape death or serious injury, but the family sedan is headed for the scrap heap. Stalling of motor vehicles directly in the path of oncoming trains accounted for more than a few of the 443 railway crossing accidents reported to the Board of Transport Commissioners for Canada for the 12-month period ended June 30th. These accidents took 140 lives and brought injuries to 549 others. Common causes of these accidents: Racing the train to the crossing—still too popular and too expensive in lives and limbs; running into the sides of trains because of impaired vision or misjudgment of speed and distance; failing to stop in time. When obliged to take railway crossings slowly, such as after a full stop, be sure to change into first or second gear to avoid stalling on the tracks.

Horace Heidt Show Coming To Ottawa

Horace Heidt, in person, will bring his gigantic variety show to Ottawa for a single performance at the Ottawa Auditorium on the evening of Friday, January 5th. The show consists of 60 performers and 22 acts which includes Heidt, radio and television star, his world famous musical Knights' orchestra; Sari Barabas, the voice, all America is talking about; Ralph Sigwald, Jesse Owens, Rudy & Lee, Pierce Knox, Conley Graves, the Heidt-steppers, a line of Hollywood beauties, and many others. The show unfolds into 2 1-2 hours or America's greatest entertainment with singing, dancing, comedy, novelty and production numbers giving the people of Ottawa an evening of top notch enjoyment.

On Monday and Tuesday, December 11 and 12, a Horace Heidt advance talent scout was in Ottawa to audition local talent. Four or five acts will be chosen to appear on the stage with Heidt the evening of Friday, January 5th. Cash prizes will be awarded that evening, with the possibility of appearing on a future Heidt radio and television show. Heidt has both a radio and T.V. show which are aired weekly to 20,000,000 people.

Gordon McCrae, Frankie Carle, Lina Romay, the King Sisters, Dick Contino, Alvino Rey, Tex Beneke, and many others got their chance with Heidt, to launch their careers; this may be the chance you've been waiting for. Heidt has wanted to come to Ottawa for years, and hopes to uncover some of the fine talent he knows Canada possesses.

WINCHESTER BEAUTY NOOK

Jean and Florence Wyatt



Specializing in hair cutting and shaping. Have your hair cut and shaped to style. Christmas is coming, so have your Permanent now and have no more worries.

Open Evenings. Phone 244.

ATTENTION, FARMERS!

We pick up Dead Horses and Cows. Phone Collect: Ottawa 3-7102. 2tfc

North Mountain Public School Results

Grade I

(Names in Alphabetical Order)

Group A—Nora Allen, Audrey Billings, June Blaine, Sharon Christie, Helen Hyndman, Joe Loughlin, Jean McCoy, Brian Milne, Donna Peacock, Sandra Stanton, Brenda Van Dyke, Margaret Woods.

Group B—Dick Blaine, Sharron Barkley, Douglas Forget, Bruce Hough, Elaine Kerr, James Roach, Lillian Sears, James Shaw.

Group C—Janice Billings, Mary Ann Bilow, Alan Crowder, John Kerr, Nancy Murdock, Douglas Simzer, Shirley Simzer, Mabel Skuce, Isobel Woods, Gabrielle Lalonde.

L. R. Fairfield, Teacher

Grade II

Drena Coleman 95.2, Patsy Kerr and Corrine Adams 94, Jean Allen 91.5, Eileen Hyndman 89, Sylvia Vandyke 85.5, Grace Kerr 85, Earl Kerr 82, Patsy Roach 22.

Grade III

Mary Ann Butler 85.3, Marie Hoy 81, Gloria Blaine 74.8, Gwen Allen 74.3, Margaret O'Neill 74, Bruce Kerr 72, Eunice Vandyke 70.5, Beatrice Kerr 64.5, Billy McCargar 62.3, Francis Billings 61.3, Doreen Woods 60.2, Carolyn York 57.5, Michael Stanton 55.2, Ray Billings 47.7, Phillip Woods 47.2, Robert Peacock 46.3, Merrick Stanton 41.4, Harold Murdock 40.

Edythe C. Allen Teacher.

Grade IV

Dawn Blaine 86, Willa Richardson 81, Ronnie Hyndman 76, Jean Kerr and Beverley Craig 75, Douglas Kerr 66, Garnet Tracey 64, Lee Woods 61, Grant Billings 44, Elwood Pittman 49, Graham Sears 40, Lorna Simser, absent.

Grade V

Carolyn Smith 83, Sheila Hyndman and Doris Forget 78, Mary Lou Arcand 77, Donald Kerr 74, Leslie Barkley, Gilbert Clarke and Hester Clarke, 69; Norman Simser 68, Clara Milne and Marjorie Jacobs 67, Walter Lawrence and Ronnie Adams 63, Donald Durant 62, Irwin McCargar 61, Norman Lyon 54, Melvin Murdock 52, Janette McKay 45.

Ruth Kirkwood, Teacher.

Grade VI

Katharine Logan 86.4, Shirley Wallace 78.7, Gail Roach 74, Gerald Hyndman 69.4, David Chartrand 61, Henry Gelinoe 46.

Grade VII

Fay Hyndman 84.4, Barbara Forget 78.6, Deanna Chartrand 78.4, Beverley VanDyke 77.6, Margaret Rose Naffin 75.3, Phyllis Forget 73, Isabella Hoy 71.9, John Logan 68.9, Shirley Barkley 68.4, Eric Lyon 66.4, Douglas Durant 66, Wilma Tracey 65.7, Donald Adams 65.6, Joe Kerr 63.4, Lester Andrews 56.7.

Grade VIII

Patricia Lawrence 90.6, Michael Coutts 90.1, Muriel Murdock 89.1, Lyle Fairfield 87.6, Earl Roach 81.6, Lillian Tracey 81.6, Verna Arcand 78, Terry Simms 73.7, Muriel Moorhouse 68.1, Jack McCargar 65.4.

R. H. Peacock, Principal.

Boyd's Budget Plan For Fuel Buying . . .

As a special service to our customers, we are establishing Boyd's Budget Buying Plan, and we cordially invite you to make use of it.

Why not pay for your Fuel the easy way—the Budget Way of equal monthly installments the year round, like rent or the telephone bill?

Call Mr. Max Boyd at 325 for further information.

W. J. L. Boyd & Sons

Fuel Merchants

PHONE 325. - WINCHESTER

BLUE COAL

AMERICA'S FINEST ANTHRACITE

Chestnut and Stove Sizes

PLACE YOUR ORDER TODAY

Cash Price $23.00

PER TON, OFF THE CAR

Coke and Wood Also Available

4 SERVICE PHONE 4

Ross H. Hutchinson

WINCHESTER, ONT.

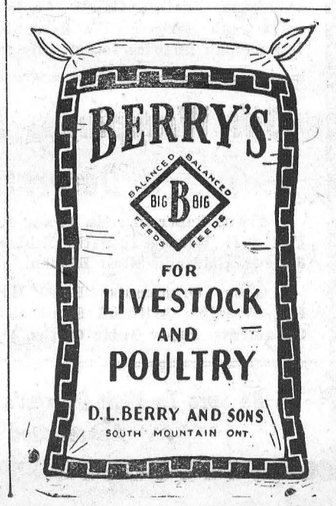

VICE & CRAIG

PHONE 13, WINCHESTER, ONT.

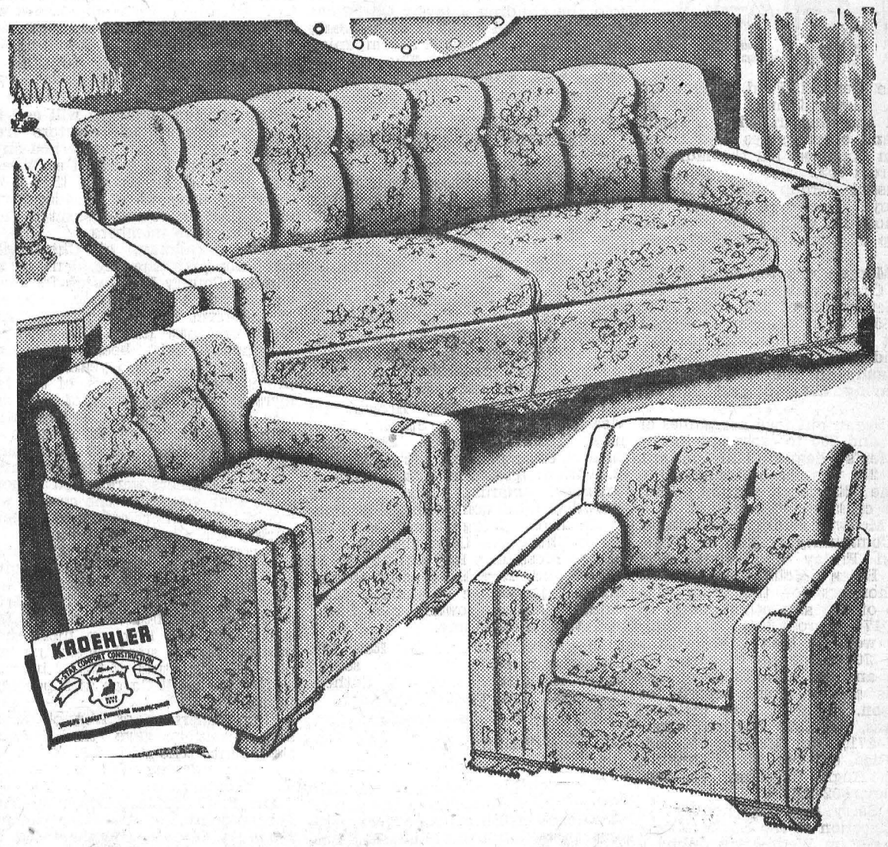

AN EXCEPTIONALLY GOOD SELECTION OF THE FAMOUS KROEHLER FURNITURE



It's marvellous! It's the new electric HOOVER POLISHER

So easy to use. You simply guide the new Hoover Polisher—swiftly rotating brushes do all the work. Drop in. Try the new Hoover. See its many exclusive features. You'll be more than convinced.

See it today!

Reasonably Priced at $64.50 including BUFFING PADS

Gifts of Furniture Bring Happiness Over The Years

DOLL CARRIAGES

Folders & Prams $2.95 to $13.95

Kiddies Rocking Chairs - $3.49

Kindergarten Sets - $6.95

TABLES The Perfect Gift for the Home. We have a good selection, and at prices you want to pay.

Christmas Special - Mattresses

209 Coils, Flexolator Construction, Taped Edge, all Standard Sizes. Special Quality Chenille Ticking.

$41.95 each

STUDIO COUCHES and DAVENPORTS

Some With Matching Chairs, and in a Variety of Coverings.

LAMPS OF ALL KINDS



AS ADVERTISED in LIFE

LANE Chest No. 2452 — "Miss America" chest in Limed White Oak, with drawer. Same chest in Walnut, Cordovan, and Gray Walnut. Guaranteed Moth Protection.

MISS JACQUE MERCER "Miss America" 1949



Mr. Santa Claus—that's me!

As a Christmas shopper I'm tops. I never make a mistake: My gifts to friends and relatives are always exactly what they want. My secret? Listen . . . I send Royal Bank Money Orders, with a personal card of course. They get the cash and buy just what they want. That makes everybody happy. Best of all, I can buy Royal Bank Money Orders for as little or as much as I like, an important consideration these days. So if Christmas shopping gets you down, try my simple solution. Your nearest Royal Bank branch will be glad to co-operate.

Send a Gift of Cash—Use Royal Bank Money Orders.

THE ROYAL BANK OF CANADA

You can bank on the "Royal"

WINCHESTER BRANCH - - - - - H. O. BALKWILL, Manager

Looking Over The Bowling Scores

(By Uncle Ezra)



In the Fennell Feed League on Monday, Lloyd Kenney walked off with all the honours with a single of 250 and other games of 211 and

Doreen Cochrane led the ladies in 241 to cross 702..

the Russell Group with 441-175, with Floyd Cochrane taking the men's honours with a cross of 662 made up of games of 258, 232 and 172.

Earl Morgan was top man in the Helmer Group with a single of 203 and other games of 186 and 176 to cross 565. Mrs. Chester Robinson was best for the ladies with 401-151.

Dr. and Mrs. Stirl. Dawley took all the honours in the Craig Group, Stirl. having 554-240 and Marion 523-195.

Andy Eagan put together games of 204, 197 and 200 to cross 601 in the Finch Men's League. Hill Shaver's game of 236 was the best single.

In the Kenmore Group, Paul Clarmo's cross of 592 was best, with Lynden McEwen rolling a 223 single.

The Community League on Tuesday and Friday had some good scores. Helen Holmes took the ladies' honours for the week with a single of 233 and other games of 194 and 177 to cross 604. The men's honours went to Max Boyd with a cross of 706 made up of games of 179, 171 and the high single of 356, which is a new single record for the season. Other scores included Fred Cass, 690-257; Gordon Windsor, 662-271; Jim McVey, 641-248; Archie Rice, 637-248; Ken. Annable, 619-238; Hugh Edgerton, 603-240; Arn. Riley, 602-220.

Stan. Berry took top honours in the first section of the South Mountain League on Wednesday rolling a single of 289 and other games of 160 and 190 to cross 639. In the second section, June Mariner took the ladies' honours with 558-196. Keith Beamish toped the men rolling a high single of 289 and other games of 210 and 207 to cross 700.

Marjorie Crummy, along with brother Bill, walked off with all the honours in the Bell Telephone League. Marge put together games of 252, 185 and 187 to cross 624, with Bill rolling games of 221, 224 and 222 to cross 667.

In the Morewood League on Thursday, Donalda McLeod took the ladies' high cross with 434. Allene Marcellus' single of 210 being the ladies' best. Glenn McGregor's single of 252 won top place, with Dalton Baker's cross of 547 being best.

In the Woods' Group, Mrs .Eldon Davidson took the ladies' honours with 441-168. W. J. Stewart took the men's honours with 507-235.

Miss Morgatroyd took the ladies' honours in the High School Staff Group with 441-168. Adair Fisher took the men's honours with a cross of 613 made up of games of 220, 165 and 228.

In the Press Group, Reg. Workman came out on top with a single of 227 and other games of 181 and 142 to cross 550. He was closely followed by Ran. Wylie with 148, 221 and 186—547. Norma Wylie took the ladies' honours with 516-196.

For some unknown reason Uncle Ezra missed reporting the Country Gentlemen's scores last week, so will give you them now. Steve Corry's cross of 636 made up of games of 220, 229 and 187, was best, with Dave Melvin taking the single honours with a 259. Some of the Country Gentlemen were really bowling last Friday. Dave Melvin toppled the pins for a cross of 749 made up of games of 261, 183 and 305, with Jim Lennox rolling a string of 324 to take the high single. Jim crossed 635. Other good scores included, Murray Holmes, 708-301; Mike Thompson, 700-240; Steve Corry, 666-268; Archie Rice, 634-282.

On Saturday, December 2nd, in open bowling, Mike Thompson rolled a high single of 346 and other strings of 265 and 250 to cross 861. Both were alley records for the season until Max Boyd's string of 356 came along on Tuesday. Mike's cross still stands.

SOUTH MOUNTAIN BABY BAND

A well attended meeting of the Baby Band of South Mountain United Church was held on Saturday afternoon at the home of Mrs. Arnold Gilroy. The members of the W. M. S. and the Mission Band were guests on this occasion. Mrs. Gilroy read the Scripture, assisted by members of the Mission Band. Janet Anne Gilroy sang a number naming the books of the Bible. Douglas Monteith collected the mite boxes. Mrs. B. Adams presented a number of yearly membership certificates to the Baby Band members and a life membership to Sandra Monteith. The collection was received by Gordon Richardson.

Douglas Boyd sang "Silent Night," accompanied by Mrs. Ernest Boyd. Heather Boyd did a pantomine while Mrs. Hilliard Boyd sang "O Little Town of Bethlehem." Mrs. Adams told the children a lovely Christmas story. Joan and Joyce Monteith sang "Away In A Manger," accompanied by Mrs. Leroy Berry. The meeting closed with a delicious lunch served by the hostess.

INKERMAN W. A. MEETING

The Women's Association of the Inkerman United Church held its annual meeting at the parsonage. The president, Mrs. Ray Brown, presided, and readings were given by Mrs. Harold Baldwin and Mrs. Ralph Allison. The treasurer reported a splendid year financially, the Association having raised over $700.00.

Rev. C. R. Sutherland voiced his appreciation of the work of the members and presided for the election of officers for 1951:

President, Mrs. Ray Brown; 1st vice president, Mrs. Stanley Rennick; recording sec'y., Mrs. Earl Bailey; corresponding sec'y., Mrs. A. B. Allison; treasurer, Mrs. Russell A. Crowder; pianist, Mrs. Wallace Crowder; floral committee, Mesdames F. G. Hutt, George Corry, W. Patterson and Lorne Guy; visiting committee, Mesdames Roy Barkley, C. R. Sutherland, Roy Ennis and Orland Pollock; parsonage committee, Mesdames Wallace Crowder, Geo. Suffel and Wm. McMenomy.

Prayer was offered by Rev. Mr. Sutherland, and lunch was served under the direction of Mrs. Sutherland and Mrs. Wallace Crowder.

HULBERT W. M. S.

The monthly meeting of the Hulbert W. M. S. was held at the church on December 6th at two o'clock, with Mrs. Donald Sullivan in charge. Following the usual opening, a candlelighting service was held with the following taking part. Mrs. Addie Graham, Mrs. Herbert McQuaig, Mrs. Ira Ellis, Miss Florence Roode, Mrs. Annie Graham and Mrs. Donald Sullivan as leader.

A reading was given by Mrs. James Burden was given, followed by the business portion of the meeting. The election of officers took place, resulting as follows: President, to be approved yet; vice president, Mrs. Annie Graham; recording sec'y., Mrs. Addie Graham; treasurer, Mrs. Percy McQuaig; corresponding sec'y., Miss Florence Roode; temperance, Mrs. H. McQuaig; Christian Stewardship, Mrs. Donald Sullivan; friendship corner, Mrs. Edith Mellan; finance, Mrs. D. Sullivan and Mrs. P. McQuaig; supply, Mrs. A. Graham; Mission band, Mrs. Andrew Thorpe; baby band, Mrs. Keith Flegg; associate helpers, Mrs. P. Ellis; Missionary Monthly, Mrs. D. Sullivan; intercessory prayer, Mrs. Jas. Burden; literature and press, Miss Florence Roode; pianist, Mrs. N. Scharfe; flowers and sick, Mrs. A. Graham.

The meeting closed with a reading by Mrs. H. McQuaig and prayer by Mrs. Jas. Burden.

For Quick Results, try a Press Classified Advt.

DUNDAS COUNTY FEDERATION OF AGRICULTURE ANNUAL MEETING

At the annual meeting of the Dundas County Federation of Agriculture held recently in the I.O.O.F. Hall in Williamsburg, a new constitution was adopted, entailing drastic changes in the method of appointing officers of the Federation.

The directorate of the Federation will be composed of representatives of every farm organization in the county, the Dundas County Cheese Patrons' Association appointing four, each other farm organization two, and each township council one director. In future, these appointees will be named by the directors of each contributing body, rather than being elected at the annual meetings as was the case under the former constitution.

The retiring president will call for the appointment of directors from all the organizations concerned on or before the first of April of each year, and these directors will then elect their executive of a president, vice president, secretary-treasurer and four executive members.

Eric Casselman, of Chesterville, who has been the president of the Dundas County Federation for many years, said he was retiring at the end of his term to make way for new blood and new ideas. He said calf vaccination had been undertaken during the past two years with approximately 80 per cent. of the farmers taking advantage of this service. He said that the Federation had endeavoured to co-ordinate all farm services and had encouraged and supported all co-operative enterprises. Members were asked to nominate four youths in the county who would take a short course at Queen's during the Christmas holiday.

A report on the co-operative medical services of the three United Counties of Dundas, Stormont and Glengarry, was given by Edwin McIntosh, which indicated that the first two years had seen an increase in membership, a small operating surplus, with the sum of $5,000 invested in the Cornwall Co-op at 5 per cent. interest.

Don. Robertson, of Iroquois, secretary-treasurer, gave the financial statement. The sum of $1,427.65 had been spent during the year, and there was a balance on hand of $999.47.

Dr. P. O. Ripley, Dominion Field Husbandman, of the Experimental Farm at Ottawa, complimented the executive of the Federation on the fine work they had been doing in Dundas county. Dr. Ripley showed slides taken in the British Isles and Europe, when he represented Canada at the International Grassland Project in The Netherlands.

Report on farm forums was given by Fenton Hyndman, of Mountain, and refreshments were served by the ladies.

DUNDAS CROP IMPROVEMENT ASSOCIATION ANNUAL MEETING

The Annual Meeting of the Dundas Crop Improvement Association was held on December 7th in the Orange Hall, Winchester Springs, with a large number of members in attendance. The secretary reported the results of the 15 projects carried out during the year with pertinent comments from the farmers who co-operated.

H. H. McNish, past district director and past president of the Ontario Association, spoke briefly on prices of grain crops with reference to the necessity of lowering the cost of production for profitable returns. He stated that even though Ontario had produced this year 80 million bushels of grain in excess of that desired in the production program, due to the extra good crops, this was the first time the objective had been reached. Mr. McNish went on to say that an estimated 20 million bushels of grain were lost each year due to weeds, and stressed the importance of a good weed control program which should include a more extensive use of sprayers.

The guest speaker, A. H. Martin, Director of the Crops, Seeds and Weeds Branch, was introduced by Mr. McNish.

In his opening remarks, Mr. Martin observed that much progress was evident in Crop Improvement work in Eastern Ontario since he had been Agricultural Representative in Renfrew County and had helped organize the first Ottawa Valley Seed Fair about twenty-five years ago. He said that the members in Eastern Ontario should be commended on their production of good quality clover and grass seed, on their well-organized Grassland days, and on their leadership and pioneering in drainage field days in the past few years. The Crop Improvement Association has a role in the development of crops and soil management programs, and, along with its many branches, is doing a good job, getting better value for money expenditure in project work, etc., than any other expenditure of public money.

In connection with Agricultural fertilizers, Mr. Martin, who is also a member of the Fertilizer Advisory Board, pointed out that there is a trend toward an increased use of fertilizers of one and a half or double strength since these are cheaper per unit of plant food, but he cautioned the members that there may be a need for more accurate fertilizer drills to apply this type of fertilizer. With regard to agricultural lime, although its use is on the upward trend, it should not be used indiscriminately, but only where a soil test shows that it is required. Lime is not needed on too many farms in Dundas County.

Jack MacRae, District Fieldman for the Association, reviewed briefly an experiment which he had carried out on the use of ammonium nitrate on a hay-pasture seeding which had been down for five or six years and where the clovers had run out. The results showed that the increased yield from the application of this fertilizer indicated that this would be a very profitable practice, and the increased returns in dry matter produced were considerably in excess of the cost of the fertilizer.

The County Weed Inspector, Mr. G. E. Summers, reported that there was not sufficient co-operation for an effective weed control program, although most farmers have been fairly good co-operators. Roadside weeds and weeds scattered by threshing machines are still quite a problem. Mr. Summers said that there were about twelve small weed sprayers being used by farmers and two custom machines in the county.

Mr. McNish acted as chairman for the election of officers and directors, 1951: Hon. president, John Wells, Williamsburg; president, Wm. Graham, South Mountain; vice president, Angus Smith, Chesterville; secretary, H. W. Graham, Morrisburg; treasurer, George Suffel, Inkerman. Directors: Matilda Township — Landon McInnis, Clarence Wallace, Cephus Smith, all of Iroquis, and Wm. Lennox, Brinston. Mountain Township—Harry Williams Mountain; Gordon Simzer, Harold Baldwin and Milton Harper, South Mountain. Williamsburg Township —Shaler Heagle and Glen Cunningham, Aultsville; Harry Holmes, Winchester Springs; Harold Marcellus, Wiliamsburg. Winchester Township — Allison Graham, Eric Casselman and Angus Smith, Chesterville; Edwin Forward, Winchester.

Jewellery GIFTS Are Always Appreciated

May We Suggest

Blue Blossom Diamonds, Gladstone Watches
English Bone China, Silverware in all patterns, Costume Jewellery, Cigarette Lighters, Safety Razors, Etc.

Roy Fawcett
Jeweller & Watchmaker
TELEPHONE 229 - - WINCHESTER, ONT.

Golden Pheasant Steakhouse
Suggests
That You Make Your Christmas Dinner Reservations Now For December 24th or 25th.

OUR SELECTED CHRISTMAS MENU
SOUP HORS D'OEUVRES JUICE
DELICIOUS ROAST TURKEY or CHICKEN and DRESSING
POTATOES and VEGETABLES
CHOICE OF PEAS or CHRISTMAS PUDDING
BEVERAGE

CANDY-CANES, CHOCOLATES, CIGARETTES and Assorted SMALL GIFTS Now On Sale.
TELEPHONE 297. WINCHESTER, ONT.

GET READY NOW FOR NEXT YEAR'S CHICKS
Start now to prepare for the hatching season. Get more eggs, increased hatchability, greater livability in baby chicks with
FUL-O-PEP BREEDER MASH!



FENNELL FEED COMPANY
Winchester, Ont. - - - - - Phone 136

BILOW'S GARAGE
LOCATED IN THE
Former Crown Bakery Building
NEW and USED PARTS. NEW and USED TIRES.
NEW BATTERIES, Allowance on Trade-Ins.
PRESTONE and C. I. L. ANTI-FREEZE.
ACETYLENE WELDING. MOTOR JOBS A SPECIALTY.
24-HOUR SERVICE
Used 5-yard Dump Hoist. Guaranteed Reconditioned Motors for all Makes and Models.
LLOYD BILOW, Prop.
Telephone 249 - - Winchester, Ont.

DUNCAN'S STORE
Telephone 56W. - - Winchester, Ont.

SPECIAL PRICES ON SKATING OUTFITS

MEN'S Black Velvo Leather, Tan Tip, Reinforced with Two Webbs, Rubber Sole, Nickel Plated Tube Skates. Sizes 6 to 11. $7.35.

BOYS' Black Velvo Leather, Tan Tip, Reinforced with Two Webbs, Rubber Soles, Nickel Plated Skates. Sizes 3 to 5. Price $6.90.

YOUTHS' Black Velvo Leather, Tan Tip, Reinforced with Two Webbs, Rubber Soles, Aluminiumtube Skates. Sizes 11 to 2. Price $6.25.

MEN'S Black Side Leather, Colored Tongue, Tip and Facing, Chamois Split Lining, Double Box Toe, Rubber Sole, Nickel Plated Tube Skates. Sizes 6 to 11. Price $9.75.

LADIES' White Elk, Curved Top, Reinforced with Two Webbs, White Rubber Sole, Nickel Plated Tube Skates. Sizes 3 to 9. Price $8.00.

MISSES' White Elk Pleasure Outfit, Curved Top, Aluminium Tube Skates. Sizes 11 to 2. Price $7.35.

LADIES' Fancy Skate Outfit, White Elk, Curved Top, Reinforced with Two Webbs, Rubber Sole. Sizes 6 and 7. Price $12.50.

LADIES' White Elk, High Top, Leather Lined, Leather Sole and Slip, Nickel Plated Figure Skates. Sizes 7, 8, 9. $16.00.

Moirs' Delicious Sweets, Christmas Candies, Etc.

No matter what the occasion, MOIRS give it a special significance, yet what other gift is as inexpensive? Each delectable piece in the famed POT OF GOLD PACKAGE — Juicy Red Cherries, Crisp Nutmeats, Tangy Creams, and other tempting centres, has been carefully hand dipped in rich delicious Moirs Exclusive Chocolate. $1.75 pkg.

We also have other popular brands of Boxed Chocolates by McCormicks and Willards. Priced from $1.20 to $1.75 per pound.

When purchasing your CHRISTMAS CANDIES try our taste satisfying quality Candies—a little bit goes a long way in satisfying your desires. We have also Candy of a cheaper quality low enough in price to suit any pocket book.

Gift Wrappings, Tree and House Decorations.

Tissue Paper in rolls, Fancy Decorated Paper, Cellophane, Foil Gift Wrapping, Satin Ribbon, Cellulose Ribbon with fancy designs, Gold and Silver Ribbon.

Glass Ornaments, Brusk Wreaths, Cellophane Wreaths, Foil Wreaths, Artificial Snow, Foil and Paper Garlands, Plastic Ornaments, Paper Table Cloths, Fancy Paper Napkins, etc.

Be Sure To Visit Duncan's For The Gift That Is Appreciated By All.

CHRISTMAS TREES FOR SALE
We have a number of nice Christmas Trees for sale. Price $1.00 delivered. If you want one please Phone 171W4 Winchester.
ROY S. DOCKSTEADER & SONS

Flowers For Christmas
Smith's Flower House
KEMPTVILLE, ONTARIO.



Our Potted Plants and Cut Flowers are the freshest obtainable. We invite you to come in and see our choice of Christmas Stock of

POTTED PLANTS	CUT FLOWERS
AZALIAS	ROSES
CYCLAMON	CARNATIONS
POINTSETTAS	SNAPDRAGONS
BEGONIAS	CHRYSANTHEMUMS
AFRICAN VIOLETS	Large Blooms, Single, Small and Pom Poms, etc.
CHRISTMAS CHERRIES	In Variety of Colours
FERNS, ETC.	

WHEN IN KEMPTVILLE, DROP IN.
Smith's Flower House
Town Limits—North Main Street
TELEPHONE 376. KEMPTVILLE, ONT.
"Say it with Flowers"

J. Lorne Kinkaid - Monuments
Office and Shop "FALCON INN" Main St., No. 2 Highway Phone 261.
Office and Shop KINKAID MONUMENT WORKS Smiths Falls, Ont.
Authorized Dealer for "Rock of Ages" Barre Granite
MORRISBURG, ONT. Catalogue On Request.

CHRYCO - GLYCOL
PERMANENT TYPE ANTI-FREEZE
We have a Limited Quantity To Sell at a Pre Season Low Price of
$3.95 Gallon
HAMILTON'S GARAGE and SALES LIMITED
CHRYSLER - PLYMOUTH - FARGO
Telephone 488 - Chesterville, Ont.

PURINA FOR PROFITS

We have just received another piece of proof about our Purina Hog Chow Concentrate.

This hog raiser had 33 hogs, which he purchased at 8 weeks of age and marketed. He kept an accurate record of all feed consumed and of all expenses as well as the market price of the pigs.

When all feed and other expenses were paid, the grower had $315.81 profit on 33 hogs, or an average of $9.57 per hog.

You, too, can make some extra profit by letting us grind your grain and balance it with Purina Hog Chow and Purina Sow and Pig Chow.

LET PURINA PIG TABS DO YOUR WORMING FOR YOU.

BASIL DAWLEY
YOUR PURINA DEALER
Telephone 293 Winchester, Ont.

News From Our Neighbouring Districts

ORMOND

Mr. Eldon Jorgensen, who has spent a few days in the Winchester Memorial Hospital, returned to his home on Friday.

Mrs. Dan MacDonald spent Thursday in Ottawa.

Mr. and Mrs. J. C. MacGregor and boys and Mr. and Mrs. T. A. Duncan spent Thursday in Ottawa.

Miss Agnes Porteous, teacher at Ottawa, spent the week-end at the home of her parents, Mr. and Mrs. N. J. Porteous.

Mr. Leslie McRobbie spent Thursday in Ottawa.

Mr. Rudolph Champion, of Montreal, spent the week-end with his parents, Rev. and Mrs. John Champion.

The Christmas Entertainment will be held in the Baptist Church on Tuesday evening, December 19th.

Women's Mission Circle

The December meeting of the Women's Mission Circle was held on Wednesday afternoon at the home of Miss Laura Rutherford, with a large attendance. Officers for the new year are: Hon. president, Mrs. R. S. McVey; president, Mrs. J. C. McGregor; vice president, Mrs. Dan MacDonald; secretary, Miss Laura Rutherford; treasurer, Mrs. Dan Campbell; pianists, Mrs. Dan Campbell and Mrs. J. H. Cumming; Watch Tower, Janet Campbell and Mrs. P. Carkner; Inspirational, Mrs. John Reoch and Mrs. Justin Docksteader; music committee, Mrs. A. K. MacDonald, Mrs. J. E. McLean and Mrs. G. McVey; sick visitor, Mrs. Erwin Cummings; Mission Band leaders, Mrs. Hubert Carkner, Mrs. Tom MacDonald and Mrs. N. J. Porteous; refreshments, Mrs. Lorne Carkner Mrs. Austin Carkner, Mrs. R. J. MacDonald and Mrs. T. Duncan; auditors, Mrs. L. Carkner and Mrs. J. Angus.

Mrs. Dan MacDonald and Mrs. Erwin Cumming sang a Christmas duet. Rev. Mr. Champion brought a Christmas message. Lunch was served by the hostess, and a social time enjoyed by all.

YOU'LL HAVE TO HURRY

If you want to get in on the best Fruit Cake buy in town. They are going fast, so you better order yours today and we will lay it away for you.

A REMINDER. . . . .

We are planning to have the best variety of Christmas baking yet, but, during the Christmas rush some lines are sold out shortly after they are made. Please avoid disappointment and place your order early. All orders will be filled first.

SUMMERS' BAKERY
WINCHESTER, ONT.

NORTH MOUNTAIN

(Last Week's News)

Mrs. Ivan Christie and Miss Gail Christie, of Kemptville, spent a few days with Mr. and Mrs. Melvin Christie and Mr. and Mrs. Lanson Hyndman.

Mr. and Mrs. Clair Balkwill and Betty left on Friday for Vancouver, B. C., for the winter months.

Mr. and Mrs. J. A. Hyndman spent the week-end in Montreal.

Miss Joyce Kennedy, of Ottawa, had tea on Sunday evening with Mr. and Mrs. Lanson Hyndman.

Mrs. Lawson Smith has returned home after spending two weeks in the Ottawa Civic Hospital.

Mr. and Mrs. Fred Dougal, of Merrickville, had tea on Monday evening with Mr. and Mrs. J. A. Hyndman.

The North Dundas Young People's Rally was held on Friday evening in St. Andrew's United Church with 65 young people attending. The meeting was in charge of Mr. Percy Armstrong. Mrs. Sullivan, of Inkerman, was guest speaker.

Mr. and Mrs. Thomas Butler and Marjorie spent Tuesday with Mr. and Mrs. Wilbert Duncan at Vernon.

Recent visitors at the home of Mr. and Mrs. Ralph Shaw and family were Mrs. Allen Waddell and Helen, Mrs. Harold Harkness, all of Dundas; Mr. Arthur Robinson, of Winnipeg, Man.; Mrs. Wm. Shaw and Mr. Gordon Robinson, of Mountain.

Mrs. Ralph Shaw and Jimmy spent the week-end with Mrs. George Smyth, at Dundela.

Young Women's Study Group

The Young Women's Study Group of St. Andrew's United Church was held on Friday evening at the home of Mrs. Maurice Hyndman with 22 members present. Mrs. Lloyd Logan had charge of the devotional period taking as her topic "Ruts and Recreation." The business period was presided over by Mrs. Ralph Shaw and the officers for 1951 are as follows: President. Mrs. Ralph Shaw; Vice President, Miss Edythe Allen; Recording Secretary, Mrs. Lorne Hoy; corr. sec'y., Mrs. Ray Hoy; press reporter, Mrs. Mattie Black; pianist, Mrs. Lanson Hyndman; Handicraft committee, Mrs. Harold Allen, Mrs. Stanley Coleman, Mrs. Thos. Butler, Mrs. Mattie Black; lunch committee, Mrs. Harold Durant, Mrs. Alex Adams; Missionary convener, Mrs. Maurice Hyndman; Christian Stewardship, Mrs. Lloyd Logan; Chistian Fellowship, Mrs. Basil McMaster.

Lunch was served, and it was decided that the January meeting would be held at the home of Mrs. James Kelso.

ELMA

Miss Doonie Dillabough, of Bethune Bush, spent a few days with her aunt, Mrs. Bessie McMillan.

DRINK Coca-Cola TRADE MARK REG. Economical refreshment 7¢

Mr. and Mrs. Donald McMartin, Gwen and Neil, of Cornwall, were Sunday guests of Mrs. A. N. Barkley Mrs. H. Smith and family.

Mr. and Mrs. Wray McPherson, Bobbie and Gordon, of Beckstead, Mr. and Mrs. Glenn Barkley and Carolyn, of Morrisburg, visited Mr. and Mrs. Graham McPherson and family, on Sunday.

Mr. and Mrs. Egerton Barkley and family spent Saturday in Cornwall.

Rev. and Mrs. W. A. Morrison, of Dunbar, visited Mr. and Mrs. Harry Carruthers and family on Sunday.

The Sunday School will hold their Christmas Party in the church hall on Tuesday evening, and the pupils of the day school will present their annual Christmas Eentertainment on Thursday evening, Dec. 21st.

Y. P. U. Meeting

The Y. P. U. held their annual meeting at the home of Mr. and Mrs. Hyndman McMillan on Friday evening. The president, Wray McPherson, opened the meeting with a hymn, followed by prayer by Rev. F. J. Vowles.

Rev. Mr. Vowles had charge of the election of the following officers for 1951. Past president, Wray McPherson; president, June McMillan; vice president, Ralph McPherson; sec'y.-treasurer, Shirley Beckstead; pianist, Helen McPherson; Conveners appointed were. Recreation, Wm. Beckstead; missions, Ralph McPherson; Christian Fellowship, Claude Dillabough; Christian culture, Margaret Carruthers; Christian citizenship, Joye McMillan; refreshments, Shirley Beckstead.

Lunch was served by the hostess and the committee.

(Last Week's News)

Mr. and Mrs. George McIntosh and Mr. and Mrs. Graham McPherson attended the Eastern Ontario Cheese Show at Cornwall on Thursday.

Mrs. A. N. Barkley accompanied Mr. and Mrs. Reginald Barkley, of Williamsburg, to Ottawa, on Friday.

Mr. and Mrs. Ellis Casselman, of Cornwall, visited Mr. and Mrs. Melvin Dillabough and Claude on Sunday.

Mr. and Mrs. Harold McIntosh and Mrs. Harold Pemberton were in Ottawa on Thursday.

Mr. and Mrs. Wilfred Carruthers visited the latter's sister, Mrs. Greta Warring, at Cornwall, on Saturday.

Mrs. Earl Froats, of Massena, spent a few days with Mr. and Mrs. Stanley Barkley and family.

Mrs. Harold Smith and Mrs. Egerton Barkley spent Saturday in Ottawa.

Miss Helen Armstrong, of Ottawa, spent the week-end with Mr. and Mrs. George Armstrong and Stuart.

Mr .and Mrs. Graham McPherson and family visited Mr. and Mrs. Hugh Barkley on Sunday.

MELVINS

Mrs. Willard Baker entertained a number of ladies to a demonstration of the Stanley Products by their representative, Mrs. Arthur, of Morewood, on Wednesday evening. Mrs. Baker served a dainty lunch and a pleasant evening was spent.

Miss Melba Barrett, of Ottawa Normal School, spent the week-end at her parental home here.

The Melvin Settlement School will hold their Christmas Concert Wednesday evening, Dec. 20th. Everybody welcome.

Mr. and Mrs. Richard Scott had tea with Mr. and Mrs. Dwight Redmond, of Prescott, on Thursday. Mr. John Redmond returned home with them to spend the week.

Mrs. Geo. Coons spent over Wednesday night with her mother, Mrs. J. R. Scott.

Mr. and Mrs. Adam Gainer called on Mr. and Mrs. Emerson Stewart on Sunday afternoon.

Miss Doris Simser spent the week-end at her parental home in Hallville.

Mr. and Mrs. Simser and family, of Hallville, had tea on Sunday with Mr. and Mrs. Elwyn Fowler.

Mr. and Mrs. Lawrence Whitteker of Beckstead, visited Mr. and Mrs. Earl Gainer recently.

Mr. Gerald Droppo spent the week-end at his parental home in Nation Valley.

WILLIAMSBURG

Mr. and Mrs. Fred Pinkus spent the week-end with friends in Montreal.

Mrs. Wm. Whitteker, of Dundela, visited for a couple of days with her daughter and son-in-law, Mr. and Mrs. Irwin Empey.

Mr. and Mrs. Jason Whitteker, Mr. Mr. and Mrs. Garnet Weegar and and Mrs. E. Merriken and children, Rex, and Mr. Saxon Casselman were dinner guests on Sunday with Miss A. Maude Casselman.

Mrs. Herman Empey, of Wales, visited in town with her daughter, Mrs. A. J. Casselman, and Ramon.

Mr. and Mrs. Milton Shaver attended the funeral, held at Ottawa, of the former's cousin. Mr. Murray Swerdfeger.

Mrs. Nellie Froats, of Mariatown, spent a few days here visiting her sisters, Mrs. Mary Shannette and Mrs. Annie Algire and family.

We are pleased to report Clair McIntosh is convalescing at his home after an operation at the General Hospital, Cornwall.

Mrs, Edgar McIntosh is spending a few days at Chateauguay, N. Y., with her son, Dr. John E. McIntosh, and Mrs. McIntosh.

Mrs. Audrey Barkley spent a few days in Winchester with her sister, Mrs. Robt. Brown, Mr. Brown and Brenda, and while there attended the funeral of her little nephew, Steven Brown.

NATION VALLEY

Mrs. I. P. McIntosh, of Winchester, spent the week-end with Mrs. Geo. O. McElheran.

Mr. and Mrs. J. D. Bailey visited relatives in Williamsburg.

Mr. and Mrs. Douglas Rae and children, of Ottawa, visited the former's home in the Valley recently.

Friends from here visited Mrs. Garnet McLean at the Memorial Hospital, Winchester.

We are glad to report Mr. Chas. Gray much improved in health from his sojourn in the Civic Hospital, Ottawa.

Many of our residents and outside districts attended the euchre, which is held every two weeks in the school-house, for the purpose of assisting in the funds for the Memorial Hospital, Winchester.

Mr. and Mrs. Iden Merkley, of Wiliamsburg visited relatives in the Valley the first of the week.

Mr. Grant Gray has returned home from Toyes Hill and had Mr. and Mrs. Ernest Gray, of Ottawa, calling on him.

Mr. and Mrs. Edwin Forward visited the latter's parents at Toyes Hill.

Miss Gertrude Rae, Mrs. Harold Nottell and Mr. and Mrs. Norman Rae visited Cornwall last week.

A great number of our residents attended the opening of the new bridge and banquet in Chesterville, and also the Anglican Bazaar, where they had the honour and privilege of beholding Lady Alexander, not only the wife of our Governor-General but wife of one of Britain's greatest generals. Mr. Churchill, in his last books, gives to General Alexander the credit of winning the first battle of the war, and from that day the British Commonwealth steadily moved on to victory.

Miss Lois Renwick, of Ottawa, spent the week-end in the Valley.

Mrs. Fraser Bolton and Mrs. Cyril Duff of Detroit, were here for the burial of the late Mr. Cyril Duff and were guests of their cousins, Mr. and Mrs. Edgar Summers.

NATION VALLEY SOUTH

Rev. and Mrs. W. E. Wright, of Chesterville; Mr. and Mrs. Edwin Munro and little daughter, Diane; Mr. and Mrs. Ralph Guy, of Winchester, and Mr. and Mrs. Raymond Droppo and children, Marjorie and Garry, of Brockville, were dinner guests on Thursday evening of Mr. and Mrs. Andrew Droppo. During the evening Rev. Mr. Wright baptized Marjorie and Garry Droppo and Diane Munro.

Mr. and Mrs. Lorne Bell, of Cass Bridge; Mr. and Mrs. Acil Merkley and daughter, Edna, and Mr. and Mrs. Karl Merkley, of Chesterville, were dinner guests of Mr. and Mrs. Calvin S. Munro recently.

Mrs. Kenneth Merkley spent a few days at Ottawa with Mr. and Mrs. Ward Nesbitt.

Mr. and Mrs. Miles Munro and little daughter, Sheila, of Bethune Bush, Mr. and Mrs. Karl Merkley and Miss Charlotte Gray, of Chesterville, spent Sunday at the home of Mr. and Mrs. Chas .Gray.

Sympathy is extended to Mrs. Lloyd Merkley on the death of her aunt, Mrs. Walter McGowan, of Dundela.

Mrs. Geo. McElheran is moving to Chesterville where she will take up residence for the duration of the winter season.

Miss Nelda Baker, of Brockville, spent the week-end with her parents, Mr. and Mrs. Irwin Baker.

Mr. and Mrs. Garnet Droppo and children, of Massena, were guests on Sunday at the former's parental home here.

HYNDMANS

Mr. and Mrs. Cledius Francis, of Brockville, called on Mr. and Mrs. Ray Grant on Sunday.

We extend our sympathy to the bereaved husband and family of the late Mrs. James Gilmer, who passed away at her home in Pleasant Valley on Thursday.

Our sympathy is extended to Mrs. Clifford Gilmer, of this place, and Mrs. Herbie Wallace, of Pleasant Valley, in the sudden passing of their father the late Wm. Fader, of Hainsville, on Saturday evening.

Janice, Caroline and Brenda Conley, of Prescott, spent a few days with their grandparents, Mr. and Mrs. Robert Conley.

Miss Joyce Francis, of the teaching staff of Stittsville, spent the week-end with her parents, Mr. and Mrs. Ed. Francis.

We are pleased to report that Mrs. Johnston Cleland is doing nicely after being badly burned on the hand and arm with grease last week. She is under the care of Dr. Beamish, in Kemptville.

Mr. and Mrs. John Conley, of Brockville, visited Mr. and Mrs. Robt. Conley on Sunday.

Mrs. Robert Grant and Sheila spent Sunday afternoon with her daughter, Mrs. C. Canning.

Misses Shirley and Joan Grant, and Essie Hurlbert visited Mrs. Bert Lattimore on Sunday afternoon.

WINCHESTER SPRINGS

Mr. and Mrs. Eardley Coleman and family, of Brinston; Mr. and Mrs. Bob Boulerice and Miss Norma Casselman, of Morrisburg, were guests on Sunday of Mr. and Mrs. A. J. Casselman.

Mr. and Mrs. Victor Riddell and boys, of Dundela, spent Sunday with Mr. and Mrs. Aden Casselman and Percy.

Mrs. O. Casselman spent a couple of days with Mr. and Mrs. C. J. Strader.

Mrs. O. Casselman spent one day last week with Mrs. Earl Munro.

Misses Judy Martin and Marilyn Waddell, of Brockville, were week-end guests of Mr. and Mrs. Lorne McIntosh.

Visitors at the Bailey home during the past week were. Mr. and Mrs. Cecil Rae, of Inkerman; Mr. Jos. Powell, of Kemptville; Mr. and Mrs. Homer Patterson and Mrs. Marjorie Hansen, of Mountain; Rev. and Mrs. F. J. Vowles, of Elma.

Mrs. Geo. C. Merkley and Eileen and Mr. and Mrs. Lloyd Merkley and children spent Sunday with Mr. and Mrs. Harry Holmes and family.

Rev. and Mrs. Basil Adams and Marylizbeth had tea Wednesday evening with the former's parents. Mr. and Mrs. Arthur Adams.

WOLF CUB HIGHLIGHTS

Seventeen of the local Cubs were present at the regular meeting on Tuesday evening, under the direction of Akela and Assistant Cubmaster, Howard Willard.

On behalf of the Cubs, the leaders would like to thank the citizens of Winchester for their support of the paper drive on Saturday. Close to three tons of paper were collected, equivalent to three cords of wood. Save "all" your paper for a Salvage Drive in January. We know you will. Watch for collection date and posters.

PETERSON—CRAIG

A pretty wedding was solemnized in South Mountain United Church on Saturday, November 25th, at 3 p.m., when Anne Vivienne Craig became the bride of Arthur Glynn Peterson.

Bronze, yellow and white chrysanthemums, against a background of ferns, adorned the altar of the church.

Rev. J. B. Adams, brother-in-law of the bride, performed the marriage ceremony. The traditional wedding music was most impressively rendered by Mrs. D. R. Moore, of Ottawa, music teacher of the bride. Two solos were sung, in a most pleasing manner, by Miss Lois Hodgins, of Ottawa, a cousin of the bride.

The bride was charming in a gown of dusty rose lace with black velvet picture hat and matching lace mittens. The bridal bouquet was of pink and white roses. The bride's only ornament was an heirloom gold pendant with diamond setting.

Given in marriage by her father, the bride was attended by her sister, Mrs. J. B. Adams, as matron-of-honour. Her dress was navy sheed with white lace and matching hat and gloves. She carried a nosegay of pink flowers.

The bridesmaid was Miss Ruth Peterson, of Queen's University, sister of the bridegroom. She wore a gown of poudre blue French lace with matching lace mittens and large velvet hat.

The bridegroom was attended by his cousin, Mr. Donald Lewis, of Kemptville The ushers were Denzil Robinson, of Winchester Springs, and Stanley Robinson, of Ottawa Normal School, cousins of the bride.

The reception was held at the parsonage of the United Church where sixty-five guests were entertained. The house was tastefully decorated with chrysanthemums in autumn shades, white tapers, pink and white streamers and bells.

A beautiful three-tiered wedding cake graced the bride's table, which was also centred with long white tapers and mums. Rev. J. B. Adams sang "I'll Walk Beside You" during the reception and also proposed the toast to the bride and read congratulatory telegrams.

The guests signed their names in a very beautiful bride's book, designed by Mrs. Dalton Robinson, a cousin of the bride.

Later, the couple left on a wedding trip to Western Ontario and the United States. For travelling, the bride wore a two-piece ensemble of brown crepe with matching velvet hat and mouton coat. Her accessories were brown and she wore a corsage of pink roses. Upon their return they will take up residence in Prescott.

Guests were present from Low, Que., Ottawa, Metcalfe, Winchester, Winchester Springs, Cornwall, North Gower, Kemptville and Athens.

MAYBE THIS IS WHY YOUR TIRED !

If you feel weak and depressed or have an urge to eat frequently and still feel hungry, it is possible you have too much insulin in your blood. Learn how a simple test will reveal this condition and how a balanced diet may correct it. Read "Maybe This Is Why You're Tired," in The American Weekly with December 17th issue of the Detroit Sunday Times.

LANG'S
Department Store

LARGE ASSORTMENT
MEN'S TIES
In Fancy Gift Boxes
$1.00 each

Gents Scarves
Genuine Scotch Plaids. 100% Wool, made in Scotland.
$2.75 each

FINE QUALITY HEMSTITCHED
PILLOW CASES
One Pair in Fancy Gift Box.
$2.29 Pair

NEW SHIPMENT OF CHENILLE
BED SPREADS
Good Assortment of Colors and Patterns.
$8.95 to $12.95

RAYON TABLECLOTHS
Good range of colors and designs.
52 x 54 inches - $5.95 each
54 x 72 inches - $7.95 each

ENGLISH BONE CHINA
Cups and Saucers
$1.45 to $1.65

PYREX
OVENWARE
COVERED CASSEROLES
99c, $1.13, $1.23, $1.49
PIE PLATES ---------45c to 85c
UTILITY DISHES---87c to $1.13
BOWLS, Set of 3 ----------$1.59
PERCOLATORS, 6-Cup ----$3.95

JO-ANNE SHOPPE FOR GIFTS

Christmas Suggestions

RAYON UMBRELLAS
A gift to add a bright note to a rainy day. Gay plaids, border patterns and striped designs. Assorted shades. **Priced from $2.98 to $7.95.**

HANDBAGS
In thrilling new shapes. All have rayon lining, small zippered compartments. All colours including Black, Brown and Navy. **Price $3.50 to $11.95**

GIFT BLOUSES
Lovely crepes. Nylon, lace trimmed or tailored Nylon Blouses make charming gifts. Sizes 12-20, 38-44. **Priced $2.98 to $5.98.**

LOVELY RAYON GIFT PANTIES
In the prettiest of pastel shades. Hosts of dainty rayon panties, briefs, step-ins and band leg styles, made from good quality rayon in plain knit or fancy stitch, lace trimmed or tailored. Sizes, Small, Medium, Large and Oversize. **Price $1.00.**

HOUSECOATS
We have a beautiful range of Housecoats in Jersey, Nylon, Wool Plaid or Plain Wool or Bengaline. Sizes 12-20, 38-44. **Prices $6.95 to $17.95.**

LINGERIE
So dear to feminine hearts. Lovely Rayon Nighties trimmed with lace or very tailored. Colours, White, Blue, Lime, Maize. **Price $1.98 up.**

BEAUTIFUL SLIPS
Lace trimmed or tailored, straight cut or bias, sizes 32 to 44 and Oversize. **Price $1.98 to $3.98.**

NYLON SLIPS
Colour, White. Sizes 32-44. **Price $3.98 to $8.95.**

HOSIERY
Something women always appreciates. Kayser, Gotham, Phantom and Holeproof. **Price $1.35 to $2.25.**

Why not give her a New Dress and if it does not fit or suit we will gladly exchange after Christmas.

ATTENTION, MEN SHOPPERS !
We will gladly help you with your Christmas Gift Problems.

We will exchange all Christmas gifts which are not satisfactory. All gifts boxed if requested. In fact, we will wrap them for mailing.

OUR POLICY — SATISFACTION—If at any time you purchase anything which does not meet with your satisfaction, kindly let us know and we will do our utmost to satisfy you. THANK YOU.

Telephone 10 - Winchester, Ont.

Harry's
Sport Shop
Phone 327

We are now located in our New Store, first door South of Keyes' Cash Store on St. Lawrence Street. You are invited to drop in and see us.

In Christmas Goods we have everything in Men's and Boys' Wear, Sporting Goods, etc. Buy HIS Gift at a Men's Wear Store. You will like our Service and find our prices reasonable.

H. R. KEYES
St. Lawrence Street
WINCHESTER - PHONE 327.

Classified Ad. Section

NOTICE — Advertisements for our Classified Section **will not be accepted over the Telephone.** They must be brought to this office and paid for at time of insertion. Terms are strictly cash.

FOR SALE

FOR SALE—1 Baby's Sleigh; 1 Snow Suit, size 6 years; 1 pair White Skates, size 2. Apply to Mrs. Robt. Barkley, Winchester. 30p

FOR SALE—1948 Crosley Coach, in first class condition; only driven 5,000 miles; over 50 miles to the gallon. Also 1 set of 5-Ton Scales. Apply to J. Jordan, South Mountain. 30-31p

DRESSED CHICKENS—Orders taken for Dressed Chickens, oven dressed. Apply to Roy S. Docksteader & Sons. Phone 171W4. 30-31p

FOR SALE—Christmas Trees. Apply to the Golden Pheasant, Winchester. Phone 297. 30p

FOR SALE—1 Set of Light Driving Sleighs, in good condition. Reasonable. Apply to Belway's Blacksmith Shop. 30-32p

FOR SALE—2 Female Collie Pups (spayed), 5 to 6 months old. Apply to Rowat Jones, R. R. 3, Winchester. Phone 121J3. 30p

FOR SALE—Frame House in the Village of Mountain. Apply to Mrs. Cyrus Crowder, Ventnor. 30-31p

FOR SALE—1949 Morris Minor, in perfect condition. Heater and defroster unit, also anti-freeze. Call Bob Lunny, Phone 24r12, South Mountain. 30c

FOR SALE—2 or 3 tons of Baled second-cut Alfalfa, wire tied. 1 Man's Fur Coat, size 44, in excellent condition. Apply to Floyd Gibson, Phone 214J3, Winchester. 30p

FOR SALE—I have a quantity of Beets for sale. Will sell in any quantity. Apply to Mrs. Ethel Dillabough, Winchester. 29-30p

FOR SALE—A number of 25-foot Poles, 5-inch tops, perfectly straight. Apply to Morton Stobo, Winchester. Phone 171J4. 29-30p

FOR SALE—Piano, medium size, fair condition, reasonable price; also Ladies Seal Coat, size 14. Apply to Olin J. Stearns, Marvelville. 29-31p

FOR SALE—1 Young Jersey Cow, to freshen in two weeks; 1 Black Percheron Gelding, rising 9 years, about 1650 lbs.; one 6-ft. Tandem Disc for Ford Tractor, almost new; 1 Rubber Tired Wagon, almost new; 3 Yearling Heifers. Apply to S. R. Conley, Mountain. Phone 19r12. 29-30p

WANTED

WANTED—Work as Baby Sitter. Any afternoon or evening appointment accepted. Reasonable remuneration. For particulars phone 78W, Winchester. 30p

WANTED—Girl for general housework, in home with all modern conveniences. Apply to Mrs. R. W. Vice, Phone 13, Winchester. 30-31c

CARETAKER FOR CURLING RINK WANTED

Tenders for the position of Caretaker for the Winchester Curling Rink for the 1951 season will be received by the undersigned up to 6 p.m. on Saturday, December 23rd. Tenders should be in sealed envelope and marked as such. The lowest or any tender not necessarily accepted.

Howard Fetterly, President.
30-31c

CARD OF THANKS

CARD OF THANKS—Once again I wish to extend my sincere appreciation to my many friends of South Mountain and district for their personal visits, cards and letters with their cheerful messages, also gifts and flowers, while I was a patient in the Kingston General Hospital. They are all pleasant thoughts to remember.—Mrs. F. R. Barriger. 30p

CARD OF THANKS—I wish to thank all those who so kindly remembered me with cards, treats and calls while in the Memorial Hospital and also to Dr. Barton and the staff of the Hospital.—Roy Shaver, South Mountain. 30p

CARD OF THANKS—I wish to thank all those who sent cards and treats and visited me while I was a patient in the District Memorial Hospital. Special thanks to Henderson Lodge and the L.O.L. Brethren. These acts of kindness were appreciated.—Hubert Riddell. 30p

CARD OF THANKS—I wish to thank all those who so kindly remembered me while I was ill. Very special thanks to Dr. Barton.—Lee Jakes. 30p

CARD OF THANKS—To our many relatives and friends we extend our sincerest thanks and appreciation for the many acts of kindness, messages of consolation and sympathy, also the beautiful floral tributes received in our sad bereavement in the loss of a beloved husband and brother.—Mrs. Cyril Duff, Mrs. Sadie Bolton. 30p

CARD OF THANKS—I would like to thank the many friends who sent me letters, cards, treats, etc., while I was a patient in the District Memorial Hospital. Special thanks to Dr. Byers and Dr. Kinnaird and members of the hospital staff.—Dwayne Acres. 30p

IN MEMORIAM

IN MEMORIAM—In fond and loving memory of a dear mother and grandmother, Mrs. N. Crowder (nee Elizabeth Rigg), who passed away December 14th, 1945.

When for awhile we part,
This thought will soothe our pain,
That we shall still be joined in heart
And one day meet again.

—Sadly missed by Nelda, Thomas and family. 30p

IN MEMORIAM—In loving memory of a dear son and brother, James Robinson, who departed this life December 25th, 1948.

His charming ways and smiling face
Are a pleasure to recall,
He had a kindly word for each
And died beloved by all.

—Sadly missed by father and brother, George and Harold Robinson. 30p

IN MEMORIAM—In loving memory of a dear mother, Mrs. Elizabeth Rigg Crowder, who passed away December 14th, 1945.

Those whom we love go out of sight
But never out of mind;
They are cherished in the hearts
Of those they leave behind.
Loving and kind in all her ways,
Upright and just to the end of her days,
Sincere and true in heart and mind
Beautiful memories she left behind.

—Ever remembered and sadly missed by Leonard and Pearl. 30p

NOTICES

PERSONAL — Hygienic Supplies (Rubber Goods) mailed postpaid in plain, sealed envelope with price list. Six samples 25c, 24 samples, $1.00. Mail Order Dept. M-57, Nov-Rubber Co., Box 91, Hamilton, Ont. tfc.

TOWNSHIP OF WINCHESTER TAX NOTICE

The date for the Final Payment of the 1950 Taxes for the Township of Winchester has been extended to December 22nd, 1950.

WM. CARKNER,
30c **Tax Collector.**

PAPER HANGING & DECORATING

I am available for Paper Hanging and Decorating. Samples of nationally-known Empire Wallpapers on hand. For a lasting finish use Scarfe's Paint, available from me. Phone 169W3. Fred J. Brown, Winchester. 29-32p

NOTICE OF SCHOOL MEETING

As required by The Public Schools Act, the undersigned Trustees of S. S. No. 23 in the Township of Mountain hereby give notice that the Annual School Meeting of the supporters of the public school in the section will be held at the said schoolhouse on Wednesday, December 27th, at the hour of ten o'clock in the forenoon, for the transaction of the business prescribed by sections of said Public Schools Act.

Trustees—Peter Dignard, Wallace Cinnamon, Kenneth Cinnamon.
30-31c

HILDA BEAUTY SHOPPE

Attention, Ladies!

Look lovely for Christmas! Make your appointment now to avoid last minute rush. Reasonable prices through Christmas. I specialize in Permanents (Machineless and cold waves), shampooing, finger waving and hair cutting. Open Evenings. Phone 20W.

Mrs. D. Hamilton,
30-31c North of Boyd's Garage.

CO-OP LIFE AND AUTO INSURANCE

Co-Operative Life Insurance Company is operated for service, not profit. Every Co-Op policyholder is a member. Only members share in excess charges or surplus. Our representatives are trained to give you the best service possible.

Agents for Dundas:
Byron Martin, Hallville.
Graham Froats, Williamsburg.
Sam Keyes, South Mountain.

FOR SALE

3 New Beatty Oil Space Heaters, 8"x10" size; 3 New Quaker Oil Space Heaters, 8"x10" size; 3 New Dominion Electric Washers; 2 New Fairbanks-Morse Electric Washers; 1 New Beatty Electric Vacuum Cleaner; 1 New Beatty Electric Ironer. Wash Tubs, Tub Bench, Clothes Drier, New Beatty Hand Pumps, Electric Pressure Systems, Electric Hot Water Tanks, Water Softeners, Litter Carriers, Stanchions, Water Bowls, Piping and Fittings, full line of Repairs.

R. H. BECKSTEAD
McCormick-Deering Repairs.
Sales and Service.
(Member of O. R. F. E. D. A.)
Phone 606 r 13 - WILLIAMSBURG



Hello Homemakers! At this season school children are practising songs for concerts and choir masters are debating the relative merits of old favourite carols for Christmas service. The carol is one of the most ancient items of the Christmas program. Even the origin of the name is lost in obscurity, but the word comes from "Carolla" meaning circle, coronet and hence ring-dance. Today we go about our work quietly singing what was meant to be a rollicking song—or sing many a modern song until it is "thread-bare."

As you read this column you will look over the advertisements of the numerous gifts you might buy. According to the clerks in our shops, the common question asked is, What shall I buy for a four, five or six year old? And the favourite selection still seems to be blocks for the tots, then clay modelling, dolls, household equipment, crayons and paints. Mothers seem to shy away from mechanical noisemakers because they realize the din that makes her ears ring.

As for Christmas goodies, our suggestions of a moist Banana Loaf, delicately spiced Doughnuts and a never-fail sweet cake should please you. These taste like good homemade foods and can be made now and put on the shelf for the holiday or may be used now for the lunch box as they are inexpensive yet fragrant enough for the festive occasion.

TAKE A TIP

1. Put bananas through the potato masher to pulp them quickly. Four or five bananas are required for 1 1-2 cups mashed.

2. To make fine oatmeal from coarse rolled oats put the cereal through food chopper, then measure.

3. Ever try cocoanut flavoring and nutmeg in a butter icing for a plain cake or a Banana Loaf?

4 To measure 7-8 cup sifted pastry flour, sift and fill one measuring cup, then remove 3 tablespoons flour.

Banana Bread

1 1-2 cups sifted flour, 2 1-2 tsps. baking powder, 1-2 tsp. baking soda, 1-2 tsp. salt, 1-2 cup sugar, 1 egg, beaten; 1 1-2 cups mashed bananas, 1-4 cup melted lard, 1 cup shredded bran, 1-2 cup chopped walnuts.

Sift the flour with baking powder, soda ,salt and sugar. Combine egg, bananas, lard and bran. Add dry ingredients and nuts to banana mixture, mixing only enough to moisten dry ingredients. Pour into greased loaf pan (about 5" x 9") and bake in electric oven of 350 degrees for 1 hour. Makes 1 loaf.

Cinnamon Doughnuts

1 1-2 tbsps. shortening, 1-2 cup of sugar, 1 egg, separated; 1-2 cup milk, 2 7-8 cups cake flour, 3 tbsps. baking powder, 1-2 tsp. cinnamon, 1-4 tsp. cloves, 1-2 tsp. salt.

Cream the shortening, sugar and egg yolk together. Add alternately the milk and half the flour, sifted with the other ingredients. Add the remaining flour slowly and beaten egg white last. Turn the dough out on a lightly floured board and pat to 1-2 inch thickness. Cut with doughnut cutter or cut in strips and shape in figure eight.

Fry in melted shortening heated to 375 degrees or until an inch cube of bread browns in 40 seconds. Turn doughnuts in 2 minutes; brown another minute. Drain. While warm sprinkle with sugar. Makes about 2 1-2 dozen.

Matrimonial Cakes

1-2 lb. chopped dates, 2-3 cup of water, 1-3 cup sugar, 1-3 cup chopped nuts, 2 1-2 cups fine oatmeal, 1 1-2 cups flour, 1 cup brown sugar, 1 tsp. baking soda, 1-4 tsp .salt, 3-4 cup soft butter.

Cook dates, water and sugar until like jam. Allow to cool and add walnuts. Mix the oatmeal, flour, brown sugar, soda, salt and work in the butter with finger tips. Put two-thirds of this mixture in a greased 9-inch cake pan. Spread date filling over it and then sprinkle on the remaining crumbs mix. Bake in preheated electric oven at 350 degrees for 30 minutes. Cut in squares when cool.

THE QUESTION BOX

Miss E. B. asks how to keep doughnut batter from clinging to fingers like paste.

Answer: Dip fingers in flour and rub off any dough; do not try to wash hands at this point.

Miss R. G. asks how to prevent sugar granules from stored fudge?

Answer: This may happen if candy is not kept in a tightly covered shallow tin box, and stored in a cool place. The same holds true for fondant too.

Mrs. B. H. asks if you can make pancakes in a waffle iron.

Answer: No. For best results you should use a tested waffle batter in the electric waffle maker.

Has your Subscription expired?

An Announcement

I have obtained License as a Real Estate Broker and am prepared to undertake business in all phases of Real Estate.

WALTER C. MacDONALD
Phone 288. Winchester.

For Quick Results, try a Press Classified Advt.

A natural partner of good things to eat



when ordering tomorrow don't forget cartons of Coke

6 Bottle Carton 36¢

Plus deposit 2¢ per bottle

Authorized bottler of Coca-Cola under contract with Coca-Cola Ltd.
CORNWALL BOTTLING WORKS LIMITED
Cornwall, Ont. Phone 516.

Winchester Motors

St. Lawrence Street, Near C. P. R.

IT'S HERE

TIME FOR WINTER CHANGE-OVER
Oil, Grease and Anti-Freeze
Let Us Check Your Battery and Tires

We are prepared to do all kinds of Body & Fender work and Painting.

If in Trouble Call us, Our New Holmes Wrecker is Ready to go to your assistance.

DeSoto
DOUG. ANGUS, Proprietor
HOWARD FETTERLY, Sales Manager.
PHONE 122
Winchester, Ontario.
DODGE TRUCK



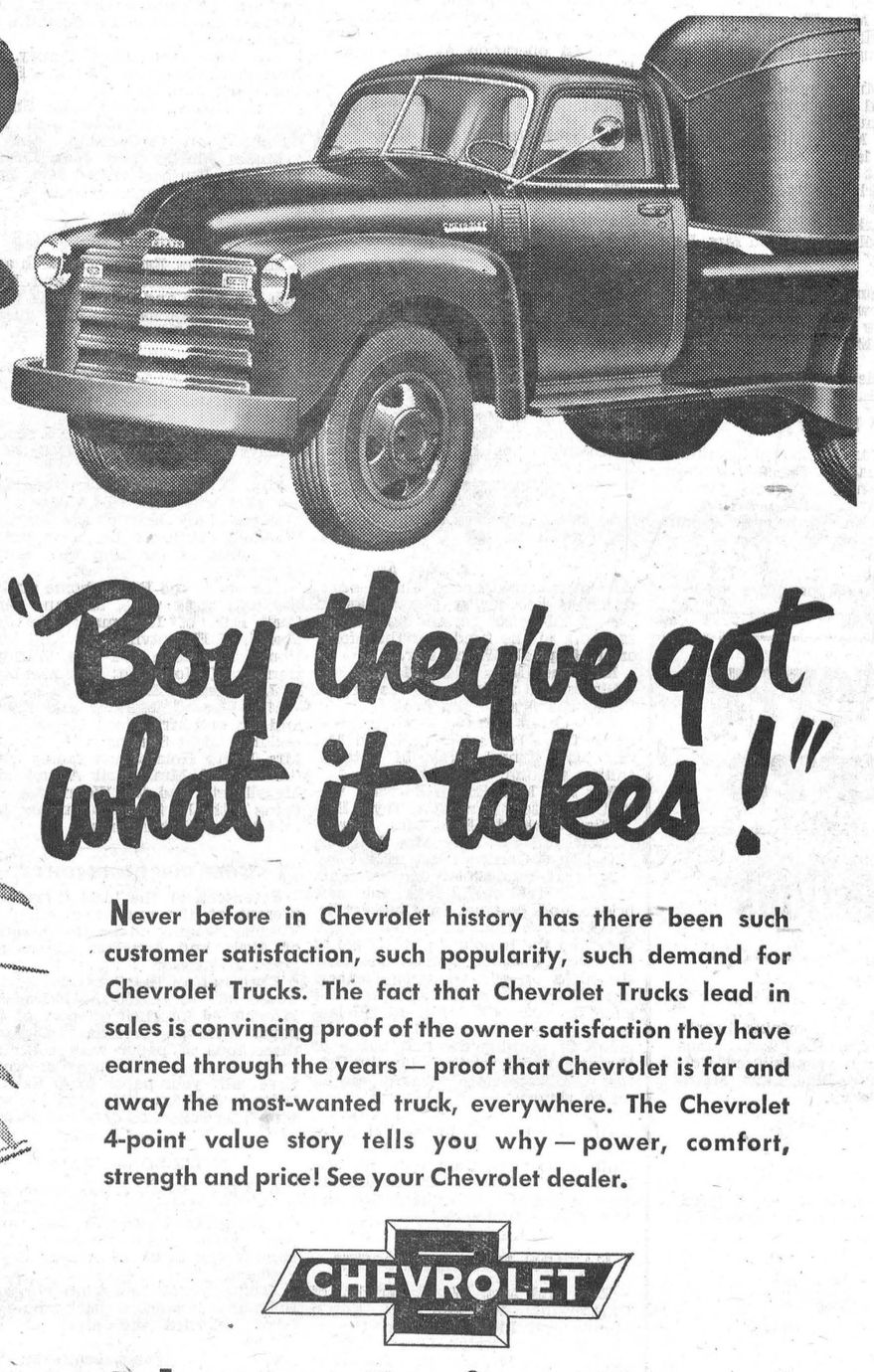

"Boy, they've got what it takes!"

Never before in Chevrolet history has there been such customer satisfaction, such popularity, such demand for Chevrolet Trucks. The fact that Chevrolet Trucks lead in sales is convincing proof of the owner satisfaction they have earned through the years — proof that Chevrolet is far and away the most-wanted truck, everywhere. The Chevrolet 4-point value story tells you why — power, comfort, strength and price! See your Chevrolet dealer.

They've got the *Power* YOU NEED

More horsepower than ever! New Torquemaster delivers 110 h.p., husky Loadmaster gives you 105, and the economy-leading Thriftmaster rates at 92. New power-jet carburetion means faster pick-up, better performance every way!

They've got the *Comfort* YOU LIKE

Chevrolet cabs are every way better — with observation-car vision and spaciousness . . . optional rear quarter windows and fresh air heating and ventilating system . . . big comfortable seats with finger-tip adjustment . . . entire cab mounted on rubber!

They've got the *Strength* YOU WANT

For higher payloads and longer, more reliable service, you just can't beat the rugged construction of Chevrolet Trucks. Right from the frame up, they're advance-designed . . . with extra strength built-in at every possible stress point.

At a *Price* YOU'LL APPROVE

You're money ahead with Chevrolet Trucks. Chevrolet's rock-bottom selling price, combined with its outstandingly low cost of operation and upkeep — *and* high resale value — all add up to the lowest price for you!

CHEVROLET

Advance-Design TRUCKS

A GENERAL MOTORS VALUE

CT-7501

MELVIN MOTORS - Winchester.

BUILT IN CANADA • PROVED IN CANADA • FOR CANADIANS

NEXT WEEK AT THE

"Picadilly Theatre"

WILLIAMSBURG, ONT.

MONDAY, TUESDAY AND WEDNESDAY



with J. CARROL NAISH · TERESA CELLI

THIS THURSDAY, FRIDAY & SATURDAY



M-G-M presents
CARY GRANT · JOSÉ FERRER
"CRISIS"
PAULA RAYMOND · SIGNE HASSO
RAMON NOVARRO · GILBERT ROLAND · LEON AMES

And on the same programme:



SERVE Coca-Cola TRADE MARK REG. when friends drop in

Professional Notices

CASS & CASS
F. M. CASS, M.A. W. J. CASS, K.C.
LAW OFFICES
Chesterville, Dial 371. Winchester
Bank of Nova Scotia Block. Phone 11

ATTENTION, LADIES !

Get your Christmas Permanent now. I have Machineless at $4.00 and $5.00, Cold Waves at $5.00 and $7.50; Flexa-Waves at $8.00; Shampoo and Finger-Wave at 75c.
Mrs. Ron. Patterson,
29-31c Phone 97M, Winchester.

"HOLLYWOOD BEAUTY SALON"

Telephone 292 to-day for your appointment with "Hollywood Beauty Salon," featuring Machine, Machineless, Cold Wave and the new Flexawave Permanents.
Mrs. Louise Freeland
Gladstone Street - Winchester.

ATTENTION FARMERS!

We will be pleased to pick up dead or crippled farm animals. For immediate service telephone collect. Cornwall 3730, Winchester 114.

St. Lawrence Rendering Co. Ltd.

HENDERSON LODGE, NO. 383
A. F. & A. M., WINCHESTER
Meets in the Masonic Hall, Royal Bank Block, on second Friday of each month at 8 p.m.
Visiting Brethren Welcome.
MILTON STOODLEY, Wor. Master
DR. W. A. SHERWOOD, Secretary.

WINCHESTER L. O. L. No. 862
Meets regularly in the Orange Hall, Winchester, at 8 p.m., on the second Monday of each month. Visiting Brethren always welcome.
Roy E Annable, W. M.
Gerald Crowder, Rec.-Sec'y.

CANADIAN LEGION, B.E.S.L.
BRANCH 108, WINCHESTER
Meets second Thursday of each month in the Legion Hall, Winchester.
All War Veterans Welcome.
STUART CORRY, President
W. A. SERVAGE, B.A., Sec.-Treas.
28-1 yr.p.

PARTNERSHIP FORMED
Known as Ennis & Zeron
If you are thinking of having an Auction Sale we will handle it for you on Commission, or will buy it in block for cash. See us for an estimate before you make other arrangements. No obligation. Phone at our expense to
RALPH ENNIS Clerk — MAHLON ZERON Auctioneer
Iroquois, 100r21. Iroquois, 98r2.

JAKE ROSS
All kinds of Poultry wanted at all seasons. Wool wanted. I buy all kinds of Hides.
Phone 81 - - Winchester

HOWARD E. BICCUM
and
HAROLD D. POAPST
District Representatives for the North American Life Assurance Co.
Also a complete Insurance Service for all lines of Fire and Casualty Insurance, including Hospitalization. Auto Financing and Real Estate also handled. Phone 285, Winchester.
38-1 yr.c

INSURANCE
FIRE, HAIL, ACCIDENT, LIVE STOCK AND AUTOMOBILE
Apply to
WALTER MOFFAT, Winchester, Ont.

S. EARL FREELAND, C.L.U.
District Representative for The Manufacturers' Life Insurance Company
Special Services offered in connection with Group Pension Plans, Group Insurance, Estate Analysis, etc.
Telephone 292. - Winchester.

LYALL M. CROWDER
Representative For
MUTUAL LIFE OF CANADA
Automobile - Fire - Wind, Etc.
Auto Financing
Write or telephone 606r41, South Mountain, Ont.
51-1yrp

Cemetery Memorials see
W. J. L. BOYD & SONS
representing
R. M. Best Granite Co., Kingston.
Architects and Craftsmen of Civic and Private Memorials. Church Memorials of Bronze, Marble and Brass

LAYING MASH
QUALITY HAS NO SUBSTITUTE REGARDLESS OF PRICE
USE
LAKKO O. A. C.
FOR BEST RESULTS
HUGH McMASTER
PHONE 431. WINCHESTEE, ONT.

MRS. C. R. SUTHERLAND ADDRESSES HARMONY W. M. S.

Addressing a joint meeting of the Harmony Women's Missionary Society and the Afternoon and Evening Auxiliaries of Winchester United Church, recently, the guest speaker, Mrs. C. R. Sutherland, of Inkerman, wife of a former Korean missionary, said that when war broke out in Korea, there were Christian churches in nearly every city, the architecture of which equalled that of our own churches. Mrs. Sutherland told of the hatred of the Communists for Christians, and their fear of Christian influence. Many missionaries had to leave the country, she said. Souvenirs of Korea, including kitchen utensils made of brass, commonly used by the women, were displayed by the speaker. All articles of brass were confiscated when the Japanese took control.

The meeting was in charge of Mrs. J. D. Poole, the president, and her committee, Mrs. Roy Docksteader and Mrs. M. Carkner. Reports were given by Mrs. B. George, treasurer; Mrs. G. Cinamon, the secretary, and Mrs. Carl Docksteader for the Mission Band. A vocal duet was given by Mrs. Irwin Holmes and Mrs. D. Robinson, of Winchester Springs, accompanied by Mrs. Byron Steele. A lunch was served after the meeting, and Mrs. W. A. Rowat moved a vote of thanks to the Harmony ladies.

Reg. Finnemore Says

This Christmas, your "What Shall I Give" problem can be solved speedily and completely.

This Christmas be original, personal, thoughtful, and economical. Give the gift that only you can give —a photographic portrait of yourself. Such a gift is most acceptable, and will last.

No fly by night artist, no coupon racket, the Reg Finnemore Studio has been established in Winchester, on Main Street, for over two years, and fine portraiture is a specialty.

So, to be different this year, and for full value for your money, contact the Reg Finnemore Studio, P. O. Box 204, on Main St. in Winchester.

POULTRY WANTED

All kinds of Poultry Wanted at all Seasons. Also Hides and Wool. Highest Prices Paid and you are assured of a Square Deal.

MORRIS ROSS
PHONE 19 - WINCHESTER

HYLO EGG-GRADING STATION

L. Kapeller, Proprietor.
WINCHESTER and OSGOODE

Daily Highest Market Price for our City Trade.

Two Electric Grading Machines To Assure You Proper Grade.

WINCHESTER OSGOODE
A. Crawford, Mgr. H. Pritchard, Mgr.

SHUR-GAIN FEED SERVICE

35% SHUR-GAIN Hog Concentrate

The FARMER'S Friend

SHUR-GAIN HOG CONCENTRATE plus your home-grown grains is an ideal combination to bring greater returns from your feeding program.

Once you try this plan you will agree that SHUR-GAIN CONCENTRATE is truly The FARMER'S Friend.

More than before--
Feed SHUR-GAIN
This Year.

H. S. LANNIN LIMITED
Shur-Gain Feed Manufacturers
WINCHESTER, ONTARIO

Plumbers, Tinsmiths
Furnace Service

Complete line of Bathroom and Kitchen Fixtures.
Galvanized and Aluminum Roofing.
New and Used Cook Stoves.
Electric Stoves.
Findlay and Coleman Oil Heaters.
Findlay and Enterprise Furnaces.
Duro and Beatty Pressure Systems.
Dairy Equipment.
Full line of Eave Troughs and Conductor Pipes.

J. Fader & Son
Telephone 60
WINCHESTER - ONT.

Letters to the Editor

PHYSICAL TRAINING PLUS

Winchester, Ont.,
December 9th, 1950.

Editor of The Press:—

Dear Sir—The controversy in the Press re the physical training of the pupils of Winchester Schools, has given the citizens a great opportunity for serious and co-operative effort in overcoming such obstacles which are providing the ways and means for deterrents to the physical development of the students. But, there is a great need for another vitally important development in our school affairs that will prepare the pupils for the intelligent service which they are expected to give the community when later called upon to serve as Reeve, on the Council, or on the School Boards, to which offices many of those students will no doubt aspire in the near future.

There is one man in Winchester who can initiate an organized effort that can accomplish much in the training of the students for future service in our municipal affairs, and that is Mr. Willard. He could arrange for the nomination and election in the High School of a Junior Municipal Council and School Boards with a Reeve and 10 Councillors, and the School Boards patterned after our Municipal School Boards. The meetings of these can surely be arranged so as not to interfere too much with the students' other school work. If they could meet weekly in the Town Hall at 7 p.m. and allow 15 minutes at the opening of the meeting for suggestions for civic betterment from the audience of citizens, who would always be welcome, it eventually would become a civic forum through which many helpful suggestions would be offered, and which would be debated in the Junior Council and when whipped into shape presented to our Senior Municipal Council or School Boards for consideration. This Junior Council should attend some of the meetings of our Senior Council and observe methods of procedure.

Information received by the Junior Council and Junior School Boards, on all phases of municipal affairs from the senior organizations, would be most helpful in obtaining a full insight in our many phases of municipal government, such as: our Municipal By-laws, Debentures, Fire Protection, Hydro, Grants, Streets, Sanitation, etc. This Junior Council should attend our annual nomination meeting, giving praises or criticism to the outgoing members of the Senior Council, which should be amusing at least, and would no doubt fill the hall with interested taxpayers, which would be something new for Winchester.

—S. A. Merkley.

Note—Opinions expressed in our "Letters To The Editor" column belong to the letter writer and are not necessarily the opinions of the editor of this paper.

EX-STUDENT'S OPINION

Winchester, Ont.,
December 11th, 1950.

The Editor, Winchester Press:—

Dear Sir:—An unjust editorial which was published in the November 23rd issue of the Winchester Press, under the heading "Physical Training," has aroused great interest among the graduates of the Winchester High School, as well as the present Grade Thirteen. The editor of the Press has made it known that he was not responsible for this uncalled-for article. But we wonder why the writer, whom he or she may be, is so critical of the Winchester High School. Being a recent graduate of the school, I would say it is very unfair to the teachers, especially the teachers of physical training.

The writer of the article must not have been present at the annual Commencement, held only two weeks ago. If he had been present, I am sure his thoughts would have been different. Does he not realize that our Cadet Corps was judged the best in Eastern Ontario last year, thereby winning the Capt. W. O. Findlay Trophy? Is he not acquainted with the fact that our demonstration of physical training was awarded the Strathcona Trophy as well as other prizes for high ranking proficiency?

A letter published in the November 30th issue entitled "Students' Views" was, to my judgment, incomplete. I feel that more should have been said. I wish to congratulate the school for answering this editorial.

Another letter published in the December 7th issue of the Press stated that English must have a higher standing than when that particular student was in attendance—"the calibre of the student never was higher than at present." And since Grade Thirteen has a record enrolment this year, this statement should prove itself as time goes by. The writer of the same letter states that his class always looked forward to P.T. period as one of rest. We did not win the Strathcona Trophy by resting.

Constructive criticism is acceptable in its time and place; but this was neither the time nor place. It is my opinion that the school has shown great ability in physical training, considering the handicaps it has undergone. Every school has its bad years. But as far as academic standing is concerned, our school has been very successful. On the athletic side, our school exhibited a poor rugby team this year; but they showed good sportsmanship, that is the main thing. Two years ago, when we won the football championship, I do not recall any congratulations being published.

Perhaps a boosting for the school from the writer of the editorial would be in order.

—A 1950 Graduate.

* * * *

Ed. Note—The above writer says that "the editor has made it known that he was not responsible for this uncalled-for article." That is not correct. We simply said that "the author of the Seventh Column did not write the P. T. editorial." Our correspondent does not know who writes the Seventh Column, but he should know that the editor of any newspaper must accept the responsibility of all editorials appearing in his paper, whether they be personally written, contributed or re-published with credit from an exchange. No more correspondence on this subject will be published.



"How to find the confidence **nothing can take away . . ."**
—Eddie Cantor, star of stage, screen, radio

"Religion is not a soothing syrup. It offers no glib, easy answers to life's problems. You cannot go to church and pray and expect to find the road smooth and easy when you come out. Prayer *will* give you a new outlook, a sense of unity with your fellowmen, the courage to stand up straight on your own two feet and fight a good fight . . . it gives you the kind of confidence no lesser force can take away."

Take your problems to church this week
—millions leave them there

"I LONG TO BE IN CANADA FOR CHRISTMAS"

Memory takes me back again,
Where e'er I chance to roam,
To-night there comes a longing
To see my home, sweet home.

The thought I cherish in my heart
O'er fills my soul with cheer,
I'm going home for Christmas,
To loved ones, ever dear.

I long to be in Canada for Christmas,
To hear the bells ring out on Christmas Day,
Mid clear and frosted air,
There's welcome everywhere,
Old friends to wish me well
And bid me stay.

I long to be in Canada for Christmas,
To worship in the church which I once knew,
To praise with joyful mirth
Our loving Saviour's Birth,
I long to live those moments o'er anew.

—Rose May, Inkerman.

ST. MATTHIAS' LADIES' GUILD

The annual meeting of the Ladies' Guild of St. Matthias' Church, Winchester, was held at the Rectory on Wednesday evening, Dec. 6th, with most of the members present.

Rev. Leon B. G. Adams opened the meeting with prayer appropriate to the Advent season. Mrs. F. W. Gibbons was in the chair for the business part of the meeting. The minutes were read by Mrs. R. MacPherson and the treasurer's report by Mrs. K. H. Greer.

The rector took the chair for the election of officers, which resulted as follows: Hon. President,vacant; President, Miss Laura Bowen; vice president, Mrs. Nelson Robinson; secretary, Mrs. Ralph MacPherson; treasurer, Mrs. K. Henry Greer. The rector thanked the outgoing officers for their work in the past year, and assured the new officers of the members' support in the year ahead.

The recent wind storm blew down the chimney of the church. They decided to assume responsibility for paying for this work, with the treasurer receiving contributions towards the expense of the new chimney.

Mrs. Ken. Summers welcomed Miss Edith Webb as a new member of the Guild. Miss Webb showed the members a beautifully embroidered jacket which she had purchased in Jerusalem. As a brief interlude, the Rector read to the meeting a Lancashire Ballad by Robert Service.

The Guild decided to omit the January meeting on account of the annual Vestry meeting at the beginning of the year.

Rev. Leon Adams spoke briefly on his resignation and his proposed move in January to the Diocese of Milwaukee, Wisconsin. He thanked the members for their support in the past three years he had been in Winchester and urged them to carry on their good work until such time as a new Priest was appointed by the Bishop. Both Mrs. F. W. Gibbons and Mrs. R. MacPherson expressed the members' regrets on the departure of both the Rector and his family.

The meeting closed with the Blessing, followed by refreshments.

PLEASANT VALLEY

(Last Week's News)

Mrs. Jennie Sommerville, of Hyndmans, spent a few days with her daughter, Mrs. Garnet Sears, Mr. Sears and family.

Mr. and Mrs. Bruce Barkley and family, of Dundela, spent Wednesday evening with Mr. and Mrs. Charlie Hunter.

Mrs. David C. Gilmer spent Friday afternoon with Mrs. Sam R. Hamilton.

Mr. Wm. Stewart spent Sunday with his sister, Miss Marion Stewart, at the home of Mrs. Mary Gilmer.

Mr. and Mrs. Garnet Sears were recent callers at Brockville.

Mr. and Mrs. Lyle Crowder and Mr. and Mrs. Earl Gilmer were callers in Ottawa on Thursday.

Mr. and Mrs. Kenneth Hunter were callers in Kemptville recently.

BULOVA
For Christmas— give the finest...



Alex W. Davidson
Jeweller & Radiotrician
PHONE 75 — WINCHESTER

Arthur A. Crawley & Co.
Chartered Accountants
OTTAWA - MONTREAL - BROCKVILLE - TORONTO
SUDBURY - NORTH BAY - SAULT STE. MARIE
Ottawa Address—119 Blackburn Bldg.

CANADIAN PACIFIC



Time Table
STANDARD TIME.

EAST BOUND

No. 22—5.44 a.m. daily. Stops on being flagged for Montreal.

No. 30—8.32 a.m. daily except Sunday. Stops at all stations.

No. 36—4.44 p.m. daily, except Sunday. Stops at all stations.

WEST BOUND

No. 21—12.56 a.m. daily. Stops on being flagged for Belleville and points west.

No. 35—11.50 a.m. daily, except Sunday. Stops at all stations.

No. 29—7.30 p.m., daily, except Sunday. Stops at all stations.

SUNDAY ONLY

No. 597—Westbound at 12.03 p.m. Stops at all stations.

No. 598—Eastbound at 5.53 p.m. Sunday. Stops at all stations.

READY TO SERVE YOU WITH . . . .

A Full Line of General Hardware.
Barbed Wire.
Galvanized Roofing.
Barn and Stable Equipment.
Galvanized Water Tanks—6-foot
Gilson and Easy Electric Washing Machines.
Easy Vacuum Cleaners—one year guarantee.
Fence Wire and Fencing Supplies.
Pumps and Pressure Systems, etc.
Japalac Paints and Enamels.
Findlay and Wingham Stoves.
Enterprise Furnaces.

KARL GUY
Plumbing, Hardware and Tinsmith
PHONE 37, SOUTH MOUNTAIN.

Yours TO PROTECT



WHAT'S THE SLEEPIEST ANIMAL?

Many common animals hibernate during the winter. The familiar woodchuck has a cousin called the HOARY MARMOT, which certainly holds a marathon sleeping record. In the northern part of his range, this creature sleeps nine months out of the twelve!

This series of advertisements is designed to acquaint you with some of the unusual features of our natural scene, and to promote your interest in the conservation of our wildlife.

YOURS TO ENJOY
CARLING'S
THE CARLING BREWERIES LIMITED
WATERLOO, ONTARIO 2-2

My **BULOVA** *came from* **DAVIDSON'S**



Special Purchase



HERE'S RARE VALUE!
Good-Looking Double Duty
AUTO UTILITY MATS 1.19 EACH

1st Quality-Priced for Savings!

HARD-WEARING, Tough, thick, lustrous black rubber—looks well in any car. Buy them singly or in pairs. Keep original floor mats looking new — hide shabby, worn spots in old mats. Simply lift out to shake clean. Keep feet dry — up off mud, snow and slush. Use as "kneeling pads" when changing tires or chains; also as "traction mats" in mud or snow. Convenient size — 20" x 14½".

Prevent Gas-Line Freeze-Ups!


GAS FLOW
Put Moto-Master "Gas-Flow" in your gas tank — prevents frozen fuel pumps, carburetors, etc. Bottle ..... .24

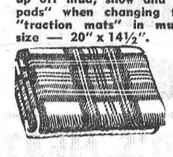
MOTOR ROBES
All-Wool Tartan Plaid — large size, fringed ends 7.98
Sport Robe — Warm, thick, soft ... 4.59


Battery CHARGER
Keeps your battery fully charged. Easy to install; low operating cost.
60-cycle ... 11.95
25-cycle ... 13.60

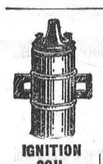
IGNITION COIL
Universal, with mounting bracket. For quick starting. 2.98



RADIATOR SOLDER
Seals leaks permanently, saves anti-freeze; 10-oz. can. .29


WHEEL MUFF
Takes the unpleasant chill off the steering wheel. .39


ENGINE HEATER
Universal electric model — with long cord and plug. 4.55


ACCURATE THERMOSTATS
Reliable, long life. For most cars and trucks. From 1.25


Trico DEFROST FAN
Vacuum type, no battery drain. High-speed, efficient. C. T. C. Super-Value 3.65


Spark Plug GUARDS
Neoprene rubber—fit straight or angle plugs. Seal out moisture, frost and fog; keep spark plugs dry.
Set of 6 1.19
Set of 8 1.49


Crankcase BREATHER
Prevents oil fumes entering car interior. Decreases oil dilution—helps keep motor clean. To fit most cars and trucks. Only ..... .79



Moto-Master ANTI-FREEZE
"Super" — No "boil - away" at normal engine temperatures; prevents rust and corrosion. Positive protection.
New Low Price !
Quart .45 Gallon 1.49
"Perma - Fill" — Concentrated Ethylene Glycol; save safely.
Quart 1.19 Gallon 4.49

REPLACEMENT MUFFLERS For All Cars!
MOTO-MASTER MUFFLERS and PIPES
Original Equipment—Quality
— at prices that save you up to 50%
Replace leaky, rusted-out mufflers now—for safe Winter driving!

MUFFLERS

Chevrolet	'29-32		4.70
	'33-34	Master	6.85
	'35-50		5.98
Chrys., Desoto	'36-48	(most)	9.60
Dodge	'35-38	(most)	5.30
	'39-48	(most)	9.60
Ford "A"	(Comp. assy)		7.98
Ford "V8"	'32-40	(most	5.15
	'41-48		6.75
Oldsmobile	'36-48		7.65
Plymouth	(many models)		9.60

TAIL AND EXHAUST PIPES

		Tail	Exhaust
Chevrolet	'29-32	2.20	2.20
	'34-48	(most) 2.65	2.90
Dodge	'35-39	(most) 3.50	3 89
	'40-48	3.65	3.55
Ford "V8"		(most) 2.35	3.75
Olds. "6"	'35-48	3.35	3.30
Plymouth	'35-39	3.55	3.75
	'40-48	3.55	3.95

For cars and trucks not listed enquire for prices

NEW 108-PAGE C.T.C. CATALOG
Packed With Savings in Timely Automotive Accessories and Supplies, Sporting Goods, Workshop Equipment, Etc. Ask for Your Free Copy.

CTC CANADIAN TIRE CORP'N ASSOCIATE STORE
The SIGN of SERVICE
WILLIAMSBURG, ONT.
Phone 605R12 W. P. Henophy

TO THE ELECTORS OF THE VILLAGE OF WINCHESTER

Having placed your confidence in me by re-electing me as Councillor at the polls on Monday, December 4th, I would like to express my thanks to everyone, and to assure you that I will do everything in my power to uphold your interests in the municipality. Wishing you a Merry Christmas and a Prosperous New Year.

Yours sincerely,

30p HUGH WILSON

SPECIALS

FRIDAY and SATURDAY

SLICED PORK OR ROASTS, 47c lb.
BREAKFAST BACON ..... 53c lb.
HOMEMADE SAUSAGE ..... 43c lb.
GOOD POPPING CORN ..... 18c lb.
PITTED DATES ..... 17c lb.
SCHWARTZ COFFEE (in Tins) 99c
MIXED NUTS ..... 39c lb.
MIXED CANDY ..... 35c lb.
BUTTER 60c

MacPherson & Summers

COLD STORAGE - Phone 253
EAST END MARKET - Phone 80.

MR. HOMER PATTERSON BEREAVED OF BROTHER

Word was received last week of the tragic and sudden death of Mr. Allan Wilfred Patterson, of Drumheller, Alberta. The late Mr Patterson is a brother of Mr. Homer Patterson, well known Mountain township farmer.

According to the word received, Mr. Patterson's death came as the result of a fatal accident when his clothing was caught in a pulley, pulling him into the machniery in a grading shed. The deceased was a foreman of a mine at Drumheller.

Born at Lakefield, Que., 68 years ago, he was the son of John Patterson and his wife, Mary Ann Timmins. Having farmed in the Melvin Settlement, he moved to Fielding, Sask., 35 years ago. For the past 10 years he had resided in Drumheller. He was a member of the United Church of Canada.

Surviving him are his wife, the former Dinah Summers, of Winchester, whom he married 40 years ago; two daughters, Fleeta (Mrs. John Brown, of Vermillion, Alta.), and Ola (Mrs. Wm. Holt, of Turner Valley); two brothers, Homer, of Mountain, and Willett, of Drumheller, and one sister, Mrs. Abram Bailey, of Winchester Springs.

The funeral was held in Drumheller.

For Quick Results, try a Press Classified Advt.

Eye Examination Notice!

Owing to the rush of Christmas Shopping, etc., my last visit to A. W. Davidson's, Winchester, until after the New Year will be December 7th, and to P. J. Gilroy's at Chesterville, December 14th. Please make your appointments early to assist us. The January dates will be announced later, and will be dependent on weather and road conditions.

H. W. ALGATE, Optometrist.

FRIDAY and SATURDAY SPECIALS

CR. BUTTER - 60c lb.
MIXED NUTS - - 45c
MINCEMEAT - - 39c
PLUM PUDDING - - 32c
FRUIT COCKTAIL - 15 oz. 25c

REYNOLD'S MEAT MARKET
Phone 85, Winchester

ELLIOTT'S CHRISTMAS SUGGESTIONS --Phone 12--

SPECIAL PRICES ON THE FOLLOWING

CHRISTMAS CAKES, Westons.
CHRISTMAS CANDY, Good Variety.
CHRISTMAS NUTS, Good Mixture.
CHRISTMAS DRINKS, Pure Spring.
CHRISTMAS FRUITS, Large Oranges, Grapes & Apples.

Order Your Christmas Turkey Now

ELLIOTT'S FOOD MARKET

BANK the EXTRA SAVINGS on THESE ITEMS

ROYAL RED WHITE INSUL-BRIC ASPHALT SIDING— $13.50 per Square.
8-IN. SPRUCE FEATHEREDGE ..... $64.00 per 1000 ft. Surface
1x6-INCH PINE RUSTIC, No. 3 Common ..... $140.00 per 1000 ft.
1x4-IN. T & G SPRUCE SHEATHING, Quebec 6th, $80.00 per 1000 ft

You always save money by buying the right material for the job. Estimates and Advice Free, ask us for help in your building problems.

H. S. LANNIN LIMITED

MANUACTURERS OF LUMBER, SASH & DOORS, FRAMES, TRIM, ETC., AND RETAILERS OF BUILDING SUPPLIES
WINCHESTER - - - ONTARIO

SOCIAL AND PERSONAL

Mr. Milton Boyd, of Detroit, spent the past week with his brother, Mr. W. J. L. Boyd, and Mrs Boyd.

* * * *

Don't Delay, drop into Flora's and pick up your "Rustcraft" Christmas Cards to-day.

* * * *

Mrs. Gilbert Raistrick, Brian and Sandra, spent Sunday with her parents, Mr. and Mrs. Ed. Anderson, of Vernon.

* * * *

Mrs. Allan Preston and daughter, Patricia, of London, Ont., arrived on Tuesday to spend the holiday season with Mrs. H. L. Hughes and Mr. and Mrs. Ron. Freeland.

* * * *

Visitors at the home of Mr. and Mrs. Hobert Holmes on Sunday were Mr. and Mrs. Mahlon McIntosh, of Toyes Hill; Mr. and Mrs. Howard Kennedy and Reggie, Mr. and Mrs. George Quart, Barbara and David, of Winchester; Miss Ida Holmes and Mr Donald Fulsom, of Ottawa.

* * * *

Mrs. Charles French and little sons, Charles and David, of Buckingham, spent part of the week-end with Mr. and Mrs. Harold Droppo and Mrs. Earle. Mr. French visited his sister, Mrs. Harry Caruthers, of Elma, on Saturday night, and on Sunday he, with Mrs. French and boys, were dinner guests of Mr. and Mrs. John Thorpe, of Hulbert. Miss Joy French spent the week-end with Miss Shirley Thorpe.

* * * *

Mr. W. J. Anderson, of Calgary, Alta., called to see his cousin, Mrs. Geo. Earle, on Sunday, when renewing acquaintances with friends in this district where he spent his early life. Mrs. Anderson has been in the Royal Victoria Hospital, Montreal, undergoing treatments and having X-rays, which revealed that an operation is not advisable, therefore they are returning to Calgary this week. Mr. Anderson is also a cousin of Miss Clara Anderson, of Winchester.

LOCAL AND GENERAL

Engagement Announced.

Mr. and Mrs. Osborne Kerr announce the engagement of their daughter, Phyllis Muriel, to Ewart Ellis, son of Mr. and Mrs. Sam Simms, Mountain. Marriage to take place the latter part of December.

Bereaved of Brother.

Mrs. Thos. Wylie received word last week of the death of her brother, Mr. William Hill, of Hardisty, Alta. Mr. Hill was in his 84th year and had resided there for the past 30 years. He was formerly of Pendleton, Ont. He leaves one daughter, Mrs. Sidney Johnston, of Irma, Alta., and another sister, Mrs. H. Surtees, of Charlton, Ontario.

Died At Morewood.

Having been in ill health for some time, Mr. Ward Bilow, a former resident of Winchester, passed away at the home of his daughter, Mrs. James Cheney, in Morewood, on Wednesday, December 13th. The funeral service will be held in Morewood United Church on Friday afternoon at 2.00 o'clock.

MacIntosh's Groceteria
PHONE 46

WEEK-END SPECIALS

BUTTER ..... At Cost Price
MINCEMEAT, 2-lb. Jar 31c
CHOCOLATE DROPS, Cream Centres ..... 43c lb.

With only two weeks left before Christmas, now is the time to give us your order for Christmas Turkeys, Geese and Chickens. Only No. 1 birds will be sold.

For your Holiday Baking and Party Needs, shop at

SHOPPING CENTRE FOR FRESH FRUITS, VEGETABLES, MEATS AND GROCERIES

MacINTOSH'S
PHONE 46

Morgan's Men's & Boys' Shop

"Where Quality Counts"

When you shop for Christmas this year insist on quality merchandise at fair prices. Here are a few quality gifts he will be proud to receive:

Suits in stock, made by Fashion Craft and Gradleigh Clothes.

The Panda O'coat and Royal Oak by Fashion Craft.

Give him a Hat Certificate with a miniature hat, by Biltmore.

Ties and Scarves by Forsyth, Tooke and Currie. Special Tie Offer —values to $2.50, for $1.50.

Fine selection of Handkerchiefs by Forsyth. Plain, White, Initialled, also colored, in Lawn and Irish Linen, from 25c up.

Shirts by Forsyth and Tooke.

Diamond Hose in Nylon and Wool. A few Station Wagon Coats left, and another shipment due to arrive.

Boys' Oxfords by Greb. All leather with steel heel plate.

Tweeduroy and Melton Cloth Breeks for boys, sizes 24 to 32.

CONGRATULATIONS, HARRY!

Our heartiest congratulations are extended to Mr. Harry Keyes on the Opening of his New Sports Shop, last Saturday.

E. A. MORGAN

STORES AT WILLIAMSBURG AND WINCHESTER

K. W. SUMMERS, Manager of Winchester Store. Phone 326.

DUNDAS HOLSTEIN BREEDERS HOLD ANNUAL BANQUET

Mr. W. A. Watson, Livestock Commissioner for Ontario, was the guest speaker at the annual banquet of the Dundas Holstein Breeders' Association, held last week in the I.O.O.F. Hall at South Mountain. The banquet proved to be the largest and most successful in the Association's history, and was featured by several interesting addresses and the presenting of prizes and awards to outstanding breeders and junior club members.

Mr. John Thompson, of Brinston, president, was toast master, and among the guests seated at the head table, introduced by Gordon Mulholland the vice president, were. Wm. McRoberts, Winchester, president of the Dundas County Ayrshire Breeders' Club; E. Burton, Vars, and W. J. Fawcett, of Winchester, both directors of the parent association; Ken. Connell, president of the Grenville County Club; Sam Rathwell, president of the Carleton County Club, and M. C. McPhail, head of the Kemptville Agricultural School.

Introduced by Herbert W. Graham, agricultural representative of Dundas County and secretary of the club, Mr. Watson complimented the breeders on their progress during the year.

Grant Smith, of Brockville, fieldman of the association for Eastern Ontario, presented the premier exhibitors' award to W. J. Fawcett, of Winchester, which was a true-type Holstein. W. R. McMenomy and Son, of Inkerman, were presented with two red seal production certificates, for one cow with a record of 102,480 pounds of milk, 3,890 pounds of butterfat, and average test of 3.8; another with 105,334 pounds, and average test of 3.4, both with seven lactations.

Arnold Gilroy, of South Mountain, also received the same award for a cow with eight lactations, who gave 119,059 pounds of milk, 3,927 pounds of butterfat and had an average test of 3.9.

W. D. Clutton assistant agricultural representative of the county, and Harold McMenomy, of Inkerman, presented halters and cash prizes to junior club members who had taken part in calf club work and exhibitions during the year.

The thanks of the recipients for the prizes were given by Donald Rose, of Mountain, young championship showman and Ayrshire breeder of Mountain.

Basil Dawley, of Winchester, made the presentation of the miniature trophy which was a replica of the Purina Challenge cup won by Donald Rose for showmanship.

The toast to the ladies who were gusets of the members was proposed by J. Frank Casselman, of Chesterville, and replied to by Mrs. John Thompson.

The address of welcome was delivered by Reeve W. A. Cameron, and J. Frank Casselman, immediate past president of the club, was presented with a true type cow by W. J. Fawcett in recognition of his outstanding work in promoting the welfare of the association.

The draw for the door prize, another true-type cow, was conducted by E. Burton and won by A. T. Workman of Mountain.

Duets were sung by Mrs. Lanson Hyndman and Melvin Christie, of Hallville; Misses Norma and Beth Hess, of Heckston, and a monologue was given by Mrs. Howard Mellon.

The vote of thanks to the women of the South Mountain Women's Institute, who served the turkey dinner under the direction of Mrs. Gordon Cleland, was moved by Ronald Carkner of Vernon.

Sunday In The Churches

SUNDAY, DECEMBER 17th, 1950.

UNITED CHURCH OF CANADA
Rev. Norman J. Thomas, Minister.

Winchester: Public Worship at 10 30 a.m. and 7.30 p.m. Sabbath School, 11.30 a.m. Harmony: S. S. at 2.15 p.m. Public Worship at 3.00 p.m.

ANGLICAN CHURCH
Rev. Leon B. G. Adams, Rector.

Advent 3. St. Peter's Church, South Mountain, 9.30 a.m., Holy Communion. St. Matthias' Church, Winchester, 10.00 a.m., Sunday School, and 11.00 a.m., Holy Eucharist and Sermon.

BAPTIST CHURCH
Pastor Ben Richardson, Minister.

Sunday Schooi, 10 a.m.; Morning Worship at 11.00 a.m. Subject: "God and Korea." Evening Service at 7.30 p.m. Subject: "God and Winchester." Prayer Service on Wednesday at 7.30 p.m.

WESLEYAN METHODIST CHURCH
Rev. Henry Kielty, Minister.

Bible School for all ages at 9.45 a.m. Worship Services at 10.45 a.m. Y. M. W. B. for boys and girls, 3 p.m. Evangelistic Service at 7.30 p.m. Mide-week service for prayer and fellowship on Wednesday at 7.30 p.m. Youth meets on Friday at 7.30 p.m.

Hallville—Bible School at 2.15 p.m. Afternoon Service at 3.00 p.m. Prayer Service Tuesday at 7.30 p.m.

PRESBYTERIAN CHURCH

10 a.m., Sabbath School. Public Worship at 11.00 a.m. and 7.30 p.m. Winchester Springs: Sunday School at 1.30 p.m. Worship at 2.30 p.m.

A Christmas Service of Song and Story will be given by the Senior and Junior Choirs of St. Paul's Presbyterian Church at the evening service.

RECEIVES APPOINTMENT IN SICK CHILDREN'S HOSPITAL

Mr. and Mrs. Albert P. Johnston, of Kemptville, were informed last week that their daughter, Miss Velma Johnston, had been appointed an assistant supervisor in the Sick Children's Hospital, Toronto. Velma is a former student of Winchester High School and is a graduate in Scientific Nursing from Queen's University and Kingston General Hospital. She joined the staff of the Sick Children's Hospital last August.

CLEMENTS—BRENNEN

The Baptist parsonage was the scene of an interesting wedding ceremony on Saturday evening, when Miss Francis Sarah, daughter of Mr. James Brennen and the late Mrs. Brennen, of Barrie, Ont., became the bride of Mr. Raymond Ralph Clements, son of Mr. and Mrs. Harry Clements, of Peterborough. Rev. Mr. Bee, of Vernon, officiated, assisted by Pastor B. Richardson, of Winchester. The attendants were Mr. and Mrs. Thos. Reed, of Harmony.

For her marriage, the bride wore a Rhone Wine gabardine suit with grey accessories and corsage of roses. Mrs. Reed, as her attendant, was attired in a hunter green gabardine suit with black accessories and corsage of red roses.

Folowing the ceremony, a wedding dinner was served to the immediate relatives at the home of the bridegroom's aunt and uncle, Mr. and Mrs Thos. Reed.

After a brief honeymoon, Mr. and Mrs. Clements will take up residence at 74 First Avenue, Ottawa.

Keyes' CASH Store

Christmas Gifts

We have Everything you want.
For Men, Women and Children.
Drop In and See Our Display.

Children's Christmas Records
Unbreakable, Popular Tunes - 29c each

Christmas Cards

Buy Your Cards Early. We Have 1000 To Choose From 1c up

Christmas Candy

Creams, Mixed, Everything

BOXED COSTUME Jewellery
All New and Different

FOR SALE
16 Bags of Cement.

J. H. KEYES

Telephone 16 - - Winchester, Ont.

11 DAYS UNTIL CHRISTMAS
See Our Pre-Showing of Christmas
GIFTS FOR HER *Merchandise* GIFTS FOR HIM

The J. F. SMITH DRUG COMPANY, Limited
YOUR REXALL STORE - G. H. LAROSE, Manager
PHONE 34. WINCHESTER, ONT. PHONE 34

LAST WEEK FOR OUR FALL CLEARANCE BARGAIN SALE

1949 FORD CUSTOM SEDAN, with magic air heating and Whitewall tires, for the very low price of $1495.00.
1948 PONTIAC CHIEFTAIN, Big 6, 4-door Sedan, with underseat heater and hydramatic drive—one of our "Newer than New's" again.
1947 CHEVROLET COACH, in the pink of condition, with underseat Heater and Defroster.
1941 BUICK SUPER 5-PASSENGER COUPE, in wonderful condition—a small car with big car appearance including built-in Buick Radio and underseat heating and defrosters.
1935 OLDSMOBILE COACH, in beautiful condition. "A Steal" for only $350.00.

We Have Dozens More Going At Sacrifice Prices

Compare

OUR PRICES!
OUR QUALITY!
OUR WARRANTY!
OUR G.M.A.C. PLAN!

1949 CHEVROLET ½-TON PICK-UP, with Deluxe Cab, so you can see out in any direction, and a guarantee that's worth asking about.
1946 CHEVROLET ½-TON PICK-UP, with thousands of trouble-free miles.
1940 DODGE ½-TON PICK-UP, with a dandy motor, for the extra low price of $350.00.

See Our Huge Display of New Trucks, ranging from Half-Ton Models to the Big Three-Tonners.

MELVIN MOTORS

WHERE YOU GET THE MOST FOR THE LEAST
Winchester, Ontario.

Listen to "The Valley Note Book" over CFRA, Ottawa, 560 on your dial, each Sunday, 12.15 to 12.30 p.m.

Woods' Hardware

PHONE 109W. - - Winchester, Ont.

Santa Visits Winchester Saturday, December 16

See our selection of Girls' White Skating Outfits, Boys' Tube Skates, at reasonable prices. If we do not have the size, they can be procured in a few days.

Hand Sleighs, with Steel and Ski Runners; Bob Sleighs with Ski Runners; Toboggans, Skiis, and good selection of Toys, etc.

A 1951 Model 9-cu. ft. McClary Refrigerator or a Crosby Shelvador (made by Moffat) Refrigerator would make any housewife happy at Christmas.

Automatic Toasters, Mixmasters, General Electric Blanket, Heating Pads Electric Tea Kettles, Feather Weight Automatic Electric Irons; Radios from $19.95 to $233.50. All make nice and useful gifts.

Your Valued Patronage Solicited.



She'll Cherish a GIFT of FURNITURE Over the Years.

VICE & CRAIG

Furniture Dealers Funeral Directors Ambulance Service
TELEPHONE 13, WINCHESTER