$3.50 YEAR IN CANADA
$4.50 YEAR IN U.S.A.

The Morrisburg Leader

SECOND CLASS MAIL REGISTRATION NUMBER - 0842

VOLUME 107, NO. 38. MORRISBURG, ONT., FRIDAY, SEPTEMBER 26, 1969 SINGLE COPIES 10c

Pat Beavers Heads Liberal Association

Donald Deacon, M.L.A. for Notrh York, Toronto, was the guest speaker last Thursday evening, September 18 th atthe Union Hall, Cardinal, when the provincial Liberal Association for Grenville held their annual meeting and elected the executive for the forthcoming year.

Heading the slate of officers for the riding is Patrick Beavers, Morrisburg solicitor, as president. Vice presidents are Ralph Raina, Mayor of Kemptville, Larry Berry, South Mountain and Henry Mallon, Iroquois. The treasurer is Mrs. James Irving, R.R. 5, Spencerville, and Arliss Casselman, Iroquois, is the new secretary. Walter MacDonald, of Winchester, retiring president, chaired the meeting.

Addressing the group, Mr. Deacon pointed out the weaknesses of the formation of County Boards of Education, emphasizing thatalthough excellent, conscientious, hardlwork ing people have been named by the electors of these boards, they are receiving little co-operation or direction from Queen's Park, to enable them to make these Boards smooth running, economic, efficient operations.

He also pointed out that these Boards have been charged with large expenditure responsibilities, and furthermore, had been handed over financial commitments from the province, which are now being borne by the taxpayers.

The speaker also dealt with the inadequacies of the proposed formation of regional governments in all areas, pointing out that very little consideration or liaison is being given to locally elected authorities.

He expressed concern over the dictatorial manner of Mr. Yaremko in handling Indian Affairs, stating that although $2 millon had been budget to aid the Indians, only $200,000 of this had been used.

Mr. Deacon and the group were welcomed to the area and the meeting by Cardinal Reeve A. C. Casselman; Carlton McInnis of Morrisburg, thanked the speaker for his informativeand interesting address.



BALD FRONT. Prime Minister Pierre Trudeau has handed in his "Caesar Cut" and is putting up a bald front. General concensus has it that the women don't mind the receeding hairline and, to them, his appeal remains constant. — TTS Photo

All-Out Effort Saturday for Winchester Centre Funds

Over in Winchester the good burghers are preparing for one of the biggest week ends ever marked in that progressive community in an all-out effort to raise the few remaining thousands necessary to provide a modern community centre.

The gala affair will get off to an early start on Saturday morning, with a breakfast served by ladies groups of the churches from 6:30 to 10.30.

Next item on the egenda will be a continuous auction sale of new and used items — you name it and it's there. This will start at 1 p.m. and continue just as long as anything remains to be sold.

Highlight of the day will be a monster Beef Barbecue, starting at 3 p.m. Harold Lannin has donated for the cause, a 1,000 pound Hereford Steer. Barbecue plates will be served all afternoon and evening.

At 8 o'clock, the first ball game on the new lighted diamond will be played between two all star teams.

Facilities of the Winchester Curling Club are available to all attending the Barbecue.

Also at 8 p.m. a giant bingo with cash prizes is scheduled for Henderson Hall.

A draw and dance at the North Dundas District High School will be sponsored by the students at 9 o'clock.

Sunday afternoon at 2 o'clock an interdenominational church service is planned for the N.D.D.H.S Auditorium.

A lot of the good citizens of our neighbouring village have contributed generously of their money and their time in order to provide this new recreational facility for young people in the area. We would like to think that many citizens of the district will join with them this week end to give their community centre fund project the extra boost it needs to go "over the top"!

The entire proceeds from the activities of the week end will be turned over to the building fund for the Winchester and District Community Centre.

Matilda Resident Dies in Crash

A Matilda resident died Tuesday afternoon when the car he was driving left the road north and west of Brinston. Dead is Norman John Valiquette, 19 years old, who died instantly in the crash of the 1964 convertible he was driving.

The accident happened on the South Branch Road a short distance west of the Brinston Road about 3:30 p.m. yesterday.

Morrisburg Detachment of the OPP called W.E. Fitzsimmons Ambulance and the body was taken to Cornwall for an autopsy.

Pioneers Came Back Strong To Capture the Cass Trophy

Williamsburg Pioneers accomplished an almost impossible feat by winning the Dundas Fastball League Finals. Cardinal Pats held a 3-1 lead, when the Pioneers showed their skill by winning 4-1, 4-2 in 16 innings to force the 7th and final game.

Bottom of the 2nd, Pioneers Bill Casselman singled to send Big Doug Casselman in to score. Top of the 8th, Pats Ed St. Louis single drove in Gord Woods to tie the game. Bottom of the 9th Cardinal pulled a dauble play to force overtime.

Bottom of the 16th, Russ Casselman singled, Doug Thompson gained first base on a fielder's choice with Russ making out going to second. Paul Beckstead sacrificed to get Doug on 2nd. Gord McMillan got on with an error. 2 on bases, 2 out, Gerry Morrell hit a single (his first hit of the game) to drive Doug in for the winning run to take the game 2-1, and the series 4-3.

Big Doug Casselman went the distance on the mound with a 5 hitter, 1 walk and 18 strike outs. Ted Hoy suffered the loss with 7 hits, 3 walks and 22 strike outs. Pats had 7 left on base and Pioneers 8.

Pioneers received the Cass Trophy for winner of the playoffs, the 6th time since it was put up for grabs. Pats have won it 5 times including 1968, and South Mountain twice. Williamsburg also captured the pennant for leading the league in regular play.

Players of the victorious Pioneers are: Doug P. Bill, Ron and Russ Casselman, Ted Smith, D o u g Thompson, Paul Beckstead, Gord McMillan, Gerry Morrell, Hub Wells Bob Carkner, Dale Whittaker and Rae Casselman, Coach.

Morrisburg Jets lost their 2nd game of the best of 5 finals to Cornwall Monday night 8-5. At the bottom of the 5th, the Jets were behind 4-1, when inervened. The game resumed and he Jets scored 4 runs but Cornwall also added 4.

Rita Dupuis hurled a 7 hitter, walked 4, hit 1 and struck out 9. Katherine Casselman fired a 10 hitter, and struck out 2. Jets had 7 left on base and 3 for Cornwall.

Just before the game resumed Katherine Casselman (as this is being written is being married to Claire Alguire) was presented with a gift from the Jets. Katherine is now in her 7th year as a Jet and 4 years as captain. Harry Street, driver, Lee Deeks, manager and coach Linda Devaul were also presented with gifts and a speech by fielder Shirley Vanhoof. Coach Alf Thurston was absent but will receive his gift at the next game.

Norton-Pope Vows Heard at Iroquois

Baskets of gladiola decorated Knox Presbyterian Church, Iroquois when Rev. J.J. Hibbs united in marriage Lorraine Alice May Pope, daughter of Mr. and Mrs. P. J. Pope, Iroquois and Harry William Norton, youngest son of Mr. and Mrs. William Norton, Williamsburg.

The double ring ceremony was solemnized on Saturday, August 30 at 4:00 p.m.

Mrs. Ruby Bell was the organist and Mr. Dennis Millward sang "I'll Walk Beside You" and "The Wedding Prayer".

Given in marriage by her father the bride wore a long, white peau de soie gown with a lace bodice. and a matching train with lace appliques fell from bows at her shoulders. Her four tier veil was shoulder length and was held in place by an arrangement of white roses and seed pearls. The bride carried a cascade of red roses and English ivy.

The maid of honour was Miss Rose Marie Lavallie of Iroquois. Her full length peau de soie gown was yellow and featured a cowl neckline and lace sleeves. She wore bronze accessories including a short net bronze and yellow head piece. The maid of honour carried a cascade of bronze and yellow mums.

Raymond Norton, a brother of the groom was best man. Gerald Pope and Emmett Norton were the ushers.

A reception followed in Knox Church Hall, catered to by Knox Ladies Aid. The bride's mother attired in a blue lace dress with white accessories and a corsage of red carnations and the groom's mother wearing an aqua crepe and lace dress with white accessories and a corsage of yellow carnations, assisted their husbands and the bridal party in receiving the guests, who were present from Hamilton, Ottawa, Cornwall, Potsdam, Iroquois, Morrisburg, Williamsburg and surrounding areas.

For going away the bride changed to a blue knitted dress with white accessories.

Mr. and Mrs. Norton have taken up residence at 190 Caldwell Drive in Iroquois.

Prior to the wedding the bride was honoured by a miscellaneous shower given by Miss Ardith Dunbar, at the home of her parents.

Pretty Wedding Sat. At St. Mary's Church

The altar of St. Mary's Catholic Church, Morrisburg, was adorned with baskets of mixed white gladioli and shasta daisies for the marriage of Carol Jessie Garlough, daughter of Mr. and Mrs. Wilfred Garlough, of Williamsburg to Louis Arthur Latour, son of Mr. and Mrs. Louis Arthur Latour of Mahleton, Ont., on Saturday, Sept. 20, 1969. Rev. D. W. MacDonald performed the 12 noon ceremony.

Given in marriage by her father the bride chose a floor length gown of white satin over net with white cotton hoop, the dress was trimmed with sequins and fashioned with full length lily point sleeves. Her shoulder length net veil was crowned with petalled sequins. She carried a bouquet of white shasta daisies and red roses.

The bride was attended by Miss Loretta Latour, sister of the groom, as maid of honour, and bridesmaids were Miss Marie Latour, sister of the groom, and Miss Judy Garlough sister of the bride, and flower girl was Miss Tina Renaud, niece of the bride.

The maid of honour wore a floor length gown of turquoise nylon over taffeta with blue rose headpice and carried a bouquet of white shasta daisies with blue net and ribbons.

The bridesmaids wore f l o o r length gowns of sky blue pleated nylon over taffeta with blue rose headpieces and carried bouquets of white shasta daisies trimmed with pink net and ribbon. The flower girl wore a pink nylon over taffeta street length dress with pink rose headpiece and carried a basket of white shasta daisies and red roses.

The groomsman was Thomas Latour, brother of the groom, and ushers were Lloyd Garlough and Donald Renaud. The bridesmaids received gifts of pearl necklaces and the groomsman, tie and cuff link set.

For a reception for 125 guests held at the brides home, the bride's mother wore a street length powder blue lace over taffeta sheath with matching accessories and a corsage of white carnations tipped with powder blue. The groom's mother wore a street length burgundy lace over crepe sheath, matching accessories with a corsage of white carnations.

Later the young couple left of a trip to Toronto and Western Ontario.

Guests attended from Toronto, Kingston, Mableton, Midland, Georgian Bay area, Chesterville, Morrisburg and Williamsburg.

Aged Resident Died in Hospital

Funeral services for John Allen Schryver, 84 year-old resident of Morrisburg were conducted Monday, September 22 at Fairbairn Funeral Home at 2 p.m. with Rev. Garfield Bruce of Lakeshore Drive United Church, officiating.

Death occurred at Winchester Memorial Hospital. Friday following a prolonged illness. Born at Arden, Ontario, he was a son of the late David and Jane Schryver.

A retired farmer, Mr. Schryver lived at Arden until 20 years ago when he came to Williamsburg Township. He has resided at Morrisburg for the past five years. During his years of farming at Arden he was a member of council and was active in all community affairs. In 1903 he married the former Hattie Collville of Scotland who predeceased him 30 years ago.

He is survived by one daughter, Mrs. Frederick Sherman (Ida) of Williamsburg, seven grandchildren and several great grandchildren. He also leaves two brothers: Harvey Schryver of Belleville and William Schryver ofDeseronto. He was predeceased by three brothers and four sisters.

Burial was in Spruce Haven cemetery.

Pall bearers were: Reginald Veley, Frederick Veley, Ronald McLean Roger Froats, Walter Hall, Donald Casselman.

Wedding in California of Interest to Friends Here

A nuptial Mass on Sunday, September 21, 1969, in St. Augustine's Church, Pleasanton, California, united in marriage Miss Cathy M. Reid, of Dublin, California, and Michael Gormley, of Detroit, formerly of Ottawa. Miss Reid is a daughter of Mr. and Mrs. John W. Reid, of Dublin, California. The groom is the son of Mr. and Mrs. Paul Gormley, of Ottawa. Rev. John Murphy officiated.

Maid of honor was Miss Kathy Knoll, with Miss Charlene Mahaney and Mrs. Dennis Praski as bridesmaids. Miss Kelly Jette, niece of the groom, was flower girl. Best man was David Joyce, of Ottawa. Ushers were Ron Dennis, of Burlington, Ontario, and Ottawa; Robert Jette, formerly of Ottawa, brother-in-law of the groom, and Joel Agnew.

Following the wedding a reception was held at Meek's Estate, Hayward, California, after which the couple left for a trip down the southern California coast. They will reside in Detroit where the groom is youth editor of the Detroit Free Press.

The bridegroom is a grandson of the late Mr. and Mrs. J. P. Gormley of Morrisburg. His grandfather was postmaster here for many years.

$50 SCHOLARSHIP IS DONATED BY BY C.W.L. GROUP

The regular monthly meeting of St. Mary's St. Cecilia's CWL was held on September 10, 1969 at 8 p.m.

Mrs. Harry Pepers, presided. Director, Rev. D.W. MacDonald, opened the meeting with the recitation of the League Prayer.

First order of business was that the sum of $50.00 be given to the Iroquois and District High School to be awarded to the most deserving student.

Correspondence and thank you notes were read.

Plans were finalized for a food sale to be held on September 19.

Sister Pickett will be in the Iroquois-Morrisburg area for the next few weeks to foster an adult education program. The C.W.L. will endeavour to make this visit a most successful one.

A get-aquainted tea will be held in Iroquois on September 28 and in Morrisburg on October 5th. Newcomers to the parish are encouraged to attend and meet the other members of the parish.

Members from Iroquois CWL will be catering to a Lions Club dinner on October 6th at 6:30 p.m.

Spiritual director, Mrs. Wm. Allison, seeks promoters for the League of the Sacred Heart in both districts of Morrisburg and Iroquois.

Members were requested to continue making afghan squares for the needy; this project has been well received in the past.

Christmas cards will be available again early this fall under the auspices of the CWL.

Next meeting will be held in Iroquois, with a tentative date of Oct. 20th, 1969.

Refreshments followed the meeting.

ST. PETER'S L.C. W. REGULAR MEETING

The regular monthly meeting of Lutheran Church Women of St. Peter's Lutheran Church, Williamsburg, was held in the Church Hall on Wednesday, September 17. Mrs. Clair Empey was in charge of the devotional period. The devotions were opened with the Hymn from Greenland's Icy Mountains. Scripture was read from Psalm 145: 14-21 followed by prayer. Other Hymns used were "O Master, Let Me Walk With Thee and Lord Speak to me That I May Speak".

Mrs. C. Preston solicited a reading entitled "The Gospel of the Common Place". Offering was dedicated by Mrs. C. McIntosh

Following the devotions pastor Goos presented a film on Jordon and the Holy Land.

Twenty members answered the roll with a verse of Scripture containing the word Stranger. The annual Thankoffering Service to be held on Sunday, October 26. The meeting closed with the Missionary Benediction.



AGREES. Opposition leader Robert Stanfield agrees with the Economic Council of Canada that unless the Government acts on the Council's findings there will be an increase in unemployment, without bringing inflation under control. He considered the report "a very grave warning." — TTS Photo

W. E. FITZSIMMONS

AMBULANCE AND FUNERAL SERVICE

IROQUOIS

ESTABLISHED 1924

SERVICE IS OUR MOTTO

652-4452 or 652-4577

WILLIE CASSELMAN

—PLUMBING—

MORRISBURG PHONE 543-2307

HIGH SCHOOL NEWS

SEAWAY'S FIRST BUS TRIP

A busload of students from Seaway went to see "Love and Maple Syrup" at the new National Arts Centre in Ottawa Friday, Sept. 19. Before the show we had a guided tour of the centre. The Opera House is the second largest in North America. Abstract art and water fountains add to the interior decor.

After the show the actors were introduced and answered any questions we had. The trip was well worthwhile and everyone enjoyed both the National Arts Centre and the production "Love and Maple Syrup".

Janice Kolff, 13A

FOOTBALL
Seaway vs N.D.D.H.S.

At the first game of the season, Seaway won 7 to 6. Louis Rooney scored for Seaway with the T.D. and our outstanding quarterback threw, with lightning speed, the convert pass—to Charles Garlough. Seaway as a whole played fantastic but the ones to be recognized were: Gary (20T) Hess, Allen Brunt, Brian Dowe, Brian McNairn and Louis Rooney. The coaches, Messrs Stevens and Phillips were the ones who sharpened the skill behind the ball.

Gord Vaughan

DANCE

On September 26, there will be a dance at Seaway District High School featuring the fantastic and utterly most fabulous "Lemon Creek Bridge" from 9:00-12:00.

All students be ready for the date!

Roged Morrell

TENDER CALL

Ontario Public Works' Minister J. R. Simonett announced today that tenders will be called shortly for construction of a men's residence at the Kemptville College of Agricultural Technology.

The Minister said the cost of constructing the new building has been estimated at $1,400,000.

The residence — a three-storey structure to be located on the existing campus, — is designed to house 200 male students. The accommodation is planned to meet the requirements of an increased enrolment at the Kemptville College of Agricultural Technology.

Balharrie, Helmer and Gibson, of Ottawa, are the associate architects for the new residence which is being constructed for the Department of Agriculture and Food.

HARVEST SHOWCASE TO BE HELD AT KEMPTVILLE AGRICULTURAL COLLEGE

The annual Kemptville College Harvest Showcase, Wednesday, October 1, offers several new features in addition to tours of livestick, poultry, soils and crop research areas. The program begins at 10:00 a.m. with regular two-hour tours to allow visitors to come at suitable times.

Farmers can bring samples of corn from home for moisture testing. Moisture levels of all varieties under test at the College will be displayed.

There will be detailed discussions on the results of using different feed grains in rations for fattening beef steers.

A display likely to attract attention is the alfalfa weevil which is now causing some concern to farmers in Eastern Ontario.

Weed control will feature a display showing the effect of crabgrass on corn yields, as well as pointing out methods of crabgrass on corn yields, as well as pointing out methods of crabrass control.

Farmers are likely to be interested in a demonstration of an electric motor which may be used in the operation of a corn dryer or a silo filler.



STEINBERG MOTOR SALES Ltd.

MAIN STREET WILLIAMSBURG



HAMMERIN' HARMON. Harmon Killebrew could accomplish four important personal goals this year: Leading the major leagues in runs batted in, home runs, winning the Most Valuable Player Award and leading his American League Minnesota Twins into the World Series. Throughout the year Killebrew has been the mainstay of the Twins' attack. — TTS Photo



NHL EXPANSION. Vancouver and Baltimore have been accepted by the National Hockey League for the 1970-71 season, President Clarence Campbell has announced. Their main requirement was the initation fee of $6-million. The new 14-team league will have Vancouver and Baltimore being added to the Eastern Division and Chicago moving to the Western group. — TTS Photo

FREE SERVICE

TEXACO FUEL CHIEF

Now round-the-clock free service to EARL BAKER customers! Plus an annual cleaning and adjustment of your home oil heating equipment—also completely free. You pay only for defective parts. Call us today for Texaco Fuel Chief — the economical, cleaner-burning heating oil.

TEXACO FUEL CHIEF

Exclusive Texaco Distributor of Heating Oils, Farm Gasolines and Lubricants in the Morrisburg Area.

EARL BAKER

PHONE 543-2962

Morrisburg Ontario

CARDINAL LEGER TO BE HONOURED AT WATERLOO LUTHERAN UNIVERSITY

Paul-Emile Cardinal Leger, one of the world's best-known and best loved churchmen, will accept an honorary doctor of divinity degree November 2 during fall convocation at Waterloo Lutheran University.

Also receiving honorary degrees that day will be Her Excellency, Mrs. Roland Michener, wife of the governor-general and Dr. Frederick W. Minkler, retiring director of education for the Toronto borough of North York.

Cardinal Leger, for 14 years the Roman Catholic archbishop of Montreal, left Canada late in 1967 for the role of missionary priest to the lepers in Cameroon, Africa. He will be returning to Canada for the first time this fall for a brief visit.

When he made his decision to become a priest to the lepers, Cardinal Leger said, "If the gospel must be proclaimed to all men, it is directed first of all to the poor in spirit."

He added that Christianity must strive to narrow the gulf between the "silent suffering" in underdeveloped lands and the affluence of "sophisticated civilization."

And when asked by a newsman how a cardinal could make the transition to simple missionary, he quipped, "I don't think that being a cardinal is a hindrance to doing good."

Cardinal Leger will be the speaker for Waterloo Lutheran's baccalaureate service, conducted on campus at 9:30 a.m. The service is attended by the 400 students who will later receive their degrees at the convocation at 230 p.m. in the Kitchener Memorial Auditorium.—Both events are open to the public.

Dr. Frank C. Peters, Waterloo Lutheran president, said the university wished to pay tribute to Cardinal Leger for his outstanding example of Christian concern for the suffering of the world.

"We are honored that he has agreed to come to our campus and delighted that he will preach the sermon at the baccalaureate service."

Mrs. Michener, making her first visit to campus, will preside at the dedication of WLU's new five-storey central teaching building following the baccalaureate service.

Speaker at convocation will be Mr. Minkler, for 15 years head of a school system now educating 100,000 students in primary and secondary schools.

CONTINUING

JUBILATION OF GOLDEN DIVIDEND DAYS

WIN $50. CASH

WIN 1970 AMBASSADORS By American Motors

WIN $500. CASH



Win Cash and 1970 Ambassadors!

What do you do when you reach 50?

Dominion promises more variety and top quality at the best value . . . more service and facilities for the next fifty years. Only Dominion will deliver the big promise.

Prove our promise to yourself, today.

$50. Cash Dividend
Inside each coin there is a year printed. Collect any four years in a row, 1919 to 1942 inclusive and you win $50. cash!

One Dollar Bonus Cash Dividend
Thousands of Dominion shoppers will receive these coins . . . $1.00 bonus cash dividend on the spot.

$500. Cash Dividend
Get four consecutive years in a row, 1943 through 1969 inclusive, and Dominion will award you $500. cash!

Automobile Awards
Still haven't won? Hang on to those coins. You're still eligible for one of five air-conditioned 1970 Ambassadors. Watch for details!

SUPER DIVIDEND
DOMINION ALL-PURPOSE FLOUR
7-LB. BAG 69¢

SUPER DIVIDEND
DOMINION SOCKEYE SALMON
1/2S TIN 55¢

THIS WEEK'S BEST MEAT BUYS

TENDER, FRESH CHICKEN CUTS LEGS or BREASTS
SPECIAL! Lb. 49¢

Fresh Shankless SHOULDER PORK ROAST LB 67¢ SPECIAL!

CREAM CORN, CUT WAX OR CUT GREEN BEANS and Stokely's Green Peas 10-OZ. SPECIAL! 7 FOR $1

White Swan, All Colours TISSUE TOILET 2 FOR 29¢ SPECIAL!

Bright's Fancy APPLE SAUCE 14-OZ. SPECIAL! 5 FOR $1

Monarch FRUIT COCKTAIL 28-OZ. SPECIAL! 43¢

Polar King Frozen Beef CHIP STEAKS 4-OZ. SPECIAL! 3 FOR $1

Premium Salted or Plain CHRISTIE'S SODAS 1-LB. PKG. SPECIAL! 39¢

Beekist CREAMED HONEY 2-LB. SPECIAL! 73¢

GARDEN FRESH PRODUCE!

Can.-Grown Fcy. Grade McINTOSH APPLES 4-QT. BSKT. 79¢

South African Valencias OUTSPAN ORANGES Size 88s DOZ 79¢

Royal - All Flavours Jelly Powders 3-OZ. SPECIAL! 10 FOR 99¢

Grant Coloured SOFT MARGARINE SPECIAL! 3 LBS $1

Van Camp BEANS WITH PORK 19-OZ. SPECIAL! 4 FOR $1

ALL VALUES EFFECTIVE TILL CLOSING
6:00 P.M.
SATURDAY, SEPTEMBER 27th, 1969

—Everything Guaranteed at Dominion—

— We Reserve the Right to Limit Quantities —
Store Hours: Mon. 9—6; Tues. 9—6; Wed. 9—12; Thurs. 9—6; Fri. 8:30—9; Sat. 8:30—6.

DOMINION STORES LIMITED
DOMINION
the large economy size supermeatmarket



Bill Smiley

Fly, don't walk, Kim

They got away just in time. My nerves, stretched like a rubber band, were about to snap. Tonight, as I sit alone with the cat, in blessed peace, I feel as though I might last for a bit yet.

The last of my Rotten Kids has gone off to college, and her mother, reluctant as ever to raise her wing and let the chick go, went with her.

The latter will be back in a few days, and the former will probably be back in a few weeks, but it's a wonderful respite. Even the cat looks more relaxed. But maybe that's because she's pregnant. She's eating like one of those dogs in the TV commercials, so it looks suspicious.

Getting a girl ready for college is something like outfitting an entire expedition to Outer Mongolia, as I've discovered in the last few weeks.

First, you have to talk about it for an average of seven hours a day. Then they spend hours making up lists of "indispensables", like a razor and shaving cream. The lists are lost and new ones begun. Then there are hours of talking about clothes: turning up hems, lowering necklines, raising waists, what goes with what, what clashes with what.

That's why I've been hiding in the bathroom and the back yard for a couple of weeks, during these altercations (that's not alterations).

This, of course, produces heated accusations that, "You don't even care! Why can't you show some interest?"

This, in turn, makes me join them for a modelling show, at which I mutter, "That's pretty. Yeah, I like that one. That looks pretty good on you." Again, this brings forth heated accusations.

The fact is, I have about as much interest in women's clothes as I have in choosing wall-paper. If the plaster is OK, whack it on. Same with women. If it looks OK., I say so. If it doesn't, I have enough sense to keep my mouth shut.

During this preparatory period, I have felt like The Invisible Man. I have had two dinners cooked for me in two weeks. I have done all the shopping. I have broken up innumerable feminine squabbles. (Kim's taste and her mother's, in clothes, are as far apart as the R.C.'s and the Communist's philosophies). And I have stripped my every bank account to the barest of bones.

If that kid drops out, as so many bright youngsters do, I'm going to take all her effects, piano, those records that drive me out of my skull, the lot, and burn them in the back yard.

Invited to this soiree will be a number of parents I know. We have recently formed an organization called PORK. It stands for Parents of Rotten Kids. And it's spreading like wildfire. Within a year, it'll be bigger than the Rotary Club.

By the way, anyone who wants to join the organization is welcome. There are no fees. All you have to do is drop me a line, explaining briefly why you think you qualify. Anonymity is guaranteed.

Charter members are: a couple with a son of 150-plus I.Q., who is making toilet seat lids in a factory; a woman whose 14-year-old daughter ran away; a minister whose daughter smokes pot; and me.

There is only one proviso. You have to swear a solemn oath that, if your kid is over 16, you have given him, or her, no more than two "last chances", and have then kicked him, or her, out into the world. We will have no truck with parents who want to sit on the egg until all that emerges is hydrogen sulphide, when it finally breaks.

But I digress. My baby, whom I have taught and fought for 18 years, has left me. We've trotted off to high school together for the past five years, I snarling because she was late, she snarling because I was snarling. I telling her to be in early, she, indignantly, finding me pacing the floor, "What do you mean? It's only one o'clock." I certain she's been killed in an accident, or raped by a motor-cycle gang. She laughing hilariously at my lurid imagination.

The only thing worse than missing her is the thought that she might come home, permanently. Young eagles, of either sex, have to fly or they become cripples. I'd rather she flew.

Toronto Telegram Syndicate

Call RICHARD VanALLEN
CARDINAL, ONT., FOR
BACK-HOE AND SEPTIC TANK SERVICE
REASONABLE RATES
PHONE 657-3271

APPLICATIONS ARE INVITED
FOR
THE BUSINESS OF FARMING COURSE

This courseis designed to provide full-time farm operators with the necessary technical and management skills in farming to enable them to develop viable economic farm operations.

SUBJECTS COVERED Include Farm Business Management, Soils, Crops, Livestock, Farm Shops and Farm Finance.

COURSE DURATION Approximately 20 Weeks — 30 Hours per week from Mid-November.

COURSE LOCATION North Dundas District High School. Application forms may be obtained from the ONTARIO DEPARTMENT OF AGRICULTURE and FOOD, WINCHESTER, ONTARIO. Phone 774-2106 - Winchester Exchange.

APPLICATION DEADLINE — OCTOBER 10, 1969

Jointly Sponsored by:
Canada Department of Manpower and Immigration
Ontario Department of Education; and
Ontario Department of Agriculture and Food

Helen's Beauty Salon

IS HAPPY TO ANNOUNCE
THE EMPLOYMENT OF

LUCILLE BERIAULT

ON A FULL-TIME BASIS

□ □

PERM SPECIALS

During the period from Sept. 9th to Sept. 30th we are offering special prices on perms, on

TUESDAYS, WEDNESDAYS AND THURSDAYS ONLY

LOCAL and GENERAL

Associate Bridge Members of the Morrisburg Golf Club held their annual covered dish luncheon Wednesday in the Club Rooms. with Mrs. T. R. Parker convening the occasion. Seven tables of bridge were enjoyed, with honors going to Winnie Roberts, Jean Devaul, Helen Arthur, Kit Hill and Mabel Flynn. Each player received a prize, some were awarded for skill, some for good luck and others for general enjoyment.

Mrs. Lee Jeffrey and Mrs. Jacqueline Booth attended a recent Eastern Ontario Drama League workshop at Cornwall. Representatives from Kingston, Ottawa and intervening points discussed theatre in small centres. Mrs. Jeffrey was encouraged in her effors to promote drama in the Morrisburg area aand was assured of every cooperation by the parent group.

BORN—At Winchester Memorial Hospital on Wednesday, September 17th, to Mr. and Mrs. Dean McCurdy of Iroquois, a son.

Mr. and Mrs. Ivan Eamon and Mrs. Hilda Cramer of Ingleside were recent guests of their cousin, Mrs. W. J. Cheley.

Mr. and Mrs. William Helmer and daughter Angela of Newcastle spent two days last week with her parents ,Mr. and Mrs. Merne Baker.

BORN—At the Sydenham District Hospital in Wallaceburg, Ont., on Wednesday, September 17th, to Constable and Mrs. Norman Coveney (nee Mather), of Port Lambton, a son; great grandson of Mrs. Ruth Sturgess of town.

Mr. and Mrs. Milton Castleman were guests on Tuesday at the home of Mrs. Erma Canough at Massena, N.Y.

Mr. and Mrs. Frank Rombough of Cornwall were guests at the home of Mr. and Mrs. Milton Castleman on Sunday.

The United Counties Bookmobile will be at the following locations in the area on Thursday, October 2nd: Williamsburg Public School, 10:00 to 12:00; South Mountain, 1:30 to 3:00; Mountain, 3:15 to 4:00.

Mrs. T. W. Bouchard spent some time this week in Montreal.

APPROACHING MARRIAGE

Mr. and Mrs. Norman W. Greensides of Scarborough announce the forthcoming marriage of their daughter. Doris Noreen, to Mr. Leslie Grey Smirle, son of Mr. and Mrs. Lloyd Smirle of Morrisburg. Marriage to take place at the Church of Saint Jude, 2 Inniswood Drive, Scarborough, Ont., on Saturday, October 11th at 4 o'clock.
38p.

WILLIAMSBURG

Mr. and Mrs. W. J. McDermid of Gravenhurst, Ontario were guests of Rev. D. L. Gordon atthe Manse this past week.

Mrs. Nina Casselman, Mrs. Lily Tracey and Earl Casselman, all of Winchester, spent Sunday with Mr. and Mrs. Ward Casselman.

When PLANNING A NEW HOME / PLANNING A NEW COTTAGE / PLANNING A RENOVATION / PLANNING SOME LANNING
H. S. Lannin Ltd.
GENERAL CONTRACTORS
PHONE 774-3637 WINCHESTER, ONT.

RED CROSS
IS ALWAYS THERE
WITH YOUR HELP

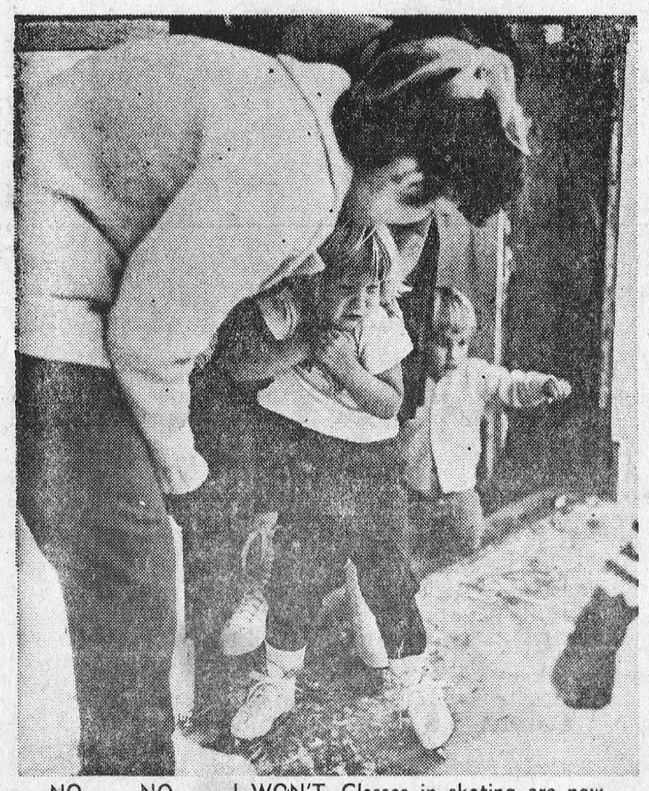

NO . . . NO . . . I WON'T. Classes in skating are now underway for thousands of Canadian parents and youngsters. The classes often prove to be exasperating times for parents as unsure children are fearful of the slippery surface. Three-year-old Dorothy proves this point, but guess what. She finally agreed. — TTS Photo

O.P.P. REPORT

Ontario Provincial Police in Dundas County patrolled a total of 10,059 miles while working 918 hours. During this time officers of Morrisburg and Winchester Detachments laid 49 charges and issued 37 warnings under the Highway Traffic Act of Ontario.

Officers also investigated 1 theft 3 disturbances and 14 miscellaneous complaints. There were 4 persons charged under the Liquor Control Act of Ontario and one person was arrested and charged with impaired driving.

Our area highways were quite quiet this week with officers from both detachments investigating 5 Property Damage Accidents and 2 Personal Injury Accidents in which 4 persons received minor injuries.

Morrisburg Court was quite active this week with officers spending 18 hours in court while registering a total of 66 convictions.

What will be your most dangerous mile to drive? Will it be a curving stretch of wet or icy road, or some long monotonous sleep-inducing stretch? Or will it be some street after the bars close? It will probably be none of these.

The most dangerous mile will quite likely be your next mile, wherever or whenever you drive it. Your next accident is waiting every where ahead of you on the road, and quite possibly in the next mile.

What about your next mile? What could possibly encounter? Do you see that speeding car hurtling towards you? Will that car in front of you stop or turn suddenly? Is the driver of that car drowsy? Will a vehicle pass another vehicle directly in front of you These are just a few of the hazards awaiting you in that mile.

The next mile is the maximum distance which you can readily spot a possible hazard and react to it. Watch for it to move from a possibility to a reality. You should be thinking of evasive and defensive measures you may have to take. Prepare yourself to take the best possible course of action. Once you have done this start thinking about the next mile ahead. This is called driving defensively. If you worry about the next mile, all the others will take care of themselves.

Remember — if you avoid "near misses" you will avoid accidents.

A. J. NEWCOMB DIED IN NEWARK

Arthur James Newcomb, 85, a retired dairy farmer of the town of Lisbon, died at 5 p.m., Wednesday (Sept. 17, 1969) at Newark, N.Y., at the home of his daughter, Mrs. Lyle (Phoebe) Burnham.

Surviving also are five other daughters: Mrs. Bruce (Ethel May) Casselman, Morrisburg, Ont., Mrs. Alice Brown, this city, Mrs. Lowell (Mary) Winters, Lisbon, Mrs. Gerald (Eleanor) Hale, Hopewell, N.Y., and Mrs. Arthur (Ruth) Robinson, Lisbon; four sons, Floyd, Route 1, Hammond, Lawrence, Gouverneur, Johnson Elmira, and Dayton, Newwark, N.Y.; two sisters, Mrs. Dora Backus, Lisbon, and Mrs. Lynn (Vida) Webster, West Canaan, N.H., two brothers, Edward, Fletcher, Okla., and Roy, Los Angeles; 49 grandchildren and 102 great-grandchildren.

The funeral will be today at 2 p.m. at the Nichols Funeral Home. The Rev. Kenneth Lord of the United Methodist Chuch of Ogdensburg officiated. Burial was in the White Church Cemetery, Lisbon.

Mr. Newcomb was born in the town of DeKalb, May 16, 1884, a son of James J. and Mary Beach Newcomb. On Sept. 3, 1904, he married Inez Griffith of Lisbon, the ceremony being performed in the parsonage of the Wesleyean Methodist Church of Lisbon by the Rev. Leo Carpenter. Mrs. Newcomb died on October 21, 1936.

Mr. Newcomb retired 13 years ago and, for the past three years, lived in Newark, N.Y.

THIS AD CAN WIN PRIZES FOR YOU

On page 6 of this issue is an ad. that is different! The type has been purposely set with many misspelled words. How many can you fnid? The R. A. Beamish Store in Morrisburg, is offering many special values for men, women and children, and in addition you can win a prize, if you can find all the spelling mistakes. Check this ad right now on page 6; find the misspelled words; cut out the ad and bring it with to the Beamish Store.

MORRISBURG FUEL & HEATING LTD.

OFFERS YOU 24-HOUR FREE

BURNER SERVICE

Free emergency service, free furnace inspection, adjustment and clean-out are yours with our oil heating contract.

SUNOCO HEATING OILS

Made by the originators of famous Custom-Blended Blue Sunoco Gasoline

Morrisburg Fuel & Heating Ltd.

MURPHY'S GULF SERVICE STATION

LOCATED ON HIGHWAY 2 AT LAURIER DRIVE
MORRISBURG

IT'S TIME NOW

to prepare for the hard winter driving ahead, and we are offering the famous Gulf 'Blazer' Studded Snow tires at very attractive special sale prices. Listed here are just a few of the complete range of sizes available:

	REGULAR WITH TRADE EACH	SPECIAL SALE PRICE EACH
8.25 - 15 (Studded)	$32.90	$29.49
7.75 - 14 (Studded)	$30.70	$26.88
8.25 - 14 (Studded)	$32.95	$29.49
7.00 - 13 (Studded)	$26.60	$24.89

(Lower prices for those who do not require studs)

PHONE 543-3179

IMMUNIZATION CLINICS

STARTING SEPTEMBER, 1969

The St. Lawrence and Ottawa Valleys Health Unit will hold monthly clinics for infants and pre-school children as below:

* *THESE CLINICS ARE TO BE HELD EVERY MONTH EXCEPT AUGUST.*

DAY OF EACH MONTH	TOWN	PLACE	HOURS
1ST TUESDAY	WINCHESTER	TOWN CLERK'S OFFICE	10.30 - 11.30 A.M.
	CHESTERVILLE	TOWN CLERK'S OFFICE	1.30 - 2.30 P.M.
2ND TUESDAY	CORNWALL	TRINITY CHURCH HALL	2.00 - 3.30 P.M.
3RD TUESDAY	MAXVILLE	COMMUNITY HALL	2.30 - 3.30 P.M.
4TH TUESDAY	FINCH	HEALTH UNIT OFFICE	10.30 - 11.30 A.M.
1ST WEDNESDAY	BRINSTON	MEMORIAL HALL	1.15 - 2.00 P.M.
	IROQUOIS	CIVIC CENTRE	2.30 - 3.30 P.M.
3RD THURSDAY	CORNWALL	NATIVITY CH. HALL	2.00 - 3.30 P.M.

ADDITIONAL CLINICS WILL BE HELD AS BELOW

1969 SEPTEMBER OCTOBER NOVEMBER			1970 MAY JUNE JULY
1ST THURSDAY	LANCASTER	PUBLIC LIBRARY	10.00 - 11.00 A.M.
	APPLE HILL	LEGION HALL	1.00 - 2.00 P.M.
	MARTINTOWN	PUBLIC SCHOOL	2.30 - 3.30 P.M.
2ND THURSDAY	ST. ANDREWS	CHURCH HALL	1.30 - 2.00 P.M.
4TH TUESDAY	MOOSE CREEK	PUBLIC SCHOOL	2.30 - 3.30 P.M.

MOTHERS—WHY NOT CLIP THIS OUT



103RD ANNIVERSARY AT WILLIAMSBURG UNITED CHURCH

On this coming Sunday, Williams burg United Church will mark 103 years of Christian Witness, with services at 11:00 a.m. and 8:00 p.m. The preacher on both occasions will be the Rev. D.M. Grant, D.D. associate minister of St. James United Church, Montreal, Que. His morning subject will be "The Reality of the Unseen" and that of the evening "This is Still God's World". Dr. Grant is an eminent Canadian Pastor and Preacher of the Gospel, and his sermons will be inspirational and timely.

The music in the morning will be rendered by the senior and junior choirs, assisted by guest soloist Mr. Ronald Freeland of Winchester. The choir of Trinity United Church, Chesterville, will be present in the evening.

The Anniversary Turkey Dinner will be held in the church hall on Tuesday, September 30th, commencing at 5:30 p.m., and continuing until all are served. Admission is very reasonable and everyone who wishes to attend will be made cordially welcome.

QUIET WEDDING AT BROCKVILLE

A quiet but pretty wedding took place at Wall Street United Church Brockville, on Saturday, September 20th, when Lois Fawcett, daughter of Mr. and Mrs. Basil Fawcett, became the bride oDf William Lee Tuttle, son of Mr. and Mrs. William Tuttle, all of Morrisburg.

The church was decorated with gladioli for the 3:30 p.m. ceremony performed by Rev. r. Gainer.

Given in marriage by her father, the bride was wearing a two-piece dress of beige and brown with gold petal hat, brown accessories, and carrying a bouquet of coral roses with gold streamers.

The tbride was attended by her sister, Miss Linda Fawcett, who wore a grey tweed street length dress trimmed with black, black accessories, and carried a bouquet of yellow mums.

Larry Tuttle was groomsman for his brother.

At a reception for twenty-five guests at the Skyline Hotel, Brockville, the bride's mother received guests in a green knit dress with black accessories, and corsage of white mums.

The groom's mother, assisting, chose a 3-piece suit of blue wool, with brown and beige accessories, and a corsage of white mums.

Following the reception, the happy couple left on a wedding trip to Western Ontario.

Guests at the wedding were from Morrisburg, Brockville and Chesterville.

E. J. HERRIMAN DIED IN 91ST YEAR

Elgin James Herriman, a former area resident ,died at Norflok, N.Y. on Saturday, September 20th, after an illness of only five days, from a heart attack. He was in his 91st year.

Born at Bouck's Hill, he was a son of the late Hilas Herriman and his wife, the former Lottie Plantz. He was married at Morrisburg in October, 1899, to the former Ella May Sullivan, who predeceased him.

Surviving are one son, Harry, of Norfolk, N.Y.; two daughters: Mrs. Kemp Beckstead (Verna) of Morrisburg, and Mrs. Howard Duvall, (Olive), of Morrisburg; seven grand children and five great grandchildren.

Educated at Elma, he was a life member of the Canadian Order of Foresters and a member of Elma United Church.

The funeral services at the IOOF Hall, Williamsburg, were conducted by Rev. D. L. Gordon at 2 p.m. on Tuesday, September 23rd. Interment followed in Bouck's Hill Cemetery.

Pall bearers were: Renwick Barkley, Bill Reddick, Wilfred Garlough, Linden Barkley, Burl Robinson and Lloyd Casselman.

MEAT Specials

FRESH PORK — POUND
SHOULDER BUTT ROAST - 63c

FRESH PORK — POUND
SHOULDER BUTT CHOPS - 69c

BONED AND ROLLED — POUND
BONELESS BUTT ROAST - 79c

BURNS' PURE — POUND
PORK SAUSAGE - - - 59c

BURNS' SHAMROCK BRAND — BY THE PIECE
BOLOGNA - - - - lb. 43c

MEAT FEATURE OF THE WEEK

CHOICE, YOUNG PORK

SHOULDER ROAST

lb. 43¢

Five Roses — 10-Lb. Bag
Flour - - - 75c

Kraft — 1-Lb. Jar
Cheez Whiz - 69c

Libby's
DEEP BROWN BEANS
19-oz. tins – 4/$1.00

Heinz Tomato — 20-Oz. Btls.
Ketchup - 2/77c

York Fcy. Cut Green or — 19-Oz. Tins
Wax Beans - 5/$1

Assorted
DARE'S COOKIES
3 Pkgs. – $1.00

Walker's — 1-Lb. Pkgs.
Saltines - - 3/$1

Rose Weet Wafer or — 15-Oz. Btls.
Dill Pickles - 3/$1

Maple Leaf
CHEESE SLICES
8-oz. Pkgs. – 3/$1.00

Rideau Strawberry or Raspberry — 15-oz.
Jam - - - 2/79c

Dole — 19-Oz. Tins
Fruit Cocktail 3/$1

KLEENEX
PAPER TOWELS
4 Rolls – 99c

Mary Lou — 1-Lb. Print
Margarine - 6/89c

For All Household Use — Lge. Size
Ajax Cleanser 3/49c

FRESH FRESH Produce

FRESH ONTARIO NO. 1
BLUE GRAPES
4-QUART BASKET 99¢

LARGE SIZE — EACH
PEPPER SQUASH - - - 29c

NO. 1 GRADE — 6-QT. BASKET
PRUNE PLUMS - - - $1.59

CALIFORNIA NO. 1 — POUND
TOKAY GRAPES - - - 29c

ONTARIO NO. 1 — 10-LB. BAG
YELLOW ONIONS - - - 69c

ALL VALUES EFFECTIVE TILL SATURDAY, SEPTEMBER 27, 1969
WE RESERVE THE RIGHT TO LIMIT QUANTITIES

HEINZ' Food Market

COMPLETE LINES OF:
PLYWOOD — LUMBER — PAINT AND BUILDERS' SUPPLIES

We now carry also a Complete Line of
ELECTRIC & PLUMBING SUPPLIES
CHECK OUR STOCK
FOR ALL YOUR BUIDING NEEDS
PROMPT FREE DELIVERY ON ALL ORDERS

HODGINS LUMBER LIMITED
M. W. RIELLY, Mgr. 543-3155

H. C. FAIRBAIRN & SON
FURNITURE DEALER
FUNERAL AND AMBULANCE SERVICE
PHONE COLLECT TO:
MORRISBURG: 543-2271
IROQUOIS 652-47775
WILLIAMSBURG 535-2950
Successor to G. Leonard Keck

RADIO - TELEVISION SALES & SERVICE
- COLOUR TV — STEREO — HI-FI
- RADIOS AND APPLIANCES
- RECORDS AND MUSICAL INSTRUMENTS

GUITAR LESSONS AVAILABLE
— — CALL — —
STYLES & McINTOSH TV
IROQUOIS PHONE 652-4397
Closed Monday Open Tues to Sat. and Friday Night

BACKHOE AND DUMP TRUCK RENTALS
SAND — GRAVEL — STONE AND TOPSOIL
CUSTOM WORK — BIG OR SMALL JOBS
L. M. STRADER
CONSTRUCTION
CALL DAY OR NIGHT
652-4649
IROQUOIS R. R. 2 ONTARIO
36-43c

NIXON CLAIMS HISTORIANS BLIND TO INDIANS

"Historians are blind to the history and culture of Indians" said Opposition Leader Robert Nixon this week, "and what is worse they are feeding their ignorance of Indian achievement to the youth of Ontario".

Mr. Nixon said, "Their account of Indian contributions to our history is as different from reality as the English version of the Battle on the Plains of Abraham is from the French".

The Liberal Leader said, "Historians are doing a great disservice by failing to correct their prejudiced and incomplete accounts of Indian accomplishments."

"He added, "It's time they stopped fostering this ignorance of the Indian way of life and undertake an examination of historical events similar to that which led to new understanding of Louis Riel's contribution to Canadian history".

Mr. Nixon made his remarks during a special ceremony in which he was made an Honorary Chief of the Mohawk Tribe. His father, the late Harry Nixon, former Premier of Ontario, was similarly honored several years ago.

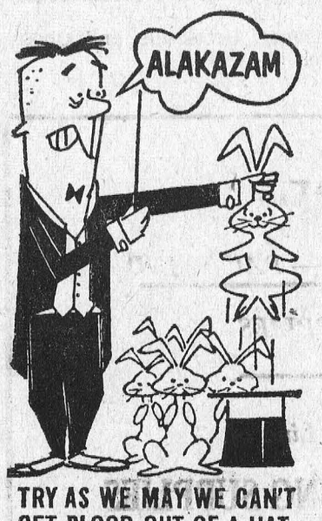

TRY AS WE MAY WE CAN'T GET BLOOD OUT OF A HAT. WE NEED BLOOD DONORS ... PEOPLE ... YOU. MAKE A DATE TODAY TO GIVE THROUGH YOUR RED CROSS.

Olds announces a totally new Escape Machine: 1970 Cutlass Supreme.



Orders. Complaints. Another one of those days. Wouldn't it be nice to have an Escape Machine?

Youngmobile to the rescue! Oldsmobile's luxurious new Cutlass Supreme will whisk you away from routine for as little as it takes to own a routine car. To power your getaway: an extraordinary 4-barrel, 350-cubic-inch Rocket V8. To distinguish it: trim new styling and an elegantly formal new roofline. Olds Cutlass Supreme. Just one of the 29 Escape Machines from Oldsmobile.

Oldsmobile: Escape from the ordinary.

GM

Certain items illustrated or described are optional at extra cost.

SEE YOUR LOCAL AUTHORIZED OLDSMOBILE DEALER

MARCELLUS MOTOR SALES Ltd.

COR. HIGHWAY NO. 2 & 31 — MORRISBURG — TEL: 543-3116

Beamish Stores
MORRISBURG
Manager's Weekend Doorbuster Sale

THREE BIG DAYS

THURS., FRI., SAT., SEPT. 25-26-27

THIS SAIL AND CONTEST IS TO SEA HOW MANY MISTIKES CAN BEE FOUND BYE YOU ... WIN PRIZES ... *PLEASE BRING THIS AD*

New Dawn HAIR COLOURING $1.27
Compare at $2.25

GET SET HARI SPRAY 57c
Compare at 99c

ANISIN 60's 67c
Compare at 99c

Ladies RAYON PANTIES 3/67
Compare at 3 for $1.00
Your choiec of Whitte or assorted pastell shades — Sizes S—M—L

Ladies PYJAMIS $1.97
Compare at $2.59
In floral printed flannellette, assorted prints in sizes 32-38

Ladies RAINE COATS $1.87
Compare at $2.99

Infants TERRY SLEEPER $1.59
The latest colors and paterns

BABY PANTS 4/67c
Compare at 4 for 99c
Soft sronge vinyl, in assorted colors, Sizes S—M—L—XL Childrens

PILE SKI JACKET $6.57
Compare at $7.77
Rich thick pile, in sizes 2-6x

Childrens SNOW SUITS $7.97
Compare at $8.99
Wind and waterproof—sizes 2, 3, 4

Sumber SHEETS $1.99
Compare at $2.77
Fine quaility cotton broadcoth sizes 81x100 54x75, 39x75

TOWELS 97c
Rich heavi thick thirsti towels — assorted colors

WOOL ..... 5/$1
Compare at 35c
Three ply, in assorted colors

WINDOW DRAPES $2.97
Compare at $3.49
Heavi plastic drapes, in assorted shades

NYLONS ..... 5/$1
Compare at 59c
First quaility in assorted shades

PANTY HOSE 67c
Compare at $1.29
Seamless mesh stretch nilon —sizes S-M-L

MENS SOCKS 67c
Compare at $1.25
Mens dress socks in assorted shades

MENS WORK PANTS $2.57
Compare at $3.99
Mens green work pant, fully washible

MENS WORK SHIRT $1.67
Compare at $1.99

Boys BRIEFS and SHIRTS ..... 2/$1
Sizes S-M-L—Compare at 59c

BUY WITH CONFIDENCE WE WILL NOT KNOWINGLY BE UNDER SOLD — PLEASE BRING THIS AD

NAME ..... ADDRESS .....

Enjoy all the Action of

The Quebec Junior A Hockey League

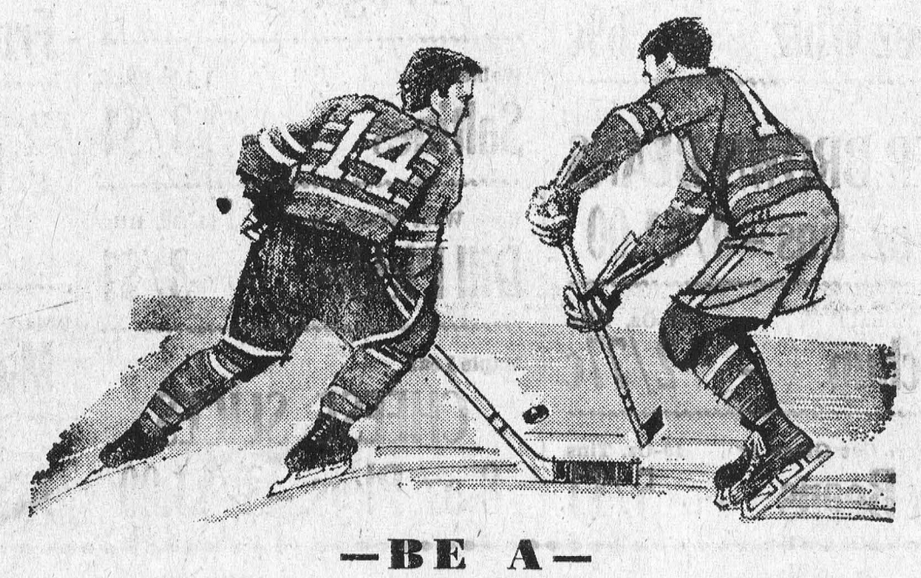

—BE A—

Cornwall Royals Booster!

PURCHASE YOUR SEASON TICKETS TODAY

FOR FURTHER INFORMATION, WRITE THE

Bob Turner Centre

CORNWALL — *ONTARIO*

OR PHONE 613-932-4422

OFFICE HOURS 9 A.M. TO 5 P.M. MONDAY TO FRIDAY

EDGERTON FUELS LTD

CARE-FREE HEATING

ASK US ABOUT OUR

INSURANCE POLICY

FREE ESTIMATES ON

THAT NEW FURNACE

PHONE 543-2800

24-HOUR BURNER SERVICE

MONUMENTS

L. D. Wells & Sons

No Flat-Top Bases Used

MONUMENTS, CEMETERY LETTERING

"We are Qualified to Service What We Sell"

on No. 2 Highway opposite the New Union Cemetery

PHONE 534-2255

"The Most Modern Shop in Eastern Ontario".

MURIEL'S FLOWERS

WORLD-WIDE WIRE SERVICE

PERSONAL ATTENTION TO ALL ORDERS RECEIVED

WINCHESTER 774-2201

For ALL Your

INSURANCE REQUIREMENTS

HILL INSURANCE AGENCY

MORRISBURG : ONT.

TEL. 543-3069

SMITH'S PHOTO STUDIO

- PORTRAITS
- GROUPS
- WEDDINGS
- COMMERCIAL

We speccialize in . . . . Children's Photographs

62 Kyle Dr. Ph. 543-2873

MORRISBURG

MONUMENTS

Where You Buy The Best For Less

Satisfaction Guaranteed

NO. 1 GRANITE ONLY

Cemetery Lettering

DWIGHT CROWDER

WILLIAMSBURG, ONTARIO

PHONE 535-2683

ARE YOU

RUNNING SHORT OF

LETTERHEADS?

BUSINESS CARDS?

STATEMENTS?

ENVELOPES?

For These and *ALL* Your Printed Needs

Call 543-2987

or drop in at

The Morrisburg Leader

DEPARTMENT OF LANDS AND FORESTS

Weekly Report

by R.M. Day, Forester

The use of pesticides has developed into a controversial topic with opinions expressed often based, unfortunately, largely upon emotion. There are four basic requisites for safe pesticide use: a storage area, a designated working area, a disposal pit, and, perhaps most important, a well-informed, safety-conscious staff. The following recommendations are designed to minimize the dangers inherent in the use of pesticides.

STORAGE

1. A dry, well-ventilated cupboard or room equipped with lock and key is necessary for pesticide storage. Keep different types of pesticide in separate compatments for example, do not store insecticides with herbicides. This reduces the possibility of cross-contamination. Each fall dispose of pesticides which deteriorate with freezing if the storage area is not heated. Check the storage life of all pesticides.

2. Tightly seal all containers. Be certain that all labels are intact and legible.

USE

1. Adherence to all precautions presented on container labels is of prime importance. That is, USE AS DIRECTED.

2. Carry out all activities related to the preparation of pesticides for field application in a relatively isolated, specialy designated area chosen to avoid the problems of water supply contamination, undue personnel exposure, etc.

3. The practices of refilling small containers from large ones or transferring small amounts in large containers to smaller containers are not recommended as the danger of significantly altering the relative concentrations of various ingredients exists.

4. Decontaminate all equipment exposed to the pesticide after each different chemical has been used or at the completion of spraying for the season if only one type of material is in use. Prepare and follow decontamination procedures pertaining to each individual pesticide in use. Transport solutions used in washing to the disposal pit if possible.

5. Clean up spills promptly. Place any contaminated pesticide or materials used in cleaning up in suitable containers, a separate container for each class of pesticides. Seal these containers and keep them in the appropriate storage compartment until they can be buried in the disposal pit.

6. Never use empty pesticide containers for any purpose. Wash empty containers, adding the rinse to the spray if possible, and store them in the appropriate storage compartments. Periodically crush or puncture these containers, place them in the pesticide disposal pit, add lime or caustic soda and cover with 18 inches of soil.

DISPOSAL

1. Locate the disposal pit in an isolated area, on level ground, well away from any water source. Erect a sign indicating the function of the pit.

2. Combustible containers may be burned if care is taken to ensure the resulting smoke and vapours do not drift into areas where they may create a hazard. Burning herbicide containers is not a good practice as surrounding vegetation may be affected. Never stand in the smoke of burning pesticide containers.

H.S. Lannin Ltd.
GENERAL CONTRACTORS
PHONE 774-2637 WINCHESTER, ONT.

give...
so more will live
HEART FUND



IS YOUR SUBSCRIPTION TO THE MORRISBURG LEADER PAID UP

Certain items illustrated or described are optional at extra cost.

GM
MARK OF EXCELLENCE

On the move.
The Chevrolet '70s.

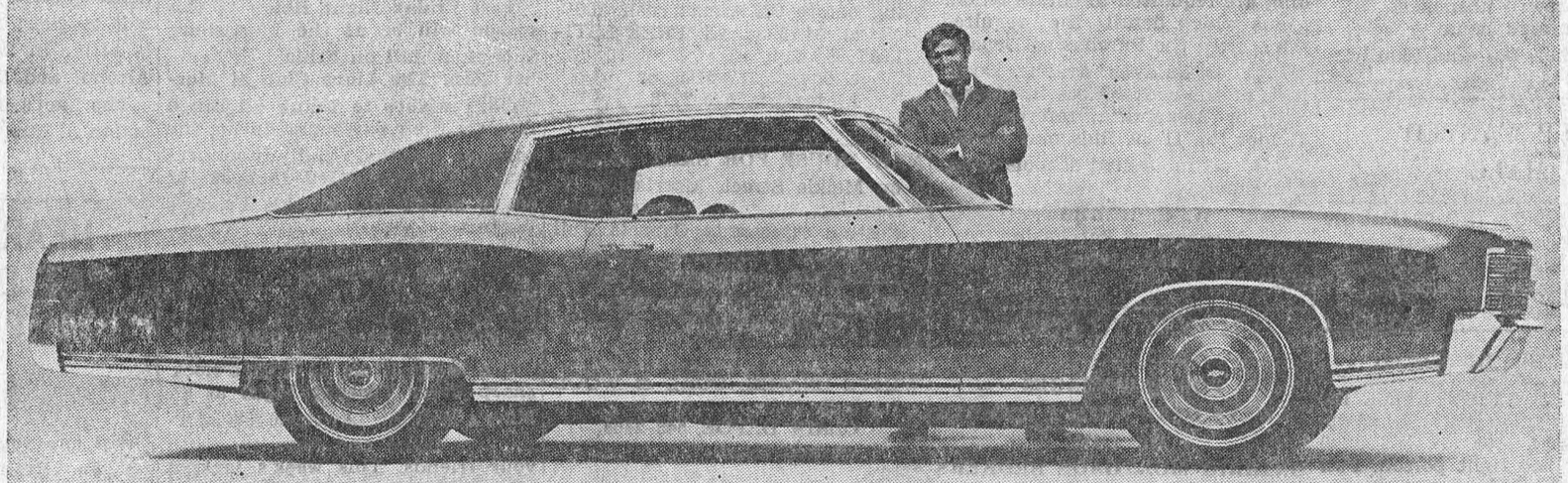

Our new one: Monte Carlo



Our big one: Caprice



Our tough one: Chevelle SS 396

The Seventies are on the move at your Chevy dealer's right now.

So why not get over there for the most moving experience on wheels.

Move along and see the new Monte Carlo, Chevrolet's whole new field of one.

(At last there's a personal luxury car even us guys who work for a living can swing.)

Take in the new Caprice.

If you're a big-car man, this one's right up your driveway.

And dig the new Chevelle SS 396.

You'll see what makes the tough one even tougher to resist.

Your Chevrolet dealer has the lot.

Putting you first, keeps us first.

CHEVROLET
On The Move

SEE YOUR LOCAL AUTHORIZED CHEVROLET DEALER

MARCELLUS MOTOR SALES Ltd.

COR. HIGHWAY NO. 2 & 31

MORRISBURG — TEL: 543-3116

Buy, Sell, Trade or Rent Em! WANT ADS

CARD of THANKS

I would like to thank my friends and neighbours for all their kindness to me and for their beautiful floral tributes in the death of my husband.

EVELYN TUPPER

38p.

We would like to express our sincere appreciation to our relatives and friends for their kindness in our recent bereavement in the death of a dear father and grandfather, John Schryver. Special thanks to Rev. G. Bruce.

MRS. FRED SHERMAN,
and Grandchildren.

38p.

I wish to sincerely thank my friends and neighbours for the lovely cards, treats and visits while I was a patient in the Winchester Hospital. Special thanks to Dr. Houze and Dr. Domanko, also the nurses and staff of 2nd Floor.

MISS OLIVE DUVALL.

38p.

IN MEMORIAM

SADDLEMIRE — In loving memory of a dear son and brother who was killed by accident September 23rd, 1967.

We loved him, yes, we loved him;
But Jesus loved him more.
And He has sweetly called him
To younder shining shore.
The Pearly Gates were open,
A gentle voice said "Come",
And with farewell unspoken,
He kindly entered home.

—Mother, Dad and Family.

38p.

HELP WANTED MALE

MAN WANTED TO DRIVE TRUCK and handle Front-End Loaders.
DWAIN HESS, Tel. 535-2340,
Williamsburg, Ontario.

38-9c.

LOCAL MAN REQUIRED

I NEED A REPRESENTATIVE for my firm in this area. This opening may be worth up to $10,000 yearly for the right person. Full or part time. Age over 21. Can you make short auto trips? We hope you will start soon and stay with us for a long time. Apply now to: Neil Gallinger, Power Dam Drive, R.R. No. 1, Long Sault, Phone 933-5425.

38-40c.

FALL AND WINTER

POWER SQUADRON PILOTING COURSE

REGISTRATION

OCTOBER 2 — 8 P.M.

IN MORRISBURG, CONTACT:

DOUG McGILLIS

IMPORTANT PROTECTION

You can't see it, or feel it, but you may need it badly — CIAG farm family protection. The package provides five important coverages, at reasonable cost:

- *liability for death, injury and property damage*
- *limited accidental death and impairment coverage for your family*
- *medical expenses for visitors or others who may be injured on your property or through your actions.*
- *loss of animals by collision.*
- *accidental equipment damage*

For more information, call:

For help in planning your insurance priorities, call:

JUNIOR R. D. CASSELL
Phone 543-2075
Box 543, Morrisburg, Ont.

CIAG INSURANCE
CO-OPERATORS INSURANCE ASSOCIATIONS OF GUELPH

SALES HELP WANTED

CONSUMERS IN CARDINAL AND Morrisburg need Medicines, Spices, Flavorings, Cosmetics, etc. Start your profitable business with famous Rawleigh Products. Write Rawleigh, Dept. I-289-501, 4005 Richelieu St., Montreal 207, Que.

38c.

TO RENT

2-BEDROOM BUNGALOW on Fifth St. Available November 1st.
ALLAN FARLINGER,
Phone 543-2272

38c.

APPROXIMATELY 35 ACRES of Good Land near Morrisburg. Very low rent to responsible party.
CLAIR DAFOE,
Phone 543-2465.

38tfc.

Stormont, Dundas & Glengarry
COUNTY BOARD OF EDUCATION

TENDER
PAINTING OF VARIOUS ELEMENTARY SCHOOLS

Sealed bids will be received by D. N. Shuttleworth, Secretary-Treasurer up until 4:00 P.M., Thursday, October 9th, 1969, for painting requirements in several elementary schools. Persons interested in bidding are requested to obtain tender forms which detail the required work, from the Purchasing Department, 305 Baldwin Avenue, Cornwall, or the area offices in Morrisburg or Alexandria, referring to Tender No. 11-69. Bids may be accepted on individual schools or on all schools.

W. G. MURRAY,
Manager of Purchasing and Stores.

38c.

MONEY TO LOAN

FOR MORTGAGES
ALWAYS DEAL WITH A MEMBER OF THE
ONTARIO MORTGAGE BROKERS ASSOCIATION
our member in your area:
GORDON W. THOM, REALTOR
P. O. Box 99, Morrisburg, Ont.

37-8c.

FLOYD FISHER

REAL ESTATE BROKER
MORRISBURG ONTARIO
PHONES:
Office 543-2044
Residence 543-2355

IN TOWNSHIP OF WILLIAMSBURG — 125 acres level gravelly loam, 110 plowable. Barn stables 25 to 30 head. 6-room Frame 2-storey House. Taxes $125. Asking $8,500. Terms.

INGLESIDE AREA — 180 acres of gravelly loam, 160 plowable, with frame barn. 6-room frame house, with 4-pc. bathroom. Asking $5,000 down ballance arranged at 8%.

INGLESIDE AREA — 150 acres of clay loam, 110 plowable. Frame barns, silo, imp. shed, garage. Pressure in barn. 25 head Cattle, 2 tractors, all farm machinery, 7-room frame house, bathroom. Asking $28,000. $55,000.

MOUNTAIN TOWNSHIP — 278 acres slightly rolling clay loam, 210 plowable. New steel clad barn, Modern stable ties 40. Feed room, milk house, 4,00 lb. bulk tank. Second barn 46' x 100'. 50 acres corn. 5-room Frame Home, bath room, O.F.A. furnace. Asking

FINCH TOWNSHIP — 300 acres of level loam. 175 under cultivation. Two frame barns tie 48 head. Presure system. milking machine, stable cleaner, stacker. Good fences. 7-room frame home in good condition. Asking $22,000. Terms arranged.

IROQUOIS AREA — 200 acres level clay loam with 150 plowable. 12 acres orchard. Frame & Iron barn. 6 wells. 10-room frame and brick house, second set of buildings, house with bathroom. Open for offers.

For information, call our Office

or

REPRESENTATIVES:

Harold Fisher	**543-2213**
Alton Bolton	**543-2002**
John Allison	**543-2989**

- Coming Events -

ANNIVERSARY TURKEY DINNER
Lakeshore Drive United Church
Morrisburg
Tuesday, October 28th, 1969

An Anniversary Turkey Dinner will be held in the United Church Hall on Tuesday, October 28, 1969, commencing at 5:00 p.m. Admission: Adults, $1.50; Children under 12 years, 75c; Children under three years, Free. Everyone Welcome!

38-42c.

× ×

LEGION BINGO

Every Thursday Night at 8:00 p. m. Sharp, at the Legion Hall, Morrisburg. Progressive Jackpot. Fifteen Regular Games. 5 Specials. Admission $1.00.

1tfc.

× ×

BAZAAR, TEA, FOOD SALE

The United Church Women of Lakeshore Drive United Church will hold their Annual Bazaar, Tea and Food Sale on Wednesday, November 5th from 2 to 5 p.m.

38c.

FOR SALE

1968 FURY II, power steering, radio 4 new tires; 4-door; one owner, one driver. $1950.00.
Tel. Morrisburg 543-3200.

38tfc.

BROADLOOM CARPETS. Call now for beautiful wall to wall Carpeting before Christmas rush. 100% Nylon, $4.75 sq. yd. FREE ESTIMATES! Call:
Cornwall 932-5105, or
Alexandria 525-2778.

38tfc.

NEW HOUSE FOR SALE. Located on Meikle Street, Morrisburg. 3-Bedroom Bungalow. Electric heat. Custom Cupboards. Carpets. Full Basement. Financing available. Immediate occupancy. Contact Floyd Fisher for inspection.
PHONE 543-2044.

38p.

WHITE ENAMEL COAL & WOOD RANGE. Call:
CLAIR DAFOE, 543-2465,
Church Road.

38tfc.

COMBINED BUFFET & CHINA CABINET; Beaver Lamb Fur Coat; Several Dresses. Brand New. Phone
IROQUOIS 652-4018.

38c.

COLEMAN OIL STOVE. Excellent Condition. 2 years old. Very reasonable price.
PHONE 543-2466.

38-40c.

TWO BOY'S BICYCLES, 28" and 24" Wheel. Girl's Bike, 26" wheel Lady's Figure Skates, size 6.
PHONE 543-2451.

38c.

GOOD CONDITION, 2-Bedroom Granite-face Bungalow in Iroquois, 277 Church Ave., easily converted back to 3-bedroom; verandah with river view; large sun porch. Close to churches, schools, shopping centre. Double garage. Paved driveway. Oil furnace. Early possession.
MRS. W. D. McQUAIG,
548 Ann St., Prescott.
Phone 925-3584.

37-8p.

14-CU. FT. ADMIRAL 2-DOOR Refrigeraitor-Freezer. Good Buy!
PHONE 535-2147.

37-8c.

HIGH CAPACITY FORCED-AIR OIL FURNACE for sale. Apply
MUTUAL PRODUCTS LTD.,
Morrisburg. Phone 543-2896

35-41c.

SIMPLICITY GARDEN TRACTORS Sales, Service, Repairs. Trade-ins accepted.
SAM'S BODY SHOP,
Gallingertown, Ont.
Phone 537-2482.

30tfc.

ARTICLES FOR SALE at the Old St. Mary's Church, include Pews, candelabra, statues, antique cupboards, and several other items
TELEPHONE 543-2544.

11tfp.

CHOICE QUALITY TOP SOIL, Masonry Sand, Crushed Gravel, and Crushed Stone. Also Front-End Loader and Truck Rental.
HARLAND VEINOTTE.
Telephone 543-2190.

18tfc.

FORMER ST. MARY'S RECTORY Corn. St. Lawrence and Second Streets. Apply
REV. D. W. MacDONALD,
Phone 543-2544.

2tfp.

DANCE

Saturday, September 27, sponsored by Club 13 (Shriners), in aid of Hospital for Crippled Children. Morrisburg Civic Centre. Music by Russ Hay. Dancing 9-12. $3.00 per Couple. Refreshments.

× ×

ANNIVERSARY TURKEY DINNER
Williamsburg United Church Hall,
Tuesday, September 30th, 1969

The Annual Anniversary Turkey Dinner will be held in the United Church Hall, Williamsburg, Tuesday, September 30th, 1969, commencing at 5:30 p.m. and continuing until all are served. Admission, Adults $1.50; Children under 12 years, 75c; Everyone Welcome.

37-8c.

× ×

103rd ANNIVERSARY
Of Williamsburg United Church on Sunday, September 28th, 1969

An eminent Pastor and Preacher of the Gospel, Rev. D. M. Grant, D. D., of St. James United Church, Montreal, will preach the Anniversary Sermons in Williamsburg United Church, Sunday, September 28, at 11:00 a.m. and 8:00 p.m. Also inspiring music. Everyone Welcome

38c.

× ×

LAST OF THIS SEASON!
FRIDAY NIGHT BINGO!

Last Friday Night Bingo of this season will be at the Morrisburg Shopping Mall on Friday, September 26th. The Lions Club of Morrisburg wishes to thank all Bingo fans for their patronage during the summer months, and announces that the accumulated Jackpot of $65.00 MUST GO at this Friday's Bingo.

GORDON FAIRBAIRN,
Bingo Chairman.

38c

× ×

BINGO! BINGO! BINGO!

It's Bingo Time at 8:00 o'clock, sharp Every Tuesday Night at St. Mary's Hall, St. Lawrence St., Morrisburg. Come and have fun with your friends. This week's jackpot is worth $100.00.

× ×

KNOX CHURCH, IROQUOIS
CHICKEN B-B-Q
SATURDAY, SEPTEMBER 27th

Knox Church, Iroquois, will hold a Chicken B-B-Q in the church hall, Saturday, Sept. 27th from 5 p.m. until all are served. The men of the congregation will serve. Adults $1.50, School Children $1.00. If "take-outs" required, please bring own container(s). No waiting for sitting-down or "take-outs" (all from one line).

37-8c.

AUCTION SALE

HOUSEHOLD EFFECTS

In the Village of Williamsburg, on the property of Ina Mae Colquhoun West of the United Church, on
SATURDAY, SEPT. 27 — 1 P.M.

1 Refrigerator; Table Chairs; Washer, Rocking Chairs; Beds; Mattresses; Buffet; China Cabinet; Dishes; Trunks Bedding; Many Antiques; a Full Line of Household Effects.

TERMS OF SALE : CASH
THE PUBLIC TRUSTEE
DWIGHT TUPPER, Auctioneer.

38p.

Try a Classified advertisement to sell or rent your property or to sell your surplus goods, or fill your other needs. They don't cost. THEY PAY ! ! !

AUCTION SALE

HOUSEHOLD EFFECTS
SATURDAY, SEPT. 27 — 1 P.M.

at the residence of Roy Cunningham, 3rd Concession Williamsburg, 5 miles north Upper Canada Village.

Having sold my house, I will offer for sale the contents:

Floor Polisher G.E. Frypan; Electric Teakettle; 1 Refrigerator; 1 Cook Stove; 1 Hot Plate; 1 Dinette Table, Cabinet and Chairs; 2 Studio Couches and Chairs; Several Rocking Chairs; Twin Beds; Double Bed; 3 Dressers Wash Stand; Lamps; TV.; Chests; Crib; Several Tables; Oak Desk; Buffet; Chest of Drawers; Gas Range 2 Electric Blankets; Coal oil Lamps; G.E. Radio; Vacuum Cleaner; Appliances; Cooking Utensils; Dishes; Silverware; Bedding Blankets; Drapes; Numerous Other Items.

ROY CUNNINGHAM, Prop.
GORDON ROSS, Auctioneer.
Phone Ingleside 537-2289.

38c.

In The Churches

THE PRESBYTERIAN CHURCH IN CANADA
KNOX CHURCH
"The Church With The Chimes"
Rev. T. H. BOYD, B.Sc., B.D.

Sunday, September 28th, 1969—
9:45 a.m.—Sunday School.
11:00 a.m.—Morning Worship.

MORRISBURG PENTECOSTAL CHURCH
Lakeshore Drive at High Street
Rev. David ...dock, Pastor

Sunday, September 28th, 1969—
9:45 a.m.—Sunday School.
Classes for all ages.
11:00 a.m.—Morning Worship.
7:30 p.m.—Evangelistic.

TUESDAY—
8:00 p.m.—Prayer Service

THE UNITED CHURCH OF CANADA
Faith and Friendship
Lakeshore Drive Church
Morrisburg, Ontario
REV. G. BRUCE, B.A., Minister
Mrs. J. Graham, Director of Music

Sunday, September 28th, 1969—
9:45 a.m.—Sunday School.
11:00 a.m.—Morning Worship.

Sunday, September 28th will be Laymen's Sunday. Marshall Riley, Chairman of The Laymen's Association, will be in charge of the service.

Mr. Darrell Picketts, Medical Student, Queen's University, Kingston, will be guest speaker. Mr. Picketts is active in the Youth Division of Alcohol and Drug Concerns Inc.

The Men's Choir, under the direction of Mrs. Graham will attend.

HEARING AIDS AT DISCOUNT PRICES

$99.00

Will buy you one of the best Name Brand Behind-the-Ear

Come in or phone 774-2606 for an appointment.

SUMMERS' HEARING AID CENTRE
WINCHESTER, ONTARIO

NOTICE OF SALE BY TENDER

ELMA UNITED CHURCH MANSE

Take notice that sealed tenders will be received by undersigned chairman of the Board of Trustees of Winchester Springs Pastoral Charge, until noon Wednesday, October 1, 1969, for the sale of the Manse at Elma, situated on Lot 22, measuring 4 rods by 10 rods in the 6th Concession of Williamsburg Township. Manse is a brick residence containing 8 rooms and a bathroom. There is a new drilled well and pressure system 2 years old. Also hot water and an oil furnace. Some of the tiled floors have been recently laid. Situated on Highway 43A in sight of the new Elma Public School and the Elma United Church. Persons requiring any further information with respect to this property, contact the undersigned chairman. All other rights and obligations under this contract shall be governed by the Vendors and Purchasers Act. Dated at Elma this 9th day of September, A.D. 1969.

MAURICE BECKSTEAD,
Chesterville, Ontario.
Box 330.

37-8c.

ST. MARY'S CATHOLIC CHURCH
MEIKLE ST. — MORRISBURG

Sunday—
Masses at 8 A.M. and 11 A.M.
Saturday Evening—
7:00—Devotions and Confessions.
Week Day Masses at 8:00 a.m.
ST. CECILIA'S, IROQUOIS
Sunday—
Mass at 9:30 a.m.

ST. JAMES ANGLICAN CHURCH
Rev. C. W. Earle, L.Th., Rector

TRINITY XVII, Sept 28/69—
ST. JAMES, Morrisburg—
8:00 a.m.—Holy Communion.
9:45 a.m.—NO Sunday School.
11:00 a.m.—Family Service.
(Young people attend with parents).
HOLY TRINITY, Riverside—
9:30 a.m.—Holy Communion.

ST. LAWRENCE EVAN. LUTHERAN PARISH

TRINITY XVII, Sept 28/69—
ST. PAUL'S—
9:45 a.m.—The Service and Sunday School.
ST. JOHN'S—
11:00 a.m.—The Service and Sunday School.

EVERYONE ALWAYS WELCOME TO ALL SERVICES

ATTEND THE CHURCH OF YOUR CHOICE THIS SUNDAY.

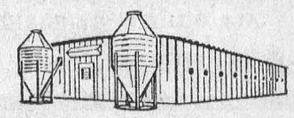

BEHLEN PRE-FABRICATED STEEL FARM BUILDINGS

Write for full facts. — Ray Smith, Authorized Behlen Dealer. Farm Industrial Buildings, Newington, Ont. Phone 984-2789.

24tfc

NEARLY NEW TOGGERY
Clothes for Infants to Adults
Boys and Girls
Come — See — Save !
MURIEL RENNISON
Caleb Street, Winchester
Open 10 to 5

1tfc.

MUSICAL INSTRUMENTS AND ACCESSORIES

Accordions, Amplifiers, Banjos, Clarinets, Guitars, Drum Outfits, Electric Organs, Mandolins, Pianos, Saxophones, Trumpets, Violins, Vibraphones, Musical Instrument Stands, Microphones, Accessories, etc., Music Instruction Books and Sheetmusic. EMINENT and SOLINA Electronic Organs and Leslie Speakers; Telefunken, Nordmende, Grundig, Philips, Nivico, Panasonic Sansui and Sanyo Hi-Fi Stereo Radios, Radio Consoles, Taperecorders and Accessories, at very attractive prices.

Your District Distributor and Music Dealer:

KLAVARSKRIBO INSTITUTE OF CANADA

530 DIBBLE STREET WEST,
PRESCOTT — ONTARIO
Open Evenings 6 p.m. — 11 p.m.
Saturdays: 9 a.m. — 6 p.m.

26tfc.



THE GLENDALE EGG AND POULTRY CO.

FRESH REFRIGERATED EGGS

"Direct From Us to You"

OPEN EVERY FRIDAY AFTERNOON, AND ALL DAY SATURDAY

MORRISBURG — — ONTARIO

And there is the story of the Scotsman, who on Christmas Eve, went outside his home, fired a revolver shot in the air, went back in the house, and told the kids that Santa Claus had committed suicide. Which reminds me that there are only 84 Shopping Days till Christmas!