THE LAND OF MILK & HONEY"

CHESTERVILLE Record

COVERS EASTERN ONTARIO'S GREATEST DAIRYING SECTION

Seventy-eighth Year, No. 7 | Chesterville, Ontario, Thursday, October 28, 1971 | TEN PAGES | Single Copies, 10c

Pictures available

Copies of pictures used in the Record, taken by the Record . camera, may be purchased from us- Just call 448-2144.

Bits and Pieces

Time Changes Saturday Night

Don't forget to set the clock back this Saturday night before you go to bed, or you might get up too late for church, Sunday. Eastern Standard Time goes into effect Saturday midnight and you'll gain that hour you lost last spring.

New Bake Shop For Chesterville

Chesterville and area residents will soon be able to buy freshly made home baking in the village when Mrs Lulu Greeley opens the Canary Bake Shop and Billiards on King St.

The Ingleside woman has moved into the former Moran's Billiard's and while there's living quarters upstairs, ovens and deep fryers are being installed downstairs.

Mrs Greeley hopes to have a bakeshop with a cafeteria at the front of the store and two billiard tables in the centre.

Although there is a lot of work yet to be done, sheplans to have the business operating early in November.

Boy Injured by Shotgun Blast

A Chesterville area boy was taken to Ottawa Civic hospital last Saturday morning after a 12 guage shotgun was accidently discharged, catching him in the foot.

Mrs Lyle Munro of R.R. 2, Chesterville, said their son, Carl, was hunting on the family farm when his brother who was with him tripped and fell. The shotgun he was carrying went off and the blast struck Carl's foot. Mrs Munro said Tuesday their son was in very good condition and "We hope he'll be alright."

Cars Collide On Way To Hospital

Leonard Robert O'Neil of Ingleside was rushing his father to a Cornwall Hospital early last Sunday morning when his car was struck from behind by a hit and run vehicle in the city.

Mr O'Neil told police he had passed the car on Vincent Massey Drive.The accident happened near the intersection of Second Street and Pitt. The hit and run vehicle, later found by police, was said to have been stolen.

Cardinal Youth Killed In Farm accident

A Cardinal youth was killed instantly last Saturday in a farming accident near Prescott.

Provincial police said Randolphe Kavanaugh, 19, son of Mr and Mrs Gerald Kavanaugh, was fatally injured when he became entangled in a self-unloading power wagon.

The accident happened on the farm of John Fahrngruber of R.R. 3, Prescott, Saturday, at 6:30 p.m.

Record plurality . . . Irvine wins

Prescott business executive Don Irvine took on the role of member of Provincial Parliament for the counties of Grenville-Dundas last Thursday night with a 7,000 vote majority over his closest contender.

The 48-year-old former mayor of Prescott collected 11,635 votes, losing only three polls to the Liberal candidate, Andy MacKenzie of Oxford Station. Mr MacKenzie came in with 4,647 supporters followed by NDP'er Frank Stocker with 1 928, and Free Democrat Pierre Benoit with 242.

More than 18,450 residents out of a possible 26,587 eligible voters travelled to the poles on the warm and sunny October day..

It was an obvious victory for Irvine even as the first results were posted at the returning

There were only three diversions in Irvine's winning landslide. One was in Williamsburg Township where he lost a po l to MacKenzie with 32 votes to 37 and two in Edwardsburg Township where the Liberal candidate won 115 to Irvine's 93.

MacKenzie failed to win the support even in his own home area of Oxford Township where he lost 754 votes to the Conservative, claiming only 270 for himself.

Here in Chesterville, final results showed:

Poll 108 — PC, 99; Lib., 34; NDP, 26; and FD, 2.
Poll 109 — PC, 70; Lib. 18; NDP, 13; and FD, 2.
Poll 110 — PC, 124; Lib., 61; NDP, 33; and FD, 6.
Poll 111 — PC, 46; Lib., 27; NDP 11; and FD, 0.
Total — PC,339; Lib., 140; NDP, 83; and FD, 10.

Mr Irvine was the only candidate to appear at the returning office election night. Stopping for just a minute to see how the tallies were running, he travelled on to Morrisburg for a victory celebration.



The close political supporters of Grenville-Dundas's new MPP, Don Irvine, raise his arms in a victory sign following Mr Irvine's landslide win in last Thursday's election. From left, Reg. Workman, Bill Gorrell, Mr Irvine and Sam Ault, are seen at a victory celebration held in Morrisburg, election night. — Staff Photo.

W.D.M.H. tested by disaster exercise

There was a disaster in Winchester Saturday, October 16. The Emergency Measures Organization of the three United Counties upset a school bus and sent 25 children to the hospital.

It was what George Tyo, coordinator of the EMO, called a Hospital Disaster Exercise.

The purpose of the whole operation is to test the ability of a hospital to see how the staff handle an emergency.

The EMO simulates a disaster. Last Saturday they pretended that a school bus load of children upset in a ditch near Winchester and 25 children were injured.

A group of EMO personnel armed with makeup and a case of very real looking injuries has the task of simulating the casualties.

Grant Edwards, principal of Winchester Public School, selected 25 students and an adult to represent the bus driver to participate in the event.

Once the make up was put on and everyone given a quick lesson in suffering, Vice and Craig Ambulance rushed the victims from the Public School to the Hospital emergency entrance.

Staff at the hospital took the victims from the ambulance, station wagons and other emergency vehicles, put them on stretchers or in wheel chairs and sent them to the emergency ward.

The staff there assessed the type of simulated injury and then transferred the patients to surgery, x-ray, or any other department for treatment.

The idea was to go through all the steps of a disaster from the ambulance to the operating room. But no one was actually treated.

Every hospital in the area has to take this test every two or three years. Last year, Cornwall was involved, earlier this year Glengarry Memorial Hospital participated, and October 16 was Winchester's turn.

UCO - St. Lawrence group appoint area manager

Ed Legualt, District Manager for United Co-operatives of Ontario, announced the appointment this week of William Mullin as manager of U.C.O. St. Lawrence Group.

The appointment had recently been approved by two councils representing the members in the CornwallAvonmore-Finch-Chesterville areas. Mr Mullin has 21 years management service, 14 with co-operatives.

Since the merger of the Cornwall- Avonmore-Finch- Chesterville Co-ops with U.C.O. in July 1971, much planning for improvements in the service has been done. The facilities were painted to give them a new look, but the biggest changes will be coming in the immediate future.

The feed manufacturing facilities are being improved in Finch and new feed trucking routes are being established for greater efficiency. The stores in both Chesterville and Cornwall will be improved by building new interior shelving and panelling for better display of the products for farm and home.

Supplemental nitrogen service for corn will be expanded for next spring, as well as bulk fertilizer program. A retail salesman has been hired to give better technical service to area farmers.



William Mullin

Another change has been the introduction of an improved petroleum delivery service to provide automatic delivery on a degree day basis.

These are the kinds of improvements that councillors and management forecast would happen as a result of merger.

U.C.O., with the financing and experience necessary to make these moves, has been improving many retail branches across Ontario since the merger program was made available to local co-operatives in 1965. And since then, 65 co-ops have merged with the central co-operative, which now has over $48 million of assets in service to farm and urban patrons.

Mr Mullin previous to his appointment in our area, managed the U.C.O. Halton Group, with branches in Milton, Georgetown, Erin, and Orangeville.

Bill's home was in Milton, where his wife Betty and four daughters are residing until accommodations are arranged here.

With member bonus days at the Co-op this week end, why not drop in and meet your new manager.

Ingleside delegation attend W.I. Convention held in Renfrew

Several members of Ingleside and area Women's Institutes attended the 56th annual convention held in Renfrew Recreation Centre on October 19 and 20.

Mrs S. Markell, Mrs R. Dixon, Mrs M. Trimble, Mrs G. McLaverty and Mrs J. Schultz, representing Ingleside attended the

(Continued on Page 10)



Mr and Mrs Arthur Heagle prepare to cut the cake just as they did 60-years ago on their wedding day. Standing with the couple is the maid-of-honor Mrs Alice Swerdfeger and best man Milton Crites. The Heagles were honored by their family and friends at their home last Sunday. — Staff Photo.

Mainly About People

Mr and Mrs Clarence Meyers of Wales Rd., Ingleside spent four days of their vacation visiting friends in Syracuse, N.Y., and returned home via Perth and Smiths Falls. They are enjoying a few days in the company of their daughter, Judith, who had come from Montreal for a visit.

Father Danis addresses C.W.L. meeting

Mrs Harold Holland, President of St. Bernard's C.W.L., was hostess recently for the October meeting of the league. The treasurer, Mrs Thos. Sullivan gave a report of the successful Tea which was held on October 2. The winner of the quilt draw was Miss Mary Perras; the bedspread draw, Mrs Thomas Kearns of Detroit; and the blanket was won by Miss Mary Curran, Berwick, Ontario.

A vote of thanks was extended to Mrs Harold Cameron and Mrs A. Armour for their assistance in the Avon display.

The minutes of the last meeting were given by Mrs Thos. Grady, and Mrs Leonard O'Donohue convenor of social action, gave a report on a Diocesan meeting held in Cornwall.

Rev Father Danis spoke on religious education and explained the reasons why we should keep our faith.

(Continued on Page 10)

Delegation attending —

O.H.A. Convention

"Hospitals - Moving Into The Community," will be the theme when delegates from hospitals throughout Ontario meet for the 47th Annual Convention of the Ontario Hospital Association. The Convention, scheduled for October 25,26,27, at Toronto's Royal York Hotel, is expected to draw approximately 8000 hospital people of all kinds from across the province. A representative group from Winchester District Memorial Hospital will include Mr W. Reginald Workman, President of the Board, Dr G. N. Houze, President, Medical Staff, Mr H. P. Stel, Administrator and Miss B. Legris, Director of Nursing, in addition to several other members of the hospital staff.

Satellite clinics, set up and administered by hospitals in order to bring health services into the community; regionalization of health facilities, and detoxification centres in hospitals will be among the subjects discussed at the Convention. Another major topic will be a close look at the continuing job of the trustee in community hospitals across Ontario.

In addition to the general sessions, special professional OHA Sections, such as nurses, dietitians, social workers, medical workers, medical record librarians, housekeepers, pharmacists and occupational therapists will be holding their own meetings.

The Hospital Auxiliaries Association of Ontario, which with over than 60,000 volunteer members, is by far the largest OHA Section will be holding its own annual conference in,conjunction with the OHA meetings. One of the subjects to be discussed in depth by Volunteers, will be "Drugs and Mental Health". Mrs R. Keith Carkner and Mrs W.W. Smith will be attending as representatives from the Women's Hospital Auxiliary of Winchester District Memorial Hospital.

'Tories' win Eastern ridings Guindon, Villeneuve to Toronto

The Conservatives tied up an unequalled victory in the Counties of Stormont and Glengarry following last Thursday's election, returning both the Hon. Fern Guindon and Osie Villeneuve to Queen's Park.

As was the case here in Grenville-Dundas, Mr. Guindon was the winner right from the first as the votes were counted in his riding of Southern Stormont.

Final tallies showed the incumbent Guindon, minister of tourism with 13,333 votes, his closest contender NDP'er George Samis had 6,273 supporters, while Liberal Maurice Lafontaine took only 3,286 votes

And it was also a clean sweep for Osie Villeneuve in North Stormont and Glengarry riding.

Final results from that area showed Mr Villeneuve with 7,467 votes, Lib. J. P. Touchette had 4,262 votes while NDP'er Ernest Lalonde claimed another 1,655.

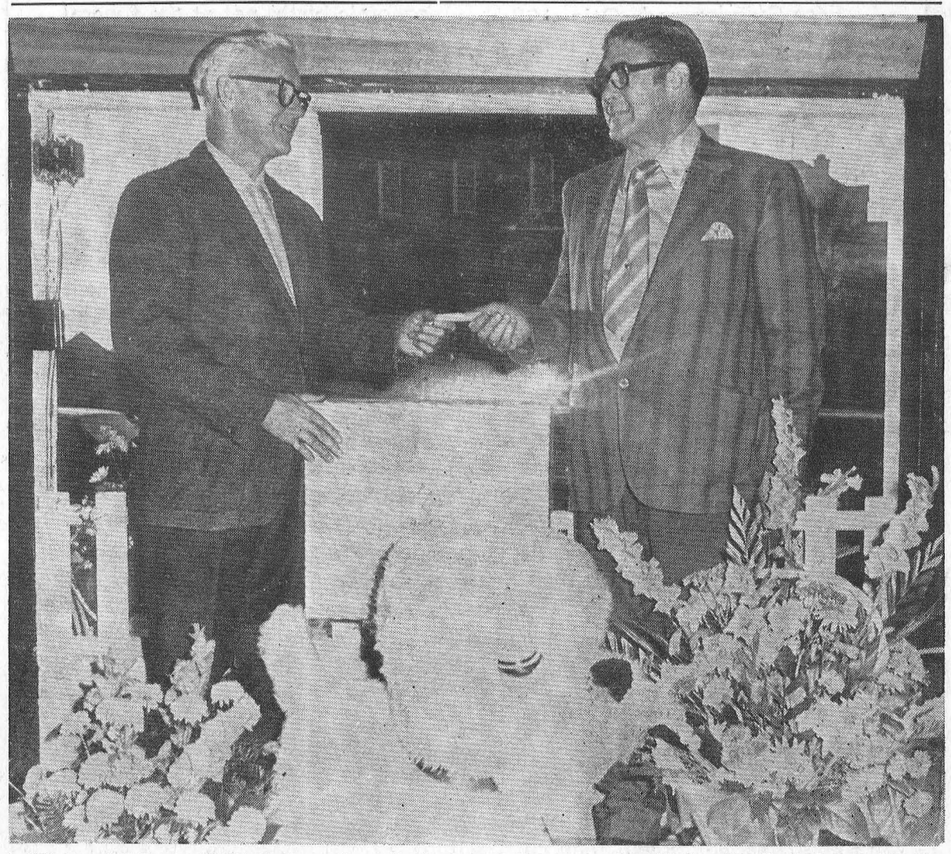

Chesterville Reeve Keith Graham drew the lucky ticket for Mrs Alice Charlebois of Cornwall, Saturday. Mrs Charlebois was the winner of the big furry stuffed dog being given away during the grand opening draw at Shadbolt's, Stedman's Associate Store. Receiving the ticket from Mr. Graham is store owner Walter Shadbolt. Located in the old Beamish Store on King St., the new business has undergone an extensive interior face-lifting, providing a bright and modern shopping area. — Staff Photo.

THE CHESTERVILLE RECORD

P.O. Box 368 — Chesterville — Phone 448-2144

B. A. Feeley, W. E. LaPrade, Editors;

Member of Ontario Weekly Newspapers Association

Member of Eastern Ontario Weekly Newspapers Association

Subscription rates: $5.00 per year, anywhere in Canada, payable in advance, United States and Foreign, $6.50 per year.

Second Class Mail Registration Number 0242
Published every Thursday

Editorial Comment . . .

What now Dr. Davis?

Congratulations Premier William Davis you won last Thursday's election hand's down. With your 78 out of 117 seat majority you are firmly affixed as chief of the medical staff, in charge of curing the ills of this big suffering province.

The problem now is, which end of your fat little government policy should the adrenelin loaded needle be injected to best stimulate a comatose economy.

You experimented in the laboratories of the Queen's Park hospital and came up with a regional education brainchild.

Great! You've got bigger and better learning facilities. More students than ever are obtaining their B.A.'s and M.A.'s, but for what? The individual with the degree sitting on the street corner, being kept alive by a regular dose of welfare cheques, is a social parasite, a cancerous growth to those fully employed.

Lord know's that fellow wants to work, he's invested close to 20 years of his life and several thousand dollars to get where he is. let's get back to the laboratory and develop a policy which will put motivation back into the education blood stream, get that guy off welfare and more importantly avail to him the job he deserves.

And while we're on the welfare topic, shouldn't the hospital board review the present poilcy? Granted it's the doctor's duty to alleviate the suffering while he's finding the cure, but how many of the welfare patients are really ailing.

Maybe too many of them find it easier to draw pogey than to try the therapeutic remedy for their financial problems . . . WORK.

Growth of our export markets and Gross National Product would be a much more realistic way of cutting unemployment. Adult retraining programs are fine providing there are jobs for the graduates.

Where welfare or social security is concerned we still say "help the needy not the greedy."

And now a few words for our interning MPP's in the area.

Fern Guindon and Osie Villeneuve your both heading back to Toronto again and Don Irvine your going to the provincial heart for the first time, but we have a request for all three of you.

The next time you're pulsing along one of the arteries to Queen's Park, pull into a service centre and get a map of Ontario. When you arrive at the government house, run over to Bill Davis and show him that there IS an Eastern part to this province. And impress upon him that there are people, places and things, east of Kingston.

We are almost sure that when Dr. Davis discovers this waning little arm it will be the biggest development since the discovery of penicillin.

A recent press release which came into this office from the Department of Public Works outlined winter works programs THROUGHOUT the province.

The Hon. James Auld, minister of the department said "the projects should result in increased employment throughout the construction industry in regions where it is most needed."

Well, following that statement we are glad to know that Eastern Ontario doesn't need any increased employment because low and behold there is only one construction program planned east of Kingston and that's a $38,000 boiler conversion project for the Ontario Hospital at Brockville.

Couldn't the government find some place down here where they could have installed a $13,000 washroom like the one they're putting in at the Dept. of Agriculture and Food office in Vineland or the $1.5 million repair shed like the one planned for the Dept. of Transportation and Communication's office in North Bay or the $160,000 potting shed or $45,000 storage shed planned for everywhere else but Eastern Ontario?

We're tired Dr. Davis, we're run down, we're starving for employment and economic growth. A good majority of us have put our future in your hands, don't turn into Mr Hyde and forget us.

We want to see our ministers officiating at the baptismal of increased employment and affluent economic birth, not at the funeral of our one-time strong province.

More Public Works, More Jobs

The scramble by federal and provincial government to create jobs this winter has begun. The moves are being made on a bleak economic stage: the fall and winter outlook for employment is poor.

A discouraging fourth-quarter employment outlook is reported in the regular quarterly survey of hiring intentions, made by manpower Business Services Ltd., the Toronto-based temporary-help agency.

The agency polled 1,237 companies across Canada. Many indicated uncertainty about hiring plans because they do not know how long the U.S. surtax will remain in force and how severe its impact will be.

Of the firms polled, 71 percent expect no staff changes during the final quarter, 8 percent plan cuts, and 6 percent gave no opinion. Only 14.6 percent of the firms plan staff increases.

Some of the fourth-quarter staff increases will be the usual seasonal ones: for example, 57 percent of the department stores plan to hire. Against this urgent background, governments are initiating new moves.

It now appears that the federal-provincial conference on jobs, originally set for Dec. 6, will be advanced to a more reasonable date. Some provinces — Saskatchewan is one — are actively considering beginning a winter works scheme which would pump money into municipal projects.

Some provincial public works programs are being speeded up.

An early federal - provincial conference would help galvanize governments into action. "Everybody seems to be waiting for everyone else," says one observer in British Columbia.

by The Financial Post

Letter To The Editors

The Record,
Chesterville, Ont.
Dear Editor:

The Women's Auxiliary of the Memorial Hospital in Winchester wish me to express their appreciation of your generous coverage of their meetings during the past year.

It is sometimes difficult to compress the account of the usual heavy agenda and we do thank you for the time and space you devote to our monthly reports.

Yours truly,
Marion Casselman,
Press Reporter

Bookmobile Visits

The S. D. & G. Bookmobile will visit the following locations the week of November 1:

Wednesday, November 3 — St. Andrew's W. 11:50 - 12:00; Gravel Hill 1:15 - 1:30; Monkland 3:30 - 4:00; Osnabruck 4:30 - 4:45.

Thursday, November 4 — Williamstown 3:15 - 4:30.

Friday, November 5 — Laggan 1:30 - 2:30; McCrimmon's Corner 2:45 - 3:15; Dunvegan 3:30 - 4:15.

Olive A. Weaver

Funeral services for a 10-year-old Winchester area girl were held in the Vice and Craig Funeral Home, Winchester, on October 21.

Olive Allannah Weaver, daughter of Mrs Alice E. Weaver, died in hospital on October 19.

Born and raised in the area the girl was predeceased by her father John Weaver.. Surviving are her mother and sisters: Daphne Shannon and Shelly, grandparents Mr and Mrs Harvey Derby and Rev. and Mrs J. H. Weaver.

Rev. M. Atkinson conducted the funeral service for the Maple Ridge Public School student at 11 a.m. Burial followed in Maple Ridge Cemetery.

Pall bearers were Orla R. Presley, Clayton Presley, Terry Simms and Ivan Presley.

DUNDAS . . . FARM News

"It Can't Happen To Us"

Miss Lorraine Holding,
Home Economist,
Dundas County.

How often have you heard that statement? Many times, such a lack of enthusiasm is noted when the topic of Home Safety is mentioned. But it should not be ignored.

Cooking equipment has been found to start more fires in the home than any other cause. Often these happen because the housewife is thinking of something else and lets the grease burn in the pan. Don't carry the pan outside, or splash water on it; this only spreads the fire. Cover it with a lid or smother it with baking soda. Perhaps the children could make an "Emergency Fire Fighting Pail." Punch two holes ¼ inch down from the top of a can (such as a one-pound coffee can) and add a handle. To do this, slip two corks or three spools onto a 12-inch length of coat hanger wire, bend the wire and hook onto the can. Fill the can with baking soda, paste on a "Fire" label snap on a plastic lid and hang in an alert position in the kitchen. If a blaze breaks out in the broiler or on the burners, turn off the heat and toss soda on the flames.

A second possible cause of home fires is commonly announced by a tingle when you touch an appliance or light switch in the house. This slight electric shock says that it is time to investigate. A wire may be starting to short circuit, or some insulation may be worn thin. Whatever it is, fix it in order to prevent the loss of your home.

People cannot always be sure of the contents of a can, bottle or container by its label, since we sometimes use them for other ingredients. For the safety of your family, always re-label these containers. Some of the most common items found in the farm home and barn are poisonous when handled improperly. Read the label, and make sure the label applies to the contents. Remember too, to dispose of aerosol cans where there is no chance of fire. Such cans can be very dangerous if heat causes them to explode.

Is your home fall-proof? Falls cause many accidental injuries, and usually they can be eliminated by removing the potential hazards. Put away those small rugs that may slip on the floors. With the approach of wet, cool weather, make sure that boots are not left on stairs. Ensure that children do not leave boxes toys or books in places where they will trip others. Do not leave electric appliance cords dangling or trailing on the floor.

Finally, proper use and storage of knives is also part of home safety programs. For peeling or dicing fruits and vegetables, use a paring knife with a 3 to 3½ inch blade. For slicing onions and carrotts and dicing celery, a utility knife with a 5 to 7 inch blade is the utensil. The slicer, combined with a long fork for turning and holding meat, is best for carving or slicing roasts. The French knife, used to mince and chop vegetables or nuts, is safest used on a chopping board, holding the blade tip down with the fingertips, moving the handle from side to side in an arc. Most important is storage of all knives away from children. Keep them in a knife rack or divided drawer where they cannot fall or be reached by inquisitive young fingers.

Home Safety should not be ignored. It can happen to you.

Remember When . . .

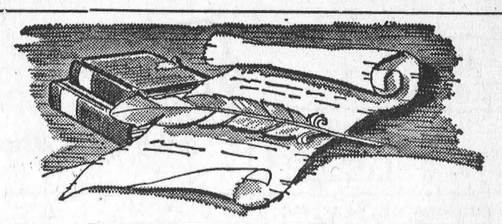

10 years ago

October 19, 1961

Mrs A. W. Ostler, and her sisters, Mrs Milton Shay and Mrs W. S. Empey, held a combined birthday celebration at the home of Mrs Ostler to mark their birthdays which fall on October 8, 9, and 10.

* * *

Fred Galinger, Clair Gallinger, Mahlon Gow and Hubert Gallinger attended the powing match at Belleville.

Mr and Mrs Ben Myers, Montreal, were week end guests of Mr and Mrs Eric Casselman.

* * *

A new composite school has been proposed as an answer to the school problem at North Dundas.

* * *

Miss Jean Duff and Mrs Violet Cameron, Cornwall, spent Thanksgiving week end with Mr and Mrs Stuart Duff.

* * *

20 years ago

October 25, 1951

Mr and Mrs Percy Wagner celebrated their 24th wedding anniversary with a trip to the United States.

* * *

Mr and Mrs Graham Johnston, accompanied Mr and Mrs Blake Ball on a Sunday trip to Venosta, Quebec.

* * *

A family dinner was held in honour of Mrs Edgar Simmers' 68th birthday.

* * *

Mr Fred Thompson has returned from Oshawa after spending a week with his daughter.

* * *

The store operated by LaPierre and Casselman is now owned and operated by Richard Casselman.

* * *

30 years ago

October 23, 1941

Clifford Carr of Grantley was severely injured in a tractor-plow accident at his farm.

* * *

A large number of friends gathered at the home of Mr and Mrs Hosea Droppo, Goldfield, to honour them on their recent marriage.

* * *

Mr and Mrs Sheldon T. Ball, Maple Ridge, spent last week in Toronto as guests of Mrs Rodney Hummel.

* * *

A pleasant evening was enjoyed at the home of Mr and Mrs Grant Casselman when a miscellaneous shower was held in honour of their daughter, Geraldine.

Chesterville Boy Scouts made a profit of $14.30 on their annual Apple Day.

* * *

40 years ago

October 22, 1931

Family and friends honoured Mr and Mrs Guy Empey of Finch on their fiftieth wedding anniversary.

* * *

Fire of unknown origin destroyed the farm buildings on the farm of Floyd Riddell, west of Winchester.

* * *

About 100 guests were p at the home of Mr and Andrew Barkley, Elma, to honour Miss Hilda Barkley prior to her marriage.

* * *

While attending the purebred Holstein Sale at Doering's Stock Farm, Eric Casselman received a couple of cracked ribs when he was trampled by an unruly cow.

* * *

The ladies of St. Mary's Church, Crysler, presented a leather handbag to Mrs J. Morton prior to her departure for Kingston.

C. Elbern Werley

Cory Elbern Werley of 227 5th St. E., Cornwall, died at Macdonell Memorial Hospital on Thursday, October 14, following a short illness.

Mr Werley was born at North Lunenburg, in June 1884 and was the youngest son of the late Albert Werley and his wife Almeda Markell.

He married the former Florence Coughler on June 7, 1908, at Lunenburg, with the Rev. Geo. Mingre officiating.

The couple farmed at North Lunenburg until retirement nine years ago.

Surviving is his wife and children, Douglas of Parishville, N.Y., Mrs Edwin Shay (Leola) of Chesterville, and Mrs Clifford Hart (Evelyn) of Cornwall.. Also surviving are eight grandchildren and two great grandchildren.

Mr Werley was predeceased by one sister, Mrs Sam Moke (Ella) and one brother Heber Werley.

He was educated in the local school and Cornwall Business College. Also, he attended the United Church at Lunenburg and St. Paul's, Cornwall.

Active in municipal affairs, in 1922 he served as councillor for Osnabruck Township and a few years later became deputy reeve and reeve. He also served as a public school trustee.

Funeral services were held on October 16 in the McArthur Bros. and MacNeil Funeral Home, at Cornwall.

Burial followed in Memorial Hill Cemetery, North Lunenburg. Rev. George Clifford assisted by Rev. Loree conducted the service.

Pallbearers were: Neil Cleary, Elias Bush, Lloyd Poapst, Willis Bush, Clare Poapst and Harold Poapst.

Those attending the funeral from a distance included: Rev. and Mrs H. Elbern Werley and Joel of Linden, Virginia; Mr and Mrs John A. Werley of Massachusetts, Mr and Mrs Theo Duvall, Utica, N.Y. and others from Merrickville, Morrisburg, Parishville, Inkerman, Morewood, Chesterville, Ingleside and Lunenburg.

Ann Landers . . .

Dear Ann Landers: I am a bride who is sick about our wedding presents. Last night I cried myself to sleep after opening 18 gifts in a row — and not one thing I liked or wanted or could use.. What makes me furious is that I registered in every store in town. My mother and Milton's mother TOLD our friends and relatives that I was registered but this fact was ignored by virtually everybody.

Both Milton and I have special tastes. It runs to very modern. The gifts we received were an incredible collection of ornate silver pieces, brass candlesticks, romantic landscape paintings, the whole baroque bit. I might add, the richest relatives gave the cheapest presents.

Maybe this explains why so many brides are slow to acknowledge wedding gifts, — and when they do write, it's only a line or two. They find it hard to say thank you for gifts they don't need and can't use. — Frustrated in W. Va.

Dear Frus: I don't know what you think you need, but someone should give you a potch in the porch, kiddo. You sound like an ungracious spoiled brat. If you cried yourself to sleep because you got too many ornate pieces of silver, what are you going to do when you have REAL trouble? Grow up, will you please?

* * *

Dear Ann Landers: I am not going to start this letter like most people. They say, "Dear Ann: I've got a problem." The truth is, YOU'VE got a problem. Your problem is that you tell everyone to get counseling. They want YOUR counsel. So why don't you give it to them instead of telling them to go somewhere else?

Don't get me wrong. I like your column. When you do a day's work and give some advice, it's neat. But please watch it, Ann. I'm sure you don't want to let people down. I hope I have not hurt your feelings. If I did, I'm sorry. Good luck to you. — Bent But Not Broken In Bakersfield.

Dear Bake: You didn't hurt my feelings. I know what you are trying to say and others have said it also. The point is this: Many people who write to me need more than a line or two of advice. They need therapy — continuing help — a professional they can talk to on a steady basis. In some instances, I can suggest a course of action, but I cannot be a therapist. When I advise a reader to seek counseling it might look like a cop out, but it's the best advice I can give. And those who take it often write to thank me. And now, I thank YOU for writing.

* * *

Dear Ann Landers: I have read several books on ESP. I am positive I have it. I have predicted within seconds that the doorbell will ring, and sometimes I know who will drop in unexpectedly. I have had premonitions about bad news. When I was in high school I slapped a boy's face because I read his mind. He didn't complain because I was right. (He later admitted it). Can you tell me what career to follow that would best enable me to use this rare gift? I want to make money, but I also want to be of service. — V.L.

Dear V. I would not presume to give advice to a girl who can read minds. The extent of my ESP is that I know when the phone is going to ring — it's always three minutes after I get into the bathtub.

* * *

CONFIDENTIAL TO: AND HEARTACHE: Wi you tell the boy what to his Dad won't have to? I s gest counseling for you to lea how to be a buffer between t boy and his Dad. Dad won change.

Mrs. Josie Bishop

Rev Guindon celebrated the funeral mass for a long time Crysler area resident in Holy Rosary Church, Crysler, October 21.

Mrs Josie Bishop died at Hotel Dieu Hospital, Cornwall, October 18, at the age of 82, following a lengthy illness.

Born in Crysler, she had lived in the area most of her life and had been living with Mr and Mrs Raymond Beehler for the past 17 years.

The daughter of the late Micheal Naughtin and his wife, the former Annie Ryan, she was predeceased by her husband, Tommy Bishop.

Surviving is one sister, Mrs Margaret McMahon, Rochester, N.Y., and several nieces and nephews.

Burial was in Crysler Parish Cemetery.

Pall bearers were Thomas Grady, Neil Richer, Kevin O'Donohue, Murray Manley, Ralph Beehler, and Nicholas Beehler. All are grand nephews of the deceased.

William Bailey

Funeral services were st Tuesday in the Vice and Craig Funeral Home, Chesterville, for a well known Chesterville resident who died in an Ottawa hospital.

Rev Slocombe conducted the service for William Bailey at 2 p.m. Mr Bailey, a life long resident of the village, died October 23 at the age of 52, following a lengthy illness.

Surviving are his wife, the former Lois Cross; three children, Dianne; Charles; and Steven; sisters, Mrs Claire Miltimore (Pearl), of Chesterville: Mrs Louis Revine (Flossie) of Ottawa; and brothers Arthur of London and James of Chesterville.

He was predeceased by a brother Archie and a sister, Laura.

The former Chesterville Public School caretaker was buried in Maple Ridge Cemetery.

Pall bearers were: Oscar Olsen, Ronnie Droppo, Stuart Jones, Don Robertson, Robert Coleman, and Hubert Labre.

16 yrs. - "long enough". . .if 20 yrs. younger - "I'd do it again"

Hon. F. M. Cass retires

By Lee Hart

The Hon. F. M. Cass, Q.C., MPP for Grenville-Dundas and a Dundas lawyer has moved to Chesterville from Queen's Park.

Sitting in his disrupted study at his home on Albert Street, Fred Cass pointed with one of his trade-mark pipes to a stack of boxes, cartons, pictures and files and said with a smile, "If you have any spare time, there's 40 or 50 of those to unpack and sort and another car load yet to come".

For Fred and Olive Cass, the official October 20 retirement didn't just mean the end of a colorful and varied political career, which has lead through almost two decades of "good and bad", but the beginning of a "normal" life.

"I'm almost 60-years-old," said Mr Cass, "I've been 16 years with the government and that's long enough. There's a new government and it needs new people. I retired, and I hope gracefully."

Mrs Cass, who has travelled with her husband on most of his trips to Toronto, said she always liked politics but: "I'm glad we're back in Chesterville, to stay, and can get back to a normal way of life."

Speaks Own Mind

You always know where you stand with Fred Cass. "I always speak my mind," he said "and I'm not afraid to give my opinion to anyone."

"Yes," said Mrs Cass with a smile, "that was sometimes the . . . " she stopped and looked at her husband and they both laughed.

Born in Chesterville, Oct. 5, 1913, Mr Cass is the son of the late W. J. Cass and the former Agnes I. McIntosh.

"I'm a direct descendant of the man who planted the first McIntosh apple tree," he said, "and I'm very proud of that."

Living in Chesterville for eight years the family moved to Winchester where the retired MPP completed his public and high school education.

Obtaining his B.A. from Victoria College, Mr Cass also graduated from the University of Toronto and in 1936 wound up his formal education following studies at Osgoode Hall Law School.

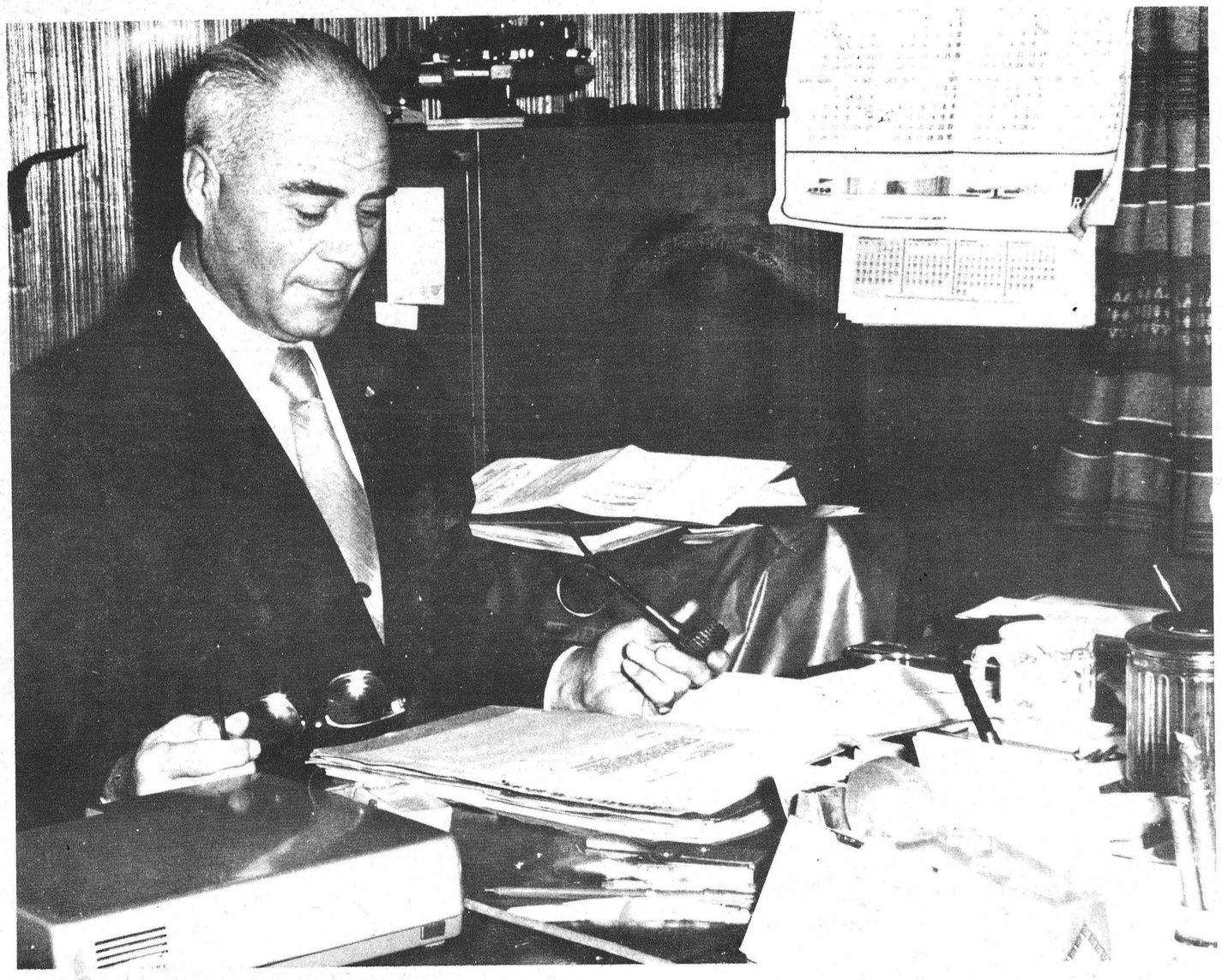

Although Fred Cass has just closed the political door there's another one open for his law practice. And while he and his wife Olive are right in the middle of moving back to Chesterville from Queen's Park he still has his clients to think about. Above, holding one of the familiar pipes, which is as peculiar to the MPP as Churchill's cigar, he does a little paper work in his home study. Mr Cass says he plans to build a new office in Chesterville in the near future to handle his full-time profession.



One of the treasures the Hon. F. M. Cass, Q.C., obtained during his 16 years as member of the provincial parliament for Grenville-Dundas was this plaque made following his appointment as Speaker of the House in 1968. In the transition of moving home, last week, Mr Cass came across the unique script especially made for him. Although Misti, the family cocker spaniel doesn't seem to interested it's probably because she's seen it many times before. Mr Cass said the pet travelled to Toronto every time he and his wife did and last week at a farewell party, Misti was invited too.

But Fred Cass wasn't finished with Toronto . . . not by a long shot.

He returned to Winchester to practice law with his father. And when he wasn't straightening out some legal jargon he was out in the community, actively involved in boys' work.

Takes Officer Training

Mr Cass took the Canadian Officer Training Program in Toronto. An officer with the S. D. & G. Highlanders in 1939 - 40, he went to war in 1941.

Serving in London with the Canadian Military Headquarters, he was also in Paris, a records officer for the force in Italy and North West Europe.

May 1945, V.E. Day, Fred Cass found himself on the high seas coming home. Back in Canada he started training troops but the end of the war brought him to the law office in Winchester again.

There were two major events in his life in 1950. He was appointed magistrate for the Counties of Grenville-Dundas and he married Olive Casselman, the daughter of a former Chesterville Reeve and MPP, William H. Casselman.

Also during the early 1950's, he was made a member of the Queen's Council.

After five years in the courts he ran for the provinvial house, was elected and appointed vice-chairman of the present St. Lawrence Park's Commission.

Three years later, in 1958, he took on the responsibility of Minister of Highways followed by Minister of Municipal Affairs in 1961 and Attorney General in 1962.

Mr Cass termed the events of 1964 as the worst in his political career. "I was thrown out over Bill 99," he said, "being head of the department I had to take the blame."

Final Appointment

His final appointment, in 1968, as Speaker of the Provincial House, brought him to his retirement last week.

With politics in the background Mr Cass is devoting full time to his law practices, in Winchester and Chesterville. And has plans of building a new office here, since losing the one in the old bank building.

The Cass's have no children but their three Siamese cats and cocker spaniel do not want for care and attention.

Reflecting the last 16 years, the Conservative standard bearer remembered the best days, when he as Minister of Highways travelling across the province, meeting people, brought about the development of new and improved road systems.

Would he have liked to have been Premier?

"Of course I would have," he said, "and I had the opportunity at one time but passed it up because I felt the government needed a more experienced man.

"Look at Robarts, he had trouble at first bu later years did a good job."

Comparing Premiers Leslie Frost and John Robarts, Mr Cass said they were two different men running the government two different ways.

"Frost knew his departments inside and out," he said, "he probably knew more about what was going on, in any one department, than the minister did." "But Robarts ran the government like a business. He didn't have the inside contact. He let the department heads report developments to him."

"Smart Boy"

"Bill Davis is a very smart boy" said Mr Cass," and has done exceptionally well. One thing I like, he has stopped giving Ontario away to Quebec and the rest of Canada, like Robarts.

Mr Cass was confident, last week before the election, that Grenville-Dundas PC Don Irvine was going to be elected.

'I've never had a neck and neck battle in this riding," he said in the interview, "and I don't think Irvine will have any trouble this time, but the next four years will be very important to the 'Party' in this area.

The war veteran said attitudes are changing and not as many sons are voting like their fathers did.

"If I were 20 year's younger I would do it all again" said Mr Cass, "although meeting people, being constantly on the move as a minister and making the critical decisions is sometimes a rough job, it has its rewarding experienes too."

Various Appointments

During his life, Mr Cass has had numerous appointments to boards and associations and at present he is an Honorary L. Col. of the S. D. & G. Highlanders, Bencher of the Law Society of Upper Canada and a Member of the Board of Regents of Victoria University of Toronto.

A past president of the Chesterville Rotary Club, Canadian Club of Morrisburg and 100 Club of Winchester the 58-year-old lawyer said he hopes now to be able to get more involved in local flow of life, spend more time at his pra hobbies and home.

First euchre held in Dunbar hall

The first in a series of euchres was held in the Dunbar Rink Hall Monday night with nine tables in action.

Prize winners were: ladies first Mrs Evelyn Holmes of Winchester and ladies second, Mrs Stella Parker, Chesterville.

Men's first went to Hubert Ouderkirk of Chesterville and second to Cecil McMillan of Dunbar.

Mrs Ruth Harper of Winchester was winner of the door prize and took home a pail of groceries.

Convenors were Mr and Mrs Donald Shay, Mrs Rickie Whitteveen and Elizabeth Brooks.

Every one is welcome to attend the weekly euchre held in the hall.

Toyes Hill

Recent guests at Meyers home

Mr and Mrs Rae Meyers and Gordon entertained at their farm at Grantley on Thanksgiving Sunday: Mrs Grace Meyers and Eric Meyers; Mr and Mrs Willie Merkley and son; Mr and Mrs Wally Merkley and Allan, and Miss Connie Feeley, Morewood; Miss Cathy Link, Sudbury; Miss Linda Meyers, Kingston; Miss Betty Link; Francis Merkley; Miss Louise Proulx, Ottawa; Mr and Mrs John Meyers and family, Cornwall; Mr and Mrs Rae Johnston, Waddington; Robert Johnston, Heubelton, N.Y.; and Mr and Mrs Fred Link and Lorne, Toyes Hill.

Colquhoun

Attends conference in Ottawa

Mrs Mahlon Gow attended the Ontario Hand Weavers and Spinners Conference held at the Skyline Hotel in Ottawa on the week end.

Mr and Mrs Roy Hart, Mr and Mrs Arnold McMahon and Mr Gerald Gallinger and boys attended the International Plowing Match.

Mrs Gerald Gallinger attended the teacher's convention held at Cornwall Monday.

Sympathy is extended to Mrs Lammert Post and family in the death of a loving husband and father. The funeral was held at the Christian Reformed Church, Williamsburg, Saturday.

Mr and Mrs Steve Preston and family, Montreal, were week end guests of Mr and Mrs E. Preston.

Osnabruck Centre

Spend weekend visiting in Toronto area

Mr and Mrs Morley Warner spent the holiday week end visiting friends and relatives in Malton, Toronto, Hampton, Lindsay, and Streetsville.

Mrs John Brownell spent a day last week in Kingston.

Mr and Mrs Ron Swerdfeger of Oshawa spent Thanksgiving week end at their parental homes here and visited on Sunday with George Dean in an Ottawa hospital.

Mr and Mrs Roy Cryderman and Mr and Mrs C. Cryderman spent the holiday week end with Mr and Mrs Earl Cryderman at Cobourg and visited on Sunday with Mr and Mrs Herb Hollister at Hampton.

A large crowd attended the turkey supper sponsored by the Osnabruck Centre Recreation Association in the newly renovated township hall.

7th Ave.,

Sunday guests at May home

Mr and Mrs Gerry Breton, Tracey and Sandra, Woodlawn, Mr and Mrs Jim Falconer, Sault Lookout, and Mrs Violet May were Sunday dinner guests of Mr and Mrs Robert May.

Mrs Elwood Thompson, Newington, and Mrs Vera Dagenault, Ottawa, spent Sunday with Mrs Jennie Flegg.

Mrs Jennie Flegg spent Monday as the guest of Mr and Mrs Mack Jennings.

Mr and Mrs Charley Hart and Mr and Mrs Murray Hart and family, Grimsby, were guests of Mr and Mrs Stewart Hart, Monday.

Mr and Mrs L. R. May, Mississauga, called on Mr and Mrs Robert May.

Osnabruck Centre W.I plan bazaar, euchre and bingo

The Osnabruck Centre W. I. held their monthly meeting at the home of Mrs A. Kocourek, with an attendance of twenty members and one visitor.

The president, Mrs Lelia Grandaw, opened the meeting with the Ode, Mary Stewart Collect, Lord's Prayer and a Thanksgiving prayer.

The minutes were read along with the financial statement and correspondence. A motion was passed to donate money for the bazaar table at the Renfrew convention

Several members decided to buy some Christmas spoons.

Plans were made for the annual bazaar, euchre, and bingo, to be held in the hall on November 12.

Mrs Whitteker was introduced by Mrs Gallinger and spoke on the R.N.A. course and the work in hospitals. She was thanked by Mrs George Daye and presented with a gift.

Mrs Annie Ferguson had the Smile for the Month.

The motto "In faith and hope the world will disagree, but all mankind's concern is charity" was commented on by Mrs Beatrice Countryman. Several readings were given by Mrs Flintoff, Mrs Flegg and Mrs Whitteker.

Mrs Clarence Countryman conducted a lucky number contest which was won by Mrs L. Gallinger.

Lunch was served by Mrs Lelia Grandaw and Mrs Glen Hollister.

Mrs Dorothy Morgan moved a vote of thanks. The November meeting will be held at the home of Mrs Annie Ferguson in the afternoon.

Ingleside 4-H Calcium Cuties choose club name

Three meetings have been completed by the Ingleside West Calcium Cuties 4-H Club.

Meetings opened with the 4-H pledge followed by the reading of the minutes. At the first meeting it was decided the club would have a floating president and the secretary would be appointed at each meeting.

The club name was chosen at the second meeting and several other topics were discussed, including Milk and It's Many Forms, Milk Drinks, Cheese, Yogurt, Cottage Cheese, Skim Milk Powder, Milk Is Big Business, Your Money's Worth and Milk Has Many Values.

Janice Dafoe and Peggy Oudkerkirk made grilled cheese sandwiches at the first meeting and Debbie Dingwall and Vickie Bourgon prepared the hot chocolate.

Thousand Island Dressing was demonstrated by Wilma Douma and Frances Donkers and corn chowder made by Tina Donkers and Lorraine Ouderkirk at meeting two.

At the third meeting, Peggy Ouderkirk and Janice Dafoe made the Cottage Potato Salad while Tina Donkers and Wilma Douma demonstrated peanut butter custard.

The fourth meeting of the Ingleside West Calcium Cuties was held October 8 at the home of Mrs Ouderkirk.

The meeting opened with everyone repeating the 4-H pledge.

Wilma Douma read and approved the minutes followed by the membership discussing Milk and People, Through the Day with Dairy Foods, Milk for Every Age, and Income, Dairy Foods and Diets, Dips, Toppings, and Extras.

Janice Dafoe and Peggy Oudkerkirk prepared the Salmon Dip with the help of Lorraine Oudkerkirk while Debbie Dingwall and Vickie made the cheese crisps.

Albert Turner

Funeral services were held Wednesday in the Vice and Craig Funeral Home, Winchester, for a retired Winchester resident, who died October 18.

Albert Turner died in Winchester Memorial Hospital after a short illness at the age of 89.

The son of the late Edward Turner and Alice Bowman, he was predeceased by his wife, Edith Turner, in 1964.

Rev A. MacDonald and Rev D. L. Gordon conducted the service for the United Church member at 2 p.m.

Pall bearers were: Ran Wylie, Edlan Florrell, Douglas Johnston, Raymond Earl, Frank Bailey, and Ken Carlyle.

Burial was in Maple Ridge Cemetery.

Elma

Leave Thanksgiving day for holiday in Europe

Mr Carl Cooper, St. George, and Mr Gerald Barkley left Dorval airport on Thanksgiving Sunday for an extended holiday in Europe.

Mrs John Casselman and Charles, Toronto, were Thanksgiving week end guests of Mr and Mrs Graham McPherson.

Thanksgiving Sunday dinner guests with Miss Jean Armstrong were Mr and Mrs Graham McPherson, Mr Ralph McPherson, Kathleen, Donna, and Alan. Mrs J. Casselman and Charles were Saturday guests.

Mrs Gordon Whittaker and Catherine, Iroquois, spent some time with Mr and Mrs J. H. McMillan while Mr Whittaker was moose hunting in the north.

Members of the U.C.W. were entertained by Colquhoun U.C.W. on Wednesday evening.

Mr and Mrs Graham McPherson spent the week end with Mr and Mrs C. M. Killen and girls at Kingston.

Mr and Mrs Egerton Barkley attended the wake for Mr Elburn Werely, Cornwall.

Several from here attended the Sunday morning service at Williamsburg United Church, where Mrs Grace Froats and a choir of Elma girls led the singing.

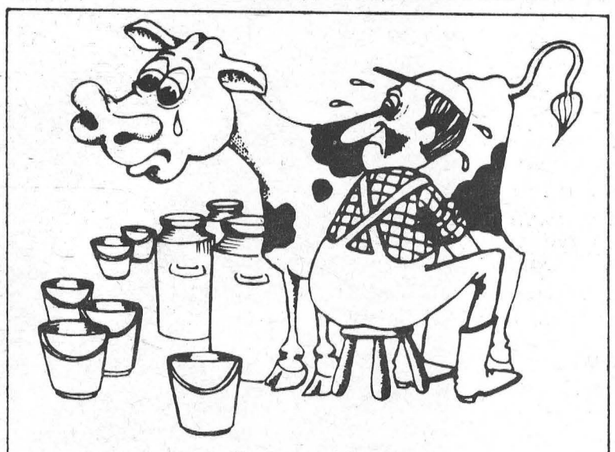

Come On...
Give Yourself
a Break

Starting October 1st, you can buy and use brand new De Laval equipment for only a small down payment. Pay nothing more until February 21, 1972.

Now's the time to get that new pipeline milking system you've been waiting for ... or bulk milk cooler ... or automatic feeding system ... or

It's this easy: phone or visit us today. Order what you need. Make the down payment and your new equipment will be installed right away. You have nothing more to pay until next February.

ALBERT MONTGOMERY
NEWINGTON, ONTARIO
Phone 984-2653

DE LAVAL

TRY OUR
PIZZA
— also —
FLAVOR-CRISP
CHICKEN
Country Kitchen Restaurant
PHONE 774-2417 WINCHESTER

OTTAWA WINTER FAIR AND HORSE SHOW
OCTOBER 26 to 30
"SHOWPLACE OF CHAMPIONS"
Eastern Ontario Dairy Cattle Championship Shows
Championship Seed — Hay — Cheese Classes — Heavy Horse Exhibits
Canada's Gold Medal Winning Equestrians
CIVIC CENTRE - LANSDOWNE PARK

Ford
MacEWEN
FORD SALES LIMITED
MAXVILLE ONTARIO
- COMPLETE BODY SERVICE
- SALES
- SERVICE
- LEASING

"REMEMBER IF YOU DON'T BUY FROM MacEWEN YOU'LL PAY TOO MUCH"

NOW AT NORBERT FRANK MOTOR SPORT
Those Magnificent Machines more for your money
Polaris®



When you buy a Polaris, you buy 17 years of snowmobiling know-how. The bugs are out. Our new '72 sleds start with a couple of pulls. The starter handle is conveniently built into the dash. The aluminum torque convertor gives you a smooth, swift getaway. The seats are comfortable on any terrain. The carbs are fiddle-proof, and the brakes are hydraulic discs. Why not stop at your Polaris dealer and put your money on a new '72 model? You'll get a lot more than you bargained for!

Polaris®

We have the perfect machine for you in sizes from the 12 hp., 175c.c., full size, ($649.00)
to 38 hp., 530 c.c. "CHARGER SS" ($1595.)

COMING SOON - about November 15th, the TX 500 LIMITED, 3 cylinder, free air, 50hp. - 500c.c. ($2,000.00)
The Competition Cooler

ALL MACHINES EQUIPPED WITH HYDRAULIC DISC BRAKES, MANY OTHER FEATURES
OPEN MON., TUES., WED., SAT. FROM 9 to 6 - OPEN THURS. AND FRI. 9 to 9

Norbert Frank MOTOR SPORT
Kmart PLAZA
HWY. 31 - BLOSSOM PARK
PHONE 822-6552

*Join the money savers.



UCO MEMBER BONUS DAYS
OCTOBER 29th & 30th, 1971



New Westbend 12 to 30-cup Automatic "Party Perk"
Make delicious coffee the automatic way with the "Party Perk". Styled to go with the most elegant buffet or table settings. Attractive aluminum finish with black base, moulded legs and handles. "Serve light" signals when coffee ready. Keeps hot automatically for hours. Two-way faucet, for a cupful at a time or continuous flow. Accurate water level marks. Height 16" x 7½" diameter.
SPECIAL $13.44
Compare at: $23.88

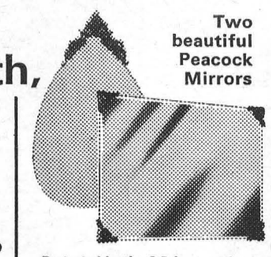

Two beautiful Peacock Mirrors
Protected by the C.P.I. guarantee of quality.
Tear Drop Lane
Overall size 17¼" x 25¾". Mirror size 17¼" x 24". Peacock Pennvernon Mirror. MIR-O-CRON protected. Gold motif.
SPECIAL $14.99
Compare at: $26.95
Warwick Castle
Overall size 25¼" x 33¼". Mirror Size 24" x 32" with ⅜" bevel. MIR-O-CRON protected, Canadian Pittsburgh's exclusive mirror backing. Gold finished corner ornaments. Hangs landscape or console.
SPECIAL $32.64
Compare at: $54.95

Sunbeam DELUXE AUTOMATIC ELECTRIC BLANKETS



- Maintains constant, cosy warmth regardless of room temperature
- Double and twin bed sizes
- Choice of single or dual control on double bed size.
- Automatic thermostat control, wide range of heat settings
- Luxurious blended 20% cotton, 80% acrylic
- Four exciting colours — rose, blue, gold and avocado
- Lightweight, mothproof, non-allergenic
- Washable like any other fibre blanket.

Twin Bed Single Control
SPECIAL $19.79
Compare at: $24.98
Double Bed Dual Control
SPECIAL $27.69
Compare at: $34.98
Double Bed Single Control
SPECIAL $23.74
Compare at: $29.98

10% off reg. price on most in-store merchandise.

Become a U.C.O.* member now... get in on the savings.

As a U.C.O. member you can enjoy some remarkable savings during our special U.C.O. Member Bonus Days. That's not all. You'll also become part-owner in Ontario's biggest Co-operative organization. Enquire at your local U.C.O. Store.
UCO
Chesterville 448-2377 Finch 984-2450
UNITED CO-OPERATIVES OF ONTARIO

I.C.A. Hallowe'en dance moved to alt. location

The Ingleside Citizen's Association is looking for an alternate spot to hold their Halloween Dance.

The group had planned to use the newly renovated Osnabruck Township Hall but found it did not meet with LCBO regulations.

Fund raising chairman Ross Walker has made other arangements. The dance will now be held in the Villa Nova, downstairs.

MEETING NOTICE

Dundas 4-H Awards Night will be held at the North Dundas District High School on Friday, November 5th, commencing at 8:00 o'clock p.m.

Presentation of prizes and Special Awards to 4-H Members, for their year's work, will take place as well as presentation by 4-H members who took part in the special activities last summer.

The Junior Farmer Zone Director, Beverly Buckingham of Kemptville will be the guest speaker. Beverly plus other Grenville Junior Farmers will also represent the entertainment.

Everyone interested in our 4-H program is invited to attend.

New business opens in Ingleside

Ingleside has another new but small business.

Sam Martin has opened a wholesale and retail clothing and general merchandise store on Dickenson Drive, Ingleside. Located in a remodelled home, the business will be open week ends.

RECENT BIRTHS

October 12, 1971 — Mr and Mrs Albert Skuce, Vernon, Ont., A Son; Mr and Mrs Lawrence Dowell, Morrisburg, Ont., A Daughter.

October 15, 1971 — Mr and Mrs John Heuff, Morewood, Ont., A Son; Mr and Mrs Roy McCooeye, Carlsbad Springs, RR 1, A daughter.

October 16, 1971 — Mr and Mrs Edward Selmour, Morrisburg, Ont., A Son; Mr and Mrs Brian Cavanagh, Morrisburg, Ont., A Daughter.

October 17, 1971 — Mr and Mrs Maxwell McRobbie , RR 1, A Daughter.

Mainly About People

Mrs Mabel McMillan, Mr and Mrs Douglas Hitsman and Mr J. MacMillan attended the funeral of Mrs Grace Grant at Hamilton followed by burial at Elmdale.

The Reverend E. Earl Eaton attended the sessions of the 97th Montreal-Ottawa Synod of the Presbyterian Churches at Ottawa. Mr Eaton, who is past moderator of Brockville Presbytery and a former member of the Synod's Christian Education Committee, is presently serving as interim minister at St. Luke's Church, Finch and Knox Church, Crysler. Mr Eaton also attended a Bible study lecture at Brockville.

Mrs E. E. Eaton was at Morewood on Wednesday for a meeting of the Ladies Aid Society of Morewood Presbyterian Church. Thursday evening she attended a thank-offering service at Elma.

Hallowe'en Is For Children



Greg Sullivan, 5, is confident that he can show the girls how to make paper cut-outs for Hallowe'en. Greg and Kimberly Armstrong,7, were busy at their projects at Maple Ridge School this week as were most of the children. Once these witches are complete they'll be posted around the grade one and two classroom.



As 11-year-old Johanne St. Denis points out to her fellow students at St. George's Separate School, Long Sault, it won't be long until Hallowe'en. Johanne has been working on the poster with her classmate Margaret Walsh, 12. Ricky Martin, 10, stopped in the hallway to show the girls the project he's been working on.



For these three Kindergarten students at Rothwell Public School, Ingleside, Hallowe'en means getting into the poster paint and using your imagination. Vickie Plumadore, 5, has just completed another seasonal masterpiece and shows it to John Pyke, 5, centre and David Wylie, 5, right.



The grade 1 and 2's at Morewood Public School are just starting on their Hallowe'en project. And the look on 6-year-old Jennifer Anderson's face tells Debbie Thompson, 7, that it feels funny on the inside of a pumpkin. These two girls are making a Jack-O-Lantern while the rest of the class has other projects.

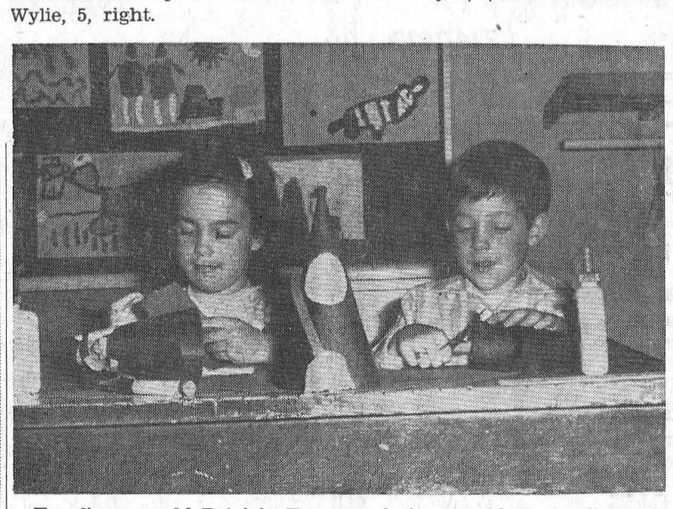

For five-year-old Patricia Rance and six-year-old Kevin Greer at Chesterville Public School, making witches for Hallowe'en is serious business. The two are cutting and pasting construction paper together, their object being to make a witch similar to the one the teacher has placed before them.



Michel Lebrun, 6, and Joanne Benoit, 6, take a smiling look at this plastic Jack-O-Lantern in their grade one classroom. Somehow they said it doesn't have the personal touch their own creations in the background have. These students along with the others at Our Lady of the Holy Rosary Separate School in Crysler have been busy this week decorating the school for Hallowe'en.

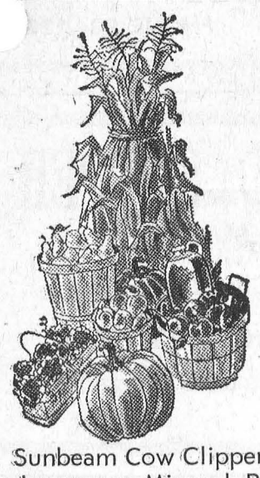

Fall SALE TIME

Sunbeam Cow Clippers $59.95
Jamesway Mineral Bowls ..... ea., $3.60

S. E. WOODS QUALITY HUNTING CLOTHES & SLEEPING BAGS

Mens Heavy Wool Hunting Pants $8.25
Down-filled Reversible Vests $9.95
Hunting Hats $3.95
Sleeping Bags ..... $14.95 to $24.35
YOUR HUNTING HEADQUARTERS

MAC TAC DECORATIVE WALL COVERINGS
Reg. 69c to 98c per yard
Now 59c and 85c

PLASTIC GARBAGE BAGS, 3 pkgs. 95c
PLASTIC CANISTER BAGS, 4 pkgs. 95c

BYERS •
BUILDING SUPPLY
PHONE 448-3318
CHESTERVILLE ONTARIO

JACKSON'S BACKHOE SERVICE
— DITCHING
— LOADING
— TRUCKING
Phone
984-2311
or 984-2630
FINCH - ONTARIO
45tf

NO MATTER WHAT THE OCCASION
SAY IT WITH FLOWERS
Floral Arrangements
Durant's
Flowers and Gifts
Chesterville, Ont.
PHONE 448-2060

Make it a "no-shovel" winter...
Hitch up to a Husky...
BOLENS HUSKYS®

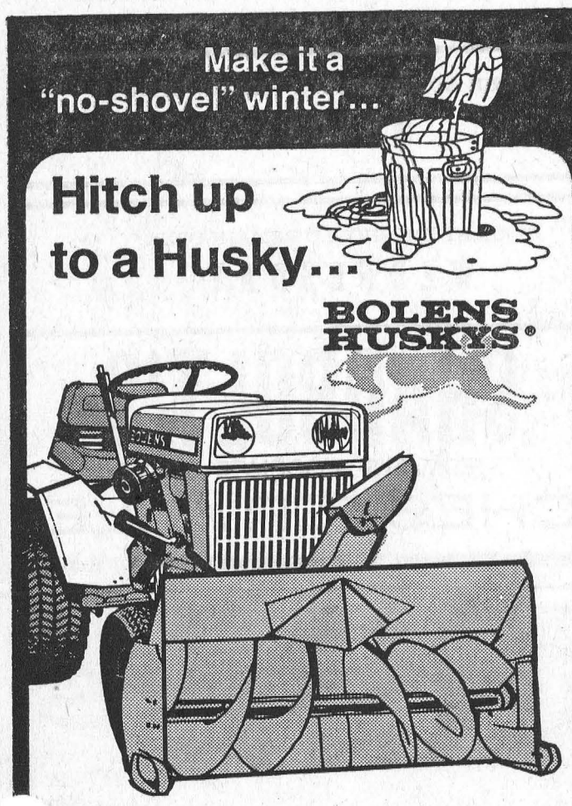

Limited Time Offer:
FREE SNOWCASTER!

If you buy your new Husky Tractor with Rotary Mower attachment in the next 30 days, we'll include the Snowcaster attachment *at no cost!* (while supply lasts).

With a Bolens Husky you're not only ready for winter, but also for lawn and garden work when spring comes. Snowcaster attaches easily to "power-take-off" system and blasts away snow at a two ton a minute clip. Models available from 10 to 14 h.p. to cut a swath from 38" to 42" wide.

See us soon for this Limited Time Offer!

Stewart Electric
OSNABRUCK CENTRE

NICK BEEHLER
Electrical Contractor



Electric Heating, and Wiring Farm Commercial

— Phone 984-2877 —
BERWICK, ONTARIO
4tf-69



FLOWERS — are always appropriate. They express your thoughts best.

Muriel's Flowers
Winchester, Ontario

ALOUETTE



The Beautiful Brutes Are Here!

1972 MODELS
From the: ESCORT - 22 h.p. 295 cc Twin at $895.00
To the: ELIMINATOR - 36 h.p. 440 cc Twin at $1,195.00

SPECIALS
1971 MODELS

14 H. P., 277 c.c. $595.00
24 H P., 340 c.c. TWIN $650.00
28 H. P., 399 c.c. TWIN $695.00
30 H. P., 440 c.c. TWIN, WIDE TRACK $895.00
23 H. P., 293 c.c. GT, SPEEDO AND TACK $695.00

Open Mon., Tues., Wed., Sat., from 9 to 6 - Open Thurs. & Fri., 9 - 9

Norbert Frank MOTOR SPORT
Kmart Plaza - Hwy. 31, Blossom Park - Tel. 822-6552

CARD OF THANKS

I wish to extend my sincere thanks and appreciation to all those who remembered me with cards, gifts, flowers, and calls while I was a patient in Winchester District Hospital. My thanks also to the administration and staff of the hospital for their excellent professional care and kind words of encouragement which made my stay as pleasant as possible.

Edwin Hutt
7-1

CARD OF THANKS

Sincere appreciation to the many people who showed kindness, each in their own way, to Allan Moran while in Winchester Hospital. Special thanks to Father Lamarche, visiting clergy, for prayers and words of comfort. To Dr H. W. and D. W. Justus, nurses, orderlies and staff for their excellent care; to the ones who sent mass cards, flowers, and donations to the Cancer and Heart Funds; and to the pallbearers. Also to the ones who called at Vice and Craig Funeral Home at the time of Dad's death. We would like to say thank you for the use of the Legion Hall and persons who provided lunch and helped serve.

The Moran Family

IN MEMORIAM

MERKLEY — In loving memory of a dear grandmother, Mrs Asel L. Merkley, who passed away on October 31, 1970.
Not just today, but every day
In silence, we remember.
Sadly missed by her Grandchildren

IN MEMORIAM

MERKLEY — In loving memory of a dear wife and mother, Mrs Asel L. Merkley, who passed away October 31, 1970.
You never failed to do your best
Your heart was true and tender
You worked so hard for those you loved
And left us to remember
Always remembered by Husband and family

CARD OF THANKS

On behalf of the Elementary School Principal's Association of Dundas County, it is a distinct pleasure to offer sincere thanks to the many students, teachers and parents who assisted the principals in conducting the annual soccer tournament at Iroquois on Saturday, Oct. 16 and the Inter-Area Competition at North Dundas District High School on Saturday, Oct. 23, 1971.

Sinerely,
M. N. Hutchison,
Superintendent of Schools in Area No. 1
7-1

IN MEMORIAM

In loving memory of a dear sister-in-law, Mrs Asel Merkley, who passed away October 31, 1970.
Sometimes it's hard to understand
Why something has to be
In His wisdom God has planned
Beyond our powers to see
Looking back with sweet memories
Upon the path you trod
We bless the years we had with you
And leave the rest to God.
Brothers- and Sisters-in-law
7-1

IN MEMORIAM

FROATS — In loving memory of our dear dad and grandfather, Russell Harold, who passed away October 30, 1969.
He shared our hopes, joys and tears
God bless you Dad, for those precious years
Your life was unselfish, for others you lived
Not for what you received
But for what you could give
Dear God take a message to our dear Dad above
Tell him we miss him and give him our love.
Ever remembered, loved and missed by your.. daughters, Beatrice and Leona, sons-in-law Arthur and Ralph, and grandchildren and great grandchild
8

Mainly About People

Mr and Mrs Charles Wagner, Cleveland, Ohio, spent the week end with the latter's brother, Harold Barrett and Mrs Barrett. Mr and Mrs Leo Coyne were Saturday evening guests of Mr and Mrs Harold Barrett.

AUCTION SALE
of
PUREBRED, REGISTERED AND GRADE HOLSTEIN CATTLE, FEED, ETC.

The undersigned will offer for sale by Public Auction at
Lot 28, Con. 9, Kenyon Twp.
9 MILES NORTH-WEST OF DUNVEGAN, 9 MILES NORTH OF MAXVILLE
on
FRIDAY, NOVEMBER 5TH
at 1:00 p.m.

48 Head of Livestock consisting of 23 Milch Cows, classified; 1 Very Good, 9 Good Plus, 8 Good, 5 Grade Cows. These cows are in all stages of lactation, 3 just fresh, 1 due sale time, 3 due in December and 3 due in January, balance spring freshening
6 Heifers, 2 1-2-year old, 4 Purebreds and 2 Grades, bred to freshen in January; 9 Heifers, 2-years-old, open, 7 Purebreds and 2 Grades; Hackney Mare, 7-yrs.-ol; 2500 Bales of Hay; 10 tons of Oats; 4 Surge Milker Units.
AUCTIONEER'S NOTE: This is an exceptionally good herd of Holstein Cattle with good udders and carrying plenty of size. These cattle are all from unit sires and also bred back to E.B.I. sires as Unit Sires have been used for the past 20 years in this herd.
Farm has been sold to Department of Highways for construction of Highway 417.
TERMS — CASH
BORDEN MacPHEE, Prop.
Dunvegan, Ont., Tel. 527-5357
Auctioneer: Mansel M. Hay,
Dalkeith, Ont., Tel. 874-2597.
7-1

The Stromont, Dundas and Glengarry County Board of Education
requires the following teachers as soon as possible

ST. LAWRENCE HIGH SCHOOL
CORNWALL, ONTARIO
Mathematics, 9, 10
Principal—
Mr. R. Brisson,
St. Lawrence High School,
510 Mconnell Ave.,
Cornwall, Ontario.
Tel. - 933-0172.

CHAR-LAN DISTRICT HIGH SCHOOL
Williamstown, Ontario
Junior Math. and Latin 12, 13
Principal —
Mr. D. Shaw,
Char-Lan District High School,
Williamstown, Ontario
Tel. - 528-4225.
Min. Salary —
Group 1 - $7100
Group 2 - $7400
Group 3 - $8200
Group 4 - $8700
plus allowance for experience
Applications will be received by the principals concerned. 6-1

MOVIES
NOW SHOWING

Thurs., Fri., Sat.
Oct. 28, 29, 30
"WHICH WAY TO THE FRONT"
Starring Jerry Lewis
Jerry Lewis and three other draft rejects cross the Atlantic by yacht where they infiltrate the German lines and break the stalemate in Italy

Sun., Mon., Tues., Wed.
Oct. 31, Nov. 1, 2, 3
"JOE"
Starring Peter Boyle and Susan Sarandon
Freak-Outs and Drugs Today. A well made picture about a modern problem.
Admittance restricted to Persons 18 years of age or over.

Thurs., Fri., Sat.
Nov. 4, 5, 6
"THE TWELVE CHAIRS"
Starring Ron Moody
Twelve matched chairs are sold, but one contains a fortune in jewels. The comedy is about the search for the chair with the jewels.

The WINCHESTER

GOOD NEWS
FOR CASH BUYERS
SPECIAL PRICE ON
Potash and 0-20-20 Fertilizer
for Fall applications
OFFER LASTS UNTIL NOV. 15
You Pick up . . . or We Deliver
AVAILABLE IN BAGS OR BULK
D. L. BERRY & SONS LTD.
WINCHESTER 774-2522

LAW OFFICE NOTICE
Mr. Fred M. Cass, Q.C. advises his friends and clients that he will now be in his offices as follows:
WINCHESTER (Main Street East)
THURSDAY and FRIDAY afternoons from 2 - 4.30 p.m. and SATURDAY mornings from 9.30 a.m. to 12 noon.
CHESTERVILLE (Queen Street, first building east of Drug Store)
THURSDAY and FRIDAY mornings from 9.30 a.m. to 12 noon and SATURDAY afternoons from 2 - 4.30 p.m.
CASS & CASS
7-1

Bunny's
Full Length
GOWNS

IN PRINTS AND SOLID SHADES
Priced from $28.00
111 Pitt St.
CORNWALL, ONT.

DEEP CUT
SPECIALS
Canada Packers Devin Bacon Lb. 59c
Burns Wieners 2 lb. 99c
Creamery Butter Lb. 73c
Salada Tea Bags 60's 79c
Robin Hood Flour 7 lb. 75c
White Sugar 5 lb. 59c
Save 27c
Clark's Beef or Irish Stew 1 1-2 lb. tin, 2 .... 99c
LAFLAMME'S GROCERY
KING STREET
— Phone 448-2822 —

MONEY WISE HOME OWNERS MODERNIZE THEIR HOMES
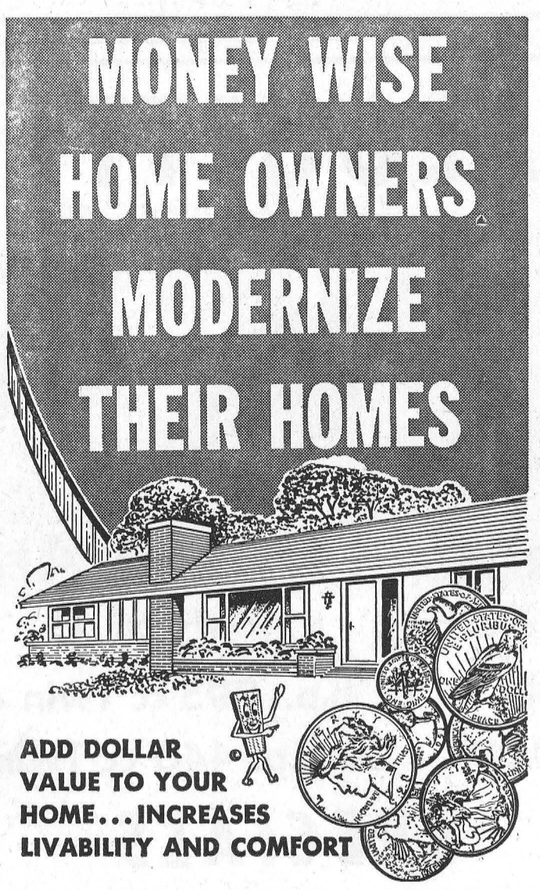
ADD DOLLAR VALUE TO YOUR HOME... INCREASES LIVABILITY AND COMFORT
When you have inside renovation jobs that can wait — do them in the winter months when labour and materials are more available — and cheaper too. But do your planning TODAY.
Bring your ideas to us and we will assist in your planning without obligation. Have the benefit of our years of experience in building materials and construction.
Come In Today
Always a BUY at a PAL Yard
H. S. LANNIN LTD.
LUMBER AND BUILDING SUPPLIES
BUILDING CONTRACTORS
Phone 774-2830 Winchester, Ont

Finch Survey Chest Clinic
"FREE OF CHARGE"
FINCH COMMUNITY HALL
Friday, Nov. 5, 1971
10 a.m. to 1 p.m.
7-1

SNOWMOBILERS
set the pace . . .
Stear Clear of the Cold in ACTION-WEAR That's Insulated for Extra Warmth

DOOR CRASHER
Snowmobile Clothing Sale
Helmets, C.S.A. Approved $14.95
Canadian made — Reg. $14.95
Men's and Ladies Boots, our price $10.95
Nylon — Reg. $34.95
Adult Snowmobile Suits, our price $21.95
Fortrel filled — Reg. $65.00
Sur-Vival Suits, our price $45.00
(Black with Artic Purple trim or Black with Alouette Red trim)
Fleece lined, Felt Sock — Reg. $23.95
Luxury Boots, our price $16.95
(Alouette Red trim or Artic Purple trim)

Bardahl Snowmobile OIL ..... per can, $1.10
$12.50 per case
Drive Belts, most models ..... $6.95 - $12.50
Children's Snowmobile Suits
Sizes 8 - 14 ..... $14.95
16 - 18 ..... $17.95
CHILDREN'S HELMETS
Our low Price $5.95

Ski and Snowmobile (with 3 sets lens) — Reg. $5.95
GOGGLES, our price $3.95
Metalflake, Maple Leaf Motif
HELMETS $24.95
(Artic Purple, many others)
All Leather — Reg. $18.95
Snowmobile Mitts, our price $12.95
Nylon — Reg. $7.95
Snowmobile Mitts, our price $5.00

Open: Mon., Tues., Wed., Sat. from 9 to 6
Open Thurs. and Fri. 9 to 9
Norbert Frank
MOTOR SPORT
Kmart PLAZA
Hwy. 31, Blossom Park
Phone 822-6552

BUILDING LOTS
Minimum 15,000 sq. ft.
PRICED $500.00 to 1,000.00
TERMS
L. A. NEILL
FINCH, ONTARIO PHONE 984-229

SMORGASBORD SUPPER
Sponsored by
St. Mary's Parish, Chesterville
Sunday, November 7, between 5 and 8 p.m.
ADULTS: $1.50 CHILDREN UNDER 12: 75c
8-2

Will You Help Us Decide ?
* We wish to make shopping for you in Our N Chesterville Store as convenient as possible.
* We must close our store all day Monday or Wednesday to give our staff a day off.
* Therefore we are asking you to help us decide which day will best suit your shopping needs.

PLEASE MARK THE BALLOT BELOW AND DEPOSIT IN OUR STORE

YOUR STORE SHOULD REMAIN OPEN
MONDAY

YOUR STORE SHOULD REMAIN OPEN
WEDNESDAY

SHADBOLT'S
STEDMAN'S ASSOCIATE STORE
CHESTERVILLE

JUTRAS
Universal Independa Manure Stacker
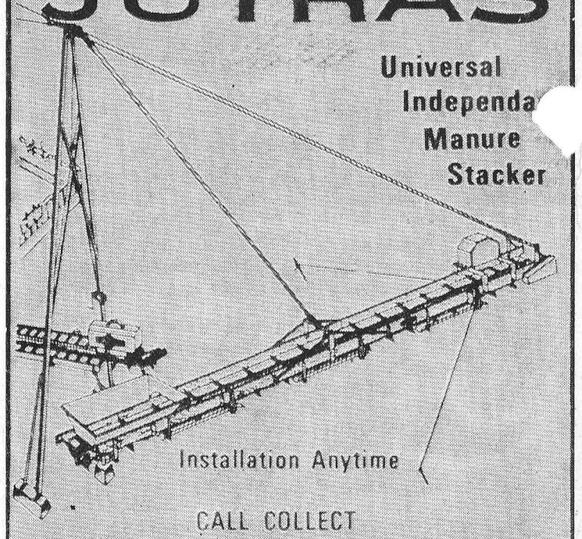
Installation Anytime
CALL COLLECT
W.M. WAMMES
R.R. 2 Osgoode Ph. 826-2394

GO CLASSIFIED

IF YOU BUY, SELL, TRADE, HIRE OR RENT

CLASSIFIED ADVERTISING RATES

FOR SALE, FOR RENT, HELP WANTED, ETC., MARRIAGE, ENGAGEMENT and COMING EVENTS, 15 cents a line, counting 5 words to a line, minimum $1.00 first insertion. Subsequent insertions at 10c a line, with a 70c minimum. CARDS FOR THANKS, 15 cents per 5-word line, minimum $1.00. IN MEMORIAMS, $1.00 plus 40c for each 4 line verse.

The Advertiser agrees that the publisher shall not be liable for damages arising out of errors in advertisements beyond the amount paid for the space actually occupied by the portion of the advertisement in which the error occurred whether such error is due to the negligence of the publisher's servants or otherwise, and there shall be no liability for non-insertion of any advertisement beyond the amount paid for such advertisement.

FOR SALE — 1970 Olympic Ski-Doo, new track; 1970 Mark II Cutter. — Phone 448-2867. 7

FOR SALE — Roosters and pullets, meat type; ducks, live or dressed. Taking orders for late November. — Phone 774-5500. 9-4

FOR SALE — Snowmobile Suit, medium 30, suitable for Teens 11-13; Electric Broom, Eureka, 3-way cleaning action. — Phone 984-2609. 7-1

FOR SALE — Stereo Tape Cartges, reg. $7.95, now $6.95. — pply Carl's Radio and TV, Finch Ontario, Phone 984-2050. 41tf

FOR SALE — 1916 Chev. Roadster, very good condition. — L. A. Neill, Finch, Ont., Phone 984-2290. 8

FOR SALE — Rotor Brush Cutter, ideal for shredding corn stalks, price $225; also Oliver 2-furrow, trip-beam Plough, price $100. — Phone Avonmore 346-5732. 7

FOR SALE — 2000 Bales of Wheat Straw, excellent for horse bedding, 50c bale, 10c extra for delivery; 200 5" Fence Posts, 85c each; Case One-way Disc, 7 discs, $75.00; 12" Post Hole Auger, 3-pt. hitch, $125.00. — Phone 984-2290, L. A. Neill, Finch, Ont. 8

FOR SALE — Onions, 4c lb. — Apply Wm. Tesselaar, R. R. 3, Chesterville, Phone 448-3187. 7

FOR SALE — 1970 Pontiac Stationwagon; 10 h.p. Case Garden Tractor with Snowblower and Mower attachments. — Phone 448-3304 (after 6:00 p.m.) 8-2

FOR SALE — Fence Posts and braces, all sizes; Hydro Poles, 30 - 35 feet long; Corn Crib Poles. Will deliver. — Apply to W. J. McDonald, St. Andrew's West, Ontario, phone 932-2735. 1tf

FOR SALE — Girls Clothing from ages 6 months to 2 years. — Phone 346-5428. 7-1

FOR SALE — Government inspected sides of beef, 63c lb.; sides of pork, 39c lb. Cut and wrapped for freezer. — Earl's Meats, Phone 448-2324, Chesterville. 48tf

SALE — Black and Tan Hound Dog. — Phone 984-2754.

FOR SALE — We are ready to take orders for potatoes, cabbage, onions, carrots and turnips. Free delivery with orders over 25 bags. — 984-2238 after 6. 4tf

FOR SALE — 10 Holstein Heifers, open. — Apply Laurier Patineau, Crysler, Ont. 7-1

FOR SALE — Mason and Risch Piano. — Apply to Gordon Fraser, Morewood, Ont., phone 448-2515. 7-2

FOR SALE — Five Purebred Yorkshire gilts, bred. — Phone 984-2241. 7-1

FOR SALE — Cedar bush, 15 acres. — Apply in writing to Box 789, The Chesterville Record, Chesterville, Ont. 7

FOR SALE — 1968 Dodge Coronet 440, V8, AT, Radio, 4-door — Phone 448-3390. 7

FOR SALE — 21" Fairbanks Morse TV; 2 Duo-Therm Space Heaters with electric blowers. — Apply Howard Kittle, Phone 448-2882. 7

FOR SALE — One annex stove for coal or wood. — Apply Wilfred Woodside. Phone 346-5558. 7-1

FOR SALE — 1966 Chev. Biscayne Station Wagon; 1965 Chev. Impala Station Wagon. — Phone Dutch Sash and Door, Morewood, 448-2629. 6tf

FOR SALE — Piano in Women's Institute room, Chesterville. — Contact Mrs Allison Graham, phone 448-2196. 7-1

FOR SALE — 1966 Dynamic smobile, good condition. — e 448-2373 after 6 p.m. 6tf

OR SALE — New and used snow-grip tires; 6-ply snow grip tires, rims free; half ton truck; also small fox terrier pups. — Apply to Lachapelle Auto Wreckers. Phone 984-2573. 8

FOR SALE — Combination T.V. record player, radio. Best offer. — Phone 448-2866. 5tf

FOR SALE — 34,697 lbs. of market sharing quota. — Apply to Hawley McLean, Finch, Ont. 7

FOR SALE — Portable G.E. Dishwasher; corner china cabinet; painted kitchen cupboards. —Apply to Harold Smith, Finch, phone 984-2963. 7-2

FOR SALE — Used 66 can direct expansion bulk milk tank. — Apply to R. Keith MacMillan, phone 984-2844. 7-1

NO TRESPASSING — No Trespassing signs available. 25c each. — The Chesterville Record. 6tf

FOR SALE — Beautiful 23" Fleetwood Television in perfect working order. Speakers on both sides of screen, lighted channel indicator, Tone controls, etc. Trade in on G.E. Colour. Priced for quick sale - $85.00. — Fulton's Stereo, T.V., and Appliances Sales and Service, Chesterville. Phone 448-2195. 7-1

FOR SALE — 2 Registered Holstein Bulls, sired by Seiling Rockman and President, from V.G. dams. Serviceable age. — Phone 774-5914. 8

CUSTOM SLAUGHTERING—We will pick up and slaughter your beef and pork, cut, wrap and freeze. — Earl's Meats, Phone 448-2324, Chesterville. 22tf

LOST — Ladies Gruen Wrist watch, white gold, about Oct. 12 in the vicinity of Morewood United Church. Reward. — Phone 448-2246. 7-1

CUSTOM FARM WORK
2-Row Corn Picker - Husker
3 Wagons
to serve you
APPLY
DAVID BROWN
RR 3, Ingleside, Ont.
Phone 534-2329
50tf

BOWLING — Enjoy the best Bowling. Make reservations now at Ingleside Lanes. — Call 537-9400 or 537-2095. 10-4

NEW — Be sure to see the 1972 Ski-Doo's. We have a complete line for you to choose from. If you want the best in snowmobiling fun this year, buy from — Bogart Motor Sales. Phone 448-2488, Chesterville, Ont. 51tf

C.G.E. TELEVISION — New 23" G.E. black and white Television in walnut grain cabinet at a new low price of $239.00; also 12" B. & W. T.V. for only $109.88; 20" for $168.00. All models on display now — Fulton's Stereo, T.V., and Appliances, Sales and Service, Chesterville. Phone 448-2195. 7-1

HAY WANTED — A quantity of hay. — Apply John Heuff, Morewood, Phone 448-2653. 34tf

VANDERMEER STEERING
Service Wheel Alignment and Balancing. Frame straightening. Modern Equipment. — Long Sault, 534-2597. 7-4

EQUIPMENT RENTALS — Air compressors, 'dozers, sand, gravel, building heaters, house moving.—Sullivan Bros., Phone 448-2660, Chesterville. 16tf

BUILDING — Contracting for building of Basements, Houses and Barns. — Call Joe Dingemans, RR 1, Finch, Ontario, Phone 984-2043 or 984-2343. 28tf

ATTENTION — Painter available. Will do inside and outside painting. Free estimates. — Apply Norman McEwan, Avonmore, Phone 346-5902. 42tf

FOR RENT — Lots of storage room for drying shelled corn. — Apply to Joe Rutters, Berwick, phone 984-2780 (after 5 p.m.) 7-2

FOR RENT — Available Nov. 1, 3-bedroom apartment. — Apply to Leon Marcellus, Chesterville, phone 448-2444. 6tf

FOR RENT — 2-bedroom house in Chesterville, available approx. Nov. 15, 1971. — For appointment Tel. 448-2261. 7-2

FOR RENT — Small Apartment, — Apply Allison Graham, Chesterville, Ont., phone 448-2196. 7-2

NEED ONE COPY — Our copier will turn it out in one minute or less for 50c. Need copies of special letters, invoices, licences, etc., then come in and let the new 3M copier do the job. Quantity copies at special rates. — The "Record" Office, Phone 448-2144, Chesterville. 30tf

ARTICLES WANTED — Antiques, corner — and flat too — wall cupboards, washstands, chests of drawers, clocks, all kinds of coal-oil lamps, clear and coloured glass, wash sets, round diningroom tables and round glass china cabinets. — Please write Lawrence Shaver, Box 218, Long Sault, Ont., or Phone 534-2047. 50tf

TYPEWRITERS — New and Used; portable, full-size, electric. Also typewriter rentals. — The Chesterville Record. 6tf

REAL ESTATE

FARMS — 9-room house, 80 x 90 barn, 118 acres, a producer, Finch. 4-bedroom house, barn, hay barn, reasonable, Newington. Other good farms.

RESTAURANT — Dundas County Town, good location, busy, attractive, well equipped. A money-maker.

MOVING? — Many excellent houses in Cornwall and area at reasonable prices. Example: Cornwall, new 3-bedroom brick bungalow, 27' x 41', large lot, 4-piece bath, vanity, loads of cupboards, $2,250. down.

By Campbell
528-4237, Rep.
CHARLES GIROUX
Realtor
1617 Pitt, Cornwall
7-2

ANTIQUES WANTED—Old glass; coloured pieces, any style, clear pattern glass and old china. Wooden ware: butter bowls, prints, pine corner and flat cupboards, small pine washstands, sinks, chests, desks, tables, cobblers' benches settees, spice and coffee mills. Old brass: candlesticks, kettles, mirrors, picture frames, vases. Old iron: pots, coffee grinders, etc. Oil lamps: fancy table oil lamps, hanging oil lamps, wall oil lamps. No matter how large or small, give us a call. If you wish to sell or just want a free appraisal write or call.—Gordon and Doris McDonald, The Castor Shop, Box 138, Phone 445-5229, Russell. Dec., 1971

Township of Roxborough
SNOW PLOWING

SEALED TENDERS - plainly marked as to content, will be received by the undersigned, until Nov. 2nd, (Noon), 1971, for the plowing of snow, approximately 25 miles of road in the Township of Roxborough.

Tenders will be received only on Township tender forms, which may be obtained at the office of the Clerk.

Trucks to have minimum rating of 29,000 G.V.W.

Plowing will be under the direction and to the satisfaction of the Road Superintendent. Lowest or any tender not necessarily accepted.

Subject to approval of Dept. of Transportation and Communications.

W. E. Wright, Clerk,
Box 56, Moose Creek, Ont.
7-2

COUNTRY MEAT MARKET
RETAIL AND FREEZER ORDERS
CALL 448-2538
"Buy Direct from the Producer"
Bill Marcellus
Dunbar, Ontario

SPECIALS FOR Thurs. Fri., Sat.

Country Barbecue Steak
Lb. 69c
Bologna (sliced)
Lb. 29c
Country Breakfast Bacon
Lb. 49c
Country Farmer Sausage
Lb. 35c
Hamburg
Lb. 49c
Country Pork Chops
(trimmed)
Lb. 55c
Steak — Any Cut
Round, Sirloin, T-bone
Lb. 95c

Open Hours
1:00 to 6:00 p.m. - Thursday and Friday
Open all day Saturday
(until further notice)

Phone
BILL MARCELLUS
448-2538
CHESTERVILLE

ATTENTION, FARMERS
You will receive the best prices for your dead, sick and disabled cows and horses. We have no collectors. You deal directly with us. You have added benefits of the monies usually paid to collectors. 24-hour service, 7 days a week.—Call collect to Herb Loucks, Winchester 774-5256, or Guy Machabee, Crysler, 987-2818. Collector's Licence No. 182C69, Receiving Plant Number St. Albert 134RP-69. 20tf

Vice & Craig Ltd.
FUNERAL HOMES
METCALFE, WINCHESTER AND CHESTERVILLE
774-2120
one convenient phone number serves all three locations
Ambulance Service
17tf

AUCTION SALE

HOUSEHOLD EFFECTS
On Emma Street in the Village of Chesterville
SATURDAY, OCTOBER 30
Starting at 12.30 p.m.

Westinghouse Frost - free Refrigerator, large size, like new; Westinghouse Stove, automatic, like new; Findlay Stove with 36" oven; Westinghouse Dryer, heavy duty; Connor Washing Machine; Chrome Set with 4 Chairs; Findlay Space Heater with fan; Leather hair; 2 Swivel Upholstered Chairs; Floor Polisher; 2 Hostess Chairs; Bed; 2 Dressers; Set of two Tables; 2 Televisions; Antique Cabinet; Pots; Pans; Dishes; Tubs; 2 Trunks; 2 Lawn Chairs; Tool Chest; Electric Mower, new; 2 Gas Mowers; Electric Iron; Record Player; Antique Table; Electric Tea Kettle; 2 Lamps, antique; Child's Table and Chair; Utility Table; 2 Chamber Pots; Ironing Board; Artificial Christmas Tree and Decorations; Kitchen Cabnet; Number of Other Articles.

TERMS — CASH
VINCENT SERVAGE, Prop.
H. D. Tupper, Auctioneer
7-1

AUCTION SALE

HOLSTEIN CATTLE
8th Con. of Cornwall Twp.
4 Miles South-West of Avonmore, 1½ Miles North-West of Harrison's Corners.
SATURDAY, OCTOBER 30
Starting at 1:00 p.m.

28 Head of Holstein Cattle consisting of: 22 Milk Cows; 6 Heifers. All due to freshen in Spring.

TERMS — CASH
SAM STEFIK, prop.
Gordon Ross, Auctioneer, 28 Maple St., Ingleside, Ont., phone 537-2289.
7-1

AUCTION SALE

An Auction Sale sponsored by the Official Board of the Winchester United Church will be held on Saturday, November 13, from 1 to 4 p.m. at the Winchester Community Centre. All saleable articles accepted, such as furniture electric appliances, antiques, glassware, dishes, books, jewelry, records, toys, clothing, sporting equipment, garden produce home baking, etc. 7-1

FINAL CLEARANCE
on
TRAILERS
TO MAKE ROOM FOR 1972 MODELS
Five new 1971's at $50 to $100 above cost plus shipping
* * *
Also 9 Used
Reasonable Offers may be considered
* * *
New 1972 Mobile Home
60' x 12', Fully equipped
Less 10%
plus shipping
* * *
Two Used Snowmobiles
No trade in
* * *
OPEN ALL WEEK-END
Terms - Cash
MURRAY'S TRAILER SALES
Cornwall 932-0119

SERVICE STATION OPEN THIS SUNDAY
C & M Texaco
* * *
To accommodate the driving public, one service station will be open every Sunday.

SULLIVAN Bros.
CHESTERVILLE, ONT.



Phone 448-2660
— Crushed Cement Gravel
— Crushed Road Gravel
— Pit Run Gravel and Stone

CARDS OF THANKS ...

CARD OF THANKS

I would like to thank everyone who remembered me with cards, visits, flowers and gifts while I was a patient in hospital. Special thanks to Dr. McMillan and Dr. D. Justus, visiting clergy, nurses and staff on 2nd Floor and to everyone in the physio-therapy department.

Hugh Carruthers
7

CARD OF THANKS

I would like to express my sincere thanks to all who remembered me with letters, visits, cards and gifts while in Winchester Memorial Hospital. Special thanks to Dr. D. Justus, Rev. Ferguson, nurses and staff of 1st floor and the girls at school for keeping my notes caught up.

Kathy Munro
7

CARD OF THANKS

Mr and Mrs Walter Watson wish to thank their friends and neighbours for the beautiful cards and messages of congratulations received on the occasion of their 50th anniversary. Special thanks to Mr and Mrs George Wright and Mr and Mrs Arnold McMahon.

7-1

CARD OF THANKS

I wish to express a sincere thank you to my neighbours and friends for all the gifts and good wishes extended to me before leaving Finch.

Robert (Bob) MacDougall
7-1

CARD OF THANKS

The nephews and nieces of the late Josie Bishop wish to extend their sincere thanks to neighbours and friends for calls, flowers, mass cards, sympathy cards and many acts of kindness shown them during their recent bereavement. Special thanks to Rev. Fr. Guindon and Dr. McMillan, Crysler, also the doctors, nursing staff and visiting clergy of the Hotel Dieu Hospital, Cornwall. 7

IN MEMORIAM

MERKLEY — In loving memory of a dear mother, grandmother and sister, Mrs Edsel Merkley, who passed away Oct. 22, 1967.

Time takes away the edge of grief
But memory turns back every leaf.

The family, grandchildren and sister Mabel.
7-1

NOTICE
FARMERS
As of
August 2, 1971
A modern new plant is in operation for the processing of the carcasses of Crippled Disabled or Dead Horses or Cows only.
"In Business as Usual"
We pay current pricesf for Carcasses
24 Hour Service
RENALD MOSS
Phone 445-2859
Russell, Ontario
Licence No. 292-C-71
1tf

HOCKEY NIGHT IN KEMPTVILLE

HAWKS vs. CARDINAL

FRIDAY, OCTOBER 29, 8:30 p.m.

KEMPTVILLE ARENA

ADMISSION: $1.00, 50c, 25c

MASQUERADE BALL

Sponsored by
CHESTERVILLE CHAMBER OF COMMERCE

SATURDAY, OCT. 30

CHESTERVILLE COMMUNITY HALL

BAR AND ENTERTAINMENT
COSTUME PRIZES
Tickets: $3.00 per couple

LEGAL NOTICE

NOTICE OF PASSING OF A BY-LAW FOR STOPPING UP A PORTION OF ALBERT STREET

In the Village of Chesterville

TAKE NOTICE that the Municipal Council of the Village of Chesterville proposes to pass a by-law one month from date for stopping up and closing that portion of Albert Street as shown on Registered Plan No. 35 and more particularly described in Schedule "A" hereinafter set out.

AND TAKE NOTICE that any person who claims that his land will be prejudicially affected by the proposed by-law should apply to the Municipal Clerk within one month from date for a hearing of his objection to the said by-law.

DATED at Chesterville this 20th day of October, A.D. 1971.

G. L. GRAHAM,
Municipal Clerk

SCHEDULE "A"

All and Singular that certain parcel or tract of land and premises situate lying and being in the Village of Chesterville, in the County of Dundas and being composed of part of Albert Street as shown on Registered Plan No. 35 for said Village and being more particularly described as follows:

COMMENCING at a point in the Westerly limit of Albert Street where the same is intersected by the south limit of Ralph Street;

THENCE South 23 degrees 0 minutes East along the West limit of Albert Street as shown on said plan a distance of 607.73 feet more or less to a point in the northerly limit of River Road as described on a plan of survey attached to registered Instrument No. 2089;

THENCE Easterly along the North limit of said River Road a distance of 40.26 feet to a point in the Easterly limit of said Albert Street;

THENCE North 23 degrees 0 minutes West along the Easterly limit of Albert Street, a distance of 607.73 feet more or less to a standard iron bar planted;

THENCE Westerly in a straight line a distance of 40.26 feet to the point of commencement. 9-4

Professional Directory

SMITH'S BROS. GRANITE
"The Monument People"
Established Known and Trusted Since 1882
Granite for Every Purpose
LIFETIME GUARANTEE
Sales Representative
DOUG PRIEUR
R. R. 2, Lunenburg
PHONE 346-5909
6tf

KIM'S KEY SERVICE
Licensed Locksmith — Mobile Truck Service
Saw Filing — Lock Repair
32 Gallinger Ave., Tel. 932-7382
Cornwall, Ontario
4tf

H. W. ALGATE, R.O.
OPTOMETRIST
Opens Office again in New Location for the Practice of Optometry in
CHESTERVILLE COMMUNITY HALL
THURSDAYS
BY APPOINTMENT ONLY
TELEPHONE P. J. GILROY'S 448-2807
June, 1972

MONUMENTS
Guaranteed for Every Requirement
NO. 1 GRANITE ONLY
Fred L. Stevens
Phone 448-2846 Chesterville
Mar. 72

ROSS McCONNELL
(Successor to L. D. Wells)
MONUMENTS
CEMETERY LETTERING
Displayed under Lights
On call — 24 hours a day.
"We Service What We Sell"
Ottawa Street
Winchester - 774-3349
Ingleside, Mrs. L. D. Wells
March 72

MONUMENTS
Where You Buy the Best for Less
Satisfaction Guaranteed
No. 1 Granite Only
Cemetery Lettering
DWIGHT H. CROWDER
Williamsburg — Ontario
— Phone 535-2683 —
1 Mar 71

Clement Insurance Agency
Since 1893
GENERAL INSURANCE
Our knowledge and experience in Insurance enables us to give you a first class, prompt, efficient service.
JOHN CLEMENT
Chesterville — Ph.: 448-2598
Dec., 1971

MAC'S BARBERSHOP
Open Days:
Tuesday to Saturday
Open Evenings:
Tuesday and Friday
Closed all day Monday
King Street
Chesterville, Ont.
July, 1972

LICENSED AUCTIONEER
I solicit your attention:
I can give you a Complete, Business-like Sale Management Service. Costs no more.
R. HAROLD BROWN
— Cornwall, R.R. 2 —
Phone 932-7925, Area Code 613
Mar. 72

JACK H. BUSH
GENERAL INSURANCE AGENT
Automobile
Fire — Casualty
Farm
Mutuals
AVONMORE and FINCH, ONT.
June, 1972

HAROLD D. POAPST
Insurance & Real Estate Broker
Representative
Grenville Insurance Co.
Automobile, Fire, Casualty, Etc.
Phone Us Collect
PH. 774-2602 — WINCHESTER
Aug. 72

DELBERT HUMMEL
Licensed Auctioncer for all kinds of sales, at reasonable charge, Chesterville. Dec. 71

LICENSED AUCTIONEER
Will handle all kinds of Farm or Household Auctions. Guaranteed results. Reasonable rates. Write or phone for dates at my expense.
DWIGHT TUPPER
CHESTERVILLE, RR1

FOR COMPLETE INSURANCE SERVICE
Fire — Casualty — Life
Phone Collect
Biccum and McIntosh Ltd.
Chesterville
— Phone 448-2854 —
Oct. 71

Phone
Mrs Jessie Runions
RR2, Winchester Ph.: 448-2266
for
All Lines Co-op Insurance
or
FARM FIRE A SPECIALTY
with Glengarry Farmers Mutual
Chesterville Co-op
Dec. 71

Mr, Mrs W. Watson honoured on Golden Anniversary

A well known area couple were honoured by their family and friends last Wednesday night, October 20, in Colquhoun United Church Hall on the occassion of their 50th wedding anniversary.

More than 50 friends and neighbours joined with the family of Mr and Mrs Walter Watson of R.R. 1, Chesterville, congratulating them on a long and happy marriage.

Rev W. T. Brown joined the couple in marriage at ceremonies held in the United Church Manse, Chesterville, October 20, 1921.

Mr and Mrs Watson (the former Verna Ault) were presented with many gifts on the occassion.

The couple have four sons, Basil of Cardinal, Winston of Amaranth, Manitoba, Earl of Ingleside, and Colmer of Morrisburg. They also have 14 grandchildren and three great grandchildren.



Mr. and Mrs. Walter Watson

Following a short entertainment period with music supplied by Mrs Mahlon Gow, letters and telegrams of congratulations were read by the family.

Among those sending best wishes were Prime Minister Trudeau, Governor General and Mrs Michener, Hon. William Davis, Premier of Ontario, Lucien Lamoureux, Speaker of the House of Commons, the Hon. Fred Cass, John Yaremko, Provincial Secretary and Minister of Citizenship, and Rev D. L. Gordon.

Mutual Fire Aid Assoc. meet in Finch approve payment of bills

The regular bi-monthly meeting of the S.D.&G. Mutual Fire Aid Association was held in Finch Community Hall, October 18.

The main item of business at the session chaired by president, Chief Cliff Rombough, was the approval of payment for more than $1,260 expenses.

The bills included the cost of the annual dinner and $30 for flowers following the death of two members, Chief John Hehir and Charlie McGill.

Chief L. Hebert reported to the 41 members present that Morewood Fire Department were not organized yet but would be in contact.

The treasurer's report was read by Chief John Miller who informed the gathering that, after payment of bills, the bank balance stood at $332.

Chief Miller also suggested that something should be done to create more interest at the meetings, such as a guest speaker or film. It was decided that at the next meeting in Glen Walter, a film would be shown.

Goldfield

Attend Thankoffering held at Newington

Mrs Margaret Duff and Miss Jean Duff attended the thank offering meeting of the Mission Circle of the Baptist Church at Newington Friday evening. Mrs Duff gave the missionary news and Miss Jean Duff had charge of the offering.

Mrs Margaret Duff, Messrs. Merrit Campbell and Earl Campbell attended the funeral of the late Merritt Presley at Maxville.

Blake Nephew was deputy returning officer at the poll at the home of Mr D. A. Gillies for the provincial election on Thursday.

Rev W. E. Sayers, interim moderator, conducted the services at Knox Church Crysler, and St. Luke's Presbyterian Church, Finch, October 17.

Ingleside Senior Citizens hold regular meeting

The Ingleside Senior Citizens held their monthly meeting October 18 in the W.I. room of the Ingleside library.

Mrs W. A. McMillan, president, extended special greetings to Mr Jack McMillan and Mrs Dolly Grant, both of whom had been absent due to illness.

Elmer Wiley read the treasurer's report and get-well cards were sent to Leonard Odette, a patient in Ottawa General Hospital. Birthday cards were also sent to six members whose birthdays were in October.

Mrs McMillan read a letter from the Osnabruck Township Council concerning the recently drafted by-law to include Osnabruck Township in the provincial tax and municipal tax rebate scheme for senior citizens.

After lighthearted entertainment from Mrs Helen White and Mrs Harold Brassard, arrangements were made for the next meeting.

Anyone wishing information or transportation to the November 15 meeting should call Mrs W. A. McMillan at 537-2560.

Elburn Shaver made calls on the Presbyterian families here during the week.

Mrs Ethel Droppo, Mrs Lois Montgomery, and Mrs Darwin Ouderkirk, delegates from Finch Women's Institute, attended the Eastern Ontario Women's Institute Convention held in Renfrew October 19 and 20.

Mr and Mrs Earl Nephew of Woodstock attended the funeral of the former's sister, Mrs Willard Swerdfeger.

Many friends attended the funeral of the late Mrs Willard Swerdfeger and extended sympathy to her husband, son and daughter.

GORDON McINTOSH
Sales Service
-- PHONE 987-2923 --
CRYSLER ONTARIO

TILE DRAINAGE DOES NOT COST
IT PAYS . . .
* Get your booking for after harvest installation of tile drainage now.
* We have some time available yet for October - November.
* We offer our customers dependable operators — the best equipment available — guaranteed workmanship — 10 years and 5 million feet of experience.
* Competitive rates for installation of clay or plastic tile.
J. Vanden Bosch and Son
CHESTERVILLE
448-2396 Telephone 448-2359
9-8

Fire on the farm?
Cause for alarm . . .

Check Insurance Coverage Now!
In case of fire on your farm, inadequate insurance is indeed cause for alarm. See us to be sure of full protection from financial loss.
Consultation . . .
No Obligation
FRED S. COONS
INSURANCE
Home — Business
Automobile — Farm — Life
— Phone 448-2398 —

Headquarters For . . .
ART CARVED
DIAMONDS
and
WEDDING RINGS
Exclusive at
Murray's CREDIT JEWELLERS
224 Pitt St., Cornwall
Phone 933-4382
Open Thursday and Friday evenings until 10 p.m.

HALLMAN SILOS
3 TYPES
• Regular corrugated stave
• Thick corrugated stave
• Poured concrete with 6" wall.
HALLMAN SILOS LTD.
HOUGH BROS.
— PHONE 984-2622 —
Finch Ontario

MARCHES M/M FOODMARKETS
YOU GET MUCH MORE FOR YOUR FOOD DOLLAR AT M/M
Join `the price breakers´
--THE NEWEST FOOD CHAIN IN YOUR SHOPPING AREA

OTTAWA
JACK'S MM 120 Osgoode St.
BUY-RITE MM 348 Slater St.
PARKWAY MM 431 Sunnyside Ave.
DOMESTIC MM 595 Gladstone Ave.
TONY'S MM 1387 Bank St.
Perth
FOODLAND MM 6 Gore St.
Hull
R. MONCION MM 81 Fortier St.
BISSON MM 206 St. Joseph Blvd.
CHATEAUVERT MM 135 Rue Dumas
DESLAURIERS MM 5 Demontigny St.
MORIN MM 3 Joanisse St.

ROMBOUGH MM NEWINGTON, ONT.
LANA MM Cornwall, Ont.
H & B OSGOODE MM Osgoode, Ont.
BRADLEY MM Stittsville, Ont.
WINCHESTER MM Winchester, Ont.
PORTEOUS MM Vernon, Ont.
MAXVILLE MM Maxville, Ont.
Brennan's Hill
LAFRENIERE MM
Pembroke
ARMAND & JACK'S MM 321 Murray St.
Brockville
HEFFERNAN'S MM 60 Chaffey
Chesterville
FULTON BROS. MM Water Street

Quyon
MacKECHNIE'S MM
Spencerville
BARNARD MM
Iroquois, Ont.
IROQUOIS MM
Cardinal
CARDINAL MM
Athens
McNAUGHTON'S MM
Petawawa
PETAWAWA MM Hwy. 17 Petawawa, Ont.
Picanock
STEPHENSON MM
Notre Dame De La Paix
GRATTON MM
Calumet Island
MARCHE G.E. PIGEON MM
Cobden
DICKINSON'S MM
Carp
FAITH'S MM
Richmond
RICHMOND MM
St. Andre D'Avelin
QUESNEL MM
Killaloe
KUEHL'S MM
Montbello
ROBERT MM Hwy. 8
LANCASTER IGA Lancaster, Ont.

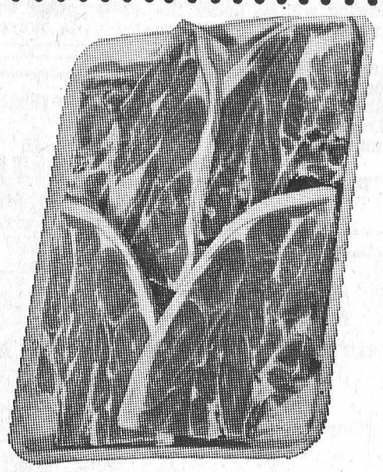

Prices Effective Until Closing Saturday, Oct. 30
We Reserve The Right To Limit Quantities

ECONOMY PACK SHOULDER
Lamb Chops
(6 to 8 PER PACK)
39c LB.

ECONOMY PACK (Backs Attached)
Chicken Legs and/or Breasts lb. 59c
TOP VALU 1 lb. vac pac
SKINLESS WIENERS ..... lb. 53c
ECONOMY PACK BREADED
VEAL STEAKETTES ..... lb. 55c
EVERSWEET SLICED 1 lb. vac pac
SIDE BACON ..... lb. 55c

CHASE & SANBORN FRESH GROUND COFFEE 1 lb. Bag 79c
WALKER SALTINES 1 lb. Pkg. 25c
CHOICE AYLMER TOMATOES 28 oz. Tin 29c
SALADA ORANGE PEKOE TEA BAGS Pkg. of 60's 69c
FANCY KERNEL NIBLETS CORN 12 oz. Tin 19c
DEL MONTE CHOICE PEACH HALVES or SLICES 19 oz. Tin 33c
DEL MONTE FANCY TOMATO JUICE 48 oz. Tin 35c
ROBIN HOOD ALL PURPOSE FLOUR 7 lb. Bag 69c
CHICKEN NOODLE Lipton SOUP MIX Pkg. of 2 26c
A. B. C. POWDERED DETERGENT 2 lb. Box 59c

CANADA FANCY RED MacINTOSH 5 lb. Bag
APPLES 45c each
FLORIDA MARSH WHITE Size 48's
Seedless Grapefruit .. ea. 10c
CANADA NO. 1 YELLOW 3 lb. Bag
Cooking Onions .... each 29c

SCOTT Pkg. of 4 rolls ASSORTED COLOURS TOILET TISSUE 55c
KELLOGG'S 15 oz. pkg. CORN FLAKES 39c
Sunlight poly bag of 10 bars SOPA 89c
Aylmer Sweet 15 oz. jar MED. GHERKINS .. 45c
Appleford Save-All 100' roll WAX PAPER 37c
Somerdale Frozen 2 lb. bag FRENCH FRIES 29c
Sara Lee Fresh Frozen 14 oz. BANANA CAKE 69c
CHOCOLATE CAKE 13 oz.
Cherry Hill Farmers 12 oz. Wedge COLBY CHEESE 79c
Monarch Coloured Ont. only 1 lb. print MARGARINE 29c
Right Guard Anti-Perspirant 6 oz. tin DEODORANT 99c
Gillette Reg. or Menthol FOAMY 11 oz. tin SHAVING CREME 99c
Gillette Lemon-Lime or Surf-Spray Foamy 11 oz. tin SHAVING CREME 99c

SHOP M/M FOR MORE MONEY SAVING VALUES!

Fall Weddings

Zadorozny - Kennedy

Marriage vows were exchanged between Carol Jean Kennedy and Peter Michael Zadorozny at St. Andrew's Presbyterian Church, Avonmore, on Saturday evening, October 16, 1971. Rev W. E. Sayers officiated at the ceremony. Miss Lee McIntyre was organist for the occasion.

The bride is the only daughter of Mr and Mrs Howard Kennedy of Avonmore. The bridegroom is the son of Mr and Mrs John Zadorozny of Kelowna, B. C.

Given in marriage by her father, the bride wore a full length gown of white lace with a double-frilled neckline and short bouffant sleeves. The bodice was trimmed with love chains of hand appliqued organza flowers in pastel colors. A floral headpiece consisiting of roses, ribbon loops and streamers complet ed the ensemble. She carried a cascade of pink carnations and white baby mums.

Matron of honour was Mrs Bill Kennedy of Toronto, sister-in-law of the bride. She chose a multi-colored floor length gown in empire style of peau de soie with high frilled neckline and long bouffant sleeves. Rosebuds in matching tones with her gown were worn in her hair and she carried a nosegay of roses and baby mums.

Best man was the bride's brother, Bill Kennedy of Toronto.

Following a reception at the Torch Room, Mr and Mrs Zadorozny left on a short honeymoon trip to Niagara Falls and other western points. On their return, they will take up residence in Toronto.

Froats - Markell

Miss Wendy Joan Markell, daughter of Mr and Mrs Lloyd Markell, Ingleside, and Derle Froats, son of Mr and Mrs Edward Froats, exchanged vows in a ceremony held in Ingleside Presbyterian Church, Saturday, October 16 at 4 p.m.

The bride, wearing a white satin gown and veil, carried a bouquet of psophelia and cornflower. She was accompanied by her maid of honour wearing a blue satin dress and bridesmaides dressed in pale mauve.

From the church the wedding party proceeded to the Treasure Island Hotel for dinner, followed by a reception at the Villa Nova Hotel.

The couple left on a honeymoon trip to the United States, planning to return this week and set up residence in Ingleside.

Riverside 4-H hold double meeting

The third and fourth combined meeting of the Riverside 4-H Tutti Frutti's was held October 20 at the home of Mrs Lester Neild.

The meeting opened with the pledge followed by the roll call. Sharon Nugent and Sandra Goalen read the minutes of the last meeting.

Mrs Neild passed around samples of Kiwi and pomegranate, which are foreign fruits. She gave each member a different fruit to do an assignment on.

All members were then asked to read pages 17 and 18 in the member's pamphlets.

During the cooking section the members had samples of Oriental Chicken and jellied fruit salad.

The meeting adjourned with number five scheduled for October 27.



Mr and Mrs Dick Henderson are seen following their wedding in St. Mary's Catholic Church, Chesterville, Aug. 28. The bride, Patricia McAvoy, is the daughter of Mr and Mrs Jack McAvoy of Montreal, formerly of Chesterville. The groom is the son of Mr and Mrs Hulbert Henderson of Chesterville. The couple is residing in Sudbury. — Photo by LaSalle.

Avonmore WMS honour Mrs A. Bethune

At the monthly meeting of the Women's Missionary Society of St. Andrew's Presbyterian Church, held last Tuesday evening in the church hall, Mrs Allie Bethune was honoured with the presentation of a Life Membership Certificate.

Mrs Bethune, for many years a faithful home helper, received the certificate from Mrs Fraser MacRae, home helpers secretary. Mrs John D. Ferguson read a nicely worded addresss and Mrs MacRae read from First Corinthians, chapter 13. Although taken by surprise, Mrs Bethune thanked the members for the honour conferred on her.

President Mrs Hugh Morrison conducted the meeting. The members participated in an impressive Service of Thanksgiving, as set forth in the monthly publication, The Glad Tidings. Bible readings were given by Mrs George McElheran and Mrs Clifford McElheran. The Bible lesson was given by Mrs Morrison.

Mrs Neil Bush conducted a fitting memorial service as a tribute to Miss Etta Lang, a valued member who passed away on October 3. Mrs Bush reviewed briefly Miss Lang's support of missionary projects. Mrs Bush mentioned Miss Lang's generosity in providing the necessary funds for the erection of a stone church in Taiwan. In recognition of her aunt's faithfulness, Mrs Bertha Amm has furthered the work of the local auxiliary by contributing to an In Memoriam certificate which will be acknowledged. Mrs Bush read a poem "Reward of the Faithful."

Mrs McElheran gave a reading from Glad Tidings.

During the business period, members accepted an invitation to attend a thank offering service in Monkland.

The members will undertake the sale of the 1972 church calendars.

Plans were made for the annual fall thank offering service.

Following the closing hymn and prayer, lunch was served by Mrs Morrison and Mrs MacRae.

New Club Formed

There's a new club in Ingleside for the younger members of the community.

Known as the Junior High Club, the group has held two meetings. Designed mainly as a social club, membership is limited to boys and girls between the ages of 12 and 16.

The membership meets every Friday night in the Presbyterian Church Hall under the leadership of Mrs Merle Wells and Mrs G. Doig.

ALUMINUM
STORM DOORS
ARISTOCRAT 1 1/4"
$29.95 each
INGLESIDE LUMBER
Phone 537-2433 Dickenson Drive

FEED SERVICE
We are now planning regular feed service routes in your area, and we would appreciate your business . . . so why not give us a call and insure yourself of being on a regular route.
Why handle feed when you can have hay, grain, corn cobs etc. ground - mixed with a protein supplement and fresh molasses right in your own yard at no extra cost to you.
Efficient, Top Notch operators with the know-how of mixing feed to serve you constantly.
We can offer you one of the best feed services in the area to-day — YOU OWE IT TO YOURSELF TO TRY IT.
Give Us A Call Now!
CLEMENT FEED AND FARM SUPPLIES LTD.
Phone 448-2161 Chesterville, Ont.

PONTIAC BUICK BONNEVILLE
CHEVROLET CHEVELLE NOVA CORVETT CAMERA
VEGA TEMPEST VENTURA SKYLARK OLDS CUTLAS
WE HAVE A FEW 1971 NEW CARS AT TREMENDOUS SAVINGS
COME IN AND PRICE ONE
• • •
THE 1972 MODEL SALES ARE EXCELLENT
• • •
We have the best selection of USED CARS to suit all Budgets
DROP IN AND SEE US
HARVEST SPECIALS
AT
A. & R.
GREGOIRE
AUTO LTD.
Embrun 443-2885/42
Ottawa 237-0870
EMBRUN - ONTARIO
OLDSMOBILE LEMANS

THE IDEAL WAREHOUSE FOR SILAGE
THE
CO-OP
SILO
DEPENDABLE FEATURES
* Tightness
* Economy
* Strength
* Long Life
MONAST FARM SUPPLY
Chesterville, Ont.
Phone 448-2462
47tf

WHY PAY MORE FOR A HEARING AID?
Because we have no salesmen, we can give you the salesman's commission of $100.00 off the price to come to our office.
All are top quality name-brand hearing aids.
For a Free Trial Come In or Phone 774-2606 for an Appointment.
Summers' Hearing Aid Centre
Winchester Ontario

ATTENTION
FARMERS - TRUCKERS
SERVICE STATIONS
FOR ALL YOUR TIRE NEEDS
—CALL—
Rick's Tire Service
24 hour Road Service
FOR TIRES & TOWING
WINCHESTER, ONT.
Corner Hwy. 43 & 31
Phone 774-2124

ATTENTION
FARMERS
CUSTOM BULLDOZING
WE ARE NOW EQUIPPED TO HANDLE YOUR BULLDOZING REQUIREMENTS
HOUGH BROS
Finch, Ontario
PHONE 984-2622
42tf

E. F.
NEVILLE
& SONS
FINCH — ONT.
Crushed Gravel
PIT RUN
Sand & Stone
TOP SOIL
Truck and Backhoe Rental
– Phone 984-2491 –
32tf

GO AHEAD!
BUY CANADA SAVINGS BONDS
If you're looking beyond today, plan ahead with Canada Savings Bonds. They're the go-ahead way to save for the future – without worry.
Easy to Buy: You can buy them three different ways; for cash where you work, bank or invest; on instalments through the Payroll Savings Plan where you work; or on instalments through the Monthly Savings Plan where you bank or invest.
Simple to Cash: Canada Savings Bonds are cold, hard cash – instantly. They can be redeemed any time at their full face value plus earned interest.
Good to Keep: Canada Savings Bonds are safe. They're backed by all the resources of Canada and they pay good interest – year after year.
New Canada Savings Bonds yield an average of 7.19% a year when held to maturity. They're available in amounts from $50 up to a limit of $50,000.
Each $100 Bond begins with $5.75 interest for the first year, pays $6.75 interest for the second year, pays $7.50 interest for each of the next five years, and then pays $7.75 interest for each of the last two years.
On top of this you can earn interest on your interest and make each $100.00 grow to $187.00 in just 9 years.
Canada Savings Bonds are good today, better tomorrow. They're Canada's most popular personal investment. Look ahead! Go ahead! Buy Canada Savings Bonds.
7.19% average annual interest to maturity
GET MORE GOING FOR YOU!
CSB-71-6

FREE!
Men's or Ladies' "Caravelle" watch by BULOVA
(an excellent family Xmas gift)
When you buy your '72 Moto-Ski during
moto-ski BONUS DEAL DAYS
From Oct. 29th to Nov. 21st, 1971.
14 models all packed with performance, design and safety features that make Moto-Ski YOUR Best Buy!
moto-ski 72
the tough one
Only Moto-Ski gives you a 2-year Track Warranty
(on all single cylinder models)
NO DOWN PAYMENT
until the snow flies!
Over 300 Moto-Ski dealers in Ontario to serve you!
B. H. WEEGAR & SON
Morewood, Ont.

SAM MARTIN

MERCHANDISE OF ANY DESCRIPTION

Specializing in Work Clothing, Work Boots and Snowmobile Suits

WHOLESALE AND RETAIL

If we don't have it in stock, we'll order it.

ORDERED GOODS AVAILABLE IN ONE WEEK

RETAIL OUTLET

OPEN 8 A.M. to 8 P.M. - WEEKENDS

PHONE 537-2723

46 Dickinson Dr. **Ingleside, Ont.**

7-1

IN MEMORIAM

In loving memory of a dear husband and father, Bryce D. Armstrong, who passed away October 31, 1959.
Just when your life was brightest
Just when your years were best
You were called from this world of sorrow
To God's home of eternal rest.

Always remembered
Mrs Bryce Armstrong and family

IN MEMORIAM

BAKER — In loving memory of husband and father Jake Baker who died October 29, 1969.
Memory drifts to scenes long past
Time rolls on but memories last
Sunshine passes, shadows fall,
Love and remembrance outlasts all.

Sadly missed
The Family

IN MEMORIAM

FROATS — In loving memory of a dear husband, Russell Harold, who passed away October 30 1969.
I loved him for his thoughtfulness
His kind and gentle ways
I loved him for the things he did
Without a thought of praise
Is it not strange that those we need
And those we love the best
Are the ones that God is needing too
And taking home to rest

Lovingly remembered by
Wife Orlean

ACKNOWLEDGEMENT

I wish to acknowledge the marriage of my eldest daughter Rose daughter of Mrs Henry Moss and the late Henry Moss to Norbert Richer son, of Mrs Victor Richer of Alexandria.

Mrs Norma Moss
7-1

Coming Events ...

HALLOWEEN DANCE

Halloween Dance, Saturday, October 30 at Williamsburg Legion Hall. Costumes. Music by Whitteker's Band. 7-2

MISCELLANEOUS SHOWER

There will be a Miscellaneous Shower in honour of Mrs Richard Elliott (nee Jennie Rae Feeley) on Nov. 14 in the Presbyterian Hall, Morewood. 8-2

Mainly About People

Mrs Vera Armstrong has returned home after visiting Mr and Mrs George Armstrong, Calgary. Mr and Mrs Frank Burt and family, Surrey B.C., and Mrs M. Kendrick, Hudson, and Allan Didsbury, Alberta.

MIXED STAG

A Mixed Stag in honour of Diane Varin and Dick Fulton will be held in the Chesterville Legion Hall on Saturday evening, October 30, 1971 at 8:00 p.m. Good Music. Everyone welcome. 7-1

ANNIVERSARY SERVICES

The Anniversary of Trinity United Church, Colquhoun, will be observed on Sunday, October 31st at 11:00 a.m. and 2:30 p.m., Standard Time. Rev. Wellwood A. Adams will preach the sermons. Music a.m.: the choirs of Elma and Colquhoun; p.m., The Orchestra and Trinity Church, Chesterville. Everyone welcome. 7-2

EUCHRE AND DRAW

The Morewood W.I. will sponsor a euchre and draw on Friday evening, October 29, in the Morewood Public School. Everyone welcome. Please bring lunch. 7-2

COUNCIL NOTICE

The November meeting of the Council of the Village of Chesterville will be held at 7:30 p.m. on Monday, November 8, 1971.

G. L. Graham,
Clerk-Treasurer
8-2

POT LUCK SUPPER AND BAZAAR

A Pot Luck Supper and Bazaar will be held in Colquhoun Church Hall on Wednesday, November 3 at 6 p.m. Admission $1.25 and 75c. 7-2

SOCIAL EVENING

Zone Social evening of Canadian Legion will be held in the Legion Hall, Cardinal on Saturday evening, October 30th. 7-1

RESERVE DATE

Reserve November 20 for the Presbyterian Church Bazaar, Morewood. 7-1

ANNUAL SCOTCH CONCERT

At Roxmore Public School, Avonmore, next Wednesday, November 3, at 8:15 p.m. Sponsored by L.A.S. of St. Andrew's Presbyterian Church. Excellent talent, the Finch Legion Junior Pipe Band, the MacCulloch School of Dancing, the Glengarry old-time Fiddlers, vocalists Graham Cameron, Ottawa, Cornwall's Bill Vipond and Lyle McLaren, and many more. A great evening of Scottish entertainment. 7-1

ATTEND CONVENTION —
(Continued from Page 1)

work and discussion sessions.

Renfrew Mayor Carswell extended greetings from the town and introduced the guest speaker Judge A. A. McLean at the banquet held in the Legion Hall.

The theme of the convention was "The Life We Live, is the Life We Teach". Mrs Helen McKercher of the Dept. of Agriculture and Food spoke on developing leadership and Mrs Austin Zoeller, Ontario W. I. president gave her impressions of the the W. I. International Convention held in Norway.

C. W. L. MEET —
(Continued from Page 1)

Convenors for the Christmas Party and Smorgasbord supper to be held early in December were selected.

The November meeting will be held at the home of Mrs Peter Manley and will feature a Sarah Coventry display of jewellery.

Mrs Holland was assisted by her mother, Mrs R. McMillan, in serving lunch. Mrs Peter Manley thanked Mrs Holland for the use of her home and the meeting was adjourned.

CHURCH NOTES

NEWINGTON WESLEYAN METHODIST CHURCH
Rev. R. T. Benson
SUNDAY, OCTOBER 31, 1971
10:00 a.m. - Sunday School.
11:00 a.m. - Morning Worship.
Supporting Special Services at Winchester Wesleyan Church
Dec 71

CHESTERVILLE PENTECOSTAL CHURCH
Albert and Ralph Sts.
Rev W. Lanctot, Minister
We invite you to attend services in Pentecostal Church every Sunday.
SUNDAY, OCTOBER 31, 1971
9.45 a.m.: Sunday School
11.00 a.m.: Morning Worship
7.30 p.m.: Evening Service
Everyone Welcome
June 70

OSNABRUCK BAPTIST CHURCH
R R. 3, Ingleside
3 miles North of Hwy. 401 on Dickinson Drive
SUNDAY, OCTOBER 31, 1971
Mr. Donald Lancaster of Ottawa
YOU ARE WELCOME
Feb. 72

CHESTERVILLE - MOREWOOD UNITED CHURCH OF CANADA
Rev. L. MacD. Ferguson, Minister
SUNDAY, OCTOBER 31, 1971
9:30 a.m. - Morewood Service
Sunday School
11:00 a.m. - Trinity Service
Sunday School
Everyone Welcome
Dec. 71

UNITED CHURCH OF CANADA
Williamsburg — Colquhoun
Rev D. L. Gordon, Minister
SUNDAY, OCTOBER 31, 1971
Anniversary Services
Trinity United Church, Colquhoun
11:00 a.m. and 2:30 p.m.
Services at Elma and Williamsburg withdrawn
Dec. 71

UNITED CHURCH OF CANADA
AVONMORE - FINCH PASTORAL CHARGE
Rev H. A. Funge, Minister
SUNDAY, OCTOBER 31, 1
Avonmore - 9.30 a.m.
Finch - 11.00 a.m.
Dec.

PRESBYTERIAN CHURC
Dunbar - Chesterville - Morew
Rev. T. H. Boyd, Morrisbu
Interim Moderator
SUNDAY, OCTOBER 31, 1
9:55 - Chesterville
11:15 - Morewood
2:00 p.m. - Dunbar
Rev. Roy MacGreogr
Dec.

CHRISTIAN REFORMED CHURCH
WILLIAMSBURG
SUNDAY, OCTOBER 31, 1971
Reformation Day, Oct. 31, 15-17.
8:30 and 10:30 a.m. - 2nd Chronicles 30: 18 - 22 "A Reformation Festival."
2:30 p.m. - Lord's Day 44, "God Claims Our Inner Life."
3:45 - Sunday School.
Whoever reads this, is invited to worship the Lord with us.
May, 1972

BLADE ROAST BEEF, lb.	69c
BONELESS STEW, lb.	79c
THRIFTY BACON, 3 lbs.	1.00
BURNS LARD, 4 lbs.	1.00
BUTT PORK CHOPS, lb.	49c

SALMON FISH — whole or sliced

EARL'S MEATS

Phone 448-2324 **Chesterville, Ont.**

the getaway TV

GENERAL ELECTRIC TELEVISION

Can take you . . . fishing, golfing or skiing. It can show you the moon or ultra-colour realism — to the late movie or a TV special. All this with Automatic Fine Tuning, instaview and 7-year picture tube protection. Plan with dependable service by a Certified Technician.

So Get Away With
GE COLOUR
And Stay Ahead with Built-in Quality



Our New Low Price for 26" Colour

$599.

(even less with trade)

C2609-RWD

* 26" (315 sq. in.) 'Spectra-Brite Picture Tube
* Automatic Fine Tuning Control (AFC)
* Insta-View with Switch
* Preset Fine Tuning
* 1 — 3 x 5" Speaker
* Set & Forget Volume Control
* Direct Read VHF/UHF Channel Indicators
* Solid State UHF Tuner
* Automatic Fleshtone Stabilizer
* Keyed Automatic Gain Control
* Contemporary Cabinet in Walnut Grain
* Dimensions: 30" W, 30½" H, 19½" D
* Warranty: Parts — 1 Year. Picture Tube — 7 Year Protection Plan Labour — 1 Year (Dealer Responsibility)

FULTON BROS. LTD.

STEREO - TV & APPLIANCES

Authorized GE Sales and Service

TEL. 448-2195 **CHESTERVILLE, ONT.**

Just Arrived!

NEW JEWELLERY ITEMS BY "CORO"

Birthstone Lapel Pins and Christmas Pins for the Early Shopper — Ideal for Party Gifts

$1.00 each

Beautiful CAMEO Grouping

Lockets	4.00	Clip-on Earrings	2.00
Pendants	2.00	Pierced Earrings	3.00
Chokers	2.00		

GIFT BOXES FREE OF CHARGE
Also by "CORO" we heve many boxed Pins and Sets
PEARLS — COLLARS, STRINGS AND SETS

Fashion Barrettes with Spring Clip ..... 3.00 ea.

Winter Fashion Buy — Beret and Scarf Set
Super-soft in two-tone acrylic patterns. Choose from a variety of colours **2.98**

Gibson Greeting Cards for Every Occasion
Boxed Stationery - Wrap and Ribbon

SPECIAL THIS WEEK

GIRLS CARDIGANS AND VESTS
Many colours to choose from in sizes 8 to 14
TO CLEAR AT 1-2 PRICE

PLEASE NOTE: No Deposit Necessary on Lay-Aways

MORIARTY'S

THE FAMILY DEPARTMENT STORE

Chesterville, Ont. **Phone 448-2354**

Why buy expensive used cars when you can get a

BRAND NEW 1971 TORINO

4-dr. sedan, big 6 cyl. 250 cu. in., radio, block heater, body side mouldings, heavy duty suspension
for as low as
$3,000

OR

BRAND NEW 1971 MAVERICK

4-dr. sedan, big 6 cyl. 250, vinyl seat trim, block heater radio and heavy duty suspension for as low as
$2,775.

1966 FORD CUSTOM
4-Dr. Sedan, V-8, AT, Radio. Real good shape. Ready to go.
$595.00
Including Ontario Sales Tax and Transfer

Many Class A-1 Used Cars to choose from in '64, '65, '66, '67, '68, '69 models

BOURGIE - LEPAGE AUTOMOBILES
FORD DEALERS

Centre Town
EMBRUN — ONT.
— 443-2942 —
— Ottawa 236-4989 —

Contact:
R. LEPAGE
Saleman
OPEN EVERY NIGHT
UNTIL 9.30

Fall Values

TON OF BACON SALE

BURNS SPECIAL

Daisy Rindless Bacon, 3 lbs.	1.00
12 lb. box	3.69
Pioneer Bacon, lb.	49c
Campfire Bacon, lb.	59c
Select Bacon, lb.	69c
Bacon by the piece — Fresh, salt, Smoked, lb.	49c
S. P. Cottage Rolls, lb.	59c
Fresh Shoulder Roast Pork, lb.	39c
Pork Steak, lb.	49c
Butt Pork Chops or Lamb Chops, lb.	59c
Beef Hamburg, lb.	59c
Fresh Beef Hearts, lb.	49c
Pork Hocks and Spare Ribs, 3 lbs.	89c
Bologna, 3 lbs	1.00
CHUCK STEAK, lb.	
GROUND CHUCK, lb.	49c
CHUCK ROAST, lb.	

FRUIT AND VEGETABLES

MacIntosh Apples, bushel	2.29
10 lbs.	69c
Fresh Cabbage	15c a head, 50 lb. bag, 1.89
Bananas, lb.	13c
Ontario Winter-keeping Potatoes, 50 lb.	1.19

BONANZA SALE

White Enriched — No limit — Fresh Daily

Canada Bread, Reg .30c	24 oz. loaf 19c
Save 32c — Pkg. of 8	
Hotdog and Hamburg Buns, 4	1.00
Save 26c	
5 lb. Sugar with purchase of 1 pkg. Light Bulbs	39c
Country Corn Flakes, 10 oz.	25c
Burns Pure Lard, 4 lbs.	89c

SPECIAL!

HALLOWE'EN SPECIAL

Assorted Candy Kisses and Jelly Beans, 2 lbs.	89c
20 — 5c Chips with Free Hallowe'en Bag	89c
Habitant Pea Soup, 10 oz. tin	9c
Sunlight Bar Soap	10c
Asorted Canned Drinks, 10 oz.	10c
7 lb. Purity Flour, save 20c	69c
Catelli Macaroni Cheese Dinner, 11 oz.	25c
Mary Lou Margarene	25c
Spaghetti and Macaroni, 2 lb. bags	29c
Libby's Pork and Beans, 28oz.	2 for 79c
Aylmer Fancy Peas, 19 oz., 4	88c
Large Garbage Bags, 10 for	39c
24 Pkgs. Corn Chips, save 21c	99c

LARGE ASORTMENT OF HALLOWE'EN CANDIES

Corona Soft Drinks, 30 oz. btls., 2	25c
Strawberry and Raspberry Jam, 48 oz.	89c
Chase and Sanborn Coffee, 1 lb. bag	89c
Kraft Salad Dressing, 16 oz.	39c
Green Giant Asst'd Vegetables, 4	99c
Betty Crocker Cake Mix, 19 oz.	39c
Seedless Raisins, 2 lbs.	69c
Save 16c — Chocolate Raisin Chips, 12 oz.	59c
French Fries, 2 lbs.	43c
Orange Marmalade, 24 oz.	49c
Allen's Assorted Breakfast Drinks, 48 oz., 3	
Libby's Tomatoes, 28 oz., 3	$1
Save 24c — Assorted Dutch Cookies, 3 pkgs.	
Stafford's 19 oz. Pie Filling, 6 flavours, 3	

MANY MORE INSIDE FEATURES

Leduc's

— We Reserve The Right To Limit Quantities —

STORE HOURS:

MON., TUES., WED. — 8:00 a.m. to 6:00 p.m.
THURS., FRI., SAT. — 8:00 a.m. to 9:00 p.m.

Phone 984-2270 **Finch, Ontario**