Raccoon coats, Rumble seats and Running boards

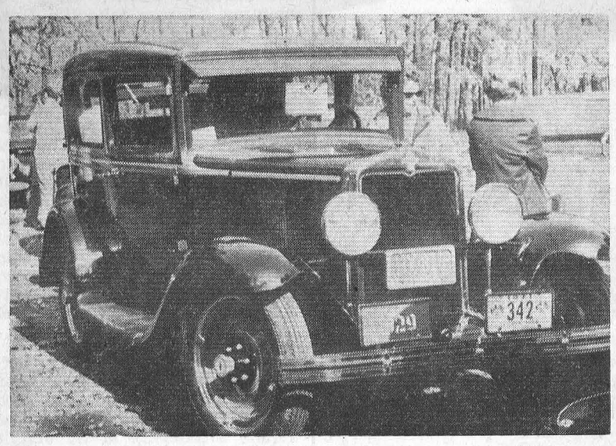



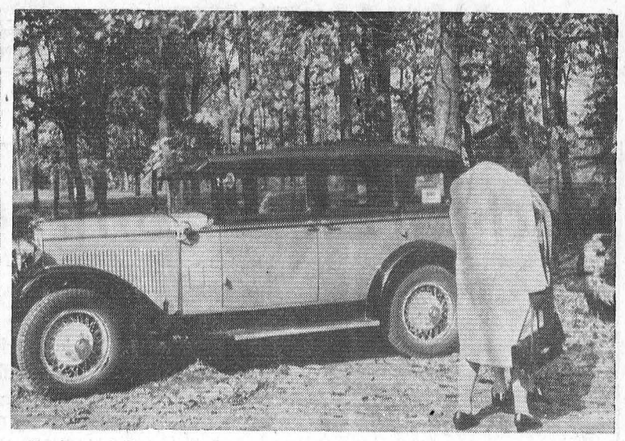

About a dozen elderly ladies rolled into Chesterville Park Sunday afternoon and despite their years they were all in pretty good shape.

The Cornwall Olde Car Club and the Ottawa Antique Automobile Association met in Chesterville around 1 p.m. Sunday for a picnic lunch and a visit.

A good number of Chesterville and area residents travelled to the park to have a look at the old classics.

Included in the two hour show was a 1929 Chev Coach, a Gray Dort convertible, a 1923 Moon, a 1936 Packard, and Ford and Chevy coupes.

Some drivers even returned to the year the cars were built and wore the racoon coats, goggles and gloves.

The polished chrome and the carefully copied paint job showed the owners had spent a great deal of time and money getting the cars mobile.

Mrs Earl Cross probably summed up the feelings of a lot of the visitors to the park when she said: "I feel awfully old when I look at these antique cars and I think that I used to ride in ones like them when I was a little girl."

THE PICTURES

LEFT PHOTO — This 1929 Chev Coach rolled in from Ottawa, Sunday, to be with the other old-timers at the park here in Chesterville. Alton Watson is the owner of this model which still looks pretty smart next to a 1972. CENTRE PHOTO — is an overall view of the antique cars. Several interested people can be seen milling around and as the afternoon progressed the area drew more attention than a new car lot. RIGHT — another one of the old models which drew attention at the park. The spoke wheels and air vents around the engine were standard in those days. Can you remember jaunting around the country in one like this?

Farms are getting larger. The average farm in the United States in 1969 was 377 acres, a one third increase over 1959 farms.

THE LAND OF MILK & HONEY"

CHESTERVILLE Record

COVERS EASTERN ONTARIO'S GREATEST DAIRYING SECTION

Seventy-eighth Year No. 6 | Chesterville, Ontario, Thursday, October 21, 1971 | FOURTEEN PAGES | Single Copies, 10c

Pictures available

Copies of pictures used in the Record, taken by the Record camera, may be purchased from us- Just call 448-2144.

Bits and Pieces

Wins CMHA Award

The niece of Mrs George Wright of R.R. 1, Chesterville, was presented with a distinguished award October 14 in Hamilton at the 53rd dinner of the Canadian Mental Health Association.

Miss Ann Colquhoun, B.Sc.N. of Porcupine, Ontario, formerly of Morrisburg, was presented with the Marjorie Hiscott Keifer Medal and Citation. This award is presented to the nurse who demonstrates outstanding interest, understanding, and warmth of personality in daily contact with the mentally ill.

Kin Lottery Winners

Mr and Mrs Romeo J. Morin of Cornwall won $100,000 Saturday when the Hon. Lucien Lamoureux drew their ticket from thousands at the finale of the Giant Kin Lottery.

The province wide lottery originated with the Cornwall Kinsman Club and Saturday wound up the whole affair with a beef barbecue and draw. Mrs R. Borland of Riverside Heights was another top winner taking home $40,000. And a Toronto man didn't do too badly either, claiming another $10,000 in prize money. Tickets for the second ,000 Kin Lottery went on sale Saturday and are available from Kinsman Club members.

Attend Annual Meeting at Smiths Falls

Mrs Milton Casselman, Mrs Andrew Barber, and Mrs Harry Allison attended the Annual Meeting Eastern-Quinte-Thousand Islands Cancer Society in Smiths Falls on Saturday October 16. Branches from Belleville to L'Original were represented. Films, reports, and workshops emphasized the very important work being done by the Canadian Cancer Society. Guest speaker at the luncheon was Mr T. Rennie of Toronto.

Annual Apple Day

The Chesterville Scouts and Cubs will be out on the street this Saturday for the Annual Apple Day. The Rotary Club sponsored group will be asking for your donation in return for an apple. You are asked to give generously to help keep the boys' projects on the go.

Now, Just Your Cooperation

The fourth Chesterville Rotary Club Walkathon is over and now it's time to honor your pledge. It's sometimes hard for the children to collect from all their sponsors and the Rotarians are asking you to have the money ready when they call. Pledge money may be dropped off at Byers Hardware Store.

Ingleside man injured

An Ingleside area man suffered a broken jaw last Thursday in a one car crash near Vernon.

Winchester Prov. Police said Floyd Cecil Crites of R.R. 3, Ingleside, was returning from Ottawa around 1:45 a.m. Thursday when his car failed to negotiate a turn near Harmony's Corners and left the road.

The car ploughed into a grove of pine trees, clipping off one and striking two others before coming to rest.

Crites was admitted to Winchester Memorial Hospital and later said to be in satisfactory condition.

Walkathon raises 1600.

More than 125 children and adults plodded a 16 mile course last Saturday to bring home about $1,600 for the Chesterville Rotary Club and its projects.

Saturday's effort was the fourth sponsored by the Rotary and if all pledges are turned in it will bring the total proceeds during the four years to $10,000.

Scheduled for 8 a.m. Saturday, a Dundas pea-souper settled in over night and organizers waited until about 8:45 when the fog started to lift.

Travelling south from the Municipal park, the walkers turned out by Droppo's Restaurant and again south at Sullivan's.

Continuing on, the troopers turned east at the Beckstead Road and wound their way along the sideroads to the Dundas-Stormont County line.

From Grantley they swung north for Highway 43 and then west, back to Chesterville.

Rotarian Bill Giles, organizer of the event, said almost everyone completed the course. The youngest walker was five-year-old Lorna Cross while Aimo Pitkanon, at an aging 43, was the oldest participant.

Food and drinks were served at most of the 13 check points which were manned by Rotary wives and several non-Rotarians.

Coming in first, shortly after 12 noon were David Arnold, Mark Cook, Jim Feeley and Derek Cook. The last person came across the finish line at 5:45 p.m.

Newly renovated Osna. Twp. hall officially opened

Osnabruck Township opened its newly renovated community hall last Friday night with a brief ceremony followed by a turkey supper.

The supper marked the first function in the hall since $10,000 worth of renovations started back in June.

The Township paid for the work and when they are not using the hall, the Osnabruck Community Recreation Association and Women's Institute will hold their functions there.

Anyone wanting to rent the hall can do so by calling either a council or association memebr.

The addition to the old council hall includes a large modern kitchen, a much needed storage room, washrooms and a basement.

Reeve Edwin Waldroff, who officially opened the addition, said he was glad to see the improvements and knew it would be an asset to the community and township.

The supper was sponsored by the Recreation Association.



Osnabruck Township Reeve Edwin Waldroff officially opened the newly renovated Township Hall at Osnabruck Centre last Friday night in a ribbon cutting ceremony. Assisting the reeve were other community leaders — above from the left are: John MacLeod, deputy reeve, Mrs MacLeod, Oscar Ouderkirk, chairman of the Osnabruck Centre Recreation Association, Reeve Waldroff, Mrs Edna Hall, vice-president of the Women's Institute and Mrs Waldroff. — Staff Photo.

N.D.D.E.A. discuss health, recreational program needs

Miss Mararet McIntosh, director of the public health unit, speaking at the October meeting of the North Dundas District Educational Association, outlined the services offered in the public, separate and high schools in Dundas County.

An active question period followed on several health topics including the drug problem.. A large selection of literature was made available to members at the meeting in Winchester Public School.

Members discussed the need in the area for a recreational program. It was agreed that community recreation was a concern of the Association. It was pointed out that a neighbouring Board of Education was advertising for a recreation co-ordinator for the county.

A motion was passed requesting the Association to determine board policy regarding the use of school facilities after school hours.

A quote from the Board's policy states, "a non-profit organization not directly associated with the school, but which is involved in a positive way in some aspect of the social, emotional, intellectual and physical development of the people of the community be permitted to use school facilities, including both plant and grounds, for a charge equal to the extraordinary expenditures actually incurred by the Board."

In the case of a group of adults using the gym for a recreational activity, a $5 fee is charged, plus an hourly charge if the janitor's services are required.

It was suggested if a community recreational committee were set up grants would be available from the government.

The grants would help defray the costs of the program.

ENGAGEMENT

Mr. and Mrs. Roy Hart, Chesterville, wish to announce the forthcoming marriage of their daughter, Brenda Ann, to Mr. Lorne Hess, son of Mr. and Mrs. Keith Hess, Elma. Marriage to take place on November 27, 1971 at Colquhoun United Church at 4 p.m. 6

Sims of Long Sault double production

Sims Cabs Limited, at Long Sault, is expanding it's present six-year-old plant.

Canadian office vice-president Lloyd Parsonage said the new facilities should be operating by the first of next year, adding $250,000 in capital assets to the f

d Construction Co. of all is building the 12,000 s.q. ft. addition with completion date set for November 15.

Over $100,000 worth of new machinery for making all weather tractor cabs will go into the 60 by 200 foot cement block structure, doubling the plant production of 300 cabs a month and adding 15 more men to the present 35 man payroll.

The Long Sault plant is an offspring of the parent firm J. Frank Sims Cab Co., Inc. of Rutland, Mass.

Mr Parsonage explained that Frank Sims started his first plant in 1957 in Rutland. Seeing a need for more participation in the Canadian market, the Long Sault plant was built.

The general manager of the local firm said his plant supplies light industrial tractor cabs for such companies as International Harvester, Massey-Ferguson, Allis Chalmers, John Deere, Case and Ford.

Covering a distance between Newfoundland and British Columbia, the Long Sault plant serves the needs for the nations machinery manufacturers and ships a small percentage to the U.S.

(More pictures and story on page 11.)

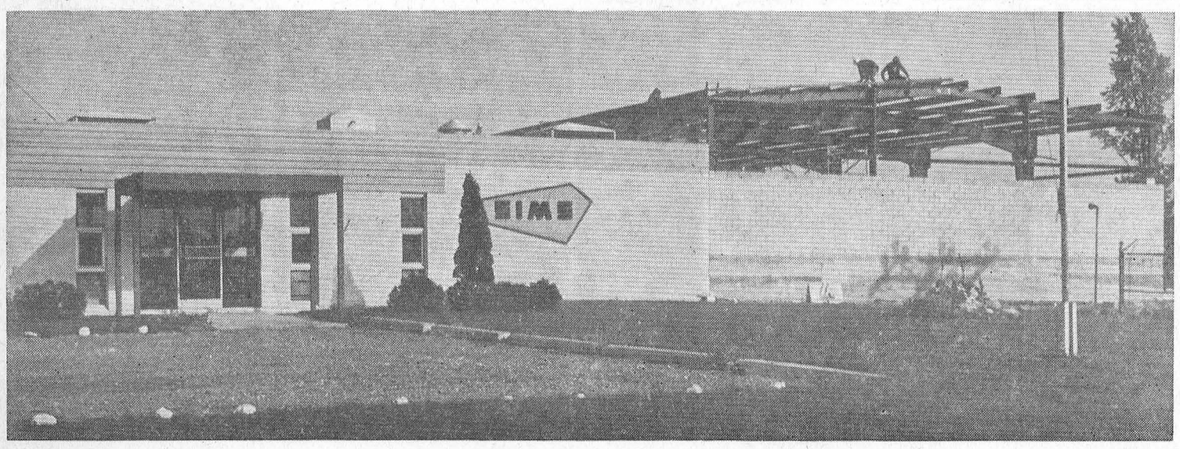



Michael Larose, 9, son of Mr and Mrs Robert Larose of R. R. 2, Chesterville, had never walked more than a quarter mile at a time until Saturday. Mustering up enough courage and determination, the crippled youth walked three miles in the Chesterville Rotary Walkathon to add more than $15 to the pot. Above Michael is seen with his father and sister Jane, 6, as he nears the two and a half mile mark. — Staff Photo.

Three people injured in Avonmore mishap

Three people were injured in a car-pedestrian accident south of Avonmore last Thursday afternoon.

Const. Bernie Gadbois of Long Sault provincial police said Rose Shepphard, 6,of R.R. 2, Newington, suffered neck injuries when she collided with a southbound car driven by Robert Blair of Dover Road, Cornwall.

The girl was admitted to Cornwall General Hospital and later said to be in satisfactory condition.

Police said the girl apparently darted across the road into the side of the car. Blair tried to avoid hitting the girl and pulled his car to the shoulder. The soft edge pulled the car into the ditch and it came to rest on it's roof.

Blair and a passenger in the car, Brian Semple of Second Street East, were treated at hospital and released.

Damage to the vehicle was estimated at $1,500.

THE CHESTERVILLE RECORD

P.O. Box 368 — Chesterville — Phone 448-2144

B. A. Feeley, W. E. LaPrade, Editors;

Member of Ontario Weekly Newspapers Association

Member of Eastern Ontario Weekly Newspapers Association

Subscription rates: $5.00 per year, anywhere in Canada, payable in advance, United States and Foreign, $6.50 per year.

Second Class Mail Registration Number 0242
Published every Thursday

Editorial Comment . . .

Community Helpers

The Chestervllie Rotary Club is doing a good job for this little community and let's hope they keep plugging away.

Last Saturday the club completed its fourth fund raising walkathon, adding an estimated $1,700 (if everyone pays like they said they would) to the community project pot.

And over the past four years their work has raised about $10,-000 for countless numbers of club and community affairs.

Sometimes we think of the Rotary, as just another service club which dosen't mean anything, except to the members, and all they do is have regular weekly meetings.

But lets give them credit for getting things moving in the community.

They work on about 30 or 35 projects each year which include sponsoring cubs and scouts, baseball teams, Christmas baskets for needy families, helping crippled children, sending high school students to the nation-wide Adventtures in Citizenship and many more.

They have people knocking on their financial door every week asking for a little something to go towards some kind of function.

And the majority of time they come through.

We're not saying they are the only action group in Chesterville, because you have other bodies like the Agricultural Society who do a tremedous amount of work getting the fair and related projects going.

We're just giving them credit for being among the leaders.

It's Fall

The other day at Mac's Barber Shop the clippers were humming away, when, from the East side of town came the unmistakable sound of two shot-gun blasts.

Mac paused to listen and not too many seconds later the familiar call of the great Canadian honkers could be heard as they passed over Chesterville.

Mac went to the shop door and looked out yearningly and his ensuing comments were "It seems like I'm always working whenever there are geese around".

The customer sitting in the chair with the lop-sided head had qualms about whether Mac was going to return to his work or pick up his gun and strike off for the woods. But duty called the barber back to the job.

It's Fall. And you'd have to be deaf, dumb and blind not to realize it.

This season, probably more than any other has the ability to take a man, put him in totally different surroundigs and make him happier than a $10 raise.

It turns the office worker into the fearless hunter, it make the conscientious farmer forget his herd, his land and his work (for at least a little while) and it makes the meeting organizer say "We can't have our meeting that week because I'll be away on business."

There's something about the crisp autumn air, the painted country side, the rustle of fallen leaves and the sound of a hunter's gun, honking geese and rushing wings that captures the inner adventure of man.

The deserted hunting lodges of the summer are alive with men and guns. And when the boys aren't out tracking down moose, deeer or bear, from the ungodly hours of the morning until the last ray of sunshine, they're back in the lodge reliving the hunting seasons of yesterday over a glass of cheer.

And even if the cold damp Fall mornings, sitting in a duck blind from 4 a.m. till noon, walking through water up to your knees and cutting through underbrush thicker than that in Central Africa, doesn't appeal to you. Fall still has something left.

You can stand on the street corner and talk to Harry Jones without the fear of thinking your anti-perspirant went on holiday's yesterday.

You are reminded to look at that lemon you've been driving and ascertain whether it will make it through another long winter.

You can take a drive through the back roads of this fine country and be surrounded by the beauty of autumn, or you can just take a long walk in the quiet woods and see what nature's up to.

And the farmer, he can stop ploughling for a minute and assess the year's work. Was it worth it? Will I be able to do it again next year? Or maybe isn't there a better way of doing it?

Whatever your interests, it's Fall. And unfortunately it doesn't last forever. The next thing you know everything will look pretty dull, soon the snow will start whistling into the country, and it's winter. And that's another story.

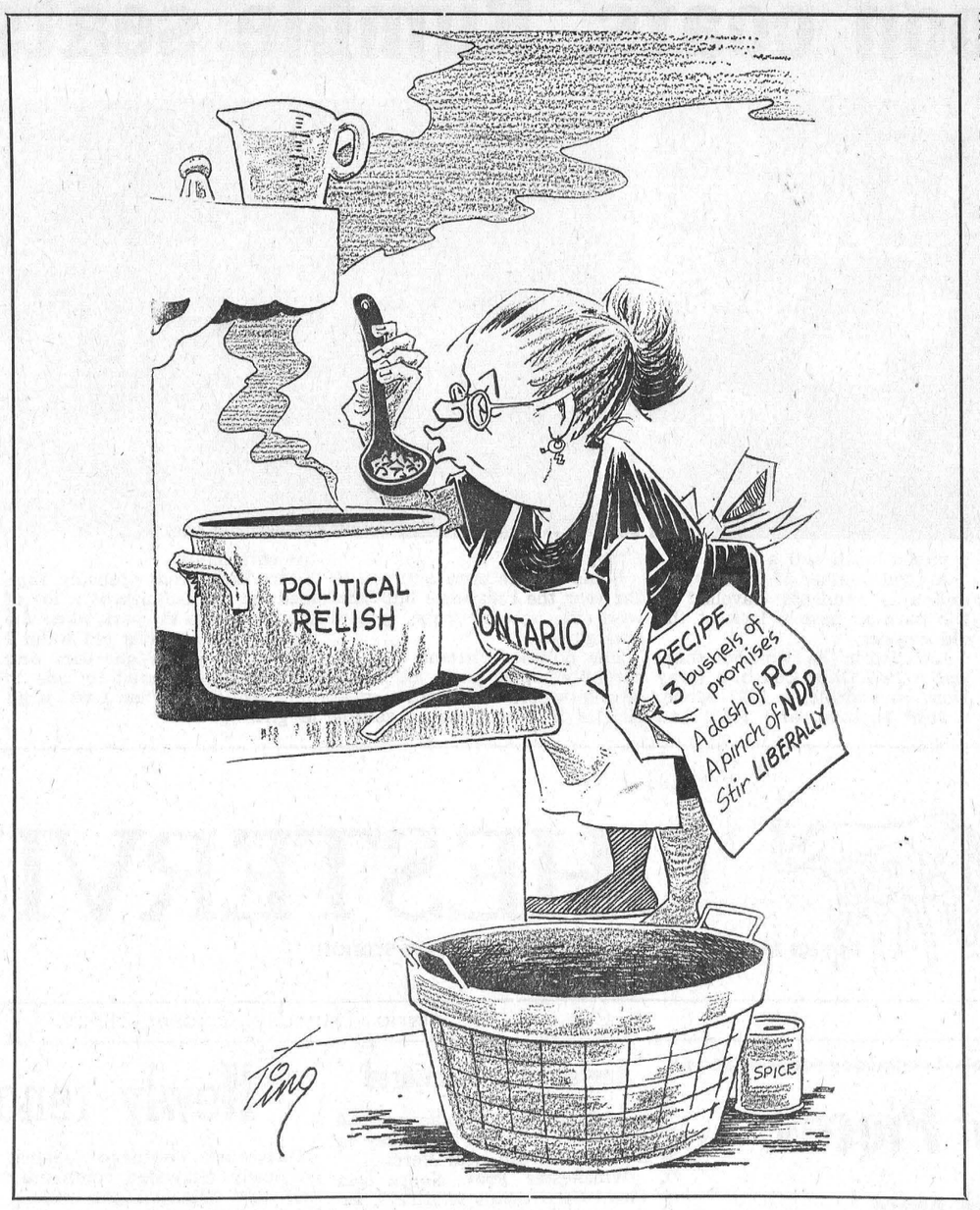

Letters to the Editors

October 13, 1971.
Oxford Station, Ont.

Dear Sirs: Re: editorial - Only one candidate

I know you hove spoken to Frank Stocker, the New Democratic candidate several times in the last week or two. But do your readers? An explanation is in order so that everyone understands the New Democrat's position.

It is not easy for Frank to get around this large riding. Frank and his workers must first put in a day's work and campaign only in the time we can spare from our families and other activities in the community. Our funds are very limited also: almost all expenses are collected from supporters here. Therefore we cannot be as visible public relations-wise. You know how much the old line parties have to throw around. And where do they find these sums?

The policies and programs of the N.D.P. were created by concerned citizens as you and me. There is nothing hidden but the stated positions are available in written form from our last convention. Frank Stocker can't promise anything beyond the terms that were threshed out last October in the provincial convention. What we stand for and what we intend to do is thus, better know and free from private interested caprice. I wish more people would become involved so that they could say that this was their program. When you participate in the setting of policy statements, then the party is meaningful. This is democracy: write for the program - N.D.P., 11½ Spadina Road, Toronto, or contact Frank Stocker's Campaign Office, R. R. 2, Oxford Mills.

Yours co-operatively
Jack McLachlen
R.R.2,
Oxford Station, Ont.

Editor's note: We received the following "Letter to the Editor" too late for last week's paper and although the 1971 provincial election is all but over we thought the New Democratic Party should have their chance to state their side of the situation following our editorial September 30.....

Sirs: The Chesterville Record devoted some 103 square inches of space in last week's edition on the problem of "Patrols" for St. Mary's School. It is indeed regrettable, that, its reporting and editorial comments should contain so many inaccuracies, and unfair views on the handling of the matter by the Regional Tri-County Separate School Board.

A School Patrol for St. Mary's was discussed at the Chesterville Council meeting of October 5, and again at a special meeting of interested parties on October 7. At this second meeting it was suggested, that, one student from the Public School man the St. Mary's walk across Highway 43 until a definite arrangement could be made. I am reported subsequently as not wanting to go along with this suggestion pending my Board's approval. This is a grave error and a gross misrepresentation of the facts, and reflects reporting by someone bordering on the irresponsible. On the morning of October 8 I contacted Mr Coleman, Public School Principal, concerning this suggestion, which I readily agreed to, providing Mr Coleman would assume responsibility for the Public School student involved. Mr Coleman did not commit himself one way or the other; However, after your edition of October 14, he further elaborated by telling me, that, he chose not to provide a Patrol because it was not his responsibility. He further stated he had previously told Reeve Mr Graham, that, "he was going to continue as he had been doing and this was his stand on it."

Even though there are 193 pupils at St Mary's there are not "193 children darting across Highway 43 four times a day during peak traffic periods". The figure is 47, some of whom do not have occasion to cross 43; these represent town children. The large majority of the pupils come from the country and are not allowed off school property between bussing. It is not only Grades 7 and 8 students which are bused to Finch; Grade 6 children likewise take the Bus. The Remaining K to 5 Grades will indicate the age level of the children, and the special urgent need for capable school patrol guards, regardless of the number of children involved. It is not right to say, that, St Mary's has had no patrols since the start of the school year; it had from amongst its pupils in Room 5 and were withdrawn in mid September for now obvious reasons. Also, it can be a debatable point, as you report so factually, that, there has never been a serious accident involving school patrols.

I, and many others, were particularly disturbed with your closing Editorial comment "Maybe we should ask one of the Grade 3 students at St Mary's what to do?" This type of sarcasm is not characteristic of and neither is it becoming of the Chesterville Record, a popular local weekly newspaper of repute across the Province. However, if our paper wishes to indulge in this kind of game, I would suggest, that, our Grade 3 students may teach it a few valuable lessons in journalism such as discerning fact fancy and tact from low sensationalism. The Chesterville Record should be reminded is not the first time in rec weeks, that, it has been brou to task for incorrect report

Neither is your reference our Regional School Board being Red Tape government, y appropriate. The Board m bers are our duly elected re sentatives, and we believe t are doing their jobs as they s best. Your October 14 pape quotes our Board Chairman a saying, that, in Cornwall the city pays elderly residents to watch all school crossings and in the rural area the matter was never brought up before (since January 1969). Your October 7 paper quotes our Reeve, Mr Graham, as saying "We don't have to organize it (School Patrol), but in the interest of safety we are; But it has to be sponsored by the Provincial Police." However, in view of the fact that Chesterville has its own Municipal Police force, then, this may alter the responsibility or sponsorship.

I sincerely hope, in the interest of safety for the children, and to provide reassurance for their parents, that, this problem can be quickly resolved. I would further hope, and I believe that, the Chesterville Record will constructfully help our School in this respect. It is regrettably noticeable, that "Buck-passing" of responsibility seems to be an unfortunate trait to this problem. I thank you for this opportunity to factually express myself.

Mrs Sheila O'
Principal
St Mary's School,
Chesterville.

The Editors,
Chesterville Record,
Chesterville, Ont.:

Dear Sir,

Recent press dispatches indicate that the forthcoming Provin-

(continued on page 5)

Ann Landers . . .

Dear Ann Landers:

I'm a bride who needs help. We returned from our honeymoon three days ago and I'm still not comfortable about going anywhere where I might meet friends or relatives. It's something that happened in the church when we were married. Everyone is talking about it.

After the minister said, "I now pronounce you man and wife," I was so thrilled I wanted to show it with the marriage kiss. I guess my husband was a little shy because he said in a rather loud voice, "Turn me loose, will you please?"

Everyone in the church heard him. There was a wave of laughter. That's all they talked about at the reception. What do I say when people bring it up? I'm sure someone will. Does my husband owe me an apology? How should he do it? — Blushing Bride.

Dear Bride:

What do you want him to do? Take an ad in the paper? My advice is to make a joke of it. It's hard for people to laugh at you when you're laughng at yourself.

* * *

Dear Ann Landers:

May a clergyman commend you for asking "Mom and Dad, U.S.A. to stop telling their children they are "bad". You said, "Children have a magnificent way of living up to their parents' high opinion of them. And they also can live DOWN to a low opinion."

I have seen it happen. When our own children behaved poorly we never told them they were bad. We let them know we were disappointed because they were wonderful people and it was sad to see them take a wrong turn. My sister and her husband, who were very strict, called their chil dren sinful, no good, unworthy troublemakers. It was so drummed into them that every one of the four ended up in serious trouble. They had nothing to live up to so they didn't try.

It might interest you to know that I have used your columns as the basis for several sermons, and have, on occasion, read them from the pulpit. Keep up the good work. — Your Lutheran Friend.

Dear Friend:

Thanks for letting me know. If anyone falls asleep during your sermons, you can, on occasion, blame me.

* * *

Dear Ann Landers:

For the first time in 14 years I have a problem I can't handle. I am 14 years old. During vacation I met a neat guy. It was love at first sight. Al is 15 and lives 280 miles from me. I knew him only three days but in that time we got to know each other pretty well.

When we parted, we exchanged addresses and promised to write each other every day. Al went back home and I traveled with my folks for two weeks. I kept my promise and wrote every day. Some days it was only a card, but I wrote. I even bought him a beautiful pair of cuff links in Mexico.

We arrived home last night. Like a fool I rushed for the mail. Mom and Dad knew what I was looking for. Was my face red when there wasn't a single letter from Al. Now I feel like a jackass. I am also hurt. The letters I wrote to him were pretty mushy. What am I supposed to do? Should I send the cuff links anyway? Hurry your advice Ann. This might not seem serious to you but it is tearing me up inside — Panama Calamity.

Dear Pan:

By the time you read this you will have heard from Al or you will NOT have heard from Al. If you have heard, you don't need advice. If you haven't heard, don't write to him again. P.S.

Remember When . . .

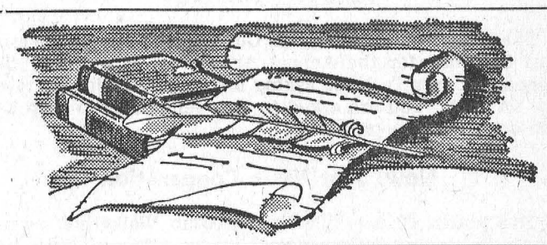

10 years ago

October 12, 1961

Fire destroyed the 30-year-old Williamsburg landmark, Locketon Lodge this week. All guests escaped without harm.

* * *

Fifteen-year-old Rejean Cayer of Crysler died en route to Ottawa hospital after he fell from a tractor which went out of control.

* * *

Fire completely destroyed the barn on the farm of Stanley Murphy last Thursday morning.

* * *

A large number of friends and neighbours gathered at Osnabbruck Centre hall to honour Mrs Ronnie Beckstead (nee Joyce Ferguson) with a miscellaneous shower following her recent marriage.

* * *

For the first time in the 20-year history of the Dundas plowing match no horses have been entered.

* * *

20 years ago

October 18, 1951

Rev and Mrs W. A. Wright were honoured by the Board of Trinity United Church prior to their departure for South Mountain.

Cecil Dillabough, Muriel Thompson, and Joan Allison were elected members of the Morewood Student Council.

* * *

Mr and Mrs Alfred Jarvis and Dale and Miss Cora Droppo spent the week end in La Perade, Quebec, with Mr and Mrs Gordon Senn.

* * *

Mr and Mrs Gordon Whitteker and Steven, Toronto, visited the former's sister, Mrs Lloyd Marcellus and Linda.

* * *

Mrs Sarah Winters has returned home after spending some time with Mr and Mrs Fred Gallinger and Lorraine, Bush Glen.

* * *

30 years ago

October 16, ,941

The editor, George V. Lacey, visited his former home at Hillsburg on Thanksgiving.

* * *

Rev and Mrs John McKenzie left for Brantford this week after serving as pastor of St. Andrew's in Dunbar for some time.

* * *

Gordon Robinson, Crysler, is in serious condition in Cornwall hospital following an accident.

A large crowd of friends attended the reception in honour of Mr and Mrs Roy Marcellus this week.

* * *

Mrs Nancy Sorrell celebrated her 89th birthday at the home of her grand daughter, Mrs G. C. Senn.

* * *

40 years ago

October 15, 1931

Glenn Merkley received painful injuries this week when he fell from the roof of a house at John Darling's.

* * *

Jack McAvoy came in second in the high jump and third in the broad jump while Dick Merkley was second in the mile in the Meikle Cup competition held in Cornwall.

* * *

Mr and Mrs Aaron Sweet of Winchester celebrated their golden anniversary at their home.

* * *

Mrs Angus Smith and Mr James McCadden were the lucky winners at a euchre sponsored by St. Mary's C. W. L.

* * *

Mr and Mrs F. F. Durant returned to their home in Cleveland today after visiting the former's brother, Mr Melvin and Mrs Durant.

GRAND OPENING

CANADIAN TIRE

YOU'RE INVITED TO JOIN US IN CELEBRATING THE GRAND OPENING OF OUR NEWLY RENOVATED STORE IN WILLIAMSBURG THIS WEEK-END

3 BIG DAYS **THURSDAY OCTOBER 21** | **FRIDAY OCTOBER 22** | **SATURDAY OCTOBER 23**



.49 EACH

REG. 94c EA. TURBO-FIRE

Spark Plugs

Don't let your engine power down! Power up with Turbo-Fire and drive with confidence. Get better gas mileage, increased acceleration! Buy now and save. Each **.49**



SPECIAL! Moto-Master

TUNE-UP

3 Days Only

SPECIAL **4.95** 4 and 6 cylinder (most) **7.95** 8 cylinder (most)

Here's what we do:

Install and or service spark plugs, ignition points, rotor, condenser, distributor cap — includes 'timing' set. Clean or replace air and gas filter. Clean battery cables, adjust fan belt tension, adjust carburetor. Clean or replace PCV (positive crankcase ventilation) valve. Loosen heat riser valve. Parts and installation extra.

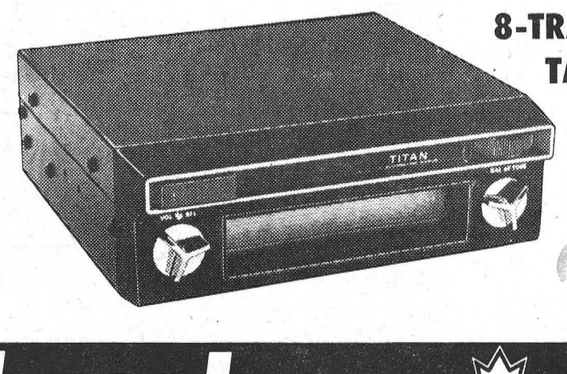

8-TRACK STEREO TAPE PLAYER

37.95 Regular $44.95

Save dollars on this neat music-maker for home or on the move! Solid state; manual automatic program selector; power indicator light. About 7 x 2¼ x 7". 12-V neg. ground.

REDUCED! MOTO-MASTER

MUFFLER

Save 20%



EXPERT INSTALLATION

✓ MUFFLER
✓ CLAMPS
✓ INSTALLATION

20% OFF...

Special Purchase!

8 TRACK STEREO TAPE CARTRIDGES

CANADIAN TIRE

2.69 EACH





1.99 SAVE! REG. $2.69

Auto Robe

Attractive 55 x 72" in softly-napped cotton with whipped bound edges. In assorted patterns and colors for car, cottage, home. 33-3507 **1.99**

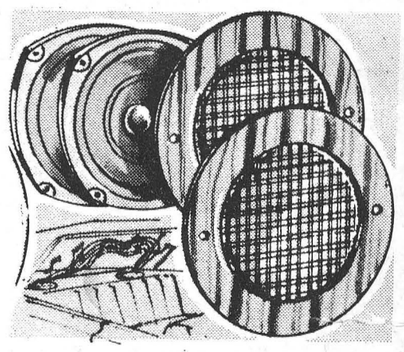

AUTO SPEAKER-KITS

Grille-Type Speakers

Two custom stereo speakers, round, 5" diameter. Smart plastic grilles and sound reception! **5.49** KIT

FREE *Coffee* AND DONUTS ON SATURDAY

COME IN AND BROWSE THROUGH OUR SPACIOUS STORE

STORE HOURS:
THURSDAY & FRIDAY
8:30 a.m. - 9 p.m.
SATURDAY
8:30 - 5:30 p.m.

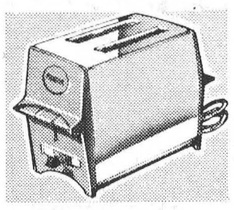

SPECIAL! PROCTOR 2-SLICE

Toaster

Reg. 11.88 **9.88**

Sleek pop-up toasts to taste. Chromed with Avocado bakelite trim. Crumb-tray.

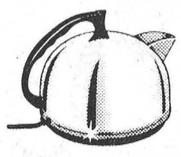

2-QUART ELECTRIC

Kettle

Reg. 6.88 **5.44**

Fast heating 1500-watt element. Safety shut-off

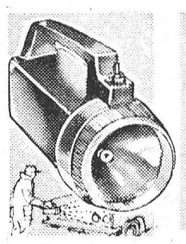

RAY-O-VAC

Lantern

REG. $2.89 **1.99**

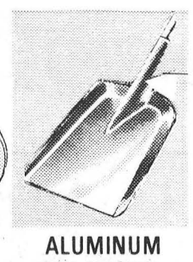

ALUMINUM

SHOVEL

Reg. 3.59 **2.89**



WINCHESTER

AMMUNITION

22 CAL. L.R. BOX OF 50 **89c**
30/30 CAL. S.P. BOX OF 20 **3.99**
30/06 CAL. S.P. BOX OF 20 **4.99**
308 CAL. S.P. BOX OF 20 **4.99**

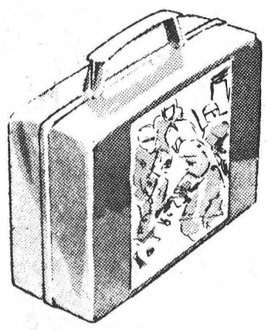

Lunch Box

SPECIAL PRICE **.99**



MOTO-MASTER

Gas Flow

6 FOR **.89**

15¢ ea. ..... 4-oz. Can

Prevents freezing of gas lines, fuel pump, carburetor.



SAVE! SNOWMOBILE

SAE 40 Oil

Reg. 79c **.54** QT.

PHONE 535-2845

CANADIAN TIRE ASSOCIATE STORE

Apply for a CANADIAN TIRE Credit Card Today

FERTILIZER LAWNMASTER 7-7-7 10-6-4 WHILE IT LASTS — 40 lb. bag **1.39**

EXTRA!
Cash and Carry
BONUS COUPONS

W. P. HENOPHY LIMITED - WILLIAMSBURG

GRAND OPENING

1/4" DRILL



9.39
Reg. $11.99

WIN

ONE OF
3 Prizes
One to be drawn
each day of our Grand Opening
Ask cashier for Free Draw ticket.

THURS. - 1/4 " B & D Drill
FRI. - Proctor Silex Blender
SAT. - Sony Table Radio

OCTOBER 21-22-23

CANADIAN TIRE



SAVE OVER HALF on
Batteries
Your Choice of Penlight "D" or "C" cell.
10 for .49
Regular 13¢ each—Power to keep toy wheels turning; flashlights burning. Stock up now!



REDUCED! JUMBO 26"X36" Plastic
Garbage Bags
Ideal to use "as is" or as garbage can liner. Makes a handy laundry bag too! 1.5 mil. thick, waterproof. Complete with wire twist ties. Special . . . . . **10 For .29**

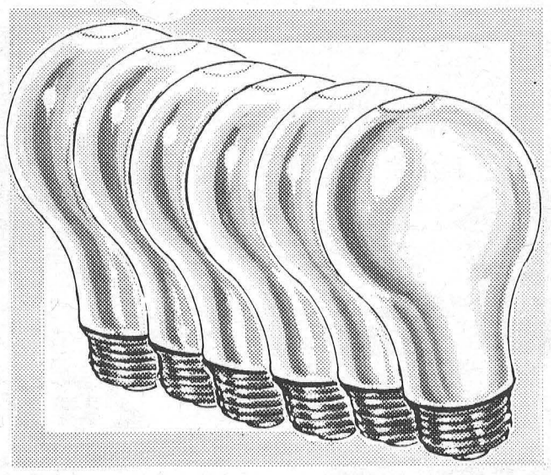

REDUCED! INSIDE FROSTED
Light Bulbs
Made by G.E. especially for Canadian Tire
"valu" bulbs. 1000 hour quality. 40, 60 watt. **2 FOR .29** Reg. 2 for 49¢

FREE GIFTS
BALLOONS – FOR THE KIDS
RAIN HOODS – FOR THE LADIES
BILLFOLDS – FOR THE MEN

SUPER SAVINGS!

Self-Rimming STAINLESS STEEL SINK

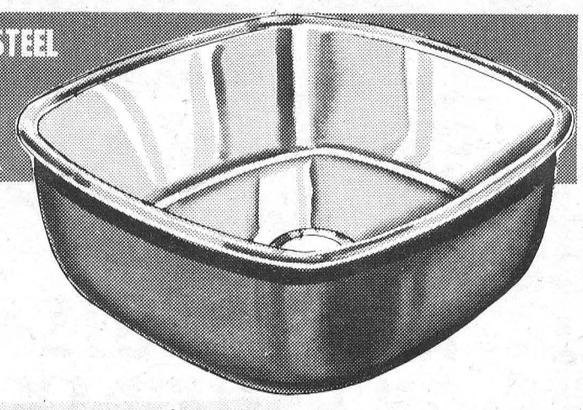

SINGLE BASIN 18 x 20 x 7" deep, without fixture ledge **9.49** Reg. 12.88 (less Strainer)

MORE GRAND OPENING SPECIALS

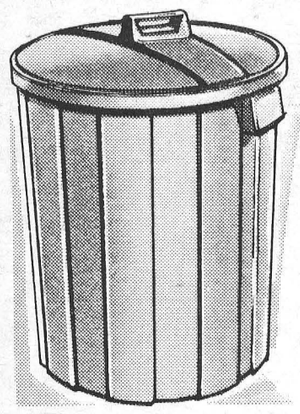

16.6 IMP. GALS.
Garbage Can
2.99
Reg. $3.98 Extra strong polyethylene with molded handles and lock lid. Guaranteed. Avocado green.

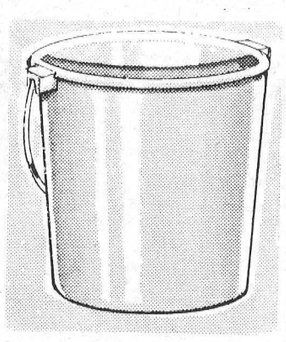

SPECIAL! POLYETHYLENE
Plastic Pail
Red and Green
Reg. 69c **.49**
Durable plastic, 2-gal. capacity. Assorted colours. Carry handle.

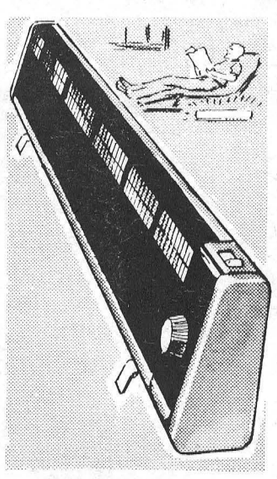

MAXI HEAT BASEBOARD
Heater
SPECIAL **14.88**
Thermostatically controlled adjustable 750-1500 watt element. Safety tip-over switch. 37½" overall.

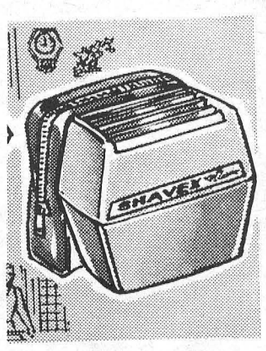

'Classic'
SHAVEX
By Charlescraft
9.88 Reg. 11.88
Surgical steel blades; automatic shut-off; 2-tone plastic head; cord brush; preshave powder

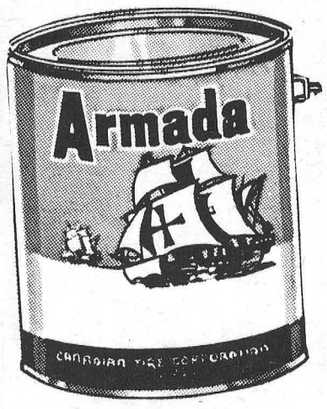

ARMADA
Gloss White
Enamel
Reg. 4.29 **3.39**

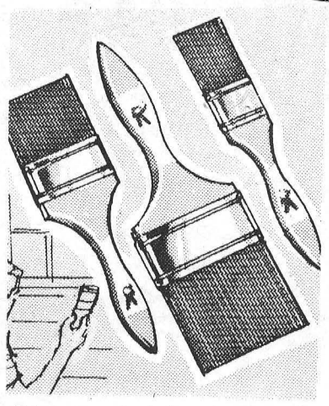

3-Brush Set
Paint-up value! Popular 1", 2" and 3" sizes. Approximately 2" long rubber-set bristles.
Reg. 1.49 **.89** Set

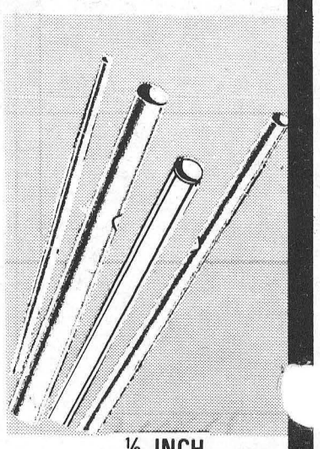

½ INCH
COPPER PIPE
Reg. 4.74 **3.49**

Open this Thursday & Friday 8:30 a.m. - 9 p.m.
Open Saturday 8:30 a.m. to 5:30 p.m.

We reserve the right to limit quantities on all sale items.

Cash and Carry BONUS COUPONS

CANADIAN TIRE ASSOCIATE STORE
W. P. HENOPHY - WILLIAMSBURG
PHONE 535-2845

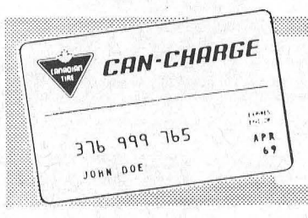

Apply for a handy **CAN-CHARGE** CREDIT CARD

PRINCEVILLE
WALNUT
DINING SUITE
Table and 4 Chairs
Reg. $299.00
$249.

ADMIRAL
RECORD CHANGERS
STEREO MODELS
FROM: $59.95
MONAURAL MODELS
from $27.95

HASSOCKS & FOOTSTOOLS
from $6.95
MacINTOSH'S
FURNITURE & APPLIANCES
PHONE 774-2636 WINCHESTER, ONT.

SHETLAND LEWYT
VACUUM CLEANER
* Chrome Body, Tool Rack
* Variable Power Dial
* 5-year Guarantee on hose.
Reg. $79.95
To Clear
$59.95

Welfare costs for Three United Counties reaches half million mark in first nine months

The County Council of Stormont, Dundas and Glengarry at the recent session recommended [illegible] publication of the costs of [illegible]re for the 9 months ending [illegible]ember 1971 which were as follows: $509,572.00 - this includes costs of General Assistance, drugs and other services. 2.42% of the population of the counties received General Assistance in September. These figures were released today by E. P. Thompson, Director of the Department of Social Services.

The moneys expended represent the equivalent of a payroll for 130 men at $2.50 per hour for 9 months of work, 40 hours per week. Most of the recipients are able and ready to work if only work could be provided for them.

Mr Thompson said, "In a prosperous country such as this one where we are so fortunate to reside, it seems a pity indeed that employment is not available to all who wish to work and provide support for their families. There is much that can be done to improve our environment and government sponsored projects towards this end would help to provide jobs for the unemployed."

The Provincial Winter Works programme of the past year was highly successful as was the succeeding Provincial-Municipal Incentive Programme and these two programmes provided work for many county residents to the end of June this year. However, it is hoped new programmes will be available again soon and the counties council have petitioned the Minister of Municipa l Affiars in this regard. The Department of Social Services of the United Counties are working in close co-operation with the Canada Manpower Centre in the placement of unemployed people and would welcome contacts from any employer who has need of help either temporary or permanent. Telephone No. 933-7909 or mail address P.O. Box 605, Cornwall, Ontario.

Museums maintain record attendance

The Hon. Fern Guindon, Ont. Minister of Tourism and Information and Public Records and Archives, announced today that 1970 had seen the province's museums maintain their annual record breaking attendance, receiving over 7,000,000 visits.

Mr Guindon said: "My department, which, through the Museums Section of the Historical Branch is able to assist many of these local institutions, is extremely encouraged with the continuing high rates of attendance. It is proof both to the government and to our citizens that history and the conservation of our historical heritage has come into its own and deserves our hearty support."

Ontario has about 215 museums, many of these owned and operated by local municipalities, conservation authorities, Indian Band Councils, historical societies, private citizens and other groups. The Minister paid particular tribute to these local institutions and said: "We are happy to be a part of this growing movement to preserve our past through the modest assistance we can give to local museums. However, it is mainly through the efforts of many of our interested citizens that these institutions can function so efficiently in presenting the different facets of their past. Without these devoted persons much of the tangible evidence of Ontario's historical heritage would be lost, for future generations."

It is of interest to note that over twenty historical attractions and museums are operated by the provincial government and twelve by the federal authorities.

The Minister continued, "while it is true that the government has invested millions of dollars in such fine historical attractions as Upper Canada Village and Sainte Marie among the Hurons, and is presently engaged on the reconstruction of Fort William, without the unselfish efforts of a large number of private citizens who run local museums, the quality of life in Ontario would be very much poorer."

The province through the Department of Public Records and Archives, administers a programme of grants to museums that totals about $96,000 annually, and provides expert technical advice on organization, display, etc. Mr Guindon, in closing, noted, "my department's programme of assistance to local museums, while modest owing to stringent budget restrictions, is undoubtedly having the desired effects. It is hoped that we can continue to improve the service to these institutions in the coming year, and thereby help institutions that not only contribute from an educational cultural, and aesthetic point of view, but play a significant role in attracting visitors to Ontario."

WANT ADS PULL

LETTER TO THE EDITOR—
(Continued from page 2)

cial election will be decided on a religious issue, injected and nurtured by the Catholc bishops, led by Rev. Philip Pocock, with the Liberal party supporting the Catholic viewpoint that grants should be extended to the higher grades in the separate high schools.

It is for this reason that I have repudiated the Liberal party and also it may be the reason for my repudiation of the Catholic Church. In the first place, this country cannot successfully challenge and resolve the many problems facing it if it is to be further divided on religious issues.

Although most people think that state and church are divided in this country, it is not a fact, as the Roman pulpit has always been used, for example in Quebec, for political purposes: No one would ever imagine that this vile and pernicious practice would enter Ontario politics. If there are any considerable number of people that are going to listen to appeals to their passion, and to their prejudice, if bigotry and intolerance is going to succeed, it is a sad day for Ontario, as well as for Canada.

I defy any catholic educationist to prove what benefits are derived by a student attending a catholic school, rather than a state school. Reasonable people will oppose rather than support segregation in our school system, so that religion would revert to its proper place in our society, as a personal matter, and any attempt by clergymen or others to interfere or influence voters in an election is intolerable.

The results of the election will without any doubt confirm if the voters have attained enlightened and mature thinking, or if they have been indoctrinated and misled by the evil segregationists.

Yours truly,
C.B. Curran
Finch, Ont.

Chesterville ballteam--

Earn division championship in South-Carleton fastball league

Chesterville has for the past two seasons entered a team in the South-Carleton Fastball League, and earned division championship honours both years.

Last season they finished in fifth position and went on to win the trophy. This season they finished a step lower in the standing but the ultimate result was the same.

Playing in the competitive league involved many miles of travel for the local team but league officials point out that since entering the league, the Chesterville club made a fine contribution and displayed a combination of skill and sportsmanship both on and off the playing field.

The team, besides regular season play, found time to compete in most major tournaments and won a fair share of honours.

The boys and their coaches, managers and sponsors, plan to climax the season with a closing dance.

The average Corn Belt yield per acre today is 90 to 100 bushels compared to about 38 bushels per acre prior to 1940.

Action Speaks Louder Than Words - Mieux Vaut Agir Que Parler

Maxville, Ont., October 12th, 1971

DEAR FRIEND:

By now you will be familiar with many of the issues being raised in the election campaign.

In this short letter I will only refer to a few undertakings and achievements. The first of which you should be aware is that after January 1, 1972, medical and hospital care will be available to all residents over sixty-five years of age without any direct charge to them.

Highway construction and road improvement is being continued throughout the province and our county is getting its full share. Much of this work is in progress providing additional employment.

New legislation requires that all members of the Milk Marketing Board be elected by a ballot vote by registered milk producers in Ontario.

In education we have reached the stage when all children have an equal opportunity to continue their education through university and presently over 80,000 students are receiving bursaries or loans. A continuation and extension of the availability and an improvement in the quality is being planned and carried out.

While our younger citizens receive constant attention, our old people have achieved a degree of independence which they never had before.

In the arena of public service I have always taken the position that people come before politics and that my obligations required that all our citizens receive the best attention without distinction or discrimination.

My philosophy in this regard has never varied and will continue to be my governing principle.

I wish also to welcome all our younger voters to a more active participation in public affairs and to advise them that I am as available to them as I have been to their parents. New ideas are more than welcome, they are needed.

In conclusion, whether you are a veteran voter or voting for the first time, I request your active support on October 21, and continued active support and participation in the public affairs of our province.

Sincerely,
Osie F. Villeneuve,
Glengarry Riding

CHER AMI:

A ce temps de la campagne electorale, vous etes sans doute familier avec les principals questions soulevees et presentees a l'electorat.

Dans ce court message, je soulignerai seulement les principales entreprises et realisations de notre gouvernement.

Premierement, a compter du ler janvier 1972, tous les citoyens de la province ages de 65 ans et plus recevront gratuitement les soins medicaux et d'hospitalisation. Tous les autres que n'ont pas de revenu imposable recevront les meme benefices.

La construction et l'amenagement des routes se continue a travers la province, et notre comte recoit sa pleine part avec plusieurs travaux en courts fournissant de l'emploi additionelle.

La nouvelle legislation exige que tous les membres du Ontario Milk Marketing Board soient elus par un vote secret de tous les producteurs laitiers enregistres de l'Ontario.

Tous les etudiants ont chance egale de poursuivre leur education, meme au niveau universitaire, et presentment, plus de 80,000 etudiants jouissent de bourses ou de prets. On procede actuellement a ameliorer la qualite de ces bourses et prets et a les rendre plus disponibles.

Alors que nos jeunes citoyens recoivent une attention particuliere, les plus ages ont atteint un degre d'independence jamais connu avant.

En tant que serviteur du publique, ma philosophie est toujours la meme: que le peuple vient avant la politique, et mes obligations sont d'apporter, sans discrimination, la plus grande attention a tous les citoyens.

Je souhaite aussi la bienvenue a nos jeunes electeurs, et je les invite a prendre une part active aux affaires publiques, et je leur dis que je suis aussi disponible pour eux que je le fus pour leurs parents. De nouvelles idees sont necessaires et souhaitables.

En terminant, que vous soyez un voteur veteran ou que vous votiez pour la premiere fois, je demande votre support actif le 21 octobre, et votre participation active dans les affaires publiques de notre province.

Sincerement votre,
Osie F. Villeneuve,
Circonscription de Glengarry

Davis is doing things...for people.
On October 21st, do something for Ontario...Support Bill Davis.
VOTE FOR YOUR PROGRESSIVE CONSERVATIVE CANDIDATE IN GLENGARRY
OSIE F. VILLENEUVE

CARDS OF THANKS ...

CARD OF THANKS

I wish to extend my sincere thanks to my friends and neighbors for their many acts of kindness, their letters, cards, gifts, flowers and visits while I was a patient in Winchester Memorial Hospital. Special thanks to Dr. D. W. Justus, the nurses on the first floor and the visiting clergy.

Arza Beckstead
6

CARD OF THANKS

The family of the late Elizabeth Swerdfeger wish to extend their sincere thanks to neighbours and friends for all their kindnesses to them. Special thanks to Dr. H. Justus and the nursing staff for their wonderful care of Beth.

The Swerdfeger Family
6-1

CARD OF THANKS

I wish to extend my sincere thanks to all who remembered me with cards, flowers and visits while I was a patient in the Ottawa Civic Hospital.

Mrs. Ray Hummell
6

CARD OF THANKS

I wish to express my sincere thanks to all who remembered me with cards, gifts, flowers, phone calls, and visits while I was a patient in Winchester District Hospital and Ottawa Civic Hospital. Special thanks to Dr H. W. Justus, nursing staff and visiting clergy.

Clifton Bogart
6

CARD OF THANKS

To the many kind people who brightened my stay in the hospital with visits, cards and flowers, may I say Thank You. I would also like to thank my friends and relatives for the many deeds of kindness they did for my family at home. Special thanks to Dr. Howard Justus, visiting clergy, nurses and staff of the 2nd floor of the Winchester Memorial Hospital.

Mrs. Earl A. Campbell
6

CARD OF THANKS

I wish to extend my sincere thanks and appreciation to the nurses and staff on second floor for the excellent care I received while a patient in Winchester Memorial Hospital, and to all who remembered me with cards, gifts and calls.

A special thank you to Dr G. Slowey for his capable attention and to Rev E. Danis and Rev D. MacDonald for their visits.

Bernard Foley
6

Bowling News

North Stormont Ladies Monday League — Ladies High Single and Triple, Joan Leclair with 250 and 599 respectively.

Team standing: Joan, 26; Edith, 24; Lillian, 21; Irma, 20; Mary M., 19; Elaine 16.

Defenders — Ladies High Single, Henny VanDerHeide 289.

Ladies High Triple, Aurora Wathier 619.

Men's High Single and Triple, Alex McMillan with 253 and 693 respectively.

Team standing: Elizabeth Brooks, 20; Len Moran, 16; Wilda Harper, 14; Warman Barnard 12; Lise Steinburg, 11; Ron Kuno, 11.

The Monday night mixed bowling at Monast Lanes resulted in the following scores:

Men's High Single and Triple, J. Paul Snyder, 281 and 694.

Ladies High Single, Sis Schoones, 233; Ladies High Triple, Jean Kittle, 578.

Team standings are: Father, 14, Conrad, 13; Sis, 12; Alde'a, 11; Rejeanne, 9; and Paul, 4.

Letter to the Editor

Chesterville, Ont.,
Oct. 18, 1971

Dear Sir:

I wish to express the appreciation of the Chesterville Branch of the Canadian Cancer Society for your kindness and cooperation during the past year. Without your assistance it would not have been possible for our recent campaign to have gone over the top.

Thank you.

Yours truly,
Lillian Allison,
Secretary.

Mainly About People

Mr and Mrs John Grady, Cornwall, were week-end guests of Mr and Mrs Hector Courville, Berwick, an called on Mr and Mrs Leo Coyne on Sunday afternoon.

Murray Blair won both the Men's High Single and Triple last week in the Monday Young People's League action at Monast Lanes.

Murray scored 328 and 743 respectively while Tootie Helmer took the Ladies High Single with 277 and Mary Hitsman and Sjenny Lightfoot tied the Ladies High Triple with 670 each.

Team standings are: Pat, 13; Pete, 12; Ted, 10; and Tootie, 7.

4-H Horse Show held at Bjergso Farm

The Dundas County 4-H Horse Club held another fun-day last Sunday on the farm of Eric Bjergso at Inkerman.

More than 18 horses were on hand for the afternoon of western games activities. Refreshments were supplied by Mrs Bjergso.

The club members extended their thanks to the couple and plan to have the next meeting November 1 at the home of Dave Hollingshead of Winchester. Discussed at the meeting will be: health of horses. Movies of recent fun-days will also be shown.

Goldfield

Guests at Droppo home tour Gatineau

Mrs George Smith visited recently with Mrs Mae Droppo, Chesterville, and enjoyed the Senior Citizen trip through the Gatineau.

Our sincere sympathy is extended to the family of the late Mrs Willard Swerdfeger, the former Beth Nephew, whose death occured last week.

Miss Noreen and Ronald Foley Mr and Mrs Kevin Foley of Ottawa, and Mr and Mrs George Ayotte of Quebec spent the week end with Mr and Mrs Bernard Foley and Marian.

Mrs Bertha Foley and Miss Jean Foley of Ottawa called on Mr and Mrs Bernard Foley and family last week end.

Mrs George Smith, Misses Marguerite and Aileen MacLean, and Mrs Bernard Foley attended the Finch W.I. meeting last week at the home of Mrs Edgar MacLean.

Friends of Bernard Foley will be pleased to learn he has returned home from Winchester Memorial Hospital much improved.

$800 damage

No one was injured in a car-truck crash at the corner of Highway 31 and 43 last Thursday morning.

Winchester OPP said a car driven by Leonard Derouchie, of Pine Street, Cornwall, sustained $500 damage when it collided with a John Chisholm Ltd. truck driven by Larry Barkley of Winchester.

The Barkley vehicle sustained $300 damage in the 10 a.m. crash.

Police said both vehicles were westbound.

IN MEMORIAM

In loving memory of our dear mother, Mrs. Roy McMillan, who passed away on Oct. 25, 1963.

Just a thought of sweet remembrance
Just a memory sad and true
Just a love and sweet devotion
Of we who think of you.

Daughter Mrs. Stanley Black and Son Mr. Carl E. McMillan.
6-1

To keep up with present food consumption rates farmers must raise 25,400 additional head of dairy cattle for each one million persons added to our economy.

DEEP SUMMER SPECIALS

Canada Packers Cottage Roll Lb. 69c
Fresh Chicken Breasts Lb. 59c
Maxwell House Instant Coffee 10 oz. jar 1.89
Red Rose Tea Bags Pkg. of 90 ..... 85c
Ajax Powder Detergent King size box .. 1.79
Walker Saltines 1 lb. box 39c
Newport Fluffs 13 qt. bag 85c

LAFLAMME'S GROCERY
KING STREET
— Phone 448-2822 —

Bunny's
Full Length
GOWNS



IN PRINTS AND SOLID SHADES
Priced from $28.00
111 Pitt St.
CORNWALL, ONT.

VISIT OUR NEW ...
FLOWER SHOP
IN THE
MORRISBURG SHOPPING CENTER
Diana's Flowers
"FLOWERS FOR ALL OCCASIONS"
DROP IN FOR A FRIENDLY VISIT
OPENING DATE ...
Monday, November 8th, 1971
9.00 a.m. to 6.00 p.m.
PROPRIETOR: DIANA BURD
Phone 543-2566 Morrisburg, Ont.
6-1

ROTARY INTERNATIONAL
NOTICE
THE ROTARY CLUB OF CHESTERVILLE
Is holding a FREE DRAW for Walkers who turn in their Walkathon Money
No Later Than Nov. 30, 1971
1ST PRIZE: Your choice of a New Bicycle or a $50 Canada Savings Bond.
TWO CONSOLATION PRIZES: $10.00 each.
MONEY MAY BE TURNED IN AT BYERS HARDWARE STORE
6-1

the next freedom
With Our GE Dishwasher
Portable Today -- Permanent Tomorrow

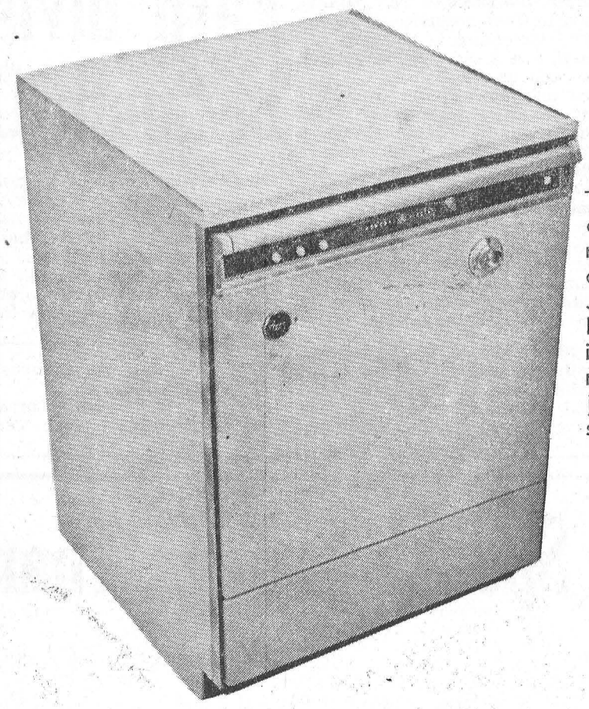

This deluxe CGE convertible can be built-in when you're ready. New Dial-a-level rack offers easiest loading ever. Just dial the rack to fit the load you're washing. Built-in Soft Food Disposer means no pre-rinsing or scraping, just tip off large or hard scraps.

SPECIAL PRICE
$389.95

FULTON BROS. LTD.
STEREO - TV & APPLIANCES
SALES & SERVICE
CHESTERVILLE
448-2195



Fall SALE TIME

Sunbeam Cow Clippers $59.95
Jamesway Mineral Bowls ..... ea., $3.60

S. E. WOODS QUALITY HUNTING CLOTHES & SLEEPING BAGS

Mens Heavy Wool Hunting Pants $8.25
Down-filled Reversible Vests $9.95
Hunting Hats $3.95
Sleeping Bags ..... $14.95 to $24.35
YOUR HUNTING HEADQUARTERS

MAC TAC DECORATIVE WALL COVERINGS
Reg. 69c to 98c per yard
Now 59c and 85c

PLASTIC GARBAGE BAGS, 3 pkgs. 95c
PLASTIC CANISTER BAGS, 4 pkgs. 95c

BYERS •
BUILDING SUPPLY
PHONE 448-3318
CHESTERVILLE ONTARIO

Fall Opening
We Are Now Open
SHADBOLT'S
STEDMAN'S ASSOCIATE STORE, CHESTERVILLE

LADIES' BLOUSES Values to $7.98 $3.44
FREE BALLOONS for CHILDREN
HOUSEHOLD TOOLS 2 FOR 99c
Permanent Press SHIRTS $1.99
LADIES' BRIEFS Double Seat 44c
Fall Values
BURTON'S BISCUITS From Scotland 2 lb., 6 oz. 99c Pkg.
CHOCOLATE BARS 3 FOR 27c
PANTI HOSE 57c
GET YOUR FREE DRAW ON GIGANTIC PRIZE Tickets issued on purchases $1.00 and over
ULTRABRITE TOOTHPASTE 2 FOR 99c

GO CLASSIFIED

IF YOU BUY, SELL, TRADE, HIRE OR RENT

CLASSIFIED ADVERTISING RATES

FOR SALE, FOR RENT, HELP WANTED, ETC., MARRIAGE, ENGAGEMENT and COMING EVENTS, 15 cents a line, counting 5 words to a line, minimum $1.00 first insertion. Subsequent insertions at 10c a line, with a 70c minimum. CARDS FOR THANKS, 15 cents per 5-word line, minimum $1.00. IN MEMORIAMS. $1.00 plus 40c for each 4 line verse.

The Advertiser agrees that the publisher shall not be liable for damages arising out of errors in advertisements beyond the amount paid for the space actually occupied by the portion of the advertisement in which the error occurred whether such error is due to the negligence of the publisher's servants or otherwise, and there shall be no liability for non-insertion of any advertisement beyond the amount paid for such advertisement.

FOR SALE — Roosters and pullets, meat type; ducks, live or dressed. Taking orders for late November. — Phone 774-5500. 9-4

FOR SALE — Desk, suitable for student or in office, good condition. — Phone 537-2573, Ingleside. 6

FOR SALE — Two-piece Girl Guide Uniform, size 12; large Tricycle - $10 each. — Call Ingleside 537-2569, evenings. 6-1

FOR SALE — Cob corn. — Phone 538-2551. 6-3

ROPERTY FOR SALE — Five-room House in Moose Creek Village, electricity, pressure system, tiled floors, garage. Priced to sell. — Please phone 538-2359 after 3 p.m. 6-1

FOR SALE — 3-Furrow International plough on rubber; 2-furrow International plough on steel; 1 Surge Vacuum pump; 2 Surge milkers. — Apply to Fred McLaren, Russell, Ontario. Phone 445-5288. 6

FOR SALE — 2-furrow Hydraulic Ford plow. — Apply to Bert Zeran, Newington. Phone 984-2859. 6-2

FOR SALE — 1-year-old black and white Shetland Pony. — Call Kenneth Carruthers, Morewood, phone 448-2123. 6-2

FOR SALE — 32" closed-in Box to fit Ford 1-2 ton, wide box. — Bill Mesman, Finch, Ont. 6-1

FOR SALE — Stereo Tape Cartridges, reg. $7.95, now $6.95. — Apply Carl's Radio and TV, Finch Ontario, Phone 984-2050. 41tf

FOR SALE — Small Wood and Coal Range. — Apply C. S. Dixson, RR 3, Ingleside, Ont. 6

FOR SALE — Top quality McIntosh, Sweets, Courtlands and Russett Apples. Prices from $1 up. Fresh cider available on weekends. — Four miles South of Williamsburg. Turn right at Golden Eagle Gas Station, four miles west. Open every day. — Lyle S. Casselman, RR 1, Iroquois. 6-2

FOR SALE — Rotor Brush Cutter, ideal for shredding corn 'ks, price $225; also Oliver 2-ow, trip-beam Plough, price ..00. — Phone Avonmore 346-5732. 7

FOR SALE — 3-Bedroom Bungalow, 2 big lots, 2 car garage, full basement, forced air oil heating. New house, $5,000 down. — Call 448-2986. 6

FOR SALE — 3-furrow Massey-Ferguson Plough with 3-point hitch, good condition. — Phone 984-2545 after 5 p.m. 6-1

FOR SALE — Onions, 4c lb. — Apply Wm. Tesselaar, R. R. 3, Chesterville, Phone 448-3187. 7

FOR SALE — Left-hand Patz Stable Cleaner, 16" flights, 2 h.p. Motor, over 200 feet of chain, 18' elevator; 8 little pigs. — Apply Sterling Eamer, Lunenburg, Phone 534-2308. 6-1

FOR SALE — Fence Posts and braces, all sizes; Hydro Poles, 30 - 35 feet long; Corn Crib Poles. Will deliver. — Apply to W. J. McDonald, St. Andrew's West, Ontario, phone 932-2735. 1tf

FOR SALE — Our top Antifreeze with 5 rust inhibitors and metal conditioner to keep your cooling system in top shape. Only $2.99 gallon, 89c a quart. — Western Tire and Auto Supply, Tel. 448-2875, Chesterville. 6-1

FOR SALE — Thistle Carriage, Lloyd Stroller, Car Seat, Play Pen, Jolly Jumper, Baby Lounge Chair, Safety Gate, Wicker Bassinet, Bath Tub, Diaper Bag. — Call 448-2832. 6

FOR SALE — 56,087 lbs. of Market Sharing Quota. — Call Leonard Ferguson, Monkland, Phone 346-2033. 6-2

FOR SALE — Room Heaters, sev models to choose from. $17.89 — Western Tire and Auto upply, Tel. 448-2875, Chesterville. 6-1

FOR SALE — Government inspected sides of beef, 63c lb.; sides of pork, 39c lb. Cut and wrapped for freezer. — Earl's Meats, Phone 448-2324, Chesterville. 48tf

FOR SALE — 21 cu. ft. Freezer; Play Pen and Walker. — Phone 448-2929. 6

FOR SALE — Propane Gas Dryer; Mastitis Set; Electric Dehorner Set; Castrating Set. All like new. — Phone 989-5735. 6

FOR SALE — 1970 Aloutte Snowmobile, very good condition, 30 h.p., G.T.O. — Phone 984-2380. 6-1

FOR SALE — We are ready to take orders for potatoes. Free delivery with order over 25 bags. —Phone 984-2238 after 6 p.m.) 4tf

SOR SALE — Mason and Risch Piano. — Apply to Gordon Fraser, Morewood, Ont., phone 448-2515. 7-2

FOR SALE — 1 Single continental bed with box springs, used once. — Phone 984-2977. 6-1

FOR SALE — Cedar bush, 15 acres. — Apply in writing to Box 789, The Chesterville Record, Chesterville, Ont. 7

FOR SALE — 21" Fairbanks Morse TV; 2 Duo-Therm Space Heaters with electric blowers. — Apply Howard Kittle, Phone 448-2882. 7

FOR SALE — Jersey Steer, 14 months, $100.; set of Children's Bunk Beds, $10.; Baby Carriage, $10; Volkswogen Gas Heater, $25.; GMC 3-ton flat-bodied Truck, 1958. — Phone Ingleside 534-2757. 6

FOR SALE — Ladies Winter Coat, mauve with grey fur trim, size 10; also 3 Dresses, size 9 & 10. — Please call 448-2910. 6-1

FOR SALE — Automatic Electrohome Humidifier, $45. — Call 448-2190. 6

FOR SALE — 1966 Chev. Biscayne Station Wagon; 1966 Chev. Impala Station Wagon. — Phone Dutch Sash and Door, Morewood, 448-2629. 6tf

FOR SALE — 1966 Dynamic Oldsmobile, good condition. — phone 448-2373 after 6 p.m. 6tf

FOR SALE — International 2-furrow plow on rubber. — phone 448-2472. 6-1

FOR SALE — Young Boar fit for service; Boar 17 months old; P.B. Heifer, 15 months, sire Suffield Judas Duke; P.B. Heifer Calf, 6 months old, sire Rockman; P.B. Heifer Calf, 2 months old. — Phone 448-2472. 6-1

FOR SALE — Combination T.V. record player, radio. Best offer. — Phone 448-2866. 5tf

FOR SALE — Portable G.E. Dishwasher; corner china cabinet; painted kitchen cupboards. —Apply to Harold Smith, Finch, phone 984-2963. 7-2

CUSTOM SLAUGHTERING—We will pick up and slaughter your beef and pork, cut, wrap and freeze. — Earl's Meats, Phone 448-2324, Chesterville. 22tf

CUSTOM FARM WORK
2-Row Corn Picker - Husker
3 Wagons
to serve you
APPLY
DAVID BROWN
RR 3, Ingleside, Ont.
Phone 534-2329
50tf

FREE — New oil, free for taking it away; good for lubrication of stable cleaner chain, etc. — Apply to Joe Rutters, Berwick, phone 984-2780. 6-1

NEW — Be sure to see the 1972 Ski-Doo's. We have a complete line for you to choose from. If you want the best in snowmobiling fun this year, buy from — Bogart Motor Sales. Phone 448-2488, Chesterville, Ont. 51tf

HAY WANTED — A quantity of hay. — Apply John Heuff, Morewood, Phone 448-2653. 34tf

EQUIPMENT RENTALS — Air compressors, 'dozers, sand, gravel, building heaters, house moving.—Sullivan Bros., Phone 448-2660, Chesterville. 16tf

BUILDING — Contracting for building of Basements, Houses and Barns. — Call Joe Dingemans, RR 1, Finch, Ontario, Phone 984-2043 or 984-2343. 28tf

ATTENTION — Painter available. Will do inside and outside painting. Free estimates. — Apply Norman McEwan, Avonmore, Phone 346-5902. 42tf

TENDERS

SEALED TENDERS, plainly marked as to contents, will be received by the undersigned for snowplowing streets in the Village of Chesterville for the 1971-72 winter season.

Rates per hour to be quoted as well as standby arrangements. Further information is available at the Clerk's Office.

Tenders must be received by the undersigned not later than 12 o-clock noon, October 25th, 1971. Lowest or any tender not necessarily accepted.

G. L. Graham, Clerk,
Village of Chesterville
6-2

HELP WANTED — Full time orderly; R. N. A.; required at Treasure Island Nursing Home, Ingleside. — Contact John Alguire, phone 537-2228. 6-1

FOR RENT — Available Nov. 1, 3-bedroom apartment. — Apply to Leon Marcellus, Chesterville, phone 448-2444. 5-3

FOR RENT — Large apartment in Chesterville, available now. — Phone 448-2488. 5-1

VANDERMEER STEERING
Service Wheel Alignment and Balancing. Frame straightening. Modern Equipment. — Long Sault, 534-2597. 7-4

STORAGE SPACE AVAILABLE — Storage space for boats or tent trailers at Chesterville Agricultural Building. — Contact Mrs Gerald McMillan, Secretary, phone 448-2908. 6-2

WANTED — Used stable cleaner, must be in good condition. —Phone 987-5528. 5-1

EXCELLENT FARM — Newington. Good house, barn 36 x 180, 78 stanchions, 7 stalls, cleaner serviced, twin silos, mono-rail. Over 200 acres tiled. Many features. — By Campbell, rep. Charles Giroux, Realtor, 1617 Pitt, Cornwall. Phone 528-4237. 5-2

NEED ONE COPY — Our copier will turn it out in one minute or less for 50c. Need copies of special letters, invoices, licences, etc., then come in and let the new 3M copier do the job. Quantity copies at special rates. — The "Record" Office, Phone 448-2144, Chesterville. 30tf

ANTIQUES WANTED—Old glass; coloured pieces, any style, clear pattern glass and old china. Wooden ware: butter bowls, prints, pine corner and flat cupboards, small pine washstands, sinks, chests, desks, tables, cobblers' benches settees, spice and coffee mills. Old brass: candlesticks, kettles, mirrors, picture frames, vases. Old iron: pots, coffee grinders, etc. Oil lamps: fancy table oil lamps, hanging oil lamps, wall oil lamps. No matter how large or small, give us a call. If you wish to sell or just want a free appraisal write or call.—Gordon and Doris McDonald, The Castor Shop, Box 138, Phone 445-5229, Russell. Dec., 1971

NO TRESPASSING — No Trespassing signs available. 25c each. — The Chesterville Record. 6tf

ARTICLES WANTED — Antiques, corner — and flat too — wall cupboards, washstands, chests of drawers, clocks, all kinds of coal-oil lamps, clear and coloured glass, wash sets, round diningroom tables and round glass china cabinets. — Please write Lawrence Shaver, Box 218, Long Sault, Ont., or Phone 534-2047. 50tf

COUNTRY MEAT MARKET
RETAIL AND FREEZER ORDERS
CALL 448-2538
"Buy Direct from the Producer"
Bill Marcellus
Dunbar, Ontario

In stock well - aged Black Angus Steer Beef
By the Side or Quarter
ALL STEAKS, any cut
LB. 95c

Open Hours
1:00 to 6:00 p.m. - Thursday and Friday
Open all day Saturday
(until further notice)

Phone
BILL MARCELLUS

448-2538

CHESTERVILLE

ATTENTION, FARMERS

You will receive the best prices for your dead, sick and disabled cows and horses. We have no collectors. You deal directly with us. You have added benefits of the monies usually paid to collectors. 24-hour service, 7 days a week.—Call collect to Herb Loucks, Winchester 774-5256, or Guy Machabee, Crysler, 987-2818. Collector's Licence No. 182C69, Receiving Plant Number St. Albert 134RP-69. 20tf

Vice & Craig Ltd.
FUNERAL HOMES
METCALFE, WINCHESTER AND CHESTERVILLE
774-2120
one convenient phone number serves all three locations
Ambulance Service
17tf

REAL ESTATE

FARMS — 9-room house, 80 x 90 barn, 118 acres, a producer, Finch. 4-bedroom house, barn, hay barn, reasonable, Newington. Other good farms.
RESTAURANT — Dundas County Town, good location, busy, attractive, well equipped. A money-maker.
MOVING? — Many excellent houses in Cornwall and area at reasonable prices. Example: Cornwall, new 3-bedroom brick bungalow, 27' x 41', large lot, 4-piece bath, vanity, loads of cupboards, $2,250. down.

By Campbell
528-4237, Rep.
CHARLES GIROUX
Realtor
1617 Pitt, Cornwall
7-2

TYPEWRITERS — New and Used; portable, full-size, electric. Also typewriter rentals. — The Chesterville Record. 6tf

WANTED — Middle-aged woman for light housekeeping. Three adults, steady employment. — Call 448-2734. 4tf

FOR RENT — Small Apartment. — Apply Allison Graham, Chesterville, Ont., phone 448-2196. 6-1

FOR RENT — Lots of storage room for drying shelled corn. — Apply to Joe Rutters, Berwick, phone 984-2780 (after 5 p.m.) 7-2

FOR RENT — Six-room house in Avonmore, bath and water, reasonable rent. — Call 346-5902. 6-2

FOR RENT — Available Nov. 1, 3-bedroom apartment. — Apply to Leon Marcellus, Chesterville, phone 448-2444. 6tf

FOR RENT — In Chesterville, large 2-bedroom apartment, redecorated. Available Oct. 1. — Phone 448-2488. 6-1

FOR RENT — 2-bedroom house in Chesterville, available approx. Nov. 15, 1971. — For appointment Tel. 448-2261. 7-2

HOUSE FOR RENT — Furnished modern, 3-bedroom brick house. Available after Nov. 1 until May. Located 1 1-2 miles south of Chesterville. Suitable for work-in persons or elderly couple. — Phone 448-2553. 6-1

Ottawa Valley Hereford Club
ANNUAL FALL SALE
of
Registered Herefords
Performance Tested Bulls
Foundation Females and 4-H Calves
at CARP FAIR GROUNDS
CARP, ONTARIO
SAT., OCTOBER 23, 1971
SALE at 1 p.m.
John W. Joynt
Auctioneer and Sales Manager
6-1

CHAR-LAN DISTRICT HIGH SCHOOL
Williamstown, Ontario
Junior Math. and Latin 12, 13 Principal —
Mr. D. Shaw,
Char-Lan District High School,
Williamstown, Ontario
Tel. - 528-4225.
Min. Salary —
Group 1 - $7100
Group 2 - $7400
Group 3 - $8200
Group 4 - $8700
plus allowance for experience
Applications will be received by the principals concerned. 6-1

The Stormont, Dundas and Glengarry County Board of Education
requires as soon as possible
REMEDIAL TEACHER
(1 day per week)
for
MAXVILLE PUBLIC SCHOOL
Maxville, Ontario
SALARY RANGE —
min. - $1080
max. - $2560
Applications will be received by-
Mr. L. Lawson,
Superintendent of Schools,
Board of Education,
Alexandria, Ontario.
Tel. - 525-1211. 6-1

The Stromont, Dundas and Glengarry County Board of Education
requires the following teachers as soon as possible
ST. LAWRENCE HIGH SCHOOL
CORNWALL, ONTARIO
Mathematics, 9, 10
Principal—
Mr. R. Brisson,
St. Lawrence High School,
510 Mconnell Ave.,
Cornwall, Ontario.
Tel. - 933-0172.

Township of Roxborough
SNOW PLOWING

SEALED TENDERS - plainly marked as to content, will be received by the undersigned, until Nov. 2nd, (Noon), 1971, for the plowing of snow, approximately 25 miles of road in the Township of Roxborough.

Tenders will be received only on Township tender forms, which may be obtained at the office of the Clerk.

Trucks to have minimum rating of 29,000 G.V.W.

Plowing will be under the direction and to the satisfaction of the Road Superintendent. Lowest or any tender not necessarily accepted.

Subject to approval of Dept. of Transportation and Communications.

W. E. Wright, Clerk,
Box 56, Moose Creek, Ont.
7-2

AUCTION SALE
of
HOUSEHOLD EFFECTS
Main St., Avonmore
(first house south of railroad)
on
SATURDAY, OCTOBER 23
Starting at 1:00 p.m.
4 Chairs; 2 Buffets; Chesterfield wtih 2 Chairs; Kitchen Cabinet with Glass Doors; Cook Stove; Heavy Duty Range; High Chair; Bed; Springs and Mattress; Kitchen Table; Wash Stands; '54 Plymouth Car; Writing Desk; Lamps, 2 floor; Oil Lamp; 7-piece Bathroom Set; Drop-leaf Table; Small Tables; Wheelbarrow; Raymond Sewing Machine; Chamber Stand; Antique Rocker; Oil Burner; Feather Tick; Sealers and Jars; Cream Separator; Many other articles too numerous to mention.
TERMS — CASH
NORMAN McEWAN, Prop.
Gordon Ross, Auctioneer, 28 Maple Street, Ingleside, Ont., phone 537-2289.
6-1

AUCTION SALE
of
HOUSEHOLD EFFECTS AND ANTIQUES
Lot 16, Con. 6, Twp. of Mountain
4 MILES WEST OF WINCHESTER OFF HIGHWAY 43
on
SATURDAY, OCTOBER 23
Starting at 12:30
Watch for Auction Signs
Frigidaire Refrigerator, new; Moffatt Electric Stove, new; Frigidaire Clothes Dryer and Automatic Washer, new; G. E. Deep Freeze, 21 cu. ft., 3 years old; Chrome Table and 6 chairs; Chrome Rocker; 3 China Cabinets; Davenport and Chair; Chesterfield and 2 Chairs; 2 Odd Chairs; Platform Rocker; Swivel Rocker; Coffee Table; End Table; Pole Lamp; 2 Table Lamps Humidifier; 4 Dressers; 3 Beds; 2 Wash Stands; Large Cedar Chest; Lawn Chairs; Trunks; 6 Matching Chairs.
Antiques
2 Tapestry Chairs; Wicker Planter; Wicker - back Chair; China Cabinet; 6 Wooden Chairs; Wooden Bed; Pine Cupboard; Cupboard; Captain's Chair; Rocking Chair; Table; Clock; Picture Frames; 5-gallon Jug; Churn Dishes; Story of Dundas Book; Numerous Other Articles.
Terms - Cash
HUBERT RIDDELL, Prop.
Harold Ball, Auctioneer, Phone 448-3161.
6-1

IN MEMORIAM

In loving memory of a dear wife and mother, Eva Hayes, who passed away on Oct. 20, 1969.
Just when your life was brightest,
Just when your years were best,
You were called from this world of sorrow
To a home of eternal rest.
Husband and Family
6

The average Corn Belt yield per acre today is 90 to 100 bushels compared to about 38 bushels per acre prior to 1940.

HELP WANTED

Applications will be received by the undersigned until 12 o'clock noon, November 8, 1971 for an attendant for the Village Disposal Site Dump under the supervision of our Maintenance Supervisor.
The disposal site is to be open daily except Sunday, from 8 a.m. to 5 p.m. and on Monday and Thursday evenings until 10:00 p.m.

G.L. Graham, Clerk
Village of Chesterville

COMING AUCTION SALES

SATURDAY, OCT. 30, 1971

28 HEAD OF HOLSTEIN CATTLE

8th Con. of Cornwall, 4 Miles South-West of Avonmore, 1 1-2 Miles North-West of Harrison's Corners

Gordon Ross
AUCTIONEER
Phone 537-2289 Ingleside

NOTICE
FARMERS
As of
August 2, 1971
A modern new plant is in operation for the processing of the carcasses of Crippled Disabled or Dead Horses or Cows only.
"In Business as Usual"
We pay current pricesf for Carcasses
24 Hour Service
RENALD MOSS
Phone 445-2859
Russell, Ontario
Licence No. 292-C-71
1tf

LEGAL NOTICE

NOTICE OF PASSING OF A BY-LAW FOR STOPPING UP A PORTION OF ALBERT STREET

In the Village of Chesterville

TAKE NOTICE that the Municipal Council of the Village of Chesterville proposes to pass a by-law one month from date for stopping up and closing that portion of Albert Street as shown on Registered Plan No. 35 and more particularly described in Schedule "A" hereinafter set out.

AND TAKE NOTICE that any person who claims that his land will be prejudicially affected by the proposed by-law should apply to the Municipal Clerk within one month from date for a hearing of his objection to the said by-law.

DATED at Chesterville this 20th day of October, A.D. 1971.

G. L. GRAHAM,
Municipal Clerk

SCHEDULE "A"

All and Singular that certain parcel or tract of land and premises situate lying and being in the Village of Chesterville, in the County of Dundas and being composed of part of Albert Street as shown on Registered Plan No. 35 for said Village and being more particularly described as follows:

COMMENCING at a point in the Westerly limit of Albert Street where the same is intersected by the south limit of Ralph Street;

THENCE South 23 degrees 0 minutes East along the West limit of Albert Street as shown on said plan a distance of 607.73 feet more or less to a point in the northerly limit of River Road as described on a plan of survey attached to registered Instrument No. 2089;

THENCE Easterly along the North limit of said River Road a distance of 40.26 feet to a point in the Easterly limit of said Albert Street;

THENCE North 23 degrees 0 minutes West along the Easterly limit of Albert Street, a distance of 607.73 feet more or less to a standard iron bar planted;

THENCE Westerly in a straight line a distance of 40.26 feet to the point of commencement.

9-4

SULLIVAN Bros.
CHESTERVILLE, ONT.



Phone 448-2660
— Crushed Cement Gravel
— Crushed Road Gravel
— Pit Run Gravel and Stone

Professional Directory

SMITH'S BROS. GRANITE
"The Monument People"
Established Known and Trusted Since 1882
Granite for Every Purpose
LIFETIME GUARANTEE
Sales Representative
DOUG PRIEUR
R. R. 2, Lunenburg
PHONE 346-5909
6tf

KIM'S KEY SERVICE
Licensed Locksmith — Mobile Truck Service
Saw Filing — Lock Repair
32 Gallinger Ave., Tel. 932-7382
Cornwall, Ontario
4tf

H. W. ALGATE, R.O.
OPTOMETRIST
Opens Office again in New Location for the Practice of Optometry in
CHESTERVILLE COMMUNITY HALL
THURSDAYS
BY APPOINTMENT ONLY
TELEPHONE P. J. GILROY'S
448-2807
June, 1972

MONUMENTS
Guaranteed for Every Requirement
NO. 1 GRANITE ONLY
Fred L. Stevens
Phone 448-2846 Chesterville
Mar. 72

ROSS McCONNELL
(Successor to L. D. Wells)
MONUMENTS
CEMETERY LETTERING
Displayed under Lights
On call — 24 hours a day.
"We Service What We Sell"
Ottawa Street
Winchester - 774-3349
Ingleside, Mrs. L. D. Wells
March 72

MONUMENTS
Where You Buy the Best for Less
Satisfaction Guaranteed
No. 1 Granite Only
Cemetery Lettering
DWIGHT H. CROWDER
Williamsburg — Ontario
— Phone 535-2683 —
1 Mar 71

Clement Insurance Agency
Since 1893
GENERAL INSURANCE
Our knowledge and experience in Insurance enables us to give you a first class, prompt, efficient service.
JOHN CLEMENT
Chesterville — Ph.: 448-2598
Dec., 1971

MAC'S BARBERSHOP
Open Days:
Tuesday to Saturday
Open Evenings:
Tuesday and Friday
Closed all day Monday
King Street
Chesterville, Ont.
July, 1972

LICENSED AUCTIONEER
I solicit your attention:
I can give you a Complete, Business-like Sale Management Service. Costs no more.
R. HAROLD BROWN
— Cornwall, R.R. 2 —
Phone 932-7925, Area Code 613
Mar. 72

JACK H. BUSH
GENERAL INSURANCE AGENT
Automobile
Fire — Casualty
Farm
Mutuals
AVONMORE and FINCH, ONT.
June, 1972

HAROLD D. POAPST
Insurance & Real Estate Broker
Representative
Grenville Insurance Co.
Automobile, Fire, Casualty, Etc.
Phone Us Collect
PH. 774-2602 — WINCHESTER
Aug. 72

DELBERT HUMMEL
Licensed Auctioncer for all kinds of sales, at reasonable charge, Chesterville. Dec. 71

LICENSED AUCTIONEER
Will handle all kinds of Farm or Household Auctions. Guaranteed results. Reasonable rates. Write or phone for dates at my expense.
DWIGHT TUPPER
CHESTERVILLE, RR1

FOR COMPLETE INSURANCE SERVICE
Fire — Casualty — Life
Phone Collect
Biccum and McIntosh Ltd.
Chesterville
— Phone 448-2854 —
Oct. 71

Phone
Mrs Jessie Runions
RR2, Winchester Ph.: 448-2266
for
All Lines Co-op Insurance
or
FARM FIRE A SPECIALTY
with Glengarry Farmers Mutual
Chesterville Co-op
Dec. 71

Dundas Farm News • *Whats Happening in 4-H*

The Eastern Ontario and Western Quebec 4-H Calf Club Championship Show will be carried on at the Civic Centre, Lansdowne Park, on Friday, October 29, 1971. The show will commence at 10:30 a.m. A total of 260 calves will be exhibited. The number of calves which each county may exhibit is determined by a percentage of the 4-H Calf Club completions in the county over the previous two years. Dundas County will be represented by 14 exhibitors and they are: 1. Donnie Adams, Brinston; 2. Kevin Allen, Mountain: 3. Brian Keyes, South Mountain; 4. John Ceelen, Mountain; 5. Richard Havekes, Mountain; 6. Peter Brunt, Williamsburg; 7. Debbie Baker, Inkerman; 8. Wilmer Porteous, Winchester; 9. Rina Beuman, Winchester; 10. Ian Fawcett, South Mountain: 11. Ronnie Thompson, Chesterville; 12. Nora Fawcett , Winchester; 13. Joan MacGregor, Crysler; 14. Paul Jansen, Osgoode.

Also each county nominates one 4-H member to compete in the Champion Showmanship Class. Dundas will be represented by Myrna Fawcett, Winchester, who is the County Champion Showman.

Four other young farmers will be participating in the Junior Management Competition. The participants will go through a teaching exercise on farm records and their importance in analyzing a farm business. The Dundas County representatives are:

1. Gary Derks, Chesterville; 2. Burril Harriman, Williamsburg; 3. Bruce Garlough, Williamsburg 4. Frank Casselman, Chesterville.

Another date to keep in mind concerning the County 4-H Program is Friday, November 5th. The Dundas County 4-H Awards Night will be held on this date at North Dundas District High School, at 8:00 p.m. Everyone is welcome.

Chesterville Sen. Citizens enjoy bus tour through Gatineau Parkway

Chesterville Senior Citizens went on a sightseeing tour through the lovely Gatineau Hills October 13, via two busses supplied by the Chesterville Recreation Committee.

The group left the Legion Hall at 9:30 a.m. and the first stop along the way was Windmere.

Mrs Gordon Senn, who sent us this report, said those who could, walked to the top while at Windmere. "The beauty of it all was almost unbelievable, every colour but blue," she said.

From there the tour went on to the lookout and the view was again breathtaking, she said. Following a light lunch and a visit they started the homeward trip.

The Recreation Committee had arranged another lunch on the way home and the tour stopped off at a restaurant.

Mrs Senn said, "I'm sure this will be a trip to remember during cold winter days."



Mr., Mrs. Stewart Begg celebrate anniv. in Europe

Mr and Mrs Stewart Begg, Crysler, have returned from a tour of Europe.

They flew from Montreal on September 2 to London and then proceeded by boat from Dover to Ostend, Belgium.

Some of the countries they visited were Belgium, Germany, Luxembourg, Austria, Italy, Switzerland and France. As well, they spent several days in Brussels, Heidelburg, Innsbruck, Venice, Florence, Rome, Milan, Lucerne, and Paris.

While in Lucerne they celebrated their Golden Wedding Anniversary on September 15, receiving a cablegram from their family that morning.

On their return home they were honoured at a reception and dinner at the Sheridan El Mirador Motor Inn, Ottawa, by their family: Mr and Mrs S. A. Begg (Bert and Bethel); Mr and Mrs D. C. Baker (Wanda and Delburn); Mr and Mrs M. Deevy (Audrey and Michael); and Mrs Glenda Stanton.

Guests present were close relatives: Mr and Mrs V. C. Miller, Dunnville; Mrs E. M. Miller, Avonmore; Mrs J. D. MacRae, Mr and Mrs Ralph E. Foster, Mrs Eric Comer, Mr and Mrs Ronald Rust, all of Ottawa; Mr and Mrs Vernon Campbell, Maxville; and Mrs S. G. Cameron of Ottawa.

N. S. D. H. S. News

Turkey with all the trimmings proved to be in order last Monday for all area industries, including N.S.D.H.S. and everyone enjoyed a rest.

Tuesday proved yet another tune as our Glee Club joined voices for the first time in the 1971-72 school year.

"Hurrah for Stormont" rang throughout the school halls as our soccer team managed a terrific game to match Osnabruck's effort obtaining a 0-0 tie.

We have decided to divide the school into three soccer houses which will compete against each other for a trophy.

The Raiders also attended the annual E.O.S.S.A. championships held in Smiths Falls on Saturday, October 16.

The school facilities were used extensively Friday morning at N.S.D.H.S. were hosts to a University Information Program. Representatives of fifteen Ontario Universities plus a representative of the Department of University Affairs Student afterwards spoke to senior students from Seaway District High School, North Dundas District High and our own senior students.

It was a new experience to see the halls so crowded with students.

Mainly About People

Mrs D.M. McElheran, Mrs Hilton Reid, Mrs Cam Thompson, and Mrs Allison Graham this week attended the Eastern Ontario Women's Institute Convention in Renfrew. The theme was "The Life We Live is the Life We Teach."

The Reverend and Mrs E. Earle Eaton were Tuesday dinner guests of the Reverend and Mrs A. D. Sutherland of Ottawa.

The Reverend and Mrs E. E. Eaton were at Shanley on Wednesday for a luncheon meeting of Grenville-Dundas W.C.T.U. Mrs Eaton is president of the two-county Union and Mr Eaton is an honorary member. In the evening Mrs Eaton spoke on the Keswick Bible Conference to the St. Andrew's W.M.S. and Aid Society in Chesterville.

The Reverend E. Earle Eaton and Morley Conlin attended a prayer breakfast at Winchester on Saturday.

The Reverend and Mrs E. E. Eaton were Saturday evening dinner guests of Mr and Mrs E. Fling of Williamsburg.

A number of Chesterville people attended and participated in a church anniversary service at Winchester, Sunay evening.



Friday evening, October 8th in Trinity United Church, Jennie Rae Feeley of Morewood and William Richard Grant Elliott of Chesterville were joined in marriage by Rev. L. M. Ferguson. Attending the bride was Mrs Patricia Young with Robert Lajoie standing up for the groom. A reception was held following the service at the home of the groom's mother, Mrs Alma Elliott of Chesterville.

Cecil R. Smirle

Funeral services were held last Friday in St. Martyr's Church, Ottawa, for a former area resident who died in hospital October 13.

Cecil R. Smirle, formerly of Morewood, died after a lengthy illness at the age of 41.

Surviving are his wife, Lorna, and three children, Douglas, Valerie, and Starr and his mother, Mrs Mary Smirle of Williamsburg.

Also surviving are his brothers and sisters, Edith, Arthur, Ford, Mrs Connelly (Marjorie), Mrs Urban Fox (Annabelle), all of Ottawa; Lloyd of Williamsburg, Mrs Claude Lowell (Lillian); and Weldon of Florida; Cyril of Collins Bay; and Mrs Jack Richard (Sybil) of Peterborough.

Following the service, burial was in Capital Memorial Gardens.

MOVIES

NOW SHOWING

Thurs., Fri., Sat.
October 21, 22, 23
"PATTON"
Starring George C. Scott and Karl Malden
The story of World War II General George Patton and his Battles from North Africa to Germany. Another fine picture teaching History more vividly than the school book.

ADULT

Shorts at 7:30
Feature at 8:00

Mon., Tues., Wed.
Oct. 25, 26, 27
"MONTE WALSH"
Starring Lee Marvin and Jack Palance
A Western Drama when civilization was closing in on the old way of life.

ADULT

Thurs., Fri., Sat.
Oct. 28, 29, 30
"WHICH WAY TO THE FRONT"
Starring Jerry Lewis
Jerry Lewis and three other draft rejects cross the Atlantic by yacht where they infiltrate the German lines and break the stalemate in Italy

The WINCHESTER

Go with **the WINNER**

ski-doo '72 *has more going for you.*



THE NORDIC, TNT, OLYMPIC AND ELAN — ARE ALL HERE

COME IN AND COMPARE PRICES TODAY

BOGART MOTOR SALES LTD.

CHESTERVILLE

PHONE 448-2488

nobody but **moto-ski** gives you a 2-year track warranty*!!



'72 CADET
The new compact
Moto-Ski $595.00

*on all single cylinder models

moto-ski 72
the tough one

NO DOWN PAYMENT until the snow flies!
14 Models—all packed with performance, design and safety features that make Moto-Ski YOUR best buy!
Over 300 Moto-Ski dealers in Ontario to serve you.

B. H. Weegar & Son

MOREWOOD, ONT.

GROOVY



JUST ARRIVED

A New Supply of
North Dundas District
HIGH SCHOOL RINGS
STERLING SILVER

Gents $9.95
Ladies $6.95

ALSO

A LARGE SHIPMENT OF CANADIAN MADE
EVANGELINE POTTERY
15% OFF THE LIST PRICE
(Available Friday and Saturday, only)

Durant's
Flowers
& GIFTS
Chesterville

448-2060

(See our Advertisement on Page 9)

Test drive the NEW

454 & 574 TRACTORS

Ask For A Demonstration On Your Farm
— Under No Obligation!

INTERNATIONAL
1550 FARM LOADER
for 454 and 574 Tractors

* Box-type all-steel construction
* 7 ft., 6 in. dumping height
* Lift capacity 2,300 lbs.
* Breakaway capacity 2,800 lbs.
* Choice of mechanical or hydaulic dump
* Double-acting lift cylinders
* Material, manure or snow buckets available
* Spring-trip blade attachment

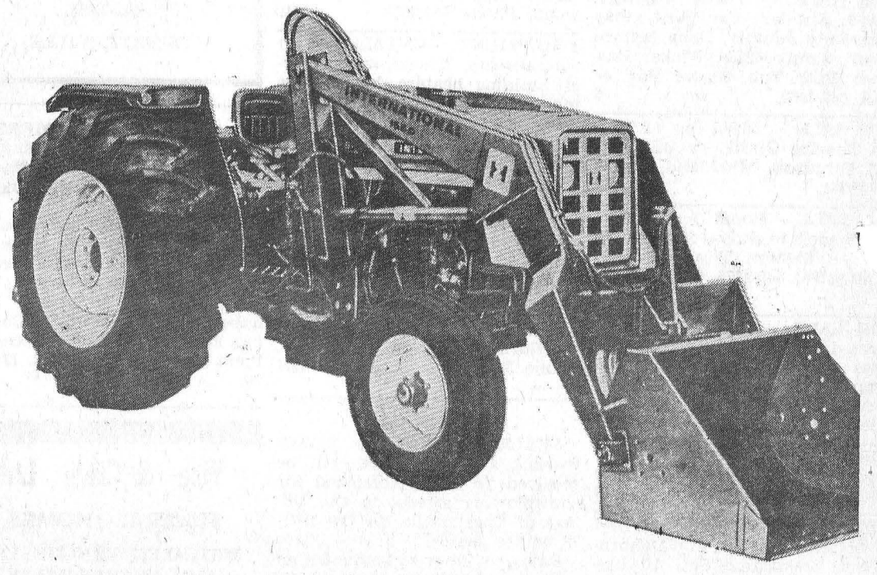

Productive Performance - Reliability and Economy

CARL-DON EQUIPMENT

Mountain, Ont.
Phone 989-2049

Chesterville, Ont.
448-2166

Avonmore

Brampton residents visit in area

Mr and Mrs Daryll Dillabough and family of Brampton, spent the holiday week end with Mr Dillabough's parents, Mr and Mrs R. W. Dillabough, and with Mrs Dillabough's parents, Mr and Mrs Harold Cameron.

Mr and Mrs Ray Alguire and family spent the week end in Ottawa with Mrs Alguire's parents, Mr and Mrs Albert Pilon.

Recent visitors with Mrs M. F. McRae were her daughters, Miss Katie McRae, and Mr and Mrs F. E. Dunn of Ottawa.

Guests of Mrs Fraser McRae were Mrs Daisy Donovan and Mr and Mrs George Gubanez, Stratford, Conn.

Robert MacGregor, Kingston, visited his parents, Mr and Mrs John R. MacGregor, last week end.

Mr and Mrs Keith Coulthart and family, Smiths Falls, visited Mrs Coulthart's father, R. B. Steele, last week end.

Mr and Mrs James Clatworthy of Bracebridge were week end guests of Mrs Clatworthy's moth er, Mrs Duncan McMaster.

Mr and Mrs Bruce MacHugh, Ridgeway, Ontario, visited the former"s mother, Mrs John MacHugh, and his father, Mr MacHugh, a patient in Cornwall General Hospital.

Mrs Emma Campbell spent Saturday with Mr and Mrs William Baxter, Lunenburg.

Rev Dr Donald C. MacDonald, Toronto, made several calls in the community last week end.

Mr and Mrs Ford Warner spent a few days in Ottawa with Mr and Mrs Cecil Warner and family and Miss Beverley Warner.

Mr and Mrs James Tinkess spent the week end with Miss Penny Tinkess, a student at at Queen's University, Kingston, and with Mr and Mrs Harold Harris and family, Glenburnie.

Roddie MacRae and Miss Grace MacRae, Ottawa, were recent guests of Mrs Ross MacRae.

Week end guests of Mr and Mrs Stewart MacRae were Mr and Mrs Allan MacRae and Mark Mr and Mrs Arthur MacRae and family, all of Cornwall; Mr and Mrs Don Thompson and daughter, Huntsville; and Mr and Mrs Doug Robertson and family.

Mr and Mrs W. M. Campbell spent the week end in Brantford with their son, Lyall Campbell and family.

Avonmore UCW discuss Christmas tea

The U.C.W. of St James Church, Avonmore, met at the home of Mrs Maldwyn Watkins, with 24 ladies present. A worship service for Thanksgiving was led by Mabel Watkins and Lois Park. The program was under the leadership of the Monkland unit and followed a lesson on "The Meaning of Stewardship."

Reports were heard from various committees and new items decided on were the purchase of gowns for the junior choir and folders for the choir. Social functions in the near future include visits with Finch U.C.W. and Newington U.C.W. as well as a Christmas Tea and Bazaar to be held in the church hall on November 27.

Bowling News

Community Bowling League — Men's High Single, Bob Miltimore 345.

Men's High Triple Bob Miltimore 843.

Ladies High Single Evelyn Ouderkirk 247.

Ladies High Triple Edythe Cameron 644.

Team Standings: Bob, 17; Lorne, 12; Gord, 9; Harold, 9; Earl, 9; Lyle, 7.

Girls Little League action at Monast Lanes last week saw Laura Lee Meldrum take the Ladies High Single and Triple with 182 and 463 respectively, followed by Patsy Byers with 179 and 408.

Team standings are: Patsy Byers,7; Laura Lee Meldrum, 5; Cathy Smith, 4; Lorraine Smith, 3; Diane Wouters, 2; and Lezlee Byers,0.

Last Thursday night the Newington Ladies came up with the following scores in their night of bowling:

High Singles - Susan Fetterly, 252.

High Triples - Susan Fetterly, 634.

High Average - Madeleine Brown, 227.

Mainly About People

Mr and Mrs Alex Gordon of Toronto, Mrs Douglas Jones and family, Trenton, were Thanksgiving week-end guests with Mrs Donald Gordon and other friends.

Mrs Clara Stata and daughter Sharon spent Thanksgiving week-end on a bus tour to New Hampshire and other parts of the States.

KITCHEN CORNER



Hallowe'en

That Personal Touch

Peanut Brittle

The easiest method
2 cups sugar
3 cups unshelled peanuts

Shell peanuts; remove skins. Roll fine or leave whole as desired. Melt sugar in heavy frying pan, stirring constantly until all is melted and a light golden brown colour. (If you allow sugar to become dark brown it may have a bitter taste.) Add peanuts, mix well and pour into ungreased pan. Cool gradually; mark in squares while cooling. Whole peanuts may be placed on pan and syrup poured over.

Candy Apples

4 cups sugar
2 cups boiling water
½ tsp. cream of tartar
Red food colouring
18-20 medium apples

Mix sugar, water and cream of tartar. Bring slowly to a boil in top of double boiler. Boil without stirring until syrup reaches the hard crack stage (310 degrees F). Wash off any sugar that may have adhered to sides of the saucepan, using a wet cloth wrapped around the handle of a spoon. Remove from heat and place in pan of hot water. Stir in red food colouring. Insert skewer in stem end of each apple, dip in hot syrup to cover apples, hold over pan until dripping stops. Place on waxed paper.

Caramels

2 cups sugar
½ cup corn syrup
½ cup milk
1 tsp. vanilla
4 tbsp. butter
1 cup cream or evaporated milk

Combine and cook all ingredients except vanilla to the soft ball stage, or 246 degrees F. Remove from heat, add vanilla and pour into buttered pan. When cool, turn out of pan and cut into squares.

Popcorn Balls

3 qts. popped corn
1 cup sugar
1/3 cup corn syrup
1 cup water
¼ tsp. vanilla
1 tsp. salt

Cook sugar, syrup and water to the medium crack stage (280 degrees F). Add flavouring and salt. Pour over corn, stirring with a spoon so all kernels become covered evenly. Shape into balls and place on waxed paper.

Mainly About People

The October meeting of "Mariners With Christ" was held at the home of the Reverend and Mrs E. Earle Eaton in Chesterville on Tuesday evening. The Reverend Enos Brubacher of Eganville, national president of the Mariners, conducted devotions and spoke on the work of the order. Hymn singing, prayer, discussion and refreshments com prised the evening's program. Members were present from Winchester, Avonmore, Finch and Dunbar, as well as Chesterville.

The Reverend and Mrs E. Earle Eaton motored to Fort Coulange and Bristol, P.Q., on Sunday where Mr Eaton had preaching engagements. They also called on the Reverend and Mrs A. B. Casselman at Aylmer.

The Reverend and Mrs E. Earle Eaton paid hospital calls at Winchester last week, and called on friends at Ingleside, Kingsdale, Morrisburg and Williamsburg. Mr Eaton also paid hospital calls at Ottawa and participated in a choral society rehearsal at Morrisburg.

Bookmobile visits

The S.D.&G. United Counties Bookmobile will visit the following locations during the week of October 25, 1971:

Tuesday, October 26 — Williamsburg C. 11:30 - 12:00; Inkerman C. 1:30 - 2:00; Hallville 3:15 - 3:30; Mountain 3:45 - 4:15.

Wednesday, October 27 — Long Sault C. 11:15 - 1:00; Gallingertown 2:15 - 2:30; Bouckhill 2:45 - 3:00; Winchester Springs 3:30 - 4:30.

Thursday, October 28 — Laggan 1:30 - 2:30; McCrimmon's Corner 2:45 - 3:15; Dunvegan 3:30 - 4:15.

Friday, October 29 — Crysler 11:50 - 12:30; Morewood C. 2:35 - 4:00.

Save more of your dollar-rich leaves

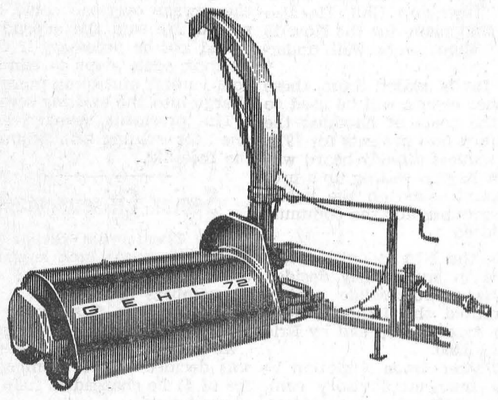

Harvesting pasture or green feed? The Gehl FC72 chopper out throws 'em all . . . even in heavy, wet crops. Blows to the back of the box. And you'll find a hundred other jobs; green feeding . . . harvesting corn stalks, mowing weeds, cutting down and tangled hay, harvesting straw after the combine. Stop in today. Find out how you can own a Gehl FC72. We can help you get this machine into your harvesting system this year.

GEHL®
Gets into your system

Burnis Short
SALES & SERVICE
Chesterville, Ontario

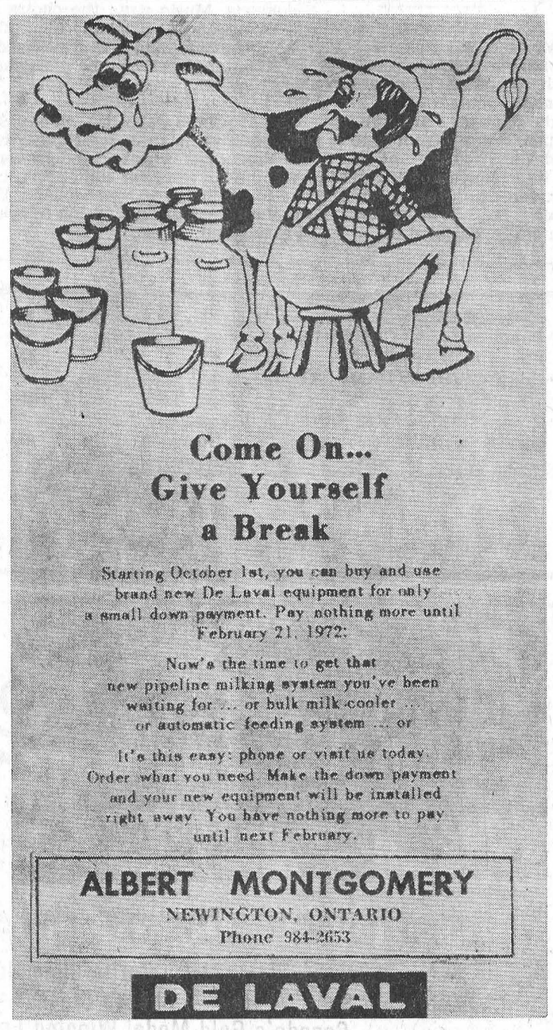

Come On... Give Yourself a Break

Starting October 1st, you can buy and use brand new De Laval equipment for only a small down payment. Pay nothing more until February 21, 1972.

Now's the time to get that new pipeline milking system you've been waiting for ... or bulk milk cooler ... or automatic feeding system ... or

It's this easy: phone or visit us today. Order what you need. Make the down payment and your new equipment will be installed right away. You have nothing more to pay until next February.

ALBERT MONTGOMERY
NEWINGTON, ONTARIO
Phone 984-2653

DE LAVAL

I. C. A.
HALLOWEEN DANCE
COSTUME AND INFORMAL
OSNABRUCK TOWNSHIP HALL
Osnabruck Centre
Friday, October 29th, 1971
Open Bar — Light Lunch — Coffee
Spot Dance and Costume Prizes
RAFFLES
Admission: $2.00 per couple
ORCHESTRA: "Gene and the Playboys"
7-2

HOUSE FOR SALE

4-Bedroom House in Williamsburg, 1 1-2 baths, modern kitchen, lovely condition throughout. Large Lot with lots of trees. Immediate possession. Best of terms.

Contact:
Harold Barrett, Salesman
984-2522
AUSTIN CARKNER
Broker
774-2618
6-2

PONTIAC BUICK BONNEVILLE
CHEVROLET CHEVELLE NOVA CORVETT CAMERA
VEGA TEMPEST VENTURA SKYLARK OLDS CUTLAS
OLDSMOBILE LEMANS

WE HAVE A FEW 1971 NEW CARS AT TREMENDOUS SAVINGS

COME IN AND PRICE ONE

• • •

THE 1972 MODEL SALES ARE EXCELLENT

• • •

We have the best selection of USED CARS to suit all Budgets

DROP IN AND SEE US

HARVEST SPECIALS

AT
A. & R.
GREGOIRE
AUTO LTD.
Embrun 443-2885/42
Ottawa 237-0870
EMBRUN - ONTARIO

THE BEAUTIFUL BRUTES ARE HERE

ALOUETTE FOR '72

Morrison's Service Center



Come in and see the
295 Escort ...
440 Venture ...
and the
Eliminator

featuring
All welded unitized steel chassis
For tremendous strength --- Kohler
Engines, powerful and dependable ---
Wider skis improve sled
Stability under all snow conditions

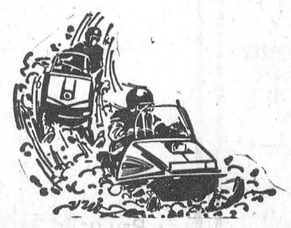

MORRISON'S SERVICE CENTRE
Hwy. 43 at Queen St., Chesterville Call 448-2072

ATTENTION
FARMERS - TRUCKERS
SERVICE STATIONS
FOR ALL YOUR TIRE NEEDS
—CALL—
Rick's Tire Service
24 hour Road Service
FOR TIRES & TOWING
WINCHESTER, ONT.
Corner Hwy. 43 & 31
Phone 774-2124

NO MATTER WHAT THE OCCASION
SAY IT WITH FLOWERS
Floral Arrangements
Durant's
Flowers and Gifts
Chesterville, Ont.
PHONE 448-2060

Leduc's

Bic Assorted Pickles, 32 oz. 63c
York Peanut Butter, 16 oz. 49c
Chase and Sanborn Coffee, 1 lb. 89c
Maple Leaf Canned Ham, 1 1-2 lb. 1.69

Green Giant Fancy Corn, 15 oz., 4 .....
Green Beans, 15 oz., 4 ..... 99c
Green Peas, 15 oz., 4 .....
Yellow Beans, 15 oz., 4 .....

Allen's Assorted Breakfast Drinks, 48 oz., 3 ..... 1.00
CORONA GINGER ALE, Orange & Cola Drinks, 9 ..... 1.00
Save 50c — 30 oz. btls. .....
COUNTRY CORN FLAKES, 4 ..... 1.00
MARY LOU MARGARENE, 4 ..... 1.00
Bio Lan Shampoo, 32 oz. .....
Bio Lan Hair Spray, 15 oz., Reg. $2.00 value 89c
Bio Lan Bubble Bath, 32 oz. .....

Betty Crocker Cake Mix, 19 oz., 2 .....
Libby's Pork and Beans, 2 ..... 79c
Tomatoes, 28 oz., 2 .....

Christie Premium Crackers, 2 lb. box 75c
Miracle Whip Salad Dressing, 16 oz 39c
Burns Pure Lard, 4 lbs. 89c
Coronation Pickles, 24 oz., 2 ..... 88c
Daily Fresh Grade A Large Eggs, doz. 43c
Cracks, 3 dozen 89c

SAVE FROM 25 TO 40% ON
PAINT — WORK BOOTS — JACKETS
SNOWMOBILE SUITS

Save 40c
Men's Wool Socks, 3 lb. weight, pr. 79c
Save 30c
Ladies No. 1 Panty Hose, pr. 59c

CHICKEN

Fresh Grade A Chickens, 3 1-2 - 4 lb. av., lb. .. 39c
Fresh Legs, Thighs and Breasts, lb. 55c
Wings, 3 lbs. 1.00
Giblets, 4 lbs. 1.00
Burns Shamrock Wieners, 6 lb. box .....
Pure Pork Sausage, 6 lb. box $2.89
Boston Blue Fish Fillets, 5 lb. box 2.09

STEER BEEF ONLY
ROUND STEAK, lb. .....
RIB STEAK, lb. $1.09
MINUTE STEAK, lb. .....

SPECIAL PRICE ON BEEF FOR FREEZER
Blade or Shoulder Roast Beef, lb. 69c

MAPLE LEAF SPECIAL
Thrifty Bacon, 3 lbs. .....
Bologna by the piece, 3 lbs. $1.00
Chicken Loaf by the piece, lb. ..... .49
Shoulder Lamb Roast, lb. 49c
Lamb Chops, lb. 59c
Fresh Frozen Turkeys, 8 - 10 lbs. ..... lb. 39c
LOW PRICE ON 50 LB. BAGS OF VEGETABLES
PLUS MANY MORE INSIDE FEATURES

— We Reserve The Right To Limit Quantities —

STORE HOURS:
MON., TUES., WED. — 8:00 a.m. to 6:00 p.m.
THURS., FRI., SAT. — 8:00 a.m. to 9:00 p.m.

Phone 984-2270 Finch, Ontario

Vyella Shirts

THE QUALITY SPORT SHIRT FOR MEN — MADE IN CANADA BY DEACON BROS. — FINE SELECTION OF PLAIDS AND PLAIN SHADES — COME IN AND SEE THE SHADE CARD. LET US ORDER YOU YOUR NEEDS FOR CHRISTMAS.

MAGAZINES — NOVELS — COMICS

BOYS NEEDS —

Good selection of leather gloves and mitts — lined — Nylon ski mitts — leather mitts with warm liners — warmly lined ski jackets — toques in many styles — thermal underwear — Knit shirts — sweaters, pullover and button type.

COTTON BROADCLOTH, choice of colours, yd. 75c
Better Quality PLASTIC WINDOW SHADES 2.98
WHEELING YARN, 2 ply, 4 oz. sk. 1.10
Plastic COTTAGE CURTAINS, set 1.00

NIGHTWEAR FOR LADIES

BEAUTIFUL SELECTION OF SHORT AND LONG GOWNS — FLANNELETTE — PERMA-PRESS COTTONS — BRUSHED NYLONS — GOOD CHOICE OF STYLES AND COLOURS. SEE OUR DISPLAY.

See Our New Lined PLASTIC DRAPES —
SPECIAL PRICE ..... pr. $1.00

MORIARTY'S

THE FAMILY DEPARTMENT STORE

Chesterville, Ont. Phone 448-2354

Coming Events ...

MASQUERADE BALL AND SOCIAL EVENING

The Chesterville Chamber of Commerce is sponsoring a Masquerade Ball and Social Evening on Saturday, October 30 in the Chesterville Community Hall. Bar, entertainment and costume prizes. Tickets available, $3 per couple. 30

HALLOWEEN DANCE

Halloween Dance, Saturday, October 30 at Williamsburg Legion Hall. Costumes. Music by Whitteker's Band. 7-2

MEETING NOTICE

The Chesterville W. I. will meet in the Institute Room on Monday, October 25 at 8 p.m. Guest speaker, Miss Louise Woodrow, Public Health Nurse. Please bring penny round-up bag. Everyone welcome. 6-1

SOCIAL EVENING

A Social Evening in aid of Morewood Hockey Club will be held in Chesterville Legion Hall on Saturday, October 23, 1971. Ron Summers' Orchestra. Persons over 18 years of age invited. Admission $1.00. 6

EUCHRE

A euchre will be held in the Ninth Community Centre on Thursday, October 21 at 8:30 p.m. Everyone welcome. Lunch served. 6-2

60 ANNIVERSARY

Mr and Mrs Arthur Heagle are celebrating their 60th Anniversary on October 24 at their home in Dunbar. Open house will be from 2 to 5p.m. and 7 to 9 p.m. All friends, neighbours and relatives are welcome. 6

DANCE

Dance at the Royal Canadian Legion, Morrisburg on Saturday, October 23, 1971. Starting at 9 p.m. Music by "The Charlie Brown Trio." 6

50TH ANNIVERSARY

Mr. and Mrs. Allan MacIntosh, Morrisburg, will celebrate their 50th Wedding Anniversary on Sunday, October 31, 1971. Friends and relatives are invited to "Open House" from 2 to 4 p.m. and 7 to 9:30 p.m. at the home of their son and daughter-in-law Mr. and Mrs. Harvey MacIntosh, Main St., Winchester.. Gifts gratefully declined. 6-1

EUCHRE AND DRAW

The Morewood W.I. will sponsor a euchre and draw on Friday evening, October 29, in the Morewood Public School. Everyone welcome. Please bring lunch. 7-2

POT LUCK SUPPER AND BAZAAR

A Pot Luck Supper and Bazaar will be held in Colquhoun Church Hall on Wednesday, November 3 at 6 p.m. Admission $1.25 and 75c. 7-2

DANCE

Dance at Williamsburg Legion Hall, Sat., Oct. 23. Music by the Country Cousins. 6-1

HUNTER'S STAG

Chesterville Legion Hunter's Stag will be held on Friday evening, October 22. Refreshments and movies. 6-1

ANNIVERSARY SERVICES

The Anniversary of Trinity United Church, Colquhoun, will be observed on Sunday, October 31st at 11:00 a.m. and 2:30 p.m., Standard Time. Rev. Wellwood A. Adams will preach the sermons. Music a.m.: the choirs of Elma and Colquhoun; p.m., The Orchestra and Trinity Church, Chesterville. Everyone welcome. 7-2

It would take 300 men using hand tools to harvest the same amount of wheat a modern combine harvests per hour, according to engineers at New Holland, the farm machinery division of Sperry Rand.

Why buy expensive used cars when you can get a

BRAND NEW 1971 TORINO

4-dr. sedan, big 6 cyl. 250 cu. in., radio, block heater, body side mouldings, heavy duty suspension
for as low as $3,000

OR

BRAND NEW 1971 MAVERICK

4-dr. sedan, big 6 cyl. 250, vinyl seat trim, block heater radio and heavy duty suspension for as low as
$2,775.

Many Class A-1 Used Cars to choose from in '64, '65, '66, '67, '68, '69 models

BOURGIE - LEPAGE AUTOMOBILES
FORD DEALERS
Centre Town
EMBRUN — ONT.
— 443-2942 —
— Ottawa 236-4989 —
Contact:
R. LEPAGE
Saleman
OPEN EVERY NIGHT UNTIL 9.30

RIB STEAK, lb. 95c
Shoulder LAMB CHOPS, lb. 49c
Sliced SIDE PORK, lb. 45c
Fresh GROUND HAMBURG, lb. 55c
10 lb. $4.95
Fresh PORK or BEEF LIVER, 3 lb. $1.00
SIDES OF BEEF, cut, wrapped and frozen, lb. 63c

EARL'S MEATS
Phone 448-2324 Chesterville, Ont.

OTTAWA WINTER FAIR AND HORSE SHOW
OCTOBER 26 to 30

"SHOWPLACE OF CHAMPIONS"
Eastern Ontario Dairy Cattle Championship Shows
Championship Seed — Hay — Cheese Classes — Heavy Horse Exhibits
Canada's Gold Medal Winning Equestrians

CIVIC CENTRE - LANSDOWNE PARK

1972 'ARCTIC CAT'
SNOWMOBILES
LORNE ACRES FARM EQUIPMENT

(OVER 100 MACHINES IN STOCK)

SPECIAL
INTRODUCTORY OFFER

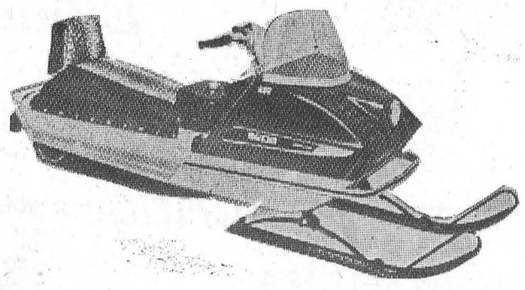

1972 - 22 H.P.
ARCTIC CAT LYNX
For Only
$935.00

Purchase Any Brand New CAT
— With no Down Payment
— With No Interest Charges

Pay us in 3 months or Sign up now for OUR LEASE/PURCHASE PLAN for as low as $37.95 a month.

FOR A COMPLETE LINE OF
MACHINES - ACCESSORIES - PARTS - SERVICE
LORNE ACRES FARM EQUIPMENT
Winchester, Ontario Phone 774-2643

ICA pledge $400 to community rink

The Ingleside Citizens' Association met in Osnabruck District High School, Oct. 18, to discuss the progress of the newly appointed executive and committee leaders.

President Meyers received varying reports from the chairmen. Publicity chairman H. Rowden reported that posters and necessary printing for the advertising of meetings, special events, etc. had been taken care of.

Ross Walker, fund raising chairman announced the formation of his committee and informed the gathering that a dance has been planned for Oct. 29 in the newly renovated Osnabruck Township Hall. He also stated that plans for the Nov. 13 turkey shoot were well underway.

The funds raised from these and other events will be used to cover the costs of handling the ICA affairs and projects for 1972.

One request already heard was that for help in setting up a proper board rink on the public school grounds for the community children.

While the ICA is not actively involved in sports they decided this was a worthwhile project and granted the Ingleside Recreation Association, lead by Eric Johnson, $400.

Mr Walker made a motion to form a financial advisory committee to judge the merits of requests from the ICA purse. Mr Walker said the committee could save needless discussion at a general meeting if they had the details of the requests prepared.

Thorold Lane, civic affairs chairman, gave a report on the meeting between his committee and township officials regarding the recent sewage rate recommendations made by professional engineer Derek Wilson.

Mr Lane said he could not disclose all that went on at the recent closed meeting of council and an Ingleside delegation but it was his opinion that a possible $5,000 investigation into the need for $16,000 worth of additional pumping equipment to handle the sewage overload could be avoided. He said the expenditure would not be necessary if Council took some steps to eliminate roof run-off and sump pump discharge into the existing sewers.

The president thanked everyone for coming and adjourned the meeting.

APPLE DAY

The Chesterville Boy Scouts are having their annual fund raising Apple Day this Friday, October 22 and Saturday, October 23. Please support your local Cubs and Scouts. 6

MEETING

The Dundas County Federation of Agriculture will hold its annual meeting, October 29, at 8 p.m. in the I.O.O.F. Hall, South Mountain. Lunch and guest speaker. 6-1

Senior Citizens meet

The Chesterville Senior Citizens held a pot luck supper in the Legion Hall October 6, with 58 members present.

Miss Marion Casselman supplied the music for the evening.

At a short business meeting it was decided that a membership fee of $1 be charged to help cover expenses.

It was a unanimous decision that last year's executive remain for another term.

A social hour ended the evening.

SERVICE STATION OPEN THIS SUNDAY

Fyke's Garage

* * *

To accommodate the driving public, one service station will be open every Sunday.

CHURCH NOTES

NEWINGTON WESLEYAN METHODIST CHURCH
Rev. R. T. Benson
SUNDAY, OCTOBER 24, 1971
10:00 a.m. - Sunday School
11:00 a.m. - Morning Worship
7:30 p.m. - Evening Service
Tuesday 8:00 p.m. - Prayer Meeting
Friday 7:30 p.m. - Youth meeting
Dec

CHESTERVILLE PENTECOSTAL CHURCH
Albert and Ralph Sts.
Rev W. Lanctot, Minister
We invite you to attend services in Pentecostal Church every Sunday.
SUNDAY, OCTOBER 24, 1971
9.45 a.m.: Sunday School
11.00 a.m.: Morning Worship
7.30 p.m.: Evening Service
Everyone Welcome
June 70

OSNABRUCK BAPTIST CHURCH
R R. 3, Ingleside
3 miles North of Hwy. 401 on Dickinson Drive
SUNDAY, OCTOBER 24, 1971
Mr. A. J. W. Cheesman
10:30 - Sunday School
11:30 - Morning Worship
YOU ARE WELCOME
Feb. 72

CHESTERVILLE - MOREWOOD UNITED CHURCH OF CANADA
Rev. L. MacD. Ferguson, Minister
SUNDAY, OCTOBER 24, 1971
9:30 a.m. - Morewood Service
Sunday School
11:00 a.m. - Trinity Service
Sunday School
Everyone Welcome
Dec. 71

UNITED CHURCH OF CANADA
Williamsburg — Colquhoun
Rev D. L. Gordon, Minister
SUNDAY, OCTOBER 24, 1971
9:45 a.m. - Elma
11:00 a.m. - Williamsburg
2:00 p.m. - Colquhoun
Dec. 71

UNITED CHURCH OF CANADA
AVONMORE - FINCH PASTORAL CHARGE
Rev H. A. Funge, Minister
SUNDAY, OCTOBER 24, 19
Avonmore - 9.30 a.m.
Finch - 11.00 a.m.
Dec. 71

PRESBYTERIAN CHURCH
Dunbar - Chesterville - Morewood
Rev. T. H. Boyd, Morrisburg,
Interim Moderator
SUNDAY, OCTOBER 24, 1971
9:55 - Chesterville
11:15 - Morewood
2:00 p.m. - Dunbar
Rev. Roy MacGreogr
Dec. 71

CHRISTIAN REFORMED CHURCH
WILLIAMSBURG
SUNDAY, OCTOBER 24, 1971
Sunday 8:30 and 10:30 p.m.
Text - Romans 5, vs. 10.
Theme - "The Price of Peace"
Communion Services during the Morning Services
2:30 p.m. - Text, Romans 5, vs. 21
Theme - "The Purpose of Grace"
3:45 p.m. - Sunday School
May, 1972

Sims at Long Sault...

We make the "Cadillac" cabs, says V. P. Lloyd Parsonage

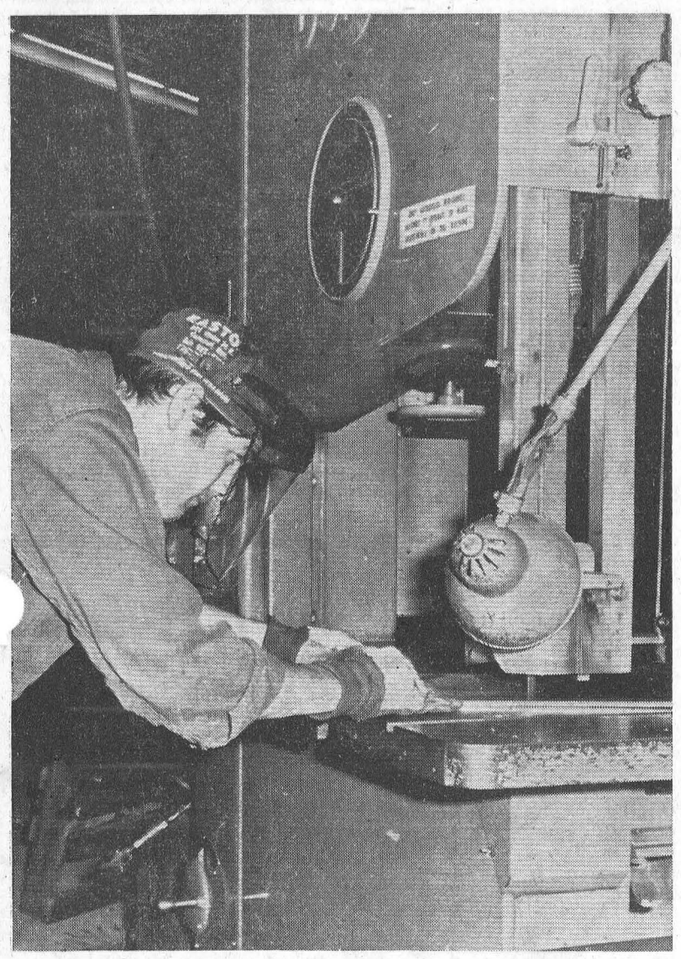

Gerald Ivens of Long Lault Sault an employee of Sims Cabs demonstrates how this friction saw rips through a quarter inch steel plate like it was a piece of cheese. The saw blade travels 15,000 feet a minute and is used in cutting holes in the steel for such things as windows. (Staff Photo)

The next time you see a backhoe, or crawler or four-wheel drive loader in action and the yellow cab over the driver bears the trademark, Sims, think of it as a cadillac.

That's the way Lloyd Parsonage, vice-president of Sims Cab Limited described the products made at his Long Sault plant.

"I'll admit", he said, "that some of our light industrial tractor cabs are a bit more expensive than others but you might say we make the 'cadillac cabs'."

The company located this only Canadian plant at Long Sault about six years ago. But, Mr. Parsonage estimates within a year there will be another plant built in Canada.

The parent company located in Rutland, Mass., was started back in 1957 by J. Frank Sims, who, according to Mr. Parsonage saw an oncoming trend in cabs for weather proctection of the operator.

The Long Sault plant went up in 1965 and its purpose was to increase participation in the Canadian Market. Another sister corporation, Sims Cab Inc. was built in 1968 in Payne, Ohio.

So what does the company do? They manufacture light industrial tractor cabs for such firms as International Harvester, Massey Ferguson, Allis Chalmers, John Deere, J.I. Case and Ford.

"I should explain" said the local general manager," although these companies are recognized as farm machinery producers, we don't make cabs for farm machinery.

"We specialize in housings for backhoe's, small crawler type tractors, and small industrial tractors," he said.

He said that if a farmer did buy a large farm tractor from one of the dealers and wanted a cab for it, and Sims made cabs for that particular model, he could get one.

"We don't sell cabs to individuals," said Mr. Parsonage." This plant only sells to machinery dealers. If a contractor or farmer wanted a cab he would go to his dealer and he would order from us."

The Long Sault and Rutland plant supply only to dealers while the Ohio plant produces the all weather cabs just for the Original Equipment Manufacturers.

Mr. Parsonage stressed that the local firm employes all Canadian help from the Long Sault area.

With a new $250,000 addition being added to the plant, he said it would add about 15 men to the present 35 member staff.

According to Mr. Parsonage Sims is the largest manufacturer of its kind in Canada and serves the country from coast to coast.

They produce an estimated 300 cabs a month and they range in price from $600 to $1,100. The all steel products weigh between 400 and 1,000 pounds.

"We located in Long Sault," said the vice-president," because a survey showed that the largest Canadian tractor papulation was in Ontario and Quebec, and we wanted a half way point.

"But the trend in cabs for machinery is increasing, and besides from protecting the operator from the weather it also protects him from injury," he said, "I'm sure another plant will be built in the near future to handle the demand."

Making the cabs is simple in theory. Following a design to cut the steel, weld it together, paint it, bake it, put the protective glass in it and ship it out. But as Mr. Parsonage said, "you've got to know what you're doing."

And especially when you're making cadillacs.

PHOTO

FEATURE

by

LEE HART

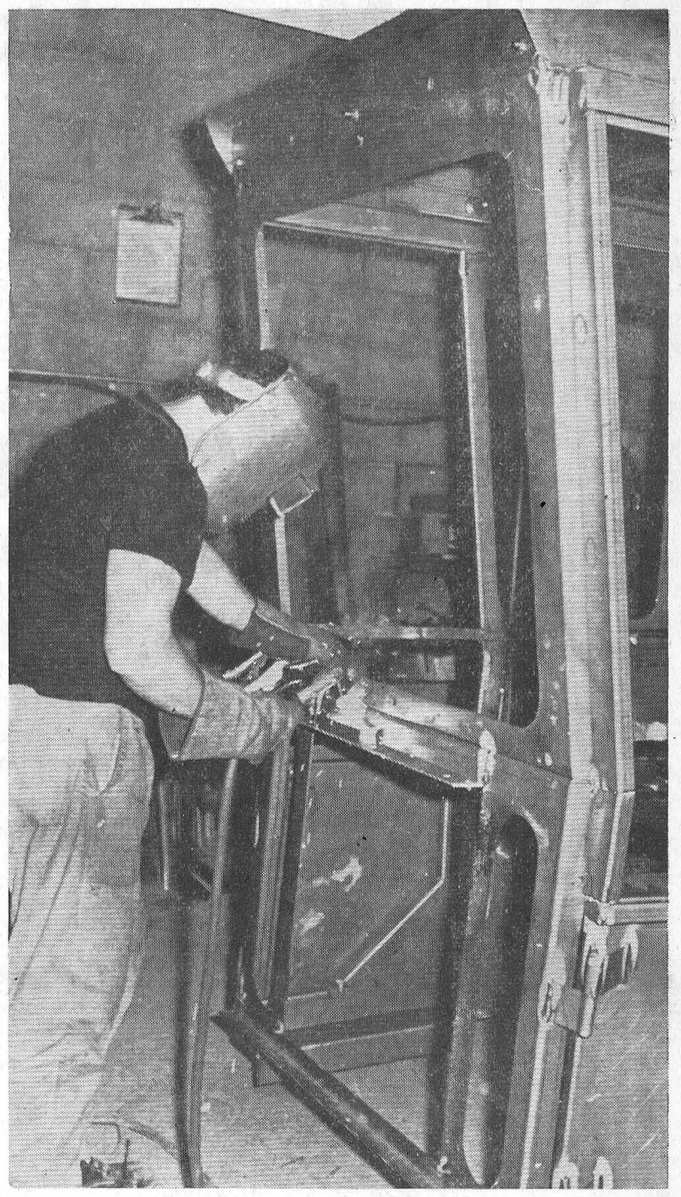

After the pieces for the cabs have been cut and shaped Henry Demers of Cornwall (above) tack welds the pieces together before they go for the permanent weld.

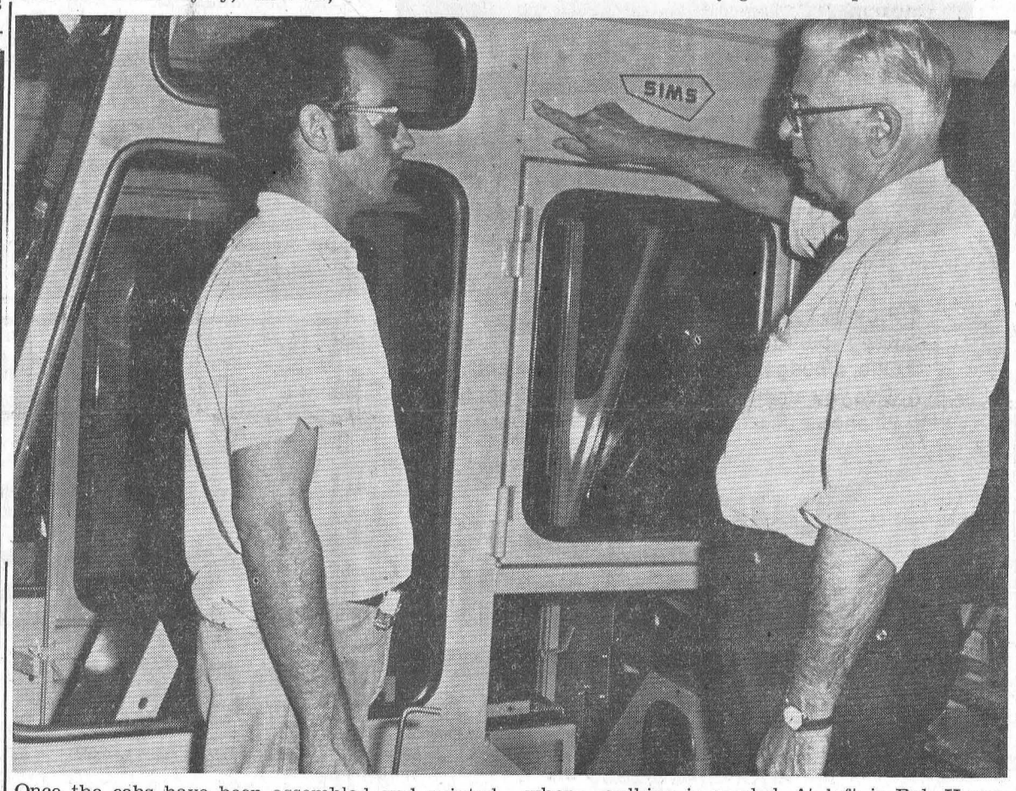

Once the cabs have been assembled and painted they end up at the shipping department where the finishing touches are added. Above, Lloyd Parsonage (right), vice president of the company and general manager of Sims Cabs Limited at Long Sault points out an area on this model where caulking is needed. At left is Bob Harps, of Long Sault acting shipping foreman who is equipped to finish the job. Safety glass and panels have to be installed in this cab before it can be shipped out.

Over two million seedlings planted in Counties

Since reforestation assistance was made available to the private landowners four years ago, over two million seedlings have been planted in the counties of Leeds, Grenville and Dundas. It appears as if approximately 700,000 more will be placed in the ground this coming spring (1972). In 1970, interest in the assistance available seemed to be decreasng, however this year in actual fact, interest is increasing. Increasing to a point where in some cases tree planting may have to be postponed until 1973.

Now, after these few years, young trees are starting to show up through grass and willow competition. Shallow, stony fields that once were bare and grub infested, are now "greening up" and are covered with young healthy trees. It must give these owners a certain amount of pride and sense of accomplishment to know that they are responsible for this transformation.

Winter is now on the way, field inspections can only be made until the ground freezes. Anyone who is interested in growing their own private forest, be it for timber, recreation, wildlife, protection or as a property investment, do not hesitate to contact the nearest office of the Department of Lands and Forests.

Why not put the wheels in motion? Do it now.

CO-OP FALL SALE
THURS. OCT. 14 TO SAT. OCT. 23

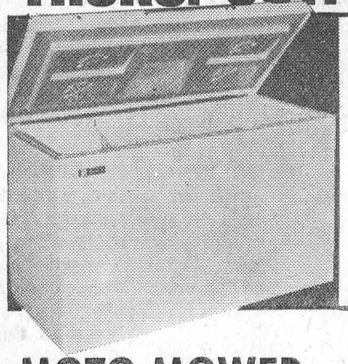

"VISCOUNT" 20 cu.ft. Deluxe FREEZER
Big capacity — stores 705 lbs. of food. Check the features —
• ADJUSTOMATIC TEMPERATURE CONTROL
• MAGICOATED BASKET • ELECTRO-LIP SEAL
• FEATHER LIGHT LID • COMPLETE COLD
• SAFETY SIGNAL LIGHT
Regular Value $229.95
SALE PRICE 199.99

MOTO-MOWER SNOW BLOWER
22" SNOW SHARK 6 H.P.
• Clears a 20" wide path with each pass
• Throws up to 35'
Reg. Value 409.95
SALE PRICE 339.99

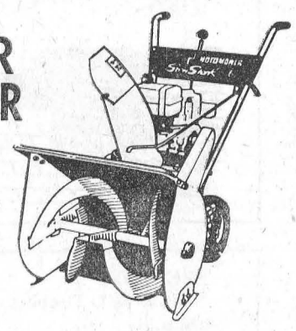

CRC ALL PURPOSE CHEMICAL
It's a DEMOISTURANT
It's a LUBRICANT
It's a RUST PREVENTATIVE
Regular Value 1.79
SALE PRICE 1.49
Regular Value 2.39
SALE PRICE 1.99





THE "AIR KING" DELUXE CONSOLE HUMIDIFIER
Lovely to look at and packed with all the latest features to bring you "Springtime" all winter long.
Regular Value 98.95
SALE PRICE 79.99

7 1/4" SKIL deluxe CIRCULAR SAW
Complete with Carrying Case, Extra Blade & Rip Fence
Regular Value 59.95
SALE PRICE 39.99



"THOR" 1/3 H.P. GRINDER
• Complete with two, 6" diameter x 3/4" grinding wheels – specially balanced for life of wheel • 6 ft. cord
Regular Value 59.95
SALE PRICE 54.99



MAIL BOX & STAND
Convenient, Safe, durable . .
Both for only 25.99

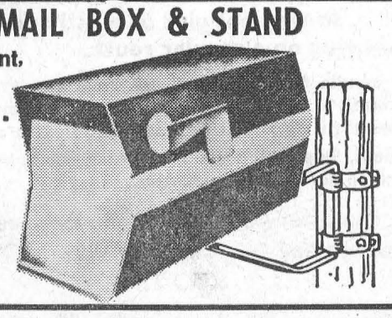

MECHANIC'S VICE
Regular Value $18.69
4" jaws open 4 3/4"
16.69



SEE CATALOGUE FOR OTHER CO-OP FALL SALE VALUES!

United Co-operatives of Ontario
Chesterville 448-2377 Finch 984-2450

build a campeau home on your own lot
and put the profit in your pocket

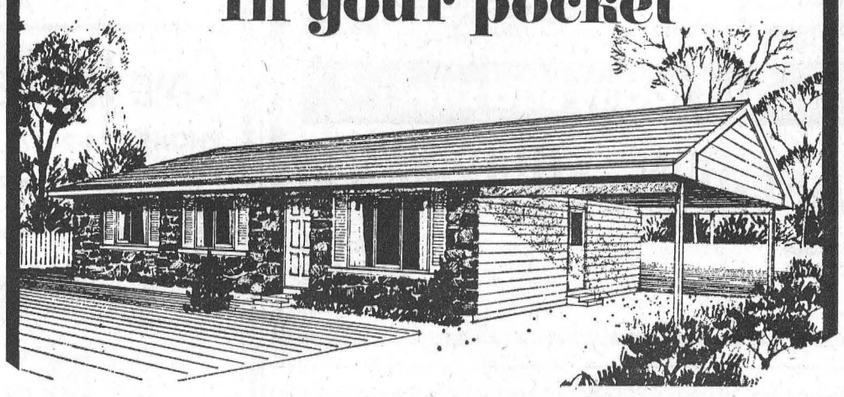

If owning the finest home, at the lowest possible cost, is important to you, then Byrd and Cross have just the plan you're looking for. You select your favorite Campeau design, we erect the complete superstructure, then you become your own building contractor. We'll show you how to do the work of administrator, co-ordinator, foreman, decorator. We'll guide you step by step — from mortgage to moving in; but you'll be doing the actual work. So you pocket the profits. The superstructure for our 42' x 24' Adirondack model, pictured above, is only $5,750 erected. You determine the balance of costs yourself — you don't have to live with someone else's choice of materials, colors, etc. For more information, contact CLAYTON BYRD, RR1, Oxford Station Phone 258-2981 or ALBERT CROSS, Phone 658-5440.

Byrd & Cross

WANT ADS PULL

JACKSON'S BACKHOE SERVICE
— DITCHING
— LOADING
— TRUCKING
Phone 984-2311 or 984-2630
FINCH - ONTARIO
45tf

L. BISSELL
Ingleside, Ontario
RUG SHAMPOOING in your home
ALSO ELECTROLUX VACUUM CLEANERS
Models Z - 86
Serving Your Vacuum needs for 15 years. ..
Phone 537-2598
4tf

Dist. Mem. Hospital Aux. holds annual meeting

The annual meeting of the District Memorial Hospital Auxiliary was held in the Hospital Board Room on October 7th, with members present from Chesterville, Golden V a l ley, Mountain, Morewood, Morrisburg, Ormond, Summers and ass Bridge and Winchester units.

In the absence of the president, Mrs Colin MacGregor, the vice-president, Mrs Keith Carkner chaired the meeting, opening it with the auxiliary prayer. As the 8 units, represented, answered the roll call, each convenor gave a report on the activities and the canvass progress of her unit.

From the September minutes it was noted that three new convenors should be appointed to lighten the work of the treasurer. Nominated from the floor, Mrs A. Butcher is now knitting convenor, Mrs Harold Acres is in charge of the Memorial Fund and Record Book and Mrs Harold Lannin will convene the tuck cart service.

From the report of the Administrator, Mr Stel, it was learned that the servies of two physiotherapists had been obtained. This will mean a step-up in occupational therapy. Mr Stel also mentioned that the hospital Board of Governors had authorized the Seaway Valley Hospital Association to prepare and develop a master plan to cover the growth of the hospital for the next ten years.

Convenors of committees were called upon for reports and, speaking for volunteer service, Mrs Boyd mentioned a letter of appreciation from Mrs Marion Smith on behalf of the patients in One East, for efforts of auxilians and teenage volunteers. A motion to present certificates of merit and volunteer service pins to the girls who gave of their time so willingly this summer, was approved. This action will take place at the November meeting, when the girls and their mothers will be guests of the auxiliary.

Mrs Chester Robinson, the auxiliary's first president, presided for the election and installation of officers, the slate being presented by Miss Gladys Bayne, chairman of the nominating committee, the following officers were elected.

Past President, Mrs Colin MacGregor; President, Mrs Keith Carkner; 1st Vice-president, Mrs. F. M. Cass; 2nd Vice-president, Mrs D. Badger; Secretary, Mrs Fluke; Treasurer, Mrs R. Summers. In Mrs MacGregor's absence, Mrs. D. Carlyle presented Mrs Carkner with a president's pin.

A nominating committee of Mrs G. Lancaster, Mrs D. Carlyle, Mrs Harvey Barkley and Mrs Weldon Caryle was appointed.

Mrs. H. Lannin, reported for the year for the purchasing committee, listed some of the auxiliary's purchase for the hospital, as cubicle curtains, fans, oxygen tent, cryostat, air conditioners, refurnishing of the out-patient x-Ray waiting room, and some up-to-date pediatric equipment such as cribs, mattresses, beside cabinets, mobiles and goodie-bags — a total expenditure of over $6,500.00

The annual financial statement prepared by the form of accountants in charge of the formal audit of the hospital accounts, was presented by Mrs. R. Summers and showed a good balance to begin the new year.

Refreshments were serve in the cafeteria at the conclusion of a lengthy and varied business meeting.

Scotty Fitzgerald...

Brings applause at Maxville Fiddlers concert

The Old-Time Fiddlers' Concert and Dance in the Maxville Community Hall last Saturday night featured Winston "Scotty" Fitzgerald and his guitarist Estwood Davidson from Cape Breton. Sylvester MacDonald did a fine job as master of ceremonies, substituting for Dave Lafave.

Introducing the program were fourteen fiddlers, including Father MacPhail and president Cliff Britton.

The Scottish Country Dance group, under the direction of Mrs Agnes MacKenzie, provided a gay and lively performance. The eight girls in the group are Mary Ferguson, Beth Danskin, Sherilyn Campbell, B e verley Blair, Valerie Rolland,, Rhonda Munro, Sharon Metcalfe and Lynn Campbell.

They were accompanied by Pipe Major John MacKenzie and Dave MacKillican at the piano.

Scotty Fitzgerald and Estwood Davidson gave a demonstration of complex and intricate rhythm on violin and guitar. Mr. Sylvester MacDonald, introduced himself and delighted his audience with two songs — the familiar "Road to Dundee" and a new one "When Father Played the Bagpipes by the Water of Bras D' Or".

Step dancer of the evening was Gilles Roy of Cumberland. He was accompanied by "Scotty" and Estwood.

There was a splendid display of piping by four of the best Scottish musicians in the country . . . Pipe Majors MacKenzie and Danskin, Ray Brodie of Cornwall and Dave MacKillican of Maxville.

More lively dancing by Heather and Debbie MacCulloch followed. The girls were accompanied by Ray Couture, Bev. MacQueen and Elmer MacDonald.

There were two guests from Orillia — violinist Rudy Meeks and guitarist Russ Hamilton, who did some lively jigs and the Orillia waltz.

Dave MacKillican gave a demonstration of rhythm and speed at the piano. Mr MacKillican has returned to Maxville this year as a full-time music teacher in the village.

Scotty played again, with Estwood on guitar and Hugh Allan MacMillan at the piano. Gilles Roy danced again, this time accompanied by another well-known dancer, Debbie Lowe.

There was great applause from the residents of Maxville Manor, who enjoyed the evening from their front row seats, courtesy of the fiddlers. As usual the fiddlers wound up the concert, and with several encores set the mood for the following dance.

Willis John Grant

The Avonmore community and the surounding district were saddened by the announcement of the death of Willis John Grant, a highly respected citizen, who passed away in the Cornwall General Hospital on Wednesday, September 29.

Mr Grant had been in declining health for the past ten months. He was born in the Fourth Concession of Roxborough 66 years ago last February 11. He was the son of the late William John Grant and his wife the former Mary Margaret Dewar.

Mr Grant attended the Fourth Concession Public School and the Avonmore High School.

Mr Grant had farmed all his life. He was a member of St. Andrew's Presbyterian Church and a member of the church's Board of Managers.

On August 19, 1944, Mr Grant married the former Margaret Ferguson of Strathmore.

Left to mourn his passing are: his wife; five sisters, Miss Annie Grant, Cornwall; Mrs George MacIntosh (Isabel), Inkerman; Mrs Mary Empey, Ottawa; Miss Daisy Grant, Cornwall; and Mrs Lorne Presley (Sarah), Finch; one brother, Leonard Grant, Esterhazy, Saskatchewan.

The body rested at the Brownlee Funeral Home, Finch, where relatives, neighbours and friends called to pay their respects.

The funeral service was held at the funeral home on Saturday afternoon, October 2, and conducted by Rev. Willis B. Sayers, M.A., minister of St. Andrew's Church, Avonmore, who brought a comforting message.

Pall bearers were four nephews, Grant and Allen MacIntosh Arnold Presley and Hugh Grant. Two neighbours, Earl Cameron and Russell Marjerrison, were also pall bearers.

Interment was made in the family plot in Paul's Hill Cemetery, Avonmore.

Avonmore

California guests visit Ferguson home

Mr and Mrs Bud Boyd, Los Angeles, Calif., spent a week with Mrs Boyd's mother, Mrs John D. Ferguson.

Mr and Mrs Archie MacGregor, Toledo, Ohio, visited with Mr and Mrs John D. MacGregor last week.

Mr and Mrs Claude Miller, Dunnville, were recent guests of Mrs E. M. Miller.

Mrs James Watson is spending a few days with her daughter, Mrs Ian Kennedy, and Mr Kennedy, South Branch.

Mrs F. C. Eligh has returned home after a wonderful bus trip to California. Enroute, Mrs Eligh visited many points of interest.

Mrs J. A. Cameron spent a week with relatives in Toronto.

Arnold Mills and Mrs John Blair visited their brother, Howard Mills, Mrs Mills and family at Lindsay.

Harold Runions is spending a few days in Kingston.

Duncan Campbell, after spending the summer months with Mr and Mrs Gordon Campbell and family, has returned to Orono, Ontario, where he will spend the next few months with Mr and Mrs James Ard and family.

Elizabeth Swerdfeger

Rev. Harry Funge conducted the funeral servce Oct. 13, for a life long resident of Finch, who died on October 10 at the age of 54.

Mrs Willard Swerdfeger, born and raised in the village, died after a three and a half year illness.

The former Elizabeth Nephew, she was the daughter of the late John Nephew and the former Mary Carr.

Surviving is her husband Willard, a son Kenneth and a daughter Margaret

A member of Chalmer's United Church, services were held at 2 p.m. in the church followed by burial in Goldfield Cemetery.

Pall bearers were Keith Droppo, Glendon Smith, Bruce McLeod, Mac MacLean, Wilburn Ouderkirk and Edgar McLean.

NICK BEEHLER
Electrical Contractor

Electric Heating, and Wiring Farm Commercial
— Phone 984-2877 —
BERWICK, ONTARIO
4tf-69

the store for Brides
Voque
502 Montreal Road
Cornwall
3-14

Fire on the farm?
Cause for alarm . . .

Check Insurance Coverage Now!
In case of fire on your farm, inadequate insurance is indeed cause for alarm. See us to be sure of full protection from financial loss.
Consultation . . . No Obligation
FRED S. COONS INSURANCE
Home — Business Automobile — Farm — Life
— Phone 448-2398 —

Headquarters For . . .
ART CARVED DIAMONDS and WEDDING RINGS
Exclusive at
Murray's CREDIT JEWELLERS
224 Pitt St., Cornwall
Phone 933-4382
Open Thursday and Friday evenings until 10 p.m.

Make sure your heating oil man can do all this
1 Provide systematic delivery.
2 Keep your furnace in tip-top shape.
3 Offer a budget plan with ten even payments.
4 Give you emergency repair service, day or night.
5 Finance a new furnace for you.
Your TEXACO distributor will
Jack MacMillan Fuels Ltd.
— PHONE 448-2360 —
CHESTERVILLE, ONTARIO

FALL BURSTING with BARGAINS
ON USED CORN EQUIPMENT AT CARL-DON
IH No. 16 Forage Harvester $1,250
New Holland Super 77 ..... $575
New Holland 717 ..... $1,900
Dion No. 276 ..... $875
Ninety-one Combine $2,375
call us today and save!
CARL-DON EQUIPMENT
Mountain 989-2049
Chesterville 448-2166

THE ORIGINAL REXALL
ONE CENT SALE
Thurs. - Fri. - Sat. - Mon. - Tues. - Wed. - Thurs.
Fri. - Sat.: October 14 to 23 Inclusive
HAROLD G. BIGELOW, Phm.B.
Rexall Drug Store
CHESTERVILLE ONTARIO
6-3

ALUMINUM STORM DOORS
ARISTOCRAT 1 1/4"
$29.95 each
INGLESIDE LUMBER
Phone 537-2433 Dickenson Drive

TRY OUR
Pizza
— also —
FLAVOR-CRISP CHICKEN
Country Kitchen Restaurant
PHONE 774-2417 WINCHESTER

Ford
MacEWEN
FORD SALES LIMITED
MAXVILLE ONTARIO
- COMPLETE BODY SERVICE
- SALES
- SERVICE
- LEASING
"REMEMBER IF YOU DON'T BUY FROM MacEWEN YOU'LL PAY TOO MUCH"

WANT ADS PULL

PRICES FROZEN!
but don't you . . . BE SURE . . . SAVE ON THESE WINTER ITEMS
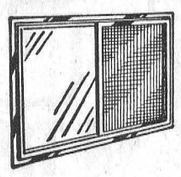
STORM WINDOWS
They save you money. Aluminum combination type save the labour of changing with seasons.
$18.15 up
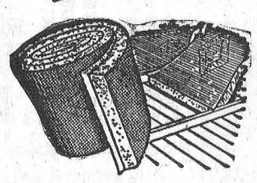
BATT INSULATION
Simply lay between ceiling joists. Works the year round making you comfortable. 3" x 60' Cash and Carry.
$5.22 ctn.
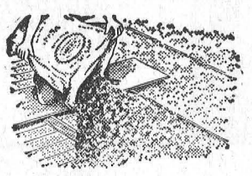
POURING INSULATION
Attic insulation r e duces heat in summer and saves fuel in winter. Use for a new job or to supplement present insulation. Cash & Carry.
$1.65 Bag

ROOFING SHINGLES
Seal down tabs. The latest in roofs. Big colour choice. Cash and Carry.
$10.75 Square
SPECIAL—
"MICAFIL" Pouring Insulation
Save money as you pour with insulation guaranteed to repay your investment in five years.
$1.75

Always a BUY at a PAL Yard
H. S. LANNIN LTD.
LUMBER AND BUILDING SUPPLIES
BUILDING CONTRACTORS
Phone 774-2830 Winchester, Ont.

FEED SERVICE
We are now planning regular feed service routes in your area, and we would appreciate your business . . . so why not give us a call and insure yourself of being on a regular route.
Why handle feed when you can have hay, grain, corn cobs etc. ground - mixed with a protein supplement and fresh molasses right in your own yard at no extra cost to you.
Efficient, Top Notch operators with the know-how of mixing feed to serve you constantly.
We can offer you one of the best feed services in the area to-day — YOU OWE IT TO YOURSELF TO TRY IT.
Give Us A Call Now!
CLEMENT FEED AND FARM SUPPLIES LTD.
Phone 448-2161 Chesterville, Ont.

Moose Creek--

Knox Presbyterian church holds annual Fall Bazaar

The annual Fall Bazaar under the auspices of the Ladies Aid Society of Knox Presbyterian Church, Moose Creek was held October 6 in the Community Hall

At 2 p.m. the sale was declared open and an interesting program started with several piano selections by Mrs. John D. McRae of Cornwall.

Brian MacMillan and Mr. Lauzon, representatives from the Styrotile Sales of Cornwall presented information to the large audience on the floor coverings manufactured.

Mrs. Stanley McKay introduced the speakers and they were thanked for their work by Mrs. E.L. Blair.

A delicious tea was served in the school room of the Church under the convenorship of Mrs. J.C. Robertson, Mrs. Gordon Scott and Mrs. Arthur Blair.

The Convenors of the several booths were: Fancy Work — Mrs. Kenzie MacCuaig and Mrs. Norman MacCuaig; Plain Serving Booth — Mrs. Clarke E. Blair and Mrs. Archie Buchanan; Knitting Booth — Mrs. A. Blair; Housekeeper's table — Mrs. George Robertson and Mrs. John Copeland; Novelties — Mrs. Alex McLean and Post Office Booth— Miss Violet MacDiarmid.

The Program committee was Mrs. Stanley McKay, Mrs. E.L. Blair and Mrs Earl MacNeil. The reception committee was Mrs. Lynden Campbell and Mrs. Harvey Reichelt.

Ingleside

Spend Thanksgiving visiting in Kitchener

Mr. and Mrs. John Schultz and family visited Mrs. Schultz's brother, Mr. Laverne Schwalm of Kitchener, Ontario, on the Thanksgiving weekend. While there, they attended the Oktoberfest, usually held in the Kithener-Waterloo area and were delighted with atmosphere of the festival.

Mr. and Mrs. Walter Wyatt are enjoying a vacation with Mr. and Mrs. Milton Planche, at their Houston, Texas home. The Wyatts left last Saturday and expect to fly back to Montreal and back to Ingleside Monday.

Mr. and Mrs. H. Rowden enjoyed a brief visit from their son Cpl. Michael Rowden, C.A.S., stationed in Chatham, New Brunswick, when he flew home for the Thanksgiving weekend.

Mr. and Mrs. R. Wells of Santa Cruz Ave., Ingleside played host to Mrs. Wells' visiting sister and husband, Mr. and Mrs. Harold Power of Truro, N.S., also Mrs. Wells' brother and sister-in-law, from Ottawa, Mr. and Mrs. A. McDonald.

Mr. and Mrs. Lester May, formerly of this area and now residing in Toronto, will take up residence in Nasseau, Bahamas where Mr. May joins another airline for a position. The young couple intend to visit and spend some time with Mr. May's parents, Mr. and Mrs. Robert May of Newington and Mrs. Lester May's parents, Mr. and Mrs. H. Rowden, Ingleside.

Miss Annie Fwell of Wychen, near Neymegen, Holland and Mr. William Willems, of Cudhen, Holland, were the visiting relatives of Mr. and Mrs. William Reynen of Wales Rd., Ingleside. Miss Fwell and Mr. Willems enjoyed a four week visit and flew back home again on Thursday, having enjoyed a glimpse of life in Canada.



Chesterville Sr. Ball Team is shown above following the end of the 1971 season with the South Carlton League. Back row left, Merle Reaney, Ken Williams, Stan Woods, Bob Miltmore and Jim Helmer (coach). Front row from left, Garry Barkley, Don Munroe, Bob Williams, Keven Smith (bat boy), Elzeon Raistrick & Lloyd Guy. Absent for the picture (Sonny) Elliott, Doug Cheaney, Billy Dixon, Billy Harper, Brent Fawcett and George Blom. To wind up the year's effort the team is having a dance at the Community Hall, Oct. 29. (Staff Photo).

Milk Maids meet at Wert home

The third meeting of the Lunenburg Milk Maids was held on October 5th at the home of Mrs Bill Wert.

Members sampled rapsberry and fruit yogurt, made a cottage potato salad and then sampled it.

Mrs Wert started to read about Milk and Money and then Shelley and Debbie took turns.

Barbara opened the meeting with the 4-H pledge followed by Donna reading the minutes of last meeting.

The roll call was "Name a Recipe that contains cottage cheese' (one that wasn't included in the members pamphlet.

The next meeting was to be held later in October.

Significance of salt used in road De-icing investigated by Com.

Inputs of salt from road de-icing operations, though not the largest single source, contribute significantly to chloride concentrations in Lake Ontario and its tributary streams, according to a study conducted by the Ontario Water Resources Commission.

Basic data for the study was derived primarily from an assessment of chloride discharges in the vicinity of Metropolitan Toronto. Toronto was chosen because large quantities of rock salt are applied to the roads each winter and relatively complete salting records are maintained.

Assuming similar rates of application in other areas of the Lake Ontario Basin, OHWC estimates that road salting represents about 20 percent of the total chloride input to the lake. Discharges from industries and municipal sewage treatment plants account for the greater proportion. In fact, one industry in New York State is responsible for almost 70 percent of the total chloride input to the lake.

The Commission also affirms that, while the chloride concentration in Lake Ontario averages far below the level OWRC considers permissable for public surface water supply, it marginally exceeds the level considered most desirable for public water supply.

The study singles out the seasonal increase in salinity found in watercourses adjacent to major urban areas as the problem of greatest probable significance. — "Seasonal increases in chloride concentrations as high as 330 percent were measured in the Don River where levels rose from a baseline of 105 milligrams per litre to 452 milligrams per litre during the winter of 1968-69." The latter value exceeds the OWRC permissible criteria for most areas. Statistics collected over a period from 1966-1970 show that road salting could account for as much as 50 percent of the annual saline discharge in the Toronto area.

The study recommends that every practical effort be made to eliminate the unnecessary loss of salt through such means as salt storage bins and reduced application rates. Copies of the study are being directed to municipalities throughout the province and are available on request.

RECENT BIRTHS

Mr. and Mrs. Brian Baird, of Winchester had a new addition to their family, Oct. 7. And their son also made a terrific birthday present for Mrs. Baird's grandfather, Frank Boucher. Mr. Boucher was also born on Oct. 7, 70 years ago.

Other births at Winchester hospital during the week were:

October 5, 1971 to Mr. and Mrs. Clifford Hill, Winchester. A son.

October 6, 1971 to Mr. and Mrs. Loyal Brunt, Morrisburg. A son.

October 7, 1971 to Mr. and Mrs. Joseph Barnhart, Morrisburg. A

October 7, 1971 to Mr. and Mrs. daughter.

Claude St. Laurent, Senneterre, Que. A son.

October 8, 1971 to Mr. and Mrs. Harry Loucks, Iroquois, A daughter.

Glengarry Presbytery calls for two ministers

At a special meeting of the Presbytery of Glengarry last Friday night in St. Luke's Presbyterian Church, Finch, calls from two congregations within the Presbytery were processed and concerned.

The congregation of Kenyon Presbyterian Chuch, Dunvegan, presented a well signed call to Rev John MacKenzie, Colborne, Ontario in the Presbytery of Peterborough Lindsay. Kenyon Church has been vacant since the death last year of Rev H. Russell Ferguson.

Rey W. J. Morrison, Sackville, N.B., in the Presbytery of St. John, has been called by the congregations of St. Luke's Presbyterian Church, Finch, and Knox Presbyterian Church, Crysler. These congregations had previously had as their minister, Rev William W. McCraig.

Members of the Presbytery of Glengarry were particularly impressed by the large number of members and adherants of the congregations concerned who signed the calls.

There is nothing definite as to when the calls will be considered by the Presbyteries within whose boundaries the two ministers presently serve. However, dates and arrangements for the induction were left with the moderators of the local congregations.

Rev W. E. Sayers, Avonmore, moderator of Presbytery, presided at Friday night's meeting, assisted by Rev Iver D. MacIver, Maxville, clerk of Presbytery.

A special guest at the meeting was Rev Dr Donald C. MacDonald, Toronto, secretary of the Administrative Council and clerk of the General Assembly of the Presbyterian Church in Canada. In addition he serves as secretary of 15 other committees within the Church.

Dr MacDonald, as a student minister, spent a year in Kenyon Church, Dunvegan, 30 years ago. From 1948 to 1955 he was minister of the churches at Avonmore, Gravel Hill, and Monkland.

WHY PAY MORE FOR A HEARING AID?

Because we have no salesmen, we can give you the salesman's commission of '00.00 off the price to come to our office.

All are top quality name-brand hearing aids.

For a Free Trial Come In or Phone 774-2606 for an Appointment.

Summers' Hearing Aid Centre

Winchester Ontario

Take advantage of these low prices at the CLEAN-SWEEP SALE

Completely reconditioned and ready to go cars

1969 RAMBLER REBEL
2-Dr. HT, 6 cyl., Aut., 2-tone, Radio, top shape. A Real Buy
No. 46 ..... $1495.

1968 CUSTOM 500
Like new, V-8, 4-Dr., Aut., Rad., Class 1A.
No. 49 ..... $1475.

1968 METEOR RIDEAU
..., sedan, top shape, V-8, ...ut., rad., P.S., low mileage
Only ..... $1495.

1967 GALAXIE 500
2-dr. HT, 390, 2V, aut., rad., 2-tone, one owner.
No. 27 ..... $1495.

1967 FALCON
6 cyl., 4-dr., sedan, rad., No. 1 condition.
No. 21 ..... $1250.

1967 FAIRLANE
V-8, 4.dr., sedan, radio, low mileage, one owner, 2-tone, ideal transportation.
No. 69 ..... $1275.

1967 COMET STATIONWAGON
V-8, aut., radio, top condition.
No. 16 ..... $1295.

1967 OLDSMOBILE
4-Dr. HT, fully equipped, fully reconditioned.
No. 44 ..... $1495.

1967 FAIRLANE
4-Dr. Sedan, V-8, aut., rad., one owner
No. 62 ..... $1245.

MANY OTHERS TO CHOOSE FROM AT LOW, LOW PRICES
1966's, 1965's, 1964's
All reasonable offers considered

Don't miss the year-end saving on
– TORINOS –
– MAVERICKS –
– PINTOS –

BOURGIE - LEPAGE AUTOMOBILES
FORD DEALERS
Centre Town
EMBRUN — ONT.
— 443-2942 —
— Ottawa 236-4989 —
Contact:
R. LEPAGE
Saleman

OPEN EVERY NIGHT UNTIL 9.30

SHOPPING FROM YOUR CAR IS HERE
Wincrest Dairy
Hwy. 31 at Winchester — across from Country Kitchen
Open 9 a.m. to 10 p.m. — 7 Days a Week
MILK AND CHEESE AVAILABLE
NOW IN STOCK
HONEY! HONEY!
* Comb Honey * White Honey
* Buckwheat Honey * Honey Butter
* Cinnamon Honey Butter
Special
McCORMICK'S COOKIES
3 Pkgs. $1.00
YOUR DAIRY NUMBER: 774-3630
BASIL DAWLEY & SONS WINCHESTER
6-3

Magnetic Signs
Signs of the Future "Today"
ORDERS TAKEN HERE
CHESTERVILLE RECORD LTD.
Phone 448-2144



Take things easy in your kitchen

New wiring will bring new convenience to your kitchen. You can add an electric dishwasher, have electric outlets where you need them, plan your lighting to cut out shadows and glare. Then when your kitchen's up-to-date, see what electricity can do for the rest of the house. Add appliances. Improve your lighting. Even change to the living warmth of electric heating.

Talk to a qualified electrical contractor about rewiring in *your* home, or ask your Hydro.

The Hydro Finance Plan will help you get started right away.

your hydro

Village of Chesterville Hydro System

TILE DRAINAGE DOES NOT COST IT PAYS...

* Get your booking for after harvest installation of tile drainage now.
* We have some time available yet for October - November.
* We offer our customers dependable operators — the best equipment available — guaranteed workmanship — 10 years and 5 million feet of experience.
* Competitive rates for installation of clay or plastic tile.

J. Vanden Bosch and Son
CHESTERVILLE
448-2396 Telephone 448-2359
9-8

BROOKSHELL CUSTOMERS
BUY FROM US
BECAUSE OF THE "DEAL"
AND STAY WITH US
BECAUSE OF THE "SERVICE"
WILL YOU
TRY US AND SEE
BROOKSHELL
PONTIAC BUICK LTD.
Brookdale Avenue, Cornwall—Call 932-1724

HALLMAN SILOS
3 TYPES
• Regular corrugated stave
• Thick corrugated stave
• Poured concrete with 6" wall.
HALLMAN SILOS LTD.

HOUGH BROS.
— PHONE 984-2622 —
Finch Ontario

THE IDEAL WAREHOUSE FOR SILAGE
THE CO-OP SILO
DEPENDABLE FEATURES
* Tightness
* Economy
*. Strength
* Long Life
MONAST FARM SUPPLY
Chesterville, Ont.
Phone 448-2462
47tf

Recall 50th anniversary-

At Finch W.I. Oct. meeting

The Finch W.I. held its regular meeting at the home of Mrs. Edgar MacLean, Oct. 7 with Mrs. Bernard Foley presiding.

The meeting opened with the singing of the Ode, Mary Stewart ollect and the Lord's Prayer.

Roll call was answered by "My funniest experience on the farm"

The W.I.'s motto was, market well, tell it well and it will sell well.

Program convenor Mrs. Edgar MacLean read a paper on the current state of economy in the Barbados. Followed by an interesting clipping from a 1946 newspaper.

A news item relating to the 50th Anniversary of the F.W.I.O. brought back many memories to members present.

It was decided that the November meeting be held at the home of Mrs. Henry Nugent. The meeting closed with the singing of the Queen.

Hostesses for lunch were Mrs. Ford Carruthers and Mrs. Flossie MacLean.

Goldfield

Spend few days holidaying in California

Mr. and Mrs. Elburn Shaver spent a few days visiting friends in California.

Mr. an Mrs. Harry Jansen of Ottawa, Mr. and Mrs Douglas Johnstone of Winchester and Rev. H.G. Funge and Mrs. Funge of Avonmore called on Mr and Mrs. Blake Nephew.

Mr. and Mrs. Lyle Shaver and daughter, Carol of Newfoundland spent Thanksgiving weekend with the formers parents Mr. and Mrs. Elburn Shaver.

Miss Jean Duff returned home after spending several days as a patient in Cornwall General Hospital.

Ronald McLeod and Miss Lucille Emmell who were attending the University of Ottawa spent Thanksgiving at their homes.

Miss Rita Termeer a student at Queen's University, Kingston, spent the Thanksgiving weekend at her home.

Mr. and Mrs. Kenneth McMillan and daughter Carol of Cornwall visted Mr. and Mrs. John Bush during the Thanksgiving weekend.

Mr. and Mrs. Clifford Floyd and Karen Ann and Nancy Lloyd of Grimsley spent Thanksgiving week end with Mr. and Mrs. D.A. Gillies and Bruce Gillies

Duart A. MacLean spent a few days in Toronto.

Mr. and Mrs. John McLaughlin of Chesterville, Eldred Cameron, Mrs. Violet Cameron and Mrs. Gerry Dain Marjorie and Susan of Ottawa visited Mrs. Stuart Duff and Miss Jean Duff.

Mrs. Mac Foster visited her father Simon Ouderkirk and her brother Melburn Ouderkirk on Sunday.

Alexander H. Gillies, M.ED., Mrs. R.J.H. Wood, Mrs. E.G. Gillies of Ottawa visited Miss Ellen Gillies and Donald Gillies, Saturday.

Rev. E. Earle Eaton conducted the servces at Knox Church, Crysler and St. Lukes Presbyterian Churrh, Finch, Sunday.

Mrs. Earl Campbell spent a few weeks as a patient in Winchester Memorial Hospital.

There are more than 11,000 vocational - agriculture instructors in United States high schools.

Nation Valley

Vacation for two weeks in Brockville

Mrs. Irwin Baker is spending a couple of weeks with Mr. and Mrs. Alton LaGrove and family in Brockville.

We are sorry to report, Miss Kathy Munro suffered a back injury last week and is in Winchester Memorial Hospital. We wish her a speedy recovery.

Lyle Servage, Elma and Steven Merkley of Chesterville spent Thanksgiving weekend with their grandparents Mr. and Mrs. Kenneth Merkley.

Mr. and Mrs. Edwin Forward and family attended the funeral of the late Malcolm Moran, Oct. 10.

Deepest sympathy is extened to the Forward and Moran families.

Mr. and Mrs. Lyle Heagle visited Mr. and Mrs. Glen Robinson and family before leaving for a trip to the west to visit relatives.

Callers and visitors with Mr. and Mrs. Lloyd Merkley, Eileen and Doug, on Thanksgiving week end were Mr. and Mrs. William Coulthart, Ottawa, Mr. and Mrs. Floyd Whitteker, Williamsburg, Mr. and Mrs. Bruce Kerr, Joanna Val and Caron, Mr. and Mrs. Bert Casselman of Elma and Mr. and Mrs. Gerritt Oosterbaan.

Mr. and Mrs. Neil Loynachan of Northfield Station were Sunday visitors with Mr. and Mrs. Glen Robinson and family.

Mr. and Mrs. Jack Bush and family, Avonmore were supper guests Sunday night with Mr. and Mrs. Ewart Stoddard and Basil.

Goldfield South

Thanksgiving day guests at Casselman home

Mrs. E. Wiese and Debbie, Mrs. C. Murray and Fiona of Toronto were Oct. 11 weekend guests of Mr. and Mrs. Donald Casselman. Mr. and Mrs. N. Smart, of Ottawa, and Mr and Mrs. Ron Neville of Ingleside were also Thanksgiving day guests.

Weekend guests of Mr. and Mrs. Edgar MacLean were Mrs. Neil Moore and boys, Toronto, Mr. and Mrs. Donald Presley, Brockville and Mr. and Mrs. Richard Harper of Cornwall.

Mr. and Mrs. William DeVries and family spent the weekend with relatives in Toronto.

St. Andrew's Presbyterian church hold anniversary service

On the occasion of the 25th anniversary of the dedication of the present church building, Rev. Hugh Wilson, a former minister of the local charge, was warmly welcomed by large congregations both morning and evening last Sunday in St. Andrew's Presbyterian Church.

Rev Wilson, who was accompanied to Avonmore by his wife, presently ministers at Cookstown, Baxter and Ivy in the Presbytery of Barrie.

The special anniversary services in St. Andrew's Presbyterian Church marked also the 95th anniversary of the formation of the local congregation.

The theme of Rev Wilson's morning address was "The Vexations of Today". In the evening he explored for his hearers the topic "A Searching Question."

The choir of St. Andrew's Church sang as a morning anthem 'Open The Gates' . The men's trio, composed of Allen and Burns McIntyre and John Miller, sang "If He Calls, I Will Answer." In the evening the choir sang the anthem "I Know Whom I Have Believed."

Rev Willis E. Sayers , M.A., minister of St. Andrew's, conducted both services. He welcomed the many visitors who were present, including members of the sister congregations of St. James Church, Gravel Hill, and St. Andrew's Church, Monkland.

Monday evening, there was a congregation social evening in the church hall. Allen McIntyre was chairman and leader for the singing of several hymns and choruses.

The congregation welcomed Mr and Mrs D. C. Hamilton, Cornwall. Mr Hamilton is the last surviving member of the Building Committee of 1945-46.

Guest artists contributing to the evening's program were William Vipond, Summerstown, accompanied by Rev Douglas McKay, Wendy, Judy and Ian Lang, Rev W. E. Sayers, Lorraine and Kelly Sayers.

Rev Wilson spoke briefly and gave some of the high lights of the trip which he and Mrs Wilson made to their old home in Ireland a few weeks ago. Mr Wilson spoke of the turmoil in which Northern Ireland presently finds itself.

At the conclusion of the evening's program, the ladies of the congregation served lunch.

APPLICATIONS ARE INVITED
FOR
AN AGRICULTURAL WORKERS COURSE

This course is designed to provide practical training for rural men who would like to upgrade their knowledge and skills in the care and management of all classes of livestock in order to become better equipped for full time employment on large farms in Ontario. The demand for skilled farm workers has in the past and it at present time far in excess of the supply.

COURSE LOCATION: Kemptville College of Agricultural Technology

COURSE DURATION: Ten weeks, 5 days a week commencing January 10, 1972.

TRAINING ALLOWANCES: Students approved by ARD and Canada Manpower will receive the normal training allowances

Interested people who are willing to move into this area of employment anywhere in Ontario, should contact the ARDA Branch, Ontario Department of Agriculture and Food, Box 2004, Kemptville, Ontario or the nearest Canada Manpower Centre Office, before November 1, 1971.

E. F.
NEVILLE
& SONS
FINCH — ONT.
Crushed Gravel
PIT RUN
Sand & Stone
TOP SOIL
Truck and Backhoe Rental
– Phone 984-2491 –
32tf



FLOWERS — are always appropriate. They express your thoughts best.
Muriel's Flowers
Winchester, Ontario

ATTENTION
FARMERS
CUSTOM BULLDOZING
WE ARE NOW EQUIPPED TO HANDLE YOUR BULLDOZING REQUIREMENTS
HOUGH BROS
Finch, Ontario
PHONE 984-2622
42tf

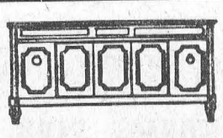

GORDON McINTOSH
Sales Service
— PHONE 987-2923 —
CRYSLER ONTARIO

MARCHES M/M FOODMARKETS

YOU GET MUCH MORE FOR YOUR FOOD DOLLAR AT M/M

Join `the price breakers´

--THE NEWEST FOOD CHAIN IN YOUR SHOPPING AREA

OTTAWA
JACK'S MM 120 Osgoode St.
BUY-RITE MM 348 Slater St.
PARKWAY MM 431 Sunnyside Ave.
DOMESTIC MM 595 Gladstone Ave.
TONY'S MM 1387 Bank St.
Perth FOODLAND MM 6 Gore St.
Hull R. MONCION MM 81 Fortier St.
BISSON MM 206 St. Joseph Blvd.
CHATEAUVERT MM 135 Rue Dumas
DESLAURIERS MM 5 Demontigny St.
MORIN MM 3 Joanisse St.

ROMBOUGH MM NEWINGTON, ONT.
LANA MM Cornwall, Ont.
H & B OSGOODE MM Osgoode, Ont.
BRADLEY MM Stittsville, Ont.
WINCHESTER MM Winchester, Ont.
PORTEOUS MM Vernon, Ont.
MAXVILLE MM Maxville, Ont.
Brennan's Hill LAFRENIERE MM
Pembroke ARMAND & JACK'S MM 321 Murray St.
Brockville HEFFERNAN'S MM 60 Chaffey
Chesterville FULTON BROS. MM Water Street

Quyon MacKECHNIE'S MM
Spencerville BARNARD MM
Iroquois, Ont. IROQUOIS MM
Cardinal CARDINAL MM
Athens McNAUGHTON'S MM
Petawawa PETAWAWA MM Hwy. 17 Petawawa, Ont.
Picanock STEPHENSON MM
Notre Dame De La Paix GRATTON MM
Calumet Island MARCHE G.E. PIGEON MM
Cobden DICKINSON'S MM
Carp FAITH'S MM
Richmond RICHMOND MM
St. Andre D'Avelin QUESNEL MM
Killaloe KUEHL'S MM
Montbello ROBERT MM Hwy. 8
LANCASTER IGA Lancaster, Ont.

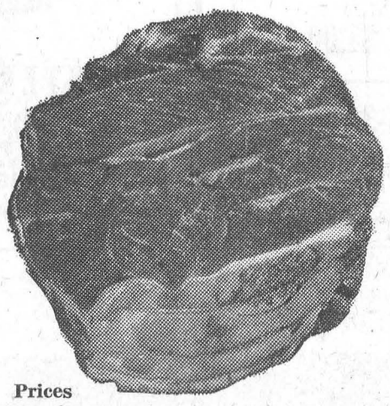

Prices Effective Until Closing Saturday, Oct. 23 1971
We Reserve The Right To Limit Quantities

RED OR BLUE BRAND
BLADE or SHORT RIB
ROAST
(BLADE BONE REMOVED)
79c LB.

MARY MILES By The Piece
BOLOGNA ..... lb. 29c

SWIFT'S READY TO SERVE 5-6 lb. ave.
SMOKED PICNICS ..... lb. 39c

COORSH ALL BEEF 1 lb. vac pac.
FRANKS ..... lb. 69c

Top Valu Sliced 4 2-oz. deal
Smoked Meat 79c

Fearman Rind On By the piece
Side Bacon lb. 49c

AYLMER FANCY
Tomato Juice
48 oz. Tin
29c

AYLMER TOMATO OR VEG.
SOUP
10 oz. Tin
10c

FIVE ROSES ALL PURPOSE
FLOUR
5 lb. Bag
49c

VIVA Assorted Colours
PAPER TOWELS
Pkg. of 2 Rolls
49c

CALINDA CHOICE
FRUIT COCKTAIL
28 oz. Tin
49c

PEP
DOG FOOD
Beef, Chicken or Liver
16 oz. Tin
10c

MAPLE LEAF
CANNED HAM
1½ oz. Tin
$1.69

CARNATION
COFFEEMATE
16 oz. Jar
99c

AYLMER ASSORTED
JAMS and JELLIES
9 oz. Jar
25c

BIG "G"
CORN FLAKES
10 oz. Pkg.
25c

CANADA No. 1 TENDERSWEET 5 lb. Cello Bag
Carrots, 29c each

CALIFORNIA RED EMPEROR
GRAPES ..... lb. 29c

CALIFORNIA SUNKIST Size 180
ORANGES ..... doz. 49c

BICK'S 32 oz. Jar
BABY DILLS 63c

STUART HOUSE Pkg. of 10
GARBAGE BAGS 49c

REGULAR 20 oz. tin
SANI FLUSH 33c

JIFFY 16 oz. pkg.
PIE CRUST 39c

Rupert Haddock Frozen 14 oz.
FISH STICKS 79c

Brookpark Frozen 8 oz. pkg.
MEAT PIES 27c
Chicken, Turkey or Beef

Kraft Canadian 2 lb. pkg.
CHEESE SLICES .. $1.56

Crackerbarrel Old Coloured CHEDDAR or 12 oz. wedge
Old White Wedge 79c

Multiple Vitamins 50's btl.
ONE-A-DAY $1.99

Multiple Vitamins 50's btl.
FLINTSTONE $1.99

Close-Up—Family Size 5 oz.
TOOTHPASTE 99c

SHOP M/M FOR MORE MONEY SAVING VALUES!