THE WINCHESTER PRESS

VOL. SIXTY-NINE — WINCHESTER, ONT. THURSDAY, AUGUST 16th, 1956. — No. 13

THE PRESS PRESENTS "SUNDAY CONCERT" ON CJET THIS SUNDAY

"Sunday Concert," a new series of programs to be heard on Radio CJET, dial 1070, Smiths Falls, will this week be presented by The Winchester Press. Good music will be the chief characteristic of the half hour show which will be presented each Sunday afternoon at 2.30 o'clock by weekly newspapers in this Eastern Ontario area. It is highly recommended for your listening pleasure. This Sunday's program will be as follows:

1.—Explosions Polka (Johann Strauss Jr.)—The Philadelphia Orchestra.

2.—I Hear You Calling Me (Charles Marsh) Eugene Conley.

3.—Ah! Sweet Mystery of Life (Victor Herbebrt) Eugene Conley.

4.—Wald Meister—Overture (Strauss) The Philadelphia Orchestra.

5.—Forgotten (Eugene Cawles) Engene Conley.

6.—Radetzky March (Strauss) The Philadelphia Orchestra.

7.—Thine Alone (Victor Herbert) Eugene Conley.

8.—Die Fledermaus—Overture (Strauss) The Philadelphia Orchestra.

Upper School Results For Winchester and District

WINCHESTER

Only five out of seventy-eight papers were failed by Winchester High School Upper School students at the June departmental examinations, for an over all pasing percentage of 93.58.

Following are the results as released this week to the Press:

Allan Alford—Eng. Lit. 2, Zool. 1, Phy. C, Chem. 3.

Shirley Arbuthnot—Eng. Lit. 3, Hist. 1, Geom. C, Trig. & Statics 2, Chem. 3, Fr. A. C, Fr. Comp. C.

Wendal Carkner—Eng. Comp. 3, Eng. Lit. 2, Geom. 3, Phy. 2.

Joan Clark—Eng. Comp. 2, Eng. Lit. 2, Geom. C, Trig. & Statics 2, Zool. 2, Chem. 2, Fr. A. 2, Fr. Comp. 3.

Peter Dawson—Eng. Comp. 2, Eng. Lit. 2, Geom. 3, Chem. 2, Fr. A. 3, Fr. Comp. C.

Kathleen Fennell—Eng. Lit. 1, Geom. 3, Zool. 1, Chem. 1, Fr. A. 2, Fr. Comp. 3.

Earl Gray—Geom. 3, Chem. C.

Lyle Hess—Trig. & Statics 2, Zool. 3, Phy. 3, Chem. 3.

George Holmes—Eng. Comp. C, Geom. C, Trig. & Statics 2, Chem. 3.

Murray Johnston—Geom. 3, Trig. & Statics 1, Bot. C, Zool. 2, Phy. C.

Douglas Holmes — Geom. C, Trig. & Statics 1, Zool. 2, Phy. 3.

Doris McRoberts—Eng. Comp. 1, Eng. Lit. 1, Geom. 2, Trig. & Statics 1, Phy 2, Chem. 1, Fr. A. 1, Fr. Comp. 1.

Robert Mitchell—Eng. Comp. 3, Eng. Lit. 2, Hist. C, Geom. C, Zool. C, Chem. 3, Fr. A. C.

Malcolm Steinburg — Trig. & Statics C, Zool. 2, Phy. C, Chem. 3.

The following Grade 12 students passed Grade 13 Composition: Betty Lou Dawson 3, James Deeks 2, Gail Lannin 2, Garry Willard 1, William Sherwood C.

Legend: 75-100, 1; 66-74, 2; 60-65, 3; 50-59, C.

OSGOODE TOWNSHIP HIGH SCHOOL

Taking four grades in two years and passing his Upper School examinations with an average of 63.2 per cent. is quite a fete, and it all belongs to an Osgoode Township High School student, Jack Eggans, who decided after once quitting school that he wanted more education. Proud principal of the school, R. G. Babion, says that Jack is also a valued member of the senior rugby team and also in school drama. Other leading students in Metcalfe's Upper School this year were: Keith Ross, who secured five firsts, three seconds and one third for a 74.5 average, and Jack Brownell with three firsts, one second, one third and a credit with the same percentage average. Detailed results are as follows:

Kenneth G. Armstrong— Eng. Comp. 3, Eng. Lit. 2, Alg. C, Trig. 1, Chem. C.

John C. Brownell—Hist. 1, Alg. 1, Geom. C, Trig. 2, Phys. 3, Chem. 1.

Patricia A. Brownell—Eng. Comp. C.

Thyra W. Carkner—Eng. Lit. C, Chem. C.

Brigitte deRuette—Eng. Comp. 2.

Jack L. Eggens—Eng. Comp. 3, Eng. Lit. C, Hist. 1, Alg. 1, Geom. C, Trig. 3, Phys. C, Chem. 2.

Anne W. Glen—Eng. Comp. 3.

Anita M. LaFontaine — Fr. Auth. 2, Fr. Comp. 2.

Grace H. Lee—Eng. Comp. 2.

Harriet M. Lee—Eng. Lit. C, Lat. Auth. C, Lat. Comp. C, Fr. Comp. C.

Carolyn K. Morrow—Eng. Lit. C, Hist. 3, Chem. C.

Charles G. Murray—Eng. Lit. C, Alg. C, Geom. C, Trig. C, Chem. 3.

Colleen E. Robb—Eng. Comp. 2, Eng. Lit. C.

Keith W. Ross—Eng. Comp. 1, Eng. Lit. 3, Hist. 1, Alg. 1, Geom. 2, Trig. 1, Phys. 1, Chem. 2.

Marjorie A. Stanley — Eng. Comp. 3.

Bruce W. Taylor—Eng. Comp. 3, Eng. Lit. C, Trig. 3, Phys. C.

Donald J. Waddell—Geom. C.

Marion H. Waddell — Eng. Comp. 3.

MOUNTAIN DISTRICT HIGH SCHOOL

Melba Carlyle—Eng. Comp. 3, Eng. Lit. C.

Wellington Ellis—Eng. Comp. C.

Sheila Grant—Geom. 3.

Patricia Lawrence—Eng. Lit. 3, Hist. C, Trig. C, Bot. C, Zool. C, Fr. Auth. C, Fr. Comp. C.

William Lunny—Trig. 3, Bot. C.

Mary Milne—Eng. Lit. C, Hist. C, Geom. C, Bot. C, Zool. C, Fr. Auth. C, Fr. Comp. 3.

Ray Simser—Eng. Lit. 3, Trig. C, Geom. C, Fr. Auth. C, Fr. Comp. C.

Margaret Sullivan—E. Comp. C.

Robert Wilson—Fr. Auth. C, Fr. Comp. C.

MORRISBURG HIGH SCHOOL

Betty Beckstead—E. Comp. 2.

Clarence Bell—Hist. 3, Alg. C, Geom. C, Chem. 3.

Agnes Casselman—E. Comp. C.

Ruth Cougler—E. Comp. C.

Charles Crober — Hist. C, Chem. C.

Ernest Farlinger—Eng. Comp. C, Hist. 3, Geom. C, Trig. 2.

Foster Hanson—Hist. C, Trig. C.

Catherine Murdock — Eng. Comp. C, Eng. Lit. 3, Hist. C, Chem. 3.

Leeman Ouderkirk—E. Lit. C, Chem. 3.

Erma Shaver—E. Comp. C.

Gordon Wells—Alg. 2, Geom. C, Trig. 3, Phys. C, Chem. C.

Peter Wittman—Chem. C.

Elizabeth Worster—Eng. Lit. 3, Alg. 2, Geom. C, Trig. C, Chem. C, Fr. Auth. C. Fr. Comp. 3.

$10,000.00 Bridge Contract Awarded To Sullivan Brothers

Sullivan Brothers of Chesterville and Cornwall have been awarded the contract by Williamsburg Township for the erection of the Nash Creek Bridge No. 3 for the sum of $9,995.00, it was announced at the August session of Township Council held recently. The acceptance of the Sullivan bid is subject to the approval of the Department of Highways of Ontario.

The tender of Menard Construction Company on the Mattice Drain for the sum of $3,198.00 was also accepted by Council.

Clerk Keith Schell was instructed to contact Divisional Engineer Wilks regarding repairs to roads and bridges caused by the construction of Highway 401. The clerk was also asked to write Harry Williams, secretary-treasurer of the Plowmen's Association for a financial statement before a grant for 1956 would be considered.

An amendment by-law calling for the revision of certain sections of the building by-law was passed after getting a third reading. The Engineer's report on the George Barkley Drain was adopted and the clerk was instructed to prepare the necessary by-law. Orders and accounts paid included: Roads and Bridges, $6,439.69; Drains, $1,629.71; Salaries, $215.00. Next regular meeting is scheduled for the first day of September. Reeve Don Kyle presided at the session.

WINCHESTER Theatre News

For three more days, Thursday, Friday and Saturday, August 16-17-18, the romantic drama "Come Next Spring," will be showing at The Winchester, starring Steve Cochran, Ann Sheridan and Sherry Jackson.

Monday, Tuesday and Wednesday, August 20-21-22, the feature picture will be "The Lieutenant Wore Skirts." Adult entertainment. Comedy filmed in Cinemascope. Starring Sheree North, Tom Ewell and Rita Moreno. When Tom Ewell, an aviation hero in World War II and now a successful writer, is ordered to report for a physical examination before being called back into the air force, his wife, Sheree North, re-enlists in the W.A.F.'s as a lieutenant. Ewell is turned down because of a bad leg, then becomes a "camp follower" while his wife is in service.

Also on the same program, "The Adventures of Sadie," starring Joan Collins, George Cole and Robertson Hare. Three men are shipwrecked on an uninhabited island with a glamorous girl, and their efforts to act like gentlemen furnish the comedy.

WEDDINGS

LEVERE—SUMMERS

The parsonage of Winchester United Church was the scene of a quiet but pretty summer wedding on Saturday afternoon when Miss Shirley Annette Summers became the bride of Mr. Dawson Junior Levere. The bride is a daughter of Mr. and Mrs. Ellsworth Summers, Winchester, and the groom is a son of Mr. and Mrs. Dawson Levere, of Mountain. Rev. T. N. Mitchell officiated at the ceremony.

Given in marriage by her father, the bride chose a white lace gown over satin, ballerina length, with full skirt and fitted top. The small jacket was fashioned with short sleeves. She wore a small coronet headdress of seed pearls and sequins and she carried a nosegay of red and white roses. Her only ornaments were a pearl choker and earrings.

Miss Ruth Summers was the maid of honour and she wore a blue ballerina-length gown of lace over satin, with full skirt and fitted jacket. Her headdress was made of white rosebuds and flowers and she carried a corsage of pink carnations.

The best man was Mr. Gerald Stobo.

Following a reception for members of the immediate families and close friends, the couple left on a honeymoon trip to Niagara Falls and points in the United States. Mrs. Summers, mother of the bride, wore a blue nylon dress on princess lines with pink accessories and pink carnation corsage. The groom's mother wore a dusty rose dress with navy accessories and white carnation corsage.

For travelling, the bride wore a mauve dress of polished cotton styled on Princess lines with large white collar coming to a V in the back and fashioned with a long white bow. Her accessories were white and she wore a corsage of yellow mums.

On their return they will reside at Winchester.

ROBINSON—MORRIS

Miss Evangeline Grace Morris, only daughter of Mr. and Mrs. Everett Morris, of Winchester, became the bride of Mr. Bedford Arthur Robinson, youngest son of Mr. and Mrs. Lloyd Robinson, of Waltham, Que., on Saturday afternoon at 2.30 p.m.

The ceremony was performed by Rev. Fred Gordon, assisted by Rev. Fred Irish, in the Wesleyan Methodist Church, Winchester. Mr. Norman Irish was organist, and Mrs. Fred Irish, cousin of the groom, was soloist.

The bride was given in marriage by her father, and attended by her cousin, Miss Norma McKnight, as maid of honour. Miss Edna Coons, cousin of the groom, and Miss Vivian Holmes were bridesmaids. Mr. Douglas Coons, cousin of the groom, was best man, and the ushers were Mr. Joseph Morris, brother of the bride, and Mr. Courtney Robinson, cousin of the groom.

The bride wore a floor-length gown of Chantilly lace and nylon tulle over slippersatin. Seed pearls decorated the neck, and the neckline of nylon tulle was featured with a ruffle of lace. Her chapel-length veil was held by a tiara of seed pearls. She carried a semi-cascade bouquet of American Beauty roses and white poms.

A buffet reception for 100 guests was held at Heidi's Restaurant, and later the couple left on their honeymoon for points in the United States. On their return they will reside in Waltham, Que.

For travelling, the bride wore a grey suit with pink and black accessories and a corsage of pink sweetheart roses.

Guests were present from Waltham, Chelsea and Shawville, Que., Toronto, Belleville, Ottawa, Prescott, Smiths Falls, Powassan, Osgoode, Inkerman, South Mountain, Chesterville, Pembroke, Kinburn, Rochester, Jamestown, N. Y., and Sayre and Sandy Lake, Penna.

MYERS—FERNS

Knox Presbyterian Church, Morrisburg, was the setting for the marriage of Miss Carolyn Pearl Ferns, daughter of Mrs. Thelma Ferns, of Ottawa, and the late Rev. Edgar Ferns, to John Reginald Myers, son of Mrs. Grace Myers and the late James Myers, of Morrisburg, on Saturday, August 11th, at 2 p.m. when a double ring ceremony was performed.

White gladioli decorated the church in which Rev. John Hardwick officiated.

Mrs. Howard Fetterly, of Winchester, was organist, and accompanied Miss Marjorie Black who sang "The Voice That Breathed O'er Eden," and "The Wedding Prayer."

Given in marriage by her brother, Perry Ferns, the bride chose an angle-length gown of nylon lace and net over satin. A pillbox headdress embroidered with seed pearls held her short veil. She wore a single strand of pearls with matching ear rings, the gift of the groom, and carried a bouquet of white roses and baby mums.

Miss Catharyn Ferns, twin sister of the bride, was maid of honour, and wore a pale pink waltz-length dress of lace in princess style and a matching pillbox hat, carrying a bouquet of white shasta daisies.

Miss Francess Massi, daughter of Rev. Emile and Mrs. Massi, of Ottawa, was bridesmaid, wearing a pale blue lace princess dress, with pillbox hat to match, and carried a white shasta daisy bouquet.

Little Miss Sharon Garlough was flower girl, wearing a pale green voile dress and carrying white shasta daisies.

The groom was supported by Mr. John Jones, of Morrisburg, and the ushers were Messrs. Jack Guppy of Ottawa, and Gordon Smith, Jr., of Morrisburg.

Chimes playing "The Bells of St. Mary's" rang out from the church tower as the guests arrived.

Folowing the ceremony, a reception for some sixty-five guests was held at Edgehill, where the bride's mother received in a grey and mauve nylon gown with white accessories, wearing a corsage of pink baby roses. The groom's mother received in an accordion-pleated printed silk suit, wearing a corsage of pink baby roses.

The bride travelled in a white sheath dress, with a black duster embroidered in white, with white acessories, and carrying a bouquet of red roses.

On their return they will reside in Winchester.

Hospital Births

Following is a list of babies born at the Winchester District Memorial Hospital during the past week:

On Thursday, August 9, 1956, to Mr. and Mrs Harry McRoberts, 80 Vaughn St., Ottawa, a son.

On Friday, August 10th, 1956, to Mr. and Mrs. Emerson Reaney, Metcalfe, R. R. 3, a daughter.

On Friday, August 10th, 1956, to Mr. and Mrs. Albert VanDenElsen, Morrisburg, R. R. 1, a daughter.

On Friday, August 10th, 1956, to Mr. and Mrs. Reginald Workman, Williamsburg, a son.

On Friday, August 10th, 1956, to Mr. and Mrs. Abraham Kerr, Morrisburg, a daughter.

On Saturday, August 11, 1956, to Mr. and Mrs. Ronald McLean, Morrisburg, a daughter.

On Monday, August 13, 1956, to Mr. and Mrs. Harry Cassell, Morrisburg, a son.

On Tuesday, August 14, 1956, to Mr. and Mrs. Archibald Pickford, Morrisburg, a son.

On Tuesday, August 14, 1956, to Mr. and Mrs. Mervin Jeacle, Manotick Station, R. R. 2, a son.

On Tuesday, August 14, 1956, to Mr. and Mrs. Graham Heagle, Chesterville, premature twin boy and girl. Babies died.

On Tuesday, August 14, 1956, to Mr. and Mrs. Gerald Gallinger, of Gallingerton, R. R. 1, a son.

WINCHESTER ARENA BECOMES NEW COMMUNITY CENTRE

The twenty-nine year history of the Winchester Rink Company came to an end on Monday evening with the passing of By-Law No. 805 by Winchester Municipal Council. The new By-law calls for the establishment of a Community Centre to be maintained according to the policies set down in the Community Centres Act under the provincial Department of Agriculture.

In passing the by-law the village of Winchester becomes the new owner of the fine Winchester Arena. Hereafter it shall be known as the Winchester Community Centre, and it will be operated by a board of managers appointed annually by Council.

The action by council, supported wholeheartedly by all members, followed the transaction of the clear deed of the property to the village. In taking over the Arena at the price of $1.00 the village gains one of Ontario's finest arenas. The building is presently in excellent shape and it is expected that no major repairs will be necessary for at least five years. At the moment the pump room has been renovated and other repairs are planned for the south lean-to- portion of the building. Forthcoming from the Dept. of Agriculture is a grant of $5,000 which will be used to pay off a mortgage held by several business men in the village who posted bonds when the extensive renovating program was undertaken three years ago. Other than that all financial dealings are fairly well squared away, and except for one or two formalities in the way of some paper work, the transaction has been completed.

The new seven-man board, which at a later date will appoint its own chairman, is composed of the following ratepayers: Lloyd LaPorte, representing the Women's Institute; Robert Vice, 100 Club; Sam Ault, new member; Arnold Dukelow, from the old board; George Elliott, Legion; Gerald Helmer and Max Boyd, who will represent council on the board. It was also sugested that the secretary, R. M. Scott, and treasurer, H. L. Flora, be asked to continue in their respective capacities for at least another year. These officers may be appointed either within the ranks of the seven-man board, or from the outside.

New Sub-Division

At one of the busiest sessions this year Council also listened to the proposal of Howard Biccum to create a new subdivision in the north-west part of the village, running north and west of Whitney Avenue. Mr. Biccum brought along three of the five young Winchester men who will erect homes in this subdivision immediately after Council's intentions have been learned. Mr. Biccum said that there is room for 30 to 40 homes in the proposed division, and asked council to provide drainage tile and Hydro facilities to enable the program to be started.

Town Solicitor F. M. Cass, who outlined the rink transaction to council, also took part in the discussion of the proposed subdivision and suggested that use of the provincial planning and development board be made. Both the land owner, Mr. Biccum, and Council agreed to this suggestion, and it is now expected that this new housing development will be a full scale sub-division under proper planning. The matter will be further studied at the next regular meeting of Council.

Another item on council agenda included the retail gas outlet by-law which came up for serious discussion and was finally referred to Mr. Cass, town solicitor, for further consideration.

The Water Question

Once again Winchester's indefinite water question was discussed, and a report from the Water Commission was given careful study. Council will follow up the proposals made by the Commission, and Clerk C. R. Robinson was instructed to comply with certain wishes made in the report and have the necessary data returned to G. G. Reid, Associate Engineers, Toronto. There, a new estimate will be made by the engineering firm and turned over to the Commission. At present, Council's hopes are high that the Commission will be agreeable to an early start on the installation of a water system in this village. The report will be published, in full, in the next issue, August 23rd, of The Press. The report outlines more or less what the Commission will do for the village, and at the same time mentions the obligations which Winchester must accept if it is to have such an installation. Before the go-ahead is given approval must be granted from the Muncipal Board at Toronto. By a standing vote all members of Council indicated their full support of the program that may see construction of such a system started within a year. The question of a new sewerage system was left to the Commission who will advise the Municipal Board of their findings. It was intimated that the central business part of the village may be given improved drains under the Commission's plan. However, one Commission official said that the lay of the land and the outlet posed serious problems to immediate action on this part of a water works program.

Ex-Reeve Walter Moffat reported to council the results of a recent meeting of the South Nation River Authority held at Chesterville. He outlined the program which had been undertaken and said that a future meeting will be held in the near future to discuss new estimates concerning a proposed dam at Spencerville to control the flow and flooding of water.

Mr. Al. Beardsal was present to advise council on the proposed extension of Hydro lines on Fred Street West, which is expected to be open part way in the near future.

Messrs. Bert Hodgson and Ray Cooke waited on council to lodge a complaint re unnecessary disturbance during the late evening in the York-St. Lawrence vicinity of the village. Council said that the matter would be dealt with immediately, and the Chief Constable was instructed to take all necessary action to have the rowdyism stopped.

Following consultation with the town solicitor, Council again reiterated its stand in upholding the Junk by-law now in existence in the village. Violators of this by-law will be prosecuted accordingly.

Hydro and municipal accounts were $5,019.93 and $1,776.62 respectively.

Reeve John Fader presided at the session which was attended by Councillors Boyd, Helmer, MacIntosh and Christie, Clerk C. R. Robinson and Constable Gilbert Raistrick.

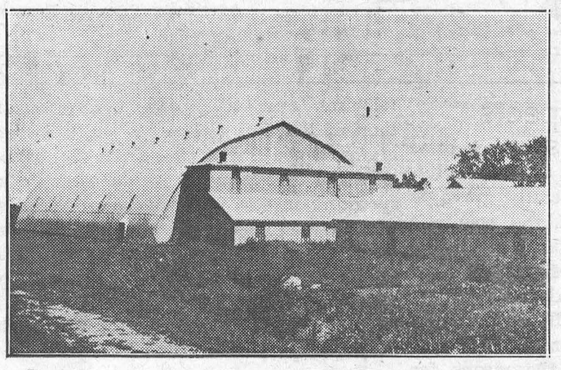

THE WINCHESTER ARENA

To Be Maintained As Community Centre By Town

Family Picnics And Reunions

GUY CLAN HOLDS ANNUAL PICNIC

The annual Guy Re-union Picnic was held on Sunday, August 12th, at the grove of Mr. and Mrs. Arthur Guy, Oxford Mills, with 57 members present. The oldest in attendance was Mr. Kenneth Guy, of Vancamp, and the youngest member was the infant son of Mr. and Mrs. Don. Cinnamon, Winchester.

An enjoyable day was reported by all, and plans were made for the next yearly event to take place on the same date and at the same location. Special thanks is extended to the United Church of Oxford Mills and the Women's Institute for the loan of their tables and chairs; also special thanks to Mr. and Mrs. Art Guy for the use of their pleasant and most appropriate picnic grounds.

JOHNSTON - BARKLEY ANNUAL PICNIC

The annual re-union of the Johnston-Barkley family, which is held each year at the home of Mr. and Mrs. Robert S. Johnston, of Heuvelton, N. Y., was held on Sunday.

The bountiful dinner was served on the spacious lawn under the "Old Picnic Tree." Fifty persons were present.

Following the dinner, the afternoon was spent in friendly renewal of old acquaintances and a tour of the Seaway Development around Massena and west along the river.

Among those present were relatives and friends from Syracuse, Cazenovia, Auburn, Madrid, Waddington, Schenectady, Brier Hill, Williamsburg, Chesterville and Winchester. Mrs. Carrie Barkley will be visiting with her daughter and son-in-law, Mr. and Mrs. Robert S. Johnston, until her birthday, September 6th, when she will be 83 years young. Members of the family join in extending hearty congratulations to a devoted mother.

ADAMS CLAN PICNIC

The Sixth Annual Adams Clan Picnic was held recently at the Brinston Memorial Hall, with fifty-five members present. A bountiful noon meal was thoroughly enjoyed by all.

In spite of the intense heat the usual ball game was enjoyed by the men. Games and contests were held for the children and ladies, after which all retired to the hall where a programme was held. In the absence of Mr. Irwin Adams, the president, his brother, Mr. Delmar Adams, was master of ceremonies. The programme opened with a singsong, led by Mrs. Irwin Holmes at the piano. Accordion selections were given by Miss Clara Holmes.

The youngest member present was Georgina, two months old daughter of Mr. and Mrs. J. Haldane. Other arrivals since the last re-union are: Sharon, daughter of Mr. and Mrs. Delmar Adams, and Martha, daughter of Mr. and Mrs. Lawrence Bell, of Hamilton. The oldest member present was Mrs. Morton Adams, of Mainsville.

It was decided to meet the first Monday in August at the same place next year. The following officers were elected: President, Mr. Earl Adams, of Kars; vice president, Miss Estella Adams, Cardinal; secretary-treasurer, Mr. Glenn Adams, of Brockville; programme committee, Mr. and Mrs. Keith Adams, Prescott, Misses Cora and Estella Adams, Cardinal; Sports, John Bell and John Haldane, of Brinston.

McCONNELL REUNION HELD AT DALMENY

Mr. James McConnell was host to the 3rd Annual McConnell Re-union, held at Dalmeny recently. Mr. Oren Stanley, of Aylmer, Que., was master of ceremonies, and Mr. John E. Boland, of Metcalfe, read the Scripture. Mrs. Gordon Kennedy, of Ottawa, conducted a Bible quiz which was won by Wayne Stanley and Kathleen Baird.

Miss Florence Mulloy, of Vancouver, B. C., was a special guest. She brought greetings from the cousins in the Western provinces. Nancy Jean Kennedy was the youngest member on the grounds. The day was cool but all enjoyed the family picnic.

DUNCAN McDONALD CLAN HOLDS PICNIC

The second annual Duncan McDonald Clan re-union was held on the spacious lawn of Mr. and Mrs. Robert McDonald on Sunday, August 12th.

With over 80 present, Mrs. Robert Carkner of Kenmore was the oldest member, and the youngest was Craig Grant, 12-day-old son of Mr. and Mrs. Bud Grant of Cornwall. This represents five generations.

A short business meeting followed the picnic lunch at which Eric McDonald was elected president and Donald R. Campbell secretary.

The second Sunday in August was the date decided for future re-unions.

WILSON REUNION

The family of the late Mr. and Mrs. Matthew Wilson held a re-union recently at the home of Mr. and Mrs. Milton Shaver, Williamsburg. Members of the immediate family present were: Mrs. Milton Shaver (Laura); George Wilson, Winchester; Mrs. A. Dillabough (Nell), of Morewood; Mrs. J. R. Marttin (Jen), Saskatoon; Sherwood Wilson, Ottawa, and Mrs. Basil Brooks (Maude), of Trenton.

Others present were: Mrs. Cyril Banville and Bobby, Smiths Falls; Mrs. Russell Midkiff, Dwayne Midkiff, Mr. and Mrs. Wm. MacDiarmid and Donald, Mr. and Mrs. Jack Wilson, Ottawa; Dwayne Shaver, of Shilo, Man.; Russell Martin, Mary Jean Martin, Saskatoon; Mrs. George Wilson, Mr. and Mrs. Hugh Wilson, Donald Wilson, Mr. and Mrs. Jack Smith and Jo-Anne, of Winchester; Mr. and Mrs. Ralph Allison and Dale, Winchester Springs; Basil and Wayne Brooks, of Trenton; Dr. and Mrs. Dalton Docksteader, Brian and Janice, Chesterville.

Lunch was served on the spacious lawn, and a very pleasant day was enjoyed.

HEEP BIG CORN GROWS IN LOCAL GARDEN

With the season about three to four weeks behind, the corn on the cob time has not yet arrived. Not so for T. O. Keyes, who at his famous garden on Caleb Street, Winchester, has a stalk of sweet corn standing 7 feet 10 inches in height. At the same time Mr. Keyes reported to the Press on Monday that he had enjoyed fresh corn on th cob from his garden at his Sunday dinner. Look's like T. O.'s corn grows as well as his famous lilies.

William Swerdfeger Fatally Injured At Ogdensburg, N. Y.

A former well known farmer in the Winchester area, William E. Swerdfeger, 83, died last Thursday of injuries received when he was pinned against a concrete garage wall by a car operated by his wife, at his home in Ogdensburg, N. Y.

Ogdensburg police said the accident occurred in a garage which the couple rented. They had been out driving and had returned to put the car away. Mr. Swerdfeger got out to raise the overhead door. Thinking he had yelled "okay," Mrs. Swerdfeger drove the car ahead into the garage. Not noticing her husband, she became excited and apparently pressed the accelerator to the floor. The car came to a halt when it smashed into a rear concrete wall. Mrs. Swerdfeger got out and saw her husband on the floor between the car and the fallen concrete blocks. Police said Mr. Swerdfeger had been dragged 22 feet from the entrance to the rear of the garage. He was taken to Hepburn Hospital by ambulance where he later died.

Born at Morewood, Ont., on September 10th, 1873, a son of Samuel Swerdfeger and Margaret Barkley, he was educated in Morewood schools and later farmed in the Winchester vicinity where he was well known. He married Lucy Mae Haines on September 11, 1901 here, and in 1923 they went to Ogdensburg where Mr. Swerdfeger was employed at the Brass Factory and later at the Standard Shade Roller Corporation. He retired in 1951. His first wife predeceased him in 1952, and on November 13, 1954, he married the former Loretta Blaine. He was a member of the Congregational Church.

Surviving are his wife; six children, Ersule, of Fort Lauderdale; Ray, of Ogdensburg; Leon, of Fort Lauderdale; Mrs. Herbert LaCombe (Pauline), of Ogdensburg; Mrs. Jay Ferris (Doris), of Heuvelton; and Mrs. John Barkley (Jessie), of Ogdensburg; also two sisters, Mrs. David Jackson of Rochester, and Mrs. Almeda Hutchinson of Morewood; one brother, Arthur, of Weyburn, Sask.; six grandchildren and two great grandchildren.

Funeral services were held at the Nichols Funeral Home on Sunday at 2 p.m. The Rev. Bruce Tucker, pastor of the Presbyterian Church, officiated. Burial was made in Ogdensburg cemetery.

Coroner's Jury Returns Open Verdict In Death

Probing the death of Clare Hollister, 33-year-old Williamsburg business man who was killed in a highway accident one mile north of Morrisburg on July 11, a coroner's jury last Friday night returned an open verdict at the inquest held at Morrisburg.

In the verdict the jury said in part: "Clare Hollister came to his death on the night of July 11th, 1956, at approximately midnight on Highway 31 in the village of Morrisburg, when the car he was driving struck an open excavation across the highway at the new Canadian National Railway right-of-way. The cause of death was a broken neck, the result of the accident.

"We consider from the evidence submitted that there were not sufficient signs, nor were the existing signs and barricades lighted. We recommend that in future all barricades across highways be protected by adequate warning signs and that both barricades and signs be properly lighted and serviced by signalmen on duty, especially at night."

The accident which claimed the life of Hollister also injured four other passengers, three seriously and one still in hospital. Two of those injured, Aden and Phil. Casselman, testified at the inquest. Both gave similar evidence, saying that the speed of the car before it crashed was 50 to 55 miles per hour. They said they had not seen any fog on the road, and that they were unaware that the excavation had been made.

Others who testified were Gaston Roy, who had driven his car into the barricade just before the fatal accident. He said he did not see the barricade until he was within 20 feet of it; Robert McLeod, construction foreman for the contractor in charge of the excavation, who described the barriers as being two square timbers 30 feet long on eight-inch blocks, laced diagonally across the road. Luminous tape had been pinned on the timbers, and had been obtained from the Dept. of Highways; William Sutherland, of Morrisburg, who was on the detour at the time of the accident; Willard Steinburg, Morrisburg, who was following the Hollister car; John Monin, sign foreman, Department of Highways, who said he had not discussed signs or barricades with anyone; N. P. Guppy, supervisor of surveyors of Ontario Hydro; Provincial Constable Ray Dowe, who had been patrolling Highway No. 2 and did not know the barricade had been put up. There were no lights, but these were put up after, it was learned in the questioning.

Members of the jury were: Leslie McCormick, foreman; Robert McKendry, Kenneth MacLuckie, William Mongor and George Tindal. Presiding coroner was Dr. Charles A. Louden and Crown Attorney R. P. Milligan examined the witnesses.

As a result of the accident Jack Smith, owner of the car, is still in hospital, and Ross McMillan, other seriously injured passenger, returned to his home at Williamsburg on the week-end

94th Birthday

Congratulations are extended to Mrs. Robert Crowder, aged Hallville resident, who last Wednesday, August 8th, observed her 94th birthday. Mrs. Crowder, who resides with her daughter, Mrs. Jack Cooper, received many gifts, cards and callers to mark the occasion, and is deeply indebted to everyone for their thoughtfulness. Other members of her family are Mrs. Robert Workman and Messrs. Raymond and Percy Douglas, of Winchester, and Stacey Douglas of Syracuse, N. Y.

Iroquois Merchant Dies In Hospital At Brockville

Mr. Charles Stacey Fisher, a prominent Iroquois business man, died at a Brockville hospital early Monday morning. He was in his 69th year. Mr. Fisher was the son of the late Mr. and Mrs. Joseph Fisher of Iroquois, and had spent his entire life there.

For some 50 years Mr. Fisher had been in business, operating a grocery store at Iroquois now under the name of Stone and Fisher. Although in failing health for the past two years, he had only been admitted to hospital two weeks ago and his death came as a great shock to his many friends.

Surviving besides his wife, the former Viola Beckstead, of Morrisburg, are one son. Allan Fisher, of Iroquois, and one daughter, Mrs. Douglas Hogg (Phyllis), of Kitchener, and three grandchildren.

THE WINCHESTER PRESS

W. F. WORKMAN, Publisher.

Established in the year 1888.
Published Wednesday Afternoon. Dated Thursday.
Subscription Rates: $2.50 per year in Canada; $3.50 per year in the U. S. A., payable in Advance.

Member of the Canadian Weekly Newspaper Association and the Ontario Division of the C. W. N. A.

Guaranteed Circulation over 1850. Advertising Rates on Request.

Authorized as Second Class Mail, Post Office Department, Ottawa.

Volume Sixty-Nine — Thursday, August 16th, 1956.

Seaway Prospects

Will the St. Lawrence Seaway become a watery highway to untold Canadian prosperity? Or will it be a costly grave in which the last vestige of the country's maritime industries can come to rest?

Answering these questions in The Financial Post, E. R. Alexson writes: "Water transportation is still the cheapest form of carrying goods from one place to another and in providing the means for vast expansion in this respect, the St. Lawrence Seaway will inevitably make a highly important contribution to the future prosperity of Canada. Business, economical and industrial developments, throughout the history of civilization all over the world, have always followed close behind every improved means of communication."

"The Seaway is the newest and in many respects most impressive link between the world's richest industrial area and its far flung markets, and there is every reason to assume that history will again repeat itself. But it will not be rushed."

Only Nineteen Left

It may seem hard to believe, but most public and secondary schools throughout the country will be opening their doors for the fall term in just nineteen short days. The logical question is, "Where did it go?" The time, that is. Anymore, fleeting time just seems to speed along with no respect to age. Even the youngsters find that the vacation season is ebbing away too swiftly.

Perhaps the backward weather which was experienced in this area during the early part of summer and throughout most of July can take the blame for this year's jet-propelled summer. Don't blame it all on the weather, though. With seven days and seven nights not enough to fill a week any more, with power packed cars, and 1900 mile per hour planes, with TV, automation and fantastic gadgets, what else could old summer do but keep up with this age of speed. Maybe we are going too fast. In any case, Lady Luck may wave her magic wand and September may turn out to be a month of warm, bright vacation-like weather. Nice or not, though, the kids' chief lament is still the nineteen days left.

Big Brother Wants His Allowance

The Canadian Broadcasting Corporation says it wants to charge a licence fee of $15 for every television set in Canada. This reminds us of the old radio licence, which later became better known as the "nuisance tax" and was abandoned, says The Napanee Express.

The CBC is a government-owned monopoly, in competition with private enterprise and privately-owned advertising mediums. Being in competition with the taxpayers is nothing new for the Canadian Government. It does most of its own printing, for instance, all the while levying stiff taxes against the income and operations of printers, as well as sales tax.

We believe that the CBC should turn televison over to private enterprise and then, if it wants to run its "cultural" programs, it could rent time from the stations it wishes to use, just the same as any other sponsor. In this way, Canadian taxpayers who wished this type of television fare would be able to see it, without any annoying commercials, and the cost to the people who keep the government going would be cut to a fraction of the present bill handed us annually by the CBC.

Be Wise — Pasteurize

The vacation season is in full swing and many Canadian families are still heading for outlying districts, and the cool shade of the summer camp. The Health League of Canada warns that families may come back with crippling illnesses instead of happy memories unless they make certain that milk is pasteurized.

Raw milk may be responsible for the spread of typhoid and paratyphoid fevers, bovine tuberculosis, dysentery, undulant fever, septic sore throat, diphtheria and scarlet fever. You run the risk of contacting any of these diseases through drinking unpasteurized milk, and many outlying areas do not pasteurize their milk supplies. Always ask before ordering, whether the milk is pasteurized, if stopping at an hotel or a restaurant, and inquire about your cottage milk supply.

If you discover that the milk is not pasteurized, here is how to pasteurize your own milk:

Use a double boiler that will hold about twice the amount of milk you wish to pasteurize. Put enough cold water in the bottom pot to touch the top one. Pour the cold, raw milk into the top pot and cover it. Bring the water in the bottom pot to a boil and keep it boiling for eight minutes, then cool the milk as rapidly as possible, bottle, and place it in cold storage (about 45 degrees Fahrenheit). Never put the pasteurized, heated milk into unsterilized containers, or the whole operation will be wasted.

When a double boiler is used for home pasteurization, there is no change in the flavour of the milk—one of the objections sometimes heard concerning the process.

Why Talk On Safety?—Because . . .

Accidents cause more suffering, more premature deaths, than any single disease. Accidents dont just happen, they are caused; mostly by human thoughtlessness or errors in judgment. Most accidents are not "Acts of God," they are acts of some human person.

Disasters (like floods, fires, hurricanes, earthquakes) call forth torrents of human sympathy and aid.

Yet accidents, which annually do far more damage, do not move us in the same way, that is, unless they involve someone near and dear to us. Tragic accidents happen daily—almost every hour—and our own indifference is part of the cause.

We are moved to do something about safety only when we read between the lines of news reports on accidents and see broken homes, fatherless and motherless children, widows—and imagine ourselves or our own next-of-kin in similar situations.

People will act more safely if they are sold safety. Talking by leaders and others whom people respect can sell safety. Much is already known about accident prevention. The big problem is to get what is known used by more and more people. Accident prevention is divided into three parts: Engnieering, Enforcement and Education. These are the "Three E's" of safety. Education must first develop the public support needed for the success of the other two 'E's."

Safe habits are the result of teaching, example and practise. Safe habits prevent accidents.

Best System

About our economic system, the Honourable Thomas E. Dewey, former governor of New York State, said at the recent annual meeting of the Canadian Manufacturers' Association: "Soviet Russia is a highly developed capitalist society with the entire control of the factories and all the other resources of the nation in the hands of a tight little clique in Moscow. This is the worst form of capitalism ever devised. It must necessarily be operated by absolute dictatorship.

"In your country and mine most of the capital of the nation is owned by the people —by everybody who is willing to save a little money and invest it in a business, in land, in stocks or bonds, which are freely available to all.

"I do not claim that our economic system is perfect but I do claim it is the only system yet devised by the mind of man which has been able to exist with a genuine free government."

Dairy Farmer's Time

This is the time of the year when the dairy farmer of Ontario has to work for his money. The milk and cream are only a part of his income, and only a part of his job. But they are a regular part, a source of income during the entire twelve months of the year, and also a part of farming on which urban populations depend.

Therefore, at this season, when he is busy with a dozen other jobs, the dairy farmer has to keep a good eye on his dairy production too, even if that requires working long after dark. He's busy, for instance, bringing in the hay to feed his herd over winter, and he's busy with the harvest of spring grains to provide grain feed for his cows to provide a balanced diet. And he must also look to his fall wheat and other grains which form the source of cash crops.

There are other jobs too, poultry to be cared for, calves to be fed, and pastures to be top dressed and kept in A-1 shape, for the herd must have an outdoor feed source until the frost comes. Then, too, there are certain other crops that must be cultivated to provide little extras for the bovine diet.

It doesn't pay much to-day, not enough, but it's a satisfying way of life, and it keeps the urban, sometimes thankless, consumer happy.

HOME HINTS

Soft Collars

Iron the soft collar on a folded Turkish towel to get the best results.

Rust

Rust on tableware can often be removed very successfully with onion juice.

New Shoes

The new shoes will not burn the feet if talcum powder is sprinkled liberally into them.

Custard

Custard is delicious when flavored with sherry flavoring. Serve with slices of sponge cake.

Care of Furs

A fur will collect dust and dirt just the same as any other article of apparel, and it should be brushed, combed and aired occasionally.

Crinkled Crepe

Why not make all the new rompers for baby out of crinkled crepe? It comes in a variety of patterns, washes out readily, and requires no ironing.

Rings On Furniture

Often times a guest will set a wet glass down on the newly-polished table, leaving a white ring or spot on its surface. Rubbing with wax will frequently remove this spot if it is light, and if this fails, camphorated oil or a piece of gum camphor might prove successful. Still other methods are powdered pumice and linseed oil, or a thin paste of salad oil and salt.

Sour Stomach

To sweeten the sour stomach, and to take away indigestion, place a half teaspoon of baking soda on the tongue, then wash down with a drink of cold water.

Ink Stained Hands

If the hands are stained with ink rub the spots thoroughly with a ripe tomato, or with the inside of a banana peel, and see how readily the stains will be removed.

Blonde Hair

To bring out all the lights in blonde hair without injuring the hair, place as much borax as can be held on a quarter-of-a-dollar coin, add to a gallon of water, and use as a rinse.

Folding Curtains

When laundered curtains are put away in a drawer, fold them so that the top and bottom are together. If folded this way the creases will work when hung, but if folded lengthwise there will be no weight to bring out the creases.

CANADA'S NEWEST BLOW AGAINST CANCER

Next year another step forward will be made in the fight against mankind's deadly enemy—Cancer.

With the opening of the new Ontario Cancer Institute in Toronto Canadian researchers will have facilities for investigation and treatment equal to any in the world.

Next week in The Star Weekly Ben Rose gives a complete report on this important development.



OUT ON A LIMB

By Stumpy McCulloch

Ol' Hannibal came down from the mountains to enroll his son in school. "My boy's after some l'arnin'" he told the teacher. "What do ye have?"

"We offer English, spelling, trigonometry, history and geography," she said.

"Well give him some of thet trigernometry," Hannibal said, "he's the worst shot in the family!"

* * *

More than 3,300 communities in the United States, I hear, now own forests! They range in size from a five-acre wood lot in Arkansas to a 67,000-acre watershed in the Cascade Mountains, which is owned by the City of Seattle. Thirty-one years ago, for instance the town of Pembroke, Mass., took over 100 acres of nearly-worthless land. Today that land, covered with pine and spruce, yields a harvest of timber worth $2,000 a year! And part of that land is used for recreation: for baseball, picnics and hikes.

* * *

Same thing is happenin' all over. Waynesville, N..C. has owned 8244 acres of woodland since 1915. In 1948 the town began to harvest its timber, and since that time has realized a net profit of $250,000! In Danville. N.H., a church-owned wood lot has earned $45,000 for the church in the last 100 years. And Groton, Mass., which uses the principles of selective cutting and reforestation on its 420 acres of white pine, has just finished cutting $2,000 worth of timber. The oldest community forest in America, they tell me, is at Newington, N.H. When Paul Revere repaired Newington's cracked church bell just before the American Revolution, he was paid with money the town forest had earned!

* * *

But the idea is even older than that. Zurich, Switzerland, owns a forest 650 years old, which pays the city $115,000 every year.

* * *

Lots of folks think community forests are a good idea. The Massachusetts Association, for instance, plants 5,000 free trees for any town that is willin' to set aside 100 acres of land—and today one out of three towns in the state owns a forest. I think community forests make good sense. Maybe your town could use one!

* * *

"Hello, Stumpy. Are you fishin'?" Ol' Sam asked me the other day.

"Nope," I said. "Drownin' worms!" See you soon!

ALL ROADS LEAD TO

Central Canada Exhibition

OTTAWA, CANADA.

AUGUST 18th to 25th

(Inclusive—Sunday Excepted)

FEATURING

CANADA'S LARGEST GIVE-AWAY

$25,000 Dream Home—(Completely Furnished)

CAR-A-DAY AWARD

7 New 1956 Cars—one to be awarded each night of the Exhibition. Each admission ticket makes you eligible, but you must be on the grounds to win.

4 Exciting and Entirely Different Grand Stand Shows

TV DISCOVERIES OF 1956
Sat., August 18 Only
Afternoon and Evening.

KOCHMAN'S HELL DRIVERS
August 23-24-25
Afternoons Only.
Chills, Thrills, Spills. The greatest thrill show of them all.

KIDDIE KAPERS
August 20-21-22
Afternoons Only.
Starring LASSIE and Mighty SUPERMAN, plus Lions, Tigers, Acrobats and other acts.

EVENING GRANDSTAND SHOW
Aug. 20 to 25 inclusive.
With The Mariners, Joan Fairfax, Broadway Revue, High Wire Artists and a tremendous Variety Show.

THE WORLD'S LARGEST MIDWAY

HORSE SHOWS EVERY EVENING (Saturday, Aug. 25 excepted).

INTERNATIONAL DOG SHOW & OBEDIENCE TRIALS —Sat., Aug. 25 (all day).

Livestock, Poultry Exhibits and Judging every day. Agriculture, Farm Machinery, Commercial, Pure Food, Horticulture and Government Displays.

Don't miss the Central Canada Exhibition—Opening Saturday, Aug 18, with a Gigantic INTER-CITY PARADE featuring 17 giant parade balloons, Bands, Floats and scores of other exciting attractions.

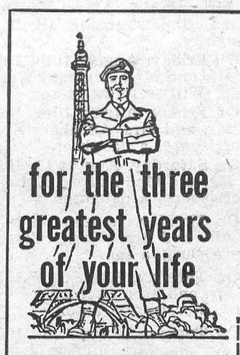

CANADIAN ARMY
Information Centre
THE ARMOURIES
Cornwall, Ontario.
Telephone 524, or write

Challenging employment combines with valuable experience and training in Canada's Regular Army. The pay is good. You learn new skills, perhaps a trade, or train to be a leader. You get a taste of real adventure, have a chance to make life-long friends with fine men . . . young enthusiastic, a cut above average. After three years you make your choice—to leave, or stay and make a career with advancement, training and variety. Find out about one of Canada's better careers—no obligation.

Army Information Centre,
Armouries, CORNWALL, Ontario.
Please let me have full information on an Army Career.
Name.....
Street.....
City.....
I am.....Years old. Tel. No.....

OF MANY THINGS . . .

MOTHERS

(By Ambrose Hills)

It is a long time since anyone has written a good song about Mothers, or a decent play or a poem. Perhaps this sour world can't stand sweetness any more. A writer told me that if he wrote a play that glorified Mother, it would be rejected as having too saccharine an approach. "It's fashionable," he said, "for Canadian television plays to deal with sordid psychiatric problems, and Mother fits better as a villain, according to the experts who decide these things. Motherhood is purely schmaltz these days!"

I've no quarrel with psychiatry or psychology, but this trend to belittle motherhood makes me somewhat nauseated.

If I had to choose someone to raise a boy or girl of mine, I'd choose a mother in preference to any of the eminent "eggheads" who prate of "Momism" and related complexes. Many of these amateur Freudian "experts" could do with a long walk in the sunshine down any Canadian street. They'd see a few mothers in action.

The other day, walking down a suburban street, I saw a typical Mother. She was standing in her front yard, her face a study in anxiety. Across the road her freckle-faced boy was threatening to heave a rock through a neighbour's window. At her skirts another youngster howled for permission to go to the wading pool.

As if that weren't enough to plague one human being, a third youngster, tears streaming down his face, came hobbling to her with a scraped knee.

A mother with three active children (she probably has more) faces a thousand crises daily. Just to retain her sanity is an act of courage; but to go on, day after day, from early morning until late evening, solving problems with patience and love, deserve eloquent praise.

Added to all this, most city women now have a husband around the house a great deal of the time. His hours of work grow shorter, his holidays increase, and he takes quite a bit of caring for at home. Increased leisure and lighter work for higher pay usually make him moodier and less easy to please.

Mothers haven't yet heard of the eight-hour day. They're on shift whenever any member of the family needs them.

So, let's have some songs of praise for Mother, and let the eggheads go their Freudian way!

The 7th Column

Next week all roads will lead to Ottawa—it's the week of the Central Canada Exhibition.

* * * *

Young people are beginning to adopt the attitude that the world owes them a living, payable in advance if possible, so that they can start out where their parents left off. It may not always be like it is today, and once a recession sets in, the first people to lose their jobs will be this type of employee—says the Rouyn-Noranda Press.

* * * *

Traffic Cop: "Hey, mister, your wife fell out of the back seat three blocks back."

Driver: "Thank heavens. For a minute I thought I had gone stone deaf."

* * * *

Everything comes out about as expected except the family budget.

* * * *

Headline in the daily papers: "Marilyn Monroe to Join Jewish Faith"—who cares?

* * * *

There are certain disadvantages in growing a beard these days, but a man does have the right to grow one if for no other reason than to prove he is capable of it, says an Exchange.

* * * *

The office manager frowned at the clerk. "Mr. Williams," he said, "I'm afraid you're ignoring our efficiency system."

"Maybe I am, sir," admitted the clerk, "but someone has to get the work done."

* * * *

The only thing that children wear out faster than shoes are parents and teachers, also grandmothers!

* * * *

He approached the judge with all kinds of politeness. "Your lordship, I'd like to get out of jury duty," he said.

"For what reason?" asked the judge.

"I can only hear with one ear," was the excuse offered.

The judge smiled. "It's all right," he said. "We hear only one side of a case at a time."

* * * *

Maybe the problem of youthful drivers might be solved by prohibiting them permission to operate cars of lesser age than themselves.

* * * *

"Lord, I'm Coming Home" At 85 Miles An Hour

The British Bulletin of St. Ann's Anglican Church in Hamilton urges motorists to sing while driving on the highways during the busy holiday season. Songs recommended in the bulletin:

At 45 miles per hour: "Highways Are Happy Ways."

At 55 mph: "I'm But a Stranger Here, Heaven Is My Home."

At 65: "Nearer My God To Thee,"

At 75: "When the Roll Is Called Up Yonder I'll Be There,"

At 85: "Lord, I'm Coming Home."

* * * *

If you've ever bent over a drinking fountain with the ends of your tie dangling, you know how a cocker spaniel feels about his ears.

OTTAWA EXHIBITION

August 18 to 25

(Except Sunday)

SEE YOU AT THE

"EX"

Third Stand East of The Grandstand.

OUR 60th YEAR

1896 **FLORA'S** 1956

Winchester, Ontario.

PROFESSIONAL CARDS

CASS & CASS
LAW OFFICES
Winchester, Phone 11.
Chesterville, Dial 735.
Bank of Nova Scotia Block.

G. WILLIAM GORRELL
Barrister, Solicitor, Notary Public
Office Phone 36 - Residence 61.
MORRISBURG - Ontario.

WINCHESTER BEAUTY NOOK
Jean Wyatt and Florence Helmer
All lines of Beauty Culture, Hair Styling, Facials, Oil Treatments, Manicures, Cold Waves.
Open Tuesday and Thursday Evenings. Closed on Monday.
Phone 244 - - Winchester

S. EARL FREELAND, C.L.U.
District Representative for the Manufacturers' Life Insurance Company
Special Services offered in connection with Group Pension Plans, Group Insurance, Estate Analysis, etc.
Phone 292 - Winchester, Ont.

For Cemetery Memorials See
W. J. L. BOYD & SONS
Representing
R. M. Best Granite Co., Kingston, Architects and Craftsmen of Civic and private Memorials. Church Memorials of Bronze, Marble and Brass.
PHONE 144 - WINCHESTER

LYALL M. CROWDER
Representative For
Mutual Life Of Canada
Automobile - Fire - Wind, Etc.
Auto Financing
Write, or Telephone 606r41, South Mountain, Ont.

GEORGE M. PETERSON
Sales and Service
ELECTROLUX (Canada) LIMITED
Telephone 212J12.
Winchester Springs, Ont.
37-11p

JOB PRINTING!
For the finest and best in Job Printing, consult The Winchester Press. We also take orders for Counter Sales Books and Office Supplies.
Telephone 21

ATTENTION CAR BUYERS
Our Low Cost Financing and Insurance Plan will help you make a better deal. BEFORE you buy talk to us.
Biccum & Poapst
Insurance and Real Estate
Phone 285 - - Winchester
48-1yrc.

HOWARD E. BICCUM
and
HAROLD D. POAPST
District Representatives for North American Life Assurance Co.
A complete Insurance Service for all lines of Fire and Casualty Insurance, including Hospitalization. Also Real Estate Brokers. Telephone 285, Winchester.

GRAHAM L. CASSELMAN
Crown Life Insurance
Group Insurance - Pension Plan
Phone 150W3 - Winchester

JAKE ROSS
All kinds of Poultry wanted at all seasons. Wool wanted. I buy all kinds of Hides.
Phone 81 - - Winchester

WINCHESTER L.O.L. 862
Meets regularly in the Orange Hall, Winchester, at 8 p.m. on the second Monday of each month. Visiting Brethren always welcome.
Wm. McRoberts, W. M.
Doug. Johnston, Rec.-Sec'y.

HENDERSON LODGE, 383 A.F. & A.M., WINCHESTER
Meets in the Masonic Hall, Royal Bank Block, on second Friday of each month, at 8.00 p.m.
Visiting Brethren Welcome.
R. M. SCOTT, Worshipful Master.
DR. W. A. SHERWOOD, Secretary.

LADIES' AUXILIARY
Canadian Legion, B.E.S.L.
Branch 108, Winchester
Meets Third Thursday of each month at 8.00 p.m. in the Legion Hall, Winchester. All eligible women welcome.
Mrs. Stirling Dawley, President.
Mrs. Lorne Sawyer, Secretary.

CANADIAN LEGION
B. E. S. L.
Branch 108, Winchester
Meets Second Monday of each month in Legion Hall, Winchester
All War Veterans Welcome.
DON. CASSELMAN, President.
RON. ALEXANDER, Secretary.

GRAHAM TV & Appliances
Television, Radio and Home Appliances
Service Work by Specialist with TV Design and Manufacturing Experience.
Phone 4, South Mountain.
21-1 yrp.

CO-OP AUTO INSURANCE
For information contact County agents, Byron Martin, Hallville, Phone 602r34, South Mountain; Edwin McIntosh, Williamsburg, Phone 398r2, Morrisburg; Wm. J. Masterson, Chesterville, Phone 674, Chesterville; Lorne Mellan, Brinston, Phone 25r3, South Mountain.
48-1yr.p.

ARTHUR A. CRAWLEY & CO.
OTTAWA - MONTREAL - BROCKVILLE - TORONTO
SUDBURY - NORTH BAY - SAULT STE. MARIE
Ottawa Address—387 Albert Street — Telephone 3-7715.

MacLEOD, COMRIE & CO.
CERTIFIED PUBLIC ACCOUNTANTS
MUNICIPAL AUDITORS
Ottawa - Cornwall - Brockville - Kingston
Donald MacLeod, C.P.A. — Licensed Trustee For Bankruptcy. — 304 Laurier Ave. W., OTTAWA — Tel. 2-4123
Bryson Comrie, C.P.A. — 338 Second St. W., CORNWALL — Tel. 3400

CLEARANCE SALE

Up to One-Third Off All SUMMER FURNITURE

• • •

1 ONLY FOLDING CONTOUR LOUNGE, Saran, $29.95, now **$19.95**

1 ONLY TERRACE CHAIR, Plastic Webbing, $12.95, now..... **$8.65**

1 ONLY GREEN CANVAS "Director" CHAIR, $12.95, now..... **$8.65**

1 ONLY RED CANVAS "Director" CHAIR, $12.95, now..... **$8.65**

2 ONLY WOODEN PORCH CHAIRS, Striped Canvas, $4.95,..... **$3.30**

2 ONLY ALL STEEL PORCH CHAIRS, $7.95..... **$5.30**

TABLE LAMPS ½ PRICE

Slightly marked... Regular $8.95, to clear at **$4.48**

AXMINSTER MATS $4.95

Approximately 27x54 Sample Mats, now discontinued.
One of a kind. Values up to $15.00.

VICE & CRAIG

TELEPHONE 13 Furniture Dealers Funeral Directors Ambulance Service WINCHESTER, ONT.

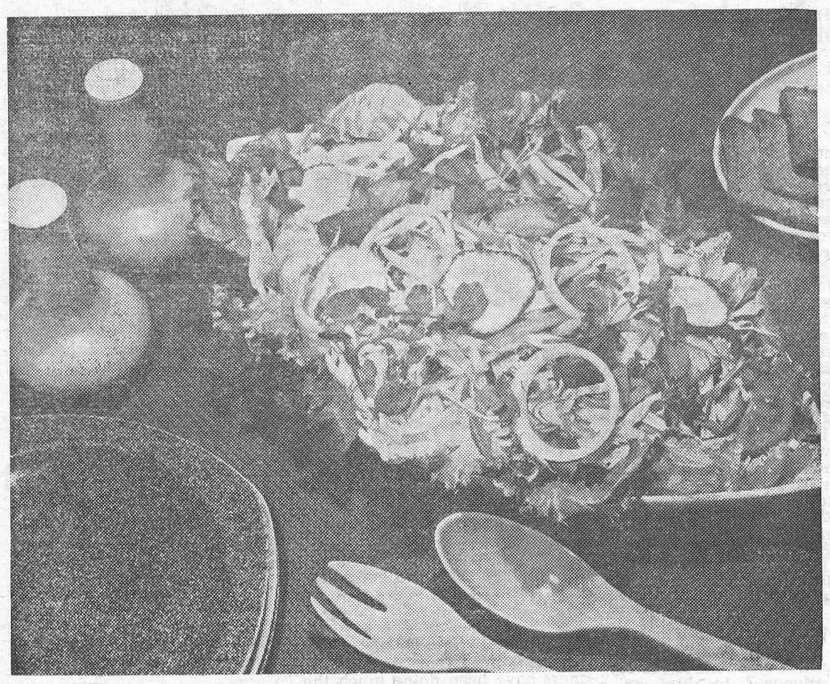

A DELIGHTFUL MEDLEY OF SUMMER VEGETABLES

For coolness and colour contrast in hot-weather meals there is nothing more inviting than a crunchy tossed salad such as this one, glistening with tangy dressing.

CANADA'S health

NEW ADVENTURE

The youngster who is about to start to school needs plenty of preparation for this new adventure in his life. In addition to the mental angle, he needs to be in good sound health. Well before the date of entry he should have a complete medical examination and this should include his eyes, teeth and ears which should be thoroughly checked for any impairment. Immunization against contagious diseases is now more important than ever, since he will be in contact with other children. If he has already had his immunization, he should be given any booster shots necessary.

IN CASE OF FIRE

In case of fire, anyone trapped upstairs should make sure that the door of the room is kept tightly closed if the flames have reached the stairs or hall outside. The door should not be opened if flames are near enough to make the door hot. To prevent fire from creeping under the door, the space should be packed with a rug or other heavy material. Water, if possible, should be thrown over the mat and door. Not until this has been done should the window be opened and an attempt made to attract assistance. It is unwise to try to jump from the window unless there is no possibility of help by firemen or other people.

STREET TRAGEDY

Small children should never be allowed to play on the street unless in the care of an adult or much older children. Accidents happen in seconds and crippled for life by dashing out into the path of traffic. Truck drivers and delivery men who notice children playing near the parked vehicle should always check carefully to see that no youngster is near when the car starts.

THAT COAT OF TAN

Sunburn is one of the penalties for too enthusiastic sunbathing and this may cause not only an unpleasant redness to the skin but there may be great discomfort, if not actual injury or illness. It is unwise to take a sunbath during the hottest part of the day. It is a good idea to cream. In case of severe sunburn, especially if there is nausea, a doctor should be consulted.

SLEEPING BEAUTIES

Children need lots of sleep and a daily afternoon nap is advisable up to the age of six. Before bedtime, at night, all active and noisy games should be slowed down, so that the child will not be too excited to sleep. If possible, a youngster should have his own room or at least his own bed.

Morewood

Miss June Dillabough, of Cornwall, spent the week-end with her mother, Mrs. Stan. Dillabough, and Ralph.

Miss Joan Gordon and Mr. Gary Davis, of Ottawa, had supper Sunday night with the Steinburg girls.

Guests at the home of Mr. and Mrs. Bismark Barclay over the holiday week-end were, Mr. and Mrs. E. Barclay and Gordon, Mr. and Mrs. G. H. Barclay and baby, of Kingston, and Mr. and Mrs. Clifton Barclay, of Trenton.

Mr. and Mrs. Lloyd Cameron, of Chesterville, called on Mr. and Mrs. Harold Stewart Wednesday evening.

Mr. Jimmy Carlyle has returned home after attending the six weeks' Teachers' Course in Toronto.

Mr. Donald Weegar, of Kingston, spent the week-end with his parents, Mr. and Mrs. Bert Weegar.

Mr. and Mrs. Bismark Barclay had dinner on Sunday with Mr. and Mrs. W. B. Allison and supper with Mr. and Mrs. E. B. McMillan of Dunbar.

Mr. and Mrs. Mac Hutchinson attended the funeral of the late Wm. Swerdfeger of Ogdensburg on Sunday afternoon.

Mr. and Mrs. Allen Swerdfeger called on Mr. and Mrs. Harold Van Dusen and family, of Prescott on Sunday afternoon.

Mr. and Mrs. George Curl, of Kinsale, and Mr. and Mrs. O. Rogers and Barry, of Oshawa, were overnight guests of Mr. and Mrs. James Cheney and boys on Monday.

Mrs. Bismark Barclay entertained the Dunbar W. A. on Thursday night at her home.

Mr. and Mrs. Donald Runions and Mrs. Jay Bailey, of Winchester, motored west to Brandon, Man., and called on Mr. and Mrs. Jim Shaver at South Porcupine.

Mr. Elton Thomas, of Cardinal, and Mr. Glendon Jennings of Winchester, called on Mr. and Mrs. Arthur Steinburg on Sunday morning.

Miss Vivian Barrington has returned home from her trip to the West coast.

Mrs. Arden Trickey, Bill and Ann, of Williamsburg, spent a few days with Mr. and Mrs. Harold Faulkner.

Mr. and Mrs. Alvin Schyrer, of Ottawa, were Sunday guests of Mr. and Mrs. Walter Carlyle.

The Morewood W. I. ladies entertained the grandmothers of the community and the following neighbouring Institutes: Elma, North Russell, Russell, Winchester, Crysler and Kenmore, at their annual Grandmothers' meeting which was held in the Morewood United Church Hall on Wednesday afternoon. Eighty-five signed the guest book.

(Last Week's News)

Mr. and Mrs. Donald Ross, Mr. and Mrs. Paul Bowman, Mr. and Mrs. Wilson Runions and Mr. and Mrs. Fred Campbell, of Cornwall, spent Sunday with Mr. and Mrs. Donald Runions and family.

Mr. and Mrs. O. Bilow, Mrs. Mabel Murphy and friend, of Lachine, Que., called on Mrs. Jas. Cheney and boys on Thursday afternoon.

Mr. and Mrs. Lew Dyer and Brenda, of Kitchener, were calling on friends and relatives here this week.

Mr. and Mrs. J. V. Fetterly spent the week-end with Mr. and Mrs. Ray Fetterly, Lachine.

Mr. and Mrs. J. Cheney and boys spent the week-end with Mr. and Mrs. O. Bilow and family, of Lachine, Que.

HOME MADE BAKING

FRESH OUT OF THE OVEN IS WHAT YOU CAN BE SURE OF EVERY DAY DOWN AT

SUMMERS' BAKERY

PHONE 140.
WINCHESTER, - ONT.

FAMILY STYLE ENTERTAINMENT

Winchester

SUMMER POLICY: OPEN 7:00 P.M., CONTINUOUS FROM 7:30
COME AS LATE AS 10 P.M. FOR MAIN FEATURE!

ALL WEEK—Monday to Saturday AUGUST 13 to 18

"COME NEXT SPRING"

(In Technicolor)

Starring STEVE COCHRAN, ANN SHERIDAN, SHERRY JACKSON. One of our Great Pictures of the Summer playing One Whole Week.

Monday, Tuesday, Wednesday AUGUST 20-21-22

"LIEUTENANT WORE SKIRTS"

(Adult Entertainment)
(In Cinemascope and Technicolor)

Starring SHEREE NORTH, TOM EWELL and RITA MORENO. Prepare to laugh—we know you will.

—Also—

"AEVENTURE OF SADIE"

(In Technicolor)

Starring JOAN COLLINS, GEORGE COLE and ROBERTSON HARE.

only PLYMOUTH offers so much for so little!



Plymouth Savoy 4-Door Sedan.

PUSH-BUTTON POWERFLITE automatic transmission, easiest driving control yet designed. Just touch a button, step on the gas, and go. Mechanically perfect, trouble-free.

FLIGHT-SWEEP STYLING, the look that spells go in every line. Fresh and simply beautiful . . . Plymouth is the one new car styled to stay new-looking for years.

OPEN-ROAD POWER is yours to command with a choice of new Hy-Fire V-8 or big PowerFlow 6 engines. Increased torque gives you new, safer passing power, instant take-off at the light.

BIG-CAR COMFORT is another exclusive you get with Plymouth. Roomier inside and smoother riding. Oriflow shock absorbers level out the roughest road.

PREVENTIVE SAFETY features like Safety-Rim wheels, Safety-Lock door latches, twin-cylinder front wheel brakes help prevent accidents, help protect you and your family.

BIGGEST CHOICE . . . BIGGEST DEAL NOW ON THE LOW-PRICED CAR WITH THE HIGH-VALUE FEATURES

That's right! No other car in Plymouth's low price range can match the features you get when you get a new Flight-Sweep Plymouth. There's up to 200 h.p. under that hood to give you the power you need for safer passing, fast take-off. There's extra-roomy comfort inside for relaxed riding. And the preventive safety features you get with Plymouth are standard equipment.

It's a fact. Plymouth is the better car, yet its extra value costs you no more. No wonder Plymouths are selling so fast. And, of course, you can get all of Plymouth's quality features in every model. The best time to buy it is now, when the deals are big . . . and trade-in value of your car is at its peak.

Chrysler Corporation of Canada, Limited

EVERYBODY LIKES ITS LOOKS . . . LOVES ITS GO!

PLYMOUTH 6 OR V-8

W. J. L. BOYD & SONS LIMITED

TELEPHONE 144, WINCHESTER, ONT.

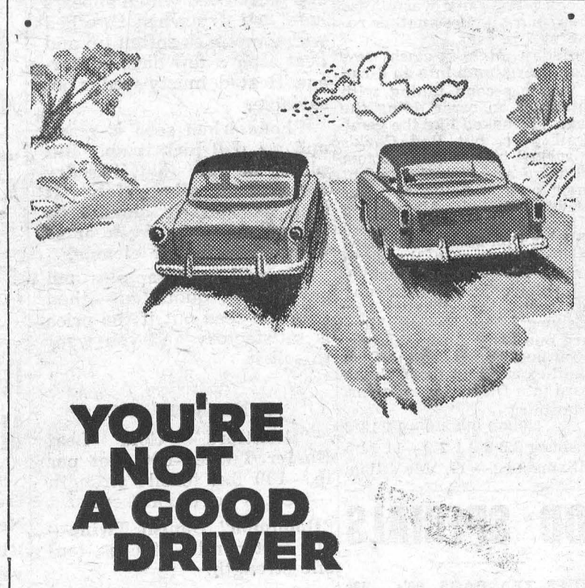

YOU'RE NOT A GOOD DRIVER

IF YOU HAVE THIS FAULT

Bad judgment in passing is one of the most obvious faults of a bad driver. Never pull out to pass another vehicle unless you can see a clear road ahead.

HOW GOOD ARE YOUR DRIVING HABITS?

DEPARTMENT OF HIGHWAYS—ONTARIO

FINA

SPECIAL!

With each $3.00 purchase of Gasoline we are giving away absolutely FREE One Beach Ball. Get yours today.

Levere's Service Station

WINCHESTER PHONE 315 ONTARIO

"Picadilly Theatre"

WILLIAMSBURG - - - ONTARIO



JAMES STEWART and JUNE ALLYSON

Strategic Air Command

COLOR BY TECHNICOLOR A PARAMOUNT PICTURE

featuring FRANK LOVEJOY BRUCE BENNETT BARRY SULLIVAN ALEX NICOL

Thursday, Friday, Saturday
August 16-17-18

Monday, Tuesday and Wednesday AUGUST 20-21-22

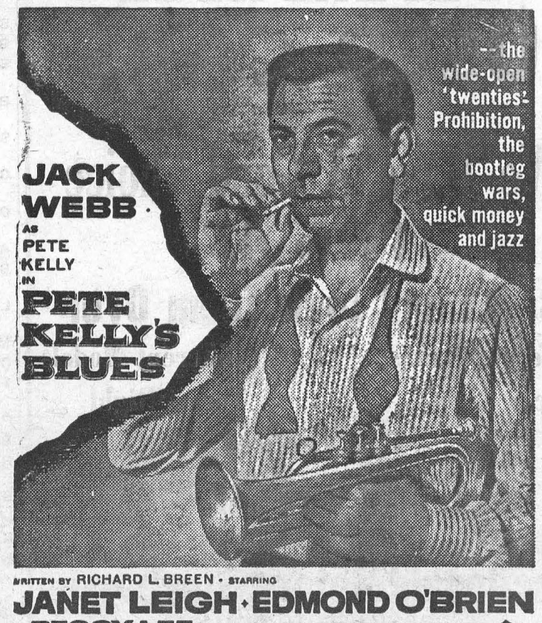

WRITTEN BY RICHARD L. BREEN • STARRING
JANET LEIGH • EDMOND O'BRIEN
PEGGY LEE • ANDY DEVINE • LEE MARVIN • ELLA FITZGERALD
A MARK VII LTD. PRODUCTION • DIRECTED BY JACK WEBB • PRINT BY TECHNICOLOR
FROM WARNER BROS. IN CINEMASCOPE WARNERCOLOR • STEREOPHONIC SOUND

PRESS ADVTS. ARE REAL RESULT GETTERS.

MacINTOSH'S

WISH TO ANNOUNCE THAT THEY HAVE JOINED THE CHAIN OF RETAIL OUTLETS GIVING

Free Green Trading Stamps

These stamps given by us and other selected Retail Outlets can be redeemed for Valuable Free Gifts. Whether you are buying groceries, clothes, fuel or hardware, always buy from the Retail Outlet that gives you GREEN STAMPS. These stamps are interchangeable so you are assured of getting your FREE premiums sooner. Ask at our store for your FREE Premium Catalogue of FREE GIFTS.

We will start giving these stamps on Monday, August 13th. Buy where you get FREE GREEN TRADING STAMPS.

To our customers who have any of our previous coupons on hand, we would ask that they be turned in at our store and redeemed for Free Premiums before the end of August. Thank You.

MacINTOSH'S GROCETERIA Phone 46

Full or Spare Time GOLDEN BUSINESS OPPORTUNITY

CHARTERED CANADIAN COMPANY

Has Opening for a Reliable Man or Woman in this immediate area

TO COMMENCE IMMEDIATELY

Work consists of Delivery and Replenishing stocks of the World's Largest Selling Cosmetic line sold only at the retail level in existing accounts established by the company.

ABSOLUTELY

No selling or soliciting required as all sales are handled by the Head Office staff.

AGE

Education or past experience is not important as full training is provided to insure a dignified and highly profitable future.

CAN BE HANDLED

In 3 to 5 hours a week without interfering with present employment. Up to $70.00 a week to start with immediate expansion to full time, if desired.

APPLICANTS

Must be in a position to post $1098.00 cash for bonded merchandise which is covered by a repurchase agreement.

IF YOU

Have the necessary funds available and desire a business of your own that will provide a steady dependable income then write to-day giving your name, address and telephone for complete details without obligation to:

PERSONNEL DEPT.
COSMETIC DIVISION
NAMERCO (CANADA) LIMITED
392 Bay Street
TORONTO 1 - - Ontario.

DEPENDABLE USED CARS

We Have A Good Choice

54's to 47's

Come and Look Them Over

Different Makes Different Models
Prices Right Terms Right

Well Serviced

THE BEST IN USED CAR VALUES

MacDonald Motors Winchester
DODGE-DESOTO DEALER
Main St. West Phone 280 WINCHESTER

Dundas League Softball Finals Now All Tied Up

There's nothing much to offer between Williamsburg and Morrisburg in the fight for the Geo. H. Challies Silverware this year. At the end of three games the best of seven Dundas League final round is deadlocked at one game each, and one tied. The series must be finished by next Wednesday to enable the winner to advance into district playdowns.

Tuesday night at Williamsburg before the largest crowd of fans of the year the boys from the "Burg" picked up their first win of the series with a four-run sixth inning rally to gain a very narrow 7-6 margin. Morrisburg had scored three, two and one in the third, fourth and fifth innings to jump into a commanding 6-2 lead. One costly error to centrefielder N. Coir and four safe hits by Gord. McMillan, Bert McIntosh, Doug. Barkley and Bob McIntosh were enough to give the home town gang the added punch to sew up the tussle. With the count tied 6-6 Doug. Stewart pounded out a double in the bottom of the seventh, advanced to third on a poor throw, and came home with the winner on Carl Caselman's long fly ball.

Sonny Elliott, who threw a seven hitter in the seven innings, deserved a better fate, but the odds in this one were against him. Doug. Barkley and Don Smith teamed up in allowing Morisburg batters only six safeties. Smith was excellent in relief, giving up only one hit.

For the winners catcher Gord. McMillan's triple and double were tops in the hitting department. Bob McIntosh connected for two singles. Morrisburg first sacker Al. Casselman got on base four times in four appearances, and had a record of two for two for the night. Catcher A. Olson also tagged Williamsburg hurlers for a pair.

Tuesday night's game was the one which had been rained out the night before. The teams met again last night at Morrisburg, return to Williamsburg on Friday night, and will play Monday, Tuesday and Wednesday of next week if necessary.

Welcome bystander at the game was Ross McMillan, a member of the Williamsburg team, who was sidelined a month ago from injuries he received in a highway accident.

Morrisburg 0 0 3 2 1 0 0—6 6 2
Williamsburg 0 0 2 0 0 4 1—7 7 2

Morrisburg—A. Casselman 1b; A. Ing, 3b; A. Olson, c; R. Ing, ss; A. Flynn, lf; I. Fraser, rf; H. Hutt, 2b; S. Elliott, p; N. Coir, cf.

Williamsburg — G. McMillan, c; D. Stewart, ss; C. Casselman, lf; P. Casselman, rf; B. McIntosh, 2b; D. Barkley, p; L. Casselman, 3b; B. McIntosh, cf; H. Labre, 1b. Smith for Barkley, Barkley for B. McIntosh, B. McIntosh for H. Labre (5).

SECOND GAME

In a wild and wooly contest that saw 24 safe hits, 7 errors and 22 runs, plus some of the most fantastic softball played this year Morrisburg and Williamsburg came out of Thursday night's second game of the Dundas League finals with an 11-11 deadlock. The game was played at Morrisburg before another record crowd of fans.

Thursday night's clash saw Williamsburg jump into an 8-run lead in the second inning with six hits and an error doing the damage. It looked like the game was all over, but Red Cook's crew surged back in the bottom of the third and picked up eight of their own and the old ball game was all tied. Morrisburg took a one-run lead in the fifth and hurler Don Smith was lifted by Arden Trickey in the sixth and replaced by Doug. Barkley who finished the game. Sonny Elliott went the distance for Morrisburg. The tie left Morrisburg one game up in the best of seven final round for the Geo. H. Challies cup and the right to advance into District playdowns.

Williamsburg—
0 8 0 0 0 3 0—11 13 2
Morrisburg 0 0 8 0 1 2 0—11 11 5
Williamsburg — G. McMillan,

JUNIOR FARMER FROM ENGLAND RETURNS TO HOMELAND

After touring Ontario, the guest of the Junior Farmers' Association of this province, Wendy Spurgeon, 19-year-old exchange student from Norfolk County, England, boarded the liner "Ascania" yesterday at Montreal to return to her home.

Arriving on June 4th with three other members of the English delegation, Wendy and her three friends have been touring Ontario while four Junior Farmers have been doing much the same thing in the British Isles. During the last two months she has visited Toronto and the stock yards with the mechanical auctioneers which she found fascinating; the Niagara district which she described as beautiful; McDonald Hall at Ontario Agricultural College, Guelph, and the counties of Waterloo, Huron, North Simcoe, Algonquin Park and a short visit with friends in Ohio State.

On her return to Ontario she visited Prince Edward County before coming to the dairy county of Dundas on Friday, August 3rd. In this district she was the guest of Mr. and Mrs. Harry Holmes at Winchester Springs, Mr. and Mrs. Wm. McRoberts and Mr. and Mrs. Byron Dawson. While here she also took time out to visit the nation's capital, Ottawa, and its many attractions. She said, "It is difficult to compare Canada and England because of the vastness and age difference between the two. Of course, there is no place like home, but I certainly think that Canada is a wonderful country and I am having the time of my life out here." She concluded by saying, "everyone is so kind and hospitable in Canada that I cannot speak too highly of Canadians—I will take back many very happy memories of a great country."

Miss Spurgeon lives at The White House, Aldborough, Norwich, Norfolk, England, on a 150-acre farm where wheat, barley and sugar beets are the main crops. The Spurgeon farm has a large herd of beef cattle, many pigs, chickens, Jersey cows, and riding horses, the latter being her pet hobby. She does considerable show jumping and is a member of the British Show Jumping Association. Miss Spurgeon also goes fox hunting during the winter months, quite different from the type done in this area, and she said that her home is near Sandringham estate, the Queen's country home.

FEED NEWS

TIMOTHY SEED PRICES

All reports indicate higher prices than last year. Most seed firms will not quote definite prices until samples go in and they can see the quality of the new seed.

Early cut Timothy Seed is inclined to be soft. Some combined seed is giving trouble already. If a combine is used, special care is needed to see that the seed is well matured and hard. Seed which appears hard and dry when threshed will sometimes soften up and heat after a few days in storage. Heated, musty seed is not saleable.

Phone when seed is ready and we will pick it up. But please be sure that it is dry enough to pile safely. If seed is soft it should be spread out for a week or so before bagging or cleaning.

We will send samples and get highest quotations—then ship the seed out if the price is satisfactory and you want to sell it.

BINDER TWINE

"Brantford" Gold Leaf Binder Twine—600 feet per lb.—100 lbs. tensile strength—treated to repel insects.

"Dominion" Danish Twine—600 feet per lb.—90 lbs. tensile strength.

Both twines will do a good job. "Brantford" is regarded as the best twine. Danish is a bit cheaper.

LAYING MASH

"X-L-O" Laying Mash.
"XXX" Laying Mash.
"Ful-O-Pep" Egg Mash Pellets.
"Ful-O-Pep" Egg Ration Pellets.
"X-L-O" 35% Poultry Concentrate (for mixing).
"Quaker" 33% Poultry Concentrate (for mixing).

We will supply any type or strength of Laying Mash required.

Let us know if you want to feed mash or pellets — if you want to use ready-mixed or made-to-order feed—home grown or western grain.

In any case, you can have a laying mash with top quality ingredients that will produce more eggs per dollar of feed cost.

Fennell Feed Company
Telephone 136
WINCHESTER - ONTARIO

FOOD SPECIALS

LIPTON'S TEA BAGS, 60's	69c
MIXED COOKIES	2 lbs. 53c
SHERRIFF'S INSTANT PUDDINGS	2 for 19c
SUNKIST ORANGES	2 Doz. 59c
BULK DATES	10c lb.
E. D. SMITH CHERRY PIE FILLER	2 for 69c
BAKER'S CHOCOLATE CHIPS	2 Pkgs. 49c
SQUARE DEAL PEAS, 15-Oz. Tins	2 for 23c
CRISPY FLAKE SHORTENING	2 for 49c
ORANGE & GRAPEFRUIT MARMALADE, 24-oz.	2 for 55c
ASTOR COFFEE, fresh ground,	95c
BABY CANNED HAMS, 1½ lbs.	$1.58
LIBBY'S PORK & BEANS, 20-Oz. Tins	2 for 39c
MASON TOPS & RINGS	45c doz.
CREAM CORN, 20-Oz.	13c
TILLY'S PEANUT BUTTER, 16-Oz. Jar	29c
PORK HOCKS	19c lb.
BOILED HAMS	89c lb.
READY-TO-EAT BONELESS HAM	79c lb.
SHOULDER BEEF	29c lb.
HAMBURG	29c lb.
SAUSAGES	29c lb.
BREAKFAST BACON, 2-lb. pkg	65c

MacPherson & Summers
(Two Stores)
East End Market, Phone 80
Cold Storage, Phone 253

Winchester Girls End Softball Season In Second Place

Ending the regular season in a tie for second place, Winchester and Kemptville Girls played off last Wednesday night with the local gals winning 11-5. The game was played at Winchester.

Lillian Acres paced Winchester with a perfect night at the plate, picking up two singles, a double and a home run. Ann Cross was on the mound, and is credited with the win, as she hurled an 8-hitter at Kemptville.

Kemptville 2 0 0 0 0 0 3— 5 8
Winchester 3 0 5 0 1 4 x—13 11

Winchester—V. Duncan. 2b; Irene Campbell, ss; L. Acres, 1b; Shirley Acres, c; G. McIntosh, lf; Ann Cross, p; P. Timmins, 3b; D. Cross, cf; B. Dawley, rf; N. Craig, Holmes.

Kemptville—M. Waterson, L. Bennett, L. McIntyre, B. Hess, I. Hurley, G. Waterson, J. Heaphy, W. Gaff, Driscoll.

VERNON UNITED W. M. S. MEETING

Vernon United W. M. S. held its August meeting at the home of Mrs. Ken. Cameron at Dalmeny. Fifteen ladies were present, and roll call was answered by each reciting a verse of a favourite hymn. The scripture was read by Mrs. Ed. Blair, and Mrs. Wilfred Porteous led in prayer.

Correspondence included a letter re the "Alan Walker Mission" to be held in the Coliseum, Ottawa, November 1st to 6th. Rev. Alan Walker is a famed Australian minister and evangelist. He is young, dynamic with a social passion, and has been greatly used by God.

The topic of the programme, "The Missionary Obligation of the Church," was taken by Mrs. Archie Sheldrick. Assisting her were Mrs. Bernard Last, Mrs. Gordon Blair and Miss Kathleen Kennedy.

The president asked the ladies to be prepared to buy the new supply of Christmas cards now available.

MR. AND MRS. M. BALL CELEBRATE 25th WEDDING ANNIVERSARY

Mr. and Mrs. Murray Ball, of Morrisburg, celebrated the 25th anniversary of their marriage on Sunday, August 5th. They were "at home" at their summer cottage, "The Jim Pat," Riverside, during the afternoon and evening, when many friends called to extend congratulations and good wishes.

The tea table on the lawn was centred with a large wedding cake and decorated with summer flowers.

Mrs. Ball was the former Nancy Forsyth, daughter of Mr. and Mrs. James D. Forsyth, of Finch, and Mr. Ball is a son of the late Allen Ball and Mrs. Ball, of Maple Ridge. They were married on August 5th, 1931, at the Presbyterian Manse, Winchester, with Rev. W. D. Turner officiating. The bride was attended by her sister, Miss Helen Forsyth, of Finch, while Ernest Eamon, of Morrisburg, was best man. Both attendants were present for the silver anniversary.

Mr. and Mrs. Ball took up residence in Morrisburg where they have since resided. They have two children, Mrs. Wesley Stitt (Patricia), of Canton, N. Y., and Jimmie, at home.

The jubilarians were the recipients of many gifts and congratulatory messages from their many friends from the district and elsewhere.

MISCELLANEOUS SHOWER

Last Wednesday evening a shower was held for Miss Shirley Summers at the home of Mrs. H. O. Balkwill.

The bride-elect was escorted to her chair by Miss Ruth Summers, while Mrs. Reginald Fetterly played the Wedding March. Mrs. Malcolm Byers pinned on a corsage of red and white roses. The address was read by Miss Joyce Hay, and Miss Summers was presented with a lovely coffee table, step-up table, tri lamp and other useful gifts.

Miss Summers made a fitting reply after which a dainty lunch was served by the hostesses, Mrs. Dalton Kennev. Mrs. Malcolm Byers, Misses Ruth Summers, Joyce Hay, Dorothy Patterson, and Helen Helmer. Miss Jean McMillan also assisted in serving.

LOCKE & FAIRBAIRN
Successors to H. R. Wallace & Son.
FUNERAL & AMBULANCE SERVICE
BRINSTON, ONT. Phone 101r6, Iroquois.
FURNITURE - FLOOR COVERING
WILLIAMSBURG, ONT. Phone 91r5, Morrisburg.

SHERMAN'S AUGUST CLEARANCE SALE!

We have to make room for the Fall & Winter Merchandise coming in, so here is your opportunity to Save on Every Article in the store.

10% to 50%

It's Wise To Buy Furs In August, the Month of Savings and Greater Selection

On all our Fur Coats Jackets and Stoles, from a Japanese Rabbit to a Mink, of extraordinary quality in advance New 1957 Styles. Outstanding Values—20% OFF OUR REGULAR LOW TAG PRICE. A small deposit will keep your coat in storage until you need it, or we will make up your coat to order.

COTTON SKIRTS and BLOUSES	Half Price
BLOUSES, Regular $2.50	On Sale $1.25
BLOUSES, Regular $3.98	On Sale $1.99
SKIRTS, Regular $3.98	On Sale $1.99
SKIRTS, Regular $6.98	On Sale $3.49
SKIRTS, Regular $7.98	On Sale $3.99
SKIRTS in White Gabardine, Reg. $6.98	To Clear $2.00

SUMMER DRESSES—Well-Known of famous creation. Sizes 11 to 19½ and 14½ to 30½, to Clear at 30% Off Our Regular Low Tag Price.

MEN'S SUITS—Smartly tailored of the Latest Imported or Domestic Materials, Regular $34.95 and up On Sale at $19.98 and up

ALL OUR FALL MERCHANDISE ON SALE FROM 10 to 20% OFF OUR REGULAR LOW TAG PRICE.

Take Advantage of These Huge Savings!
REMEMBER ALWAYS . . . SMART BUYERS SHOP AT
SHERMAN'S
MORRISBURG, ONT. - - - Telephone 178

Please Note—For the convenience of our out-of town customers, our store will be open on Saturday Nights as usual.

Finns High Phosphate Mineral

THE ONLY 100 PER CENT. SOLUBLE GOVERNMENT REGISTERED MINERAL MANUFACTURED

LET US HELP STOP YOUR TROUBLES IN BREEDING, MASTITUS, ACETONEMIA AND SCOURS.

CONTACT MR. FRED G. HUTT, WINCHESTER, OR WRITE DIRECT FOR YOUR WINTER'S SUPPLY.

THE TREND TODAY IS TO IGA — OUR 30th YEAR OF SAVINGS 1926 1956

Pickling Supplies at IGA

LION WHITE VINEGAR, 1 gallon, (plus refundable deposit on jug)	45c
AYLMER TOMATO SOUP, 10 oz.	2-33c
TREAT CHOICE PEACHES, 20 oz.	2-39c
ROBIN HOOD HONEY SPICE CAKE MIX, 15 oz. 5c off pack	21c
GRANDMA MOLASSES, 40 oz.	25c
PRIMROSE DILL PICKLES, 24 oz.	25c
GAY LIQUID DETERGENT, 10c off pack, 20 oz.	49c
IGA SERVIETTES, 70's	2-33c
SOLO MARGARINE	30c lb.
GOOD LUCK MARGARINE	35c lb.
LIFEBUOY, 2c off regular bars	27c
RINSO, Giant, 10c off	69c
RINSO, Large, 5c off	36c
IGA CHOICE TOMATOES, 28 oz.	25c
COARSE PICKLING SALT, 3 lbs.	19c
KELLOGGS ALL BRAN, 16 oz.	25c
KEENS DRY MUSTARD, 2 oz.	21c
WHOLE PICKLING SPICE, 3 oz.	2-21c
GEM JARS, Small (pints)	$1.59
GEM JARS, MEDIUM (quarts)	$1.79
MASON JARS, Small (pints)	$1.19
MASON JARS, Large (Half-Gallon)	$1.75
JOY LIQUID DETERGENT, 20c off giant tin	61c
JOY LIQUID DETERGENT, 10c off large tin	33c
OXYDOL, Giant	70c

MEAT DEPARTMENT

GRADE A BROILING FOWL, 4-5 lbs. average	39c lb.
Tablerite BONLESS POT ROAST	39c lb.
HYGRADE PURE PORK SAUSAGE	39c lb.
MAPLE LEAF PEAR SHAPED COOKED HAM One and One-Half lb. tin	$1.49

BARCLAY'S Phone 397R12 WILLIAMSBURG
PORTEOUS' Phone 176J3 VERNON
THOMAS' Phone 306 WINCHESTER

Buy Your Automobile PAINT Locally

WE CAN MIX ANY COLOUR DESIRED FOR CANADIAN CARS FROM 1947 to 1956, AND AMERICAN CARS FROM 1942 to 1956.

THESE PAINTS ARE GUARANTEED TO BE THE SAME AS ORIGINAL COLOURS.

MONEY REFUNDED IF NOT SATISFIED

Doughty Motors
PHONE 49—WINCHESTER, ONT.
MIT. CARKNER Salesmen RON. ALEXANDER

Williamsburg

Miss Alice McMillan spent a few days recently with Mr. and Mrs. Russell Froats at Chesterville.

Mr. and Mrs. Reg. Barkley and Mr. and Mrs. Don Kyle were Sunday visitors at Silver Lake near Perth.

Mrs. Harold Childs, of Ridgetown, was a Wednesday caller on Mr. and Mrs. Claude Casselman and Mr. and Mrs. Aden Casselman.

Miss Jean McIntosh and Mr. Wilfred Pommerville, of Kingston, were week-end visitors at the home of Mr. and Mrs. Willis McIntosh.

Mr. and Mrs. Grenville Fyke, of Chesterville, have spent the past two weeks with Mr. and Mrs. Aden Casselman.

Mrs. L. C. Barkley, of Ottawa, will remain at the home of Mr. and Mrs. Ross Wingard for a few weeks while Mrs. Stella O'Shaughnessy is vacationing in Europe.

Mr. and Mrs. Lorne Bell and Ronnie were week-end guests at Griffith, Ont.

The community joins in wishing Ross McMillan a hearty welcome home from a Montreal hospital where he has been a patient for the past month.

The many friends of Mrs. Walt. McGowan will be pleased to know that she is making satisfactory progress at the District Memorial Hospital after undergoing a major operation.

Mr. and Mrs. Melvin Stanley, of Russell, were week-end visitors at the home of Mr. and Mrs. Claude Casselman.

Miss Lynn Marlatt, of Ottawa, is spending a week with her grandparents, Mr. and Mrs. W. Johnston.

Sunday guests of Mr. and Mrs. W. Johnston were Mr. and Mrs. Fred Robinson and Stan, of City View, and Mr. and Mrs. James Marlatt and Steven, of Ottawa.

Visitors at the home of Mr. and Mrs. Ward Casselman last week were Mr. and Mrs. Wm. Soule and children, Karen and Billie, of Binghampton, N. Y. Staff Sergeant Dwayne Shaver, of Camp Shilo, Man., and Mr. and Mrs. Milton Shaver.

Mr. and Mrs. Ward Casselman called at the home of Mr. and Mrs. Ron. Fulton, of Maple Ridge, on Sunday evening.

Late J. Harold Weegar

Residents of this area were saddened to learn of the death of J. Harold Weegar on Saturday at a Cornwall hospital. He was born at Elma in June, 1903.

The funeral service was held at the Locke and Fairbairn Funeral Home on Monday, with the Rev. J. L. Kirchhofer officiating. Hymns used were "Rock of Ages" and "Just As I Am." Burial was made in Williamsburg Cemetery. The pall-bearers were Messrs. Ernest Fling, Andy McMillan, Gerald McMillan and Wilfred Garlough.

Winchester Springs

Mr. and Mrs. Thos. Cunningham and Mr. and Mrs. Wallace Smith spent Sunday in Brockville and Kemptville.

Mr. and Mrs. F. Eastman, of Wallingford, Conn, were overnight guests of Mr and Mrs. T. J. Keyes.

Mr. and Mrs. Henry Stoodley, of Vernon, had dinner on Thursday with Mr. and Mrs. Thos. Cunningham and called on Mr. and Mrs. T. J. Keyes.

Mrs. H. C. Robinson and Mr. and Mrs. Denzil Robinson spent Sunday evening with Mr. and Mrs. Ray Dillabough at Morewood.

Miss Maureen Hope, R.N., of Toronto, and Mr. Arthur Hope of Dryden, were dinner guests of Mr. and Mrs. Cecil McIntosh and Ronald on Wednesday evening.

Master Gerald Barkley, Elma, spent a couple of days as a guest of Barry and Dale McIntosh.

Mr. and Mrs. Cecil McIntosh, and Ronald, and Mr. and Mrs. George McIntosh, Barry and Dale, were dinner guests of Mr. and Mrs. Eric Steele on Tuesday evening.

Recent callers on Mr. and Mrs. T. J. Keyes were Mr. and Mrs. Arthur Johnston and family of Dixon's Corners, Mrs. H. C. Robinson, Mrs. Denzil Robinson and Mr. and Mrs. Cecil McIntosh.

Mr. and Mrs. John Davies and Mary Ellen, of Burritt's Rapids, had tea on Sunday with Mr. and Mrs. Ralph Allison and Dale.

Mr. and Mrs. Harry Potter and Noel, and Mr. and Mrs. Jay Bailey, John and Charles, enjoyed a motor trip to Algonquin Park recently.

Miss Clara Holmes is attending Rideau Hill Camp.

There was a large attendance at the United Church Sunday School Picnic held at the Lighthouse on Wednesday.

Mrs. Arthur Adams, accompanied by Mrs. Morton Adams of Cardinal and Mrs. Cephas Smiths of Morrisburg, left on Monday morning for L'Orignal where they will attend the School for Leaders.

Mr. and Mrs. Arnold Hume and son, John, of Prescott, were callers at the home of Mr. and Mrs. Arthur Adams on Sunday.

Mr. and Mrs. Arthur Adams spent Saturday at the summer cottage of Mr. and Mrs. Lawrence Bell and Mrs. Howard Bell at Iroquois.

Elma

Recent visitors of Mr. and Mrs. Wilfred Carruthers were: Mr. and Mrs. Iden Merkley, Mrs. A. Carruthers, Mr. and Mrs. Frank Whittaker, Williamsburg; Mrs. Ralph Black and Susan, of Morrisburg; and Muriel and Sandra Black, of Brockville.

Mr. and Mrs. Harold Casselman and family, of Cornwall, visited Mr. and Mrs. Melvin Dillabough on Wednesday.

Miss Edith Smith is spending some time camping at Silver Lake with Mr. and Mrs. Donald McMartin, Gwen and Neil, of Cornwall.

Mr. and Mrs. Raymond Smith and daughters, of Toronto, are holidaying at the home of Mrs. Smith's parents, Mr. and Mrs. Andrew McMillan.

Mr. and Mrs. John Bekooy, of Ottawa, were guests during the week-end at the home of Mr. and Mrs. Harry Carruthers.

Mrs. Ewart Brownell, Ottawa, spent a week with her sister, Mrs. A. N. Barkley.

Mr. and Mrs. Donald Adams, Ann and Billie, of Wales, visited Mr. and Mrs. Melvin Dillabough and Claude on Sunday last.

Mr. and Mrs. Ralph Black and Susan, of Morrisburg, and Mr. and Mrs. Wilfred Carruthers visited Lake Placid and surrounding district recently.

A successful Pie and Ice Cream Social was held in the church hall on Friday evening. After the social hour a very enjoyable program was presented in the church. Numbers included accordion selections by Mrs. Donald Cross and Miss Marlene Cross; solos by Mrs. Mahlon Gow, Mr. Gordon Thom and Mr. Donald Kyle; duets by Mr. Gerald Adams and Mrs. Irwin Holmes, Misses Barbara Ann and Carole Berkley; trios by Mr. Gerald Adams and daughters and a recitation by Mr. Maurice Beckstead. Accompanists were Mrs. Maefred Merkley, Mrs. Grace Froats and Miss Barbara Ann Merkley.

Mr. and Mrs. D. Melvin Dillabough and Claude were invited guests at the Johnston-Barkley picnic held at the home of Mr. and Mrs. Robert Johnston, of Heuvelton, N. Y., on Sunday.

Mr. and Mrs. Fraser Smith and children, of Cornwall, visited Mr. and Mrs. Donald Dillabough on Sunday.

Late Ann McMillan

The people of Elma and vicinity were greatly saddened to learn of the untimely death of Ann McMillan on Tuesday morning, August 7th, at Kingston General Hospital. Ill less than two weeks, Ann received treatment at the Winchester District Memorial Hospital and later at the Kingston hospital.

Martha Ann McMillan, born October 1st, 1943, was the younger daughter of Mr. Hyndman McMillan and Mrs. McMillan, the former Beatrice Whittle. Of a quiet disposition, Ann was gentle with animals of which she was very fond, friendly to her neighbours and well liked by her playmates.

Besides her parents, she leaves to mourn her loss, a brother, John, and a sister, Mary, both at home.

Sincere tribute was paid to her memory by the many beautiful floral gifts and the largely attended funeral held at Elma United Church on Thursday afternoon. The service was conducted by the minister, Rev. Nathan Bowering, and the choir was under the direction of Mrs. Bernice Barkley. The teacher and pupils of Elma Public School, which Ann attended, were present in a group.

Interment was made in Maple Ridge Cemetery. The pall-bearers, all former schoolmates, were: Gary Dillabough, Robert Barkley, Myrle and Verne McMillan, Gordon and Ralph Smith.

Relatives were present from Toronto, Brockville, Pembroke, Iroquois, Morrisburg and Froatburn.

South Mountain

Misses Holly and Debbie Whitley, of Toronto, have been visiting Mrs. Brunton for the past two weeks.

Mr. and Mrs. Earl Francis and daughter, Lelah, have returned from a week's holiday in London and Burlington, visiting with friends.

Larry Berry has returned from a Y. M. C. A. Camp near Ottawa, where he spent two weeks.

Miss Jean Kenney, of Ottawa, formerly of South Mountain, spent the week-end with Miss Charlene Hamill. Her brother, Robert, stayed with Mr. Andrew Kenney and family.

Mr. Jerry Holmes returned to his home at Toyes Hill on Tuesday evening after spending a week with Mr. and Mrs. Merle Holmes.

Mr. and Mrs. Ted Grunett, of Kingston, spent the week-end at the home of Mr. and Mrs. C. E. Murdock.

Mis Helen Benoit spent a few days with relatives in Cornwall.

Mrs. G. L. Graham returned from her visit with her sister in Lakefield, accompanied by Mr. and Mrs. Ben. Elliott and son, Fern.

Mr. and Mrs. Lyall Froats and family have been spending some time visiting his parents, Mr. and Mrs. Herbert Froats, and other relatives.

Emmett Doyle, son of Mr. and Mrs. John Doyle, is spending this week in Cornwall with relatives.

Miss Bonnie Graham, daughter of Mr. and Mrs. Arnold Graham, is recuperating from the whooping cough.

Mr. Henry Wilson is progessing favourably following an operation last Wednesday.

Mrs. A. Porter and daughter visited her sister at VanAllen's Corners last week.

Mr. Ray Imrie, employed at the Bank of Nova Scotia here, is enjoying his holidays.

We are sorry to report Mrs. John Cameron on the sick list.

Mr. and Mrs. Gordon Cleland were dinner guests of Mrs. W. Cleland on Sunday.

Mrs. J. Thorpe was taken to the Winchester Hospital Thursday. Her many friends wish her a speedy recovery.

Born on Wednesday, August 8th, 1956, to Mr. and Mrs. Donald Mulholland, of Brockville, a son, Ronald David.

Week-end visitors of Mr. and Mrs. Gordon Mulholland were Mrs. Wilma Scott, Brockville, and Mr. Glen Scott who has returned from his studies at Queen's University, Kingston.

Mr. and Mrs. Ted Grunett, of Kingston, spent the week-end at the home of Mr. and Mrs. C. E. Murdock.

Recent callers at the home of Colin H. Cameron and sister were Mr. and Mrs. Everett Leizert, Howard Fawcett, Dr. C. J. McGahey and Miss McGahey and Catherine, all of Iroquois.

Mr. and Mrs. Arthur Webb and sons, Rodney, Gary and David, and Mr. and Mrs. Ken. Thompson and daughter, Margo, of Iroquois, were Sunday callers at C. H. Cameron's home.

North Mountain

Recent guests at the home of Mr. and Mrs. Ralph Shaw were Mrs. Howard Beach and daughters, Anna Maud and Helen, and Dr. Frank Earle, all of Ottawa.

Visitors at the home of Mr. and Mrs. Frank MacDonald during the past week were Mr. and Mrs. Lorne Spong and family, of Hamilton, and Mr. and Mrs. George MacDonald and family, of Toronto.

Miss Mary Anne Butler has returned home after spending some holidays with Mr. and Mrs. Walter Spong in Hamilton.

Those who spent Sunday with Mr. and Mrs. Charles Christie in Ottawa were, Mr. and Mrs. Mel. Christie and family, Mr. and Mrs. Lanson Hyndman and family and Mrs. Ivan Christie.

Mrs. T. E. Butler spent a day recently in Watertown.

Services at St. Andrew's United Church, Hallville, are withdrawn for the month of August while Mr. Mervyn Peters is on holidays.

Miss Bess Hyndman, of Oak River, Man., spent this past week-end with her sister, Miss Rose Hyndman, of Ottawa. Her father, Mr. C. O. Hyndman, is presently visiting his brother, Mr. J. A. Hyndman.

Week-end guests of Mr. and Mrs. Lawson Smith and Mrs. E. E. Smith were Mr. and Mrs. Arthur Stitt and family, of Thorold, Ont.

Young Women's Study Group

The Young Women's Study Group of Hallville met at the home of Mrs. Merrill Allen for the August meeting, which opened with a poem, "My Church," by Mrs. Dwight Ford. The Scripture lesson was read by Mrs. Lloyd Logan, followed with a reading by Edythe Allen. Mrs. Ford closed this period with an interesting paper on Stewardship.

The president presided for the business, and the treasurer's report was given. Seventeen members answered the roll call. The September meeting will be held at the home of Mrs. Harold Allen. The craft period was in charge of the knitting group, Mrs. Lyall Allen, Mrs. Alex Adams and Mrs. Harold Allen.

Refreshments were served and all enjoyed a pleasant social hour.

Nation Valley

Mrs. I. P. McIntosh, of Winchester, was visiting in the Valley.

Rev. and Mrs. W. H. Heustin and family, of Millbrook, were calling on friends in this vicinity.

Mr. Fry, B.A., of St. Andrew's Manse, Chesterville, was calling in this district.

The Barkley and Johnston picnic was held at the home of Mr. and Mrs. Robt. Johnston at Heuvelton, N. Y., on August 12th. Relatives from here attended.

Mr. Gerald Merkley and son, Philip, of California, were visiting the former's sister, Mrs. C. S. Munro, and family.

Mr. and Mrs. Malcolm Rae, of Dunnville, are visiting Messrs. Bruce and Murray Rae and Mr. and Mrs. Harold Nottell and family.

Miss Gertrude Rae and Messrs. Donald Rae and M. Korevaar visited friends in Brockville on Sunday.

The Styles family entertained relatives from London, Ont., last week.

Mountain

Mr. and Mrs. Alfred Byrd accompanied Mr. and Mrs. Clayton Byrd and Susan of Oxford Mills, Mr. Alfred Skeleton of Calgary, and Mrs. Jean Byrd of Pelton's Corners, to Belleville on Friday and attended the wedding of Mrs. Irene Batson to Mr. John Lyon at the home of her parents, Mr. and Mrs. Lloyd Byrd, Belleville. They remained over the week-end and also visited Mr. and Mrs. Richard Byrd at Trenton and Mr. and Mrs. Wm. Christie, Brockville.

Mr. and Mrs. Robt. McConnell visited his parents, Mr. and Mrs. Wm. McConnell, on Sunday.

Mr. Jim Imrie, of Kingston, visited his sister, Mrs. Geo. Imrie, a couple of days last week.

Mr. and Mrs. Norrie Shaver visited Mrs. E. Durant over the week-end.

Mr. Ray Imrie, of the Bank of Nova Scotia, is on two weeks holidays.

Miss Wilma Imrie spent Saturday in Ottawa.

Mr. and Mrs. Weldon Carlyle and Melba spent a few days on a motor trip to Western Ontario.

Mr. and Mrs. Lyall Coughler and girls spent a few days on a motor trip through the States.

Vancamp

We are glad to hear that Mrs. Sansome is home from the hospital and is convalescing at the home of her daughter, Mrs. Frank Milne.

A party was held recently at the home of Mr. and Mrs. Ian Reid to honour Mr. and Mrs. Burnett Derby on their recent marriage. Mr. Donald Millar read the address, and a lovely china cabinet was presented to the couple. Both expressed their thanks for the lovely gift.

W. A. Meeting

The W. A. was held last Thursday evening at the home of Mrs. Lyall Simzer. Mrs. Ian Reid had charge of the worship part. Following the business session a delightful lunch was served by the hostess. The next meeting will be held at the home of Mrs. Willis Riddell in September.

Congratulations to Mr. and Mrs. Dawson Levere Jr. who were married on Saturday afternoon at Winchester.

Miss Patti Windsor, of Winchester, spent the week-end with Mr. and Mrs. Robert Bellinger and Winston.

Mr. and Mrs. Wm. McRoberts and Doris, of Winchester, spent Thursday evening with Mr. and Mrs. Arthur Milne and family.

Mr. and Mrs. Robert Bellinger and Winston, Mrs. S. Hitsman and Miss P. Windsor had supper with Mr. and Mrs. Howard Wallace, of Metcalfe, on Sunday evening.

Mr. and Mrs. Willis Riddell, Margaret and Donald, enjoyed the week-end in Montreal and called on Mr. Jack Bellinger while there.

Sympathy is extended to Mrs. S. Rose and family in the death of her sister, Mrs. Fraser, Montreal.

Sympathy is extended to Mr. and Mrs. Willard Bellinger and Mr. and Mrs. A. D. Bolton in the death of Mr. George Bush, of Heckston, on Sunday. Mr. Bush was the latter's father.

The Guy families enjoyed a picnic near Kemptville on Sunday.

For Quick Action, Use Press Classified Advts.

Hulbert

Guests of Misses Jean and Lois Flegg last week were Miss Linda Carson of New York City, Miss Mary McDonald of Alexandria, and Miss Lanna Adams of Hulbert.

Mr. and Mrs. Jas. McKee, Mrs. M. McKee, Mrs. Barclay and daughter, Elizabeth, and Mr. R. McPhail were callers on Mr. and Mrs. Neil Doyle on Friday evening. Also Misses Mary and Teresa Doyle spent the week-end at the home of their parents, Mr and Mrs. Neil Doyle.

Miss Elaine Ellis is visiting her uncle and aunt, Mr. and Mrs. Lorne Mellan and family.

Mr. Carl Lawless is visiting his mother, Mrs. Donald Lawless, in Ottawa.

Mrs. Chris Mellan spent Sunday with Mr. and Mrs. Bob Roberts.

Mrs. Jas. Graham and Darl, Mr. and Mrs. Merle Graham and family and Mrs. Arthur Graham attended the Graham picnic at Mr. and Mrs. Allison Graham's cottage on the Rideau on Sunday.

Mr. and Mrs. Bob Roberts and Mrs. Chris Mellan had tea with Mrs. Harold Mellan on Sunday.

Miss Lois Helmer spent Sunday evening with Mrs. Harold Mellan.

Metcalfe

Congratulations to Mr. and Mrs. Hilliard Thompson who celebrated their 25th Wedding Anniversary on August 13th.

Mr. and Mrs. W. J. Fisher spent last week with Mr. and Mrs. Stanley Fisher and family, at Norwood.

Miss Beatrice Seguin is visiting with her grandmother, Mrs. Rose Morris.

Mrs. Gertrude York returned home from visiting her sister, Mrs. Harold Devine, and Mr. Devine, in Montreal.

Wilton Thompson spent a few days last week with his aunt, Miss Elizabeth Sully.

Mr. Frankie Runnells is holidaying with Mrs. C. O. Dow and Gordon.

Dr. and Mrs. C. E. L. Morrow and Mr. and Mrs. Stanley Hicks attended the Cochrane-Blair wedding at Avonmore on Saturday.

Rev. and Mrs. John Davies are holidaying in Toronto.

Mr. and Mrs. Russell Dow, of Toronto, spent the week-end with the former's parents, Mr. and Mrs. W. D. Dow.

Miss Phyllis Campbell is holidaying this week in Montreal with Mr. and Mrs. Hugh Stewart.

Mr. and Mrs. Thos. Howes, of Toronto, entertained at a dinner party held at the Green Valley Restaurant in honour of Mr. and Mrs. Hilliard Thompson on their 25th Wedding Anniversary, with family and relatives present. Mrs. Thompson was dressed in navy and white with corsage of white gladioli. Mr. and Mrs. Thompson were the recipients of many beautiful cards and gifts on their happy occasion.

ORMOND LADIES' AID

About eighteen members of the Ormond Ladies' Aid met at the home of Mrs. Thos. Duncan last Wednesday to hold their August meeting. The president had charge of the meeting, which opened with the singing of a hymn. Mrs. Fred McDonald led in prayer, and Mrs. J. C. McGregor read the Scripture. Mrs. John Cumming gave a short reading, comparing the church and the home.

After the reading of the minutes and the roll call, Mrs. K. Carkner gave the treasurer's report. The birthday box was passed to those having their birthday this month. A dainty lunch was served by Mrs. Duncan at the close of the business session.

JO-ANNE SHOPPE

We Are Continuing Our Grab Rack SALE

FOR ANOTHER WEEK!

Your response to our sale was wonderful, so to give others a chance who were unable to come last week, we are adding more merchandise every day and will continue this sale for—

THURSDAY, FRIDAY and SATURDAY ONLY.

No Tryons - No Exchanges
All Sales Final

STORE HOURS:
Daily 9 to 12 and 1 to 5.30; Wednesday 9 to 12; Saturday open till 10.00 p. m.

Jo-Anne Shoppe
PHONE 10 - WINCHESTER

The WORK SHOP

Keyes Block, Winchester.
WORK CLOTHES FOR THE WORKING MAN

WHERE YOUR DOLLAR GOES FARTHER!

MEN'S BIG "B" OVERALLS	$4.75 Pair
OVERALL PANTS, Heavy Denim	$3.75
NYLON WORK SOCKS	$1.19 Pr.
BLUE CHAMBRAY WORK SHIRTS	$2.49
BATA RUBBER BOOTS	$3.98 Pr.
SHORTS AND SHIRTS	89c Each
NEW FINE SOCKS	$1.00 Pair

NEW STORE HOURS—From July 1st to September 15
8.30 a.m. to 5 p.m.

A. CHRISTIE, Manager

Press Has Adopted 5-Day Work Week

From now until further notice The Winchester Press will adopt a five-day work week, with the plant and office remaining closed all day on Saturday, instead of just Saturday afternoon as has been the custom.

In adopting the five-day week, an hour has been added to certain days, so that the actual working time will remain the same. Office hours will be 8.00 a.m. to 12.00 noon and 1.00 p.m. to 5.00 p.m. on Monday and Tuesday and to 6.00 p.m. on Wednesday, Thursday and Friday of each week.

The reason for making the change is that the adoption of the 5-day week by the banks, railroads and certain other industries makes it inconvenient to procure goods and services on Saturday.

We assure our patrons that the shorter work week, adopted by the Press, will in no way impair the service we have to offer. Your co-operation in observing our new office hours will be appreciated.—Editor.

USE THE WANT ADS — TO BUY — TO SELL — TO RENT — TO TRADE

CLASSIFIED ADVERTISING RATES

For Sale, Wanted, Lost and Found Advts., not over 25 words, 50 cents for first insertion and 35 cents for each subsequent insertion. Cards of Thanks, 75c minimum. In Memoriams, 50c, and 25c extra for each four lines of verse. Advts for this column are inserted on a Cash Basis only. They will not be accepted over the phone or by mail unless the party has an open account with us, or unless the cash accompanies the order.

FOR SALE

CHICKS—Bray can supply what you need for egg-broiler markets. (Order Ames In-Cross in advance). Still a wide range. Mixed. Cockerels. Pullets. Some started. Order broilers now for late summer. Full information. Agent, Lang Bros., Avonmore. Phone 47. 13c

FOR SALE—I Used 18-Inch Lawn Boy Power Mower, newly overhauled, in perfect condition. Price $35.00 cash. Apply to J. H. Keyes, Winchester. 13-14c

FOR SALE—New Favourite 24-36 Threshing Mill, complete with grain thrower, drive belt, etc. Apply to Maynard Cinnamon, at Fina Service Station, Winchester. 13-14p

FOR SALE—1954 GMC Half-Ton Truck. Apply to Keith MacMillan, Finch. Phone 844. 13p

FOR SALE—George White Threshing Mill, like new, used three seasons. Complete with grain thrower and bagger. Size 24-42, on rubber. Apply to S. B. Simms & Son, Mountain. 13-14p.

FOR SALE — Seven-Room Brick House on Main Street East. Spacious lot. Good garage. Apply to Mrs. Ernest Park, Winchester. 13p

FOR RENT—Farm Home, downstairs redecorated, suitable for apartment, on good road, 3 miles from village. Apply to Byron Dawson, Winchester. Phone 187J1. 13p

FOR SALE—Two Building Lots in Piety Hill area of Winchester. Apply to Louis Weiner, Winchester. 12-13c

FOR SALE—One Cockshutt 6-ft. Grain Binder, as good as new. Tractor and horse hitch. Also 1 Bell City Threshing Mill, 22-40 capacity, in first class condition. Apply to Harrison MacDiarmid, Osgoode. Telephone Metcalfe 69r21. 12-13p

FOR SALE—One Circulating Water Type Electric Coca Cola Cooler, floor model, 41" long, 26" wide, 36" high, like new. Apply to La Rose Pharmacy, Winchester. 13-15c

FOR SALE

FOR SALE—Mixed Hardwood: 150 cords 16-inch wood, $5.00 cord; 100 cords 16-inch body wood, $6.00 cord; 60 cords 16-inch Cedar, $4.00 cord. Terms cash at woodpile. Apply to R. B. Craig, North Gower. Telephone 70. 12-13p

FOR SALE—John Deere seven-ft. cut Combine, used two years, in excellent shape, with seed cleaner, grain bin and power take-off. Also 1 Allis-Chalmers Combine, priced at a real bargain for quick sale. Apply to J. L. Belway, Winchester. Phone 66R. 12-13p

FOR SALE — 22-38 International Threshing Mill, on rubber, 4 years old, in excellent condition; one 7-ft. International Grain Binder, on rubber, with sheath carrier, nearly new; 1 New Demonstrator Cockshutt "30" Tractor, at a bargain; 1 Fordson Major Tractor, on rubber, with power take-off, lights and starter. Come and see our new Cockshutt Swather and Grain Combine. Full line of Cockshutt Machinery and Repairs. Ewart S. Carkner, Winchester. 12-14p

FOR SALE—Livestock Spray, fast knockdown and kill of flies on cattle. Good repellency also available at La Rose Pharmacy, Winchester, at $1.49 per gallon. Bring your own container. 13-15c

FOR SALE—Duchess Apples, excellent for pie or applesauce. Phone 90J, Ran. Wylie, Winchester. 13-14p

FOR SALE—Mixed Hay baled. Apply to Van Bavel Brothers, Osgoode. Phone Metcalfe 52r4. 12-13p

NEW and USED FARM MACHINERY

1 Used Case Forage Harvester, with corn and hay head; 1 used Case Forage Blower, with pipes; 1 used McCormick Forage Blower; 1 used Case VA Tractor; 1 used Farmall H Tractor; 1 New 20-C Field Harvester, with engine—real bargain price.

New and Used Machines of all types

ROSS H. BECKSTEAD
Phone 493W - WILLIAMSBURG

FOR SALE

FOR SALE—One Wooden Folding Wheel Chair. Will go in any car trunk. Apply to Charlie Pitts, Williamsburg. 10-12p

FOR SALE—1 Sow, due in September; 8 Pigs, eight weeks old; 50 Geese; 5 Lambs. 1938 Plymouth Car. Apply to L. K. Francis, Winchester, R. R. 3. Phone South Mountain, 615r32. 10-12p

TO RENT

TO RENT—Sept. 1st, Ottawa South, pleasant room. Two girls. Grill. Near Riverdale bus. For particulars Phone 167W2, Winchester. 12-13p

FOR RENT—House, 3 miles from Winchester, on Highway 43. Apply to Irvin Cross, Maple Ridge. Telephone Chesterville 687. 12-13p

STRAYED

ACT NOW if you want extra $$$. Join a progressive company with 250 guaranteed products. Every house in your territory a potential customer. No dull season with our line. Wherever you may live write in for details. FAMILEX, Station C, Montreal. 13c

WANTED

WANTED—Help for Egg-Grading Station, male or female. Good wages. Apply to Hylo Eggs, Winchester. 13-14c

WANTED—A handy Man to do odd chores around a small home. Middle age preferred, to pay small board and assist widow in performing household duties. This is a good home for right person. Apply to Mrs. Florence Keeler, Cardinal. 12-13p

WANTED—Are you interested in a full-time sale job, selling for an old reliable feed company? Local territory open. Must have car. Agent from 35 to 55 desirable. Permanent employment with excellent remuneration. Sales training supplied. Apply to Box 522, London, Ontario. 12-14c

WANTED—Cook for small Institution, good working conditions, private room and all meals. Telephone Ottawa Ce 4-7676, or apply at 398 O'Connor Street, Ottawa. 10-13c

DEADSTOCK removed from your farm promptly for sanitary disposal. Telephone Collect: Winchester 114, Cornwall 3730. ST. LAWRENCE RENDERING COMPANY LIMITED. 32-1yr.

TENDERS WANTED

The undersigned will receive tenders up to September 10th, 1956, for the supply of fuel oil for the Winchester Public School for the coming winter season.

The lowest or any tender not necessarily accepted.

Winchester Public School Board,
13-14c WALTER MOFFAT, Sec.

NOTICES

HAY BALING—For the big heavy bale or the medium size bale, see our new 55T Baler, with hydraulic tension that gives you a uniform bale. We can't be beaten by the ton, as this baler is powered by Diesel. Let us know ahead of time. Phone K. R. Cinnamon and Sons, Winchester. 12-14p

Notice To American Subscribers of Press

Subscribers to The Winchester Press residing in the United States should take note that when sending Postal Money Orders as payment of subscription they should have the issuing Postal employee or postmaster affix the words "Canadian Funds" below the amount on the Money Order. The money order, according to the Canadian Postal Department, is invalid in Canada if this is not done, and must be returned to the sender to have the necessary revision made before it may be cashed.

HELP WANTED

A man with milk receiving experience who has, or can, obtain a Milk Grader's Certificate with training. All employee bentfiits. Steady employment.

Apply to

NESTLE (CANADA) LIMITED, Chesterville, Ont.

SPECIAL!

WOODS FREEZER—Model 21A Chest Type.

Featuring: 20 cubic feet, space for 700 pounds frozen food, low operating cost, handy storage baskets and dividers, counter balance lid—stops in any position, interior light, table top design for extra working space, separate fast freezing compartment, dry wall construction which prevents sweating on the outside walls, famous Tecumseh sealed unit. Regular Price $575.00

NOW ON SALE FOR $499.95

GRAHAM TV and APPLIANCES
Massey-Harris Ferguson Dealer
SOUTH MOUNTAIN Phone 4 ONTARIO

CARD OF THANKS

CARD OF THANKS—I would like to thank all those who were so kind to me while a patient in the Winchester Memorial Hospital by visiting me or sending me cards and flowers. Special thanks to the nursing staff, Dr. Barton and Dr. Byers.—Mrs. E. D. Sansome. 13p

CARD OF THANKS—I wish to thank my friends and neighbours who sent me cards and treats, and also to Dr. Louden who looked after me for six long weeks. His kindness will long be remembered. A special thank-you to all.—Wesley Crowder. 13p

CARD OF THANKS—To my many friends, neighbours and relatives I desire to express my sincerest thanks and appreciation for the acts of kindness, messages of sympathy, spiritual and floral offerings received in my recent bereavement in the loss of my beloved husband. —Mrs. Hugh McKee. 13p

CARD OF THANKS—My most grateful appreciation to everyone who remembered me with acts of kindness, cards, visits, flowers and treats while I was a patient in the District Memorial Hospital. Also a special "thank you" to Dr. Wm. Byers and the nursing staff for their thoughtfulness and kind attention. Everything was deeply appreciated.—Mrs. Wm. Montgomery, South Mountain. 13p

CARD OF THANKS—I would like to say a sincere "thank you" to my many friends who remembered me with cards, treats, gifts and visits while I was a patient in the District Memorial Hospital. Appreciation also to the doctors and nursing staff for their kind and efficient attention.—Mrs. Gerald Helmer. 13p

CARD OF THANKS—We would like to thank everyone who remembered us with acts of kindness, messages of sympathy and floral tributes during the illness and death of Mr. Harold Weegar. A special thank-you to Dr. D. M. Robertson for his kind attention.—Mr. and Mrs. Rae Weegar. 13p

IN MEMORIAM

PATTERSON—In loving memory of a dear granddaughter, who passed away August 14th, 1953.

Three years have passed, dear Bernice,
Since you were called away,
How well do we remember
That sad and weary day.

—Sadly missed by Grandpa and Grandma Patterson. 13p

NOTICES

CUSTOM COMBINE WORK

We are equipped with modern Machinery to do all types of Combine Work. Contact VanBavel Brothers, R. R. 4, Osgoode. Phone Metcalfe 52r4. 13-15p

Cornwall - the school you will
Commercial attend if you
College - - investigate

Students in attendance from every part of Canada and the United States. The high standing of this Business Training School is evidenced by its patronage of many university graduates and teachers every year.

Secretarial studies and higher accounting for those who desire to prepare for the most exacting positions. Individual instruction.

Fall Term, Tuesday, Sept. 4, 1956.

Prospectus mailed free to any address.

GEORGE E. SMITH, Principal,
Cornwall, Ontario.
12-14p

PERSONAL — Hygienic Supplies (Rubber Goods) mailed postpaid in plain, sealed envelopes with price list. Six samples 25c, 24 samples $1.00. Mail Order Dept., M-57, Nov-Rubber Co., Box 91, Hamilton, Ontario.

HAVE YOU A FARM FOR SALE?

We have Prospective Buyers In Sight.
Get In Touch With Us For Results.

W. C. MacDONALD
Real Estate Broker
Winchester, Ont.
PETER TOXOPEUS
Real Estate Broker
Frankville, Ont.

Canadian Pacific TIME TABLE

EASTERN STANDARD TIME

EASTWARD

No. 22—4.35 a.m. daily. Flag stop for Montreal passengers and east.

No 30—8.17 a.m. daily, except Sunday. Stops at all stations.

No. 36—4.45 p.m. daily, except Sunday. Stops at all stations.

WESTWARD

No. 21—12.07 a.m. daily. Flag stop for Toronto and west.

No. 35—11.45 a.m. daily, except Sunday. Stops at all stations.

No. 29—7.04 p.m. daily, except Sunday. Stops at all stations.

SUNDAY ONLY

No. 597—10.52 a.m. Westward to Smiths Falls only.

No. 598—6.04 p.m. Eastward from Smiths Falls. Stops at all stations.

R. D. LEDGERWOOD, Agent.

Pleasant Valley

Miss Donna Hunter, of Ottawa, spent the week-end with her parents, Mr. and Mrs. Ken. Hunter, and family.

Mr. and Mrs. Garnet Sears and Carl spent Sunday with Mr. and Mrs. Charlie Ferguson at Renfrew.

Misses June Carkner, of Inkerman, and Joyce Gilmer returned to Toronto on Sunday after spending the past month on holidays. Miss Carkner visited her mother, Mrs. Carkner, and aunt, Mrs. George Timmins, and Mr. Timmins, of Inkerman, and Miss Gilmer visited her parents, Mr. and Mrs. David Gilmer, Ross and Basil, and grandmother, Mrs. H. Jeffery. They will take up their nurses' training in the Children's Hospital at Toronto.

Mr. and Mrs. Earl Gilmer, Mrs. Mary Gilmer and Mr. and Mrs. Hilliard Gilmer visited Mrs. Wm. Bolton at the General Hospital on Sunday.

Mr. and Mrs. Sam R. Hamilton and Miss Enid Hamilton entertained to tea on Friday evening, Miss Betty Hamilton, of British Columbia, and Miss Joyce Gilmer of Toronto.

Mrs. John Bailey, of Tompkins, Sask., was a dinner guest on Thursday of Mr. and Mrs. David Gilmer and a tea guest of Mr. and Mrs. Earl Gilmer.

Misses Ruby Hunter and Barbara Sears spent a few days at the home of Mr. and Mrs. Clarence Gilmer and Margaret Ann.

Mr. and Mrs. Ronald Gilmer, of Ottawa, returned home after holidaying with his father, Mr. Thos. Gilmer.

Mrs. David F. Gilmer, Miss Joyce Gilmer and Mr. Ross Gilmer had dinner on Friday with Mrs. Hannah Jeffery and Ross. They also called on their aunt, Mrs. Alice Bell, at the Strader's Nursing Home at Williamsburg.

The W. A. will hold its regular monthly meeting on Friday evening at the home of Mrs. Lee Kennedy. Mrs. Hilliard Gilmer will have charge of the devotional part.

Schoolmaster: "Jones, how do you spell 'weather'?"

Jones: "W-e-t-t-h-e-r."

Schoolmaster: "Well, Jones, that is certainly the worst spell of weather we've had for some time."

Is your subscription to The Press due? The month and year on your label indicates expiry date. Please renew your subscription promptly.

Church Services

SUNDAY AUGUST 19th, 1956.

Anglican Church

Canon G. Carryer, Incumbent.

South Mountain: Holy Communion at 11.00 a.m. Winchester: Evensong at 7.30 p.m.

Baptist Church

G. E. Lemke, Student Pastor.

10.00 a.m., Church School; 11.00 a.m., Divine Worship. See special notice for Evening Service.

The Sacrament of Holy Communion the First Sunday in every month.

South Gower—Service of Worship at 9.00 a.m.

Presbyterian Church

Rev. Wm. Sutherland, Minister.

Winchester: Sunday School at 10 a.m. Morning Worship at 11.00 a.m. See Special Notice for Evening Service.

United Church

Rev. T. N. Mitchell, Minister.

During the month of August this congregation will unite with the Presbyterian congregation for morning worship at 11.00 a.m.

Sunday School at 10.00 a.m.

Harmony: Sunday School at 2.30 p.m. Worship Service at 3.00 p.m.

Wesleyan Methodist Church

Rev. F. K. Gordon, Minister.

Sunday School at 9.45 a.m. Service of Worship at 10.45 a.m. and 7.30 p.m. Prayer and Fellowship Hour on Wednesday at 7.30 p.m. Youth meets on Friday at 7.45 p.m.

Hallville: Sunday School at 2.15 p.m. Afternoon Worship at 3.00 p.m.

Williamsburg Christian Reformed Church

Cecil W. Tuininga, Minister.

10.00 a.m.—English Service.

7.30 p.m.—Dutch Service.

Ormond Baptist

Rev. C. A. Roberts, Minister.

Sunday School at 10.00 a.m. Public Worship at 11.00 a.m. and 7.30 p.m. Prayer meeting on Wednesday at 8.00 p.m. B. Y. P. U. on Friday at 8.00 p.m.

Winchester Springs United Church

Rev. N. Bowering, Minister.

Public Worship at 9.45 a.m. Sunday School at 10.45 a.m.

UNION SERVICE ON SUNDAY EVENING

Until further notice, the congregations of the United, Presbyterian and Baptist Churches will unite for the evening service each Sunday evening, alternating in each church. The service this Sunday evening will be held in

PRESBYTERIAN CHURCH

PINKUS SALVAGE and AUTO WRECKERS

—INCLUDING—

- Used Auto Parts
- Good Car Heaters
- Used Tires and Tubes
- Car Accessories
- Other Hard-To-Get Items
- Used Angle Iron & Piping

—WE SELL—

B. F. GOODRICH Products

—AND—

GLASS Cut To Measure, See

Fred Pinkus

Williamsburg - Ontario

LAYING MASH

LAKKO, O.A.C., SAUNDERS and PURINA MIX

CALF MEAL

BLATCHFORD and ROYAL PURINA

Hugh McMaster

Phone 431 WINCHESTER

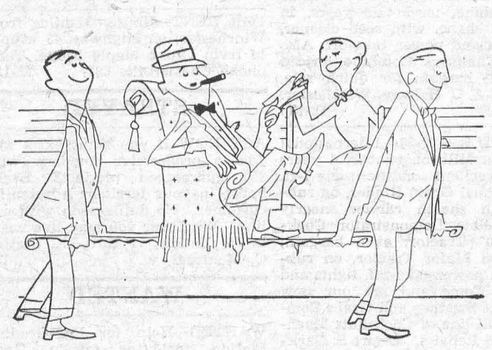



ARE **YOU** GETTING BANK OF NOVA SCOTIA SERVICE?

What's Cooking— for PICNIC and BARBECUE

CTC CANADIAN TIRE CORP'N



"LETS EAT OUT"—Canadian Tire has the things you need for enjoyable out-of-door cookery.



PORTABLE GRILLS

"HI-LO" PICNIC STOVE — It cooks, fries, broils on grid or on hinged steel fry top. No pans needed. Has four level heat range. Set up in seconds—folds compactly into attractive red carrying case. Burns charcoal. 18"x11½" cooking surface **4.98**

"CHOW-WAGON" BARBECUE — For backyard charcoal cookery. The waist-high grill is also ideal for any patio, picnic or camp use. Handsome tubular frame and ventilated fire-pan; four-level heat range. Big 20"x12" cooking surface **11.95**

"BRAZIER" BARBECUE—A moderately priced version of this popular model. Round "satin-black" steel fire pan; four level heat range; tubular legs and handles; plus easy rolling rubber tired wheels. Folds compactly for storage. Extremely efficient **17.45**

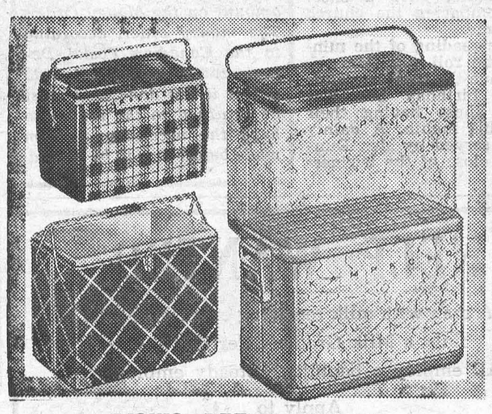

PICNIC REFRIGERATORS

AUTO ICEBOX—(top left)—Handsome plaid design; heavy galvanized inner liner. Fully insulated. Size 9" wide x 17" long x 11½" high **9.95**

CHILL CHEST—(lower left)—Attractive green plaid; well insulated to give full protection to liquids or solid foods. 10"x18"x13½" high **13.95**

FAMILY SIZE CHEST—(top right)—This roomy model is ideal for week-end, camping, etc. Insulated. Big size 10½"x22"x14" high **16.95**

DE LUXE REFRIGERATOR—Holds fall quart bottles upright. Heavy gauge steel case with aluminum interior. A beauty! 10½"x22"x14" high **18.95**

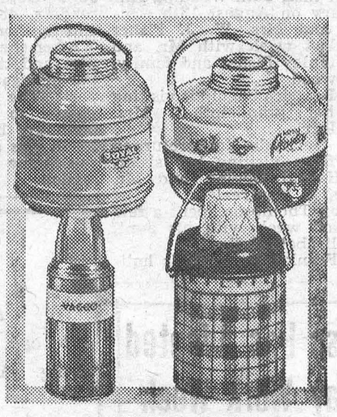

OUTING JUGS

PICNIC JUG (top left)—1-gal. capacity. Baked enamel finish, rubber grip handle. Well insulated ... **3.45**
Baked enamel finish

PLAYBOY JUG—Streamlined with faucet. Handsome 2-tone styling. Wide handle, aluminum top cup. 1-gal. **6.75**

VACUUM BOTTLE — English quality, extra sturdy. 1-pt. **.98** 1-qt. **1.98**

"VACCO" TEA FLASK—Holds milk in a separate container. 1-pt. capacity **1.98**

KILTIE COOLER (lower right) — ½-gal. size, with removable glass liner **1.95**

OPEN WEDNESDAY AND SATURDAY EVENINGS TILL 11 P.M.

Associate CTC Store CANADIAN TIRE CORP'N

CANADIAN TIRE ASSOCIATE STORE

Save Safely

WILLIAMSBURG

Phone 161-R12 W. P. Henophy



The X Factor

The X factor enables one patient to bounce back rapidly to health, while another suffering with the same illness is laid low for weeks or months.

This "indefinable factor of personal resistance" explains away the important and puzzling question why one patient recovers quickly and another does not. So says Dr. W. N. Leak, writing in a recent issue of the British medical journal *Practitioner*.



Although the wonder drugs have made it possible to knock out infections like pneumonia or strep throat in a few hours, actually it may be several weeks before a patient really feels well again.

Dr. Leak says that long, drawn-out recoveries also suggest that the infectious disease that strikes a patient may be an accessory rather than a primary cause of illness. It appears that something goes wrong inside the body and this may enable the disease-causing bacteria to multiply and become dangerous.

The physician sees the need for some kind of therapy which can simulate and stimulate the patient's internal defense mechanism. This kind of therapy, Dr. Leak says, would fortify the action of antibiotics and speed the process of recovery.

A combination of vitamins with antibiotics, Terramycin-SF and Tetracyn-SF, are the pioneer formulations that meet the requirements for a double-barrelled attack on infectious disease.

Terramycin-SF and Tetracyn-SF arm the patient automatically with the weapons he needs to destroy his infection and provide him simultaneously with the nourishment needed to accelerate his recovery—they bolster the X factor.

Has your Subscription expired?

Strader's Hill

Congratulations to Miss Shirley Garlough on her recent marriage.

Mr. and Mrs. Gerald Harper and family, of Toyes Hill, spent Sunday evening with Mr. and Mrs. Ferguson Froats and Thelma.

Miss Patsy Riddell spent a few days visiting friends at Winchester Springs.

We are sorry to report Mrs. Lloyd Beckstead ill with virus pneumonia.

Mr. Ray Service and Miss Jean White, of Kingston, spent the week-end with Mr. and Mrs. Ralph Service and Ernie.

Mr. and Mrs. Johnny Beckstead and family spent Sunday with Mr. and Mrs. James Cowan, of Pleasant Valley.

Mr. and Mrs. Basil Hollister, of Aultsville, spent Sunday with Mr. and Mrs. Ferguson Froats and Thelma.

Mr. and Mrs. Lyle Baker spent Friday night at the home of Mr. and Mrs. Alton Riddell.

Mr. and Mrs. Lyle Strader and family and Mrs. Pearl Strader had dinner on Sunday with Mrs. Doris Hill and family, of Williamsburg.

Mr. and Mrs. Edwin Johnston, Miss Laura Johnston of the U. S. A., and Mrs. Harold Millar spent a few days in the U. S. A.

Miss Thelma Froats spent one evening last week with Patsy Riddell.

The ladies of the W. A. held their regular meeting on Tuesday last at the cottage of Mrs. Mac Smythe on the St. Lawrence..

Mr. Dale Barkley, of Dundela, spent Tuesday evening with Mr. John Riddell.

Mr. and Mrs. Esly Pitt, of Williamsburg, were honoured at a birthday party at their home on Sunday evening last. Those present were, Mr. and Mrs. Elgin McIntosh, Mr. Sylvester Pitt, of Dundela, and Mrs. Janet McIntosh, and the two honoured guests. All six people joined in the festivities of a lovely dinner and birthday cake, as all six have birthdays in August, and this was also Mr. and Mrs. Elgin McIntosh's wedding anniversary.

Mrs. Bill Jackson and Brenda, of Brockville, spent the past week with Mr. and Mrs. Alton Riddell, John and Patsy.

We are glad to report Mrs. Lawrence Johnston is out again after her recent illness.

Travel Money Tips

If you have any doubts about travel being a major industry you can forget them. This year a record $16½ billion will be spent by some 82 million vacationing Americans. Worldwide, another 40 million travelers will visit places outside the borders of their own countries, spending another $4 billion.



With so much ready cash bulging the pockets of so many people on the move, many a trip is bound to be marred by money mishaps. And most of these losses can be avoided, say the experts at American Express, world-wide specialists in getting people and money safely from one place to another.

While traveling, men should carry their wallets in inside pockets and remember not to flash big wads around. Women should hold tight to their bags at all times. And while it may sound corny, don't let a glib-talking stranger sell you the Leaning Tower of Pisa, London Bridge, or a guide concession inside St. Peter's at Rome. Don't laugh—gullible travelers fall for such swindles every year

When checking into a hotel make it a habit to lock your valuables in the office safe. It doesn't cost a penny. Avoid carrying a lot of cash. It's always convenient to carry your money in the form of travelers cheques. You can buy them at almost any bank, and they can be spent anywhere—like money, except that you are completely protected against loss.

These cheques—that's the way American Express still spells it, rather than "check"—are accepted, like coin of the realm, in every corner of the globe, and at full value.

Art and Amy DAYKIN

PHOTOGRAPHY

WEDDINGS

FAMILY GROUPS

CHILDREN

Osgoode, Ontario

Telephone Metcalfe 61-4.

North Gower 610-13.

5tfc

Plumbing and Heating Service

Complete Line of Bathroom and Kitchen Fixtures.

Findlay Furnaces and Conditioner Units.

Crane Oil Burners.

Beatty Pumps and Equipment.

Northern Electric Refrigerators and Appliances.

Pressure Systems.

Kitchen Ranges, Heaters, etc

J FADER & SON

Telephone 60

WINCHESTER - ONT.

HOME HINTS

Rub lemon juice into the bread board. It will whiten the wood beautifully and will absorb all grease and dirt from the board.

Poached Eggs

When poaching eggs, put a long-handled spoon into the water and hold the egg on it for a moment. This will prevent its sticking to the pan.

Washing Corduroys

Wash the corduroys carefully, then rinse until the water is clear. Do not squeeze out the water at last rinsing, but throw the garment over the line in a shady place while dripping wet. This keeps the material soft and fluffy.

SEE US!

—FOR—

"WESTEEL"

"SECURITY RIBBED"

ROOFING and SIDING

Galvanized or Aluminum. Economical to use, has wide coverage. Quickly, easily put on. Guards against fire, weather, vermin, lightning and decay. Cuts building maintenance to the bone. FREE ESTIMATES gladly given. Fast delivery.

ALL YOU NEED FOR A REPAIR JOB OR COMPLETE BUILDING Ventilators, Roof Lights, Ridges, Valleys, Flashing, Nails.

Buy your Roofing sheets where you can always get additional sheets that match when you want them.

"If It's Westeel, It's Dependable"

R. S. Allison & Sons

Telephone 346J3.

WINCHESTER SPRINGS

Hylo Egg-Grading Station

L. Kapeller, Proprietor

WINCHESTER, OSGOODE and CHESTERVILLE

Highest Market Prices

Paid Daily for our City Trade

2 Electric Grading Machines To Assure You Proper Grade.

If it is not convenient for you to bring your eggs to our Grading Stations at Winchester or Osgoode, you may leave them at any of the following stores where they will be picked up and your returns left twice weekly:

Allison's Store, Win. Springs

Thoms' Store ..... Elma

Lewis' Store ..... Dalmeny

Poultry Wanted

All kinds of Poultry Wanted at all Seasons. Also Hides and Wool. Highest Prices Paid, and you are assured of a Square Deal.

MORRIS ROSS

PHONE 19 - WINCHESTER

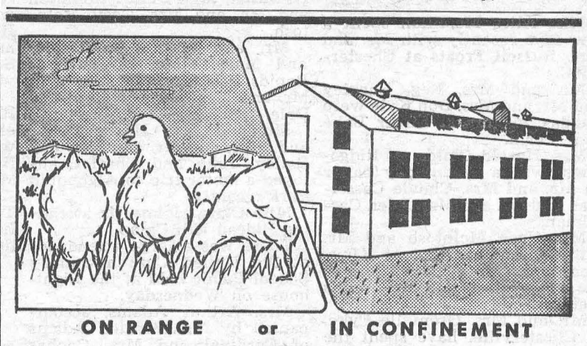

ON RANGE or IN CONFINEMENT

SHUR-GAIN SUPER GROWING MASH

GROWS PULLETS ECONOMICALLY

Whether your replacement pullets are grown on range or in confinement, SHUR-GAIN Super Growing Mash will bring them along to the egg production stage quickly—and at less cost.

Birds on high-efficiency SHUR-GAIN Super Growing Mash make this fast, profitable growth on 10 to 15% less total feed. That's because every pound of Super Growing Mash contains more of the elements birds need to grow on—proteins, vitamins, minerals and food energy.

This year—grow your birds out faster, and at lower cost—with SHUR-GAIN.

H. S. LANNIN LIMITED

SHUR-GAIN FEED SERVICE

TELEPHONE 48W. - - WINCHESTER, ONT.

Winchester Motors

St. Lawrence Street, Near the C. P. R.

TUDEBAKER CARS · TRUCKS

SALES and SERVICE

Our Garage is equipped to service and repair all makes of cars and trucks, and you'll find our charges reasonable. Let us do your job.

● ● ●

If you are looking for a good Used Car, drop in and see us. We may have just what you want. Why not place your order with us for a New Studebaker?

● ● ●

Remember, we are agents for Case Tractors and Farm Machinery, the best on the market. Give us a chance next time you need a piece of Farm Equipment.



TRACTORS and FARM MACHINERY

DOUG. ANGUS, Proprietor

PHONE 122 - - Winchester, Ont.

Give Your Heifers A Square Deal!

Because growing heifers aren't producing anything—and because you're up to your eyebrows in work—they often get "the short end of the stick". Lots of heifers come back into the stable in the Fall in poorer condition than they went out on pasture, and without nearly the gain in size and weight they ought to have.

That's poor business. You have to carry them that much longer without any return, and it's probable that they will never make the cows they might have been, at that. It costs a good deal less to give them a regular body-and-bone building ration **now**, and gets you income earlier. It doesn't take much—only about 3 lbs. a day of a good Purina or Purina-balanced ration.

Every Egg Counts, These Days!

If you've pullets in production, or near it, give us a chance to tell you about the Purina Laying Programme. This is a year it will certainly pay you to feed for eggs, and these Purina laying rations really help roll 'em out at very low cost per dozen. They're egg and profit makers!



Keep Those Milkers Milking!



Even if your milkers are holding up well, you know without telling that they won't hold up much longer without a good supplementary ration. Come on in, tell us your grain and pasture situation, and we'll help you work out the best combination to keep your milkers up in condition and up in milk flow.

H. E. SAUNDERS & SONS, Inkerman

THE STORE with the CHECKERBOARD SIGN

Marvelville

(Last Week's News)

Miss Anne Wood recently visited at the home of her sister, Mrs. Lester Skuce, Reid's Mills.

Mr. and Mrs. Roy Switzer and family spent Sunday last at the home of Mr. and Mrs. Elwin Hill.

Mrs. Dan Hill spent a few days visiting her daughter, Mrs. John Robb, of Osgoode Station.

Mrs. Lawrence Gagnon and family, of Ottawa, visited at the home of Mrs. L. M. Brunton on Monday.

Mr. and Mrs. George Brownlee and Dora Stanley, of Ottawa, and Mr. and Mrs. Lloyd Stanley and family of Toronto, were recent visitors at the home of Mr. and Mrs. Wilmott Stanley.

Miss Marjorie Stanley has been confined to her bed for some time. We all wish her a speedy recovery.

Mr. and Mrs. Lynn Dowser, of Metcalfe, and Mr. and Mrs. Norman McCormick visited Mr. and Mrs. Wallace McCormick on Sunday evening.

Mr. and Mrs. Norman McCormick and Barbara visited Mr. and Mrs. Harold Gray of North Gower on Sunday.

Mr. Ken. Stearns, of Syracuse, N. Y., visited friends here recently.

Mrs. Annie McCormick Burns of South Hammond, N. Y., visited friends here last week.

Miss Cally Poulis is spending two weeks at Davern Camp, Maberly, Ont.

Miss Carole Robinson spent her vacation in Ottawa where she visited at the home of her aunt, Mrs. McKenny.

FOR SALE!

1951 STUDEBAKER HALF TON PICK-UP TRUCK

30,000 Original Mileage

This Truck Is In Excellent Condition.

SLATER & McVEY

24-HOUR SERVICE

Telephone 14 - WINCHESTER

NEW AND USED CARS

Geggie & Elliott

HEATING, PLUMBING and BUILDING CONTRACTORS

ESTIMATES FREELY GIVEN

WINCHESTER, ONTARIO

George Elliott Res. 323 — SHOP PHONE No. 295 — Robert Geggie Res. 100

BOYD BROS.

Specializing In

ASHLAR BLOCK MASONRY

Granite Faced Concrete Blocks, Sills and Lintels.
Foundation Blocks. Concrete Block Silos.
Concrete Tile and Septic Tanks.

OSGOODE, ONT. Phone North Gower 659r11.



Psst! Now's the time to see us... we're having a big Goodyear tire sale!

GOODYEAR

TIRE SALE

$12.45

and your Class "A" trade-in

MARATHON sizes

6.70 x 15

6.00 x 16

TRADE NOW AND SAVE

MELVIN MOTORS LTD.

PHONE: 113

civil defence notebook

Individual Responsibility for Civil Defence

(23rd in a series of 24 articles)

The success of any project, however large or small, depends eventually on the attention given to details. That is true of the way an individual lives his life. If he takes care of the moments, the hours and the days will take care of themselves. That is particularly true in a free nation whose individual members, if they are alert to their rights and responsibilities can wield an influence on their governments.

Governments in Canada, whether municipal, provincial or federal, must bow to the will of the majority of voters on election day. If they forget the wishes of the majority the day after, then they can be sharply reminded when election day comes round again.

The final responsibility for a government's policies, therefore, falls on the shoulders of the free nation's individual members.

It is not an easy responsibility to fulfill. It never has been, but the tensions that have appeared in the world in recent years have made it doubly important.

The development by the Communist countries as well as the Western nations, of the ability to wage nuclear warfare, with its almost unbelievable potential for death and destruction, has imposed on the individuals of every free nation a new and demanding responsibility: to see that everything possible is done to prevent such a war.

But failing this, there is also the responsibility of being prepared to defend ourselves if war comes. This preparation takes many forms, but the one in which the individual can be most influential today is civil defence.

The individual, whether he lives in a city, town or village or on a farm, can first learn what he must do to protect himself. He owes himself that.

Then he can volunteer his services for whatever job he can do. In this way he can help to protect not only himself but also the other members of his community should disaster strike. And his training and knowledge can be applied to other forms of disaster than nuclear war. His efforts, effectively channeled through proper training and direction, can help save lives and property from fire, flood, tornado and other forms of natural disaster that may hit a community at any time.

"In my humble opinion," says G. H. Hatton, Deputy Federal Civil Defence Co-ordinator, "every citizen has a dual responsibility in respect to civil defence."

"First—to be prepared; that is, to know what he and his dependents must do to survive." But he adds a second one, and possibly the more important.

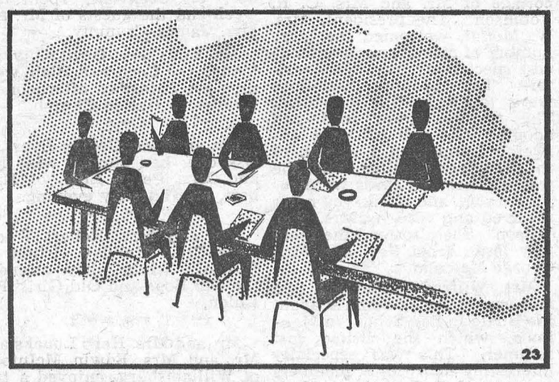

He must be prepared "to persuade ,that is, to support at all levels of government responsible administrators who will in turn support civil defence and so ensure the survival of our nation."

It is, therefore, the responsibility of the citizens of any community to ensure that they elect to office officials who are concerned for the safety of the community in disaster, whether from war or the rampaging forces of nature.

And in the view of many officials, including President Eisenhower of the United States, civil defence is not only defence but also a form of passive offence. He has said:

"The task of civil defence is vital to our national life. It demands a preparedness that can do more than limit the damage of a wartime disaster. It means developing a preparedness, a vigilance, so impressive as to deter aggression itself."

The stenographer was making a collection for a companion who was about to enter matrimony. She approached one of the male clerks and said: "We're going to give the bride a shower."

"Count me in," exclaimed the clerk, "I'll bring the soap."

THE LATE HUGH McKEE

Mr. Hugh McKee, of South Mountain, died at his home on Sunday, August 5th, after a long illness. The deceased was born in 1872 in Mountain Township near Inkerman, and lived there until nine years ago when he retired to the village of South Mountain.

He was the last of a large family and is survived by his widow, the former Agnes Farmer, whom he married in 1911. He was the youngest son of the late James McKee and his wife, Katherine Fitzsimmons.

Mr. McKee was a devout member of St. Daniel's Church, South Mountain, and belonged to the Holy Name Society.

His funeral took place on Tuesday morning, August 7th, at ten o'clock. Solemn requiem mass was sung by the pastor, Rev J. P. Healey. Burial was made in the parish cemetery where Rev. Mr. Healey repeated the graveside prayers. The pall-bearers were Messrs. Leroy Berry, Charles Keyes, Charles Armstrong, Justin Morrow, Lawrence Mulloy and James Mulloy.



Angling for a "compleat" car?

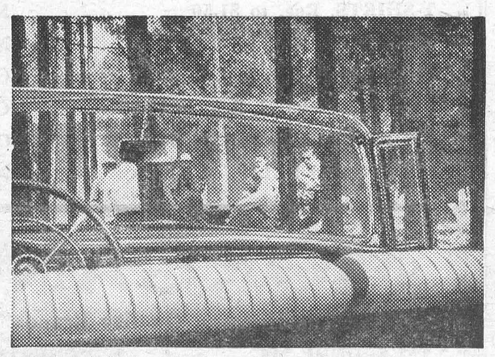

Fine view of a finny party. *Here's a grand group of fishermen, taking it easy after a busy morning on the lake. And their Pontiac fits right into the scene. You'll go a long, long mile before you find a more pleasant, more exciting way to get from here to there. It's even nicer, of course, with trout in the trunk.*

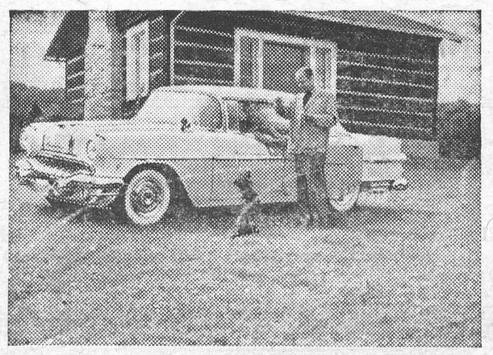

Two pets—both frisky! *Perhaps "Dachsy" can amaze you with his tricks, he's really quite a performer. But this Pontiac has some tricks up its fenders, too. Pleasant tricks with your budget, for example . . . and some truly startling road performances. Your dealer can show you with a Demonstration Drive.*

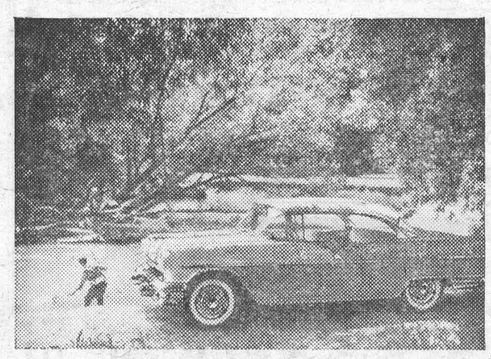

Only a minute from pool to Pontiac! *We almost wonder how this fisherman can turn his back on that Pontiac. Those clean lines can catch . . . and hold . . . anyone's eye. Colors, in a host of Pontiac matching combinations, are breathtaking. And Pontiac upholsteries are luxury's last word! See it . . . you'll agree!*

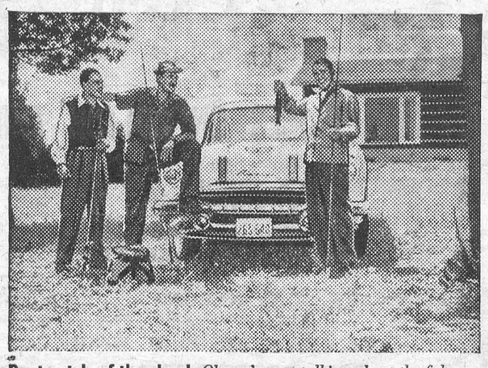

Best catch of the day! *Oh, we're not talking about the fish . . . it's only average. It's that Pontiac that stands so proudly in the picture. And we're sure that the smiles you see are for the car, not the fish. It's the way you'll feel, too, first time you take the wheel of your Pontiac. You'll see!*

Seems like everyone's looking for the perfect . . . the "compleat" . . . car! Actually you don't have to go very far to find it. No farther, in fact, than your nearest Pontiac dealer. There you'll find proof indeed that only Pontiac combines grace, beauty, prestige and performance *and* reasonable price so well . . . a "compleatness" that goes far, far deeper than mere looks or accessories!

You're welcome to a Demonstration Drive in this car of cars, to see for yourself everything that Pontiac offers. Believe us, you'll relish the way it hugs the curves, slides smoothly up or down hills, takes every straightaway with supreme confidence. The ride's the thing . . . and with Pontiac what a wonderful ride it is.

All this is very exciting . . . but the best part of all in this "compleat" Pontiac is its price. With all that Pontiac gives you in pleasure and prestige, it's still easily within anyone's budget, priced right down with the lowest. Yes—just like a trout to a "Royal Coachman" . . . that's how you'll rise to a Pontiac. Be sure you *do*—soon!

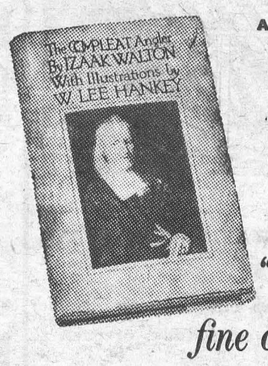

A GENERAL MOTORS VALUE

As Izaak Walton put it;

"'Tis a wondrous fine catch to be sure."

PONTIAC

P-3056C

Melvin Motors Limited, Winchester

LOCAL AND GENERAL

Visits Home After 43 Years

Mr. Wilbert Tousaw, of North Vancouver, B. C., spent a few days recently calling on his relatives and friends. Mr. Tousaw is the son of Allen Tousaw and has been in the West for 43 years. This was his first trip home.

Birthday Greetings

Congratulations to Mrs. Karl Helmer of Winchester who, today, observes her 77th birthday. Mrs. Helmer returned from the hospital recently and is now enjoying improved health. Her many friends will wish her many more happy anniversaries.

Engagement Announced

Mr. and Mrs. James A. Warren, of Ottawa, announce the engagement of their daughter, Marilyn Katherine, to William Elburn Thomas, son of Mr. and Mrs. James A. Thomas, of Winchester. Marriage to take place on Saturday, Sept. 1st, at 3 p.m. in Trinity Anglican Church, Ottawa.

Sail For England

Mr. and Mrs. Rowland D. McMaster, of Toronto, sailed from Montreal on the S.S. Ascania for London, England on August 15. Mrs. McMaster (nee June Rowat) is a former graduate of W. H. S. Mr. McMaster is taking a Post Graduate Course at University of London, under a Scholarship specializing in English. Mrs. McMaster will continue her studies in music.

Observes 89th Birthday

Mr. Alex Meharey, of North Russell, celebrated his 89th birthday on Wednesday, August 8th. He still lives on the farm where he was born, and is quite active helping with all the farm chores. On his birthday he was raking hay as usual with a team of horses, which he still enjoys driving, although he likes all the modern machinery and thinks they are quite different from his boyhood days.

Medical Notice!

Winchester Doctors request that patients confine calls on Wednesday to urgent ones only.

DOCTOR ON CALL FOR WEDNESDAY, AUGUST 22

DR. H. G. BARTON

VACATION NOTICE

My Medical Office will be closed from August 11th to 26th, inclusive, during which time I will be away on vacation.

DR. W. M. BUYERS.

12-13c

ST. PAUL'S W. M. S.

The August meeting of St. Paul's W. M. S. was held on Wednesday last at the summer cottage of Mr. and Mrs. C. R. Robinson. The president, Mrs. W. Moffat, welcomed the large number of members and extended a special welcome to the visitors. The opening devotions were taken by the president. The minutes were read and adopted, and roll call was answered by naming a woman of the Bible and telling who she was. Letters and cards were reported sent, and thank-you notes received and read by Mrs. Geo. Wilson. She also read the monthly letter from Rev. and Mrs. George Malcolm.

Mrs. Wilfred McKercher told in a very pleasing manner about the Birtle Indian School in Manitoba, which she visited last summer. This was especially interesting to W. M. S. members as most of the supply work is sent there. Mrs. W. Moffat gave a few highlights from the General Assembly which she attended in Toronto with her husband. She told about the missionary part of work given by the different speakers.

Old and new business was discussed, and the offering taken. Mrs. A. G. Suffel gave some interesting current events, and the meeting closed with all repeating the Lord's Prayer. Contests were enjoyed, after which a delicious supper was served on the lawn. The committee in charge was, Mrs. A. G. Suffel, Mrs. Geo. Angus and Mrs. C. R. Robinson.

SOCIAL AND PERSONAL

Mrs. Herb Loucks spent two days with Mrs. Melvin Baker at Cornwall last week.

Mrs. Katie Hall, of Toronto, was a week-end guest of Mr. and Mrs. W. C. MacDonald.

Mr and Mrs. E. F. Kellogg, of Cornwall, spent Saturday at the home of Mr. and Mrs. Carl Rice.

Mr. and Mrs. Herman Strader, of Cornwall, spent the week-end the guests of Mr. and Mrs. James Crummy.

Mr. and Mrs. Orvil Guy attended the Cochrane-Blair wedding on Saturday afternoon in Avonmore United Church.

* * * *

Mr. and Mrs. George Byers, of Osgoode, had supper with Mr. and Mrs. Percy Ellis, of Hulbert, on Thursday evening.

* * * *

Mr. and Mrs. Robert Woods were Civic Holiday visitors in Dundalk where they attended the Old Boys and Old Girls' Re-Union.

* * * *

Mr. and Mrs. Herb Loucks and Mr. and Mrs. Edwin McIntosh, of Williamsburg, enjoyed a trip through the 1000 Islands and Northern New York State on Sunday.

* * * *

Mrs. A. K. McLeod, of Lakewood, Florida, and Brighton, Ontario, and her son, Kenneth McLeod, of Niagara Falls, are guests this week of their cousins, the Misses Ida and Emma Gardner.

SOCIAL AND PERSONAL

Mrs. Geo. Earle is spending a few days with Mrs. Karl Helmer.

* * * *

Mr. and Mrs. Howard Summers, Ardeth and Elaine, spent the Civic Holiday week-end with Mr. and Mrs. Ralph Walker, John, Joan and Maureen, of Walkerton, Ont.

* * * *

Mrs. James Crain, of Clarendon, Miss Emma Dheilly and Mr. Richard Summers, of Port Dalhouse, spent last week with Mr. and Mrs. Thos. E. Holmes, Winchester Springs.

* * * *

Mr. and Mrs. E. P. Johnson, of Waterloo, N. Y., Mrs. James Crain of Clarendon, Mrs. Otho Thorpe and Mr. and Mrs. Thos. E. Holmes, Winchester Springs, spent Tuesday in Ottawa.

* * * *

Mrs. Frank R. Powell and sons, Tommy and Rennie, of Hollywood Calif., were recent guests of the former's father, Mr. Herbert Meldrum, and Mr. and Mrs. W. C. MacDonald.

* * * *

Dinner guests of Mr. and Mrs. Thos. E. Holmes on Thursday last were Mr. and Mrs. E. P. Johnston, of Waterloo, N. Y., and Mrs. Otho Thorpe and Erroll, of Winchester Springs.

* * * *

Week-end visitors at the home of Mr. and Mrs. E. J. Merkley and Mrs. J. E. Jackson were, Mr. and Mrs Archie Jackson and Ronnie, and Mr and Mrs. G. W. Gordon, of Rochester, N. Y.

* * * *

Mr. and Mrs. Orvil Guy, accompanied by Mr. and Mrs. Leslie Hill of Pendleton, spent a few days recently visiting relatives in North Bay, Kirkland Lake, Englehart and Charlton.

* * * *

Mrs. G. D. (Bud) Utman and her mother, Mrs. Wm. Ballantyne, and sister, Miss Pearl Ballantyne and girl friend, Miss Virginia Schmidt, of Kitchener, were overnight guests on Wednesday of Mrs. Ella Utman.

* * * *

Mr. and Mrs. David H. Jackson, of Rochester, N. Y., Mrs. Foster Mead of Mannsville, N. Y., and Mrs. Archie Loucks of Williamsburg, spent Monday with Mr. and Mrs. E. J. Merkley and Mrs. J. E. Jackson.

* * * *

Mr. and Mrs. Jay D. Bailey, accompanied by Mr. and Mrs. Donald Runions, of Morewood, have returned home after spending a few days with the latter's brother, Mr. and Mrs. James Shaver and family, of South Porcupine, Ont., and with Mr. and Mrs. C. N. Dales and Mr. and Mrs. Wm. Dales, of Brandon, Man.

* * * *

Recent visitors with Mr. and Mrs. Theodore McBride, Vernon, were an aunt and uncle, Mrs. Percy Higginson and Mr. Higginson, of Smiths Falls; Mr. and Mrs. Gilmer Wyman, of Edwards; Mr. and Mrs. John Owens and family, of Fitzroy Harbour. Miss Linda McBride returned home on Sunday after a pleasant vacation at Fitzroy Harbour.

Coming Events

1956 FAIR DATES

The 1956 Fall Fairs and exhibition dates have been issued by the Ontario Department of Agriculture. The list is tentative, subject to changes. The dates of Fairs for this district are as follows:

Almonte	Sept. 6-8
Avonmore	Sept. 11-12
Aylmer	Aug. 20-22
Carp	Sept. 28-29
Chesterville	Aug. 28-29
Lansdowne	Aug. 27-29
Merrickville	Sept. 4-5
Metcalfe	Sept. 13-15
Navan	Aug. 31-Sept. 1
Newington	Sept. 4-5
Ottawa (Cent'l Can.)	Aug. 18-25
Ottawa Winter Fair	Oct. 23-27
Perth	Aug. 31-Sept. 3
Richmond	Sept. 20-22
Russell	Sept. 7-8
South Mountain	Sept. 6-7
Spencerville	Sept. 18-19
Toronto (Can. National)	Aug. 24-Sept. 8
Vankleek Hill	Sept. 6-8

SATURDAY NIGHT DANCING

During the Summer months Dancing will be held at the "Lighthouse" Dance Pavilion at Osgoode, on the Rideau, every Saturday Evening. Music by Cliff Wilkes' Orchestra. Come and enjoy yourself.

HOLIDAY NOTICE

Notice is hereby given that the Clerk's Office in the Village of Winchester will be closed from Monday, August 20th, to Monday, September 3rd, inclusive, during the annual holiday period.

C. R. ROBINSON, Clerk,
Village of Winchester.

13c

HOUSEHOLD HINT

Parchment lampshades may be shellacked and varnished, then cleaned by washing with a white soap and water and brightened with a little furniture polish.

NOTICE

My Dental Office in South Mountain will be closed for vacation period from August 13th to August 27th.

12-13p Dr. C. Stirtan.

H. W. ALGATE
OPTOMETRIST
165 Sparks St., Suite 406, Ottawa, Ont.
In Attendance at A. W. Davidson's, Winchester — Thursday, August 16th — For Appointment Call 75.
In Attendance at P. J. Gilroy's, Chesterville — Thursday, August 23rd — For Appointment Call 355.

HORSE RACING
NIGHTLY
(Sundays Excepted)
Connaught Park
OTTAWA
8 Thrilling Events 8
8.30 p.m.
Pari-Mutuel Betting
3 Quinellas
Admission - 50 Cents
Club House $1.00

Community Theatre, Chesterville

Thurs., Fri., Sat., Aug. 16-17-18
"ROCK AROUND THE CLOCK"
Bill Haley and his Comets triumph over a powerful woman who seeks to silence their new-beat Rhythm, Rock and Roll Top Band, Top Emcee and Top Dance Team, plus the Platterers. Fourteen top Rock and Roll tunes by the bands, combos and singers that put them on wax.
And on the same programme
"RALS OF THE GOLDEN WEST"
With Roy Rogers, Dale Evans and Trigger.

Mon., Tues., Wed., Aug. 20-21-22
"THE SWAN"
In Cinemascope and Technicolor. Grace Kelly, the new Princess of Monaco, in the love story of a Princess, who was forced to become a Princess although her heart belonged to a Commoner. With Alec Guinness, the most popular British star in his first Holylwood film, and Louis Jourdan.

WINCHESTER ARENA
Monday, AUG. 27


"DUSTY" OWENS
America's Brightest NEW Western Star
and the
RODEO BOYS
BIG — BIG STAGE SHOW
featured on Columbia Records
DIRECT FROM THE BIG WWVA RADIO JAMBOREE
OVER THE CBS RADIO NETWORK
8.30 p. m.
Admission $1.00 and 50c

WINCHESTER ARENA
CALENDAR OF COMING EVENTS
DUSTY OWENS SHOW
AUGUST 27th
Watch this calendar each week for events in Winchester Arena.

DUNCAN'S STORE
Telephone 56 - - Winchester, Ont.
DRESSER or TABLE LAMPS—Pastel Shades, Pink or Blue, complete with bulb $3.49
GIRLS' BLOUSES Special $1.25
Celono, Linen Type Fabric, White, Sleeveless. Sizes 7-8-10-12
EVERGLAZE COTTON—Printed, Pastel Shades Sleeveless, Sizes 7-8-10 ..... SPECIAL $1.25
COTTON BROADCLOTH—Sanforized, Eyelet Lace on Front, Sizes 3-4-5-6 ..... SPECIAL 85c

Food Specials
FOR FRIDAY and SATURDAY
PASTEUIZED MILK ..... 15c Quart
POPPING CORN, 2 lbs. 45c
CREAMERY BUTTER ..... 58c lb.
RIB STEW ..... 17c lb.
HAMBURG ..... 2 lbs. 53c
SHOULDER ROAST of BEEF ..... 35c lb.
CONTEST NOTICE!
Bring Your Bottle Caps in on or before SATURDAY, AUGUST 18th. The draw will be on Monday, 20th
REYNOLDS' MEAT MARKET
TELEPHONE 85 - - WINCHESTER, ONT.

LIVESTOCK SPRAY
$1.49 gallon
Bring Your Own Container
LA ROSE PHARMACY
Winchester Rexall Drug Store
G. H. LA ROSE, Phm. B.
TELEPHONE 34 WINCHESTER, ONT.
Open Monday, Tuesday, Thursday and Saturday Evenings.
WE DELIVER

SUMMER CLEARANCE SALE
T-SHIRTS, Reg. to $3.50 ..... NOW $1.95
T-SHIRTS, Reg. to $1.50 ..... NOW 95c
ALL CAPS, Reg. to $1.50 ..... NOW 50c
SUMMER HATS, Reg. to $2.95 ..... NOW $1.00
SUMMER SHOES, Reg. to $7.95 ..... NOW $5.95
SPORT SHIRTS, Reg. to $6.95 ..... NOW $2.95
SPRING and FALL JACKETS ..... 25% OFF
MORGAN'S
"The Home of Quality Brands"
TELEPHONE 326 - - WINCHESTER, ONT.

Next to a **New Car** *A Good* **Used Car** *Is Best . . .* **and We Have Them!**

Here Are Four Jim Dandies:
1955 CHEVROLET 210 SEDAN, complete with Radio and Heater.
1953 BUICK SEDAN with Heater.
1953 CHEVROLET 210 SEDAN with Heater.
1952 STUDEBAKER COMMANDER SEDAN, complete with Over-Drive, Heater and Radio.
• • •
Service Department
NEXT TIME YOUR CAR NEEDS SERVICING OR YOU NEED A REPAIR JOB, YOU ARE INVITED TO TAKE ADVANTAGE OF THE UP-TO-THE-MINUTE SERVICE WE HAVE TO OFFER. YOU'LL BE SATISFIED WITH OUR WORK AND FIND OUR CHARGES REASONABLE.
MELVIN MOTORS Ltd.
General Motors Cars and Trucks
Your Exclusive "Triple Check" OK Used Car and Truck Dealer for Eastern Ontario
TELEPHONE 113 - WINCHESTER, ONT.
Open Evenings Until 9.30—Later By Appointment.

LOOK!
Here's The Extra Room You Need!
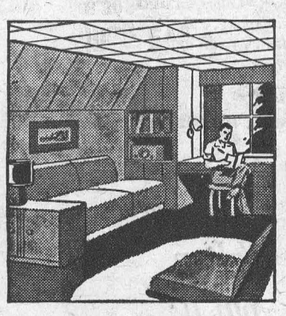

AND YOU CAN BUILD IT IN WASTE ATTIC SPACE AT LOW COST!
Let us show you how you can convert unused attic space into a charming bedroom, cozy study, or even a complete apartment.
COME IN TODAY FOR ESTIMATE—NO OBLIGATION
H. S. LANNIN LIMITED
WINCHESTER, ONT.
PHONE 48W
10 - YEARS OF SERVICE TO WINCHESTER - OTTAWA DISTRICT

NORMAN BLACKLER
HARDWARE - SHOES - DRY GOODS
Phone 135 - Winchester
Plastic TV Snack Sets $2.99
FOUR EACH OF CUPS and PLATES
Plastic Cake Saver $2.49
Plastic Storage Container $3.99
Large enough for Roasts, Steaks, Fowl, Pastries and Picnics.
SPECIAL Men's Rayon T Shirts $1.00
Medium and Large Only.
ESQUIRE SKUFF KOTE 35c Each
White, Black, Navy, Red and Brown. Patent.

Keyes' CASH Store
NEW PRICES ON COTTON THREADS
COATES 200 Yard Spools ..... 23c each
SHEEN COTTON SPOOLS ..... 11c each
ANCHOR STANDARD COTTON ..... 6c each
NEW ASSORTMENT of BARRETTS ..... 10c each
MEN'S STRETCHY NYLONS ..... $1.00 Pair
AYERS PURE WOOL
BLANKETS $14.95
60 x 90 inches, all colours.
NEW PLASTIC WATER PAILS $1.29
NEW STORE HOURS—From July 1st to September 15
8.30 a.m. to 5 p.m.
J. H. KEYES
TELEPHONE 16 - WINCHESTER, ONT.

Woods' Hardware
PHONE 109 - - WINCHESTER, ONT.
THE WONDER PAINT
Scarfe's THIX
BLISTER PROOF EXTERIOR PAINT
No Drip, No Thinning, No Stirring, In Pleasing Colours.
ALSO THIX INSIDE PAINT—In Flat, Semi Gloss and Gloss Enamel, Covers More Surface Than Ordinary Paints.
Farm Supplies
Galvanized Water Tanks; Rubber Wheel, Steel Tray Wheelbarrows; Round Mouth Shovels; Hay Forks; Farm Fencing; Steel Posts; Electric Fencers; Hot Shot Batteries; Etc.
GOOD STOCK OF HARDWEAR and V BELTS
Sizes 20 inch to 100 inch
YOUR VALUED PATRONAGE SOLICITED