WINCHESTER PRESS

VOL. SIXTY-TWO — WINCHESTER, ONT., THURSDAY, APRIL 6th, 1950. — NO. 47

Coming Events

COMMUNITY GOOD FRIDAY SERVICE

On Good Friday the Community Good Friday Service will be held in the Wesleyan Methodist Church at 11.00 a.m. Rev. Iver D. MacIver, of the Presbyterian Church, will be the preacher.

HOSPITAL AUXILIARY MEETING

The regular monthly meeting of the District Memorial Hospital Auxiliary will be held Thursday (tonight), April 6th, at 8 o'clock in the Town Hall. A good attendance is asked for.

Jessie Summers, President.
Delia Robinson, Secretary.

EVANGELISTIC CAMPAIGN AT MAPLE RIDGE SCHOOL

A series of special evangelistic meetings will be held in the Maple Ridge School House, commencing on April 4. The meetings will be held each week night at 7.45 o'clock and will be conducted by Evangelist Duncan G. McIntyre, of Kitchener, Ont., assisted by Pastor Ben Richardson, of the Winchester Baptist Church. Everybody welcome, regardless of denominational affiliations.

RADIO PASTOR TO ADDRESS LOCAL YOUTH FOR CHRIST RALLY THIS SUNDAY

12-Year-Old Boy Playing Trumpet



Rev. Battles, of Ottawa, known to many radio listeners as "your radio pastor," will be present at the next Youth for Christ Rally, Sunday, April 9, at 2.30 p.m. in the Winchester Theatre. A young ladies' vocal trio, previously enjoyed by Youth for Christ at a recent rally, will again take part. The singing will be led by Art Jackson, an enthusiastic ex-serviceman. Mr. Jackson will be bringing his two sons, a twelve-year-old boy, playing trumpet solos, and a ten-year-old vocal soloist. You will enjoy the testimonies and singing.

A Prayer Meeting, which all Christians are invited to attend, will be held at the Baptist Parsonage, Saturday evening, April 8th, at 7.45.

SPECIAL !

Now on Sale, a History of "Vernon, Yesterday and To-Day," 25c each. Proceeds to Vernon Women's Institute. Call at Vernon Post Office or contact Mrs. H. Porteous, Vernon, if desired by mail. Buy several copies and send them to your friends.

47-48p

H. WINSTON ALGATE
Successor to Wm. Hill
Optometrist, Specializing in the Corrections of Visual and Muscular Defects of the Eye.
In attendance at A. Davidson's
By Appointment Only.
Thursday, April 13th, 1950.

For Easter . . .

CHOCOLATES
SMILES'N CHUCKLES
NEILSON'S
PICARDY
Fruit and Nut Eggs
Easter Novelties
Wrapped for mailing on request

"RUST CRAFT" Easter Cards For Everyone.

EASTER ICE CREAM BRICKS

1896 **FLORA'S** 1950
WINCHESTER, ONT.

Stores Will Close On Good Friday

Tomorrow, April 7th, is Good Friday and will be observed as a Sacred Holiday in Winchester. All stores and other places of business will be closed.

At 11 a.m. on Good Friday a Community Service will be held in the Wesleyan Methodist Church, with Rev. Iver D. MacIver, minister of St. Paul's Presbyterian Church, delivering the sermon. On Sunday, special Easter services will be observed in all local churches. Easter music by the choirs will be featured, and in some churches baptismal ceremonies will be conducted.

Easter Monday will not be observed as a holiday in Winchester.

FRIENDS HONOR DR. J. M. ROWAT

Dr. J. M. Rowat was honoured on Friday afternoon last by his office associates of the Annuities Branch, Department of Labor, Ottawa, prior to his departure on Saturday for Windsor, where he had accepted a position with the Ford Motor Company of Canada, Ltd. He was presented with a Dresden China table lamp and book at the farwell party.

Dr. Rowat was with the Auditor General's Staff for seven years, during which time he was loaned for a period to UNRA and spent six months in China as auditor. He also served as secretary of the War Services Department before joining the Department of Labor. He is a son of Mr. and Mrs. W. A. Rowat, town.

WINCHESTER THEATRE NEWS

The reduction in the Provincial Hospital Theatre Tax from 20% to 15% effective on April 1st, was reflected in reduction of prices at The Winchester on Saturday last. It did not prove to be a very great matter. The tax was chargeable on the net, not on the gross ticket price; and the Department had worked out a scale based on 15 per cent. but calculated to the nearest whole cent. The result is one cent saving on evening prices and on matinee student prices; and two cents on adult and children's matinee prices. The Winchester has passed on the whole benefit of the tax reduction to its patrons.

There is a very attractive double bill on this week-end's programme. William Bendix has the leading role in "Two Mugs From Brooklyn,"—a baseball picture if you like to call it such, but rather more an uproarious comedy. The other item is "Renegades Of Sonora," a tale of the wild Indian frontier of the old Western days.

"Dancing In The Dark," coming on Monday next, is a light but highly entertaining musical number. It is based on the Broadway Revue which was such an outstanding hit for its music and song. The film retains most of the songs of the original stage revue. With William Powell, Mark Stevens, Betsy Drake and Adolph Monjou, in leading roles, with a good story, and very capable acting. It provides a fine evening's entertainment.

An added feature on the program is a March of Time Short, "A Chance To Live."

"Massacre River," the feature for next week-end, is a mixture of rugged outdoor romance and high adventure. The locale is in Arizona in the troubled days immediately after the Civil War. Centering about an advanced army post, the film tells of the troubles of three young cavalry officers with the ladies of the post, as well as of their perilous excursions against the marauding redskins in the rugged wastelands. It is a magnificent drama with plenty of thrills and it is filmed in sepia tones against a wonderful scenic background.

There is a highy attractive featurette on the same bill, "Hollywood Wonderland."

ATTENTION, LADIES !

Elaine's Beauty Salon, located first house West of Lannin's Mill, on Caleb Street. Machineless and Pre-heat and cold waves. Also all types of beauty culture including Bleaching and Blending.

Elaine Christie,
47tfc Phone 97M, Winchester.

AN EASTER POEM

THE NAZARENE

He was a weaver of dreams
Drunk with the beauty of God,
Spilling the wine of His words
Into the dark-throated sod.

His was a strong heart of love
Girdled with sorrow and pain,
Wearing a crown of sharp thorn,
Sign of His sacrifice-reign.

His was a triumph unknown
Pierced by reality's dross;
His was a beggarly throne
Set in the arms of a cross.

—Leon Adams.

Porcupine Eliminates Inkerman Rockets

By losing the fourth game of their series with Porcupine Combines by a score of 8-5, the Inkerman Rockets were eliminated from the Memorial Cup Play-Downs and are out of organized hockey until next season. The last game of the series was played at Schumacher last Wednesday evening and for a while it looked as though the Rockets were going to win the contest, but in the end had to bow to the heavier and more experienced Porcupine team. They won one game of the series at Schumacher and lost three.

Other district teams to fall by the wayside through the Playdown route are Kemptville Royals, who were eliminated by Thurso, and Morrisburg Combines, who were taken out by Pembroke. Both these series were keenly contested.

Will Play Old Pros.

This evening (Thursday) the Rockets, bolstered by several former members of the team, will play a team of ex-professionals at the Ottawa Auditorium, in an exhibition game, sponsored by the Ottawa Kiwanis Club in aid of its Welfare Fund.

In addition to most of the players who saw action with the Ottawa District champions this season, Lloyd Laporte has lined up several former Rocket stars, including Erwin and Edwin Duncan, Gordie Hudson, as well as George Potvin and Carman Marshall, who played with Hull this season.

The game, which has aroused keen interest locally, will get under way at 8.30 p.m.

FOR MISS JOYCE MacPHERSON

On Wednesday afternoon last, members of the staff of the Royal Bank presented Miss Joyce MacPherson, whose marriage takes place shortly, with several pieces of crystal. The presentation was made by Mrs. Dalton Kenney and Miss Annalea MacGregor, while Mr. H. O. Balkwill, manager of the Bank, read an appropriate address, which was contained in a dainty bride's book, designed by Mrs. Kenney and Miss MacGregor. Miss MacPherson, who is a member of the Bank staff, made a fitting reply and thanked her friends for their beautiful gifts, after which lunch was served. Mrs. Balkwill and Mrs. Len Jakes were guests during the presentation. Pictures of the gathering were taken by Reg Finnemore.

On Thursday evening, Mrs. Gordon Knapp entertained a number of ladies from Merrickville and Mrs. Len. Jakes, of town, in honour of Miss MacPherson, who was presented with eight China cups and saucers. Miss MacPherson expressed her appreciation for the gifts, after which games were enjoyed and refreshments served.

Royals Softball Club To Sponsor Dance

The Winchester Royals Softball Club is sponsoring a Spring Dance, to be held in the Community Hall, Chesterville, on the evening of Friday, April 28th, with Russ. Hay's popular orchestra engaged to provide the music. Tickets for the dance are being sold in advance and entitles the purchasers to a chance on four valuable door prizes. Only tickets purchased prior to the dance are eligible for the draw. They are beings old by members of the Royals Softball Club and are 50 cents each.

The Royals made an admirable showing last summer and are planning to field a good team this year. Your purchase of a ticket, whether you attend the dance or not, will be greatly appreciated by the boys. The main object of the dance and ticket sale is to raise funds to finance the team's activities during the coming softball season. The tickets, in addition to admitting the purchaser to the dance, are good in a draw for the following prizes: 1st, Radio; 2nd, Electric Clock; 3rd, Motor Rug; 4th, Electric Iron.

Municipal Council To Purchase New Truck

Winchester is going to have a new municipally-owned truck for its Works Department. This was decided at Monday's evening's Council meeting. Tenders had been called for the purchase of a truck, and there were four replies, the successful tenden being Melvin Motors Limited. The new truck will be a Chevrolet two-ton, complete with hydraulic dump attachment. The present truck was accepted as part payment. Opening of the tenders was the last item of business on the agenda, and due to prolonged discussion over the matter, Council did not adjourn until 1.30 a.m., one of the lengthiest sessions in several years.

During the meeting a delegation from the High School Board, comprising Trustees W. J. Cass, Robt. Woods, Ken. Ault and F. Erle Helmer, waited on Council with a request that a parcel of land containing 4 acres, located south-west of the high school, be made available for the school's practical courses in Agriculture. Council was informed that the price of the land was $800.00 and could be purchased through Mr. Ralph Walker, who has an option on it. After learning that additional land was necessary under the new High School District set-up, Council decided to purchase the land and charge the expenditure to High School Rates.

The Road Committee, Councillors Lannin and Fetterly, were instructed to inspect all local streets and report their condition at the next Council meeting.

The Board accepted an offer from the Department of Mines and Technical Survey, Geographical Division, to exchange a map of the village for a telegraphic map of the area. It was also decided to have the original map of the village reconditioned.

Building permits were issued to Gordon Baldwin, Jr., for transferring his barn into a garage, and to Mr. Dudley Craig for erecting a house on the corner of Louise and Clarence Streets.

A report from Messrs. Lorne McIntosh, assessor for Winchester Township, and J. E. Singleton, the local assessor, revealed that the following assessments had been set up for taxpayers served by the Winchester Public School: Winchester Village, $886,441, or 88 per cent.; Winchester Township, $118,136, or 12 per cent. The assessments were equalized by the two assessors at a recent meeting.

Accounts passed for payment included Hydro Orders of $2763,73, and Municipal Orders totalling $4591.40.

Reeve Moffat presided, with the following members present: Councillors Harold Lannin, Howard Fetterly, A. B. Summers and Hugh Wilson; the clerk-treasurer, C. R. Robinson, and the town constable, Gilbert Raistrick.

$2,000.00 BEQUEATH TO SOUTH MOUNTAIN CHURCH

During the Holy Eucharist at St. Peter's Church, South Mountain, Rev. Leon Adams announced that a bequest of Two Thousand Dollars had been given to St. Peter's Church from the estate of the late Anna Winnifred Martin, of North Vancouver, British Columbia. Mrs. Martin's Will stated: "$2000.00 to the Trustees of the Church of England, South Mountain, Ontario, in memory of my father and mother, Dr. George Steacy and Phoebe Steacy."

The Blessing and distribution of Palms took place at the Holy Eucharist this past Sunday morning at the Church of the Holy Trinity, Chesterville, and St. Peter's Church, South Mountain, with Rev. Leon B. G. Adams officiating at the services. At Evensong in St. Matthias' Church, Winchester, the Rector showed a film on the Holy Communion in place of the Sunday sermon.

During the Holy Eucharist at the Church of the Holy Trinity, Chesterville, the Rector dedicated choristers' scarlet cassocks and cottas, these being made by members of the Ladies' Guild. The cassocks were given by Mrs. John Sutherland to the Glory of God and in loving memory of his parents, John and Janet Sutherland, who died recently in England.

"HOUSING" TO BE THEME OF CHAMBER OF COMMERCE LUNCHEON-MEETING

"Housing" will be the special subject for discussion at the next general meeting of the Winchester and District Chamber of Commerce, which is to be held on Thursday next, the 13th. Mr. D. G. MacDonald, Manager of the Ottawa Division of the Central Mortgage & Housing Corporation, will be the guest speaker.

Since its re-organization meeting in February, there has been a good deal of activity in the Chamber. A membership of seventy has been enrolled and passed by the Council, with a few other citizens who are eligible still to be enlisted. Two meetings of the full Council have been held as well as various meetings of the Standing Commitees. At the coming meeting, the president, Mr. H. T. Meldrum, will tell something of what has been done and planned, but in very brief form, as it is desired to leave as much time as possible to the housing problem, which is urgent.

The Special Committee on Housing —F. J. Rennison, chairman; H. E. Biccum, H. S. Carkner, W. C. MacDonald and S. G. K. Ault (ex-officio), has found that a considerable number of citizens are keenly interested in the plan to provide new homes; and it is proposed that, following the formal meeting, these people should go into conference with members of the Committee and Mr. D. G. MacDonald. Members of the Municipal Council are also being invited to participate.

The gathering will take the form of a supper meeting at the Golden Pheasant Restaurant, to be followed immediately by the business session. Tickets for the Supper ($1.00) may be obtained from members of the Membership Committee: Ralph Walker, chairman; Dudley Craig, Harvey McIntosh and Dave Melvin.

COMMUNITY

Theatre, Chesterville

Thurs., Fri., Sat., April 6-7-8
"ALWAYS LEAVE THEM LAUGHING"

It's Mr. Television himself . . . the one and only Milton Berle, in a fast-stepping, light hearted saga of the show world, the season's tip top hit. With Milton Berle, Virginia Mayo, Ruth Roman and Bert Lahr.

Mon., Tues., Wed., April 10-11-12
"TOKYO JOE"

Bullets, Ballads, Blondes and Bogart in a Tokyo background. Bogart's got a blonde in Tokyo, and a bullet for the guy who gets careless with her. With Humphrey Bogart, Alexander Knox and Florence Marley.

Foto Nite—Canada's biggest cash offer attraction at the Community Theatre every Wednesday.

BIRTHS AT THE DISTRICT MEMORIAL HOSPITAL

On Friday, March 31st, 1950, to Mr. and Mrs. John Campbell, of Winchester, R. R. 1, a daughter.

* * * *

On Saturday, April 1st, 1950, to Mr. and Mrs. Napoleon Cousineau, of Morewood, a daughter.

* * * *

On Saturday, April 1st, 1950, to Mr. and Mrs. Albert Blaine, of Mountain, a son.

Nation River Spills Over Highway 31

The floods along the Nation River reached their peak yesterday when water was flowing over Highway 31, south of Cass Bridge, to a depth of nearly two feet. While trucks and some motorists ventured over the flooded highway yesterday morning, other motorists turned back and took the long way around to cross the river at Chesterville.

The Nation River started its annual rampage last week and since then the water has been gradually rising. Thousands of acres between Spencerville and Casselman are submerged and in the area between Oak Valley and Chesterville several farms are inundated, with the only means of travel being by the row boat. Roads running parallel with the river are impassable owing to the depth of water which reaches four feet in places. Mail services in this area have been temporarily suspended and bread and milk trucks have had to discontinue their routes.

The school at Oak Valley has been closed for a week as it is completely surrounded by water.

On farms where the flood is greatest, farmers have had their cattle placed on elevated platforms to keep them from standing in the water.

The melting snow and Tuesday's steady downpour of rain caused the waters to rise rapidly, but as yet it is just a normal spring flood, and with the ice practically all gone, no record flood is expected. There is still a great volume of water lying in fields in this area, and as it wends its way to the Nation, the flood is expected to continue for several days yet. In the meantime, farmers are making the best of their predicament, as they have for several years.

UNITED CHURCH W. A.

The April meeting of the W. A. opened on Tuesday with a very impressive playette entitled "Life Beautiful." The script was read by the president, Mrs. John Moffat, and the characteristics represented were: Faith, by Mrs. P. Durant; Knowledge, by Mrs. F. E. Helmer; Temperance, Mrs. B. Potter; Patience, Mrs. P. Rodney; Godliness, Mrs. W. Lannin; Brotherly Kindness, Mrs. H. Robinson, and Love, Mrs. R. Freeland, each lighting a candle which had been placed in front of a white cross, and ended by all singing "The Way of the Cross Leads Home."

After the opening exercises, the treasurer, Mrs. Ron. Freeland, gave the financial report, also the report of a very successful Bazaar which was held on April 1st. The Deaconess Order of the United Church are to be sent $5.00; a few essentials added to the Rest Room, and some decorating done to the parsonage.

Any ladies of the congregation having a nice plant for Easter are asked to notify Mrs. Rowat or Mrs. Hughes before Saturday.

It being the birthday of two of the ladies present, "Happy Birthday" was sung. Mrs. B. Potter, Mrs. E. Steele and Mrs. F. Deeks served dainty refreshments, and Mrs. K. Carlyle moved a vote of thanks to the ladies of the playette and the committee in charge of the social half hour. Mrs. Moffat closed the meeting with prayer.

PERSONNEL OF SAFETY PATROLS ANNOUNCED

Chief Constable Gilbert Raistrick, who recently organized Safety Patrols at the local schools, in co-operation with the principals and teachers, has announced the personnel of the Patrols as follows:

Public School

Captain, Kenneth Thomas; Officers, Douglas Helmer and Thelma Summers, and Joan Clark and Earl Grey. Junior Officers appointed for Patrol duty at 11.30 a.m. and 3.30 p.m., are Allan Wylie and Anne Cross, and James Deeks and Gail Lannin.

High School

Captain, William Beardsall; Officers: Merlin Robinson and Hugh Balkwill, and Mac Steinburg and Leslie MacDonald.

Members of the patrols will be provided with some form of distinguishing badge and belt, designating their authority.

Duties of the patrol officers will be to see that the students and pupils cross the street in the vicinity of the schools safely. Students who ride bicycles to and from school will not be permitted to enter the highway until motor traffic has eased sufficiently to make such entry safe.

The officers are being schooled in their duties by Constable Raistrick, who will supervise their activities for a few days until the patrols get functioning properly.

Chamber of Commerce General Supper Meeting

The Winchester & District Chamber of Commerce will hold a General Supper Meeting at the Golden Pheasant Restaurant, on Thursday, April 13th, at 6.30 p.m. Guest Speaker: Mr. D. G. MacDonald, Ottawa Manager of the Central Mortgage and Housing Corporation. Citizens interested in the plan to provide new homes are invited to attend. Supper Tickets, $1.00.

Herb Meldrum, President. **Eldon Davidson, Secretary.**

47-48c

Looking Over The Bowling Scores

(By Uncle Ezra)



Tomorrow (Good Friday) Flora's Bowling Lanes will be closed all day and evening.

Last week, a new Ladies' High Cross for the alleys was bowled by Miss Marjorie Crummy. Her total for three strings was 818. Marge, who has bowled high scores consistently all year, hung up her record while bowling as a substitute in the Community League. She had the ladies' high single of 323, and with other strings of 267 and 228, also was credited with the high cross of 818. Lloyd Kenney, with scores of 263, 253 and 213 for a total of 729, took the men's high single and cross in the Community League for last week.

Now that the big league has completed its regular schedule, we can announce the leaders. Dalt Kenney's team was high with 88 points. Bowlers on this team were Mr. and Mrs. D. Kenney, Mr. and Mrs. Clair Morgan and Miss Winnie McKercher. Dave Melvin's team and Ken. Annable's team are tied for second place with 82 points. The personnel of these teams are: Mr. and Mrs. D. Melvin, Mr. and Mrs. Ralph Walker and James Durant; Mr. and Mrs. Ken. Annable, Mr. and Mrs. Lloyd Kenney and Mrs. Gordon Coons.

The play-offs for the League Cup started on Tuesday of this week and will be completed next Tuesday. Total pin-fall of games played on the two nights will determine the winner.

A consolation series for teams not participating for the cup will be played on April 14th and 21st.

Donalda McLeod topped the ladies in the Morewood Mixed League on

(Continued on Page 4)

FEED NEWS

FUL-O-PEP CALF STARTER

A complete starter and growing feed in one.

Start your calves when they are 3 to 6 days old on this modern calf feed and continue feeding up to six months of age.

Ful-O-Pep Calf Starter provides not only the ordinary nutrients the calf needs but also those important vitamins essential for sound growth. Ful-O-Pep is fortified with "Concentrated Spring Range" plus D-activated Animal Sterol and other vitamin rich ingredients.

Grow strong healthy calves with Ful-O-Pep Calf Starter.

CHICK FEEDS

X-L-O Chick Starter—Plenty of Milk Powder, White Fish Meal, Special Grade Dehydrated Alfalfa Meal, Riboflavin, Vitamins A and D and the new A.P.F. (Animal Protein Factor).

These with other vitamin and mineral ingredients added to Yeflow Corn, Oat Meal and Rolled Wheat, etc., make X-L-O Chick Starter the choice of experienced poultrymen year after year.

Only the best goes into X-L-O Chick Starter. For fast growth, early feathering and all-round satisfaction feed X-L-O Starter.

FUL-O-PEP CHICK STARTER CRUMBLES

For those who like a Pellet or Crumble type feed, we recommend Ful-O-Pep Chick Starter Crumbles. It's a high quality feed and giving excellent results. Put up in the convenient 50-pound paper bag. Fresh stock.

CHICK SCRATCH FEED—"Miracle" or "Ful-O-Pep" brands.

Chicks should have a little hard grain or scratch feed. These chick grains are balanced and sized specially for the baby chicks.

Stonemo GRANITE GRIT—Chick size. Recommended by the best poultry authorities.

GROWING FEEDS

X-L-O, XXX and Ful-O-Pep Growing Mash and Developing Scratch Grains.

Also Stonemo Granite Grit in medium size.

It is our constant aim to provide the best possible feeds at a price you can afford to pay. Drop in or phone and we will be glad to help with feeding problems in any way we can.

SEEDS

Supplies of nearly all kinds of seeds are not too plentiful and prices are inclined to be higher. Booking an order of Timothy or Clove Seed, Seed Grain or Seed Corn now may save a bit in cash and also save the disappointment of not getting the kind or variety you want. Phone 136.

CEMENT

Fresh Cement in stock. Price is slightly higher than last year because of freight rates.

We will be pleased to figure your job and book orders for immediate or later delivery.

Fennell Feed Company
WINCHESTER - - ONT.

The 7th Column

Now that the sidewalks in the vicinity of the schools have been cleared of snow, students should refrain from walking on the highway. School teachers and parents should instruct the boys and girls to this effect. Walking on the road always leaves the pedestrian liable to be struck or run down by a car or truck and the practice should be discontinued in the interests of safety. During the winter when the sidewalks were blocked with snow, there was some excuse for the students walking on the highway, but now that the sidewalks are clear they should use them.

* * * *

Definition of Illegibility—A doctor's prescription written with a post-office pen on a subway tram, or in less detail, the stuff a doctor writes on the label of a medicine bottle.

* * * *

Spring is in the air and before long the snow will have vanished, leaving the ground soft and soggy, which prompts us to offer a bit of advice. Do not cut across your neighbour's lawn when going to his well for a pail of water. This will create an unsightly path that will be hard to erase. In the early spring, lawns should not be trampled on. The boulevards along local streets are also soft at this time of year, and delivery trucks and other vehicles should not drive over them. No home-owner likes to see deep ruts on the boulevard between the road and the sidewalk, especially when he takes sufficient pride to keep the grass in front of his property mowed. A little discretion in this regard would be greatly appreciated by home-owners.

* * * *

Treat everyone with politeness, even those who are rude to you. For remember you are courteous to others not because they are gentlemen, but because you are one.

* * * *

In an editorial last week we suggested that the major portion of the costs of the Nation River project should be borne by the Provincial and Dominion Governments. In commenting on the editorial the Cornwall Daily Standard-Freeholder says that regardless of who signs the cheques, it all comes out of the taxpayers' money. We agree—but when the whole country contributes a little towards the costs of a public project it is not creating an unbearable financial burden on the taxpayers who happen to be living in the area directly benefitted by such a project. We realize that when we seek any form of government financial assistance, we are paying our share indirectly, but it isn't as tough on the purse as paying the shot directly—and in a lump sum.

* * * *

Parents would be well-advised to instruct their children to keep away from flooded creeks and ponds for the next few weeks. Every spring we read about youngsters being drowned, while playing along flooded creeks, or from slipping off a make-

(Continued on Page 2)

LANG'S
Department Store

ANOTHER SHIPMENT
SUNBEAM
AUTOMATIC
MIXMASTERS
Complete with new Automatic Juice Extractor.
$49.95

SUNBEAM
DOUBLE AUTOMATIC
IRONMASTER
Heats quicker, stays hotter, irons faster.
$13.95

PRESTO
Pressure Cookers
3½ Quart Size
$16.95

THREE SIZES
White Enamel Dish Pans $1.35, 1.49, $2.15

THREE SIZES
Aluminum Sauce Pans
59c 69c 79c

THE NEW "CHAN"
SPONGE MOP
Made by O'Cedar of Canada
STANDARD SIZE
$2.95
LARGE SIZE
$3.95

KOW-KARE

SMALL SIZE	75c
LARGE SIZE	$1.45
BAG BALM	75c
DILATORS	75c

Theatre News!

PICADILLY

Thurs., Fri., Sat., APRIL 6-7-8
"IN THIS CORNER"

A former Navy Fighter smashes a crooked prize fight ring. Scott Brady, sensational star of "Canon City," in another two-fisted role. Starring Anabel Shaw, Mary Meade and Scott Brady.

"GERONIMO"

The screen's top thriller of the murderous Apache who blazed a path of terror through the West's flaming frontiers. Starring Ellen Drew, Preston Foster, William Henry, Ralph Morgan and Andy Devine.

Next Week's Features

Mon., Tues., Wed., APRIL 10-11-12
"THAT MIDNIGHT KISS"

It's a great big wonderful show. The music is magical, the laughter is riotous. Talk about top screen entertainment, you haven't seen anything until you've seen "That Midnight Kiss." Starring Kathryn Grayson, Ethel Barrymore, Jose Iturbi, Marie Lanza and Keenan Wynn.

Thurs., Fri., Sat., APRIL 13-14-15
"WHISPERING SMITH"

Paramount, the maker of such never-to-be-forgotten spectacles as "Union Pacific" and "The Plainsman," now brings you Alan Ladd in his first Western adventure filmed in Technicolor, with Brenda Marshall, Robert Preston and Donald Crisp.

"THE WINCHESTER PRESS"

W. F. WORKMAN, Editor & Publisher.

"Authorized as second class mail, Post Office Department, Ottawa."

AN INDEPENDENT NEWSPAPER

Devoted to the interests of Winchester and surrounding districts. Published on Wednesday afternoon and dated Thursday. Established in the year 1888, the Press is Dundas County's Largest and Leading Weekly Newspaper. Guaranteed circulation of over 1600. Subscription Rates $2.00, Foreign $2.50, in advance.

Member of the Canadian Weekly Newspaper Association and Ontario-Quebec Division of the C.W.N.A.

Advertising Rates Supplied on Request. Small Advertisements for our Classified Columns: 50c first insertion and 25c for each subsequent insertion, strictly cash with order.

THURSDAY, MARCH 30th, 1950.

PENSIONS IMPOSSIBLE WITHOUT SAVINGS

Unless the people of to-day save as they go and invest their capital in the means of production, they cannot have pensions in their old age.

It is true that payments of every kind must be taken out of current production, but even the inadequate production of today has not been made possible by the savings of yesterday. Not only must current production provide for increasing population, it must take care of an increasing number of old people.

It is estimated that there are eight earners today for each person over sixty-five. Ten years from now there will be five earners for each person over sixty-five. If all persons over sixty-five are to be made dependent upon public and private pensions, one of the cruelest things that could be done to a physically and mentally fit person, the means of production must be greatly increased.

Pensions and money magic will not provide the needs of tomorrow's pensioners. Today's experience proves that inflation has so lowered the value of the money saved by thrifty people for their old age that many who had provided for modest comfort are now in actual want.

Pension contributions must constitute a sufficient reserve of capital to ensure adequate production to pay the pensions when they come due or the payments in dollars will be worthless. Pensions can be promised in any amount of money and the money can be printed to pay them, but pensions cannot be truly paid in goods and services unless sufficient capital is saved as the pension burden grows.—John Atkins in the Scene from Shingwauk Farm.

YOUTH AT THE WHEEL

"We know a father who is currently in the doghouse with his high school daughter. The daughter, being attractive, has a number of invitations to dances. Her father doesn't object to her attending—providing he drives her and her friends in the family car and calls for them when the dance is over.

"This father isn't an old fogy. It isn't his daughter's morals that he thinks are in jeopardy, but her life. He is an executive of an automobile casualty insurance company, and every day in his office he gets reports on accidents in which youthful drivers are involved.

"Two shocking accidents recently have given this particular father and others who share his views strong arguments for their position. In one of these crashes three high school boys lost their lives on a suburban highway. They had passed another car three times, in an apparent attempt to provoke a race, and were going 70 miles an hour when they skidded and were killed. In the other case four high school boys were killed when the car in which they were riding left the road and struck a tree.

The following statistics show that these are not isolated incidents. Young drivers in the various age groups are involved in from seven to three times as many fatal accidents as drivers of mature years.

"On the basis of the number of miles travelled, drivers 16 years old have nearly seven times as many fatal accidents as drivers of 30. Seventeen-year-old drivers have four times as many. The age group from 18 to 21 has about three times as many fatal crashes as 30-year-old drivers. From 22 to 25 years there is a regular decrease, until the 25-year-olds have not a great deal higher accident frequency than those 30 years old. The accident frequency chart shows a gradual improvement after 30 until the age of 48 is reached, after which drivers have a higher accident tendency. The 65-year-olds, however, have just as good a record as drivers of 27, and several times better than that of the juvenile drivers.

"A start has been made toward reducing this juvenile accident record through safety education in the public schools. Fatalities among drivers and passengers from 15 to 24 years old have shown a considerable decline in the last three years. This is a variety of education better carried on in the home than in the school. If father puts his foot down, son, or daughter's boy friend may keep his off the gas. Speed is the cause of most of the accidents involving young drivers."—Reproduced from a pamphlet, published in the interests of Safer Driving.

SPRING NIGHTMARE

Recently in a cartoon a lady told a psychiatrist, "Oh, I just dream the usual things—about eating cactus, drowning in molasses, sawing wood with my teeth." There are dreams that really are, however, the usual things for many people. Those who fought in either of the great wars or who were bombed or torpedoed still have nightmares of death and destruction. But the most common bad dream in this country of compulsory education is the one about examinations. And it is along in the Spring, about this time of the year, that adults wake up from dreaming they are children who have fallen behind in their studies, with examinations drawing near. They wake in horror of examinations. And then they realize that fortunately they are not children any longer, that fortunately they are old and don't have to go to school or try examinations.

They wipe the cold sweat away and feel deeply relieved at being too old to be expected to learn anything.

EDITORIAL NOTES

The sap is running and in some sections fresh Maple Syrup has already made its appearance on the market. At 90c a pint, it can be classed as a luxury, and no doubt, sales will be slow. But cheer up, folks, it will be cheaper as the volume of production increases, and this looks like a good syrup year.

On Sunday special Easter services will be held in all local churches. Whether or not you are a regular attendant at church, take time this Sunday to attend the service of your choice. The Easter message has a meaning that all Christians should reverence. Celebrate Easter by taking part in the Easter Church Services this Sunday.

An Englishman who moved to Canada with his wife and family recently has received this letter from a friend "back home": You will be wise to take root in that fresh young country. Any time now this little country may be atomized or hydrogenated or otherwise physically disintegrated by one of these alphabetic bombs." Who can blame the United Kingdom folk when, after coming through so much, they face this terrible new threat as well? asks the Cornwall Standard-Freeholder.

As far as organized hockey and further competition for the Memorial Cup are concerned, the Inkerman Rockets are finished for this season. They lost out in a closely-contested series with South Porcupine. Throughout the season, the Rockets have given a good account of themselves and have provided many hours of enjoyment for thousands of hockey fans. They did their best to take the Porcupine Combines out in the first round of the Memorial Cup playdowns, but in the end had to bow to a heavier, faster and more experienced team. They fought hard to the end and it was no disgrace to lose the series. They are to be commended for their efforts throughout the season, and their coach, Lloyd Laporte, is also deserving of words of encouragement for the time and energy he has expended in promoting Junior A hockey in this district.

THE RIGHT APPROACH

(Parkhill Gazette)

The decision of the Ontario Government to increase the penalties for drunken drivers will be favored by the people. This very small minority should be taught that drinking is not an excuse for obnoxious behaviour.

A BUSY YEAR

(Humboldt (Sask.) Journal)

Whether 1950 is the last year of the first half of the century, or the first year of the last half, it is certain to be the most active in the history of the town. After sitting idle in many ways for the last 20 years or more, the work that will be done and is proposed seems almost beyond belief.

Results

Purina Dairy Chows

Esmine Bell Dekol, owned by Allan R. Stewart, Lyn, Ont., has to her credit in 7 lactations, 109,256 lbs. of milk, 3,843 lbs. of fat, and her seventh lactation was her biggest by a wide margin.

COMPARISON

8 years old, on standard milking ration, she gave 15,786 lbs. of milk and 526 lbs. of fat.

9 years old, on a Purina-balanced ration, she gave 20,135 lbs. of milk, 696 lbs. of fat.

Her owner says he sees the difference Purina makes in the way his milkers "hold on."

16% DAIRY RATION.
24% DAIRY SUPPLEMENT
32% DAIRY CONCENTRATE.
All available at our Store.

BASIL DAWLEY

YOUR PURINA DEALER

Phone 293. Winchester, Ont.



For Parents Only

(By Nancy Cleaver)

THE LAND OF COUNTERPANE

"You'll have to keep Tommy in bed for a couple of weeks. There's nothing to worry about. He'll make a complete recovery, and be better before you know it!" The doctor's voice almost too hearty as he bids you good-bye. It's easy enough for him to be cheerful! Tommy is your child—not his. He can't know how hard it is to keep Tommy in bed, let alone try to keep him in the "Land of Counterpane."

By this time you are beginning to feel thoroughly sorry for yourself. You are no nurse and here you have a convalescing child on your hands for a whole fortnight as well as a husband at home. Those fourteen days look like Eternity. Will they ever pass. Slowly your sense of perspective and your sense of humor (as you catch a glimpse in the mirror of the dejected look on your face) begins to return. You might as well plan a sensible campaign to get through this bad time the best possible way. What are some of the plans you should follow?

In the first place, it is well for a mother to realize that her own attitude is of tremendous importance. A mother just has to keep her courage up and look on the bright side at a time of family upheaval. Tommy is sick but he will get better. His recovery will be a lot more pleasant and quicker, too, if he does not suspect that his mother is worrying about him. This is no time for anxious thoughts. Fatigue, with the extra work which a patient in the house means, is sometimes so great that a mother finds it very hard not to be irritable and depressed. For that reason, she should cut out any unessentials in her day, and plan to get in a little more rest.

The doctor's orders should be implicitely followed. A mother should make sure she understands clearly his instructions and then follow them to the letter. Friends and neighbours—and relatives too, may think they have much wiser ways of treating this particular illness. You may have to listen politely to their ideas, but hold fast to the resolution that the doctor is the person who is in full command of your child's recovery.

Map out your child's day so that there is a routine which is followed with time to wash, breakfast, tidying up the patient's room, free time for Tommy to amuse himself, a fruit drink, more free time, dinner with a rest after his meal and definite things to do during the remainder of the day. If Tommy can write he may enjoy working out with you his own schedule, and tacking his own copy up on the wall. A day broken into different hours of purposeful activity does not seem to stretch out endlessly.

A patient, even a young one, must learn to spend part of his time happily by himself. A mother must be careful that her child's eyes are not strained by reading or handiwork during a convalescent stretch. Listening to the radio, singing favourite songs, making up and telling a story are all activities which are "easy on the eyes."

Children love handicraft and a small patient should have crayons if he likes to colour, blunt scissors for cutting out pictures or designs, and other play material. Simple weaving, sewing or knitting are other possible occupations. If there is a portable phonograph in the house, a child can have many happy hours playing it himself. A big calendar on the wall, with each day stroked off at night time, makes a child feel that his time for being in bed is passing.

A sick child needs more attention than a healthy one, but parents must not allow him to become a small dictator. If he is an only child, or if his illness has been serious and they have been very anxious about him, this can easily happen. Nor should the parent, in his zeal to get the child better, assume the dictator's role. There is no point in trying to force a sick-a-bed child to eat large meals or sleep a certain number of hours. Appetite is apt to be fickle and sleep broken during sickness, but with returning health these will right themselves. If the doctor says the child's progress is satisfactory, parents can rejoice and get through the convalescence days as happily as possible for everyone in the family.

The 7th Column

(Continued from Page 1)

shift raft on which they had been riding. The youngsters do not think of the perils which accompany such practices, and a word of warning from parents may be the means of averting a tragedy.

Attention, Husbands! Most any day now the little woman will be calling on you to take off the storm windows, clean the ashes out of the cellar, tidy up the woodshed, clear the junk out of the attic, whip the rugs, rake the lawn, spade up the flowen-beds, put in the garden, clean the stove-pipes, and do several other odd jobs that go along with spring house-cleaning—so don't get spring fever!

* * * *

Report on recent rain-making test in New York State: Postponed on account of rain.

* * * *

She: I'm so discouraged. Everything I do seems wrong.
He: What are you doing tonight?

* * * *

Rest is the most generally prescribed remedy for many ills. And, remember that not only time in bed is to be counted as resting. Short periods of relaxation spaced through the day as most important—and helpful, says the Health League of Canada.

Has your Subscription expired?



"I'm just on my way to the bank"



He is just one of the hundreds who during the day will drop into the branch bank around the corner.

Savings depositors with their pay cheques . . . retail merchants with the day's cash . . . people consulting the manager about loans, others cashing cheques . . . it is all part of the daily work of the branch bank.

In ten years the number of accounts maintained by bank depositors has grown from 5,000,000 to 8,000,000.

This shows how Canadians have come to count on their local banks for a great variety of services. The banks keep pace with the growing needs of the nation.

SPONSORED BY YOUR BANK

Duncan's Store

SPECIAL THIS WEEK

Fancy English China Cups and Saucers
Assorted Designs $1.00 Each

Thinking of Purchasing a Dinner, Tea or Breakfast Set?

If you are now is the time to see the sets we have in stock. During the month of April 10% cash discount
On Any Set in Stock.

Fresh Popped Popcorn This Saturday

"THE WINCHESTER"

Show Each Evening at 7.15 and 9.15 o'clock.
Saturday Matinee at 2.00 p.m.

THIS THURSDAY, FRIDAY & SATURDAY
April 5th, 6th and 7th

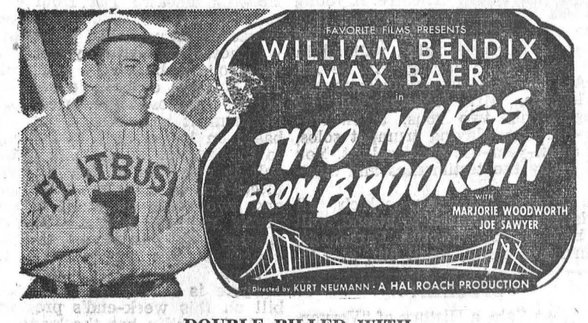

DOUBLE BILLED WITH

"RENEGADES FROM SONORA"

A Tale of Indian Warfare, starring Allan Rocky Lane.
also NEWSREEL.

MONDAY, TUESDAY & WEDNESDAY
April 9th, 10th and 11th



also a MARCH OF TIME Featurette and a CARTOON

THURSDAY, FRIDAY & SATURDAY
April 13th, 14th and 15th

AN ALLIED ARTISTS PICTURE · Produced by JULIAN LESSER and FRANK MELFORD
Directed by John Rawlins · Screenplay by Louis Stevens · A WINDSOR PRODUCTION

Also a Featurette,

"HOLLYWOOD WONDERLAND"

a NEWSREEL and a CARTOON

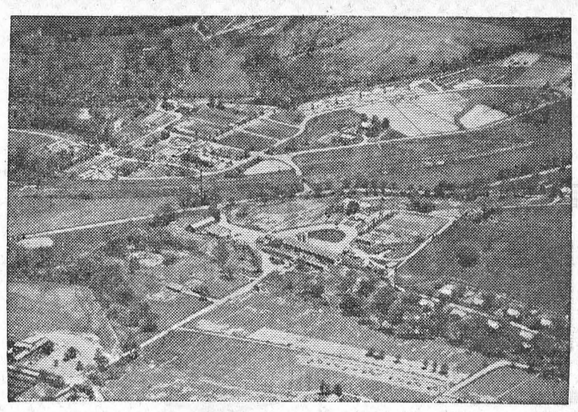

Purina Research Farm, Gray Summit, Mo.

Several hundred livestock and poultry feeders from the Ottawa Valley visited the Ralston Purina Research Farm at Gray Summit, Missouri, a short distance from St. Louis, last week.

The Purina Research Farm contains 738 acres where tests and experiments are conducted in the development of chows and sanitation products for livestock and poultry.

Of particular interest to the Canadian feeders was the Yorkshire Hog Unit. The animals in this research project were imported from Canada and are now playing an important role in Purina's research and are helping to increase interest in this breed in the United States.

The Dairy Unit, always popular with visitors to the Farm, consists of grade Holsteins which are producing more than 14,000 pounds of milk per head annually. It was pointed out to the visitors that this herd is just an average herd that could be found on the average farm anywhere in Canada or the United States.

Other Units inspected by the visitors included the Turkey Growing Unit, the Broiler Unit where 3-lb. birds are raised in 10 weeks on 9 pounds of feed, the Duck Growing project, the Rabbitry, Dog Kennels and Beef Cattle Units and the newly established Pigeon Loft.

Following the tour of the Farm, the visitors were entertained at the Purina General Offices, in the heart of downtown St. Louis, featuring a banquet and special musical show staged by Purina employees.

The visit was brought to a close with a trip through the Purina Mills and Research Laboratories, followed by a luncheon at the DeSoto Hotel. Among those on the trip were: Dr. D. L. MacLean, Harry Holmes, Joseph Davidson, Basil Dawley, David Bruce, J. R. Durant, Wilfred Durant, Theodore A. Docksteader, and Ken. McDiarmid, Clint. Lewis, Ross McDiarmid and Grant Hawkshaw, of Osgoode. Also on the trip was Fred Coons, of Inkerman, and J. E. Sullivan, of South Mountain.

BRIDE HONOURED AT BROCKVILLE

At the close of the regular meeting of the Brick School Sewing Club, Brockville, held recently, Mrs. Russell Dunleavy (nee Wilda Christie), President of the Club, who was married recently, was pleasantly surprised when some twenty members gathered to offer their congratulations and best wishes. The bride was escorted to the front by Mrs. Phil. Ellis and seated at a table laden with many beautiful and useful gifts. The girls of the sewing club assisted her in unwrapping them. Mrs. Dunleavy thanked all for the gifts and best wishes, inviting all present to visit her in her new home.

An enjoyable evening was spent in a social manner, after which dainty refreshments were served.

Mrs. Dunleavy is a granddaughter of Mr. and Mrs. Alfred Byrd, Mountain.

For Your FUEL Needs Phone 325

Famous Reading Anthracite, LaSalle Coke and Alberta Coal

MAJESTIC RADIOS

Having taken on the Rogers Majestic Radio Line, we solicit your valued patronage and invite you to see them at the office or phone 325 for information and prices. Now is the time to trade in your old set for an up-to-the-minute Combination Record Player and Radio. Also the New Rogers Majestic "Apex" Washing Machine.

W. J. L. Boyd & Sons
Successors to W. C. MacDonald
PHONE 325 - WINCHESTER.

HYLO EGG-GRADING STATION

(Formerly Hy. Bessin)
WINCHESTER, ONT.

Daily Highest Market Price for our City Trade.

2 ELECTRIC GRADING MACHINES
To Assure You Proper Grade.

A. CRAWFORD, Manager. L. KAPELLER, Proprietor.

SHUR-GAIN FEED SERVICE

18% Chick Starter

Good Layers Start With Good Chicks

A good laying flock depends first on the type of chick and then on the feeding and care till laying. Ensure the best possible chicks by feeding them the best. SHUR-GAIN Chick Starter is an entirely new feed high in TDN. High TDN (food value) means that your chicks get more value from every peck than from ordinary feeds. You buy the best when you buy SHUR-GAIN.

Buy from your local Shur-Gain Dealer

H. S. LANNIN LIMITED
Winchester, Ont.



MRS. T. TRACY, Proprietress.

Hotel Winchester
Winchester, Ont.

SUNDAY DINNERS

We cater to BANQUETS, WEDDINGS, and RECEPTIONS.
For Information and Reservations Phone 204.

Soft Drinks, Cigarettes, Tobacco.

J. Lorne Kinkaid - Monuments

Office and Shop
"FALCON INN"
Main St., No. 2 Highway
Phone 261.



Office and Shop
KINKAID MONUMENT WORKS
Smiths Falls, Ont.

Authorized Dealer for "Rock of Ages" Barre Granite

MORRISBURG, ONT. Catalogue On Request.

..FUEL..

BLUE COAL

In Chestnut, Stove and Brooder Sizes

Lasalle Coke and Wood

4 Service Phone 4

Hutchinson's Garage

YOUR CASE DEALER - - WINCHESTER, ONTARIO

$1.00 takes you 100 miles (ACTUAL TEST) in the NEW 1950 MORRIS CARS



The MORRIS MINOR

ACTUAL TESTS



Actual tests made by Morris owners showed from 40 to 50 miles per gallon of gasoline.

EASY PARKING



The salesman's dream car because the MORRIS slips into the smallest parking space, saving time and sparing tempers.

LOW PRICE



Since Sterling devaluation, MORRIS prices "can't be beat" for top motoring value.

THE BIGGEST LITTLE CAR ON THE ROAD IN 1950

Men over six feet tall are amazed at the roominess inside the 1950 Morris cars. You'll enjoy big car comfort because MORRIS designers have allowed plenty of leg and head room. Try a MORRIS on the road and see for yourself. MORRIS means sturdiness and safety plus—due to the all-steel Mono-construction body and hydraulic brakes on all four wheels... smooth driving on rough roads thanks to independent front wheel springing... "cradle ride" thanks to inter-axle seating.

See the new MORRIS MINOR convertible and sedan in a wide range of colors.

Service on parts from Coast to Coast.

Enter the "Win a MORRIS" contest today at your local dealer.

McCONNELL BROS.
WINCHESTER, ONT.

TOLEDO MOTORS LIMITED
2134 St. Catherine St. W., Montreal, P.Q. - WEllington 8481
Distributors of MORRIS, WOLSELEY, RILEY, BENTLEY and ROLLS ROYCE Cars

Before You Buy *Any* Tire INVESTIGATE



SUPER-LASTIC

CANADA'S FINEST FIRST-LINE TIRES

Guaranteed without Time Limit

Put safety on your car — AT LOWEST COST! First-Line SUPER-LASTIC is the ONLY Tire that gives you an UNCONDITIONAL ROAD HAZARD GUARANTEE against accidents, glass cuts, stone cuts, blow-outs, collisions, etc., WITHOUT TIME LIMIT! Save Safely!

BIGGER Trade-In Allowance

See What You Save-When You Say "Super-Lastic"

PRICE LIST: "Super-Lastic" First Line TIRES

Size	Ply	List Price	ALLOWANCE (up to)	Your Net Cost	TUBES List Price	TUBES Your Cost
4.40-4.50/21	4	$12.30	$1.85	$10.45	$2.95	$2.05
4.75-5.00/19	4	13.00	2.05	10.95	3.60	2.45
4.50-4.75/20	4	13.40	2.00	11.40	3.75	2.50
5.25-5.50/18	4	15.45	3.00	12.45	4.15	2.80
5.25-5.50/16	4	17.35	5.00	12.35	3.20	2.25
5.25-5.50/17	4	16.45	3.25	13.20	4.15	2.80
6.00/16	4	20.30	5.35	14.95	4.05	2.75
6.00/16	6	26.20	8.00	18.20	4.05	2.75
6.50/15	4	24.25	7.00	17.25	4.95	3.30
6.50/16	4	24.85	7.50	17.35	5.00	3.35
6.50/16	6	31.65	11.00	20.65	5.00	3.35
6.70/15	4	22.40	7.00	15.40	4.95	3.30
6.70/16	4	22.90	6.00	16.90	5.00	3.35
7.00/16	4	27.85	8.00	19.85	5.40	3.60
7.00/16	6	35.85	12.00	23.85	5.40	3.60
7.10/15	4	24.95	8.00	16.95	5.10	3.45
7.60/15	4	27.35	9.00	18.35	5.35	3.60
"SUPER-LASTIC" SECOND-LINE TIRES						
6.00/16	4	16.70	3.75	12.95	*Get the Facts FIRST — and you'll get "Super-Lastic"*	
6.50/16	4	20.50	5.00	15.50		

"Save Safely"

CANADIAN TIRE CORP'N ASSOCIATE STORE

The SIGN of SERVICE

WILLIAMSBURG, ONTARIO
Phone 605R12 W. P. Henophy

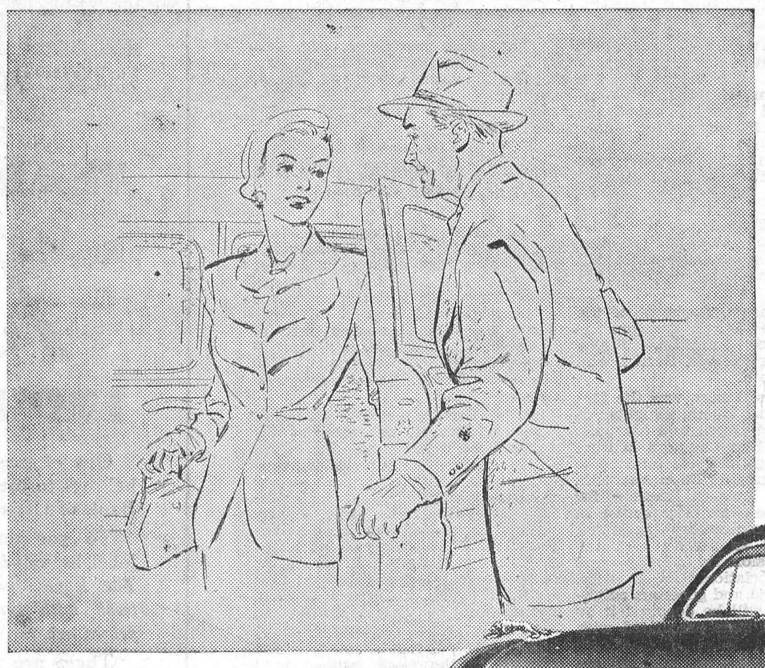

One of life's PROUD moments...

It comes to you the day you drive your new Monarch home. It's the thrilling, deeply satisfying pride of owning the *fine* car you always wanted. And it is pride that will last for years, for the 1950 Monarch is years ahead... in styling, inside and out... in riding comfort... in dependability. Your Monarch dealer will be happy to tell you about the features of this truly outstanding Monarch car. And while you're there take the wheel... sample the pride you'll know when you *Ride like a King in a 1950 Monarch.*

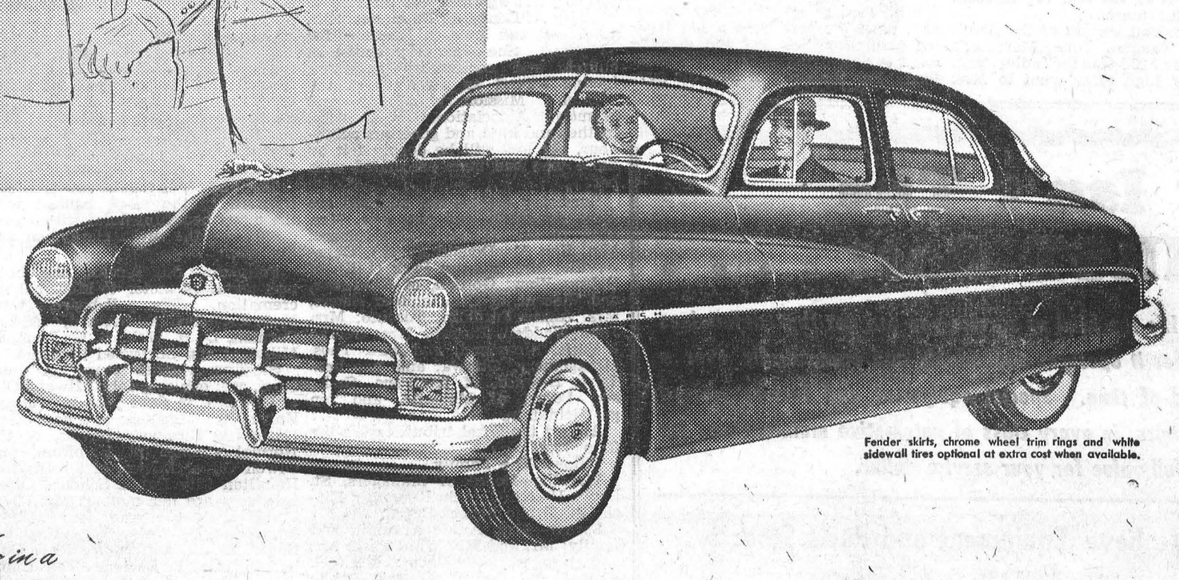

Fender skirts, chrome wheel trim rings and white sidewall tires optional at extra cost when available.

Ride like a King in a **Monarch**

SEE YOUR MONARCH DEALER FOR A DEMONSTRATION DRIVE

1950 Monarch

HAROLD LANNIN, Dealer, Winchester, Ont.

HARRY'S SPORT SHOP

Spring Specials

Men's OVERALLS
BEST BRANDS
$3.50 to $4.75

Hydro City
Work Boots
All Sizes, Priced From
$6.50 to $7.95

ELTO
OUTBOARD MOTORS
5 H.P. IN STOCK
$195.00

PROGRESS BRAND
MADE-TO-MEASURE
SUITS
$54.00 up
Satisfaction Guaranteed

B. V. D.
COLORED STRIPED
FINE SHIRTS
All Sizes. Price Each
$2.95

10 DAYS' DELIVERY
REGENCY
MADE-TO-MEASURE
SUITS
$45.00 up

MEN'S PANTS
GLEN CHECKS SHARKSKIN
GABARDINES WORSTED
TROPICALS
$9.00 up

MOTORCYCLES
EXCLUSIVE DEALER FOR
"JAMES" and "ARIEL"
JAMES 98CC $240.00, 125CC $310.00
JAMES 197CC $340.00, ARIELS $495.00 up

USED MOTORCYCLES
1 Only JAMES 125CC $250.00
1 Only HARLEY 14 in Perfect Condition, like New, only $500.00

FEAST YOUR EYES ON
Easter Ties
$1.50 Each
Biggest Selection In Town

MEN'S FINE STAG
OXFORDS
Full line of Buckles, Brogues and Plain Toes
$8.50 up

McBride Bicycle
$48.50

ONE WERLICH
Balloon Tires
$62.00

Men's Tropical
SUITS
Pre-Season Special
ALL SIZES — ALL COLOURS
$25.00
Alterations Extra

H. R. Keyes
PHONE 327, WINCHESTER, ONT.

Top Coats
CAVATWILL GABARDINE
POPULAR PRICES

MEN'S WOOL
WORK SOCKS
69c - 79c

SPORT SWEATERS
FULL LINE
Special Team Rates

Gutta Percha
Rubber Footwear

Full Line of
Fishing Tackle
Always On Hand

Spring Jackets
SATIN FINISH
Zippered — All Colours
$7.75 up

Army Sun Glasses $1.98



READY-MADE SUITS
Blues, Greys and Browns
Regular $50.00, On Sale
$45.00

Adam Hats



Variety of Colours and Styles
$5.00 up

LOOKING OVER THE BOWLING SCORES

(Continued from Page 1)

Monday with a high single of 221 and high cros of 488. Dalton Baker took the men's high single with 275, with Doug. Feeley taking the men's high cross rolling games of 218, 199 and 166 to cross 583.

In the Eldon Fennell Group, Mrs. Bower Potter took both the ladies' honours with a high single of 173 and high cross of 431, with Bower taking the men's honours with a high single of 156 and high cross of 366.

Mrs. Harvey McIntosh copped all the ladies' honours in the Dudley Craig Group as she rolled games of 179, 133 and a high single of 230 to cross 542. Dudley himself took the mens' honours with a high single of 220 and cross of 565.

In the High School Staff League. Miss Phyllis Flegg took the ladies' high single and high cross with 226 and 539. Bill Servage had the men's high single with a 259, while Dalton Kenney's cross of 575 was the men's best.

Steve Corry took all the honours in the Legion League on Wednesday rolling strings of 219, 217 and 153 to cross 589.

Doris Kirker's high single of 157 and high cross of 452 were the best for the ladies in the first section of the South Mountain League. Chas. Hyndman's high single of 209 and other games of 168 and 196 to cross 573 took the men's.

In the second section of the South Mountain 'League, June Marriner's high single of 233 was the ladies' best. The ladies' high cross went to Mrs. Keith Beamish with a 489. Keith Beamish included a high single of 295 in rolling the men's top cross of 680.

Jim McVey, rolling strings of 174, 155 and a high single of 277 to cross 606, walked off with all the honours in the Melvin Motors League on Thursday.

Mrs. Eldon Davidson with a high single of 225 and cross of 545 topped the ladies in the Bob Woods' group, while Bob scattered the wood for a 758 high cross made up of games of 254, 235 and the high single of 269.

Mrs. Gordon Coons rolling games of 207, 174 and 183, took the ladies' high cross with 564 in the Reynold's group. Mrs. Fern Workman's game of 208 took the ladies' high single. Dalton Kenney's high single of 240 and other games of 160 and 160 to cross 560 took the men's honours.

Erle Helmer had his best night on Friday, playing in his own group, dith a high single of 254 and other games of 222 and 159 to cross 635 and take the men's honours. Mrs. Chester Robinson's high single of 183 and cross of 507 were best for the ladies.

In the Fennell Feed League, Alton Thomas took all the honours with strings of 185, 215 and 184 to cross 584.

THE TRUTH ABOUT FOOD PRICES

With food prices what they are today, most mothers have a job feeding their families, yet the government is destroying or throwing away food. For the story of how the government is purposely making food expensive, read "Mother's Taxes," in The American Weekly, great magazine with this Sunday's (April 9) issue of Detroit Sunday Times.

OBITUARY

LATE MRS. WILLIAM A. LONEY

Hosts of relatives and friends paid a lasting tribute to the memory of the late Sarah Ethel Loney, beloved wife of Wiliam A. Loney, of Kenmore, who died at her home on Tuesday of last week after a short illness.

The funeral service, conducted by Rev. Glenn Firth, of Kenmore, and Rev. Thos. McNaught, of Russell, was held in St. Paul's United Church, Kenmore, and interment took place in Metcalfe United Cemetery. A Union Choir was under the direction of Mrs. Don Darling as organist. Mr. Don Hay, of Russell, sang the Lord's Prayer.

The pall-bearers, nephews of the deceased, were Messrs. Emerson Elliott, Lawrence Franklin, Wesley Waddell, Elmer Pollock, Bazil Booth, and Robert Booth.

The late Mrs. Loney was the former Sarah Ethel Booth, daughter of the late Robert Booth and his wife, Mary Fisher. She was born in Russell 69 years ago and was married to William A. Loney on December 24th, 1900, and had lived in Kenmore for 42 years. She was very active in church and community activities, having served as president of the Women's Missionary Society and Women's Association. As a wife, mother and kind and generous neighbour, her loss will be deeply felt by those who had been associated with her.

Surviving besides her husband are three daughters and two sons, Mrs. Dan Dewar (Greta), of Kenmore; Mrs. Ken MacDonald (Vera), Chesterville; Mrs. Morgan Park (Lill), of Rideau View; Gordon, of Kitchener, and Vincent, of Ottawa; four sisters, Mrs. Annie Franklin, Toronto; Mrs. John Waddell, Russell; Mrs. George Pollock, Richmond, and Mrs. Thos. Montgomery, Ottawa; and two brothers, Howard, of Kinistino, Sask., and Percy, of Metcalfe, and ten grandchildren.

Among the floral tributes were the following:

Pillow—The Family.

Wreaths—Board of Managers, St. Paul's United Church, Kenmore; Kitchener Public School Board.

Sprays—Mrs. Annie Franklin and family; Mr. and Mrs. Fred Park, Mr. and Mrs. Gerald Duval; Mrs. H. Watson and Dougal; Ontario Public School Men's Teachers' Federation, Kitchener Local; Mr. and Mrs. Ennie Graham; L.O.L. 205, Metcalfe; Principals and Inspectors, Kitchener Public Schools; Staff Courtland Public School, Kitchener; Mr. and Mrs. Dan Hill, Mr. and Mrs. N. Carkner and Jennie Dewar.

Baskets — Grandchildren; Sisters; Mr. and Mrs. John Waddell and Wesley; Mr. and Mrs. Percy Booth and family; Howard Booth and family; Mr. and Mrs. Nelson Morrison; J. G. Carkner, Norma, Osgoode and Evelyn; Mrs. Percy Hewitt and Dick; Kenmore Women's Institute; Mr. and Mrs. Gordon Cumming, Mr. and Mrs. Carl Ouderkirk, Mr. and Mrs. Harry C. Hummell; The Masters of the Ottawa Masonic Lodges; D. Carkner and Company and Employees; Investigation Dept., C. N. Railways; W. M. S., St. Paul's United Church; Mrs. Peter Campbell and family; Queen St. Bridge Club, Chesterville; Mr. and Mrs. Lorne MacMillan, Mr. and Mrs. Bruce Kennedy; Staff of Broadview Public School, Ottawa; Grade 8 Pupils, Broadview P. S.; Loyal True Blue Lodge, No. 500, Marvelville; Miss Ruth Kennedy, Mr. and Mrs. Gordon MacDonald, Mn. and Mrs. Fred MacDonald, Mr. and Mrs. Howard MacDonald, Mr. and Mrs. J. Akeroyd.

Corsage—Miss Annie and Dunc. MacTavish.

FUNERAL OF MRS. G. O. DAVIES HELD LAST THURSDAY

A final tribute of respect was paid to the memory of Mrs. G. O. Davies, wife of Rev. G. O. Davies, a former rector of St. Matthias' Anglican Church, here, by a large concourse of relatives and friends who attended the funeral service, held at St. James Anglican Church, Morrisburg, last Thursday forenoon. The late Mrs. Davies passed away on Tuesday of last week.

Rev. J. Brodie, rector of St. Paul's Parish, Aultsville, officiated at the requiem Eucharist, and Rev. Leon B. G. Adams, of Winchester, conducted the funeral service. Other members of the clergy present were Archbishop H. A. E. Clarke, Trinity Church, Cornwall; Rev. H. O. Hodder, of the Church of the Good Shepherd, Cornwall; Rev. A. T. Carson, St. Bartholomew's Church, Ottawa; Rev. W. L. Thomas, St. John's Church, Iroquois, and Rev. L. F. MacMorine, rural dean for Stormont county.

The body was met at the door and escorted to the altar, banked with the many beautiful floral tributes received, by the seven clergymen and the choir.

Following the service, the body was taken by motor to Montreal for cremation. The pall-bearers were Messrs. John Sutherland, Arthur Carman, D. H. Weir, S. G. Finie, L. Millward and Sherwood Stoddart.

Survivors, other than her husband, are: one son, John Edward Oliver Davies, in final year at Queen's University, Kingston; two daughters, Katherine Elizabeth Davies, of the Normal College at Hamilton, and Olwen Oliver Davies, of the Staff of Hamilton City Public Schools. Other survivors are her mother, Mrs. Derwood A. Weese, and four sisters: Miss Florence Weese, Mrs. Karl Ettinger, of the staff of Westdale Collegiate; Mrs. F. Barton, all of Hamilton, and Mrs. G. F. Law, of Toronto.

GOLDEN VALLEY FARM FORUM

The Golden Valley Farm Forum met at the home of Mr. Ivor Bath on March 27 for the last meeting of the season, with fourteen present. It was decided to close the Forum season with a Box Social and social evening to be held on April 3rd in S. S. No. 12, proceeds in aid of the Red Cross campaign.

Has your Subscription expired?

It Isn't The FIRST Cost . . . .

It's the kind of service you can get that determines whether it operates dependably and economically over a period of time. Special equipment and factory trained mechanics, in every class of automotive maintenance, insure full value for your service dollar.

We have Equipment and Parts Stock to Service All Makes of Cars.

HAMILTON'S
GARAGE and SALES LIMITED
CHRYSLER - PLYMOUTH - FARGO
Telephone 488 - Chesterville, Ont.

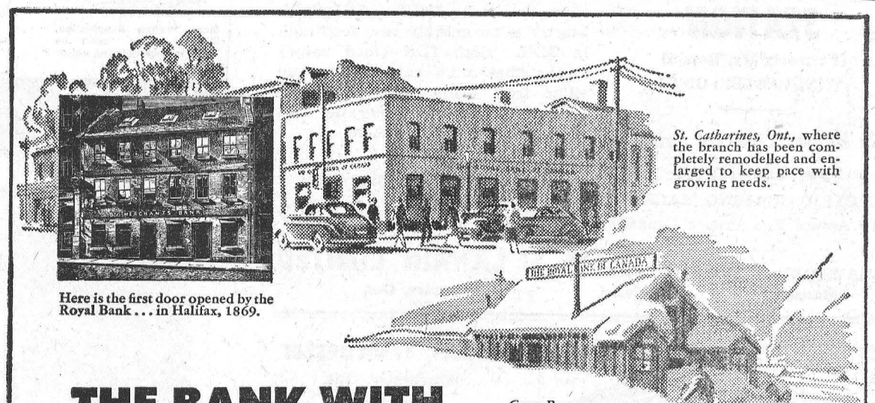

Here is the first door opened by the Royal Bank . . . in Halifax, 1869.

St. Catharines, Ont., where the branch has been completely remodelled and enlarged to keep pace with growing needs.

THE BANK WITH
730
FRONT DOORS...

One of these doors is near you . . . it belongs to the local branch of The Royal Bank of Canada in your community.

To you and your neighbours, your local branch *is* The Royal Bank. *Because The Royal Bank of Canada is not a big bank with branches; the branches themselves are the bank.*

There are over 730 branches of this bank in Canada and abroad. In Canada alone there are 669, in cities, towns and villages from Newfoundland to Vancouver Island.

Each branch, keyed to the needs of its own community, offers you the strength and varied services of one of the world's largest banks. Your local Manager has behind him the experience, knowledge and organization of the whole institution. He is there to serve you in every way he can.

Goose Bay, Labrador. Here, at the famous airport, the Royal Bank opened a pioneer branch in a pioneer area during the war.

Moncton, N.B. One of the bank's newer branches designed to match the character of the district it serves.

Truro, N.S., where a fine new building has arisen on the site of the old branch which burned down on a Friday and reopened, in temporary quarters across the street, on Monday!

Rimouski, Que., where the Royal Bank of Canada recently opened a branch in what was formerly a private home.

THE ROYAL BANK OF CANADA

Over 730 branches in Canada, Argentina, Brazil, British Guiana, British Honduras, Colombia, Peru, Uruguay, Venezuela, Cuba, Haiti, Puerto Rico, Dominican Republic, British West Indies. Offices in New York, London and Paris. Correspondents the world over.

"You can Bank on the Royal"

Winnipeg, Man., a branch reflecting the spirit of the west.

News From Our Neighbouring Districts

ELMA

Mrs. Bernice McIntosh spent a few days with Mr. and Mrs. Reginald Barkley at Williamsburg.

Mrs. Wray McPherson, of Beckstead, spent Friday with Ralph and Lois McPherson who are ill at their home here.

Mr. and Mrs. Donald McMartin and Neil and Mrs. Arletta Ault, of Cornwall, called on Mrs. A. N. Barkley on Wednesday afternoon.

Mr. and Mrs. Harry Carruthers and Margaret were in Cornwall on Thursday.

Mrs. Bradford Loughridge and Mrs. Lew Dyer, of Morewood, spent Thursday with Mrs. Wilfrid McMillan.

Mrs. M. E. McPherson, who was home for a few days owing to the death of her sister-in-law, Mrs. M. E. Beckstead, was called back to Foxboro on Friday because of the serious illness of her cousin, Mrs. Christie.

Mrs. Harold Smith and family visited Mr. and Mrs. Lloyd Smith and family, of Chesterville, on Sunday.

The birthday of Mrs. Melvin Dillabough and her twin sister, Mrs. Ellis Casselman, was celebrated on Sunday at the home of Mr. and Mrs. Dillabough. Those present included Mr. and Mrs. Dillabough and Claude, Mr. and Mrs. E. Casselman, Cornwall; Miss Grace Dillabough, Ottawa; Mr. and Mrs. Donald Dillabough, Gary and Margaret; Mr. and Mrs. Ralph Swerdfeger, Church Road; Mr. and Mrs. Arnold Shaver, Donald and Marilyn, South Mountain.

Mrs. Herbert VanAllen, guest speaker at the W. M. S. Thankoffering Service, on Sunday evening, was entertained at the home of Mrs. John Armstrong.

Mrs. Egerton Barkley and children were guests of Mr. and Mrs. Hubert Robinson and Billie, Chesterville, on Sunday.

WILLIAMSBURG

Mr. and Mrs. George Hill spent a few days at Smiths Falls with their daughter, Mrs. Philip Strader, and Mr. Strader.

Mrs. E. A. Devitt, of Ottawa, visited in town with her parents, Mr. and Mrs. Edmund H. Thompson.

Mr. and Mrs. Jerry Norval and Mrs. Audrey Barkley motored to Kingston on Sunday where the latter with her son, Wayne, left on a three-day trip and while there visited her sister, Mrs. E. F. Hogg, at Peterborough.

Miss Moyra Ann Casselman, of Macdonald's College, spent the week-end here with her mother, Mrs. A. J. Casselman, and Ramon.

Mr. and Mrs. Dale Beckstead and little son, Rodney, left on Sunday for Brantford where Mr. Beckstead has secured a position, and where they will reside. The best of wishes will go with them to their new home.

Mr. and Mrs. Stewart Barkley and daughters, of Ottawa, were Sunday visitors here with the former's parents, Mr. and Mrs. L. C. Barkley.

Mr. and Mrs. Douglas Barclay and children were guests on Sunday with friends at Manotick.

Misses Jean McMillan and Margaret Rose McIntosh were week-end guests at Winchester with Mr. and Mrs. Alex Davidson, and while there attended the Fashion Show.

Mr. Jack Robb left on Monday for Silver Park after spending the past three months here with Mrs. Robb.

We are pleased to report Mr. Edmund Thompson slowly recovering from his recent illness.

Mr. and Mrs. Harold McQuaig, of Dixon's Corners, were guests on Sunday in town with the latter's sister, Mrs. David Shaw, and Mr. Shaw.

Mrs. Nettie Haggerty spent several days at Cornwall with her daughter, Mrs. Eckford Johnston, and Mr. Johnston.

Everyone is glad to see Mr. Paul Steinburg out again, after being a patient in Winchester Memorial Hospital.

Mrs. Ed. Casselman was taken to Cornwall General Hospital this week for observation.

At the Sunday morning service in Williamsburg United Church, the Sacrament of Baptism was administered with the minister, Rev. Gerald Fee, officiating, to the infant son of Mr. and Mrs. Bert McIntosh. The baby was christened Lyle Brent.

SOUTH MOUNTAIN

Mrs. Doris Berry spent last week at Toronto attending the Hair Dressing and Beauty Culture Convention.

Mrs. H. Cleland entertained Mr. and Mrs. John Marquette to tea on Wednesday evening.

Mr. Clifford Berry, accompanied by Mr. Rufus Keyes and Mrs. G. A. Montgomery, attended the funeral of the late Mrs. G. O. Davies at Morrisburg on Thursday.

Mrs. Justin Morrow received the sudden news of her sister's death in the States and left immediately to attend the funeral. Mrs. Morrow's many friends extend their sympathy.

Mr. and Mrs. Wm. Thompson and Heather, of Deseronto, were visitors with his parents, Mr. and Mrs. Wm. Thompson, on Saturday.

The many friends of Mr. Asa Berry will be sorry to hear that he is still very ill.

Sincere sympathy is extended to the Barry family in the passing of Miss Mary Barry on Saturday last.

Mr. and Mrs. Tan Cameron, of Burritts Rapids, Sundayed with his parents, Mr. and Mrs. John Cameron.

Mr. and Mrs. Elzie Nesbitt, of Prescott, were Sunday guests of their parents here.

Miss Hazel Declare, of Ottawa, visited her parents a few days the latter part of the week.

Mr. and Mrs. Eugene Barry visited his mother, Mrs. M. Barry, over the week-end.

Mr. Geo. Locke and son, Harry, and children, of Morrisburg, visited Mrs. H. Cleland on Saturday.

Mr. and Mrs. James Declare and children, of Mountain, were Sunday guests of his parents, Mr. and Mrs. Dan Declare.

Mr. Thos. Thompson visited his daughter at Kemptville the latter part of the week.

Rev. Father D. C. McDonald, of Smiths Falls, will take over St. Daniel's parish here, while Rev. J. E. Trainor, of this place, will be moved to Lanark.

United Church W. A.

The W. A. held their monthly meeting at the parsonage on March 30th with 16 ladies present. The meeting opened with a hymn and Scripture reading by Mrs. D. L. Berry, who also gave a paper on the Disciples. A duet by Mrs. H. Boyd and Mrs. L. Monteith was enjoyed. A reading on Spring Fires at Housecleaning Time was given by Mrs. F. E. Gilroy, and Mrs. H. Boyd gave a paper on "Black Sheep's Wool for Sweaters." Mrs. D. L. Berry conducted a contest and the meeting closed with a hymn and the Mizpah Benediction. Mrs. Berry, Mrs Boyd and Mrs. Monteith served a lovely lunch.

CASS BRIDGE

Mr. and Mrs. Keith Allison and baby had dinner with Mr. and Mrs. Hugh Coons.

Mr. and Mrs. Lorne Hogaboam, of Williamsburg, spent Sunday with Mrs. Grace Hogaboam and family.

Mrs. Ernest Munroe spent the week-end with Mr. and Mrs. J. Jackson and family, of Kemptville.

Mr. and Mrs. Edward Turner and family called on Mr. and Mrs. James Patterson on Saturday.

Mr. and Mrs. Harold McMenomy and girls spent Sunday last with Mr. and Mrs. Sherwood Coons and family.

Mr. and Mrs. Lorne Isaac had tea with Mr. and Mrs. Kenneth Durant on Wednesday evening.

Mrs. Sherwood Coons spent Wednesday afternoon with Mrs. Grace Hogaboam.

WINCHESTER SPRINGS

Masters Dennis, Earl, Garry and Ronald Coleman, of Brinston, spent the week-end with their uncle and aunt, Mr. and Mrs. Arnold Casselman.

Mrs. Earl Munro, accompanied by Mrs. Ledgerwood, of Winchester, attended the funeral of the late Miss Ione Cumming, of Kemptville, on Monday, and were tea guests at the Manse.

Mrs. Arnold Casselman spent Wednesday evening with Mr. and Mrs. Stirling Coons and Miss Bertha Coons, of Winchester.

Mrs. Hess and Mr. Jas. Cunningham, of Williamsburg, spent Monday afternoon with Mr. and Mrs. T. G. Cunningham.

MOUNTAIN

Mr. Douglas Beggs has returned home after spending the past week-end in Toronto.

Mrs. L. Dixon and Rhonda Lee spent a few days recently in Montreal.

We are pleased to report that Mr. Jack Milne, who was ill, is able to be around again.

Supper and Social Evening

On Friday night last, a supper and social evening, under the auspices of the East Group of the United W. A., was held at the home of Mr. and Mrs. Allen VanAllen. Rev. B. Adams, pastor of the church, acted as chairman.

A special feature of the evening was the presentation of a hand-made quilt to Mrs. Lester Bryan, group leader. During a business period, Mrs. Allen VanAllen gave the financial statement, which showed a substantial sum had been raised.

Mrs. Geo. Carlyle, in a few well chosen words, thanked all those who had helped in the work of raising funds.

During the program, Mrs. B. Adams entertained the guests with two monologues. Pictures of local interest were shown by Mr. Clair VanAllen. A trio, consisting of Misses Claire VanAllen, Melba Carlyle and Muriel Moorehouse, assisted by Mrs. Earl Lapp, contributed to the program.

Y. P. S. Joint Meeting

On Monday evening, April 3rd, a joint meeting of the Presbyterian Y. P. S. of Mountain and South Mountain, was held at the home of Mr. and Mrs. H. Richardson. The president, Mr. Fred Swan, presided over the meeting.

An Easter program was presented by the worship convener, Miss Helen Clark. A reading on "Were You There," was interesting and inspiring. Vocal numbers were given, and those taking part were Misses June Saunders and Helen Clark, and Mr. Murray Graham. Miss Dorothy Blow, secretary, read the minutes of the previous meeting. Lunch was served at the close.

WINCHESTER TOWNSHIP COUNCIL

The regular monthly meeting of Winchester Township Council was held in the Town Hall, Winchester, on Monday, April 3rd, with the members all present. The minutes of the last regular and special meetings were adopted as read and signed by the reeve.

A petition was presented to council, signed by Mr. Adam Gainer and several other ratepayers, objecting to being taken into the Morewood High School Area.

The Engineer's reports on the Hamilton drain and on the Stoney Creek drain were read and adopted, and the clerk was instructed to have the necessary by-laws prepared.

The following accounts were passed and paid: Roads & Bridges, $2,902.87; Relief and Charity and Hospitalization, $428.88; Fox Bounty, $18.00.

Council adjourned to meet in Morewood on Monday, May 1st, 1950, at 10.30 a.m.

MOUNTAIN TOWNSHIP COUNCIL MEETING

The Council of Mountain Township met in the I.O.O.F. Hall, South Mountain on Monday afternoon with Reeve W. A. Cameron, Deputy Reeve Harry Williams and Councillors Jos. Hyndman, John Corry and John Loughlin present. The minutes of the last meeting were read and approved.

The clerk was authorized to put on the Collectors' Roll for the year 1950, all school rates, county rates, drainage rates, the rate for road purposes being 4 mills, general township rate, 3 mills; debenture rate, 1 mill; school purposes, 6 mills, and 1-5 of a mill on the dollar for membership in the Federation of Agriculture.

Tenders for crushing stone and gravel were then opened, and the tender of Thompson & Bailey was accepted for 4000 cu. yds., more or less.

The Auditor's reports were recived for the Township accounts and the Hallville Consolidated School, in which he reported everything in order for the year 1949.

A copy of the Engineer's report on the Hamilton Municipal Drain was read and will be attended to at the next meeting of Council.

The clerk of Osgode Council advised Council that they had a petition from a number of residents to have the McDiarmid Drain cleaned out and maintained. As the drain empties into Mountain Township, they wished their Engineer to follow the drain to its outlet. This was agreed to.

The following acounts were presented and passed: Assessment Supplies and Dog Tags, $131.92; F. A. R. McFaddent, Auditor, $250.00; County Clerk, indigent account, $97.18; Oxford Nursing Home, $100.00; L. C. (Kennedy), refund, $51.00; Charity, $16.50; Fox bounties, $4.00; Stamps and stationery, $10.28; S. S. 10, Township Frant, on account, $300.00; Pay Roll, Roads and Bridges, $2031.83.

The Council adjourned, to meet in the Community Hall, Inkerman, on Monday, May 1st, at 1 o'clock.

WILLIAMSBURG TWP. COUNCIL MEETING

The Williamsburg Township Council met on the first day of April at 10 o'clock in the forenoon. The members were all present and the minutes of the previous meeting were read and adopted.

The matter of building a new Township garage or remodelling the present machine shed on the Church Road was talked over but no final decision was reached.

Tenders for Weed Sprayers were read and the agents for the different makes of Sprayers spoke on the qualities of their machine. This was also laid over until another meeting. The Clerk was instructed to have the Township Engineer examine, prepare plans and specifications for a new bridge, Lot. 33, Con. 5.

The following accounts were paid: Roads and Bridges, $1072.71; Indigents, $151.38; Charity, $7.00; Direct Relief, $208.00; Postage, excise, telephone, $8.41; Personal Services, $548.66; Clerk and Assessor's Supplies, $205.35; Federation of Agriculture, 1949 levy, $426.61; Sec.-Treas. Williamsburg Township School Area, balance of 1949 Township School Grant Rate, $159.62; Total, $2,787.74.

Council adjourned to meet again in the I.O.O.F. Hall, Williamsburg, on the 6th day of May, at 10 a.m., when the report of the Moffat-Fetterly Drain will be read.

COMMUNITY TALENT FESTIVAL

The Community Talent Festival, sponsored by the Vernon Women's Institute, was held in the Baptist Church, Vernon, on Friday night, March 31st, with Rev. Mr. Bee acting as chairman. The church was well filled, showing that this is a popular annual event. Vernon members of the Russell Band played several selections at the opening of the program.

Five Schools took part in the competition: Belmeade, S. S. 9 and 20; Mrs. A. Hill, teacher; Dalmeny, S. S. No. 23, Mrs. Bert Campbell, teacher; Scotch, S. S. No. 12, Miss M. MacDonald, teacher; Vernon, S. S. No. 20, Mr. Harry Anderson, teacher.

Following is a list of classes and winners. In each class the pupil placed first was awarded a diploma and a cash prize. Each other contestant was given a small token.

Recitation, Grades 1-2 — Gloria MacConnell, Belmeade.

Recitation, Grades 4-6—Marilyn Hill, Belmeade.

Vocal Solo, Girls, 6 and under—Margaret MacRostie, Spring Hill; Girls, 10 and under, Auldrey Thomas, Scotch School; Girls, 11 to 14—Donna Robertson, Dalmeny.

Instrument, other than Piano—Jean Wilkes, Vernon.

Vocal Solo, Boys, 10 and under—Dwayne Acres, Belmeade; Boys, 11 to 14—Peter Crerar, Spring Hill.

Public Speaking, Grades 7 and 8—Harriet Lee, Vernon.

Piano Solo, 10 and under—Marva Folkard, Vernon; 11 to 14—Donna Robertson, Dalmeny.

Rhythm Band—Spring Hill.

Group Singing in Unison—Dalmeny

Duet, High School Pupils—Jean Wilkes and Bob Wilkes, Vernon.

Variety Number Humorous—Marilyn Hill, Belmeade, with a clever rendition of "Little Baptiste."

Variety Number, not Humorous—Peter Crerar and Bruce Dow, Spring Hill, with Indian Club Swinging.

Duet—Robert Hill and Ronald Thomas, Scotch P. S.

Judging was very efficiently done by Mr. and Mrs. Jack Twiname, of Russell. With their decision on each class they also gave constructive criticism, which should assist pupils, teachers and parents in preparing for future Festivals, and in developing the talents of the children.

Pianists for the various numbers were Mrs. Dudley Craig, Mrs. D. Crerar, Mrs. A. Hill and Mrs. Cecil Acres.

Much credit for the success of the Festival goes to Mrs. D. Crerar, President of Vernon Women's Institute.

Copies of the "History of Our Village" were on sale, and are available at Vernon Post Office, or from Institute members.

NOTICES

PAPER HANGING AND DECORATING

I am available for Paper-hanging and Decorating. Samples of nationally-known Empire Wallpapers on hand. For a lasting finish use Scarfe's Paint, available from me. Phone 169W3, Fred J. Brown, Winchester. 47-49p

SHOE REPAIR NOTICE

Now is the time to have your Shoe repairs done. Spring is here. I have for sale a new line of Work Boots with built-in arch suports and steel shank. Drop in and see them now.
47tfc **FRED CURTIS.**

PERSONAL — Hygienic Supplies (Rubber Goods) mailed postpaid in plain, sealed envelope with price list. Six samples 25c, 24 samples, $1.00. Mail Order Dept. M-57, Nov-Rubber Co., Box 91, Hamilton, Ont. 17tfc.

NOTICE — FARMERS!

I have a few sets of the Famous Fleury-Bissell Tractor Discs on hand. If you are needing a set of these wonderful cutting discs you had better hurry now, as Spring is here. Come in and see the new All-Steel Rubber Tired Farm Wagon at **J. L. Belway's Blacksmith Shop. Phone 66R.** 46-5c

HOG PRODUCERS' ANNUAL MEETING

Tht Annual Meeting of the Dundas County Hog Producers' Association will be held in the Town Hall, Winchester, on Friday evening, April 7th, 1950, at 8 o'clock.
46-47c **Merrill Allen, Secretary.**

Classified Ad. Section

NOTICE—Advertisements for our Classified Section will not be accepted over the Telephone. They must be brought to this office and paid for at time of insertion. Terms are strictly cash.

FOR SALE

FOR SALE—15 Tons of Baled Straw. Apply to Auldon Ennis, South Mountain. Phone 6W. 47-48p

FOR SALE—A quantity of Timothy Seed. Apply to Lyle Levere, phone 21r23, South Mountain. 47-48p

FOR SALE— A Team of Heavy Work Horses. Apply to Allan Ball, Maple Ridge. Phone 167, Chesterville. 47p

FOR SALE—10 tons of Loose Straw; also a 1941 International Panel Truck, in good condition. Apply to Fred Cassidy, Hallville. 47-48p

FOR SALE—Shetland Pony, Chestnut, with light mane and tail, 11 months old. Apply to Orville Kirker, Mountain. 47-48p

FOR SALE—1932 Plymouth Sedan, new tires, heater, clean and in good condition. Apply to K. D. Carlyle, Winchester. Phone 158W. 47p

FOR SALE—1 Child's American Beauty Spring Coat and Hat, size 5. As good as new. Apply to Mrs. James Durant, Winchester. 47-48p

FOR SALE—1 Brood Sow, due to farnow the 26th of April; also 6 Shoats, weighing around 90 lbs. Apply to Broder Barkley, Winchester, R. R. 4. 47-48p

FOR SALE—1 Beach Electric Refrigerator, 6 cu. ft., in good condition. Apply to J. E. Sullivan, R. R. 1, South Mountain. Phone 607r6. 47p

FOR SALE—One 816 Tractor in good order. Chains and sprockets new. Come and look it over. Hudson Docksteader Vernon, Ont, Phone 101W2, Winchester. 47p

FOR SALE—1934 Ford Coach, in good condition; radio, heater, defroster, fan and seat covers. Also new battery, seven tires including two new mud grips; seal beam headlights. Will sell reasonable. Apply to Bert Garlough, Winchester, R. R. 3. Phone 121J1. 47p

FOR SALE—Seed Barley, Byng, smooth awns, $1.80 per bus., bags free. 1 Clipper fanning mill; 1 two-horse lion disc, 1 Cockshutt tiller, 8 discs, used about 10 days; 1 team registered Clydesdale Mares, with papers, well matched in every respect. Terms cash. Apply to W. H. Angus, Phone 194J2, Winchester. 47-48p

FOR SALE—102 acres for sale, 6 miles North of Cardinal, Grenville County, estate of the late Samuel Boyd; ¼-mile from school, church, 2 stores and county paved road. About 60 acres under cultivation, balance bush and pasture. Frame house, barn with cement floor in stable; machine shed, 2 wells. Hydro and telephone available. Roads plowed. Apply to Mrs. Stanley Shaver, Dixon's Corners. 47p

FOR SALE—600 Fence Stakes, sharpened and ready to drive. 1 Bay Mare Colt, rising 3 years, has been hitched several times; 1 Steel Land Roller, 9-ft.; 1 Milk wagon with steel tires; a quantity of Hay, two years old. Apply to Joe Lennox, R. R. 1, Brinston. Phone South Mountain 606r13. 47-49p

POULTS FOR SALE

Special April Discounts on Small White Turkey Poults. Ideal broad breasted birds for retail markets, hens weighing 9-12 lbs., toms 16-20 lbs. Write for particulars. Also Bronze Poults for May and June. Deebank's Poultry Farm, Dickinson's Landing, Ont. 45-48p

WANTED

WANTED—Good Used Piano, at reasonable price, by the Winchester 100 Club. If you have one, contact either Centurian Robt. Woods or Centurian Harold Lannin, Piano Committee. 47-48c

HELP WANTED—Position open for a bright young man, with some knowledge of bookkeeping and typing. Good chance for advancement. Previous experience desirable but not necessary. Apply to H. S. Lannin Ltd., Winchester. 44tfc.

CARD OF THANKS

CARD OF THANKS—I wish to express sincere thanks and appreciation to my many friends and neighbours for the cards, visits and gifts I received while I was a patient in the District Memorial Hospital. Special thanks to Dr. H. S. Gross and the nursing staff.—Geo. T. Dixon. 47p

CARD OF THANKS—I wish to sincerely thank all my friends who were so kind to me while I was a patient in the Winchester District Memorial Hospital. Your thoughtfulness in sending me cards and gifts were very much appreciated and will always be remembered.—Mrs. Douglas Johnston. 47p

CARD OF THANKS—We wish to extend our very sincere thanks and appreciation to our many friends, relatives and kind neighbours, in the recent sad bereavement of our dear sister, Mary.—J. B. Barry and Sisters. 47p

IN MEMORIAM

IN MEMORIAM—In loving memory of a dear husband and father, Peter A. MacDonald, who passed away on April 1st, 1949.

Father, in thy gracious keeping,
Leave we now, thy servant, sleeping.

47p —Wife and Family.

IN MEMORIAM—In loving memory of a dear mother, Mrs. J. A. Edgerton, who passed away April 12th, 1949.

Only a memory of bygone days
And a sigh for a face unseen,
But a constant feeling that God alone
Knows just what should have been.

—Always remembered, Maude. 47p

IN MEMORIAM—In loving memory of a dear husband and father, Thomas Robinson, who died on April 6th, 1945.

We often look at your photo,
Your smiling and seem to say,
Don't grieve, I'm only sleeping,
We'll meet again some day.
Lord forgive a silent tear,
Always wishing you were here.

—Even remembered by Wife and Family. 47p

IN MEMORIAM—In fond and loving memory of a dear father and grandfather, Thomas Robinson, who passed away on his birthday, April 6th, 1945.

Memory's hand is reaching back five years ago today,
When one we loved so dearly, so gently passed away.
It was hard to part, but it was God's will,
To vacate the chair that we never can fill.

—Daughter Ruby, Earl and family. 47p

IN MEMORIAM—In loving memory of Almon and Glen Summers, who passed away April 1st, 1937.

Broken is the family circle,
Our dear ones are passed away;
Passed from earth and earthly darkness
Into bright and perfect day;
But we all must cease to lanquish,
O'er the grave of them we love,
Strive to be prepared to meet them
In the better world above.

—Ever remembered by Wife, Mother and Brothers. 47p

IN MEMORIAM—In loving memory of a dear father, Reuben Pruner, who passed away April 7th, 1939.

The rolling stream of life goes on,
But still the vacant chair,
Recalls the time, the voice, the smile,
Of him who once was there.

—Ever remembered by daughter, Mrs. Wm. Brown, and family. 47p

FOR SALE

1 New Cub Tractor, with T. C.; 1 New Farmall A Tractor, with T. C.; 1 New Farmall C Tractor, with T. C.; 1 New Farmall C Tractor with T. C. and Wide Front Axle; 1 Used M. H. Grain Grinder, 12-inch plate; 1 Used Vessot 9¼-inch Grain Grinder; New Beatty Washers, Ironers, Polishers, Pressure Systems, Water Bowls, Stable Equipment and Repairs.

One 71-G Iron-Age Orchard Sprayer, 2 used Sprayers; 3 Horses; Used Disc Harrows, Cultivators, Disc Drills. A full line of New Machines.

R. H. BECKSTEAD
McCormick-Deering Repairs, Sales and Service.
(Member of O. R. F. E. D. A.)
Phone 606 r 13 - WILLIAMSBURG.

BOWMAN'S
Second Hand Store

We have opened up a Second-Hand Store in the barber shop recently vacated by Mr. Neil Hutt, at Hotel Winchester, first door East.

AT PRESENT WE HAVE ON HAND

1 good Chesterfield Suite, 1 Kitchenette Suite, including Buffet, Table and Chairs; Kitchen Cabinet; Odd Tables and Chairs; Writing Desk, Ice Boxes, Oil Stoves; Electric Stoves; Kitchen Ranges; Set of Taps and Dyes; Watches, Clocks, Mattresses, Clothing, Shoes, Dishes, Crockery, 1 Ladies' Brown Spring Coat, size 16; 1 Black Shortie Coat, size 16; 1 Beatty Radio, good condition; and numerous other articles. These are all being offered at very reasonable prices. If you need something we haven't got on hand, we will procure it for you. Drop in and look around.a

EARL BOWMAN
If Store is closed, phone 18.

LANG'S
Department Store

15 CASES KAUFMAN
Rubber Footwear

Rubber Boots

CHILD'S	$2.39
MISSES	$2.59
BOYS	$3.15
LADIES	$2.98
MEN'S SHORT	$3.49
MEN'S LONG	$4.49

SPECIAL!
Men's Work Mitts
One-Finger Style
$1.50 Pair

Boys' Overalls
Made of good quality Blue Denim.
Sizes 26 to 34.
$1.98 to $2.69

CHILDREN'S
Corduroy Overalls
Colors, Wine, Green, Brown and Cardinal. Sizes 2 to 6 years.
$2.59 to $2.98

Lightning Fasteners or Zippers
Lengths 4 inches to 22 inches. Assorted colours.

ECONOMY
Strong natural colour.
BATTING
Size 72x90 inches.
65c

You Have To Hurry

If you want your HOT CROSS BUNS for Good Friday. They're on sale to-day only, and the supply is limited.

Be sure to order a dozen Fresh Fried Doughnuts too, either plain or sugared.

A SPECIAL TREAT FOR YOU ON SATURDAY

Butterscotch Cake — We're sure you'll like it.

SUMMERS' BAKERY
WINCHESTER, ONT.

JO-ANNE SHOPPE

Easter Suggestions

Spring Suits
Your Easter Suit, priced from $22.50 to $61.95. A beautiful Easter group of Suits, tailored of all-wool gabardine, barathea crepe, and other fine quality fabrics. Sizes 10-20, 38-44.

Nylon Hose
Beautiful hosiery to put fashion at your feet. Made by Kayser, Phantom and Gold Stripe. Priced from $1.35 to $2.50. Choose from an exciting colour range. Sizes 8½ to 11.

Flattering Hats
Easter means a New Hat. We have styles for Misses and Matrons. All colours.

Stylish Coats
Full length Coats and Shortie Coats for Easter, whichever you prefer. Choice of all wool diagonal weave and all wool crepe. Soft-swinging backs or tight fitting new collar and sleeve fully lined. Sizes 10-20, 38-46. Priced from $17.95 to $63.95.

Our Shoppe Will Be Closed On Good Friday.

Telephone 10 - Winchester, Ont.

BERRYHOLM CHICKS

BARRED ROCKS — ROCK-LEGHORN CROSS
HAMP-ROCK CROSS — WHITE LEGHORNS

NOW IS THE TIME

NOW is the time to decide if you will have eggs to sell this fall and winter. Every indication now points to a scarcity of eggs this fall with resulting high prices. So, if you have put off buying your chicks, it is a good idea to place your order as soon as posible. Write or phone US.

BERRYHOLM POULTRY FARM
SOUTH MOUNTAIN, ONT.
Phone Days 38. Phone Nights 29r14.

WANTED
Bookkeeper for General Store.
Apply or Phone
LANG'S DEPT. STORE
Winchester, Ont.

Paint Agents Wanted

You can't beat this—25% commission to sell best line of guaranteed paint, made by one of the World's great paint makers. All colors, interior and exterior. It's easy to sell paint. Every householder uses many gallons every Spring. Don't wait! Be sure you are the agent in your neighbourhood. Write today for complete information.
SURE-WIN PAINT COMPANY
1758 Eglinton West, Toronto.

Specialized Ignition & Carburetor Service
—On—
CARS, TRUCKS, TRACTORS, & STATIONARY ENGINES
All Makes of Storage Batteries Repaired.
Original service parts in stock.
SOUTHEND SERVICE
Phone 38, Winchester.

NOTICE!
CUMMING FURNITURE SALES
Chesterville, Ont.
Floor Sanding
We have purchased new Sanding Machines. Have your Hardwood Floors refinished, bringing back that original, new, glossy, satin finish.
In preparing rough, uneven floors, have them leveled before laying inlaid linoleum, tiles, or other coverings, insuring longer wear and greater satisfaction.
For further information Phone 361 or 397, CHESTERVILLE

Professional Notices

CASS & CASS
F. M. CASS, M.A. W. J. CASS, K.C.
LAW OFFICES
Chesterville, Dial 371. Winchester
Bank of Nova Scotia Block. Phone 11

ATTENTION, FARMERS!
We pay prevailing market prices for dead horses, cows, etc. Prompt pick-up by special truck. Phone Long Distance at our expense. Ottawa 3-7102. 25tfc

DONALD DOW. KENMORE, ONT.
All Classes of Insurance
Fire, Wind and Auto, including Farmers Central Mutual.
Phone 47r34, Metcalfe Ex.
25-32p

Cemetery Memorials see
W. J. L. BOYD & SONS
representing
R. M. Best Granite Co., Kingston.
Architects and Craftsmen of Civic and Private Memorials. Church Memorials of Bronze, Marble and Brass

JAKE ROSS
All kinds of Poultry wanted at all seasons. Wool wanted. I buy all kinds of Hides.
Phone 81 - - Winchester

WINCHESTER L. O. L. No. 862
Meets regularly in the Orange Hall, Winchester, at 8 p.m., on the second Monday of each month. Visiting Brethren always welcome.
John Barrett, W. M.
Wm. McRoberts, Rec.-Sec'y.

J. V. FETTERLY
Licensed Auctioneer.
All Sales handled. Farm Stock a Specialty. Twenty years' experience in the cattle business. Satisfaction guaranteed. Terms moderate. Phone on reverse ticket.
Phone Chesterville 223.

CANADIAN LEGION, B.E.S.L.
BRANCH 108, WINCHESTER
Meets second Thursday of each month in the Legion Hall, Winchester.
All War Veterans Welcome.
STUART CORRY, President.
W. A. SERVAGE, B.A., Sec.-Treas.
28-1 yr.p.

HENDERSON LODGE, NO. 383
A. F. & A. M., WINCHESTER
Meets in the Masonic Hall, Royal Bank Block, on second Friday of each month at 8 p.m.
Visiting Brethren Welcome.
ARTHUR ALLIN .....Wor. Master
DR. W. A. SHERWOOD, Secretary.

HOWARD E. BICCUM
Representative of
NORTH AMERICAN LIFE ASSURANCE COMPANY
For Winchester and District
Also Representative for a number of Reliable Anglo-Canadian Companies, who will underwrite any risk, such as Fire, Wind, Hail, Plate Glass, Public Liability, Sick and Accident and Family Hospitalization.
Phone 285 - - Winchester.
38-1yr.p.

"HOLLYWOOD BEAUTY SALON"
Located first house North of Bell Telephone Office on Gladstone St. Machine, Machineless and Cold Wave Permanents, also all types of Beauty Culture.
Mrs. Earl Freeland,
Telephone 292.

PARTNERSHIP FORMED
Known as Ennis & Zeron
If you are thinking of having an Auction Sale we will handle it for you on Commission, or will buy it in block for cash. See us for an estimate before you make other arrangements. No obligation. Phone at our expense to

RALPH ENNIS	MAHLON ZERON
Clerk	Auctioneer
Iroquois, 100r21.	Iroquois, 98r2.

INSURANCE
FIRE, HAIL, ACCIDENT, LIVE STOCK AND AUTOMOBILE
Apply to
WALTER MOFFAT, Winchester, Ont.

S. EARL FREELAND
District Representative for The Manufacturers' Life Insurance Company
Special Services offered in connection with Group Pension Plans, Group Insurance, Estate Analysis, etc.
Telephone 292. - Winchester.

LYALL M. CROWDER
Representative For
MUTUAL LIFE INSURANCE
Automobile - Fire - Wind, Etc.
Auto Financing
Write or telephone 606r41, South Mountain, Ont.
51-1yrp

Calf Meal
HIGH PRODUCING COWS MUST BE FED AND RAISED PROPERLY FROM CALFHOOD.
Feed Royal Purple or Blatchford's Calf Meal to get results.
HUGH McMASTER
PHONE 431 WINCHESTER, ONT.

Local Jo-Anne Shoppe Presents Spring Fashions On Parade



The above picture was taken during the presentation of the Jo-Anne Shoppe Fashion Revue, held in the Town Hall last week. Standing, left to right, are: A. E. Dukelow; Sam Workman, of Montreal; Mrs. J. H. Willard, Mrs. Raymond Summers, Jack Schniderman, of Montreal; Mrs. Carson Kerr, Mrs. A. E. Dukelow, Mrs. C. R. Robinson, Mrs. Dwayne Hamilton, Mrs. Floyd Armstrong and Miss Catherine Moffat. Seated, left to right, Mrs. Jack Rennison, Miss Marjorie Crummy, Miss Myrtle Stevens, of Montreal; Miss Winnie McKercher, and Miss Margo Belier, of Tussy Cosmetics, Ottawa. Photo by Reg Finnemore, who also photographed all individual models appearing in this issue.



Miss Marjorie Crummy is not only a bowler of note, but has proven here that she can model clothes. The tangerine coat she is wearing is highly styled with flange shoulder effect, deep roomy pockets, self belt and high inverted pleat in back. The accessories match the coat, and that big smile just sets the whole outfit off.



The last word in shorties is this elegant fitted style in white whip cord, and Miss McKercher looks real smart in it. With the accessories shown, this is an ideal outfit for that vacation trip.



The peppermint pink coat, modelled above by Miss Myrtle Stevens, of Montreal, is a creation of Angora Garments. It is designed with saddle flap pockets and deep cuffs. A smart coat for spring.



Mrs. Floyd Armstrong models a black and white dress in this picture. This style is a must in every season's fashion. It is a two-piece style with embroidered top. The black sailor hat matches real well too.



Modelling this suit for the more mature woman is Mrs. C. R. Robinson. Smartly tailored, this suit is wine colour, is designed to give the wearer a trimmer waist and smaller hip look. Mrs. Robinson models it well.



When it comes to dresses, Miss McKercher can model them with perfection. This is a 1950 pure silk flowered dress with curves, butterfly sleeves and back zipper closing. The jaunty felt hat and bengaline bag matches nicely too.

AGNES GLASSFORD SOCIETY

The regular meeting of the Agnes Glassford Society of St. Paul's Presbyterian Church was held at the home of Mrs. Floyd Armstrong on Tuesday evening of last week. The call to worship and opening devotions were conducted by the president, Mrs. Wilfred McKercher. The minutes were read by the secretary, and the roll-call was answered by each member naming a city mentioned in the Bible. A chapter from the study book was read by Mrs. Hugh Wilson, and Miss Clara Anderson conducted a Bible quiz.

At the close of the meeting, refreshments were served by the following committee: Miss Clara Anderson, Mrs. H. Wilson and Mrs. F. Armstrong. A vote of thanks to the committee was moved by Mrs. Geo. Wilson.

NEXT WEEK AT THE
"Picadilly Theatre"
WILLIAMSBURG, ONT.
MONDAY, TUESDAY AND WEDNESDAY



THURSDAY, FRIDAY & SATURDAY



THIS THURSDAY, FRIDAY AND SATURDAY
"IN THIS CORNER"
Starring Anabel Shaw, Mary Meade and Scott Brady.



ATTENTION FARMERS!

We will be pleased to pick up dead or crippled farm animals. For immediate service telephone collect. Cornwall 3730, Winchester 114.

St. Lawrence Rendering Co. Ltd.

Skinny men, women gain 5, 10, 15 lbs.

Get New Pep, Vim, Vigor

What a thrill! Bony limbs fill out; ugly hollows fill up; neck no longer scrawny; body loses half-starved, sickly "bean-pole" look. Thousands of girls, women, men, who never could gain before, are now proud of shapely, healthy-looking bodies. They thank the special vigor-building, flesh-building tonic, Ostrex. Its tonics, stimulants, invigorators, iron, vitamin B_1, calcium, enrich blood, improve appetite and digestion so food gives you more strength and nourishment; put flesh on bare bones. Don't fear getting *too* fat. Stop when you've gained the 5, 10, 15 or 20 lbs. you need for normal weight. Costs little. New "get acquainted" size *only* 60c. Try famous Ostrex Tonic Tablets for new vigor and added pounds, this very day. At all druggists.

POULTRY WANTED

All kinds of Poultry Wanted at all Seasons. Also Hides and Wool. Highest Prices Paid and you are assured of a Square Deal.

MORRIS ROSS

PHONE 19 - WINCHESTER

Farm Machinery

Cockshutt MANURE SPREADERS On Hand.

BEATTY LITTER CARRIERS
BEATTY WATER BOWLS
PRESSURE SYSTEMS
WATER TANKS

Cockshutt 30 Tractors. Also have specifications on the new 40 Tractor, the latest on the market. Full line of repairs for above machines.

LLOYD G. HOLMES

PHONE 299 - WINCHESTER

READY TO SERVE YOU WITH . . . .

A Full Line of General Hardware.

Gilson and Easy Electric Washing Machines.

Easy Vacuum Cleaners—one year guarantee.

Fence Wire and Fencing Supplies.

Pumps and Pressure Systems, etc.

Japalac Paints and Enamels.

Findlay and Wingham Stoves.

Enterprise Furnaces.

Pedlar Barn Equipment.

KARL GUY

Plumbing, Hardware and Tinsmith

PHONE 37, SOUTH MOUNTAIN.

CANADIAN PACIFIC



Time Table

STANDARD TIME.

EAST BOUND

No. 22—5.44 a.m. daily. Stops on being flagged for Montreal.

No. 30—8.32 a.m. daily except Sunday. Stops at all stations.

No. 36—4.45 p.m. daily, except Sunday. Stops at all stations.

WEST BOUND

No. 21—12.56 a.m. daily. Stops on being flagged for Belleville and points west.

No. 35—11.50 a.m. daily, except Sunday. Stops at all stations.

No. 29—7.30 p.m. daily, except Stops at all stations.

SUNDAY ONLY

No. 597—Westbound at 12.03 p.m. Stops at all stations.

No. 598—Eastbound at 5.53 p.m. Sunday. Stops at all stations.

McConnell's Service

AUTO GLASS INSTALLED WHILE YOU WAIT

GLAZING

LET US DO YOUR TIRE REPAIRS

Liberal Allowance for Trade-Ins on New Tires.

MORRIS CARS & JEEPS
Sales and Service.

Phone 280

Main Street West

WINCHESTER - ONT.

THE FIRST "TIMMY" GIVES ENCOURAGEMENT TO HANDICAPPED CHILDREN



Without orthopaedic surgery in his baby years, twelve-year-old Lynn Berry, of Oshawa, would have been doomed to hobble through life—a cripple. Without the facilities of the Ontario Society for Crippled Children, which is conducting its annual Easter Seal Campaign, March 13 to April 9, Lynn wouldn't have had all the attention that transformed him into a normal boy.

Thousands of crippled children get such attention but Lynn attracts special observation because he was chosen as Timmy of 1947. Each year a crippled child is designated "Timmy" to be symbolic of the work for which Easter Seal funds are sought.

When Lynn was born February 14, 1938, he had a bad club foot—so bad that his father still remarks "It looked more like a golf club than a foot."

At the age of three weeks his foot was in its first plaster cast. At the age of six months Lynn underwent the first of three operations, the others coming in 1942 and 1945.

Lynn's father was in the army five years, four of them overseas, and during this period the operations were necessary. The Oshawa Rotary Club, one of numerous service clubs throughout the province which work with the Ontario Society for Crippled Children, took action.

The Rotarians supplied transportation, attended to the hospital bill and relieved Mrs. Berry of much of her worry. Both Mr. and Mrs. Berry are lavish in their praise of what was done for Lynn.

Lynn spent two summers at Blue Mountain Camp, near Collingwood. It is one of three summer camps owned and operated by the Society. The others are Woodeden, near London, and Merrywood in the Rideau Lakes district.

As the result of such attention as has been described above, Lynn is an etremely active boy, normal in every way. A Grade VI student, he does well at school; joins his playmates in their outdoor recreations which don't stop at tree-climbing. He's so active that Mrs. Berry says its a problem to suply him with unforn trousers.

In 1948 when Lynn returned to the Hospital for Sick Children for a check-up, he was told he could discard his brace and lifts and start to wear normal shoes for the first time in his life. Except that his right foot is slightly smaller than the left, it would be impossible to discern that he ever had any disability.

He returns to the Hospital for Sick Children each year for a check-up—and does he love his present treatment! The prescription for him now includes roller skating, skiing and ice skating.

By arrangement with the postal authorities, donations may be mailed simply to Timmy, Toronto."



Easter, which this year falls on April 9, is what the churches call a "movable feast." The aim of the early Church was to preserve the same relation between the times of Easter and Passover as existed at the time of the Resurrection. On this basis, Easter is celebrated on the first Sunday after the first full moon occurring on or after March 21.

Since March 21st is the first day of Spring, we associate Easter with fresh, colorful, new things. So we colour our eggs, make chocolate candies in the form of small animals with pink eyes and glaze the baked ham with red cherries and such.

Vegetable garnishes enhance taste appeal and also add a touch of colour to nearly every food.

TAKE A TIP

1. **Roast Beef**—Oven browned potoes, asparagus with pimento strips.

2. **Roast Lamb**—Carrots rolled in finely chopped mint, mashed potato nests filled with spoonfuls of peas.

3. **Roast Pork**—Sliced sweet potatoes on baked orenge slices, buttered cabbage sprinkled with grated carrot.

4. **Broiled Fish**—Covered with lemon juice and watercress, mashed potatoes and scalloped tomatoes with minced onion tops.

5. Arrange alternate dark and light cold sliced meats in a spiral on a platter. Garnish the centre with watercress, celery and radishes.

6. Make cornucopas with round cold cuts by rolling them around cottage cheese which has been mixed with finely shredded carrots and watercress. Garnish with olives and pickles.

7. Roll bologna slices around cooked flavoured asparagus. Place in two rows on platter, separated with cooked whole carrots.

8. Lunch box sandwiches can be given added interest by placing colourful crisp vegetables on top of the filling before adding the second slice of bread. If they peep out around the edges—so much the better.

9. Jellied vegetable salads may be more satisfying with creamed cheese balls or mashed potatoes combined into small rolls with salad dressing and nuts.

10. Jellied fruit salads made in shaped moulds and topped with tinted whipped cream are always enticing.

11. Stuff fruit with fresh vegetable for variety. Cooked stoned prunes are good with grated carrot; baked apples with diced celery; halved peaches put together with cottage cheese and lots of watercress.

REQUESTED RECIPES

Baked Ham for Easter

From a ham with rind on as requested: Scrub the ham in warm water with a stiff brush. Put in a deep kettle; cover with warm water; bring to the boiling point; simmer (not boil) until a steel fork will penetrate readily to the centre. Allow about 20 minutes per pound. Cool the ham in the water in which it was cooked. Remove from the water and peel off outside skin. Pat a mixture of 2-3 cup brown sugar, 2 tsps. of dry mustard mixed with 2 tbsps. canned cherry juice over ham. Insert whole cloves about 1-2 inch apart. Place on a rack in roasting pan and bake in electric oven at 350 degrees, for about 80 minutes. Baste once or twice.

Easter Eggs in Shell

Hat an inch of water in saucepan to boiling point. Add 1-2 tsp. salt to prevent shells from cracking. Place eggs one at a time, in a tablespoon and slip into the boiling water. Cover and turn off electric element. Let stand 4 minutes for soft-cooked and 9 minutes for hard-cooked. Time depends on number of eggs and temperature of eggs. With crayons or transfers decorate eggs for serving in the shell.

THE QUESTION BOX

Mrs. W. C. asks: How to make jam from fresh pineapple.

PINEAPPLE JAM

Select two medium, fully-ripe pineapples. Slice, peel, take out core and grind, using finest knife of food chopper. Measure 7 cups sugar for four cups pineapple. Mix well and bring to full rolling boil. Stir constantly while boiling for 1 minute. Remove from electric element and add 1 bottle pectin. Then stir and skim by turns for 5 minutes to cool slightly and prevent floating fruit. Pour quickly into hot sterilized jars. Seal with paraffin.

Mrs. B. H. asks: Do you put anything other than sugar in rhubarb pie?

Answer: We use 4 cups finely sliced rhubarb with 2 cups granulated sugar, 1-4 cup flour, grated half orange rind for a 9-inch pie filling.

Plumbers, Tinsmiths Furnace Service

Order your Roofing now for Spring Delivery.

Wingham Ranges
Electric Ranges
Used Stoves and Heaters
Findlay Furnaces
Bath Room Fixtures
Used 3-Burner Stove and Oven, heavy wired.
Roast Pans, Toasters, Irons.
White and Red Water Pails, Copper Boilers, Aluminumware.
Easy Washing Machine.

J. Fader & Son

Telephone 60

WINCHESTER - ONT.

BERRY'S

BALANCED BIG B BALANCED FEEDS FEEDS

FOR LIVESTOCK AND POULTRY

D.L. BERRY AND SONS

SOUTH MOUNTAIN ONT.

LOGGERS and LUMBERMEN!

As from April 1st your employees are insured under provisions of the Unemployment Insurance Act. This means that *contributions must be paid for them* beginning on that date.

If you employ anyone in lumbering and logging you should:—

1. *Register with your National Employment Office;*
2. *Obtain insurance books for your employees;*
3. *Get instructions about making contributions and about rates.*

Your National Employment Office is ready to assist you with all necessary information.

All sawmills and planing mills come under the Act on April 1st regardless of how many weeks they operate.

Farmers and any other persons whose main occupation is non-insurable need not be insured if they work in lumbering and logging for 60 days or less a year and apply for exception.

Call at the nearest National Employment Office for full information.

UNEMPLOYMENT INSURANCE COMMISSION

C. A. L. MURCHISON, *Commissioner* — J. G. BISSON, *Chief Commissioner* — R. J. TALLON, *Commissioner*

Two Names That MEAN Something . . . . . .

C. C. STUBBS & CO. - L. D. WELLS, Prop.

DEPENDABILITY **WORKMANSHIP**

Authorized Dealer for "Rock of Ages" and the Best Imported Granites.

Cemetery Lettering promptly attended to at reasonable rates.

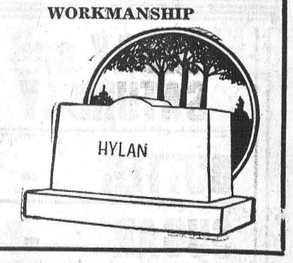

MORRISBURG, ONT.

P. O. Box 390. Phone 304.

CHEVROLET

Chevrolet—and only Chevrolet—brings you all these major advantages at lowest cost!



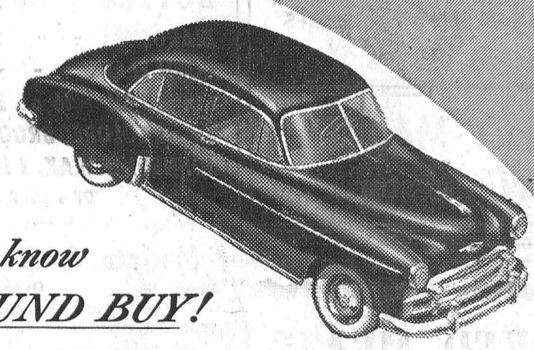

NEW STYLE-STAR BODIES BY FISHER



NEW TWO-TONE FISHER INTERIORS



CENTRE-POINT STEERING



CURVED WINDSHIELD with PANORAMIC VISIBILITY



BIGGEST OF ALL LOW-PRICED CARS



EXTRA-ECONOMICAL TO OWN—OPERATE—MAINTAIN



PROVED CERTI-SAFE HYDRAULIC BRAKES



Look all around it and you'll know it's your BEST ALL-AROUND BUY!

1950 CHEVROLET

FIRST...and Finest...at Lowest Cost!

Take a good, long look! Study every phase and feature of this powerful, pace-setting Chevrolet for 1950! And then you'll know it's *first and finest at lowest cost!*

That's true, any way you look at this car, from the richer beauty of its Body by Fisher to the roomier comfort of its two-tone Fisher interior . . . from the perfect responsiveness of its Centre-Point Steering to the positive stopping qualities of its Certi-Safe Hydraulic Brakes . . . and from the greater power and smoothness of operation of its outstanding new engine right down to its exceptional economy of purchase price, operation and upkeep! For *only* Chevrolet brings you all Chevrolet's big-car features at lowest cost!

Come in! See this only low-priced car with *all* these major motoring advantages. Look around it and you'll know it's *your best all-around buy!*

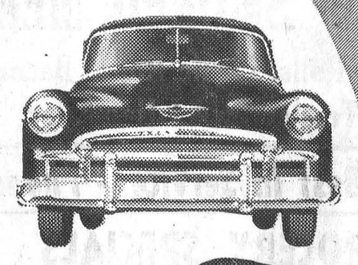



HIGHLY IMPROVED MORE POWERFUL VALVE-IN-HEAD ENGINE!

WITH POWER-JET CARBURETOR AND LARGER EXHAUST VALVES

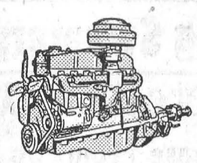

The fine Chevrolet engine now made even finer . . . bringing you more power, faster pick-up, better low-speed performance . . . better action every way!

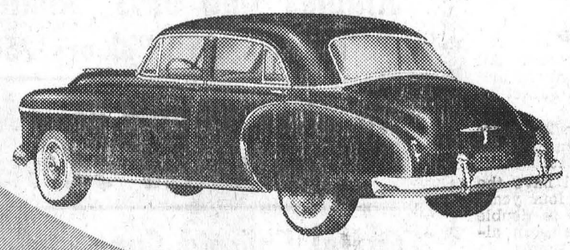



Canada's Best Seller

CHEVROLET

Canada's Best Buy

A General Motors Value C-450B

MELVIN MOTORS - Winchester.

EVANS' DRUG STORE

W. H. EVANS, Phm. B., Proprietor.

PRESCRIPTIONS - SUNDRIES - VETERINARY PRODUCTS

We Have A Fresh Stock Of

Easter Candy

in 1 lb. and 2 lb. Boxes

ALSO

Easter Eggs

Have us set aside your choice for Easter Time.

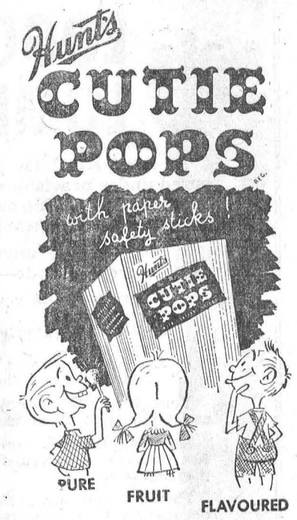



Hunt's "THE BETTER KIND"

FRIDAY and SATURDAY SPECIALS

BUTTER - - - 58c lb.

SUGAR - - 10 lbs. 93c

Lushus Jelly Powders 3-25c

Crushed Pineapple 28 oz. 39c

Veal, Pork, Beef and Smoked Meats For Easter.

REYNOLD'S MEAT MARKET

Phone 85, Winchester

EASTER SMOKED MEATS

Cottage Rolls, Picnic Rolls, Bacons, Tender Sweet Hams.

For the Best in Service - Phone 12

GROCERY SPECIALS

AYLMER SOUPS, per Tin 9c
JELLY POWDERS .....4 for 25c
LARD, Special 18c
TOMATOES, Choice .....2 for 29c
BYE SOAP, New .....2 for 41c

For Your Holiday Table

RADDISHES, CUCUMBERS, CELERY, TOMATOES, LETTUCE, FRESH PINEAPPLE.

ELLIOTT'S MEAT MARKET

DON'T WAIT UNTIL SPRING!

To have your repair work done. Carpenters are more available now than later.

DON'T WAIT UNTIL SPRING!

To plan for that new home. Plan today for today and tomorrow. Orders for Millwork should be placed Now for Spring Delivery.

Come in and discuss your building problems. We are always ready and willing to help you and advise you.

H. S. LANNIN LIMITED

Successors to The M. F. Beach Co. Ltd., Winchester, Ont.
MANUACTURERS OF LUMBER, SASH & DOORS, FRAMES, TRIM, ETC., AND RETAILERS OF BUILDING SUPPLIES
WINCHESTER - - - ONTARIO

SOCIAL AND PERSONAL

Miss Joyce MacPherson spent the week-end with friends in Merrickville.

Mrs. Arthur O. Sherman, of New York City, is a guest at the home of Mr. and Mrs. Ralph MacPherson.

Mrs. Russell Tallman returned to Merrickville, after spending a week with Mr. and Mrs. Lennox Jakes and girls.

Mr. and Mrs. George Gibbons and baby Richard left town Friday for their new home in Pembroke, where George has been transferred to the Bell Office in Pembroke.

Mrs. W. H. Shaw, of Mountain, left on Monday for Atlantic City, N. J., where she will spend Easter with her daughter, Mrs. Jack Barnshaw, and Mr. Barnshaw and family.

Mr. and Mrs. W. J. Stewart, accompanied by Miss Catherine Flack, of Ottawa, expect to leave for Toronto this week-end where Mr. Stewart will attend the Ontario Educational Association meetings to be held during Easter Week. Enroute they will spend Easter Sunday in Kingston.

EASTER PAGEANT AT ST. PAUL'S

An interesting Easter Pageant, entitled "O Tell The Glad Story," was presented by the members of the Goforth Helpers' Group, at St. Paul's Presbyterian Church on Sunday evening, and was greatly enjoyed by the congregation, which included several visitors from other denominations. Rev. Iver D. MacIver, pastor, conducted the devotional part of the service, and Miss Clara Irving presided at the organ and played an organ solo, "The Palms."

The pageant was presented under the direction of Mrs. R. D. Ledgerwood and Mrs. Robert Robinson, leaders of the group. Two solos, "In The Garden," and "The Holy Cross" were sung by Miss Doreen Cross, of Maple Ridge. Miss June Saunders and Miss Helen Clark sang a duet, "The Old Rugged Cross," with Mrs. I. D. MacIver and Mrs. Hugh Wilson singing "When I Survey The Wondrous Cross" to complete the musical presentation of the choir.

Members of the group who took parts in the Easter pageant were: Misses Lois Wilson, June Saunders, Isobel Hay, Catherine Moffat, Helen Clark, Doreen Cross, Dorothy Servage and Joyce Hay.

ATTENTION, LADIES !

Look lovely for Easter. Have a Helene Curtis Cold Wave (Special prices, $5, 8, and $10). Machineless Waves, regular $6.00, special at $4.00, and other prices. This includes cutting and finger waving. Phone 20W.

Mrs. D. Hamilton.,
44-47p East of Theatre.

Grocery Specials

FOR FRIDAY AND SATURDAY

PHONE 46

BUTTER at Cost Price

MARGENE - - 2 lbs. 67c
CORN FLAKES - - 2-25c
LEMON OIL - 16 oz. bottle 24c
Simms COLORED BROOMS $1.45
JOHNSON'S WAX, 1 lb. paste or 1 pint liquid 58c

MacIntosh's Groceteria

Phone 46. - Open 7.30 - 6.00.
You Order—WE DELIVER.
Winchester - - Ontario

SPECIALS

FRIDAY and SATURDAY

Choice Cream Corn - 10c
20-oz. size
Clarks Pork & Beans 12c
20-oz. size
Cucumbers - 15c ea.
Butter - - 58c lb.

MacPherson & Summers

COLD STORAGE - Phone 253
EAST END MARKET - Phone 80.

Morgan's

Men's & Boys' Shop

"Where Quality Counts."

For that smart Gabardine or Worsted Suit for Easter—Drop in, we have over seventy Suits on our rack to choose from. Made by the firms who know how.

JUST RECEIVED

Something in smart Jackets. All colours, in leathers, gabardines and rayons, also The Grenfell Jacket by Deacon.

In Pants we have some 250 pairs on hand at all times. Gabardines by John Foster—one of the best.

In Work Boots we still have the one we have handled for four years and every year we have to double our orders for same—one worn always worn. We have customers in all directions in a radius of 20 miles who buy and recommend this boot, and the price is right.

We carry nearly everything in Men's Dress and Work Clothing in stock, and arriving right along.

Due to arrive to-day—Shop Coats in Khaki.

E. A. MORGAN

Phone 326. - - Winchester.

LOCAL AND GENERAL

Winchester High School Note.

The following Commercial students now hold Junior Memberships in the Order of Artistic Typists: Eldon Bailey, Earle Bleeks, Roland Barrigar, Jessie Carkner, William Clark, John Dawson, Bert Duncan, Joyce Hay, Lorne Last, Sam McKercher, Dorothy McRobbie, Phyllis MacDonald, Bill Porteous and Lyle Rae. This award is given by The Art and Credentials Department, The Gregg Writer, New York, to those students who submit to them a test typed to met their award requirements.

BAZAAR AND TEA WAS OUTSTANDING SUCCESS

More than $250.00 was raised at the first Bazaar and Afternoon Tea to be held by the Women's Association of the United Church in the past eleven years. Held in the United Church Sunday School Hall on Saturday afternoon, it was opened by Rev. Norman J. Thomas, pastor of the church, with Mrs. John Moffat, President of the Society, also expressing her satisfaction at the generosity of the members of the congregation in donating so much to the various booths.

Patronized by members of all congregations of Winchester and District, the patrons were received by Mrs. Norman J. Thomas, Mrs. John Moffat, Mrs. G. A. McIntosh and Mrs. W. A. Rowat.

The rooms were suitably decorated in pink and white and the following were the convenors of the various booths with the amount of money raised in each department: Aprons, Mrs. F. Erle Helmer, $55.10; Kitchen, Mrs. Wm. Lannin, $43.40; Knitting Booth, Mrs. Bower Potter, $40.00; Novelty, Mrs. J. Eldon Fennell, $37.65; Home Cooking, Mrs. W. A. Rowat, $24.00; White Elephant Booth, Mrs. W. J. Stewart, $21.65; Candy, Mrs. James Crummy, $16.50.

Mrs. Jack Rennison and Mrs. J. K. Ault had charge of the tea room, and those serving were: Mrs. J. H. Willard, Mrs. Harold Lannin, Mrs. Randall Wylie and Mrs. George Bell. Proceeds from the tea room amounted to $21.00.

ROCKETS' APPRECIATION

On behalf of the Inkerman Rockets Hockey Team, I would like to thank the many fans and friends who sent us telegrams and other messages of good wishes during our series with Porcupine Combines at Schumacher. We certainly appreciated your support. To the thousands of fans who patronized our games throughout the year, we also extend our appreciation.

47c **LLOYD LAPORTE, Coach.**

NOTICE TO DOG-OWNERS

Owners of dogs within the municipality of the Village of Winchester are hereby notified that dog taxes are now due, and if the fee has not already been paid to the undersigned collector, the 1950 tags may be obtained at the clerk's office, town hall, on payment of tax. Rates of taxes are $2.00 for a male dog and $4.00 for a female. If more than one dog is kept, the tax fee doubles, viz. in the case of a male dog: $2.00 for the first dog; $4.00 for the second dog; $8.00 for the third dog, etc. These rates do not apply to holders of Kennell Licenses .

According to Provincial laws, no dog is to be permitted to run at large between sunset and sunrise at any time throughout the year.

GILBERT RAISTRICK,
47c Dog Tax Collector.

Sunday In The Churches

SUNDAY, APRIL 9th, 1950.

UNITED CHURCH OF CANADA
Rev. Norman J. Thomas, Minister.

Easter Sunday. Winchester: Public Worship at 10.30 a.m. and 7.30 p.m. In the morning both Choirs will contribute to the service. The regular choir will sing at night. Special Services at both hours. Sunday School at close of the morning service. Prayer Service Wednesday at 7.30 p.m. The Official Board will meet Wednesday, April 12th, at 8.30 p.m. Harmony: Sunday School at 2.15 p.m. Easter Service at 3.00 p.m.

PRESBYTERIAN CHURCH
Rev. Iver D. MacIver, Minister.

Winchester: Sunday School at 10 a.m. Public Worship at 11.00 a.m. Subject: "The Joy of Easter." At this service the Sacrament of Baptism will be observed. Public Worship at 7.30 p.m. Subject : "The First Easter Sermon." Winchester Springs: Sunday School at 1.30 p.m. Public Worship at 2.30 p.m.

ANGLICAN CHURCH
Rev. Leon B. G. Adams, Rector.

Good Friday, April 7. St. Matthias' Church, Winchester, 9.00 a.m., Mattins and Ante-Communion. Easter Day. St. Peter's Church, South Mountain, 8.00 a.m., Holy Communion. St. Matthias' Church, Winchester, 9.30 a.m., Holy Communion, and 7.30 p.m., Evensong and Sermon.

BAPTIST CHURCH
Rev. Ben. Richardson, Minister.

Easter Sunrise Service at the church at 7.00 a.m. Bible School begins at 9.45 a.m. Morning Worship at 10.45 a.m. Theme: "Vanquished Death." Evening Evangelistic Service at 7.30 p.m. Theme: "A Grandfather's Parting Blessing To His Grandsons." Special Easter Music at all services. Tuesday through Sunday—Special Youth Week Services each night at 7.30 p.m. The Rev. J. H. Walker, of Brockville, is the guest speaker. Old and young are welcome. Hallville Bible School 2.15 p.m. Afternoon Worship at 3.00 p.m. Monday, April 10, Special illustrated talk on "The Last Week," and special singing by the Winchester W. Y. P. S.

WESLEYAN METHODIST CHURCH
Rev. Henry Kielty, Minister.

Sunday School at 10.00 a.m. Morning Worship at 11 a.m. Speaker: Rev. M. J. R. Gibson, of Calvary Bible Church, Smiths Falls; Evening Service at 7.30 p.m. Speaker: Mr. Rowat Deeks. Wednesday Prayer Service at 7.30 p.m.

HIGH SCHOOL DANCE

The Annual Spring Dance, sponsored by the Winchester High School Literary Society, was held in the Susie Anable Memorial Hall at the local Public School on Friday evening last. The attendance of 65 couples was somewhat smaller than usual.

The hall was gaily decorated for the occasion with the school colours of purple and gold, with the stage arranged to represent the Good Ship "Lolly Pop."

Acting as host and hostess were Mr. Howard Willard, principal of the school, and Mrs. Willard, assisted by Pringle Thomas, president of the Literary Society.

Miss Doreen Cross and a committee of Jean Howes, Edna Coons, Doris Fawcett, Linton Rennick and Keith Guy, had charge of arrangements and decorations, with George Young of the school staff as supervisor.

Keyes' CASH Store

EASTER GOODS

Cards, Candy, Gift Baskets, Stuffed Bunnies, Egg Dye. See Our Display

Paint, All Colours, 95c qt. tin

Boys' Overalls (like dads) - $2.98

Boys' Rivet Pants, all sizes $2.89

RUBBER BOOTS

Kiddies', Boys', Girls', Women's

Boys' Spring Sweaters 69c up

EVERY OCCASION CARDS
5000 To Choose From 5c and 10c

Kiddies' and Girls' Ankle Hose
Full Line, All Colours 25c up

20 piece Colored Breakfast Set
Just Arrived $4.59 Set

Pastel Colored Cups and Saucers
New, 39c Set

J. H. KEYES

Telephone 16 - - Winchester, Ont.

You will be delighted with this fragrant tea

"SALADA"

ORANGE PEKOE



New system put in Melvin Motors Service Department assures better performance and greater trade-in value for cars and trucks

"Case History" is one of the great improvements in automobile service. Automatically it keeps the complete record of a car's maintenance—from 1,000 to 60,000 miles. This record makes it easy to prevent service oversights that cause break-downs. And the car or truck is sure to get all 18 of the free check-ups at the time when each check-up is needed.

When you drive into this Service Department you are shown your car's "Case History" which, in simple terms, is a complete maintenance "picture" of your car. This takes only a few seconds.

With this "Case History" service you not only eliminate many repair jobs and inconvenient breakdowns, you also enjoy such extra benefits as worry-free driving, better performance at lower cost, longer car life and, last but not least, better trade-in value. All these at no cost to you!

You are cordially invited to come in for a friendly demonstration of this "Case History" system. No obligation, of course.

MELVIN MOTORS

Winchester, Ontario.

Woods' Hardware

PHONE 109W. - - Winchester, Ont.

POULTRY SUPPLIES

Oil and Coal Brooders, Galvanized Brooders, Pipes and Elbows; Aluminum, Galvanized and Glass Water Fountains; Feeders, Chek-R-Tabs, Black Leaf 40 Disinfectant, Peat Moss, Poultry Netting, 24 to 48-inch widths.

Scarfe's Paint

For Every Surface.

Brantine Super White Enamel, 4-Hour Enamel, Interior Gloss, Lo-Glo Satin Finish, Flat Wall Finish, Floor Enamel, Exterior Verandah and Floor Enmel, House Paint, Scarfelete Water Paint. A good selection of colors in the above.

Also 3-way Undercoater—a primer, sealer and filler for new wood, Gyprock, Ten-Test, etc. Four-hour Linoleum and Floor Varnish, Super Spar Varnish, and 3 to 4 hour Floor Varnish; Paint and Varnish Remover, Shellac, Turpentine, Paint Oils, good selection of Brushes to choose from.

LET'S PAINT THE TOWN WHITE THIS YEAR!

Your Valued Patronage Solicited.

Order Your EASTER FLOWERS Now!





Take the hard work out of floor polishing with a new electric Hoover Polisher. It's so easy! Counter rotating brushes do the chore . . . leave surfaces delightfully bright. On display now.

HOOVER POLISHER

VICE & CRAIG

Funeral Directors Furniture Dealers Ambulance Service
TELEPHONE 13 - - WINCHESTER, ONT.