THE WINCHESTER PRESS

VOL. SIXTY-EIGHT — WINCHESTER, ONT., THURSDAY, SEPTEMBER 8, 1955 — No. 16

Williamsburg Ousts Inkerman To Win Challies Cup Again

There's no telling when the reign will end. Since first winning the George H. Challies trophy in 1952, Williamsburg has beaten off all competitors to retain the trophy which is the Dundas County Softball emblematic of supremacy in League.

Last Wednesday night the 'Burg Boys proved again that they had the best team in the league when they came from behind to edge Inkerman 8-7, giving them a four-game sweep in their best of seven final round. In eleven playoff games this year South Mountain was the only nine to manage an upset victory over the hard hitting, hustling crew from Locketown.

The final series was never in doubt, and with full credit to a game Inkerman crew which didn't come through as well as many people expected, the outcome of what turned out to be the final game was written all the way. Even when Inkerman staged a two-run rally in the fifth to take a short lived one run lead, you could almost feel that it wasn't going to last, not against a hit-happy bunch of players that make up the Williamsburg roster.

pened. Crowder's triple, walks to Holmes and Baldwin, and a double by pitcher Barry Milne brought three across for the Nation Boys in the top half of the fourth. They continued the rally in the fifth with Denzil Crowder drawing a free pass, Doc Dawley getting on with an error to shortstop Doug. Stewart, and Holmes bringing them in with a sharp double to left field. Trailing in the seventh Inkerman again tried to break the formidable defence set up by Williamsburg. Successive singles to Denzil Crowder and Doc. Dawley put two men on bases with none out. Crowder and Dawley got home on long fly balls and a fielder's choice, but that's all the damage there was, with Doug. Barkley making a terrific catch at third base for the final out, the game and the series.

Williamsburg took a commanding three-run lead in the first inning. Ross McMillan got on with an error. Doug. Stewart made it with the help of a poor fielder's choice and Bert McIntosh drove them home with a hard hit triple. Bob McIntosh's double drove home Bert McIntosh to account for the three-run splurge. Another Inkerman error in the third inning put Doug. Stewart on base, and he eventually came one to score with the help of Gord. McMillan's single.

Williamsburg's winning rally came in the sixth. Trailing 5-4, Gord. McMillan started it off with his second hit of the night, followed by Bob McIntosh's second safe blow, a double by Don. Smith and a walk to Hubert Labre. They all scored with the help of a bad Inkerman error and a couple of long outs.

Doug. Barkley started on the hill for the winners, giving up five hits and four walks before he was relieved by Don Smith in the fifth. Doug. took over third from Lloyd Casselman in the same inning. Smith in the last two innings gave up two singles in the seventh, and he gets credit for the win. Losing pitcher was Barry Milne. He gave up five hits in the five innings he pitched. Linden McEwen came on in the sixth.

Grant McIntosh is the manager and coach for the Inkerman squad, and for Williamsburg the men behind the players are Manager Ross Wingard and Coach Arden Trickey. Needless to say, a lot of credit goes to these three fellows who brought out two fine teams in the Dundas Finals this year. It's too bad Williamsburg couldn't have advanced into the playdowns this year, because to this writer's notion the Locketown nine of 1955 represent the best all-round team Williamsburg has had since winning the cup for the first time four years ago.

Immediately following the game League President Alex Barclay presented the George H. Challies trophy to Williamsburg.

Williamsburg 3 0 1 0 0 4 x—8 8 1
Inkerman 0 0 0 3 2 0 2—7 7 4

Inkerman—P. Armstrong lf, D. Crowder ss, S. Dawley c, W. Crowder 1b, A. Hurley rf, G. Holmes 3b, G. Helmer 2b, C. Baldwin cf, B. Milne p. McEwen for Milne (6), Milne for Armstrong (6).

Williamsburg — R. McMillan lf, D. Barkley p, D. Stewart ss, B. McIntosh 2b, H. Wells rf, G. McMillan c, Bob McIntosh cf, L. Casselman 3b, H. Labre 1b. Smith for Barkley (5), Barkley for Casselman (5).

LOCAL AND GENERAL

Graduate Technologist

Miss Catherine L. Weaver, RT, daughter of Rev. and Mrs. J. H. Weaver, of Inkerman, has graduated from Cornwall General Hospital of Laboratory Technologists. Miss Weaver studied under Dr. W. J. Shannon, pathologist at the hospital.

Observe 40th Anniversary

Congratulations to Mr. and Mrs. Melvin Dawley, a well-known and respected Winchester couple, who are forty years married today, Thursday, September 8th. Their many friends will join with the Press in wishing them continued happiness and good health.

BIRTH

At the Montreal General Hospital on Friday, September 2nd, 1955, to Mr. and Mrs. Donald H. Henshaw (nee Elizabeth Black), a son.

BRIDAL SHOWER FOR MISS MARY GUY

Mrs. Wm. J. Jeacle was hostess in her home for a beautifully arranged miscellaneous bridal shower in honour of one of this month's bride-elects, Miss Mary Guy, on Saturday afternoon, September 3rd.

The living room was tastefully decorated with pink and white streamers, white wedding bells and bouquets of gladioli. After the 30 guests had arrived, Miss Guy was escorted to a gaily ribboned chair by Mrs. Jeacle, where she was showered with confetti from the overhanging wedding bells and colourful balloons. The bride-to-be was given a corsage of yellow gladioli by Mrs. Jeacle, while her mother, Mrs. Lorne Guy, was presented with a corsage of pink gladioli by Mrs. Dwight Baldwin.

A heavily laden basket of gifts was carried in and given to Miss Guy by the Misses Linda Baldwin and Joan Jeacle, and the accompanying address was read by Mrs. Jeacle. Mary thanked her friends for their thoughtful and very useful gifts, and invited them to visit her in her home in Prescott in the near future.

The winners of the contests, conducted by Mrs. Dwight Baldwin, were Mrs. Lois Cameron and Miss Joan Clark.

The hostess served a dainty lunch, assisted by Mrs. Milton Jeacle, Mrs. James Baker, Mrs. Sherman Hoy, Mrs Dwight Baldwin and Miss Joan Jeacle.

Hospital Births

Following is a list of babies born at the Winchester District Memorial Hospital during the past week:

On Thursday, September 1st, 1955, to Mr. and Mrs. Walter Wylie, Mountain, R. R. 1, a son.

* * * *

On Friday, September 2nd, 1955, to Mr. and Mrs. Lorne Mellan, of Brinston, R. R. 1, a son.

* * * *

On Tuesday September 6th, 1955, to Mr. and Mrs. Ramon H. Casselman, of Williamsburg, a daughter.

* * * *

On Wednesday, September 7, 1955, to Mr. and Mrs. Egerton Barkley, of Elma, a son.

Bill Carkner Appointed Manager of New Cheese Storage Plant Here

Mr. W. N. "Bill" Carkner, popular Winchester Township farmer and tax collector in that municipality for the past 19 years, has been appointed the first manager of the new $300,000 cheese refrigeration and storage plant here.

The appointment was made by the president of the Ontario Cheese Producers' Association, Mr. C. O. Coon, at Belleville head office, and it will take effect immediately. Operations at the new plant are not expected to get under way for two or three weeks, pending its completion by the contractors.

SOCIAL AND PERSONAL

Mr. William Watson, of Toronto, was renewing acquaintances in town over the week-end.

Mr. and Mrs. John Laing and Cathy, of Alcove, Que., were week-end guests of Mrs. Robert Workman.

Mr. and Mrs. I. E. Smith, of Inkerman, visited at the home of Mr. and Mrs. Harold Droppo, on Labour Day.

Mr. and Mrs. William McCallum, of Smiths Falls, were Saturday visitors of Mrs. Naomi Bowman of town.

Mr. and Mrs. Gordon A. Sutton and Mrs. Haines had tea with Mr. and Mrs. Willis VanAllen on Thursday.

Miss Aleitha Coons left Monday evening to resume her duties as a teacher at West Front School, Cornwall.

Mr. and Mrs. Frank Morgan had dinner on Saturday with Mr. and Mrs. Sterling Coons and family.

Mrs. Fred Helmer has returned home after spending the past week the guest of Mr. and Mrs. Lynden Hough and sons, of Finch.

Mr. and Mrs. F. Erle Helmer have returned after spending the past three weeks at Skaneateles, N. Y., in the Finger Lakes region.

Mr. and Mrs. Gordon A. Sutton and family and Mrs. Thos. J. Johnstone spent a day recently with Mr. and Mrs. Glen McMillan, of Chesterville.

Mr. and Mrs. Earle Francis spent Labour Day week-end at the home of Mr. and Mrs. T. D. Hamilton and other friends of this district, and also attended the Francis picnic.

Mrs. Clara Justus spent two weeks visiting her son, Mr. Dick Justus, Mrs. Justus and son, in Kingston, also friends and relatives in Toronto and Smiths Falls.

Mr. and Mrs. Lyle Gillard and Miss Lottie Droppo of Windsor, and Mr. and Mrs. Dan. Matthews, of Essex, are guests of Mr. and Mrs. Harold Droppo and other relatives in this vicinity.

Misses Muriel Hamilton, Marlene Crowder and Grace Francis returned home on Friday after spending their holidays with their uncle and aunt, Mr. and Mrs. Earle Francis, of Albany, N. Y.

Sunday guests of Mr. and Mrs. Harold Droppo were Mr. and Mrs. Elmer Park and little son, and Mrs. Wm. Park, all of Avonmore, and Mrs. Dent and Mrs. Lorne Davis and daughter, of Ottawa.

Mrs. G. E. Earle, who has spent the past two weeks with her daughter, Mrs. Harold Droppo, left Tuesday evening to spend some time at the home of daughter, Mrs. Harvey Barkley, near Iroquois.

Mr. and Mrs. Jas. VanBridger entertained to dinner on Sunday, Mrs. Ella Utman, Mr. Chas. Utman, Mr. and Mrs. Cecil Champion, Arlene, Jimmie and Janis, of Long Island, N. Y.; Mr. and Mrs. Norman Utman and Ellen, the occasion being in honour of Norman's birthday.

Recent guests at the home of Mr. and Mrs. W. R. McMenomy were, Mr. and Mrs. Lee Merkley, Kemptville; Mrs. Wilda Smith, Calgary, Alta.; Dr. and Mrs. C. Stirtan, South Mountain; Mr. and Mrs. C. D. Merkley, Ottawa; and Mr. and Mrs. Morley Barber, of Willoughby, Ohio.

Mr. and Mrs. Fred Jackson and Mr. and Mrs. Ted. Stevens, of Belleville, Mr. and Mrs. J. W. Summers, of Colbourne, Mrs. Dean Grills, of Oshawa, and Mr. and Mrs. Noah Summers and family, of Ottawa, were guests of Mr. and Mrs. E. J. Merkley and Mrs. Jas Jackson during the holiday week-end.

Mr. and Mrs. Raymond Earl spent their holidays last week in Western Ontario and the Windsor-Detroit area. While away they called on Mr. and Mrs. Lennox Vasey in Port McNicoll, Mr. and Mrs. Ralph Walker in Walkerton, Mr. and Mrs. Keith Acres in Fergus, and Mr. and Mrs. Brydon Cruickshank in Kitchener. On the way home they spent a day at the C.N.E. in Toronto.

Dinner guests of Mr. and Mrs. Warren Jackson over the Labour Day week-end were: Miss Evangeline Morris, Mr. Joseph Morris and Mrs. Johanna Richmire, of Chesterville; Misses Enid and Thressa Billings, of Pennsylvania; Mr. and Mrs. John Taylor, Smiths Falls; Mr. Dwight Jackson, Hulbert; Rev. and Mrs. William Daw and boys and Margaret Daw, of Belleville,and Mrs. Ruth Winters, of Prescott.

Principals In August Wedding



MR. AND MRS. WILLIAM LYALL CAMPBELL, whose marriage took place in the local United Church last Tuesday afternoon, August 30th. The bride was the former Dorothy Servage, daughter of Mr. and Mrs. William Servage, of town. Mr. Campbell is the only son of Mr. and Mrs. W. M. Campbell of Avonmore. The account of the wedding appeared in last week's Press.—Photo by Smith's Photo Service, Morrisburg.

Canada Wide Missionary Conference At St. Paul's

One of a series of Canadian-wide Missionary conferences will be held at St. Paul's Presbyterian Church here next Wednesday afternoon and evening, September 14th.

Theme of the important conference is "The Mission of the Church." Leaders will be Miss Ruby Walker, Regional Secretary; Miss Dorothy Douglas of Vancouver, and Miss Isobel McConnell, Reg. N., of Bihil Field, India.

Delegates will be present from South Mountain, Kemptville, Mountain, Morewood, Chesterville, Dunbar, Morrisburg, Winchester Springs and Winchester, at the conference which is under the auspices of the Presbyterian Women's Missionary Society in Canada.

The committee in charge of arrangements is composed of Mrs. Earl Munro, Winchester Springs; Mrs. A. N. Rielly and Mrs. E. Jones, of Morrisburg.

FAREWELL PARTY

A farewell party was held by the members of the United Church Couples' Club for Mr. and Mrs. David Crowell and Mr. and Mrs. Ken. Annable, at the home of Dr. and Mrs. Gerald Barton on Thursday evening of last week.

Games of table tennis, crokinole and hockey were enjoyed by all in the recreation room.

At an appointed time corsages were pinned on Mrs. Crowell and Mrs. Annable by Mrs. Hugh Coons and Mrs. Gerald Barton, respectively. Mrs. Lorne Isaac read the address, and each couple was presented with a vase. Both couples replied very fittingly.

A dainty lunch was served by the hostesses, assisted by members of the club, and a pleasant evening came to a close.

Four Corners Again Scene of Traffic Mishap

Although 59 people met death on Canadian Highways over the long Labour Day week-end, there were no fatalities in this district, and only one traffic accident.

Four people were slightly injured and two cars were badly damaged in a two-car collision at the Four Corners, junction of Highways 31 and 43, south of Winchester, on Saturday evening. It was the second accident at the same corner within the week.

The latest mishap occurred about 8.45 p.m. when cars owned by Wilson Hoy, of Winchester, and Maurice Antille, of Ottawa, were in collision. According to police authorities, Mr. Hoy, who was travelling south on Highway 31, attempted to swing his car to the left on Highway 43, not tawa car from the south. Maurice Antille was unable to bring his car to a halt, and hit the Hoy car almost head-on.

A passenger in the Antille car, Wallace Stubbens, of Hull, and Mrs. Wilson Hoy who was driving with her husband, as well as the two drivers, were treated at the office of Dr. W. M. Byers, Winchester, for cuts and bruises. Mr. Hoy also suffered chest injuries.

Damage to the two vehicles is estimated at $750.00. Constable Earl MacDougal, of the Morrisburg detachment of the OPP, investigated the accident.

For Quick Action, Use Press Classified Advts.

WEDDINGS

JUSTUS—PRESTON

Two young people well known in Winchester where they attended High School were married recently in Finchfield Parish Church, Essex, England, when Miss Charlotte Anne Preston, Reg. N., of Merrickville, Ontario, and Dr. Duane W. Justus, of Chesterville, Ontario, and London, England, were united in marriage.

The bride is the elder daughter of Mr. and Mrs. George DeLong Preston, of Merrickville, and the groom is the only son of Dr. and Mrs. Howard W. Justus, of Chesterville.

Baskets of chrysanthemums decorated the church for the wedding at which Rev. R. W. S. David officiated. Mr. John Thurogood was soloist.

The bride was given in marriage by Sir John Ruggles-Brice and was attended by Misses Patricia and Elizabeth Dand as bridesmaids.

For her wedding the bride chose a gown of French blue silk with fitted bodice and scoop neckline and full bouffant skirt. She wore a matching hat, trimmed with seed pearls, pearl necklace and white mitts. She carried a Victorian bouquet of pink and white carnations.

Following a reception held at the vicarage, Finchingfield, the couple left on a wedding trip to Scotland. For travelling the bride wore a blue flannel suit with white hat and black patent leather accessories.

Dr. and Mrs. Justus will reside at Bridgend, Glamorganshire, Wales.

Both Dr. Justus and Mrs. Justus are graduates of Winchester High School, where they were popular among the student body. Dr. Justus later was graduated from Queen's University, and is continuing his post graduate work in England. Mrs. Justus is a graduate of the Royal Victoria School of Nursing at Montreal.

CLARK—EASTMAN

Marvelville United Church was the scene of the recent wedding of Miss Hilda Dorothy Eastman, daughter of Mr. and Mrs. Russell Eatman, of Marvelville, and Mr. Rae Jamieson Clark, son of Mr. and Mrs. William Clark of Winchester.

Rev. N. Bowering performed the ceremony against a background of mixed summer flowers. The wedding music was played by Mrs. Eva Elson and Mrs. Willard McCormick, cousin of the bride, sang "I Love You Truly" and "O Perfect Love."

Given in marriage by her father, the bride was attended by her three sisters, Mrs. Laurence Osmond, of Ottawa, as matron of honour, and Mrs. Bruce Kinkade and Mrs. Ray Johnston of Ottawa as bridesmaids. Miss Nancy Johnston, niece of the bride, was flower girl.

Mr. Harold Clark was best man for his brother and the ushers were Mr. Mervin Eastman, brother of the bride, and Mr. Mac Davidson.

For her wedding the bride chose a floor-length gown of nylon tulle with halter neckline and an appliqued jewel design on the bodice and skirt. Her bolero of Chantilly lace was designed with a square yoke trimmed with nylon tulle and three-quarter-length sleeves. Her only jewellery was pearl earrings and necklace, a gift of the groom.

A Juliet cap sprinkled with pearls held her shoulder-length veil of nylon tulle and she carried a nosegay bouquet of red roses and white carnations.

The matron of honour and bridesmaids were similarly attired in gowns of nylon and taffeta, in pink, pale blue and pale green shades. They carried bouquets of pink and white mums. The flower girl wore a pink organdy gown and carried a bouquet of pink and white mums. All wore matching headdresses.

Immediately following the ceremony a reception was held at the bride's parental home. The bride's table was covered with a lace table cloth and centred with a three-tier wedding cake.

For receiving, the bride's mother wore a navy crepe dress with black accessories and a corsage of red roses. Mrs. Clark, mother of the groom, chose a mauve nylon over taffeta gown with matching accessories and a corsage of pink roses.

Later, the couple left on a honeymoon trip to Western Ontario. For travelling, the bride wore a navy blue and white polka dot dress with white and navy blue accessories and a corsage bouquet of yellow roses.

Increased Enrolment In Both High And Public Schools

It was back to school for 408 Winchester Public and High School pupils on Tuesday. And for the second time in as many years first day figures at the primary building exceeded the total at the secondary institution. Principal Harry Potter revealed that 208 pupils had signed in at the Public School to create an all-time record, and jam pack every class room. That 208 figure represents an increase of 13 over the figures for the same day last year, and a jump of three over the June enrolment. If the trend follows true there will be close to 220 pupils at the school before the term is out.

At Winchester High attendance is back on the upswing according to Principal J. H. Willard, who said that 100 boys and 100 girls registered on opening day, September 6th. The school has always been evenly divided, but this marks the first year the number of young men and women have totalled exactly the same. That figure at the High School represents a sizeable increase over last year when 177 enrolled on the first day. Previous to that the total was closer to 250. The demand was too extreme on the nine-member teaching staff, and north-end students from Carleton are now attending the new High School in Metcalfe. Even with this division the attendance here is again going up. Principal Willard says simply that "more people in this district are going to High School," consequently the increase.

Time table changes and alterations will, of course, take a little while to iron out, but within the next two weeks or so the day to day grind will again be routine.

The break-down by grades for both schools is as follows: High School: Grade 9A, 33; Grade 9B, 35; Grade 10A, 19; Grade 10B, 30; Grade 11, 39; Grade 12, 29; Grade 13, 15. Total, 200.

Public School — Grade VIII, 19; Grade VII, 24; Grade VI, 16; Grade V, 28; Grade IV, 22; Grade III, 25; Grade II, 35; Grade I (beginners), 39. Total, 208.

Both schools are staffed with a competent slate of teachers for the 1955-56 semester.

ENGAGEMENTS

Mr. and Mrs. Ronald Carkner, of Vernon, announce the engagement of their youngest daughter, Jessie Genevieve, to Kenneth Gordon, son of Major J. F. Mutter and Mrs. Mutter, of Ottawa. The marriage will take place in September.

* * * *

Mr. and Mrs. Dalton Thompson, of Winchester, announce the engagement of their daughter, Olive Jean, to Carl Scott, son of Mrs. Elizabeth Scott and the late Mr. Scott, Winchester. The mariage to take place at Kemptville on October 29th, 1955.

* * * *

Mrs. Leslie McRobbie, of Ormond, wishes to announce the engagement of her sister, Jean Russell Kyle, of Dunfernline, Scotland, to Earl W. Steinburg, son of the late Mr. and Mrs. Richard Steinburg, of Morrisburg. Marriage to take place on Saturday, September 10th, at two o'clock.

* * * *

Mr. and Mrs. C. E. Murdock, of South Mountain, wish to announce the engagement of their daughter, Bebe Sidney, R.N., of Kingston, to Edward Grant Gurnett, son of the late A. J. Gurnett and Mrs. Frank McClelland, of Orillia. The marriage will take place on September 24th at the South Mountain United Church.

REVIVAL SERVICES BEING CONTINUED

Weather permitting, Revival Services will be continued at the Winchester Wesleyan Methodist Tabernacle this week until Sunday, September 11th. In case of cooler weather or rain, the services will be held in the church.

Speaker and Evangelist at the special series of meetings is Dr. C. I. Armstrong. Dr. Armstrong is well known in the missionary field, and for the past nine years has been pastor of Houghton College Church. He was camp evangelist at the local camp meetings in 1940.

Services begin daily at 7.45 p.m. On Sunday services will be held as follows: Sunday School, 9.45 a.m.; Morning Service, 10.45 a.m., and Evening Service at 7.30 p.m.

A cordial invitation is extended by the Wesleyan pastor, Rev. F. K. Gordon, to attend these revival meetings.

OBITUARY

LATE HOWARD BILLINGS

Well known in Mountain Township where he had resided his entire life, Mr. Howard Billings died suddenly last Wednesday. He was stricken with a heart seizure while working at his Mountain Township farm and died enroute to the District Memorial Hospital.

Born in Mountain Township 58 years ago, he was a son of the late Adam Billings and Mary Bilow. He served overseas with the 154th Battalion of the Canadian Army in the First World War. In 1919 he married Henrietta Fairfirth at Winchester. They had been respected farm people in Mountain Township for the past 35 years.

Besides his wife ne is survived by six children: Milton and Everline at home; Mrs. Norman McCoy (Eva), of Hallville; Henry and Gordon, of Mountain, and George of Ottawa.

Final tribute was paid the memory of Mr. Billings at the funeral service held from his late residence to Winchester United Church on Saturday afternoon. Rev. T. N. Mitchell conducted the service, and congregational hymns were "The Lord's My Shepherd," and "What A Friend We Have In Jesus." Interment was made in Maple Ridge Cemetery.

The pall-bearers were Messrs. Alva Alexander, Clare Brown, George Lazelle, William Armstrong, Robert Bellinger and Stewart Declare.

LATE ROY JOHNSTON

Word was received here of the sudden pasing of Mr. Alvin Roy Johnston, 58-year-old station agent at Hurkett in Northern Ontario, on Monday of this week.

A brother of Mrs. Charles Turner of Winchester, the deceased was the last male member of a family of twelve. He was born at Inkerman, a son of the late George Johnston and Catherine Stirtan. He lived in Chesterville for some time before going overseas with the Canadian Army in the First World War. Besides Mrs. Turner, he is survived by another sister, Mrs. Geo. Cass, of Smiths Falls. Two daughters also survive, Mrs. Bert Graham (Helen), of Briercrest, Sask., and Beverley at home, as well as his wife, the former Edna Squire of Port Arthur. A twin brother, Ross, predeceased him about 12 years ago.

Mr. Johnston was widely known in this area where he spent the early days of his life.

ACTIVITY AT ARENA

Winchester Arena is having a busy September. Labour Day evening was Farmers' Frolic. On Wednesday night, September 14, the Winchester 100 Club will present its annual Night of Fun, followed by the Legion's Monster Bingo on the evening of September 21st. To round out the month the Winchester Trade Fair will take over for a three-night stand, starting September 28th. It all adds up to a lot of fine entertainment for Winchester and the surrounding district.

HEALTH NOTES

Thyroxin, a substance which controls the body's metabolism or speed at which we live, is manufactured by the thyroid gland. To carry out this process, the gland needs iodine, which is obtained from food. A lack of iodine may cause the gland to simple goitre. In order that a regular supply of iodine may be taken by everyone, salt, used in food, is now iodized. Other sources of iodine are various kinds of seafood, especially shell-fish.

Prescott High School Girls' Band To Be Featured Here Next Wednesday Evening



The Prescott High School Girls' Band, pictured above, will be the feature attraction at the local 100 Club's annual "Night of Fun," to be held in the Winchester Arena next Wednesday evening, September 14th. This band captured first prize over 30 other bands at the big inter-city parade, held in connection with the opening of the Central Canada Exhibition last month. Their marching and precision drill, as well as their music, will be thoroughly enjoyed, so don't miss this opportunity of seeing and hearing this talented Girls' Band. Other features of the "Night of Fun" will be Bingo, Games, Booths and Prizes. There will be no general admission to the Arena. A Silver Collction will be taken at the door. Plan now to attend this event—you'll enjoy the fun.—Photo of Band courtesy Prescott Jour nal.

THE WINCHESTER PRESS

W. F. WORKMAN, Publisher.

Established in the year 1888.
Published Wednesday Afternoon, Dated Thursday.
Subscription Rates: $2.50 per year in Canada; $3.50 per year in the U. S. A., payable in Advance.

Member of the Canadian Weekly Newspapers' Association and the Ontario Division of the C. W. N. A.

Guaranteed Circulation over 1850.
Advertising Rates on Request.

Authorized as Second Class Mail, Post Office Department, Ottawa.

Volume Sixty-Eight. Thursday, September 8th, 1955.

A Perennial Problem For Newspapers

Two of Ontario's leading weeklies have teed off on one of newspapers' perennial problems, that of the street corner reporter and the arm chair editor who are masters at the art of telling the publisher what should and what should not appear in his paper.

These people are much like the grandstand quarterbacks at a football game. They are just as arrogant in their opinion, but, fortunately, are fewer in number. They are the people who say something but do not want it published; the citizens, often prominent ones, who give you a reliable story but after printing it, deny it; the Einsteins who tell the editor what is and what isn't news, when to publish it and when not. They are the gossip mongers who think that, "that shouldn't be published," "the people aren't interested in that," and so on.

The Gananoque Reporter says, "these people, and they are few in number, either say, "this is off the record," before or after uttering a certain statement or rumor, or come to the newspaper editor with the request to suppress some item."

Every town has a few of these individuals who would probably do a prize job in lousing up a good newspaper in nothing flat, if given the chance. The Renfrew Advance has elaborated somewhat in an editorial entitled "Why We Don't Get The News." The editorial says, in part:

"A newspaper is just like a mirror.

"If you have a boil on your nose or a pimple on your chin we doubt if the mirror would be blamed for the blemish.

"The same applies to the newspaper. The newspaper that is honest reflects the community and the happenings in the community just as they are.

"Newspapers are usually held responsible for their contents when in nearly every case they do not make the news but report it.

"Every man outside of a newspaper office can tell you what is and what isn't news and what a newspaper should or shouldn't print. The next time someone asks us to refrain from printing what we consider to be legitimate news we intend to invite him to spend a week or two gathering news. That should be sufficient time for him to realize that there are usually two sides to the argument when someone tells him, "Don't put that in the paper."

"When a would-be censor states "Don't put that in; it's not important" or "people don't need to know that" or "it will only cause trouble if you print that" or "that's not the public's business, don't print it," reasonably often he is asking the newspaper to withhold information that rightly belongs to the public.

"This or any other newspaper has no right to agree to hold legitimate news from people. It's a public commodity not belonging to the newspapers or to those concerned in the "news"."

Bell's Controversial Cover

If the unfavourable comment is indicative of the situation, it looks as if the Bell Telephone Company of Canada has pulled a boner in re-designing the cover of its newest Telephone directories. The Prescott Journal says that the new directories are riling up councils and townspeople because the company has changed the cover styles of its latest directory issues. Previous to this year the names of all sizeable communities were printed on the cover. This year they gave way to the name of the head office town and vicinity. In this district it is "Brockville and vicinity." The Journal concluded, however, by saying: "It's just another of those headaches piled upon the people who are doing their best not to step upon the toes of other people. Being an editor, we sympathize with them."

We disagree! The headache it's causing Bell authorities, we'll wager, is one that is being accepted in all seriousness. And although the matter may be a trivial one, combined with a little home town pride, it is agitating enough to offer foundation for a reasonable beef from the people.

In Winchester, for instance, where the change has met with some controversy but will not extend beyond that, the Bell has completely ignored an up and coming town, which, by the way, claims a large, modern, busy Telephone exchange housing different departments. In the Smiths Falls district an equally important town, Perth, has been deleted from the cover; and the same thing occurs over and over again. As far as this town is concerned it makes little sense from any angle. Even the longest stretch of the imagination cannot picture Winchester in the Brockville vicinity, when it comes to looking for a telephone number. The picture of the Leeds-Grenville building holds little interest to people down here; Winchester is in Dundas County, one of the three United Counties of which Cornwall is the main centre. For that matter, the Commercial and Traffic head offices for the local Bell branch are in Smiths Falls and Ottawa, not in Brockville.

All this, not to mention the case of an out-of-towner who is passing through and wants to call up an old friend. He enters a public telephone booth, picks up the phone book and, lo and behold, a directory for Brockville and vicinity. If the town he is making the call in happens to be Winchester or Morrisburg, he may not bother thumbing through the directory. He will be deceived by the title.

If the cover makers of the new Bell directories are as interested in doing as good a job as the Prescott Journal intimates, then they will not mind constructive criticism. We believe that the old style cover should be used in the next issue of the directories, at least to the extent where the names of more than one town will appear, even as sub-headings on the cover.

Editorial Notes

There's one business Canadians hope will remain small—the Unemployment Insurance Commission.

"According to population trend and agricultural resources, Canada will be unable to produce sufficient food to feed her own people in ten years. The Food and Agricultural Organization of the United Nations reports that world food production in 1952 was 9 per cent. higher than in 1940, but population increased by 13 per cent. during the same period." Canada's bulging grain elevators would not indicate such a forecast is true.

OF MANY THINGS . . .

SUBSIDIZED ADVERTISING

(By Ambrose Hills)

I find the wrestling matches on television absolutely disgusting, and will no longer allow them in my home. In ordering my children not to listen to or watch them, I felt I had put an end to the matter. If others wanted to look at them, that was their business.

But I received a shock today. I read in a responsible newspaper that the Canadian Broadcasting Corporation, a government agency, underwrites, or subsidizes, up to 40 per cent. of the production costs of many of these advertising programs.

As a taxpayer, I resent subsidizing those who sell their beer by sponsoring television broadcasts of wrestling matches. I cannot for the life of me understand how the government justifies this Canadian Broadcasting Corporation activity.

In the first place, I don't think the Crown should be engaged in selling beer. In the second place, I think any company that wants to use television should pay for it. They should pay the whole bill, not just 60 per cent. of it. Why should Canadians who detest many of these broadcasts be forced to pay up to 40 per cent. of their cost?

On the telephone, I put this matter up to some advertising men, and some companies which are advertising. They said they had to do whatever CBC told them, or stay out of television. But they didn't want their names mentioned—like many other people, they seem to be scared stiff of the CBC.

You run into this fear of the Canadian Broadcasting Corporation everywhere you go. One of the few bodies with courage enough to complain, was the Canadian Weekly Newspapers Association. Many writers on the big dailies are afraid to say "Boo," for fear they will no longer be asked to speak on the air or to appear on television.

It seems to me to be a terrible thing when large bodies of Canadians are forced to pay to subsidize programs they detest. And it is an even more terrible thing when very few Canadians have the courage to complain! There should be no room for this kind of fear in a democracy.

It's YOUR HOSPITAL

by



G. HARVEY AGNEW, M.D.
PRESIDENT, ONTARIO HOSPITAL ASSOCIATION

Summer holidays are all over for another year and across the country thousands of fine, wholesome young Canadians have returned to school.

This will be the last year at school for many boys and girls now in high schools, universities and colleges. As they look ahead many of them, as well as their parents, may ponder what profession or field of endeavour they should pursue in order to earn a livelihood after their education is complete.

We wish more of our young people in Ontario were aware of the fact that hospitals offer many interesting and worthwhile careers, especially for young people who wish to be of service to others during their life's span. Consequently this particular article is being written in the hope it will be of interest to all, but especially to you young men who have not definitely decided on a career. We shall consider careers for women next time.

It is interesting to note that, even without counting a lot of sub-specialities, there are approximately 70 different job classifications in the average general hospital.

For those who are prepared to spend considerable time in training, there is, of course, the medical profession. Here there are a great number of fields such as that of the general practitioner, the practising specialist, and so on, not to mention radiologists, pathologists and others who spend their entire working day in a hospital.

Then we have the hospital administrator and his assistants. An increasing number of hospital administrators, or superintendents, are now taking specialized training for their work. Many of our larger hospitals also employ highly-trained chemists, physicists, bacteriologists and others who are non-medical but whose training is in an allied field. All of these positions are interesting, varied and highly responsible for, in each instance, the individual concerned is an important member of a team that is dedicated to the saving of lives and the alleviation of suffering.

One of the newer vocations is that of the hospital physicist. In dealing with high powered machines in cancer centres it is necessary to have the extremely potent dosages carefully worked out by a physicist who has specialized in this work. Just as an air pilot depends on his navigator to chart a course, a radiotherapist depends on the physicist in his everyday work.

In our hospitals some of the best radiographers, sometimes known as radiological technicians, are men who find this a fascinating career. Other men, employed in the laboratories of our hospitals, are known as lab technicians or technologists. They, too, find the work extremely interesting, for the lab is oftentimes described as "the heart of the hospital." Certainly it is a most important department and one where keen, conscientious and responsible individuals are needed. In a good many instances the final diagnosis, or the decision determining treatment to be followed, depends on the findings of the laboratory. Frequently in turn these findings are entirely dependent on the skill and ability of technologists who perform the tests and analyses.

In larger hospitals particularly, the technologists may specialize in one of the many laboratory fields. This trend applies even more to places where extensive research is being undertaken. It is, indeed, a great thrill for a tecehnologist to be a member of a team which makes a new medical discovery, or helps to pave the way for further progress in medical science.

Then there are some technicians who devote most of their time to electrocardiography, to doing basal metabolic tests, or who make the readings on delicate electronic machines which record the small brain waves—electro-encephalography.

Most larger hospitals today also have fairly extensive physical therapy departments where patients receive electrical treatments, massage, heat treatments and different kinds of water or wax baths. A number of men are doing well in this field and some have founded their own private establishments where they specialize in this work.

There are good positions available for men, too, in the business office of hospitals. Some hospitals have a business manager, most employ accountants, and many have a credit manager, purchasing agent, a personnel manager and others. Some are now employing food managers.

Turning to the mechanical side, every hospital, except the quite small ones, has an engineer, an electrician, a carpenter and other tradesmen. The important hospital laundry needs efficient supervision and some hospitals have an ideal foreman who is somewhat of a combined chemist, mechanic and time-and-motion expert.

One could go on and on for, in addition to those already mentioned, hospitals offer employment, to pharmacists, chefs, orderlies, groundsmen, porters, elevator operators, painters and other categories of male workers.

There is no doubt that our hospitals throughout Ontario offer many careers for young people. It is to be hoped that these comments will be helpful to some young men who, at the conclusion of the present school year, may wish to embark on interesting, exciting and vital work.

In my humble opinion many of the young men in this province might well give thought to choosing some form of hospital work as a career.

did you know?



Automatic heating for your farm home can be financed with a Farm Improvement Loan. Write for booklet or drop in and talk it over with the manager of the Royal Bank branch nearest you.

THE ROYAL BANK OF CANADA

HOME HINTS

Book Covers

Schoolbook covers are neat and attractive when made of black oilcloth and stitched in colors. Or, one can use bright colors and gay designs.

Burnt Food

When food burns in the kettle or pan, fill the vessel with hot water and allow it to stand on the stove for an hour or so, and it can be cleaned much easier.

Plastered Walls

Do not paint newly plastered walls for about two months. Wait a longer time if the weather is damp. If this is not done the painting job will not be a success.

Spotlight on HEALTH
Science Features

Morning Weariness and Thyroid Deficiency

People who feel fatigued when arising in the morning after a sound sleep, and then slowly recover stamina during the day and feel brightest and most energetic when it's time to return to bed at night, may be suffering from a mild thyroid deficiency described by doctors as "the hypometabolic state."

Some of these people chronically complain of vague aches and pains, and have been labeled unjustly as hypochondriacs, neurotics, or anxiety personalities.

Actually the chemical processes in their bodies which convert food into energy are operating at a snail's pace. Doctors believe that the slowdown results from a shortage of thyroid hormone in body tissues.

Other commonly encountered symptoms indicating this form of hypothyroidism may be an intolerance to cold, brittle nails, dry skin, lack of perspiration and, in women, menstrual disorders.

In a seven year study conducted by Dr. B. A. Watson of Clifton Springs, N. Y., published recently in the New York State Journal of Medicine, it was found that women are much more prone to this state than men, and also that its incidence increases with age.

Of almost 15,000 patients admitted for various complaints to the Clifton Springs Clinic and Sanitarium, Dr. Watson found that more than 200 were suffering from the hypometabolic state. The highest rate was among patients in their forties and fifties. In Dr. Watson's opinion: "Physicians should consider the diagnosis of hypometabolic state before labeling a chronically complaining patient as a psychoneurotic, hypochondriac, anxiety state, etc."

The investigation confirmed the growing belief that a subnormal



metabolic rate is not the only indication of thyroid deficiency as had been generally assumed. The morning tiredness, aches and pains were much more reliable signs of the condition. Trial treatment with dried thyroid given orally was found to be a reliable method of diagnosis. If the symptoms disappeared, the hypometabolic state was presumed present.

Continued treatment with dried thyroid, or with a purified thyroid extract in tablet form called Proloid, produced lasting improvement in a majority of patients, restoring a feeling of complete well-being in very many. As a test, treatment was discontinued temporarily in a few patients. Their symptoms returned almost immediately, but were controlled again when treatment was resumed.

GUESSING CONTEST

At the Winchester Trade Fair be sure to visit the Fawcett Jewellery Store Booth where you will receive a copy of the form which appears in this advertisement. It's a Guessing Contest in which you will fill in the blanks provided on the form with the answers which you will find on the Fawcett Ferris Wheel appearing in the Fawcett Booth. Three valuable prizes will be given away, one on each evening of the Fair, which is being held on Sept. 28-29-30.

FAWCETT'S JEWELLERY STORE
TRADE FAIR GUESSING CONTEST

WATCH	LORIE	☐
	GLADSTONE	☐
	CARDINAL	☐
CLOCK	SETH THOMAS	☐
	INGRHAM	☐
	WESTCLOX	☐
JEWELLERY	BOND BOYD	☐
	JAY KEL	☐
	DAFRI	☐
COMMUNITY SILVER	LADY HAMILTON	☐
	WHITE ORCHID	☐
	EVENING STAR	☐
MEN'S JEWELLERY	ANSON	☐
	SWANK	☐
	SMITH & BOND	☐
CHINA	ROYAL ALBERT	☐
	ROYAL DOULTON	☐
	QUEEN ANNE	☐
ELECTRIC RAZORS	SCHICK	☐
	SUNBEAM	☐
	PHILISHAVE	☐

YOUR NAME .....

ADDRESS .....

ROY FAWCETT
JEWELLER & WATCHMAKER - WINCHESTER, ONT.

The 7th Column

School's on—the holidays are over. Next stop, Thanksgiving Day—then Christmas. How time flies!

* * * *

Who said Labour Day was a holiday? To many folk, it is one of the busiest days of the year, as far as "labour" is concerned. Ask those who have a summer cottage to clean up.

* * * *

Rubber cheques may bounce, but it's usually the issuer, if caught, who is in for the stretch.

* * * *

Little Boy: "What do you call a man that drives a car?"
Dad: "It all depends on just how close he comes to me."

* * * *

The man didn't say a word when they ran over his cat with a steam roller. He just stood there with a long puss.

* * * *

Judge: "What's your age? Remember you're under oath."
Lady: "Twenty-one years and some months."
Judge: "How many months?"
Lady: "One hundred and fifty."

* * * *

With the kids off to school, mother can now take a holiday—but she'll be looking for them at meal time just the same.

* * * *

Bride: "Darling, will you love me if I grow fat?"
Groom: "Heck, no! I promised for better or worse, not through thick and thin."

* * * *

Fishing would be quite simple if you could only get there yesterday when they were really biting.

* * * *

In this broad earth of ours,
Amid the measureless grossness and the slag,
Enclosed and safe within its central heart,
Nestles the seed perfection.
—Walt Whitman (1819-1892)

* * * *

"So you met your wife at a dance. Wasn't it romantic?"
"Romantic? I should say not. It was embarrassing. I thought she was at home taking care of the kids."

* * * *

It is said that civilization today is at the crossroads, but the way things are going it seems more like a cloverleaf.

* * * *

Grouch: "I want a shave, see? I don't want a shine. I don't want a manicure. And I don't want any chitchat, see? I just want a shave. Understand?"
Barber: "Lather?"

AT
FLORA'S
YOU WILL FIND
YOUR FAVOURITE MAGAZINE,
DAILY NEWSPAPERS
TORONTO WEEKLY STAR
and of course
THE PRESS

1896 FLORA'S 1955
WINCHESTER, ONT.

The earth's surface has an area of 196 million square miles. So there's still plenty of room left for used car lots.

* * * *

A golfing clergyman had been beaten badly by a parishioner, 30 years his senior. He returned to the clubhouse rather disgruntled.
"Cheer up," his oponent said. "Remember, you win at the finish. You'll probably be burying me some day."
"Yes, but even then," said the preacher, "it will be your hole."

* * * *

Girl: "What's the difference between dancing and marching?"
Soldier: "I don't know."
Girl: "That's just what I thought. Let's sit down."

* * * *

If money talks, lots of people are frequently at a loss for words.

* * * *

Some people claim to be wedded to art, but the marriage is often a failure.

* * * *

"Now men, this is our biggest sales contest, and I'm going to supervise it myself."
"What does the winner get, boss?"
"He gets to keep his job."

* * * *

Bill: "I understand you beat your wife up every morning."
Jim: "That's right, I get up at six and she sleeps till noon."

* * * *

A clerk, checking over an applicant's papers, was amazed to note the figures 107 and 103 in the spaces reserved for "Age of father, if living," and "Age of mother, if living."
"Surely your parents aren't that old," the surprised clerk questioned.
"Nope," was the answer, "but they would be, if living."

PROFESSIONAL CARDS

CASS & CASS
LAW OFFICES
Winchester, Phone 11.
Chesterville, Dial 735.
Bank of Nova Scotia Block.

G. WILLIAM GORRELL
Barrister, Solicitor, Notary Public
Office Phone 36 - Residence 61.
MORRISBURG - Ontario.

W. E. CARSON, D. C.
G. PAUL HOLTOM, D. C.
Chiropractors — X-Ray
309 Somerset St., OTTAWA.
Office Hours: 9.00 a.m. to 5.30 p.m. Evenings by Appointment. Phone 4-5373; Residence 3-7676 or 8-3590W. 17tfc.

WINCHESTER BEAUTY NOOK
Jean Wyatt and Florence Helmer
All lines of Beauty Culture, Hair Styling, Facials, Oil Treatments, Manicures, Cold Waves.
Open Tuesday and Thursday Evenings. Closed on Monday.
Phone 244 - - Winchester

GRAHAM L. CASSELMAN
CROWN LIFE INSURANCE
Group Insurance - Pension Plans.
Phone 150W3 - Winchester

LYALL M. CROWDER
Representative For
MUTUAL LIFE OF CANADA
Automobile - Fire - Wind, Etc.
Auto Financing
Write, or Telephone 606r41, South Mountain, Ont.

HOWARD E. BICCUM
and
HAROLD D. POAPST
District Representatives for North American Life Assurance Co.
A complete Insurance Service for all lines of Fire and Casualty Insurance, including Hospitalization. Also Real Estate Brokers. Telephone 285, Winchester.

CANADIAN LEGION B.E.S.L.
BRANCH 108, WINCHESTER
Meets Second Monday of each month in Legion Hall, Winchester.
All War Veterans Welcome.
STUART CORRY, President.
RON. ALEXANDER, Secretary.

S. EARL FREELAND, C.L.U.
District Representative for the Manufacturers' Life Insurance Company
Special Services offered in connection with Group Pension Plans, Group Insurance, Estate Analysis, etc.
Phone 292 - Winchester, Ont.

CO-OP AUTO INSURANCE
If interested, contact County agents, Byron Martin, Hallville, Phone 602r34, South Mountain; Edwin McIntosh, Williamsburg, Phone 398r2, Morrisburg; Wm. J. Masterson, Chesterville, Phone 674, Chesterville. 28-1-yr.

For Cemetery Memorials See
W. J. L. BOYD & SONS
Representing
R. M. Best Granite Co., Kingston Architects and Craftsmen of Civic and private Memorials. Church Memorials of Bronze, Marble and Brass.
PHONE 144 - WINCHESTER

JAKE ROSS
All kinds of Poultry wanted at all seasons. Wool wanted. I buy all kinds of Hides.
Phone 81 - - Winchester

WINCHESTER L.O.L. NO. 862
Meets regularly in the Orange Hall, Winchester, at 8 p.m. on the second Monday of each month. Visiting Brethren always welcome.
Wm. McRoberts, W. M.
Doug. Johnston, Rec.-Sec'y

HENDERSON LODGE, 383 A. F. & A. M., WINCHESTER
Meets in the Masonic Hall, Royal Bank Block, on second Friday of each month, at 8 p.m.
Visiting Brethren Welcome.
R. M. SCOTT, Worshipful Master.
DR. W. A. SHERWOOD, Secretary.

LADIES' AUXILIARY
Canadian Legion, B.E.S.L.
Branch 108, Winchester
Meets Third Thursday of each month at 8.00 p.m. in the Legion Hall, Winchester. All eligible women welcome.
Mrs. Gordon Coons, President.
Mrs. Don. Casselman, Secretary.

ARTHUR A. CRAWLEY & CO.
OTTAWA - MONTREAL - BROCKVILLE - TORONTO
SUDBURY - NORTH BAY - SAULT STE. MARIE
Ottawa Address—387 Albert Street Telephone 3-7715.

MacLEOD, COMRIE & CO.
CERTIFIED PUBLIC ACCOUNTANTS
MUNICIPAL AUDITORS
Ottawa - Cornwall - Brockville - Kingston
Donald MacLeod, C.P.A. Licensed Trustee For Bankruptcy. 304 Laurier Ave. W., OTTAWA Tel. 2-4123
Bryson Comrie, C.P.A. 338 Second St. W., CORNWALL Tel. 3400

NEXT WEEK AT THE

"Picadilly Theatre"

WILLIAMSBURG - - - ONTARIO

Thursday, Friday, Saturday September 8-9-10

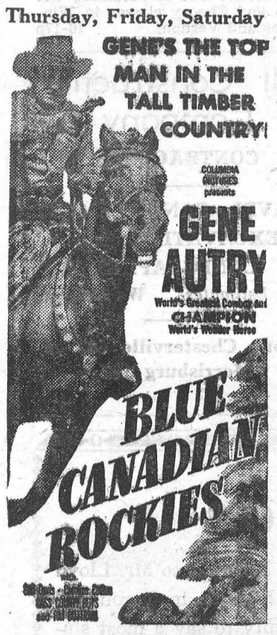

SECOND FEATURE

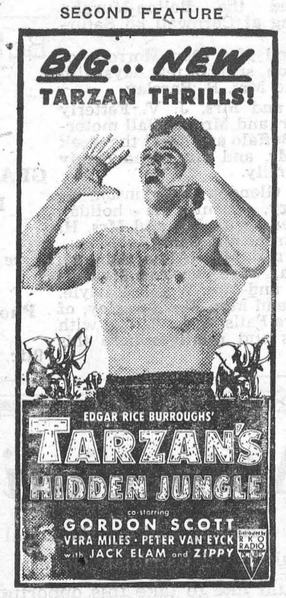

Monday, Tuesday, Wednesday September 12-13-14

The Boldest Best-Seller Of All Is Now On The Screen!

Magnificently created out of the elements of life itself!



starring
BURT LANCASTER · MONTGOMERY CLIFT
DEBORAH KERR · FRANK SINATRA · DONNA REED

Screenplay by DANIEL TARADASH • Based on the best-selling novel by JAMES JONES
Directed by FRED ZINNEMANN • Produced by BUDDY ADLER • A COLUMBIA PICTURE



AUSTRALIAN JOURNEY

Weekly Editor Escapes Deadlines "Down Under"

(By JOHN FREEMAN)

(The impressions of C.W.N.A. editorial representative, John Freeman of The Lakeshore News, Pointe Claire, Que., who one day found himself talking back to the customers and decided it was time for a break away from deadlines and worries about rising costs. He left all these, plus two future weekly newspaper editors, Jimmy and Peter, 6 and 4 years respectively, with his wife Helen—a daughter of the late Walter R. Legge of Granby, who was a former president of the C. W. N. A. What is more, his wife promised to get the paper out every Thursday and even make money doing it!)

I think that the first words I said as Canadian Pacific Railway "Dominion" pulled out of Windsor Station, Montreal, one day early in July were "What do you know—I made it!"

Although this trip, which was to take me half way 'round the world to my birthplace in Melbourne, Australia, had been booked for some months, I had steadfastly refused to believe it would take place until I was actually on the train.

Trips like this don't happen to weekly editors. They just go on publishing fifty-two papers a year until they go broke; or some ex-daily newspaper man buys the sheet in the mistaken idea that he will be able to catch up on his fishing; or else, they die!

Aussie by birth but Canadian by adoption, I suggested to Canadian Pacific Airlines that a series of observations on the trip would find interest among weekly editors and their readers. The idea was accepted and I found myself booked to fly out of Vancouver aboard the "Empress of Amsterdam" on the last half of its flight which begins in Amsterdam and finishes half a world away in Sydney, Australia.

Two From Souris, Man.

As usual on a trip of this nature, coincidences occur and the first two strangers I met on the train both came from the town of Souris, Manitoba, and were readers of editor G. A. McMourin's "Souris Plaindealer." They were Mr. R. A. Lovett, a farmer, and the former Ada Sharnan, now Mrs. Wooton, of Ottawa.

Other interesting folk I enjoyed meeting on the train trip were Mr. and Mrs. W. L. Pearson of Vernon, B. C., both avid readers of Frank Harris' "Vernon News," who were returning from an "Old-Timers' Reunion" at Swift Current, Sask.

Curling Topics

Curlers the country over will be interested in a chat I had with Mr. W. J. Finch of Regina, Sask., who knows the four Campbell brothers, winners of this years Brier Tankard, emblematic of Dominion-wide curling superiority.

He gave an idea of what the Campbells' "secret weapon" could be when he told a group of us how every year the four famous brothers convert a barn on their 8,000 acre farm property into their own private curling rink!

On this same subject, which must be familiar to most weekly newspaper readers, I put in a call while in Vancouver to another curling great and former Brier winner, "Frenchy" d'Amour of Trail, B. C. I wanted to talk over the subject of "spot was reported to be an exponent.

Before going any further I must explain that what is generally known as "spot curling" is the method whereby the rock thrower is not actually looking at the broom while in the act of delivering the rock, (what heresy is this?) but rather aims his rock at a spot on the ice in direct line with the broom and close to the "near" house.

"I've always kept my eye on the broom at all times," said Frenchy (his Christian name is Theophile). He denied the imputation that he was ever a spot curler, "although it may have looked like it," continued the '48 Brier winner. "We got down awful low on the ice at times."

His advice for all prospective Brier champions is "Keep your eye on the target object and hitting it becomes automatic!"

So at last I've been able to clear that point up.

It was a senior Montreal curler with a top reputation, particularly in the older Iron game, who had accused "Frenchy" of being a spot curler.

Reader and Editor Meet

You can't get away with anything these days—this truth I discovered just east of Calgary, Alta., when I was stopped dead in my tracks by a voice uttering the well-worn phrase: "What are you doing here?" The voice belonged to Mr. R. J. Keiller, a Lakeshore News reader from Pointe Claire who, accompanied by his wife, was on a visit to their son in Calgary.

I was able to get some excellent photographs from within the dome car although at times I hung out the top part of the door (against regulations) in attempts to get better pictures.

I later discovered that those taken through the window were almost as good as the others! As a rough measure it is best to add one more stop when taking pic-

(Continued on Page 7)

HEALTH NOTES

Cleanliness is next to godliness, they say. It is certainly one of the ingredients in a good health plan. Disease germs may be collected on dirty hands, and from there transferred to the mouth with food. Every adult should make a practice of washing his hands before eating and every child should be trained to do so before he eats meals or even a between-meal snack, and always after visiting the toilet.

Mountain Township FAIR

South Mountain, Ont.

THURSDAY and FRIDAY

SEPT. 8th & 9th

OVER $2500.00 in PRIZES



HORSE RACES

With Starting Gate

Friday, Sept. 9

2.24 CLASS, PURSE $250

Classified

FREE-FOR-ALL - $250

Entry Fee $5.00 Money Divisions 40, 30, 20 and 10

BLACK and WHITE SHOW. JERSEY PARISH SHOW

MIDWAY FERRIS WHEEL SHOWS and RIDES

For Young and Old

SOFTBALL TOURNAMENT with Good Teams Competing

Admission to Grounds Adults 50c, Children 25c, Autos 25c

Children under 12, Free by Ticket.

GRANDSTAND PERFORMANCE ON FRIDAY NIGHT at 8.00 p.m., Featuring Leading District Artists.

Friday Night DANCE I.O.O.F. Hall

MUSIC BY GOOD ORCHESTRA

Round and Square Dancing You Will Enjoy. Tickets 50c

For Prize Lists and other Information, apply to

CHESTER GILROY, President. CLARENCE MARRINER, Secretary-Treasurer.

FAMILY STYLE ENTERTAINMENT

Winchester

SUMMER POLICY: OPEN 7:00 P.M., CONTINUOUS FROM 7:30

COME AS LATE AS 10 P.M. FOR MAIN FEATURE!

Thursday, Friday, Saturday September 8-9-10

DOUBLE BILL



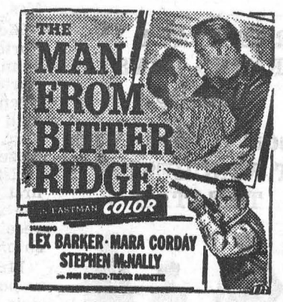

Monday, Tuesday, Wednesday, September 12-13-14

DOUBLE BILL



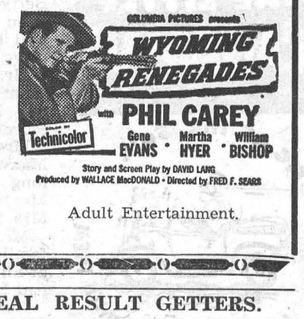

Adult Entertainment.

PRESS ADVTS. ARE REAL RESULT GETTERS.

Geggie & Elliott

HEATING, PLUMBING and BUILDING CONTRACTORS

ESTIMATES FREELY GIVEN

WINCHESTER, ONTARIO

Robert Geggie Res. 100 — SHOP PHONE No. 295 — George Elliott Res. 323

Handsome New Styling!
A New High In Quality!

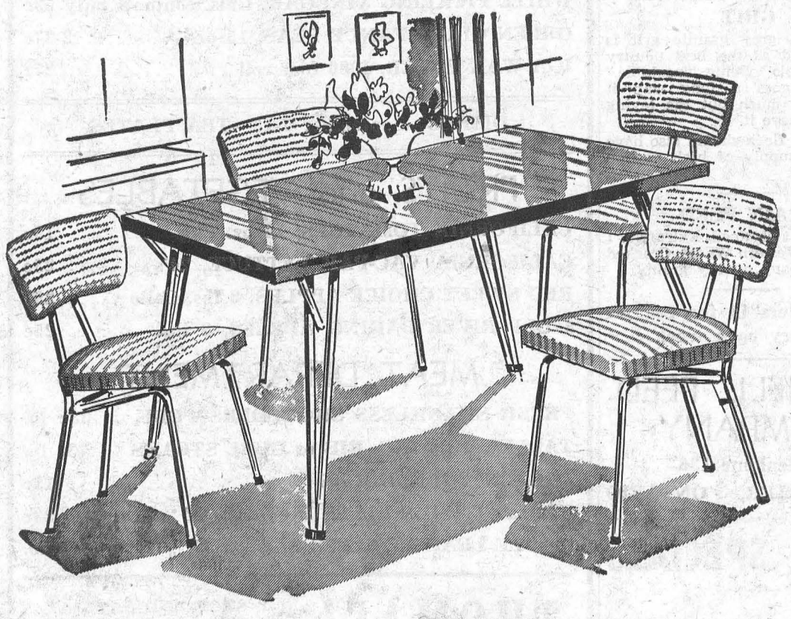

ALL NEW 5-PIECE DINETTE SUITE, Chrome, Bronze, Black, and Small Extra Charge for Brass Finish.

It is new . . . through and through . . . a new high in beauty, built for duty . . . and oh, so easy on the eyes. Just as you see it pictured with large extension table, with rugged, good-looking PANELYTE top that won't chip, crack, peel or warp . . . stays new-looking longer . . . nor will it fade, and it's heat and stain resistant, too. Banded with high quality, triple plate chrome on steel, heavy-duty steel tubing legs of new tapered design for better appearance . . . and the chairs . . . they're famous "Duran" plastic that just NEVER stretches, looks and feels like fine quality fabric yet washes and wears like plastic. It was designed by a famous European Artist. This low price is a lot less than you'd expect to pay. See it now at our Store.

$119.00

OTHER 5-PIECE SUITES, $59.00 and up.

VICE & CRAIG

TELEPHONE 13 Furniture Dealers Funeral Directors Ambulance Service WINCHESTER, ONT.

Painting's as easy as

1



OPEN CAN
no thinning

2



DIP BRUSH
no stirring

3

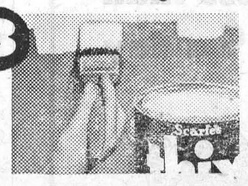

START PAINTING
no drip

with Scarfe's Thix—the new jelled, non-spillable paint. Get Thix at your Scarfe dealer's—there's a range of colours to suit most colour schemes.

Scarfe's thix JELLED ALKYD PAINT

Scarfe & Co. Limited, Brantford, Ontario

Makers of quality paints for over 75 years.

COMMUNITY THEATRE, CHESTERVILLE
For Six Days, September 12th to 17th

IT HAPPENED IN OUR TIME . . .



He was a first name kind of guy . . .

When he gave you his hand he gave you his heart . . . as he brought the world a new vision of the man of Galilee, striding up and down the dusty roads—sun tanned, bronzed, fearless.

He was a lovin' kind of guy . . .

Every woman secretly had her eye on him . . . but he had eyes for only one—Catherine—who learned from him what a wonderful thing it was to be a woman—and wrote this story that topped the nation's best-seller lists for 128 weeks!

He was everybody's kind of guy . . .

He unpomped the pompous, played baseball with kids, turned a two hour leave into a honeymoon for a sailor and his girl, and gave voice to all the longings in a man's soul.

He was God's kind of guy . . .

This is the story of a "Rebel in the Pulpit" and a debutante from Georgia's Agnes Scott College. It surges with exaltation from the first second to the last sigh and will send a shiver of rapture through every fiber of your being.

The love story of Peter and Catherine Marshall!



presented by 20th CENTURY-FOX CINEMASCOPE color by DE LUXE

starring Richard TODD · Jean PETERS with Marjorie Rambeau Color by DELUXE

Produced by SAMUEL G. ENGEL · Directed by HENRY KOSTER · Screen Play by ELEANORE GRIFFIN

From the Book by CATHERINE MARSHALL • In the Wonder of High-Fidelity STEREOPHONIC SOUND

ADULTS 65c, CHILDREN 25c. FEATURE STARTS AT 7.15 AND 9.30 P.M. EACH NIGHT.
SATURDAY AFTERNOON MATINEE AT 2.30.

Ormond

School re-opened on Tuesday with Mrs. Percy Carkner as teacher.

Miss Katie MacKeracher, of Ottawa, was a week-end guest of Miss Laura Rutherford.

Mrs. J. C. McGregor is spending some time in Ottawa with Dr. and Mrs. Alan Younger, and is helping to look after the new grandson.

Messrs. Gordon Reoch and Donald Johnstone, of Ottawa, spent the week-end in Toronto and attended the Toronto Exhibition.

Mrs. Ernest Arbuthnot and Mrs. Donald Arbuthnot and children, Dean and Dixie, of Russell, spent Tuesday afternoon with Mr. and Mrs. J. E. McLean.

Mr. and Mrs. Gordon Sutton and family, of Ottawa, and Mrs. Thos. Johnstone, of Cass Bridge, were Friday dinner guests of Mr. and Mrs. Ken. Cinnamon. Diana remained for a few days.

Mr. and Mrs. Geo. McLean, of Manotick, and Mr. and Mrs. Allen McLean and family, of Arnprior, were Sunday visitors of Mrs. A. E. McLean.

Messrs. Bruce and Raymond Porteous, Carl Steinburg and John McDonald, Misses Joan Porteous and Jane McDonald attended the Calf Club showing held at the Chesterville Fair. Raymond received first prize and Carl fourth in the Holstein class. Bruce received first prize and Joan second in the Ayrshire class. They also received prizes for showmanship.

Mrs. Esbond Rice has secured a position as teacher at Dundela and left the first of the week to take up her duties.

Mr. and Mrs. Kenneth Cinnamon and family attended the Johnstone Picnic at the Brockville Park on Sunday.

Misses Mary McDonald and Betty Horning left Friday afternoon for Hamilton where they will be nursing in the hospital there.

Mr. and Mrs. A. K. MacDonald spent Sunday evening with Mr. and Mrs. Mac Hutchinson, of Morewood.

Mrs. C. McRobbie, Ruthie and Maxwell, of Ottawa, spent the long week-end with Mr. and Mrs. Geo. Carkner and Mr. and Mrs. Leslie McRobbie.

Mr. and Mrs. Esbon Rice and family attended a Rice Reunion at Shirley's Bay on the Big Rideau Lake on Sunday.

Constable and Mrs. Douglas Watt, of the R.C.M.P., Toronto, on their way home from a holiday in Nova Scotia, visited with his sister, Mr. and Mrs. Kenneth Carkner, on Sunday.

Mrs. Ralph Jordan, Jimmie and Hughie, of Ottawa, spent the week-end with Mr. and Mrs. Geo. Carkner.

THREE HEART WARMING DAYS . . .
Starting
Monday, Sept. 19th
AT WINCHESTER THEATRE

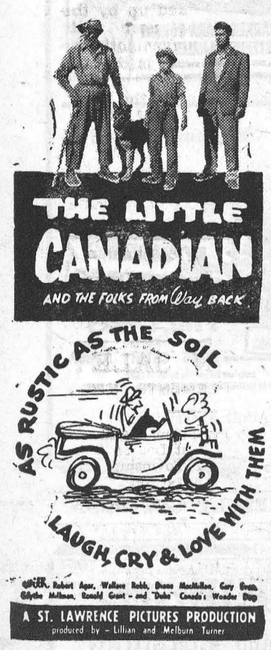

A ST. LAWRENCE PICTURES PRODUCTION
produced by - Lillian and Melburn Turner

Winchester Springs

There will be no service in the local United Church next Sunday, Sept. 11th, as the Elma Church is holding Anniversary Services. Our church folk are invited to worship with them at Elma at both morning and evening services that day.

Mr. and Mrs. Ralph Allison and Dale are spending a few days in Toronto with their son, Keith, and will attend the Exhibition.

Mr. Ralph Kirkwood spent the week-end on a fishing trip to Chalk River.

Mr. and Mrs. Allen Davidson and Marion, of Ottawa, spent the holiday week-end at their parental homes here.

Mr. and Mrs. Arthur Adams were guests on Sunday of the Misses Adams, of Cardinal.

Mrs. Eric H. Steele and baby, Donna, arrived home from the Winchester Hospital on Saturday.

Miss Muriel Holmes left for City View on Monday where she is engaged as teacher on the Public School staff there.

Mrs. Orren Casselman spent a day recently with Mrs. A. Bailey.

Mrs. A. Dillabough, of Morewood, accompanied Mr. and Mrs. R. S. Allison and Dale and will visit in Trenton.

Mr. and Mrs. R. LeCorre and Nellie, of Montreal, and Miss Rachel Le Corre, of Ottawa, spent the week-end at their home here.

Miss Ann Ropars returned to her school at Sutton, Que.

Recent callers on Mr. and Mrs. T. J. Keyes were, Miss C. Ferns, of Ottawa; Mr. Hugh McMaster and Mr. O. Watts, of Winchester; Mr. Erwin Haggerty of Porcupine, and Mr. and Mrs. Wm. Taylor, of Pittston.

Mr. and Mrs. Fred Cunningham, of Williamsburg, called on Mr. and Mrs. Thos. Cunningham on Sunday night.

Mr. and Mrs. Andrew Bolton, of Mountain, spent Sunday with Mr. and Mrs. Geo. Bolton and family.

Mr. and Mrs. Egerton Barkley and family, of Elma, were supper guests of Mr and Mrs. Thos. Cunningham on Sunday.

Miss Beth Carlyle, Mr. and Mrs. Arthur Adams and Mr. John Carlyle spent Sunday in Cardinal.

Barbara and Joe Hartell returned to their home at Mille Roches after spending a month with Mr. and Mrs. Geo. Bolton and family.

Mr. and Mrs. Dalton Robinson spent a couple of days with Rev. and Mrs. M. I. Robinson, of Scarborough, and attended Toronto Exhibition.

Cass Bridge

Mr. George Turner spent a few days recently with his daughter and family at Toronto, and while there visited at Woodstock.

Miss Marilyn Dawson left on Thursday for Niagara on the Lake where she will be teaching.

Miss Gilpin is spending a few days with Mr. and Mrs. Gard Baker.

Mrs. Frank Hogaboam spent a few days with Mrs. Gladys Smail and family.

A good number attended the party which was held in the Winchester Town Hall on Friday evening in honour of Mr. and Mrs. Allen Baker's recent mariage. An appropriate address was read by Mr. Denzil Crowder, while a substantial purse was presented to Allen and Jean by Mr. Graham Pemberton. Lunch was served and dancing enjoyed to Miller's Orchestra.

Mr. and Mrs. George Coons called on Mr. and Mrs. Richard Scott on Saturday evening.

Miss Willow Summers, of Ottawa, was a week-end guest at her home here.

Mr. and Mrs. Ernest Munroe and Rae had dinner with Mr. and Mrs. Alex Summers recently.

Mr. and Mrs. Walter Hummell and Clare, of Chesterville, had tea with Mr. and Mrs. George Coons on Sunday.

Miss Agnes McLennan, of Ottawa, and Mrs. Tena McElroy, of Lethbridge, Alta., were Saturday guests of Mr. and Mrs. Ernest Munroe for tea.

Miss Edna Coons, Miss Catherine Weaver and Miss Marion Fletgher, of Ottawa, returned home on Monday after attending the Wesleyan Youth Convention at Houghton College. Enroute home they visited Rochester, Niagara Falls and Toronto.

Mr. and Mrs. Gard Baker and family and Mrs. Gilpin spent Saturday evening with Mr. and Mrs. Ernest Munroe.

Misses Lynda and Kathryn Strader spent Monday with Misses Doris and Marlene McHugh.

Marvelville

A very enjoyable time was had on Sunday when the Robinson family met at the home of Mr. and Mrs. Henry Robinson for their yearly reunion.

Master Rickie Fader, of Ottawa, spent the week-end at the home of Mr. and Mrs. Chas. Fader.

Mr. Elwood McCormick has returned to Englehart after spending a week with friends here.

We are pleased to report Mrs. Dan Hill is recovering from her recent illness.

On Friday evening a reception was held in the school to honour Mr. and Mrs. Douglas Beatty on their recent marriage. The address was read by Mr. Bill McVey and the couple were presented with a trilight lamp. Mr. and Mrs. Beatty expressed their thanks, and dancing was enjoyed to Arbuthnot's Orchestra. Lunch was served.

The W. M. S. held its monthly meeting on Thursday night in the vestry with a good attendance.

Elma

Mr. and Mrs. Harold Jessup and children, of Palmer Rapids, were week-end guests of Mr. and Mrs. Egerton Barkley and family.

Mr. and Mrs. Milton Barkley, and Gwen, of Dundela, spent Wednesday evening with Mr. and Mrs. Adam Coughlar in honour of the latter's birthday.

Mr. and Mrs. Melvin Dillabough were recent guests of Mr. and Mrs. Frank Fetterly, of Aultsville.

Miss Margaret Dillabough spent a few days with her grandparents, Mr. and Mrs. George C. Smith, of Goldfield.

Mr. Fred Beckstead spent a few days recently with friends in Foxboro and Belleville. On his return he was accompanied by Mrs. Beckstead, who spent the summer at camp.

Recent guests of Mr. and Mrs. Melvin Dillabough and Claude were Mr. and Mrs. Donald Adams, Anne and Billy, of Wales; Mr. and Mrs. Ralph Swerdfeger, and Mr. Harold Casselman of Cornwall.

The United Church here will hold Anniversary Services next week-end with Sunday services at 11 a.m. and 7.30 p.m. Rev. F. E. Rice, of Cardinal, will be the guest speaker. A chicken supper will be held in the hall on Monday evening.

Mr. and Mrs. Hugh Barkley, Gladys and Hubert, and Mr. and Mrs. Arnold Barkley and Marilyn were Sunday guests of Mr. and Mrs. Graham McPherson, Helen and Lois.

Mr. Douglas Clarke and family, of Montreal, are spending sometime with Mr. and Mrs. Hugh McMillan and Roger.

Mr. and Mrs. Don Morrow, of Kingston, were supper guests of Mr. and Mrs. Andrew McMillan on Thursday.

Mrs. Glen Barkley spent Friday with her parents, Mr. and Mrs. Albert Utman, of Morrisburg.

Mr. Douglas Clarke and family, of Montreal, are holidaying at the home of Mr. and Mrs. Hugh McMillan and family.

Mr. Robert Thom returned to Kingston on Monday to continue his course in engineering.

A family gathering was held at the home of Mrs. Wm. Pemberton on Sunday. Those present were Mr. and Mrs. Harold Pemberton and family, Mr. and Mrs. Floyd Pemberton and daughters, of Cass Bridge; Mr. and Mrs. John Wells, of Strader's Hill; Mrs. Earl Froats and Mrs. Evelyn Hunter, of Massena.

Honoured Before Leaving

On Friday evening a party was held in Elma United Church Hall in honour of Miss Helen McPherson, who will enter the Brockville General Hospital School of Nursing.

The evening was spent in music and visiting until Helen was escorted to the front of the hall and presented with a train case and a substantial purse. The accompanying address was read by Mrs. Helen Smith and expressed appreciation of the quiet efficient way in which Helen has helped in the church and community, and extended wishes for her success in her chosen profession.

Helen thanked her friends for the gifts and the party, with special thanks to those ladies who arranged the party, namely, Mrs. Melvin Dillabough, Mrs. Wray McPherson, Mrs. Donald Dillabough, Mrs. Helen Smith, Mrs. Egerton Barkley, Mrs. Wilfred Carruthers and Mrs. Harry Carruthers. All joined in singing "For She's A Jolly Good Fellow."

Lunch was served, after which Rev. Mr. Bowering, on behalf of those present, addressed the guest of honour.

Nation Valley

Mr. and Mrs. Malcolm Rae have returned home to Dunnville.

Mr. and Mrs. A. Carruthers and Mr. and Mrs. Iden Merkley, all of Williamsburg, were calling on relatives in this vicinity.

Mr. Fred Miller, of St. Andrew's Manse, Chesterville, was calling in the Valley.

Mrs. I. P. McIntosh, of Winchester, spent the week-end at the Jamieson home.

A social evening was held in the school house in honour of Miss Lois Gray, who leaves this week to take over the Bells Corners School. She was presented with a travelling bag and a radio and the good wishes of all her many friends in the Valley.

Mr. Harold Jamieson has returned to Toronto.

We are sorry to report Mr. Wm. Rae is a patient in the General Hospital, Kingston.

Morewood

Mr. and Mrs. George Curl, of Kinsale, spent the week-end with Mr. and Mrs. Jas. Cheney and boys.

Visitors at the home of Mr. and Mrs. A. Steinburg this past week were, Miss Dorothy Ferrier, of Perth; Mr. and Mrs. Wm. Hepburn, of Ottawa; Mr. Earl Bilow, of Mountain, and Mr. and Mrs. G. Wheeler and family, of Chesterville.

Mr. and Mrs. A. Micklewright of Massena, spent Sunday last with Mr. and Mrs. H. Hutchinson.

Mr. and Mrs. H. Hutchinson attended the Bolton-Murphy wedding at Cornwall on Saturday.

Mr.and Mrs. Don Morrow, of Kingston, spent a few days with Mr. and Mrs. B. Barclay.

Mr. and Mrs. J. V. Fetterly and Mr. and Mrs. F. Ball motored to Buffalo and spent the week with Mr. and Mrs. Fred Penny and family.

Mr. Glendon Hutchinson, of Sudbury, spent the holiday week-end with Mr. and Mrs. H. Hutchinson and Carl.

Mr. and Mrs. Allan Schryer, Ottawa, were week-end guests of Mr. and Mrs. Walter Carlyle.

Mr. and Mrs. Floyd Feeley, of Niagara Falls, were visiting with friends and relatives here this week.

Mr. and Mrs. R. C. Dillabough spent the past week in Brantford.

Dr. and Mrs. Mac Reveler, of Toronto, spent the holiday week-end with Mr. and Mrs. T. Reveler.

WILL RESUME PIANO LESSONS

Mrs. Stuart MacConnell wishes to announce she is resuming her Piano and Theory classes in Winchester and Vernon. 16-17p

Ball Construction Company
CONTRACTORS
GRAVEL - SAND - CEMENT
EXCAVATING and LANDSCAPING
Free Estimates. We Deliver.
Phone Chesterville 467 or Morrisburg 127
9tfc.

ONTARIO

NOTICE OF SALE BY TENDER

CONFISCATED FIREARMS

The Ontario Department of Lands and Forests will offer confiscated firearms for sale by Sealed Tender at the place and on the dates shown below:—

Department of Lands and Forests, 136 Queen St., Ottawa.

September 19, 1955—9.00 a.m. to 5.00 p.m. and 6.00 p.m. to 9.00 p.m.

September 20, 1955—9.00 a.m. to 5.00 p.m. and 6.00 p.m. to 9.00 p.m.

September 21, 1955—9.00 a.m. to 5.00 p.m.

Tenders will be accepted at the above address only, and will not be accepted after 5.00 p.m., Wednesday, September 21st, 1955.

These firearms will be available for inspection at the above address on September 14th, 15th and 16th, 1955, between the hours of 9.00 a.m. and 12 Noon and 1.15 p.m. and 5.00 p.m.

G. W. DELAHEY, District Forester.

FEED NEWS

"X-L-O" LAYING MASH
Guaranteed 18% Protein—
actual test about 19%
INGREDIENTS — Ground Corn, Rolled Wheat, Ground or Crushed Oats, Wheat Middlings, Bran, Yellow Hominy Feed, Dehydrated Alfalfa Meal, Soybean Oilmeal, White Fish Meal, Meat Meal, Feeding Bone Meal, Ground Limestone, Salt, Cod Liver Oil, Manganese Sulphate, Iron Oxide, Copper Sulphate, Cobalt Sulphate, Potassium Iodide, Riboflavin, Calcium Panothenate, Niacin, Choline Chloride, Folic Acid.
"X-L-O" Laying has everything needed for maximum egg production.

"XXX" LAYING MASH
"XXX" Laying has practically the same ingredients as "X-L-O" but a bit coarser in texture. "XXX" has rolled oats.
It is reasonable in price too. Keep production up and cost down with "XXX" Laying.

"FUL-O-PEP" EGG MASH PELLETS
"Ful-O-Pep" has 20% protein. "The high nutritional content enables you to feed up to two-thirds whole grain." Ful-O-Pep 20% Egg Mash is one of the best egg-making feeds available.
Ful-O-Pep is available in meal, crumbles and pellets. We have the pellets in stock regularly—in handy 50-lb. paper bags.

"FUL-O-PEP" SUPER GREEN PELLETS
Super Greens provide an extra vitamin boost for increased flock health and extra egg production.
Top feeding Super Greens will keep feed consumption regulated during periods of dull weather, extreme heat or cold.

MADE-TO-ORDER LAYING MASH
Use X-L-O Poultry Concentrate (35% protein) with home grown or western grain.
To make an 18% Laying Mash, add at the rate of 100 lbs. Poultry Concentrate to 300 lbs. ground or rolled grain.
You can have a real good laying mash at a low cost.

"STONEMO" GRANITE GRIT
This hard, grey granite grit is recommended as the best poultry grit obtainable. Being "insoluble," "Stonemo" goes a long way—it doesn't take much but the laying flock must have it.
The laying flock should also have a constant supply of high quality oyster shells.

GRAIN FEED
X-L-O Scratch Feed, Extra No. 1 Feed Oats, Western Wheat, Cracked Corn—all heavy quality grain.

Phone orders in for regular delivery each week.

FENNELL FEED COMPANY
Telephone 136
WINCHESTER, ONTARIO

Appreciation . . .

Having sold my Electrical Business to Mr. Lloyd Graham, of Canadian General Electric in Toronto, I would like to take this opportunity to say a most sincere "THANK YOU" to my many customers who patronized me during my many years in business.

I know that Mr. Graham, who is experienced in Radio and Television Repairs, will be anxious to serve you and give you the best in service.

Gordon A. Cumming,
SOUTH MOUNTAIN, ONT.

MacINTOSH'S

HEINZ CATSUP .....11 oz. bottle 25c
MOLASSES, 40 oz. Container 23c
CANNED TOMATOES, Choice Quality, 28 oz., 2 for 35c
GERBER'S BABY FOODS .....2 tins 19c
CORN SYRUP, 2 lb. Cans 29c

ANOTHER REASON WHY YOU SHOULD SHOP AT MacINTOSH'S

Our Premium Coupons will save you money on your grocery buying. Suppose your grocery account is twenty-five dollars a week—on our coupons alone you will save Fifty-Two Dollars a year. In other words you would have two weeks FREE GROCERIES every year. Won't you stop and shop at our store today and see the wonderful Free Gifts and the Savings we can give you.

Groceteria PHONE 46 Winchester

FREE GIFTS!
WITH ALL USED CAR AND TRUCK SALES DURING
"SEPTEMBER SHOWER OF BARGAINS"
September 1st to September 30th inclusive.
1st PRIZE—All Expense Thanksgiving Week-end Trip to New York City.
Other Prizes of Gasoline, Oil Changes and Grease Jobs, according to Purchase Price Value.
Anyone purchasing a Used Car or Truck during Sale to a value of $500.00 and over will be eligible for the First Prize.

Doughty Motors
Your FORD and MONARCH Dealer Representatives
M. CARKNER R. ALEXANDER
Telephone 49 - - Winchester, Ont.



You can have an EXTENSION telephone anywhere in your home for... less than 5¢ a day




...in bedroom, hall or guestroom—from attic to garage—EXTENSIONS save time, steps and energy; provide privacy.

...in the basement laundry, workshop or playroom—EXTENSIONS are convenient, morning, noon and night!

If you have *two or more* extra telephones put in your home *at the same time*, you are only charged for *one* installation.

Call our Telephone Business Office for an immediate installation

I. G. A. SPECIALS

IGA CHOICE PEACHES, 20 oz. 2-39c
CUDNEY RED RASPBERRIES, 15 oz. 26c
QUEBEC PACK CHOICE TOMATOES, 28 oz. ...2-31c
SURF with FREE PEPSODENT TOOTH BRUSH and TOOTH PASTE (Giant Size Surf) 77c
WHITE PICKLING VINEGAR, Gals. contents only 53c
GREEN GIANT FANCY PEAS, 15 oz. 2-37c
IGA WAX PAPER, 1000 foot roll 27c

DISHES—September 7-13—TEA PLATES

FRUITS and VEGETABLES
CALIFORNIA TOMATOES, 14 oz. Pkg. 19c
CALIFORNIA VAC-PAK LETTUCE, 24's 23c
RED SWEET CHOICE APPLES, 3 lbs. Cello 29c
WOLF RIVER BAKING APPLES, 3 lb. 25c

MEAT DEPARTMENT
FRESH SHANKLESS SHOULDERS PORK ...33c lb.
TABLERITE WING, RIB or CUBE STEAKS ...73c lb.
FROZEN PORK HOCKS 19c
TABLERITE BONELESS POT ROAST 33c
MAPLE LEAF SKINLESS SAUSAGE .....45c lb.

THOMAS' WINCHESTER, ONT.
BARCLAY'S WILLIAMSBURG, ONT.
PORTEOUS' VERNON, ONT.
SHOP AND SAVE AT "Your Local IGA Stores"
IGA FOOD STORES

FOOD SPECIALS



2 LBS. 43c
MIXED COOKES .....2 lbs. 53c
COUNTRY KIST PEAS, 15-oz. Cans .....2 for 23c
ROYAL INSTANT PUDDINGS, 2 Packages for 21c
SUNKIST ORANGES....2 Doz. 57c
DELMAR MARGARINE, 2 lbs. 53c
PURE LARD .....19c lb.
SUNKIST LEMON JUICE, 6-oz. 13c
ICING SUGAR .....11c lb.
TOMATOES, Choice, 28-oz. 18c
KRAFT SALAD DRESSING, 32-oz. 81c
ASTOR COFFEE, fresh ground, 89c
NEILSON'S COCOA, 1-lb. tin, 85c
STAFFORD'S PIE CRUST MIX .....2 for 33c
COLGATE'S FACE SOAP, (Peter Pan) .....3 for 19c
BROILERS (Oven Ready)..53c lb.
COD FILLETS .....28c lb.
SHOULDER BEEF .....32c lb.
HAMBURG .....29c lb.
SAUSAGES, Fresh made.....29c lb.
PORK HOCKS .....2 lbs. for 45c
BREAKFAST BACON.....45c lb.

MacPherson & Summers
(Two Stores)
EAST END MARKET—Phone 80
COLD STORAGE ....Phone 253

The DODGE
The Car Of 1955
MAYFAIR - REGENT - CRUSADER
GOOD USED CARS GOOD BARGAINS
We have a variety, aged from 1939 to 1954, Fully Checked and In Good Order.
MacDonald Motors Winchester
PHONE 280 Main Street, West., WINCHESTER

Williamsburg

Mr. Keith Casselman, of Ottawa, was a week-end guest at the home of his parents, Mr. and Mrs. Grant M. Casselman.

Mr. and Mrs. Fred Lindeman and Miss Mary Kirchhofer, of Pembroke, spent the week-end with Rev. and Mrs. J. L. Kirchhofer.

Miss Barbara Tupper has taken up residence in Lunenburg where she will be teaching this term at the North Lunenburg school.

Mrs. Jas. McMillan and family and Miss Ethel Deeks attended the C.N.E. in Toronto for a few days recently.

Mrs. John Whitteker, Mr. and Mrs. Fred Meyer and family, of Cornwall, called on Mr. James McMillan and Miss Alice on Sunday.

Callers last week at Sunnybrook Farm were Mr. and Mrs. Tommy Alder, of Ottawa; Mr. and Mrs. Chas. Strader, Mr. and Mrs. Lorne Henderson, Terris and Francis, of Brinston; Mr. John Marcellus, Mrs. Wm. Knox, Jo-Ann and Michael, of Iroquois; and Mrs. Harold Merkley, of Toronto.

The community is pleased to welcome to its midst Mr. and Mrs. C. W. Tulmingh and family of Battlecreek, Michigan. Mr. Tulmingh will be in charge of the new Christian Reform Church in town.

Mr. and Mrs. Mack K. Casselman and family, of Pembroke, spent the week-end with relatives in town.

Mr. and Mrs. Gordon Woods spent a few days in Western Ontario recently. Miss Joy Woods returned home with her parents after spending a few weeks with her grandmother, Mrs. Woods, of Orillia.

Miss Iva Whitteker, of Ottawa, spent the week-end with her parents, Mr. and Mrs. Edwin Whitteker.

Mr. and Mrs. Roy White and Douglas, of Ottawa, visited the McIntosh's of Sunnybrook Farm last Tuesday.

Mr. William St. John Brown of London, visited Mr. and Mrs. Iden Whitteker and Mrs. Brown and family for a few days recently.

Mr. and Mrs. Floyd Whitteker and family visited last week with Clara Redmond, of Jefferson City, Ohio.

Mr. and Mrs. Gordon Smith, of Warrensburg, N. Y., spent a few days with Mr. and Mrs. Hugh McIntosh and other relatives recently.

Miss Jean McIntosh, R.N., of Kingston, and Mr. Wilfred Pommerville, were week-end guests with Mr. and Mrs. Willis McIntosh.

Mr. and Mrs. Glen Ferguson and Ernest, of Athens, were Sunday callers at the home of Mr. and Mrs. W. E. Trickey.

W.O.1 and Mrs. Keith Saddlemire and family, of Falconbridge, visited Mr. and Mrs. Merton Saddelmire and Beatrice recently for a few days.

Miss Shirley Worster, of Toronto, spent the week-end with her mother, Mrs. Lou Worster, and family.

Mr. and Mrs. Rae Steinberg are visiting Mr. and Mrs. Stan. Berry and family, of Toronto, for a few days.

Miss Georgie Larsen, of Toronto, spent the week-end with her parents, Mr. and Mrs. Geo. Larsen and Rae.

Mr. and Mrs. Strader McIntosh are visiting friends and relatives in Montreal and Chateauguay, N. Y., for a few days.

Visitors at the home of Mrs. Edmund Thompson a week ago Sunday were Mrs. Devitt, of Ottawa, and Mrs. Geogre Clements and Mahlon, of Ogdensburg.

Mrs. Donald Hess spent a few days with Mr. and Mrs. Arnold Montgomery and family, of Gananoque.

Mr. and Mrs. Wallace Johnston and Velma, of Ticonderoga, N. Y., were week-end guests at the home of Mr. and Mrs. Stanley Forward.

The many friends of Mr. Parker Locke are pleased to hear that he has returned to his home after a recent illness.

Guests at the home of Mr. and Mrs. Merton Saddelmire on Monday were Mr. and Mrs. Calvin Saddelmire, of Gananoque, Mrs. Walter Wright of Toronto, Mrs. Mabel Rhoda, of Orlando, Fla., and Mr. and Mrs. Frank Stewart of Morrisburg.

Mr. and Mrs. James Marlatt and family, of Ottawa, visited Mr. and Mrs. W. Johnston on Monday.

Mrs. Alberta Barkley is spending her holidays with Mr. and Mrs. Billy Barkley and family, of Toronto.

Sunday School Picnic

The Williamsburg United Church Sunday School Picnic was held at Broder Island Park on Thursday, Sept. 1st. There were about 30 children, mothers and S. S. teachers present. They enjoyed races for the children and adults. A scavenger hunt and swimming were also enjoyed. A picnic lunch was taken by all. The picnic lasted from 10.30 until 4.30, and Rev. Geo. Dunlop was in charge.

W. I. Meeting

The September meeting of the Williamsburg W. I. will be held on Tuesday, September 13, in the I.O.O.F. Hall. The president, Miss Nina Casselman, will be in charge. The topic is "Wills and Joint Accounts," and the guest speaker is Mr. Wm. Gorrell, of Morrisburg.

50th Wedding Anniversary

Well-known residents of Williamsburg and area, Mr. and Mrs. Merton Saddelmire celebrated their 50th Wedding Anniversary on Tuesday, Sept. 6.

They were married in their present home, the former Eastwood residence, on September 6th, 1905. The bride was the former Edith Eastwood. Stanley McIntosh was one of the attendants. The minister was the late Rev. Mower of St. Peter's Lutheran Church.

They spent most of their life until retirement to Williamsburg on a farm on the 3rd Concession south of the village.

There are two children, Beatrice at home, and W.O.1 Keith Saddelmire of Falconbridge. There are three grandchildren, Sherril, Stephen and Linda, of Falconbridge.

The happy couple were recipients of many cards and gifts of congratulations.

Mr. and Mrs. Saddelmire are both members of Williamsburg United Church. The former has been an elder and has served the church capably for many years. The latter has been a member of the W. M. S. and W. A. of the church for many years, and is also a member of the W. I. Mr. Saddelmire also served on his local school board for many years.

They entertained at their home at a turkey dinner on Sunday, Sept. 4th, W.O.1 and Mrs. Keith Saddelmire, Sherril, Linda and Stephen, of Falconbridge; Mr. Stanley McIntosh and Mrs. Hilda Johnston, of town; Mrs. Florence McIntosh, of Winchester Springs; and Mr. and Mrs. Calvin Saddelmire, of Gananoque.

Newlyweds Honoured At Public Reception

A young Ottawa couple, Mr. and Mrs. Lloyd Brown (nee Helen Deeks of Williamsburg), who were married recently, were tendered a reception last Wednesday evening in the I. O. O. F. Hall.

During the evening of dancing to McMillan's Orchestra, and cards, Mr. and Mrs. Brown were called to the floor where they were presented with a purse of money by Mrs. Richard McIntosh on behalf of their Williamsburg friends. The accompanying address was read by Mrs. Reg. Workman. For the reception the hall was decorated with baskets of gladioli. Mrs. Brown replied very appropriately to the presentation and extended an invitation to friends to visit she and her husband in their new home at Ottawa.

Later, refreshments were served by the committee in charge of preparations consisting of Mr. and Mrs. Dick McIntosh, Mr. Fernley Johnston, Mr. Phil. Casselman, Miss Barbara Tupper and Mrs. Reg. Workman.

United Church W. M. S.

The September meeting of the United Church W. M. S. was held on Thursday, Sept. 1st, in the church Sunday School Room with the president, Mrs. Grant Coughler, presiding.

The meeting opened with a hymn and prayer. The minutes were read and approved, and roll call showed fifteen members and one visitor present.

A letter was read explaining a plan by which a sum of money could be donated to the Missionary Society in memory of a deceased relative or friend, instead of sending flowers to the home. The Society would supply an "In Memoriam" certificate to be placed on or near the casket.

A second letter was an invitation to attend the 50th Anniversary on September 14th of the Williamsburg Lutheran Church, which was graciously accepted.

Tentative arrangements were made for the Autumn Thank Offering meeting in October. The treasurer's report was very satisfactory. The October meeting will be held at the home of Mrs. Ward Casselman.

A little remembrance was presented to Mrs. Luther Barkley, a member of very long standing, who is now making her home at Ottawa.

The worship service was in charge of Mrs. Dunlop, who had the Scripture reading given by three members, after which she asked questions arising out of what had been read. The worship service was taken by Miss Eva Myers.

South Mountain

Mr. and Mrs. Stephen Merkley of Ithaca, N. Y., and Miss Edna Mae Maegas were callers in town on Monday last.

Mr. and Mrs. Tan Cameron, of Cornwall, were visitors with his parents, Mr. and Mrs. John Cameron, recently.

Mr. and Mrs. Abel and children, of Prescott, visited her parents, Mr. and Mrs. Wm. Crowder, last week.

Sincere sympathy is extended to Mrs. Charles Guthrie, of Ottawa, on learning of the death of her husband. She was the former Lillian Blow, of this place.

Messrs. Eric Locke and Junior Blow left last week for the West to help with the harvest.

The Misses Linda Seymour and Ruth Lindsay, of Kemptville, were callers in town on Friday.

Mrs. Elzie Nesbitt and Mrs. M. Wright, of Prescott, spent Saturday with Mr. and Mrs. Howard Nesbitt.

Miss Norma Monteith has returned from a trip to Arizona and resumed her teaching at Ottawa this week.

Mr. and Mrs. Basil Suddaby and Dale, of Queensville, were week-end guests of her parents, Mr. and Mrs. J. W. Gilroy last week.

Mr. and Mrs. Acil Cooke and children, of Dixon's Corners, spent Sunday with Mr. and Mrs. J. Cameron.

Mr. and Mrs. Ogle Workman, Miss Barbara Bush and Mrs. Victor Barton left on Sunday on a trip to the East Coast.

Mr. Gilson Strader, who is engaged with Mr. Lorne Armstrong, left this week for Toronto where he will write some examinations.

Mrs. Wm. Barrett and children, of Mallorytown, were recent visitors with her parents, Mr. and Mrs. J. Cameron.

Misses Yvonne Hamill and Justine Morrow are spending some time at Toronto.

Mrs. Cecil Wylie, of Prescott, spent Wednesday with her mother and sister, Mrs. Mary Francis, and Miss Winnie.

Mr. and Mrs. Arthur Eager, of Kemptville, spent Thursday with Mr. and Mrs. Hilliard.

Miss Debbie Whitley, of Toronto, is visiting Mrs. Helen Brunton.

Mr. James Oshier has taken over the Rawleigh business from Mr. Keith Beamish and has commenced his duties. We wish him every success.

60th Anniversary of South Mountain W. M. S.

More than 75 members of the W. M. S. of South Mountain United Church, together with visiting members from sister societies, celebrated the Diamond Anniversary of their organization on Thursday afternoon, September 1st, at an Anniversary Service in South Mountain United Church.

Mrs. W. E. Wright, honorary president, and Mrs. Gordon Mulholland, president, received the guests at the entrance to the church. Mrs. Mulholland later presided over the meeting and spoke gracious words of welcome.

Mrs. G. Cleland briefly reviewed the past sixty years of the Society's activities, from the small gathering in 1895 when two representatives of the mother society, Mrs. T. G. Williams and Mrs. Bigelow, met with the women of the church to discuss formation of an Auxiliary. As a result of that visit, the consecrated leadership of Mrs. Thos. McAmmond, wife of the minister, and the faith, courage and industry of the local women, the first Society was organized in 1895 with 12 members. The first officers were: President, Mrs. Thos. McAmmond; recording secretary, Luella Shaver (Mrs. Roy Durant); corresponding secretary, Eva Locke (Mrs. Herman Cleland); treasurer, Abbie Moorhouse (Mrs. Howard Fader).

Mrs. Cleland reported that the records showed that the members were interested in both foreign and home missions and particularly in French Protestants and Indians and Deaconess work. During the years they were honoured to have one of their local members, Mrs. J. I. Murdock, elected to the highest office in the Montreal-Ottawa Conference Branch, that of President. Miss Emma Barkley, another member, went as a missionary to Africa.

The members then rose in a moment of silent prayer as a loving tribute to the memory of those former members who, over the years, had been called to higher service.

The Society was pleased to have one of its charter members, Mrs. Herman Cleland, in attendance. She was called to the platform and, on behalf of the members, was presented with a beautiful corsage by Mrs. Frank Gilroy.

Mrs. John Gilroy read moving and inspirational messages of congratulations and encouragement from the wives of former ministers at South Mountain United Church. Among those who sent greetings were Mrs. A. Hinton, Mrs. P. Pollett, Mrs. A. O. Lloyd, Mrs. W. Wornell, Mrs. D. Coburn and Mrs. V. Buchanan.

Rev. Dr. W. E. Wright brought greetings from the Ministerial Association. He paid tribute to the W. M. S. for keeping before the members of the community its duty and responsibility to carry out Christ's Great Commission, and reminded them that their society faced the greatest challenge in its history, to present Christ to the nations of the East in this hour of their awakening, before materialistic forces won the ascendancy.

Mrs. Roy Leizert, of Pittston, president of the Dundas-Grenville Presbyterial, as special speaker of the afternoon, extended greetings in the name of the Presbyterial and spoke on the theme of "Witnessing." She said that a witness was a person whose existence serves as a testimony and urged that all should be living witnesses to Christ's power. She was introduced by Mrs. J. Milne, Mountain, Sectional President, and thanked by Mrs. Leroy Berry on behalf of the guests and members of the local Society.

Opportunity was then afforded to present a life membership pin to Mrs. Howard Nesbitt, who is leaving to reside in Kemptville. Mrs. Sam Marquette read the address and Miss Lizzie Brontmire made the presentation.

Mrs. W. E. Wright, wife of the minister, and a former president of the Society, conducted the worship service. She spoke of the appreciation due to the leaders of the past sixt years and urged present members to face with resolution the problems and opportunities of today. One of the most essential qualities of character, she said, was the willingness to assume responsibility.

The offering was taken up by Mrs. Howard Nesbitt and Miss Lizzie Brontmire, and dedicated by Mrs. John Thorpe. During the service appropriate musical selections were rendered. Mrs. H. Boyd sang a solo, "The Lost Chord," and Mrs. Ernest Boyd and Mrs. Lorne Armstrong sang a duet, "Temple Builders." Mrs. Lorne Armstrong acted as accompanist.

Rev. Dr. W. E. Wright pronounced the Benediction, and the gathering adjourned to the church basement for a delicious tea and time of fellowship. A Sixtieth Anniversary birthday cake graced the tea table. The guests were served dainty sandwiches and small cakes. Later, they heard greetings and congratulations tendered by visiting representatives from sister organizations—Heckston W. M. S. by Mrs. L. Pelton and Mountain Auxiliary by Mrs. W. Wood; St. Andrew's Presbyterian W. A., South Mountain, by Mrs. Sam Graham, and St. Peter's Anglican Church Women's Guild, of South Mountain, by Mrs. M. Black.

An interesting incident occurred during the course of the fellowship hour when Dr. Wright announced that he had just learned from Mrs. John Beggs, a lady of over 80, that as a young woman she had attended the prayer meeting at which the organizing officers of the W. M. S. had been present, and had noted the fact in her journal at that time. Soon after, she had become a member of that first Society. Mrs. Beggs, still bright-eyed and sprightly, expressed her pleasure in being able to attend the 60th Anniversary of an organization which she had known at its beginning.

Rev. Dr. Wright dismissed the happy gathering with a Benediction after the singing of the Doxology.

Vancamp

Mr. and Mrs. George Atchison of Winchester, visited Mr. and Mrs. Willard Bellinger on Monday evening.

We are sorry to hear that Mr. Lyall Levere is ill in bed. All hope for a speedy recovery.

Mr. and Mrs. A. D. Bolton and Mr. and Mrs. W. Bellinger visited with the former's father, Mr. George Bush, of Heckston, who is on the sick list.

Visitors at the homes of Mr. and Mrs. Robert Bellinger and Mr. and Mrs. Russell Bellinger on Monday evening were, Mr. and Mrs. Morley Mifflin, Mr. and Mrs. Elmer Mifflin, of Merlin, Mr. and Mrs. Clarence Bellinger of Chatham, Mr. and Mrs. M. Hastings and Mrs. John Bellinger of Hallville.

A party was held on Friday evening at the home of Mr. and Mrs. Hubert Riddell to honour their daughter, who was recently married. At ten o'clock Mr. and Mrs. Jack Wilson were called to the floor and Miss Eileen Arbuthnot read an address. The young couple were presented with a set of living room tables and a lamp. Mrs. Wilson thanked all for the lovely gifts, and lunch was served.

On Tuesday afternoon Mrs. Wm. Blowe and Mr. and Mrs. Merton Blowe and daughter, of Port Hope, visited with Mr. and Mrs. Robert Bellinger and returned home on Wednesday.

JO-ANNE SHOPPE

Spring Coats Reduced

33⅓% DISCOUNT ON ALL WOOL FULL LENGTH SPRING COATS

This is our final Discount, so if you need a Spring and Fall Coat this is the time to save yourself some money. (All regular stock).

Wool Blazers

All Wool Blazers. Plain, double-breasted and single-breasted, trimmed with white military braid. Colours, Navy, Wine and Green. Sizes 12 to 20.

$7.95 and $9.95

Plaid Skirts $7.95

As you already know, Plaids are a must in everyone's wardrobe this year. We have a lovely selection of Black Watch, Lindsay, etc., straight cut with pleated bottom (very smart). Sizes 10-18.

Yes, we are ready for Fall Business. Come in and have a look around at what is new and different.

What about that new Foundation Garment now that the warm weather is over. We will be glad to serve you and do our utmost to give you a good fitting.

JO-ANNE SHOPPE
PHONE 10, WINCHESTER

ATTENTION

GRAVEL & SAND USERS

Actual Laboratory Tests prove that the Sand and Gravel in our pit is exceptionally well suited for concrete, mortar and plaster work. The tests are:

SAND—4205

GRAVEL—4210

Don Redmond & Son
WINCHESTER - PHONE 104

15-18p

VICE'S MEATS AND GROCERIES

GROCERY SPECIALS

MUFFETS ..... 2 Pkgs. 29c
EASIFIRST SHORTENING ..... 27c lb.
WHITE SUGAR ..... 10 lbs. 81c
MONARCH WHITE CAKE MIX ..... 16 oz. Pkg. 25c
SEALERS ..... Pints $1.55, Quarts $1.75

QUALITY MEAT SPECIALS

FRESH PORK SHOULDER ROASTS ..... 39c lb.
MAPLE LEAF SKINLESS SAUSAGES ..... 43c lb.
DEVON RINDLESS BACON ..... Half Lb. 25c

TRY ONE OF OUR CHOICE ROASTS OF BEEF, VEAL, PORK or LAMB.

FRUITS and VEGETABLES

FANCY RED MALAGA GRAPES ..... 2 lbs. 25c
SUNKIST ORANGES, Size 288's ..... 2 doz. 59c

RED-HOT, RED SWEET and GREEN PEPPERS
BASKET FRUIT DAILY.

Free Delivery PHONE 12 or 24 Free Delivery

YOUR RED and WHITE STORE

The WORK SHOP

Keyes' Block, Winchester
WORK CLOTHES FOR THE WORKING MAN

WHERE YOUR DOLLAR GOES FARTHER!

BATA RUBBER BOOTS $3.98

BIG "B" OVERALLS, 8-Oz. $4.75

BLUE JEANS, 12½ Oz. $3.95

HYDRO WORK BOOTS $9.95

SATURDAY SPECIAL

MEN'S WALKING JACKETS, Blue, Brown and Gray. Regular $9.95, (Saturday) $6.95

A. CHRISTIE, Manager

USE THE WANT ADS TO BUY TO SELL TO RENT TO TRADE

CLASSIFIED ADVERTISING RATES

For Sale, Wanted, Lost and Found Advts., not over 25 words, 50 cents for first insertion and 35 cents for each subsequent insertion. Cards of Thanks, 75c minimum. In Memoriams, 50c, and 25c extra for each four lines of verse. Advts for this column are inserted on a Cash Basis only. They will not be accepted over the phone or by mail unless the party has an open account with us, or unless the cash accompanies the order.

FOR SALE

FOR SALE—6 Used Threshing Mills; a number of Used Corn Binders, Corn Blowers and Manure Spreaders on hand. Apply to Ed. Gillard, Finch. Phone 312.

FOR SALE—Good Lots on St. Lawrence Street in the Village of Winchester. Apply to J. E. Cochrane, Russell, Ont. 16-17p

FOR SALE—Farm, 100 acres, near Ormond Corner, Lot E ½ 5, Con 11. Apply to Philias Mielleur, Winchester, R. R. 1. 16-17p

FOR SALE—Papec Corn Blower, 13-inch throat. Will exchange for young cattle, pigs, or cash. Apply to Bruce M. Barkley, Iroquois, R. R. 1. Phone 78r15. 16p

CERTIFIED LIVESTOCK SPRAY—1 Imperial Gallon only $1.49. Fast knockdown and kill—good repellency. At the J. F. Smith Drug Co., Winchester. 16c

FOR SALE—150 Hybrid Rock Red Pullets, 5½ months old; also 1 International Corn Loader, like new. Robert Duke, Phone 559, Chesterville. 16-17p

FOR SALE—Early Fall and Winter Apples, Plums and Crab Apples. Bring your own container. Apply to Chas. B. Jamieson, Phone 173J4, Winchester. 16-18p

FOR SALE—One Lot, 50x100 feet, in good location on Clarence Street in the Village of Winchester. Well drained. Apply to Mrs. Greta Bentley, Phone 337J, Winchester. 16-17p

LOTS FOR SALE

TWO GOOD BUILDING LOTS

One facing St. Lawrence St. and the other Fred St., Winchester.

W. C. MacDONALD
Real Estate Broker.
Winchester - - Ontario

FOR SALE—1 Oil Space Heater, medium size, in excellent condition, used only one season. Also one Wingham Cook Stove, all White Enamel, in good condition. Apply to R. D. Wylie, Phone 90J, Winchester. 15-16p

LOTS—Two Good Building Lots in vicinity of hospital. Approximately 60x120 feet. Apply to H. Joule, Box 309, Kingston. 14-17p

PLOW SHARES FOR SALE

Plow Shares to fit any plow. Duct alloy and cast shares in stock for the most popular makes of plows. Duct alloy replaced if broken.
WINCHESTER REPAIR SHOP
Welding, Blacksmith, Wood Work.
Phone 17W, Winchester. 13-16p

CONSIGNMENT SALE

A Consignment Sale will be held by the Ottawa Valley and Eastern Ontario Guernsey Breeders Club at Strathburn Farm, Almonte, on Wednesday, September 14th, at 1.30 p.m. Fifty Accredited and Blood Tested Young Cows and Heifers, fresh or springing.

JAS. M. BROWN, Prop.
R. HAROLD BROWN, Auct.
Cornwall, Ont. 14-16c

FOR SALE

BARGAINS IN NEW AND USED FARM MACHINERY

1 New Super M Tractor, 1 New Farmall "200" Tractor, 1 New Farmall "300" Tractor, 2 New International "300" Tractors, 1 Used Farmall "H" Tractor, 1 Used W-4 Tractor, 1 Used Farmall "A" Tractor, 1 New Otaco Wagon, 2 New Cobey Wagons, 1 New I. H. Wagon, 1 New I. H. Manure Spreader on Steel, 1 New No. 1 I. H. Bale Elevator, 1 Used Bale Wagon Loader, 1 New I. H. Forage Harvester, 3 New I. H. No. 64 Harvester Threshers, with P.T.O. and Engine Drive; 1 New 22x38 I. H. Thresher; 1 Used 28x48 Dion Thresher; 4 Used I. H. Drum Hay Loaders, 1 Used I. H. Cylinder Rake Hay Loader; 1 Used Cockshutt Cylinder Rake Hay Loader, 1 Used I. H. Forage Blower.

ROSS H. BECKSTEAD
Repair, Sales and Service
Phone 433W. - Williamsburg

RECOMMENDED FARMS AND HOMES FOR SEAWAY RESIDENTS

Morrisburg
6-Room Brick Home $8,000
5-Room Bungalow $7,500
7-Room Frame Bungalow, with extra 3-Room Apartment .. $9,000
8-Room Double Brick House $14,500
6-Room Frame House $10,000

Williamsburg
7-Room Frame House $6,000
7-Room Frame House $7,500
90-Acre Farm, Stone House, $16,000
65-Acre Farm, Choice House with Saleable Lots $11,000
200-Acre Farm — completely equipped with stock and machinery $32,000
7-Room Farm Home, 1 acre, $7,000
12-Acre Farm, Frame House, $2,500

These are exceptional values and should be seen before you buy elsewhere. We have many other farms and choice lots as well as cheese factories, Garages, Service Stations, Grocery Stores, on which we will gladly give you full information.

GORDON W. THOM, Realtor.
Morrisburg, Ontario.
STANLEY McINTOSH, Salesman.
Williamsburg. Phone 161r4. 16-17c

FOR SALE

FOR SALE—One Wine Mohair Chesterfield Suite. Apply to Mrs. W. C. MacDonald, Phone 288, Winchester 16c

FOR SALE—One 1949 Half-Ton GMC Panel Truck, in good condition. Apply to Karl Guy, Phone 37, South Mountain. 15-16p

FOR SALE — McCormick-Deering Corn Binder, and 1 McCormick-Deering Ensilage Cutter, both nearly new. Apply to George Cramer, Morrisburg. 15-16p

WANTED

WANTED—Assistant for Egg Grading Station, to work in egg room. Also a competent Bookkeeper. Good working conditions, steady employment, usual benefits. Apply to Hylo Eggs, Winchester. Phone 329. 16-17c

WANTED—The Davis Agency of Ottawa requires a part-time representative to handle new and renewal subscriptions to all publications for the Winchester area. Excellent earnings are available for aggressive housewife, business worker, or high school pupil. Write the Davis Agency of Ottawa, 203 Sparks Street, Ottawa, Ont. 16-18c

WANTED IMMEDIATELY — Three Licensed Motor Mechanics and two Licensed Body Mechanics for Pontiac and Buick dealership in the most modern and up-to-date building in Canada. Flat rate shop from $1.57 to $1.75 per hour with possible opportunity for advancement. For further particulars apply in writing to H. Workman, Service Manager, Sudbury Motors Limited, 500 Regent St. S., Sudbury, Ont. 14-16c

DEADSTOCK removed from your farm promptly for sanitary disposal. Telephone Collect: Winchester 114, Cornwall 3730. ST. LAWRENCE RENDERING COMPANY LIMITED. 32-1yr.

NOTICE—Rawleigh Business now open in Townships of Finch and Winchester Trade well established. Excellent opportunity. Full time. Write at once. Rawleigh's Dept., I-450-189, Montreal, Que. 16c

CARD OF THANKS

CARD OF THANKS—I wish to express my sincere thanks and appreciation to my friends and neighbours who were so kind to remember me while I was a patient in the Kingston General Hospital.—Mrs. Jack Gibson. 16p

CARD OF THANKS—We would like to extend our deepest appreciation to the many friends and neighbours who remembered us with acts of kindness, messages of sympathy and floral tributes during the sad bereavement in the loss of a loving husband and father. A special thank-you to the Winchester Legion.—Mrs. Howard Billings and family. 16p

CARD OF THANKS—I would like to express my sincere thanks to all my friends and neighbours who were so kind and thoughtful of me while I was a patient in the hospital and since returning home. The flowers, treats, cards and visits were very much appreciated. I would also like to thank the nurses of the Winchester Memorial Hospital for their kindness while under their care, also all members of R.B.P. No. 509 and L.O.L. No. 862 who made things more cheerful for me by their visits and cards.—Roy E. Annable. 16p

CARD OF THANKS—I would like to sincerely thank the many friends who remembered me with cards, treats, visits and the general acts of kindness while I was a patient in the District Memorial Hospital. A special thank-you to Dr. Barton, Dr. Justus and the nursing staff who were so kind to me while I was there.—Dan Declare. 16p

NOTICES

PERSONAL — Hygienic Supplies (Rubber Goods) mailed postpaid in plain, sealed envelopes with price list. Six samples 25c, 24 samples $1.00. Mail Order Dept., M-57, Nov-Rubber Co., Box 91, Hamilton, Ontario.

NOTICE!

The North Dundas District High School Board wishes to inform all students and parents that the Board will endeavor to have students picked up by the school busses as near their homes as may conveniently be arranged. However, as the cost of operating the busses is based on the miles travelled, the Board asks the co-operation of all concerned in having the students walk a reasonable distance to connect with the busses to avoid unnecessary driving. The regulations covering student transportation provide that a student may be asked to walk two miles to connect with the school bus.

The North Dundas District High School Board
15-16c

AUCTION SALE!

STOCK, IMPLEMENTS, ETC.

Having sold my Farm, I will sell by Public Auction at Lot 14, Concession 6, Matilda Township, two miles East of Brinston, on

MONDAY, SEPTEMBER 12th, 1955

At 1.00 p.m., DST, the following:

Live Stock

1 bay gelding, 7 years old, 1300 lbs.; 1 colt, rising 2 years; 11 pure bred cows, 3 grade cows, 1 pure bred heifer, springer, rising 3 years; 2 pure bred heifers, rising 2 years; 2 grade heifers; 2 pure bred calves; 3 grade calves; 3 brood sows; 2 shoats; 17 pigs, six weeks old.

Machinery, etc.

1 Cockshutt "70" Tractor, on steel; 1 Case tractor disc; 1 Cockshutt tractor plow; 1 Cockshutt disc plow; 1 springtooth drag cultivator; 1 McC.-Deering 6-ft. mower; 1 McC.-Deering hay loader; 1 M. H. dump rake; 1 McC.-Deering side delivery rake; 1 M. H. 6-ft. grain binder; 1 Gehl corn blower, with pipes, complete; 1 Cockshutt corn binder; 1 steel wagon and hay rack; 1 corn cultivator; 1 M. H. disc drill; 1 walking plow; 2 sets sleighs; 1 circular saw; 1 Riteway milking machine, 2 single units; one 28-ft. extension ladder; 1 scraper, 1 French sleigh, 1 cutter, 1 milk wagon, 1 fanning mill, a quantity of lumber, 9 milk cans, 1 set of 12-ft. harrows; 1 set 2000-lb. scales; 1 spray pump, 1 lawn mower.

Feed

40 tons of hay, 350 bushels mixed grain, 6 acres of standing corn.

Household Effects

Three-piece chesterfield suite; 1 library table; 2 stands; 3 rocking chairs; 1 oak dining room suite complete with chairs and buffet; 3 bedroom suites, complete; 1 table; 6 kitchen chairs; 1 Beatty Washer; 1 cook stove; 1 deep freeze; 1 studio couch; 1 Congoleum rug, 9x12; 1 Congoleum rug, 6x9; numerous cooking utensils, and many other articles.

TERMS—$25.00 and under, Cash; over that amount 9 months' credit by furnishing approved joint notes, or 2% off for cash on credit amounts. Strangers desiring credit must furnish Bank reference. Terms on Tractor: One-half Cash, balance Terms of Sale.

ORRIN WYLIE, Prop.
MAHLON ZERON, Auctioneer.
Ralph Ennis, Clerk. 16p

Buy, Sell and Rent through Press Classified Advts. They bring results, cost little.

RCA VICTOR COMPANY, LTD.

PRESCOTT, ONTARIO

REQUIRES

GIRLS and YOUNG WOMEN

FOR LINE ASSEMBLY WORK IN ITS MODERN ELECTRONICS PLANT AT PRESCOTT.

No previous experience is required. Employee Benefits include Group Insurance, Pension Plan and Annual Vacations with pay.

Daily Bus Transportation is provided from Finch through Winchester and Williamsburg to Prescott.

A Company Representative will be at the Winchester Hotel on Thursday and Friday, September 8th and 9th. See him for full information regarding employment at

RCA VICTOR COMPANY, LTD.
Prescott, Ontario.

FINA

- WASHING
- LUBRICATION
- FIRESTONE TIRES

HAROLD LEVERE, Lessee Dealer

Levere's Service Station

WINCHESTER. PHONE 315 ONTARIO

MODERN ETIQUETTE

Q. Is it proper to repeat a person's name when you are acknowledging an introduction?

A. It is not only proper, but practical too—because too many people fail to remember the names of persons to whom they are introduced. Repeating the name, as "How do you do, Mrs. Johnson," helps to print the name in your memory.

Q. When a bride is writing notes of thanks to friends who do not know her husband, should the notes be signed with both names?

A. The signature should be her name only, but the note should say, "John and I deeply appreciate, etc."

Q. Is it proper to apply lipstick while at a restaurant table?

A. Yes, if you can do so quickly and inconspicuously.

Q. When a girl has been invited to several different bridal showers for the same bride-elect, is it necessary that she bring a gift for each one?

A. If she attends each shower it is necessary that she bring a gift to each one. However, it is not necessary that she attend all four or five showers for one girl if she feels she can't afford the expense of four or five gifts.

Q. Where do I put my olives and radishes served at a formal dinner, when there is no bread-and-butter plate?

A. Place them on the edge of the plate from which you are eating. Salt for the radishes goes there too.

Q. I've just been told that "You're welcome" is out-of-date as an acknowledgement to "thank you." Is this correct?

A. Most certainly not.

Q. How long after refreshments are served should a guest remain at a bridge party?

A. This depends upon how early in the evening refreshments are served, but probably about 30 minutes after finishing is the usual time to leave. A guest at any affair should never "eat and run."

Q. If one has not understood the name of a person to whom one has been introduced, what should be said?

A. It is in order to say, "I'm sorry; I did not quite understand the name."

Judge: "Aren't you ashamed to have your wife support you by doing such menial work?"

Loafer: "Yes, I am, Your Honor, but what can I do? She's too ignorant to do anything else."

"My wife," said one man, "is very poetic. She gets up at sunrise and says, 'Lo, the morn'."

"Huh!" said the other sadly. "Mine says, 'Mow the lawn'."

EAST WILLIAMSBURG COUPLE OBSERVE 50th WEDDING ANNIVERSARY

A well-known East Williamsburg couple, Mr. and Mrs. Edgar A. VanAllen, observed their Golden Wedding Anniversary on Tuesday of this week at their home in the township.

Their marriage took place at the home of the bride, September 6th, 1905, with the late Rev. A. McAmmond officiating. Mr. VanAllen is a son of the late James VanAllen and his wife, Martha Shaver, while his wife, the former Maude Ethel Wells, is a daughter of the late Charles Wlls and his wife, Adelaide Gallinger. Attendants, both deceased, were Percy Wells and Miss Bessie Robertson. All their married life, till retirement a few years ago, was spent farming in East Williamsburg. Both are members of the United Church at Aultsville and in excellent health. Their many friends in the district wish them continued health and happiness for many years to come.

Mr. VanAllen has long been interested in municipal affairs and has served Williamsburg Township well for many years, as Councillor, Deputy Reeve and Reeve. At present he is township representative on the Morrisburg - Williamsburg Planning Board, showing a lively interest in the welfare of the township during the Seaway Development.

For Quick Action, Use Press Classified Advts.

BOYD BROS.

Specializing In

ASHLAR BLOCK MASONRY

Granite Faced Concrete Blocks, Sills and Lintels.
Foundation Blocks. Concrete Block Silos.
Concrete Tile and Septic Tanks.

OSGOODE, ONT. Phone North Gower 659-11

Your TEXACO SERVICE Centre

SEIBERLING & FIRESTONE TIRES
GENERAL REPAIRS TO ALL MAKES OF CARS AND TRUCKS
AUTO-MAGIC CAR WASHING
EVENING LUBRICATION
WASHING AND MINOR REPAIRS

SLATER & McVEY
24-HOUR SERVICE
Telephone 14 - WINCHESTER
NEW AND USED CARS

Notice To Farmers

I have taken over the agency for JOHN DEERE FARM MACHINERY, which includes Tractors, Combines, Hay Balers, Wire and Twine, Side-Rakes, Elevators, Plows, Wagons, Manure Spreaders, and all othkinds of Farm Implements.

Why hire four men to do the work of two men? Buy a tractor. Come in and let us talk it over,

J. L. BELWAY
JOHN DEERE DEALER
Telephone 66R. - - - WINCHESTER.

Men, materials... and money



When a business lands an order or a contract, it is likely to go to a chartered bank to arrange some of the financing. It may need bank credit to meet payrolls, to buy materials or to cover other costs that arise before it is paid.

That's why businesses both large and small can take on many jobs they would be unable to handle if they had to depend entirely on their own financial resources . . . And why, every day and in every part of Canada, the chartered banks are lending money to producers, manufacturers, processors and other commercial customers.

Commercial loans are only one of many banking services available at a branch of a chartered bank. You will find it is a convenient banking service-centre where you can attend to *all* your banking needs.

Only a chartered bank offers a full range of banking services, including:

SAVINGS ACCOUNTS
Keep your money safe; pay you steady interest; encourage the habit of thrift.

TRAVELLERS CHEQUES
Protect you against theft or loss of cash. They are readily negotiable anywhere.

FARM IMPROVEMENT LOANS
For many worthwhile purposes, adding to progress, efficiency and the comfort of farm life.

PERSONAL LOANS
To finance your personal needs; repayment in regular instalments from your earnings.

THE CHARTERED BANKS SERVING YOUR COMMUNITY

Canadian Pacific
Time Table
EASTERN STANDARD TIME

EASTBOUND TRAINS
No. 22—4.55 a.m., daily. Flag Stop for Montreal passengers and east.
No. 30—8.12 a.m. daily except Sunday. Stops at all stations.
No. 36—4.44 p.m. daily except Sunday. Stops at all stations.

WESTBOUND TRAINS
No. 21—12.11 a.m. daily. Flag stop for Toronto and west.
No. 35—11.45 a.m. daily except Sunday. Stops at all stations.
No. 29—7.04 p.m. daily except Sunday. Stops at all stations.

SUNDAY ONLY
No. 597—Westbound, 10.52 a.m., to Smiths Falls only.
No. 598—Eastbound, 6.04 p.m. from Smiths Falls, stops at all stations.

R. D. LEDGERWOOD, Agent.

Hylo Egg-Grading Station
L. Kapeller, Proprietor
WINCHESTER, OSGOODE and CHESTERVILLE

Highest Market Prices
Paid Daily For Our City Trade.

Two Electric Grading Machines To Assure You Proper Grade.

If it is not convenient for you to bring your eggs to our Grading Stations at Winchester or Osgoode, you may leave them at any of the following stores where they will be picked up and your returns left twice weekly:

Allison's Store, Winchester Sprgs.
Thoms' Store ---------- Elma
Lewis' Store ---------- Dalmeny

No one goes far on a diet of bread and water

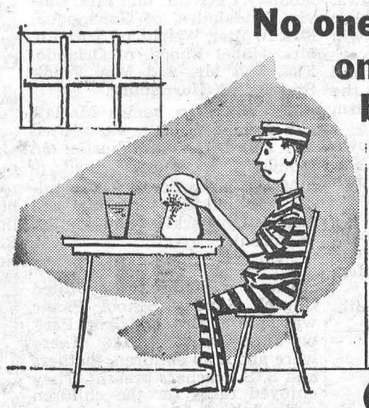

BALANCED FEEDING ALWAYS PAYS

SHUR-GAIN FEEDS

There's no doubt about it—no one wants a steady diet of just bread and water.

But—if you're feeding straight grain alone, you're asking your livestock to live and thrive on "bread and water." And it's been proved many times that you can't get the results from grain alone that you get by feeding a balanced ration.

If you have your own grain, make it go farther and return you a greater profit by balancing it with SHUR-GAIN Concentrates to add the protein, vitamins and minerals it lacks. Or, if you need complete feeds, SHUR-GAIN Complete Feeds are profit-makers, too.

H. S. LANNIN LIMITED
SHUR-GAIN FEED SERVICE
Telephone 48W. - - Winchester, Ont.

SUPERTEST
POWER-PACKED for PERFORMANCE

DAIRY RATION

Now that Bonuses are being paid on milk at the local plant, farmers can now well afford to feed DAIRY RATION. We can supply Dairy Ration at reasonable prices.

Hugh McMaster
PHONE 431 WINCHESTER

Poultry Wanted

All kinds of Poultry Wanted at all Seasons. Also Hides and Wool. Highest Prices Paid, and you are assured of a Square Deal.

MORRIS ROSS
PHONE 19 - WINCHESTER

BERRY'S
BALANCED 3IG B 3IG
FOR LIVESTOCK AND POULTRY
D. L. BERRY AND SONS
SOUTH MOUNTAIN ONT.

FORD outvalues them all!

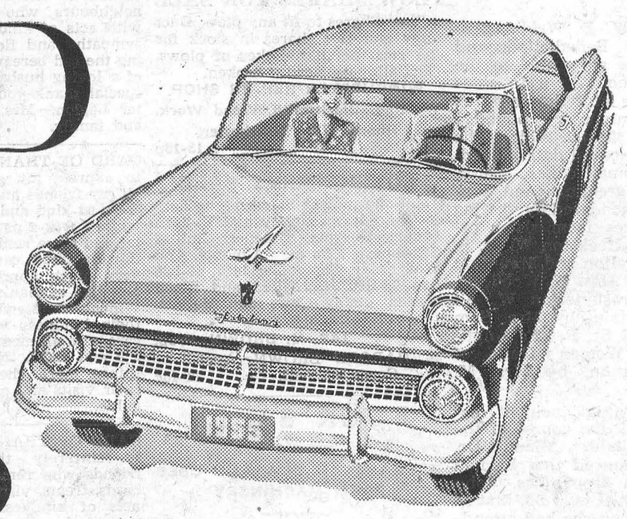

V-8 in every model at no extra cost!

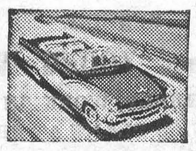

There's no power like Trigger-Torque power . . .
because only the world's most experienced V-8 builder could bring you this kind of instantly responsive "Go"—with a great 162-Hp. overhead-valve V-8 engine standard equipment in every model!

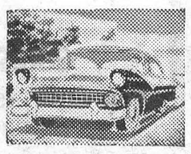

There's no styling like Thunderbird styling . . .
the smartest, cleanest, most modern beauty on the road is yours in every one of Ford's completely new and different high-style models!

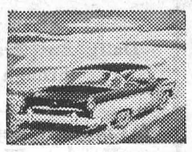

There's no ride like Angle-Poised ride . . .
Ford is first in its field to bring you the road-hugging smoothness, the steady steering, the relaxed, easy handling of ball-joint front suspension!

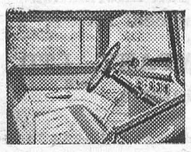

There are no finer power features than you'll find in Ford . . .
"Master-Guide" power steering, "Swift-Sure" power brakes, 4-way power seat and power window lifts—as well as Speed-Trigger Fordomatic Drive, now with new *automatic* low-gear starts.

There's no value like Ford V-8 value
Canada's proved V-8 leader is worth more when you buy it, worth more when you sell it!

Learn what it's like to drive the V-8 leader . . . Ford V-8

(Certain features illustrated or mentioned are "Standard" on some models, optional at extra cost on others.)

Have you driven a Ford... lately? THIS IS YOUR INVITATION... SEE YOUR FORD-MONARCH DEALER SOON!

Phone 49 - DOUGHTY MOTORS - Winchester

COUNT ON THESE SIGNS Ford MONARCH A-1 FOR THE BEST VALUES IN USED CARS AND TRUCKS

PINKUS SALVAGE and AUTO WRECKERS
—INCLUDING—
- Used Auto Parts
- Good Car Heaters
- Used Tires and Tubes
- Car Accessories
- Other Hard-To-Get Items
- Used Angle Iron & Piping

—WE SELL—
B. F. GOODRICH Products
—AND—
GLASS Cut To Measure, See
Fred Pinkus
Williamsburg, Ont.

Plumbing and Heating Service

Complete Line of Bathroom and Kitchen Fixtures.
Findlay Furnaces and Conditioner Units.
Crane Oil Burners.
Beatty Pumps and Equipment.
Northern Electric Refrigerators and Appliances.
Pressure Systems.
Kitchen Ranges, Heaters, etc.

J. Fader & Son
Telephone 60
WINCHESTER - ONT.

H. E. SAUNDERS & SONS
INKERMAN, ONTARIO

Authorized PURINA CHOW DISTRIBUTOR

THE HOME OF
Wonder Feeds
Where High Quality and Low Prices Go Hand In Hand.

PURINA
Chowmix 16% Dairy Ration
Contains Approximately 200 lbs. Molasses per Ton.
or Chowmix Hog Grower
$3.50 per 100 lbs.

We Carry a Full Line of Purina Chows



Make Our Store Your Headquarters for Feed, Sanitation and Farm Supplies. We have a number of Booklets on Livestock and Poultry Feeding and Management. They are here for your use. Ask for them.

Phone 13r21, South Mountain

Try Our Custom Grinding & Mixing Service

HOUSEHOLD HINT

Deodorizer

A bottle of lemon juice left uncorked in the bathroom will make an excellent deodorizer.

The Clothes Closet

Leave the clothes closet door open on a cool, airy night during the summer. It will take away the stuffy, close smell the closet gets during the hot weather.

Theatre News!

PICADILLY

Thurs., Fri., Sat., September 8-9-10

"BLUE CANADIAN ROCKIES"

Gene Autry rides a thrill-packed Mountain trail, in an exciting story of the North Country. A free picture of Gene Autry for the children.

—also—

"TARZAN'S HIDDEN JUNGLE"

Another thrilling saga of the mightiest Jungle Adventurer of them all. It's packed with the furious excitement of darkest Africa. Starring Vera Miles and Gordon Scott.

Next Week's Features

Mon., Tues., Wed., September 12-13-14

"FROM HERE TO ETERNITY"

The most talked-about novel of our times becomes the most provocative motion picture in screen history. Don't miss this dynamic masterpiece. Starring Deborah Kerr, Donna Reed, Burt Lancaster, Montgomery Clift and Frank Sinatra. ADULT ENTERTAINMENT.

Thurs., Fri., Sat., September 15-16-17

"THE AMERICANO"

Here's blazing adventure as a man from Texas finds himself in the danger-laden Jungles of Brazil, and plays the most dangerous game of all. Starring Ursula Thiess, Glenn Ford, Frank Lovejoy and Cesar Romero.

DON'T SCOLD YOUR CROSS, LISTLESS CHILD

...Give him the help a child needs!



Many childhood troubles are caused by irregularity. Your child needs special help—not a harsh adult laxative. CASTORIA is made specially for children. It soothes and settles little upset stomachs. Coaxes, never forces, the bowels. CASTORIA contains a mild, gentle vegetable regulator. No harsh drugs to gripe or cramp. And children like the good taste. Get CASTORIA today. Only 45¢ and 75¢.

For the relief of:
Stomach upsets
Listlessness
Lack of appetite
Feverish conditions
Headaches
Colds
Irritability
Restless Sleep
Teething Troubles
Colic
Fussiness
—when caused or aggravated by Irregularity.



CASTORIA

Clinically approved for children—Safeguarded by 141 Tests

Struggle for Survival — ILLUSTRATED SUNDAY SCHOOL LESSON — By Alfred J. Buescher

Scripture—Nehemiah 1; 2; 4; 6; 12:27-31, 38, 43.



Nehemiah, a Jew and cup bearer to the Persian king, heard that his people in Jerusalem were in dire straits, and that the walls of the city were broken down and burned.

Unable to conceal his grief from the king, he was permitted to go to Jerusalem. At midnight he rode alone around the city in order to see the wall's condition for himself.

Nehemiah told the Jews, the nobles and priests about the broken walls. He said, "Let us build up the walls." They answered, "Let us rise up and build," so the work started.

Enemies tried to stop the work. They even armed and prepared to kill the workers. Nehemiah armed his men, half working, the others guarding them.

MEMORY VERSE—Nehemiah 2:18.

Call Us For...

BALER AND BINDER TWINE

CEMENT TILE

STEEL CULVERTS

WATER TANKS (6-ft. and 8-ft.)

Full Stock of WESTEEL ROOFING IRON and ALUMINUM

R. S. Allison & Sons

Telephone 346J3.

Church Services

SUNDAY, SEPTEMBER 11th, 1955.

Baptist Church

Pastor W. D. Brown, Minister.

July and August Union Services with the United Church.

Public Worship at 10.30 a.m. in the United Church.

Evening Service of Worship at 7.30 in the Baptist Church.

South Gower: Public Worship at 2.00 p.m.

United Church

Rev. T. N. Mitchell, Minister.

July and August Union Services with Baptist Church.

Public Worship at 10.30 a.m. in the United Church. Sunday School at 11.30 a.m.

Evening Service of Worship at 7.30 in the Baptist Church.

Harmony: Service of Worship at 9.15 a.m. Sunday School, 10 a.m.

Ormond Baptist

Rev. C. A. Roberts, Minister.

Sunday School at 10.00 a.m. Public Worship at 11.00 a.m. and 7.30 p.m. B. Y. P. U. on Friday at 8.00 p.m.

Wesleyan Methodist Church

Rev. F. K. Gordon, Minister.

Sunday School at 9.45 a.m. Service of Worship at 10.45 a.m. and 7.30 p.m. Prayer and Fellowship Hour on Wednesday at 7.30 p.m. Youth meets on Friday at 7.45 p.m.

Hallville: Sunday School at 2.15 p.m. Afternoon Worship at 3.00 p.m.

Presbyterian Church

Mr. H. Morris, Student Minister.

Winchester: Sunday School at 10.00 a.m. Service of Worship at 11.00 a.m and 7.30 p.m. Nursery and Supplementary Sunday School at 11.30 a.m.

Winchester Springs: Service of Worship at 9.45 a.m.

Anglican Church

Canon G. Carryer, Incumbent.

South Mountain: St. Peter's, Holy Communion at 11.00 a.m.; Winchester, St. Matthias, Evensong at 7.30 p.m.

Weekly Editor Escapes Deadlines Down Under

(Continued from Page 3)

tures through the windows of a train or through the scenic dome. For instance, if "11" is the opening you would use outdoors on a sunny day, then opening '8" would be the right opening from inside the train.

Indian Carvers

During my stay in Vancouver I was taken on a car trip around the famed Stanley Park and was shown totem poles being carved by Indian Ellen Neal, I couldn't resist telling my host that the best known Indian "carvers" of Montreal were members of the Iroquois tribe who crossed the St. Lawrence River one night around 1680 and killed about two hundred citizens of New France in what was known as the Lachine Massacre.

Off to the Antipodes

Flight 301 left Vancouver airport for Sydney, Australia, at 2 p.m. Sunday. Flight "301" is Canadian Pacific Airlines' new Polar route which connects the new world to Amsterdam, the gateway to Europe, via the shortest route in the quickest time. From "Down Under" to Europe the service picks up passengers at Sydney, Auckland, Fiji, Hawaii and Vancouver.

The planes presently in use are the well-proved 53-ton DC 6's. Being a newspaperman, I am interested in figures, as long as there are not too many of them, and the following facts point to the manner in which it is possible to hurtle around the globe in a speed and comfort which would have left Phileas Fogg of Jules Verne's "Around The World In 80 Days" speechless with admiration.

The "Empress of Amsterdam" cost a million and a quarter dollars and cruises above the weather around 300 m.p.h. Passenger comfort is assured by cabin pressurization and air-conditioning, and excellent meals and refreshments are all included in the fare tariff.

The longest leg of the Pacific flight is some 3,000 miles from Hawaii to Fiji—but this is well within the plane's maximum range capabilities of 4,500 miles.

Adventure is always in the air at an airport and Vancouver's Sea Island terminal is no exception. I stepped happily aboard CPA's "Empress of Amsterdam" which was to take me half way around the world—from summer to winter—to that "Down Under" hemisphere where even the stars in the heaven are different to those seen in Canada.

You may start a trip such as this alone, but you seldom finish that way. Before even stepping aboard the aircraft I met a travelling companion who, like me, was going all the way to Australia.

His name was Ron. Marsh, and he was returning from a three-months' technical research trip on behalf of Associated Pulp and Paper Co., Melbourne.

Leaving behind the mountainous terrain of British Columbia our plane gained altitude over Vancouver Island and set course for Hawaii over the vast Pacific Ocean—a sea so big that it covers one-third of the earth's surface.

A tidal wave at the equator only raises the water about a foot at Hawaii—no wonder, it has a mean depth of some 2,000 fathoms.

It's at moments like these one realizes the wonder of man's ingenuity which makes it possible to travel in pressurized and air-conditioned comfort at any height decided by weather and pilot.

With three airlines operating competition is keen on the Pacific run, and CPA's plan for overnight and day stops at the Royal Hawaiian Hotel on the Beach at Waikiki—all included in the tariff—is the highspot of the trip.

(To Be Continued)

The Golden Text



Nehemiah's midnight ride.

"And they said, Let us rise up and build. So they strengthened their hands for this good work."—Nehemiah 2:18.

Struggle for Survival

IN SPITE OF ENEMIES, JERUSALEM'S WALLS WERE BUILT

Scripture—Nehemiah 1; 2; 4; 6; 12:27-31, 38, 43.

By NEWMAN CAMPBELL

DURING the reign of King Darius, (521-495 B.C.), the temple was rebuilt in Jerusalem and dedicated. Years passed; Artaxerxes was king of Persia, the time, 465-424 B.C. The king's cup bearer was a Jew—Nehemiah. It was his duty to fill the royal wine cup from a vase, or flagon, and hand it to the king so that no drop was spilled.

Nehemiah was in the palace in Shushan, Babylon, and some men came to see him. He asked them about the Jews in Jerusalem, and they told him they were in great affliction and reproach, and that the walls of the city were broken down and burned.

So moved was Nehemiah at the news that he wept bitterly and prayed earnestly to the Lord. He confessed that he and his people had sinned grievously against their God and had not kept His ordinances, but he begged that they would be forgiven and helped to lighten the burdens of the people and to rebuild the walls of the city.

Noticing that his cup bearer was sorrowful, the king asked him what was troubling him, and Nehemiah told him. He begged to be allowed to go to Jerusalem to see what he could do about the broken walls, etc.

The king not only allowed him to return to Jerusalem for a time, but gave him an armed escort and letters written to the governors of the districts, and he arrived safely in the city.

Now Sanballat, an Horonite, and Tobiah, an Ammonite, were traitors and they were angry that a man had come to help the children of Israel.

Nehemiah went out by night to circle the walls to see for himself their condition and what to do about it. He was a practical man, you see, and knew that he could plan better if he knew exactly what the work entailed, just as a modern contractor estimates a job and what he will need to complete it.

He viewed the walls that were broken down and the gates which were consumed by fire. When he reached the gate of the fountain and the king's pool—Siloam—he was obliged to dismount "as there was no place for the beast under me to pass."

None of the people, the rulers, nor the priests, knew of this ride, but he told them what he planned to do, saying, "Let us build up the wall of Jerusalem, that we be no more a reproach."

He also told them that God would help and protect them in the work, and they answered, "Let us rise up and build. So they strengthened their hands for this good work."

Their enemies, Sanballat and Tobiah, tried to laugh them out of their purpose. They ridiculed the project. They said: "What do these feeble Jews? will they sacrifice? will they revive the stones of the heaps of the rubbish which are burned?" Further they said, "Even that which they build, if a fox go up, he shall break down their stone walls."

Working together the men built the wall in spite of ridicule of these two, who were very angry, so much so that after ridicule failed they conspired to kill the workers.

Nehemiah told his workers not to be afraid; that God was with them, and he set half of his workers to build and the other half to protect them from the foe armed with spears, shields, bows and habergeon (a short jacket of mail).

The wall was built and then Sanballat and Tobiah sent Nehemiah a messenger asking him to meet them and talk the matter over. Nehemiah, however, suspected a plot, and refused to go to them.

When the wall was finished and their enemies heard of it, they perceived that God had indeed been with the Jews. The walls were dedicated with great rejoicing. So once more, with the help of God, the Jews triumphed over their enemies.

Working together on a worthy project makes people—children or adults—happy. Projects like helping people whose homes have been damaged through no fault of their own, or building up a church which has been burned to make it a fit place for worship. There are many such friendly neighborly works done in these times which add to the world's store of good will on earth.

MEMORY VERSE

"And they said, Let us rise up and build. So they strengthened their hands for this good work."—Nehemiah 2:18.

Auto Accessories



Oil Tanned Chamois

.98

Big size—20" x 15". Made of smaller pieces carefully sewn together.



Moto-Master Brake Fluid

20-oz. **.89**

Exactly same formula as used in your car originally. Mixes with all standard brands.

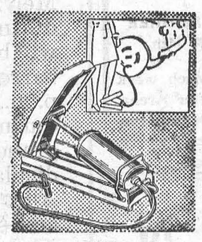

Foot Tire Pump

3.79

Stand up and pump—use your weight instead of your muscles. Compact and efficient.



Armor-Coat Cleaner-Polish

10-oz. **.54**

Worth 98c. No washing — no rubbing. Contains Silicone (with Forsil) — protect up to 6 months.

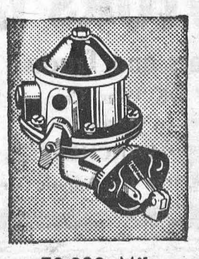

50,000 Mile Fuel Pumps

Brand new, fully tested — save up to 50%. For Fords and Chevrolet. Exchange price .... **2.65** to **2.98** Most others **3.25**



Whitewall Tire Cleaner

16-oz. **.98**

Spray on — wipe off, no hard rubbing. Leaves tire sparkling white. Cleans 50 tires.

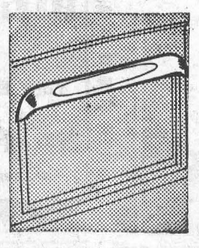

Auto Door Visors

Pair **4.39**

Allows you to keep windows open in bad weather. Fit most popular cars. Gleaming stainless steel.



Baby Bottle Warmer

1.98

Insulated — keeps cold. Plug into cigar lighter — heats bottle in 10 min. when...



Shock Absorber Fluid

20-oz. **.39**

Save up to 50%; ensures full shock absorber action and longer life. A tested-proven product.



Hard Lustre Spray Wax

.49

Was 1.75

Pure carnauba wax in liquid form in 12-oz. areosal spray can. Just spray on—wipe off.



Moto-Master Wonder Wash

.29

Cuts car wash time in half; self-drying — no chamois needed. Dries without streaks.

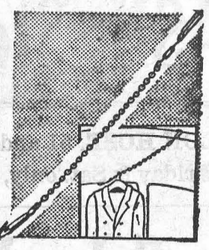

Carryall Coat Hanger

1.35

Hanger chain extends right across car; install without tools to rain gutters.

OPEN WEDNESDAY AND SATURDAY EVENINGS TILL 11 P.M.

CTC CANADIAN TIRE CORP'N The SIGN of SERVICE

"Save Safely"

CANADIAN TIRE CORP'N ASSOCIATE STORE

WILLIAMSBURG

Phone 161-R12 W. P. Henophy

Is Your TV Reception Poor?

YOUR ANTENNA MAY BE AT FAULT. HAVE IT TESTED TO-DAY.

MYERS' RADIO SALES

Your Marconi Radio and TV Dealer.

Phone 161 R 23 - - Williamsburg, Ont.

Has Your Subscription Expired?

BUILDING?

FOR PERMANENCE AND ECONOMY USE

Concrete or Cinder Building Blocks

in 8 and 10 inch sizes

Call Merkley's

Phone 10 Collect IROQUOIS, ONT.

Two Names That MEAN Something!

C. C. STUBBS & CO. - L. D. WELLS, Prop.

DEPENDABILITY WORKMANSHIP

Specialists in Cemetery Memorials in all Types of Granite

Dealer for Wells-Lamson Barre Granite. Guarantee Certificate supplied with each Memorial.

No flat-top bases used on our memorials.

None of our Memorials are disfigured by advertising cut in the monument.

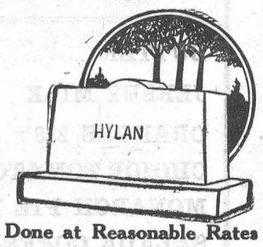

Cemetery Lettering Promptly Done at Reasonable Rates

We employ only experienced craftsmen, whose work is completed on our own premises under expert supervision.

P.O. Box 390 MORRISBURG, ONT. Phone 304.

Local Agent—J. L. DIXON

WINCREST DAIRY BAR and FEED SERVICE

We are pleased that you like our Chocolate Milk, Buttermilk and Wincrest Pasteurized Milk. Our aim is to serve you with the Freshest Pasteurized Milk Possible. Ask your grocer for WINCREST MILK delivered at 16c a quart.

BULKY LAS is nourishing feed—palatable, laxative and nutritious. BULKY LAS is extremely useful for helping out when pasture runs low.

PURINA SUGGESTS—(1) Feed good hay even on pasture. (2) Feed Bulky Las—a gallon night and morning. (3) Feed Purina Dairy Ration when pastures are short and dry.

BASIL DAWLEY

YOUR PURINA DEALER PHONE 293, WINCHESTER

Winchester Motors

TUDEBAKER CARS · TRUCKS

St. Lawrence Street, Near the C. P. R.

SALES and SERVICE

Our Garage is equipped to service and repair all makes of cars and trucks, and you'll find our charges reasonable. Let us do your job

● ● ●

If you are looking for a good Used Car, drop in and see us. We may have just what you want. Why not place your order with us now for a New Studebaker?

● ● ●

Remember, we are agents for Case Tractors and Farm Machinery, the best on the market. Give us a chance next time you need a piece of Farm Equipment.



TRACTORS and FARM MACHINERY

DOUG. ANGUS, Proprietor

PHONE 122 - - - Winchester, Ont.

DUNCAN'S STORE

PHONE 56 - - - - WINCHESTER

School Supplies

If you are going away to School you will need CARSON LUGGAGE, We have the Newest and Latest Designs and Colours at Popular Prices.

3-RING LOOSE LEAF ZIPPERED BINDERS—Leather Covers, Plastic Covers, Large Rings, $3.95 to $7.35

SPECIAL

3-RING LOOSE LEAF ZIPPERED BINDERS, 1 Inch capacity, $2.00, $3.65, $4.15 and $4.25, Marked Down to HALF PRICE.

WATERMAN'S TRIO SET, Pen, Ball Pen, Pencil $3.95

WATERMAN'S BALL POINTER PENCILS, Erasable, Writes like a Pencil, $1.95

BOOK BAGS in Leathers and Cottons, Handles or Straps, $1.15 to $4.15

NOTE—All School Supplies are Strictly CASH.

VITAMINS for HEALTH

DURING FALL and WINTER SEASONS

VITAMIN A and D CAPSULES—Good Potency, One Capsule a Day

50 for 75c 100 for $1.15 250 for $2.29 500 for $4.29

EXTA STRONG POTENCY VITAMIN and MINERAL TABLETS—9 Vitamins (including B 12) and 11 Minerals One Tablet a Day.

25 for $2.00 50 for $3.50

Phone 34 **J. F. Smith Drug Co. Ltd.** Phone 34

G. H. LaROSE, Phm. B. WINCHESTER, ONT.

Food Specials

FOR FRIDAY and SATURDAY

BUTTER .....60c lb.

JERSEY MILK .....15c Qt.

ORANGES, 288's .....2 Doz. for 57c

CHOICE TOMATOES, 28-Oz. .....2 for 35c

MONARCH PIE MIX 28c

SALADA COFFEE, per lb. $1.10

SHOULDER ROAST BEEF OR STEW....35c lb.

RIB STEW .....17c lb.

Bottle Cap Contest Winner

Gerry Raycroft

1341 Bottle Caps

WATCH FOR OUR NEW CONTEST STARTING ON SEPTEMBER 12th

REYNOLDS' MEAT MARKET

TELEPHONE 85 - - - WINCHESTER, ONT.



Be Wise Modernize

Why put up with an out-of-date, unattractive kitchen when it's so easy and thrifty to modernize?

Come in today and look over our exhibits of new cabinet materials....hardware, counter tops, paint, chrome trim, and be sure to ask for a FREE COPY on "How To Plan and Build Modern Kitchen Cabinets," which gives you helpful ideas on modernization.



COUNTER TOPS

Counter tops are the important feature in your kitchen. Purchase arborite and you can be sure you have chosen the best. Over 60 colours and patterns available.

Priced at 57c sq. ft.



WALL TILE

Available in sheets to suit your needs — in numerous decorator colours to harmonize with your fixtures.

Priced at 45c sq. ft.

H. S. LANNIN LIMITED

WINCHESTER, ONT. - - - Phone 48W.

Vernon

Congratulations are extended to Mr. and Mrs. Earl Park who were married recentlyat Waterloo. Mrs. Jas. Park, Miss Isabel Park and Mr. Clarence McDiarmid attended the wedding. We wish Mr. and Mrs. Park many years of happy wedded life.

Congratulations to Mr. and Mrs. Edwin Duncan on the birth of their son at the Memorial Hospital, Winchester.

Mr. and Mrs. John Porteous visited with Mr. and Mrs. Keith Holmes and family at Winchester on Sunday evening.

Miss Marlene Lewis returned home Sunday evening, having spent the past week with Mr. and Mrs. Keith Holmes and family.

Mr. and Mrs. Archie Sayant and Mr. and Mrs. D. C. McDonald returned home on Monday, having spent a few days last week in the United States.

W. A. Meeting

The Women's Auxiliary of the Presbyterian Church held its regular meeting at the home of Mrs. E. T. Cowan. Mrs. D. L. Elder, president, conducted the meeting. Mrs. H. Cameron read the correspondence, reminding the ladies of the articles for the bale to be collected by Sept. 15th.

Mrs. W. McRostie, program convener, was assisted by Mrs. H. Lee, Mrs. R. Carkner, Mrs. D. Shaw, Mrs. J. H. Campbell, Mrs. H. Glen and Mrs. W. Dow. The Thank Offering was discussed, a date to be set later. A special Missions offering was given a good response. The president closed the meeting with prayer.

Ladies' Aid Meeting

The Ladies' Aid of the Presbyterian Church met at the home of Mrs. E. T. Cowan with a good attendance. Mrs. S. Dalgleish presided with Mrs A. Campbell as secretary. The president expressed her gratitude to all the ladies for the cooperation in the successful venture of catering to a recent wedding. After a discussion on minor church repairs it was decided to hold the Anniversary Supper on Oct. 14th.

Mr. D. L. Elder closed the meeting with prayer. Mrs. H. Lee, Mrs. L. Cameron and Mrs. S. Dalgleish served a dainty lunch.

A vote of thanks to the hostess and all participants in the meeting was given by Miss Alma Hanes.

Mr. and Mrs. Gordon Kennedy and Margaret Anne, of Ottawa, had supper Sunday night with Mr. and Mrs. Harold Kennedy.

Sunday visitors of Mr. and Mrs. Stuart Dalgleish were Mr. and Mrs. Dick McGillis and family, of Hamilton, Mr. and Mrs. Gordon Guy and family of Trenton, Miss Wendy Millar of Ottawa, Mrs. Lois Wyatt and Gary of Brockville, Mr. and Mrs. Thos. Dalgleish, Miss Jean Dalgleish and Mr. and Mrs. Melvin McConnell of Cornwall, and Mrs. Etta Wyatt and Milton.

Mrs. George McConnell and Miss Gloria McConnell spent a few days recently with Mr. and Mrs. Carman Acres and family in Madrid, N. Y.

Mr. and Mrs. Edwin Snider and Anne, of Aylmer, Que., spent the week-end with Mr. and Mrs. Clinton Lewis and family.

Mr. and Mrs. Manson McConnell and family, of Aultsville, visited with Mr. and Mrs. Jack McDiarmid and Marjorie on Sunday and also called on Mr. and Mrs. Stuart Ferguson, Mrs. George McConnell and Mr. and Mrs. Howard McConnell and girls.

C. G. I. T. Group

At the second meeting of the new C. G. I. T. group of Vernon Presbyterian Church, the following executive was elected: President, Marva Folkard; vice president, Edith McBride; secretary, Linda McBride; treasurer, Patsy Morrison. The leader is Mrs. Neil Lee.

After a period of games, the girls practiced the C.G.I.T. hymn. A business session followed, during which the election was conducted, and some of the fundamentals of parliamentary procedures were taught. The meeting closed with a short worship service and the decision that meetings will be held the second and fourth Friday evenings of each month at 8.15 p.m. The next meeting will be September 9.

Mountain

Mrs. Morris Carlyle, of Kingston, was calling on friends in Mountain on Monday.

Dr. and Mrs. B. C. Patterson, of Ottawa, called on Mr. and Mrs. S. E. Crawford and Mrs. Christie and Mrs. Shaw on Saturday.

Miss Ruth Shaver, of Barrie, is viiting her parents, Mr. and Mrs. Ira Shaver.

Mr. and Mrs. W. Barrigar spent Saturday with their daughter and family near Kemptville.

Master Glen Campbell and sister, Isabel, of Vernon, spent last week with Mrs. George Carlyle.

Mrs. Gordon Workman and children spent Friday in Ottawa.

Mr. and Mrs. Charlie Sloan, of Heckston, spent Sunday afternoon with Mrs Shaw and Mrs. Christie.

Miss Helen Allen, of Hallville, was a caller at the home of Mrs. Gertie Carlyle on Monday.

Mr. and Mrs. Gordon Graham and Brian, of Ottawa, were guests of Mr. and Mrs. Lyal Coughler over the week-end.

Mrs. E. Durant spent the week-end with Mr. and Mrs. Charles Shaver of Ottawa.

Dr. and Mrs. B. C. Patterson, of Ottawa, were callers at the home of Mrs. John Milne on Saturday afternoon.

Mrs. Fairfield and Lyall left last week for their new home at Whitby.

Mr. and Mrs. Lawrence Simms were guests of Mr. and Mrs. Rutherford of Perth over the week-end.

Mrs. Mabel Beckstead, of Ottawa. spent Sunday with Mr. and Mrs. Geo. Imrie.

Mountain W. I. Meeting

Mountain W. I. held a regular meeting at the home of Mrs. S. B. Simms last Thurday evening with twenty members and three visitors present. The roll call was answered by showing a relic and naming its use. Several of the members were dressed in old-fashioned gowns which added much to the interest of the Historical Research program.

A collection was taken to be sent towards the expenses of the Ontario delegates who will attend a C. W. W., held in Ceylon in 1956. Mrs. Wallace Dixon gave a very interesting report on the W I. holiday held at K. A. S. in August. Mrs. F. Hyndman reported on the progress made towards the local "Tweedsmuir Book."

Miss Margaret McIntyre gave the history of the McIntyre School, which was started in 1877. Mrs. Harold Simms gave the history of the Mountain School. This school was started in 1893, and the C. P. R. went through this district in 1895. The meeting closed with the National Anthem.

Holiday Closing Time!

We will be closed from Monday, September 5th, until Thursday, September 15th, for holidays.

SUMMERS' BAKERY

PHONE 140.

WINCHESTER, ONT.

COMMUNITY Theatre, Chesterville

Thurs., Fri., Sat., Sept. 8-9-10

"DRUMBEAT"

In Cinemascope. He stood alone where a hundred men were afraid to be, at the foot of Superstition Mountain, across the Lava Caves and Buttes of the lost River Land. It's a magnificent new screen excitement. With Alan Ladd, Audrey Dalton and Robert Keith.

ALL NEXT WEEK Sept. 12-17

"A MAN CALLED PETER"

In Cinemascope. A genuine adventure in motion picture entertainment. No movie ever made strikes closer to your heart. With Richard Todd and Jean Peters. Adults 65c, Children 25c.

No Foto Night This Week

NORMAN BLACKLER

HARDWARE - SHOES - DRY GOODS

Phone 135 - Winchester

Wabasso Muslin Sheets $5.45

Single Bed Size, 63x100 Inches.

DOUBLE BED SIZE $7.19

81x100 Inches

Flannelette 49c yd.

In White, and Pastel shades in Green, Blue, Yellow and Pink. 36 inches wide.

Green Mosquito Netting 17c yd.

36 Inches Wide.

ALWAYS IN STOCK

Plastic Tablecloths 55c ea.

Generous 54x54 inches. Nothing else to buy.

Terry Cloth Hand Towels 29c ea.

Sizes 15x26 Inches.

WILLIAMSBURG TWP. COUNCIL MEETING

The Municipal Council of the Township of Williamsburg met in the village of Williamsburg on September 3rd with all members present. The minutes of the previous meeting were read and adopted.

The Council took no action on a request of the Electrical Contractors' Association of Ontario in regard to licensing electricians. Applications were received by Council to ask the Township Engineer to examine and report on the Kendrick-Merkley and the S. I. Casselman Drains.

The clerk was instructed to contact the Dept. of Highways in regard to the erection of speed limit signs along No. 2 highway through Mariatown.

Tenders were opened on the Nash Creek Bridge and the tender of the Ontario Bridge Company of Toronto accepted.

By-law No. 1240, levying the rates and assessments for the Township of Williamsburg for the year 1955 was passed. By-law No. 1241, appointing Mr. Geo. Hill an inspector under the Trench Excavations Act, 1955, was passed.

By-laws No. 1242 and 1243, for the setting and appointing of members for a subsidiary Planning Area within the Township of Williamsburg, consisting of Lots 28 to 33 inclusive in the 5th Concession of the township, was passed. Members appointed were Messrs. Ramon Casselman, Raymond McIntosh, Ernest Trickey, Johnny Whittaker and Graham Wells, with Reeve Donald Kyle a member ex-officio. This committee met on Tuesday to appoint a chairman and secretary-treasurer and make plans for the immediae future.

By-law No. 1244, asking for an additional $8,000 on the township's 1955 appropriation for bridge construction, was passed. The clerk was instructed to contact the Dept. of Public Works in regard to the possible construction of a harbour at the mouth of the Nash Creek.

The following orders and accounts were paid: Roads and Bridges, $3,849.91; Fox Pelts, $12.00; Salaries, $225.00; Indigent Patients, $188.25; Drains, $1,472.00; Miscellaneous items, $134.50.

Mr. and Mrs. Sterling Coons, Bertha and Aleitha, and Miss Albertha McLean spent Thursday with Mr. and Mrs. Dalton Coons and family, of Toyes Hill.

Medical Notice!

Winchester Doctors request that patients confine calls on Wednesday to urgent ones only.

DOCTOR ON CALL FOR WEDNESDAY SEPT. 14th

DR. WM. M. BYERS

Set Off That New Suit or Dress Up The Old One With

SHIRTS by Tooke or Arrow

TIES by Wembley

LINKS and BELTS by Hickok

HATS by Stetson

SHOES by Jarmas

and you can buy them all at

MORGAN'S

"The Home of Quality Brands" -:::- PHONE 326 WINCHESTER, ONT.

Keyes' CASH Store

FIRST QUALITY NYLON HOSE, 51 and 60 Gauge, New Colours, Friday & Sat. only, 98c pr.

Back To School

FULL LINE OF SCHOOL SUPPLIES

BOYS' SCHOOL JEANS $2.98

BOYS' 100% GABARDINE PANTS.....$3.39

BOYS' PLAID FALL SHIRTS $1.98

FULL LINE OF GIRLS' SCHOOL WEAR

J. H. KEYES

TELEPHONE 16 - WINCHESTER, ONT.

Coming Events

NIGHT OF FUN

The Winchester 100 Club's Annual "Night of Fun" will be held in the Winchester Arena next Wednesday night, September 14th, featuring the Prescott High School Girls' Band. Bingo, Games, Booths and fun for all. Don't miss this event. Silver Collection. 16c

TRADE FAIR

Don't miss Winchester and District's most lavish event, the exciting Winchester Trade Fair in the Winchester Arena, Wednesday, Thursday and Friday, September 28, 29 and 30. Over $2000.00 in prizes. Booths, displays, entertainment. Tickets now on sale at 25 cents each or 5 for $1.00. 16-18c

WOMEN'S INSTITUTE TO CANVASS FOR BLIND

Monday, September 12th, has been set as the date on which Winchester Women Institute members will canvass the town on behalf of the Canadian National Institute for the Blind. This is a worthy appeal and it is hoped that it will be well supported. 16c

RUMMAGE SALE

Winchester Unit of the District Memorial Hospital Auxiliary will hold its Rummage Sale in Flora's Bowling Alley on Friday and Saturday, September 16 and 17, from 10 a.m. to 10 p.m. The Alleys will be open for donations on Thursday afternoon, the day before the sale. All donations will be greatly appreciated. For further information please contact Mrs. Archie Rice or Mrs. Melvin Scott. 16-17c

ANNIVERSARY SERVICES AT ELMA UNITED CHURCH

Anniversary Services on Sunday, September 11th, at 11.00 a.m. and 7.30 p.m. Guest preacher: Rev. F. Rice, of Cardinal. Chicken Supper on Monday evening at 6.30 o'clock. Admission: Adults $1.00, Children under 12 years, 50c. Everyone welcome. 16p.

WILLIAMSBURG UNITED CHURCH ANNIVERSARY SUPPER SEPT. 19th

There will be an Anniversary Turkey Supper in the Williamsburg United Church Sunday School Hall on Monday, September 19th, starting at 6.30 p.m. Admission: Adults $1.00; Children under 12 years, 50c. Everyone welcome 16-17p

Master Larry and Miss Wendy Earl spent the week with Mr. and Mrs. Charles Earl and family at Athens.

WINCHESTER ARENA

CALENDAR OF COMING EVENTS

100 CLUB "NIGHT OF FUN" WEDNESDAY, SEPT. 14th

LEGION MONSTER BINGO WEDNESDAY, SEPT. 21st

TRADE FAIR, SEPT. 28-29-30

CURLING CLUB JAMBOREE FRIDAY, OCTOBER 14th.

Watch this calendar each week for events in Winchester Arena.

H. W. ALGATE

OPTOMETRIST

165 Sparks St., Suite 406, Ottawa, Ont.

In Attendance at A. W. Davidson's, Winchester Thursday, September 15th For Appointment Call 75.

In Attendance at P. J. Gilroy's, Chesterville Thursday, September 8th For Appointment Call 355.

IT LOOKS AS THOUGH

NEARLY EVERYONE

WILL BE BUYING A

USED CAR

AT MELVIN'S DURING SEPTEMBER.

HERE IS THE REASON . . .

Because they have the Biggest and Best Assortment of Used Cars and Trucks in the district at the Lowest Prices—and because they are Giving Away Absolutely FREE a Brand

New 21" General Electric TELEVISION SET



HERE ARE THE SIMPLE RULES OF THE CONTEST:

Any person buying a Used Car or Truck from Melvin Motors Limited, selling for over $100.00, during the Contest Period, September 1 to 30, will be entitled to insert one Free Ticket into the barrel. The luckey ticket will be drawn at 9.45 p. m., September 30th, in the Winchester Arena during the Annual Winchester Trade Fair. The grand prize, a 21 inch Television Set, is now on display in our showroom. It was purchased from Alex W. Davidson, local T. V. Dealer. Drop in and see it——a real beauty with Ultra-Vision, Aluminized Picture Tube, Walnut Chasis and made by General Electric. You may be the lucky winner if you purchase a Used Car or Truck from us during September.

MELVIN MOTORS Ltd.

General Motors Cars and Trucks

Your Exclusive "Triple Check" OK Used Car and Truck Dealer for Eastern Ontario

TELEPHONE 113 - - WINCHESTER. ONT.

Open Evenings Until 9.30—Later By Appointment.

Woods' Hardware

PHONE 109 - - Winchester, Ont.

Canning Suggestions

IVES CANNING MACHINES at a Special Price $18.00

No. 2 and No. 2½ CANS and COVERS; ALUMINUM and ENAMEL PRESERVING KETTLES;

PRESTO COOKERS, CANNERS, WOODEN SPOONS, PEALERS, FOOLY FOOD MILL, COLANDERS, FRUIT FUNNELS, PARING KNIVES.

ATOMIC STOCK & SURFACE SPRAYS, also FLOOR BATE at $1.25 per can.

Sure death to flies. (Guaranteed or money refunded.)

CATTLE BOMBS. (Will spray 200 head of cattle.)

WE ARE HEADQUARTERS FOR SCARFE'S PAINTS and the NEW THIX PAINT. TURPENTINE, PAINT OIL, BRUSHES, Etc.

Your Valued Patronage Solicited.

Mr. and Mrs. Sterling Coons, Bertha and Aleitha, and Miss Albertha McLean spent Friday afternoon with Mr. and Mrs. Erwin Haggerty at the home of the former's daughter, Mrs. Phil. Casselman, Mr. Casselman and family, of Goldfield.