THE WINCHESTER PRESS

VOL. SIXTY-ONE — WINCHESTER, ONT., THURSDAY, SEPTEMBER 23rd, 1948. — NO. 19

Coming Events

DATES TO REMEMBER

CANDY AND HOME-COOKING SALE

The Evening Auxiliary of the W. M. S. are sponsoring a Candy and Home-Cooking Sale on Saturday, October 2nd, from 3.00 to 5.00 p.m. in the United Church Sunday School Rooms. Everyone welcome. 19-20c

ANNIVERSARY SERVICES AT SOUTH MOUNTAIN

St. Andrew's Presbyterian Church, South Mountain, will celebrate their Anniversary Services on Sunday, September 26th. Rev. H. Heustin, of Dunbar, will be the guest speaker at both services, morning at 11 o'clock and evening at 7.30, Standard Time.

"CANNING ONTARIO'S FOODS" SHOWN IN FILMS

Films showing the newer methods of canning fruits, vegetables, chickens and meat will be featured at a community meeting sponsored by the Winchester Women's Institute. This meeting will be held in the Town Hall at Winchester on September 29th at 7.30 p.m. A cordial invitation is extended to all women of the community to attend.

In recent years, advances in science have been applied to food conservation. As a result, much of the guesswork has been removed from home-canning. Unnecessary work and the possibility of poor results can be eliminated. Modern home canning has become both a science and an art. The woman who is up-to-date on this phase of homemaking saves time, energy and money.

The newer tested methods of canning will be explained by Miss Barbara Brooadfoot, Home Economist of the Women's Institute Branch and Home Economics Service, Ontario Department of Agriculture. There willl be time for discussion of your own canning problems. You will receive an up-to-the minute Canning Bulletin. Come and bring your friends.

MOVING PICTURES AT TOWN HALL THIS SATURDAY

The feature film to be shown at the Moving Picture Show in the local Town Hall this Saturday Evening will be "The Man Who Lost Himself," with Brian Aherne and Kay Francis. Selected Short Subjects. Show starts at 8.30 o'clock. Popular Admission Prices.

Community Theatre

Chesterville, Ont.

Thurs., Fri., Sat., Sept. 23, 24, 25

"THE FULLER BRUSH MAN"

If you're looking for laughs, your search is ended, because Red Skelton breaks all hillarity records. Just try to stop howling as Red travels from door to door and laugh to laugh, with Red Skelton and Janet Blair.

Mon., Tues., Wed., Sept. 27, 28, 29

"WRECK OF THE HESPERUS"

Immortal epic of dark deeds and wild rapture—a light that failed and a love that braved disaster, with Willard Parker, Edgar Buchanan and Patricia White.

And on the same programme

"CRIME DOCTOR'S GAMBLE"

With Warner Baxter and Micheline Cheirel.

Every Wednesday is Family Night. Parents and any children 14 years and under admitted on purchase of Family Ticket, $1.00.

OBITUARY

FUNERAL OF THE LATE ALVIN B. COWAN

Scores of friends and relatives on Thursday last paid their last respects to Alvin B. Cowan, a very popular Metcalfe resident until a few years ago, who met instant death in an accident near Bowmanville Tuesday night, September 4th.

The funeral was held from his late Ottawa home, 124 Glen avenue, to Metcalfe Anglican Church, where service was conducted by the rector, Rev. R. Shannon. Mr. Shannon was assisted in the services by Rev. L. Adams, of Winchester; Rev. E. Clark, of Russell; Rev. T. E. Downey, assistant rector of St. Matthews' Church, Ottawa; Rev. H. A. Irwin, of Bell's Corners, and Rev. C. A. Bender, of Trinity Church, Ottawa.

Mr. Cowan was the son of the late Mr. and Mrs. E. Cowan and was born and educated in Metcalfe. He was married in 1927 to the former Mabel Boyd, of Osgoode, and was a resident of Metcalfe until 1941 when he sold his farm and moved to Winchester, where he conducted a grocery business for a few years. At the time of his death he was employed as technician in the Etomology division of the Department of Agriculture, Ottawa.

In Ottawa, Mr. Cowan had been scoutmaster of the 5th Trinity troupe and was an active leader in district activities for a number of years. He had previously taken an active part in all church and community organizations while residing in Metcalfe.

In addition to his wife, he is survived by a son, Wilburn, and a daughter, Lily, of Ottawa; two brothers, William, of Ottawa, and Edward, of Vernon; three sisters, Mrs. Stewart Jeacle, of Metcalfe; Mrs. Robin Campbell, of Vernon, and Mrs .Henry Cinnamon, of Winchester.

MOUNTAIN REEVE SAYS PRESS STATEMENT MISLEADING

In last week's Press we stated that sixty per cent. of the ratepayers of the Township of Mountain were in favour of a municipal grant to the Winchester District Memorial Hospital, Reeve Wm. Cameron doesn't agree. He informs us that there are 674 taxpayers in the Township of Mountain, and that only 295 signed a card in favor of the grant, which is 43.08 per cent. We agree with those figures. Taking the total number of taxpayers as a basis for opinion, there were only 190 cards turned in on the negative side, which would indicate that only 28.1 per cent. were opposed. The "yes" are still in the majority. The fact of the matter is that a total of 498 cards were turned in to council. Of the balance of the ratepayers, some were not interested, others refused to sign either way, and possibly there were a few who were missed by the canvassers entirely. Even in a poll vote, 100 per cent. of the voters never turn out.

In our calculations in last week's Press, we based our percentage on the number of cards turned in, which was actually 59.2 per cent. in favour; about 40 per cent. opposed, and there were 13 cards spoiled. Of the 276 taxpayers who didn't turn in cards, there is no way of knowing whether they are in favour of or opposed to the grant, so all we can figure on are the cards which were returned to council, and 59.2 per cent. is not so much less than 60 per cent., so we did not err by a very wide margin.

The Reeve, however, insists that the Council requires a majority of the total number of taxpayers in favour, before the members of his council will feel free to deal further with the matter.

Theatre News!

PICADILLY

Thurs., Fri., Sat., SEPTEMBER 23-24-25

"BLACK BART"

Fascinating Technicolor drama. A story of the West. Black Bart used blazing guns to write a chapter in the early history of the Golden State. Starring Yvonne De Carlo, Dan Duryea and Jeffrey Lynn. Also on the same programme, Featurette, "The Chimp," starring Laurel and Hardy.

Next Week's Features

Mon., Tues., Wed., SEPTEMBER 27-28-29

"UNCONQUERED"

Cecil B. DeMille's epic of revolutionary days filmed in glorious Technicolor. Their daring carved a nation out of a wilderness and America's glory on the pillars of History. Starring Paulette Goddard, Katherine DeMille, Gary Cooper, Boris Karloff and Cecil Kellaway.

Thurs., Fri., Sat., Sept. 30-Oct. 1-2

"THE RED STALLION"

Laugh and cry at a truly different story of the West in Cinecolor. A heart-warming tale of the love of a boy for his faithful horse. Starring Noreen Nash, Jane Darwell, Ted Donaldson, Robert Paig and Guy Kibbee. Also on the same program, Answer Man No. 1 and Moonlight Melody.

Coming Soon—"IF WINTER COMES" and "SONG OF SCHEHERAZADE."

Local Park Officially Opened Last Week

In a day-long ceremony, which included parades, ball games, speeches, bingo, dancing and music, the Winchester 100 Club Community Park was officially opened on Wednesday afternoon of last week by Mr. R. L. Saunders, District Highways Engineer, who substituted for the Hon. Geo. Doucett, Ontario Minister of Highways, who was unable to be present owing to unforeseen pressure of business. Mr. Saunders said that due to the fact the Park was situated along one of Ontario's main highways, the Department was taking a keen interest in its progress. Some assistance had been given the 100 Club by the Dept. of Highways, he said. Other speakers included Mr. Russell Boucher, M.P. for Carleton County; Col. A. C. Casselman, M.P. for Grenville-Dundas, and Mr. Don. Morrow, M.L.A. for Careton. Mr. Morrow introduced Mr. Saunders and later gave a splendid address, directed to youth. The text of this address appears elsewhere in this issue. Chairman for the program of speeches was Centurian Walter C. MacDonald, president of the 100 Club. Splendid music during the afternoon was provided by Cardinal Citizens' Band, under the direction of Bandmaster Jack Latimer, a former Winchester boy, who is to be commended for the success he is having with the Cardinal organization.

Big Parade

A feature of the afternoon program was a parade of floats, decorated cars, bicycles, horse-drawn vehicles, etc. Through the co-operation of local business men, there were twenty floats in the parade, most of which supplied a contestant for "Miss Winchester." Of special interest was the horse-drawn float entered by the Winchester Fire Brigade, and an entry from "McConnell's Racing Stables," while "A Queen Sits on Another Throne" also attracted attention. The industrial floats presented a pleasing sight and their owners are to be commented for the trouble they went to in preparing them. A little humor and comedy was added to the parade by Ormond McConnell, Charlie Utman and Francis Hutt, as they endeavoured to keep a team of goats and a jack-ass in step with the rest of the procession. Walter MacDonald with his wagon and farmerettes also provided some laughs, as did Pete Wyatt and his plug.

Riding in an ancient model of a Chrysler car were Mrs. Jay Nesbitt and Mr. Ed. Shaver, two of Winchester's senior citizens, who were given a big hand. Dave Melvin and his "490" Chev. created a bit of excitement, until the jalopy decided to stop running and had to be pushed over the parade route by the tractor conveying the "other Queen" (Moose Lannin). The old-time orchestra on the Melvin Float added spice to the parade as it wended its way over the principal streets of the town.

The float from H. S. Lannin Limited conveyed the Cardinal Band which played intermittently during the parade.

Merchants and other business men who didn't enter floats in the parade contributed donations of money towards the day's expenses. All prizes given were also donated by the citizens of Winchester, while 50 per cent. of the Band expenses were taken care of by H. S. Lannin Limited. Cash contributions by members of the Club paid for the Orchestra which provided music for the dance in the evening.

Peanut Float Featured.

Heading the parade was the attractive Planters' Peanut Float, with its pleasing music amplifier and entertainers. This float was here for Peanut Day, which was held in conjunction with the Park Opening. During the day and evening about 2500 bags of Planters' Peanuts were handed out for cash donations, ranging from 5c to $5.00. From this source the 100 Club cleared $215.00, which will go towards the Park Maintenance Fund.

Popularity Contest.

After the parade retired to the Park, the contestants for "Miss Winchester" were called to the platform, where Mr. Harry Muldovan, of the Planters' Peanut Float, acted as judge. Winner of the contest was Miss Joan Watson, and she was given a seat of honour on the Planters' Float as "Queen For The Day." The other contestants were: Misses Joyce MacPherson, Shirley Raistrick, Winnie McKercher, Dorothy Servage, Nancy Willard, Carol Ault, Shirley Redmond, Phyllis MacDonald, Ruth Watson and Ethel McConnell.

Prize winners for the best boys' and girls' costume were Karen Crawford and Donald Woods, and for the best decorated bicycles, Mac Stienburg and Winnifred Loucks.

Mrs. Jay Nesbitt, an 85-year-old resident of town, attired in an old-time costume, was introduced during the judging of contestants for Miss Winchester, and was given a big hand by the crowd.

Inter-Club Ball Game

During the afternoon, members of Chesterville Rotary Club played a game of Softball with the Winchester Centurians, the local team winning 15-14. The line-ups were:

Chesterville—B. McCloskey, Gordon Lannin, C. McMillan, G. Leroux, F. Moriarity, L. A. David, M. Phillips, V. Fulton, C. Abel.

Winchester—W. Servage, C. Cross, G. McConnell, R. Wylie, L. Dixon, H. Helmer, L. Kenney, S. Ault, H. Biccum, D. MacLean.

In the early evening the Winchester Royals defeated Inkerman 13-0 in an exhibition game of softball. Personnel of the teams were:

Inkerman—P. Armstrong, E. Boucher, E. Duncan, R. Timmins, J. MacDonald, E. Bailey, I. Crerar, L. LaPorte, R. Barriger.

Winchester—R. Campbell, H. Stewart, S. Dawley, H. McIntosh, R. Alexander, D. Kenney, L. Kenney, C. Morgan, F. Billings.

Following the ball game, a dance was held in the Park Pavilion, with Mel. Johnston's Orchestra, of Kemptville, providing splendid music. Bingo and other games were played and were well patronized.

At 10 p.m. President Walter MacDonald announced that Miss Pam. Franklyne was the winner of the $10.00 cash prize, donated by the Winchester Press, for guessing closest to the number of peanuts on the Peanut Float. There were 109,360 peanuts on the float and Miss Franklyne's guess was 110,000. Guesses ranged from 5000 to 999,999,999.

Net proceeds from the day's events will run about $500.00, and the executive of the 100 Club would like to thank everyone who attended and those who assisted in making the celebration such an outstanding success.

Meet "Miss Winchester"



Miss Joan Watson, younger daughter of Mr. and Mrs. Wm. Watson, who was crowned "Miss Winchester" as Queen of the Peanut Day and Community Park Opening Ceremonies. Miss Watson is pictured sitting on the Queen's throne on the beautiful Planters' Peanut Float. That smile, not unlike Barbara Ann Scott's, seems to have thrilled Mr. Peanut, who is standing near "Miss Winchester."—Photo by Reg Finnemore. (Other pictures appear on Page Four of this issue.)

Daylight Saving Ends This Week

Daylight Saving Time comes to an end this week-end, and residents of Winchester and district are reminded to turn their clocks back one hour when they retire on Saturday evening. With the change in time, all church services on Sunday will be held on Standard Time. Likewise, all schools and business place will operate on Standard Time, commencing on Monday. Don't forget to turn your clock **back** one hour this week-end.

WOMEN'S INSTITUTE MET ON TUESDAY

The September meeting of the Winchester Women's Institute was held on Tuesday evening in the Town Hall and opened with the singing of the Ode and repeating the Creed. The president, Mrs. Geo. Wilson, presided. Roll Call was answered with "Don'ts for the Home." The minutes were read and approved and the treasurer's report given by the secretary, Mrs. N. Lannin. Correspondence was read, and several items of business dealt with.

A short course on Home Canning is to be held on Wednesday evening, September 29th, in the Town Hall at 7.45 p.m.

The members decided to make a canvass for the Canadian National Institute for the Blind the first week in October. The following ladies volunteered to canvass the town: Mrs. Rowat, Mrs. Moffat, Mrs. McKercher, Mrs. Wilson, Mrs. Faith, Mrs. Todd and Miss Jean Wyatt. The Melvin and Annable Settlement—Mrs. W. H. Angus, Elizabeth Scott, Kenneth Annable, and Roy Annable.

Mrs. Kenneth Annable and Mrs. Wilfred McKercher were appointed delegates to the Area Convention to be held in Ottawa October 19-20.

Letters of appreciation were read from people in England, whom had received parcels of food and letters from members of the Institute. These were read by Mrs. Herb Gibson and Mrs. J. Crummy.

Mrs. Geo. McConnell, convenor for Home Economics, took charge of the meeting, which was called Muffin Night. A contest was conducted, with Miss M. Empey and Mrs. Neil Hutt as captains. Mrs. Hutt's team won the prize. Mrs. McConnell gave a talk on the basic principles of making muffins. This was followed by a demonstration on making muffins by Mrs. W. H. Angus. Mrs. McConnell conducted a quiz on "What you know about cooking methods, oven temperatures, kinds of cheese, foreign phrases on menus." The judging of 6 plates of muffins took place, with Mrs. Elizabeth Scott and Mrs. Geo. Dixon acting as judges. The prize was awarded to Mrs. Roy Annable.

Refreshments were served, with the following ladies assisting: Mrs. McConnell, Mrs. Roy Annable, Mrs. W. H. Angus, Mrs. R. Justus, Mrs. N. Hutt, Mrs. Elizabeth Scott and Mrs. R. Todd.

A hearty vote of thanks was extended to the committee by Mrs. Faith. The meeting closed with the singing of the National Anthem.

Canadian Legion To Present "Fun For You"

Rehearsals are under way for "Fun For You," sponsored by the Canadian Legion, to be presented Friday and Saturday evenings, October 1st and 2nd, in the Winchester Arena, for the benefit of the Canadian Legion Memorial Hall

The play is under the personal direction of Miss Tess Burke, of Bay City, Mich., who has had much experience in this type of work. Miss Burke states that she is greatly pleased with the cast and anticipates one of the finest shows that she has ever directed.

"Fun For You," is said to be hilarious hook-up of home town head liners impersonating famous radio, stage and screen stars. It is an impersonation of celebrities who supposedly put on a continuous broadcast. It is as if the audience were attending a broadcast from one of the studios in Radio City or Hollywood. At times they are merely spectators; at other times they are asked to participate as part of the program. This is a new idea in Home Talent show technique for it brings in audience participation with characters on the stage.

BABY CONTEST WITH "FUN FOR YOU" EVENTS"

A Baby Popularity Contest for Winchester children, one day old to five years, was announced today as one of the main features of the "Fun For You" Show here October 1st and 2nd, sponsored by the Canadian Legion.

The winner will be crowned King and Queen of toyland at the show on Saturday evening, October 2nd, in the Arena.

Parents may enter their children in the contest by calling Mrs. Lloyd Dixon at Phone 13. Entries must be made by Friday morning. Entries must be accompanied by a large photograph of the baby and a jar bearing the baby's name, snapshot of the baby, and the store in which the jar should be placed. Winchester citizens will vote for the baby of their choice by a penny for each vote to be placed in the jar.

The entrant's photographs and the day by day standings will be on display in the window of The Jo-Anne Shoppe.

Imitation may be the sincerest kind of flattery, but more men acquire wealth by doing things they do not see the other fellow doing.

Power May Be Cut Off Here Unless Consumers Use Less

The local Hydro Commission has been notified that unless Winchester Hydro Consumers use less electricity, the power will have to be cut off entirely for certain periods each day. Our quota is 4150 Kt. Hours per day. On certain days last week 6400 and 5500 Kt. Hours were registered. This means that every consumer in Winchester must cut down on the amount of electricity being used—and that applies to everyone. Don't use any more lights in your house than is absolutely necessary. Keep the verandah light off. The use of electric heaters is on the prohibited list at present—don't use them—if you do you are subject to a fine. Don't use your electric stove, if you can cook on an oil stove or coal and wood range. Conserving electricity in this manner will help Winchester keep within its quota, otherwise the power cuts will be an inconvenience to all, especially to industry. This plea is made to all Hydro consumers and is urgent, so please co-operate. The village of Iroquois has cut its power consumption nearly 50 per cent. Surely we can at least keep within our quota.

Vernon Women's Institute Expresses Appreciation

The Vernon and District Women's Institute wishes to thank all those who contributed to their fund for equipping a room in the Winchester District Memorial Hospital, in memory of the boys from the Vernon District who served in the last two World Wars. $690.00 was subscribed and this amount has been handed over to the hospital treasurer. Special thanks is extended to the canvassers for their assistance. The Vernon ladies report that the response to the appeal was generous and for that reason the canvassing period was a very short one.

In connection with the canvass, the Press received the following letter a few days ago:

Vernon, Ontario,
September 10th, 1948.

Editor, Winchester Press:—

Dear Sir:—On behalf of the members of Vernon Women's Institute, I wish to express our very sincere thanks and appreciation to you for the publicity you gave, through your paper, to our canvass for funds towards a memorial to be placed in our District Hospital.

The response has been very generous and the canvassers feel your generosity helped make their task an easy one.

Very sincerely,
Mrs. Geo. G. Acres,
Sec.-Treas., Vernon W. I.

CROP COMPETITION RESULTS

The results of the Field Crop Competition for growers of barley in Mountain Township, held in conjunction with Mountain Twnship Fair, on Sept. 2nd and 3rd, were as follows:

Harry Willliams, 81 points; J. E. Sullivan, 74 1-2; J. A. Mellan, 73; Harold Graham, 70; Gordon Simzer, 66; W. E. Graham, 63; Harold E. Baldwin, 61; Albert Workman, 59; Herbert Simzer, 57 1-2; Johnston Cleland and Hilliard Boyd scored a tie with 57 points each.

A wonderful crop was seen in this district this year and was greatly appreciated by the farmers, who have had a very small crop for the last three years.

A man never looks so well as when he's looking for another man who owes him money.

FEED NEWS

NEW SEED CLEANER

We have just put in a new "Clipper Dustless Cleaner." It is the latest in cleaning equipment and has every adjustment for controlling the separation of light weight kernels, weed seeds, dust, etc., from the good grain or seed. This new type Clipper machine is highly recommended by best seed cleaning authorities for either small seeds or seed grain. The full range of screens have been supplied with the machine so that it will handle practically every job of cleaning that comes along.

This equipment will turn out a quality of Timothy and Clover Seed that will bring highest market prices, as far as cleaning is concerned. With this new machine in operation it will be possible for everyone to "sow clean seed" on his own farm.

The Cleaner is over in the new building across the driveway. Bring in Timothy and Clover Seed or Seed Grain anytime. We can get it through now without much delay.

The charge for cleaning Grain is 20 cents per 100 lbs.; Timothy and Clover Seed, 60 cents; Flaxseed and Millet Seed, 50 cents; Peas, Beans, etc., 25c per 100 lbs. Minimum charge for any one lot, 50 cents.

Fennell Feed Company

Winchester - - Osgoode

WE HAVE AN

Excellent Assortment

of

Smiles'n Chuckles Chocolates

From 90c lb. up.

Including

ALL NUT CENTRES

Take home that extra treat this week-end.

1896 FLORA'S 1948

WINCHESTER, ONT.

POULTRY WANTED

All kinds of Poultry Wanted at all Seasons. Also Hides and Wool. Highest Prices Paid and you are assured of a Square Deal.

MORRIS ROSS

PHONE 19 - WINCHESTER

CASS & CASS

F. M. CASS, M.A. W. J. CASS, K.C.

LAW OFFICES

Chesterville, Dial 371. Winchester

Bank of Nova Scotia Block. Phone 11

WM. HILL, Optometrist.

Specializing in the Correction of Visual and Muscular Defects of the Eye.

In Attendance at A. Davidson's. Thursday, September 30th

By Appointment only.

LANG'S

Department Store

Successor to Hy. Bessin

THE COLUMBIA

Step Ladders

Made in Vancouver of extra quality B. C. Fir. Each step supported with iron rod.

5-FOOT	6-FOOT
$4.50	$5.50

ANOTHER SHIPMENT

COLEMAN

Gas Irons - $8.95

COLEMAN

Kerosene Irons - $9.95

COLEMAN

Kerosene Lantern $11.95

Cold Blast Lanterns

Long or Short Globe

$2.00

STEWART CLIPMASTER

Electric Horse Clipping Machines

$32.50

Complete Stock of Plates & Parts

WHITE ENAMEL

Dish Pans

Large Size

$2.00

WHITE ENAMEL

Wash Basins

SMALL SIZE 60c

LARGE SIZE 65c

A HOME STUDY COURSE IN GREGG SHORTHAND

Will give you a real start in your business training.

For complete information write
METZLER BUSINESS SCHOOL
Kingston, Ontario.
16-19c

CEMENT FOR SALE

I have a stock of Cement on hand and can meet your requirements for any job, large or small. We deliver if necessary. Give us a call next time you require cement.
12tfc **Dan Blair, Winchester.**

"HOLLYWOOD BEAUTY SALON"

Located first house North of Bell Telephone Office on Gladstone St. Machine, Machineless and Cold Wave Permanents, also all types of Beauty Culture.

Mrs. Louise Armstrong,
Telephone 292.

AT YOUR SERVICE

WELDING
MACHINE REPAIR
PLUMBING
BEACH FURNACE SERVICE
PRESSURE SYSTEMS
Work done the way you want it.

C. S. PRICE
PHONE 295. - WINCHESTER.

PARTNERSHIP FORMED
Known as Ennis & Zeron

If you are thinking of having an Auction Sale we will handle it for you on Commission, or will buy it in block for cash. See us for an estimate before you make other arrangements. No obligation. Phone at our expense to

RALPH ENNIS Clerk, Iroquois, 100r21.
MAHLON ZERON Auctioneer, Iroquois, 98r2.

S. EARL FREELAND
District Representative for The Manufacturers' Life Insurance Company
Office—1st Floor Bank Bldg.
Telephone 249. Residence 189W1.

JAKE ROSS
All kinds of Poultry wanted at all seasons. Wool wanted. I buy all kinds of Hides.
Phone 81 - - Winchester

J. V. FETTERLY
Licensed Auctioneer.
All Sales handled. Farm Stock a Specialty. Twenty years' experience in the cattle business. Satisfaction guaranteed. Terms moderate. Phone on reverse ticket.
Phone Chesterville 223.

INSURANCE
FIRE, HAIL, ACCIDENT, LIVE STOCK AND AUTOMOBILE
Apply to
WALTER MOFFAT, Winchester, Ont.

CANADIAN LEGION, B.E.S.L.
BRANCH 108, WINCHESTER
Meets second Thursday of each month in the Legion Hall, Winchester.
All War Veterans Welcome.
STUART CORRY, President.
W. A. SERVAGE, B.A., Sec.-Treas.
28-1 yr.p.

WINCHESTER L. O. L. No. 862

Meets regularly in the Orange Hall, Winchester, at 8 p.m., on the second Monday of each month. Visiting Brethren always welcome.
Douglas Johnston, W. M.
Orland Bell, Rec.-Sec'y.

HOWARD E. BICCUM
Representative of
NORTH AMERICAN LIFE ASSURANCE COMPANY
For Winchester and District
Also Representative for a number of Reliable Anglo-Canadian Companies, who will underwrite any risk, such as Fire, Wind, Hail, Plate Glass, Public Liability, Sick and Accident and Family Hospitalization.
Phone 285 - - Winchester.
38-1yr.p.

HENDERSON LODGE, NO. 383
A. F. & A. M., WINCHESTER
Meets in the Masonic Hall, Royal Bank Block, on second Friday of each month at 8 p. m.
Visiting Brethren Welcome.
F. M. CASS.....Wor. Master
DR. W. A. SHERWOOD, Secretary.

LAYING MASH

For Best Results, Use
LAKKO or CAFETERIA
Laying Mashes
The Quality is the very Highest.

HUGH McMASTER
PHONE 43J, WINCHESTER, ONT.

FAWCETT ENTRIES SWEEP DUNDAS BLACK & WHITE DAY

Entries of W. J. Fawcett, Winchester, headed fourteen out of the nineteen classes at the Dundas County Black and White Day, held September 3rd in conjunction with South Mountain Fair. The Fawcett sweep included both Grand Champions, both Junior Champions and the Reserve Junior Champion Female, also first prize in all five group classes. The Grand Champion Bull was the winning two-year-old Willola Supreme Bellringer, who last year was Honorable Mention All-Canadian Junior Yearling. Reserve Senior and Reserve Grand Champion Willola Sir R. A. Ormsby was shown by R. A. Suffel & Son, Inkerman, and headed the Aged Bulls. He and the Grand Champion combined to form the winning Produce of Dam. Junior Champion Bull was the first prize Senior Bull Calf, Willola Allan Bellringer, with the Reserve Junior award going to Willola Joe Bellringer shown by Harold R. Francis, Winchester.

The Grand Champion Female was the top milking aged cow, Willola Beulah Pathfinder, with Reserve Senior going to the top Aged Cow Dry, Willola Daisy Pathfinder.

Junior and Reserve Grand Champion was the first prize Senior Yearling Heifer, Willola Daisy Dora Supreme, while Reserve Junior went to the top Senior Heifer Calf, Willola Beryl Bellringer.

A. D. Johnston & Son, Winchester, showed the first prize Junior heifer calf, and W. O. Dixon, Chesterville, the first three-year-old heifer in milk and first Senior Yearling Bull. Other exhibitors were Frank V. Milne, South Mountain; Arnold Gilroy, South Mountain; Esther S. Brissenden, Osgoode Station; Merkley Bros., Chesterville; Wm. L. H. Lennox, South Mountain; Friendlee Farm, Chesterville; Dwight Dawley, Winchester; Wm. J. McVey, Winchester. The judge was Fred H. Hubbs, Bloomfield. A total of 61 head were shown by 15 exhibitors.

OTTAWA WINTER FAIR DATES ARE OCTOBER 25-29

The Ottawa Winter Fair will be held this year, October 25, 26, 27, 28 and 29. Dr. E. S. Archibald, President, and the Directors are most anxious to make it the best Winter Fair that has ever been held in Ottawa. Additional classes have been added and increased prize money in all Departments.

The Committees have all been appointed and plans are well underway. The Ottawa Winter Fair is a regional Fair open to exhibitors in Ontario east of and including the counties of Temiskaming, Nipissing, Haliburton, Peterborough and Northumberland; in Quebec from the following counties—Argenteuil, Two Mountains, Gatineau, Hull, Jacques Cartier, Hochelaga, Labelle, Laval, Papineau, Pontiac and Terrebonne.

Dates for the closing of entries are as follows: October 4th—Heavy Horse Classes, Cattle, Sheep, and Swine; October 11th—Light Horse Classes, Export Food, Honey, Poultry, Seeds, Fruits and Vegetables and Ornamental Horticulture, and Junior Agriculture.

Prize Lists or other information may be secured on writing to H. H. McElroy, Manager and Secretary, Ottawa Winter Fair, Coliseum, Lansdowne Park, Ottawa.

"Easy to take home"

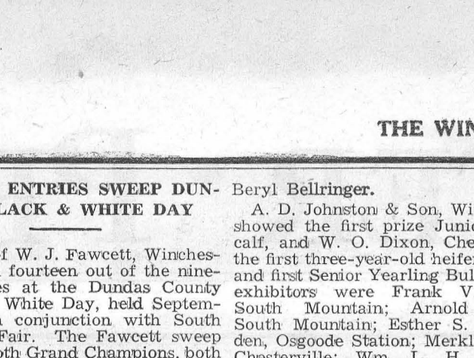

SERVE Coca-Cola ICED
TRADE MARK REG. 50

A W.A.C.'s EYE VIEW OF GENERAL "IKE"

Ex-Captain Kay Summersby, Eisenhower's former secretary-chauffeuraide, tells you the dramatic story of what she saw as Eisenhower went through the crucial 24 hours preceding D-Day. Make it a point to read "A WAC's Eye View of Eisenhower," in The American Weekly, great magazine with this Sunday's (September 26) issue of The Detroit Sunday Times.

C. P. R. REDUCED FARES FOR THANKSGIVING

Special low rail fares between all stations in Canada to border points in the United States over Thanksgiving holiday were announced in Montreal last week by J. A. Brass, chairman of the Canadian Passenger Association.

The reduced rail fares will be on the one-way first class and coach class fare and a third for the round trip. The tickets will be good going from 12.00 noon Friday, October 8, until 2.00 p.m. Monday, October 11. For the return trip they will be honored leaving destination not later than midnight, Tuesday, October 12.

MEIKLE CUP MEET TO BE HELD AT MORRISBURG OCTOBER 8th

The Morrisburg Collegiate Institute, as the last holders of the Meikle Cup, are again sponsoring that competition, to be held at the Morrisburg Fair Grounds on Friday, October 8th, 1948, beginning at 1.00 p.m., Eastern Standard Time.

Now as the lull, due to war conditions, is over, and there is a renewed interest in Track and Field sports, a record entry of competitors from the secondary schools of the three counties of Dundas, Stormont and Glengarry is anticipated at this historical competition.

NOTICE!

I have moved my Office from Main Street to my home on Caleb Street, 2 doors East of Fennell's Feed Store.
W. M. BYERS, M. D.
Phone 246. - Winchester
17-22p

NOTICE TO CREDITORS

All persons having claims against the estate of JESSE T. ELNAUGH, late of Winchester Village, who died on September 7th, 1948, are hereby notified to send me particulars of their claims before October 15th, 1948. After this last date I shall distribute the said estate with regard only to the claims received by me at such time.

Dated this 17th day of September, 1948.

F. ERLE HELMER, Executor,
19-21c **Winchester, Ont.**

NOTICE TO CREDITORS AND OTHERS

In the estate of A. DUNCAN KENNEDY, late of the Village of Vernon in the County of Carleton, Retired Farmer, deceased.

NOTICE is hereby given pursuant to section 56 of The Trustee Act, R.S.O. 1937, chapter 165, that all creditors and others having claims or demands against the estate of the said A. DUNCAN KENNEDY, who died on or about the 22nd day of July, 1948, at the Village of Vernon aforesaid, are required to send by post prepaid, or deliver, on or before the 15th day of October, 1948, to the undersigned executors, or their Solicitors, their full names, addresses and descriptions, the full particulars in writing of their claims and the nature of the security, if any, held by them.

AND TAKE NOTICE FURTHER that after such last mentioned date, the said executors will proceed to distribute the assets of the said deceased among the parties entitled thereto, having regard only to the claims of which they shall then have notice, and that the said executors will not be liable for the said assets or any part thereof, to any person or persons of whose claim notice shall not have been received by them at the time of such distribution.

Dated at Winchester, Ontario, September 15th, 1948.

George Campbell, Daniel M. Hill, Vernon, Ont., Executors.
by CASS & CASS, Winchester, Their Solicitors herein.
19-21c

TIME TABLE CHANGES

Effective
SUNDAY, SEPTEMBER 26, 1948
Full information from Agents.

Canadian Pacific

NOTICE TO CREDITORS AND OTHERS

In the Estate of Daniel Welsh Slater, late of the Township of Mountain, in the County of Dundas, Farmer, Deceased.

NOTICE IS HEREBY GIVEN, pursuant to Section 51 of the Trustees Act, R.S.O. 1937, Chap. 165, that all creditors and others having claims or demands against the estate of the said Daniel Welsh Slater, who died on or about the 14th day of August, A.D. 1948, at the City of Ottawa, Ontario, are required, on or before the 20th day of October, A.D. 1948, to send by post, prepaid, or deliver to Earl S. Barnhart, 35 Hopewell Avenue, Ottawa, Ontario, administrator of the estate of the said deceased, full particulars, in writing, of their claims and the nature of the security, if any, held by them.

AND TAKE NOTICE that after such last mentioned date the said administrator will not be liable for the said assets or any part thereof to any person or persons of whose claim notice shall not have been received by him at the time of such distribution.

Dated this 11th day of September, 1948.

CASS & CASS,
Solicitors for the said Administrator,
18-20c **Winchester, Ontario.**

McConnell's Service

GET YOUR CAR READY FOR COLD WEATHER

The colder weather will soon be here. Now is the time to have those car windows overhauled. We are prepared to install Safety Glass where needed. Drive in and see us.

TIRE REPAIRS
VULCANIZING and

SKATES SHARPENED

Phone 280
Main Street West
WINCHESTER - ONT.

PERSONAL — Hygienic Supplies (Rubber Goods) mailed postpaid in plain, sealed envelope with price list. Six samples 25c, 24 samples, $1.00. Mail Order Dept. M-57, Nov-Rubber Co., Box 91, Hamilton, Ont. 17tfc.

SHUR-GAIN FEED SERVICE

It's Feeding Time All Over Canada

so Feed SHUR-GAIN and GAIN Three Ways.

1. Buy for less, **direct** from the manufacturer.
2. Qualified inspectors and **rigid laboratory control** ensure **uniform top quality.**
3. SHUR-GAIN Feeds are FRESH from the mill to you—more palatable ——more productive!!

Feed SHUR-GAIN!

H. S. LANNIN LIMITED
Winchester, Ont.

Plumbers, Tinsmiths
Furnace Service

NOW IN STOCK
Two Lawn Mowers
1 Acma Electric Rangette
Beatty Pressure Systems.
New Findlay Condor Range and Wingham Ranges.
Electric Irons, Toasters and Radios.
Clothes Drying Racks.
Tea Pots, Tea Kettles.
Double Boilers, Roast Pans.
Dripolators, Sauce Pans.
Pressure Cookers, Pyrexware

J. Fader & Son
Telephone 60
WINCHESTER - ONT.

Make Sure You Receive Your 1943 and 1944

REFUNDABLE SAVINGS CHEQUES

(To be mailed by 31st March, 1949)

IF your name or address has changed *since* 1943—fill out the special "Change of Address" Card available at all Post Offices and Income Tax Offices.

Mail the "Change of Address" Card *before* October 31st, 1948.

Mail this card even if you completed one last year.

You should *not* fill out a "Change of Address" Card if both your name *and* address are still the same as in 1943.

DEPARTMENT OF NATIONAL REVENUE
Taxation Division
Ottawa
HON. J. J. McCANN, M.D.
Minister of National Revenue

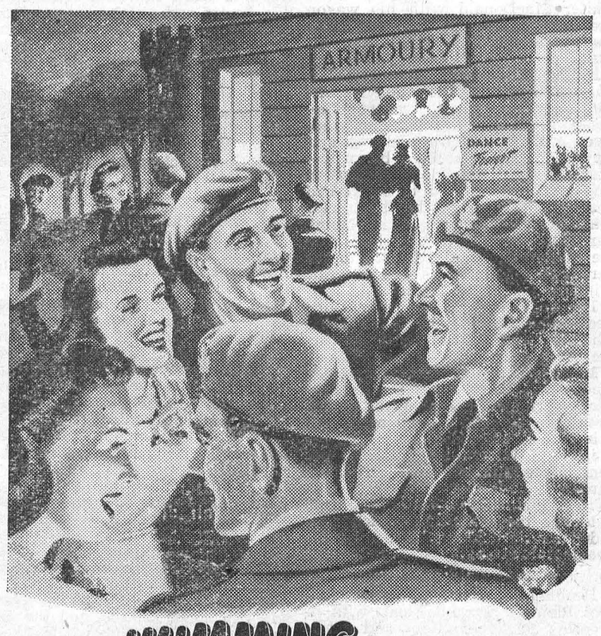

JUST HUMMING WITH ACTIVITY

for men with some time to spare...

It's a *centre* of activity—your local armoury, just humming with activity for men with a few evenings to spare.

In the wide list of activities offered by the Canadian Army Reserve Force, you'll find things to turn those odd free evenings into interesting and even exciting ones. You'll enjoy the full programme of social and sports events. You'll be "one of the gang"—with other Reserve Force men who are finding that the armoury is their personal "clubhouse".

All the latest equipment and weapons are now being used for Reserve Force training. The summer camp sessions give you the opportunity to get away and out into the open. To top it all, you will receive full Active Force pay for all time spent in training and camp.

"SEE FOR YOURSELF" by visiting your local Reserve Force unit's open house, parades or demonstrations during Army Week, 20-26 September.

Call at the armoury of the regiment of your choice, NOW!

THERE'S A CAREER for you in the Canadian Army Active Force—a career with every opportunity for advancement and lifetime pension on completion of service. Enquire at your local armoury.

Join the Reserve Force now!

NEXT WEEK AT THE

"Picadilly Theatre"

WILLIAMSBURG, ONT.

MONDAY, TUESDAY AND WEDNESDAY



THURSDAY, FRIDAY AND SATURDAY

"The Red Stallion"

Don't Miss This Splendid Picture.

THIS THURSDAY, FRIDAY AND SATURDAY



MAT NO. 203 Screenplay by LUCI WARD, JACK NATTEFORD and WILLIAM BOWERS · Directed by GEORGE SHERMAN
Original Story by Luci Ward and Jack Natteford · Produced by LEONARD GOLDSTEIN

News From Our Neighbouring Districts

ORMOND

Mr. Archie McDonald, of Hastings, Mich., arrived by plane to visit his brothers, Allan and Fred McDonald.

Mr. and Mrs. Sydney Perry and daughters, of Bracebridge, Mrs. Peter Dashney and Miss Alma Low, of Navan, called on Mr. and Mrs. Percy Carkner this week.

Misses Mildred and Agnes Porteous, of Ottawa, visited their parental home.

Misses Isobel and Catherine MacGregor spent the week-end at their home.

Mr. Donald Johnstone, of Ottawa, visited Mr .and Mrs. John Reoch over the week-end.

Mr. Alex MacGregor has returned to Ottawa to resume his school duties at Carleton College.

Mr. and Mrs. Dan MacDonald, accompanied by Mr. and Mrs. Geo. Angus, motored to Cumberland and spent Sunday at Mrs. Angus' former home.

Mr .and Mrs. Ed. Jorgensen, Miss Herdis Jorgensen and Mr. Eigil Jorgensen motored from Port Colborne and are spending the week at their parental home.

Miss Mary Meldrum has returned after spending a couple of weeks in Ottawa.

CASS BRIDGE

Mr. Howard Schell, of Ottawa, and Miss Catherine mail, of Spencerville, spent some time with Mr. and Mrs. Lorne Cooke and family.

Mr. and Mrs. Preston McIntosh and Mr. and Mrs. George Coons and Edna spent Sunday evening with the Hogaboams.

Miss Shirley Johnston visited Miss Freida Durant recently.

Congratulations to Mr. and Mrs. Ralph Johnston on the gift of a son.

Mrs. Ronald Freeland called on Mrs. Frank Hogaboam recently.

Mr. and Mrs. Fred Patterson, of Kemptville, spent the week-end with Mr. and Mrs. James Patterson.

Mr. and Mrs. George Coons and Edna, Mrs. Frank Hogaboam and Mr. and Mrs. Arnold Hogaboam and Billy spent Saturday in Ottawa.

Visitors and callers at the Hogaboam home on Sunday were: Mrs. Mae Thorpe and Louva, of Hulbert; Mrs. Maude Thorpe and Miss Evelyn Thorpe, Reg. N., of Brockville; Mr. and Mrs. W. A. Rowat, Miss Maude Rose, Miss Ella Parker, Mr. and Mrs. Lorne Hogaboam.

Mr. and Mrs. Richard Scott and Mrs. John Scott had dinner with Mr. and Mrs. George Coons and Edna on Sunday.

Mr. and Mrs. Locke, of Iroquois, spent Sunday with the latter's brother, Mr. Wm. Cooke, and family.

MOUNTAIN

Mr. and Mrs. Chas. Patton visited with Heckston friends on Sunday and attended the Anniversary Services in the United Church.

Mr. and Mrs. Sansome are visiting their son in Montreal at present.

Mr. and Mrs. A. Gibson spent the week-end in Montreal and attended their niece's wedding.

The opening meeting of the Fall of the W. A. was held at the home of Mrs. Beckstead with a splendid attendance. Mrs. Moorhouse read an address and Mrs. S. B. Simms presented Mrs. Craig and Mrs. Richardson with gifts from the W. A. We are very sorry to lose these two valuable members. A dainty luncheon was served by the menu committee.

The W. M. S. meeting was held at the home of Mrs. D. W. Cameron, with the president in charge. Our new Study Book on China was introduced by Mrs. S. B. Simms. Several ladies assisted with the program. Plans were made for a committee to make arrangements for the morning worship service at the Sectional to be held at Hulbert.

HALLVILLE

Mr. and Mrs. George Bouck, of Iroquois, were guests on Sunday at the home of Mr. and Mrs. Osborne Kerr.

Mr. and Mrs. Ernest Hyndman and Beth, of Forest, Ont., are spending a few days with their parents, Mrs. Jim Hyndman and Mr. and Mrs. Stephen Cummings.

Mr. and Mrs. Albert Blaine and family, Mr. and Mrs. Wilfred Blaine and family and Mr. and Mrs. Ralph Blaine and family spent Sunday at the home of Mr. and Mrs. Anson Halpenny at Easton's Corners.

Mrs. Fenton Hyndman and Mrs. Percy Cumming spent two days at Edgehill last week attending the School for Leaders.

Mr. and Mrs. Foster Hanes and Earl, of Ormond, were guests of Mr. and Mrs. J. Irving on Sunday.

PLEASANT VALLEY

A number from here attended the Anniversary Services held at Heckston on Sunday.

Mr .and Mrs. Howard Conley, of Prescott, were callers in the Valley on Thursday. Little Misses Janice and Caroline Conley returned home with them after spending some time with friends here.

Mr. and Mrs. Wilfred Seeley and Glen and Mrs. M. Gilmer, of Kemptville, and Mr. Robt. Gilmer, of Heuvelton, N. Y., spent Sunday with Mr. and Mrs. David Gilmer.

Mrs. Jas. Cowan returned home after spending the past two weeks with her daughter, Mrs. John Beckstead.

Born on Tuesday, September 14th, to Mr. and Mrs. Clarence Gilmer 1948, at the Grace Hospital, Ottawa, (nee Lilah Bell), a daughter.

Mr. and Mrs. Sam R. Hamilton spent Sunday with Mr. and Mrs. Howard Robinson, of Hyndmans, and attended the Anniversary Services at Heckston.

ELMA

Misses Sylvia Black and June McMillan, of Hallville, spent the week-end with Mr. and Mrs. Hugh McMillan and family.

Mr. and Mrs. Wray McPherson spent Sunday with Mr. and Mrs. Everett O'Shaughnessy at Aultsville.

Mr. and Mrs. James Jackson and son, Kenneth, were in Brockville on Saturday attending the wedding of their daughter, Miss Marjorie Jackson, Reg. N., and Mr. Walter Shadbolt, of Madoc.

Mrs. William Wood, Mrs. Philip Crombie and Marilyn, of Toronto, are spending this week with Mr. and Mrs. Hyndman McMillan and family.

Congratulations are extended to Mr. Hugh Shaw, who will celebrate his ninety-sixth birthday next week.

Miss Evalene Thom left Monday for Ottawa where she will attend the Normal School.

Mrs. A. N. Barkley, Mrs. H. Smith and family called on Mr. and Mrs. Reginald Barkley at Williamsburg on Sunday.

Elma Women's Institute

The Elma branch of the W. I. met Tuesday evening at the home of the secretary, Mrs. Hyndman McMillan. 25 members and 3 visitors were present. Roll call was "Hero of World War II."

It was decided to send half of the donation promised to Winchester District Memorial Hospital at once. Ways and means of raising the rest of the donation were discussed.

The November meeting will be in the form of a Hallowe'en Party, to which Williamsburg W. I. will be invited.

Mrs. Wray McPherson, Historical Research convenor, had charge of the programme, which opened with "Home Sweet Home." A solo was sweetly sung by Mary McMillan, accompanied by her mother. Several antiques and heirlooms were shown and the story of each was told by the owner.

A paper, "Current Events in these United Counties," was given by Miss Jean Armstrong. Mrs. M. E. McPherson gave a humorous reading, "That's The Way It Goes." A piano solo, "The Burning of Rome," by Mrs. W. A. Morrison, was heartily applauded. A very instructive paper "Early History of Dundas County," and a contest were given by Mrs. R. C. Colquhoun. An amusing account of "The Good Old Days," was read by Mrs. Wray McPherson.

The meeting closed with a hymn. The next meeting will be held October 5th at the home of the Home Economics convenor, Mrs. Burton Beckstead, who will have charge of the meeting. Roll call: "A Jam Recipe, or something I am thankful for."

SOUTH MOUNTAIN

Mrs. H. C. Barkley and Miss Muriel Barkley visited friends at Morrisburg recently.

Mr. Minor Henderson is spending some time with Mr. and Mrs. Gordon Mulholland.

Mr. Lorne Armstrong and Mr. John Cameron spent Thursday afternoon with Mr. and Mrs. Wm. Barrett at Mallorytown.

Born at St. Francis Hospital, Smiths Falls, on Thursday, September 23rd, 1948, to Mr. and Mrs. George Montgomery, a son.

The little son of Mr. and Mrs. Arthur Marriner was baptized in the Anglican Church on Sunday afternoon by Rev. L. Adams. The baby receved the name of Glen Arthur.

Miss Mary Foley, nurse at Cornwall, is spending some time at her home here.

Mrs. Asa Scott has returned home from Kingston and is spending some time with Mrs. G. Mulholland.

Mr. and Mrs. Wm. Barrett and baby, Kathy, of Mallorytown, spent Sunday with her parents, Mr. and Mrs. John Cameron.

Mr. and Mrs. Walter Marriner and twin daughters, Donna and Dianne, were visiting her sister at Maxville last week.

Mrs. H. Cleland and Miss Jessie Cleland attended the Anniversary Services at Heckston on Sunday and were dinner guests of Mrs. James Hess and Miss Mary Hess.

Miss Alzina Campbell celebrated her 93rd birthday quietly on Saturday, September 18th, at the home of Miss J. Boyd. A number of friends called to visit her and she received flowers, gifts and cards from her many friends. Mrs. Campbell is very active and cheerful and her many friends all join in wishing her many more happy birthdays.

Miss Muriel Barkley, of the Berry Feed Store Staff, has returned after spending her holidays at different points.

Mr. and Mrs. G. Boyd spent Sunday at Brockville.

Mrs. A. Gates is spending some time with Mrs. Keith Laushway.

Mrs. G. A. Montgomery is spending some time at Smiths Falls.

South Mountain W. M. S.

The September meeting of the United Women's Missionary Society was held in the Church Hall. Mrs. J. Forrester, convenor, opened the meeting with the theme, followed by quiet music by Mrs. R. Berry. The worship service was conducted, followed by the business and roll call. Mrs. J. W. Gilroy gave a paper on Christian Stewardship, "Follow Thou Me." Scripture was read by Mrs. Adams, Mrs. R. Berry and Mrs. A. Berry. Readings were given by Mrs. L. Monteith and Mrs. H. Cleland. Special music was rendered by Mrs. H. Cleland, Mrs. J. Cameron and Mrs. L. Monteith, followed with a reading by Mrs. J. Cameron. Prayers were offered by Mrs. J. Thorpe and Mrs. M. Murdock.

WILLIAMSBURG

Mr. and Mrs. D. E. Whitney have returned to their home in St. Paul, Minn., after spending a month at Iroquois Point. They were accompanied home by Miss Margaret Kaine, of Iroquois, and Mrs. G. L. Barclay, of Williamsburg.

Mr. and Mrs. Rae McIntosh, of town, motored to London where they spent the Labour Day week-end, guests of Mr. and Mrs. Ray Merkley. They were accompanied to Toronto by Miss Flora Belle Whitteker, who had been holidaying with her parents, Mr. and Mrs. John Whitteker.

Mr. and Mrs. Henry Garlough attended the Johnston-Davis wedding, which took place on Sunday at Madrid, N. Y.

Mr. and Mrs. Earl Barkley, of Hallville, and Mr. and Mrs. Dwight Perrault, of Brockville, were guests on Sunday at the home of the latter's sister, Mrs. Arthur Baker, and Mr. Baker.

Mr. and Mrs. Stewart Barkley and children, of Ottawa, were last week-end guests in town with the former's parents, Mr. and Mrs. L. C. Barkley.

Mr. and Mrs. R. R. Loucks are holidaying at Arnprior with their son, Robert Loucks, who is employed there.

Messrs. Hugh Thompson and Edgar McIntosh attended Richmond Fair on Thursday.

Messrs. Donald McIntosh and A. Kirker, Misses Hannah McIvor and Audrey Elliott, all of Ottawa, and Miss Isabel Faith, of Montreal, attended an executive meeting of the Young People's Union of the United Church of Canada, held at Aultsville on Saturday. They were overnight guests here at the home of the former's parents, Mr. and Mrs. Strader McIntosh.

Miss Helen Deeks was guest of honour at a gathering of members of the Sunday School, Young People's Union and Choir of Williamsburg United Church, in the S. S. Hall, prior to her leaving to attend Normal School, Ottawa. During the evening she was presented with a bedroom clock on behalf of the gathering. Rev. Gerald Fee, in making the presentation address, said the gift was a token of sincere appreciation for her services in the church's activities.

Miss Jean McIntosh, student nurse at Cornwall General Hospital, spent a couple of days this week here with her parents, Mr. and Mrs. Willis McIntosh.

Mr. Edmund H. Thompson was honoured on Monday, September 13, on the occasion of his 84th birthday, when his son and daughter-in-law, Mr. and Mrs. Hugh Thompson, entertained his daughters and other friends at their home at a tea on Sunday evening. Among the guests were Mr. and Mrs. Geo. Clement and son, Mahlon, and Miss Estella Clement, of Lisbon, N. Y.; Lieut.-Col. and Mrs. E. A. Devitt, of Ottawa; Mr. Carl Reilly, of Cardinal, and Dr. and Mrs. Frank Gray, of Marshall, Minn. Mr Thompson received many messages of congratulations and good wishes for many happy returns, from his many friends

MELVINS

Mr. and Mrs. Hume McConnell, of Morewood, were recent guests of Mr. and Mrs. M. R. Black and Mr. and Mrs. John Barrett.

Mr. and Mrs. R. Scott and Mrs. J. Scott took dinner on Sunday with Mr. and Mrs. Geo. Coons and Edna. Mrs. J. Scott remained for a few days.

Mr. and Mrs. Ernest Morrison and Mr. and Mrs. Myron Durant and son, Edward, were Sunday and week-end visitors of Mr. and Mrs. Elwyn Fowler.

Mr. Gerald Droppo spent the week-end at his parental home in Nation Valley and attended his sister's wedding at the United Church, Chesterville, on Saturday afternoon.

Miss Melba Barrett spent the week-end with her friend, Miss Marjorie Nesbitt, Winchester Springs.

Misses Ileen and Luella Gunn spent their holidays with their uncle and aunt, Mr. and Mrs. Bert Gunn, of Brantford, and at Mount Stirling, Ill.

Mr. and Mrs. Richard Scott and Mrs. John Redmond took tea on Sunday with Mrs. Electa Hurley, of Inkerman.

Mr. George Clark, of Gananoque, was a week-end guest of Mr. and Mrs. Stewart Gunn and family.

Visitors of Mrs. J. and R. Scott one day last week were Mesdames Peter Poole, George Coons, Frank and Arnold Hogaboam and little Billie.

Misses Ileen and Luellla Gunn, of Ottawa, were week-end guests at their parental home.

WINCHESTER SPRINGS

Mr. Jos. W. Webb and Miss Edith Webb spent Thursday at Brockville.

Mr. and Mrs. Clifford Robinson, accompanied by Rev. and Mrs. Wright, of Chesterville, left by train for the West coast on Friday.

Mr. and Mrs. Robert Holmes and children, of Winchester, had dinner on Sunday with Mr. and Mrs. Harry Holmes.

Mr. and Mrs. Byron Steele and Mr. and Mrs. Alvin Steele spent the past few days with Mr. and Mrs. Norman Durant, of Hamilton.

Miss Margierite Shane left this week to attend the Ottawa Normal School.

Mr. and Mrs. Leslie Holmes and Mr. and Mrs. Thos. Holmes spent a few days last week on a motor trip to Western Ontario.

Misses Sybil Morrow and Betty Buchanan, of Ottawa, spent the week-end at the home of Mr. and Mrs. Abe Bailey.

Mr. and Mrs. A. Palmer, of Cooksville, spent Saturday with Mr. and Mrs. Aden Casselman.

Mrs. Orren Casselman spent Saturday with Miss Doris Kirkwood.

United Church W. M. S.

The regular meeting of the W. M. S. of the United Church was held at the home of Mrs. George Myers on Wednesday, Sept. 15th. The theme of the meeting was "Faith whereby Faith Must Live." The secretary read the minutes and the devotional was in charge of Mrs. Clifford Robinson. Mrs. Harry Holmes gave a chapter of the Study Book. Mrs. T. J. Keyes gave a reading on Christian Stewardship, and Mrs. Arthur Adams closed the meeting with prayer. The hostess served a dainty lunch.

Mrs. Aden Casselman invited the Society to her home for the October meeting. Mrs. Myers will be in charge of the devotional and Mrs. A. E. Holmes the Study Book.

"Going Away Party" For Mr. and Mrs. Clifford Robinson

On Wednesday evening, Sept. 15th, Mr. and Mrs. Clifford Robinson were taken completely by surprise when members of the United Church, with their minister, Rev. F. J. Vowles, gathered at their home to spend a social time prior to their departure for Vancouver and Victoria. Mr. Robinson will be a delegate at the United Church Conference, held in Vancouver later this month. Mrs. Robinson will accompany her husband. About 10.30 p.m., Mrs. Joseph Webb read the following address:

Dear Flossie and Clifford:—This company of your relatives, neighbours, friends and fellow church members have gathered this evening to express our mutual joy and happiness at a great honor that has come to you and through you as a reflected glory to our community and our church. To be chosen by Presbytery and Conference as a commissioner to the highest court of our United Church as you, Clifford, have been, is a signal honor indeed, and we understand, Flossie, how proud you are, as a wife, to have this distinction. We offer our hearty congratulations.

As citizens, you have never failed in your interest in community activities. You have been warm hearted, sympathetic friends and obliging neighbours. But on this occasion we feel we should say that it has been as loyal devoted members of your church that you have made your most significant contribution to our community life. The Divine worship of the church, the health and activities of its several organizations, the vitality of its spiritual life, have been your dominant interests. The great honor is but a recognition of great qualities and is wholly merited.

In the everyday affairs of life you have shown the staunch virtues of integrity, industry and thrift, and you have been justly rewarded by an ample measure of prosperity. But you are deserving also of the pleasure and refreshment which this interesting and stimulating experience will bring.

We assure you that while you are away you will be followed by our best wishes and prayers for your daily good health, full enjoyment and safe return.

We ask you to accept this gift as a more substantial expression than mere words of our affection and esteem.

On behalf of the United Church congregation, Mrs. Cecil McIntosh presented Mr. and Mrs. Robinson with a beautiful leather travelling bag, for which both expressed deep gratitude. "For They Are Jolly Good Fellows" and "Blest Be The Tie That Binds," was sung. Lunch was served and a very enjoyable evening was brought to a close.

Love is the hardest lesson in Christianity; but, for that reason, it should be most our care to learn it.—William Penn.

CARD OF THANKS—I wish to thank my friends and neighbours for cards, gifts, help, etc., which I received while a patient in the Ottawa Civic Hospital.—Willis Cross.

MADE-TO-MEASURE CLOTHING

Just received our Fall and Winter samples of Cloth for Men's, Boys' and Ladies' Suits with a very large assortment to choose from. To the young man who appreciates wearing the latest styles in suits and overcoats, see our styles first. Men—do not overlook this advt. See our samples first. Every Suit a fit.

J. W. REDMOND,
19-21p Box 229, Winchester.

LANG'S
Department Store
Successor to Hy. Bessin

To arrive this week—a complete stock of
TURNBULL'S
QUALITY
UNDERWEAR
Look up what you require and secure while our stock is complete.

MEN'S
Worsted Dress Pants
Assorted Colors
$7.95

BOYS'
TWEED PANTS
Ideal for School Wear
$3.98 Pair

MEN'S HORSEHIDE WORK
GAUNTLETS
$1.98 Pair

LADIES'
Flannelette Night Gowns
$2.98 Each

LARGE STOCK
Men's Suits
Yarn Dyed English Worsteds in Blue and Brown. Sizes 36 to 46.
$37.50 up.

LADIES' HOSE
COTTON 45c
LISLE 75c
FULL FASHIONED $1.00

Harry's
Sport Shop

LOOK MEN!
We have been appointed District Agent for
HEADLIGHT OVERALLS
Shipment in this week.

Men's Extra Heavy DOESKIN SHIRTS. See Them.

Full Line of MEN'S FINE SHIRTS. Popular Prices.

Genuine New ARMY BOOTS—$10.00

AMMUNITION
.22, .303 Savage, .300 Savage, .32 Special Shotgun Shells. Buy it now.

HUNTING CAPS—All Styles, All Sizes.

For Quality Merchandise, Shop At
H. R. KEYES
East Door, Keyes' Block
Phone 327
WINCHESTER - - ONT.

Jo-Anne Shoppe

Pencil Slim Skirts---
For Your Fall Wardrobe
Light weight wools—perfect for now and right through the winter. Slim straight skirts in Black, Brown, Grey or Green, beautifully tailored to complement your new blouses. Sizes 12-20, priced from $3.98 to $7.95.

15% Snuggies and Vests
By Kayser
For the cool days ahead you'll want cosy vests and snuggies. The snuggies are well-made of 15% wool and cotton with neat fitting elastic at waist. Rose and White, sizes small, medium and large, and extra large. Buy several now. Snuggies (below the knee style) $1.15, Vests, $1.00.

New Fall Shades in Nylon Hose
Popular 45 Gauge, $1.65.
These are the Nylons you will like for fall wear. They assure you of high quality. They're in the new fall shades, Chic, Frolic, Aftergle, Hearthstone and Smokering. Sizes 9 to 11.

COAT FASHIONS
Sweeping lengths in women's superbly tailored cloth coats. Swing backs or fitted models so ideal for fall wear. All wool suedes and twills carefully fashioned to give you the utmost in style and quality. Each fully lined, interlined and with chamois to waist. Shades, Wine, Green, Black, Grey and Brown. Sizes 12 to 20. Priced $21.95 to $60.95.

Jo-Anne Shoppe
TELEPHONE 10. WINCHESTER.

Classified Ad. Section

NOTICE—Advertisements for our Classified Section **will not be accepted over the Telephone.** They must be brought to this office and paid for at time of insertion. Terms are strictly cash.

FOR SALE

FOR RENT—Comfortable Furnished Home, with electricity and bath, 3 miles West of Winchester. Apply to owner, Andrew McArthur, Winchester. Phone 145J12. 19-20p

FOR SALE—1 International 2-furrow Tractor Plow, also 2 Suckling Colts. Will exchange for cattle or pigs. Apply to Kenneth B. Hutt, R. R. 3, Winchester. Phone S. M. 27r22. 19p.

FOR SALE—100 Acre Farm, with electricity, telephone, etc. Will be sold with or without stock and machinery, consisting of tractor, threshing mill, corn blower and all other tractor machinery. Apply to Arnold Hutt, R. R. 3, Winchester. Phone 183J1. 19p

FOR SALE— 7 Young Pigs, ready to wean. Apply to Keith Marquette, Ormond, Ont. 19p

FOR SALE—One 2½-H.P. Johnson Sea Horse Outboard Motor, 1948 Model, used 2 months. Perfect shape. Price $130.00. Apply to Ron. Workman, Winchester.

FOR SALE—1 Medium Sized Norge Oil Burner, as goodas new. Apply to Don. Christie, Winchester. 19p

FOR SALE—1941 Plymouth Car, Road King Special, equipped with radio and heater. In good condition. Apply to David Summers, Winchester. Phone 173W2. 19p

FOR SALE OR RENT—Hotel Winchester is being offered for sale or to rent. Apply to Mrs. T. Tracy, Winchester. Phone 204. 18-20c

FOR SALE—Mixed Soft Wood at reasonable prices. Delivered in 8-cord lots. Apply to Weldon Beckstead, Williamsburg. Phone 602r34, Morrisburg Ex. 13-20p

FOUND

FOUND—A pair of Eye Glasses. Owner may have same by proving prpoerty and paying for this Advt. Apply at Press Office, Winchester. 19c

WANTED

WANTED—Housekeeper, for one lady. Home has all modern conveniences. Apply to Mrs. J. H. Ross, Winchester. 19-21c

WANTED— By a Public Utility in Winchester — Stenographic Clerk. Must have good education. Applicants should state age and qualifications. Apply to Box H444, Press Office, Winchester. 19-21c

FOR SALE

Peony Roots, 3 years old, White, $1.00 each; Flox, 4 colors, each, 25c; Delphinium, each, 50c; Iris, each, 15c; Narcissus, single bulbs, 60c doz.; Narcissus, bulbette bulbs, 25c doz.; Daffodils, double bulbs, 10c each; Hyacinth Bulbs, 15c each; Tulips, 5 colors, 60c doz.; Crocus, 60c doz.

If you want flowers next year, get busy. This is the time to transplant for next year's blooms.

1 only Jerusalem Cherry, in full bloom, $2.00.

19p T. O. Keyes, Winchester.

FIRST EASTERN ONTARIO

Corn Field Day

To Be Held
UNDER THE AUSPICES OF THE DUNDAS CROP IMPROVEMENT ASSOCIATION
—at—
Allison Graham's Farm
NEAR CHESTERVILLE
—on—
FRIDAY, OCT. 1st
At 1.30 P. M.

PROGRAMME
1. Picker demonstration in the field.
2. Demonstration of hand picking.
3. Picker on display.
4. Shellers on display.
5. Types of cribs.

ADDRESSES
1. "Growing Corn," by Mr. T. Dimmeck, B.S.A., Central Experimental Farm, Ottawa.
2. "Feeding Corn," by Dr. C. D. MacKenzie, B.S.A., Central Experimental Farm, Ottawa.
3. "Harvesting and Cribbing Corn," by Mr. Allison Graham. Chesterville.

This is an opportunity for those interested in growing corn grain to learn how to handle the crop.

ALL ARE WELCOME

President—John Wells, Williamsburg, Ont.
Secretary—H. W. Graham, Morrisburg, Ont.

WANTED TO RENT—House or apartment wanted to rent. Apply to L. H. Jakes, co The Royal Bank of Canada, Winchester. 19-20p

AGENTS—Door to door salesmen wanted to establish a business of their own with our 250 Guaranteed Household Necessities. Splendid territories vacant in your district. Unlimited possibilities for the ambitious person—never a dull season. Experience not essential but a car is if you select a rural territory. Very little capital needed. Best opportunity of starting a business of your own. Write for FREE details and CATALOGUE to FAMILEX, 1600 Delorimier, MONTREAL. 18-22c

NOTICES

IN MEMORIAM—In loving memory of a dear son and brother, Pte. Dwight F. Durant, who lost his life in Italy, September 21st, 1944.
He is gone but not forgotten,
And, as dawns another year,
Thoughts of him are always near.
Days of sadness will come o'er us,
Friends may think the wound is healed,
But they little know the sorrow
That lies within the heart concealed.
—Mother, Sisters and Brothers. 19p

CARD OF THANKS—I would like to express my sincere thanks to all those who remembered me with cards, flowers, treats and personal calls while I was a patient in the Brockville General Hospital, and since my arrival home. They are all deeply appreciated.—Mrs. Gerald Crowder.

PRIVATE SALE

The following goods, the property of the late J. T. Elnaugh, will be sold by private sale: 2 Extension Ladders, 2 Hook Ladders, Carpenter's Tools including Planes, Level, Saws, etc.; a number of Pipe Wrenches, Shovels, Crowbars, Cement Working Tools, etc. Apply to Mrs. J. T. Elnaugh, Winchester, or the undersigned.
10-20c F. Erle Helmer.

WASTE LAND WANTED

The United Counties of Stormont, Dundas and Glengarry wish to establish a county forest in one or more townships, on land which is unsuitable for agriculture. Owners of such land who wish to sell are invited to offer it immediately, or before September 30th.

Areas less than 100 acres will not be considered, unless adjoining other land offered. Buildings will not be purchased.

Offers must:

1. Designate the land by lot or part lot, concession and township.
2. State area.
3. State price asked.
4. Give a brief description of soil, drainage, present growth, etc.
5. State whether fenced adequately or not.

Address offers to Mr. P. S. Boyd, County Clerk, Cornwall, Ont. 18-19c

The Reg Finnemore Studio Gives A Reminder

YOUR BABY WILL BE GROWN UP BEFORE YOU REALIZE IT, BUT YOU CAN PRESERVE HIS BABYHOOD IN A BEAUTIFUL BABY PORTRAIT! NO MATTER WHAT YOUR BABY'S AGE, HIS PORTRAIT CAN BE "CAPTURED" BY THE CAMERA OF REG FINNEMORE. PHONE 175 FOR AN APPOINTMENT OR DROP IN TO THE REG FINNEMORE STUDIO. IT'S IN THE GARDNER BLOCK, ON MAIN STREET, WINCHESTER.

FOR SALE

2 New Steel Wheel Farm Trucks; 1 Used Steel Wheel Farm Truck; 1 New Auto Steering Farm Wagon (rubber); 2 New McC.-Deering All Purpose Farm Truck (rubber); 6 New Cobey All Steel Farm Trucks (with and without rubber); 1 Climax "A" Ensilage Cutter, 1 Massey Harris Blizzard 12" Ensilage Cutter, 1 McCormick Corn Binder, used.

Ross H. Beckstead
McCormick-Deering Repairs, Sales and Service.
Phone 606 r 13 - WILLIAMSBURG.

Order Coal Now

Having purchased the Fuel Business conducted by Walter C. MacDonald, we are in a position to supply your Fuel Needs. Book your order now for next winter's coal. Deliveries will be made as soon as possible to avoid possible rise in prices.

W. J. L. Boyd & Sons
PHONE 325. - WINCHESTER.

Caught by the Camera at the Community Park Opening Ceremonies.

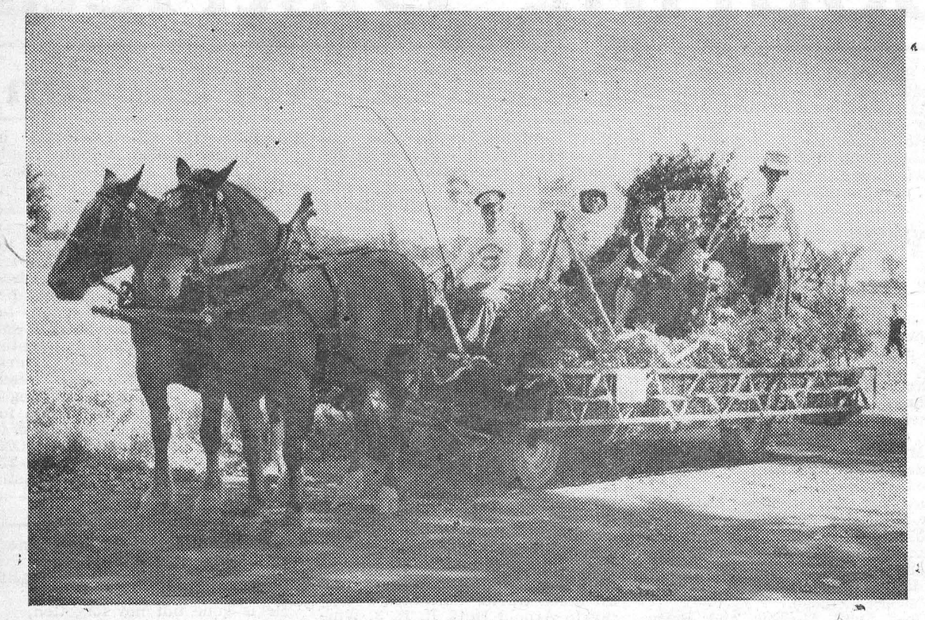

The Firemen's Float—Fireman Ralph Walker is in the driver's seat, with Firemen Harold Keyes and Clare Helmer standing on either side of the Firemen's Queen, Miss Joyce MacPherson.—Photo by Reg Finnemore.



Contestants for "Miss Winchester"—Standing, left to right: Misses Shirley Raistrick, Dorothy Servage, Ethel McConnell, Carol Ault, Nancy Willard, Joyce MacPherson, Ruth Watson, Joan Watson (the winner), Winnie McKercher. Sitting—Shirley Redmond and Phyllis MacDonald. Photo by Reg Finnemore. Citizens may obtain copies of all pictures taken during the Park Opening Ceremonies, from the Reg Finnemore Photo Studios in the Gardner Block. See the display in the Press Office window. All Floats were photographed.

W. H. S. NEWS NOTES

(By Pringle Thomas)

The Winchester High School Literary Society got under way last week for the new year. Officers elected were: President, Ardeth Justus; Secretary-Treasurer, Elaine Coons; Reporter, Pringle Thomas; Form Representatives, Grade IX A—Ruth Summers and Billie Beardsall; Grade IX B—June Wrae and Leslie MacDonald; Grade X A—Marorie Ault and Cyril Holmes; Grade X B—Shirley Raistrick and Gordon McVey; Grade XI—Shirley Redmond and Clarence Morgan; Grade XII—Mary Shane and Bert Feltham.

At the first meeting of the executive on Monday, September 20th, arrangements were made for our coming Field Day. The High School Field Day will be held at the Park Grounds on September 29th at 1 p.m., or the next suitable day following the 29th. Come out and give encouragement to the entrants and others of the school.

The track and field team for our High School will be chosen from the winners of the events and will go to Morrisburg Oct. 8th to participate inthe Meikle Cup Competition. This is the first time that the Meikle Cup has been in competition since the war.

Wins Scholarship at Metcalfe Fair

Miss Mora Lee. 16 years of age, daughter of Mr. and Mrs. H. M. Lee, Winchester, received a phone message from Mr. Wm. Croskery, Agricultural Representative for Carleton County, that she had been awarded a two-year all-expense Course at Kemptville Agricultural School. The Scholarship, donated by the Kiwanis Club of Ottawa, was awarded to the member of Metcalfe Calf Cub obtaining first prize for showmanship and general proficiency and interest in Calf Club work. During the past three years, Mora never missed a club meeting, nor a Fair with a different calf raised and exhibited by her every year. Mora has attended Winchester High School for the past four years. Her teacher of Agricultural Science has been Mr. Remi Lalonde, M.A., B.Sc. Her agricultural projects for the High School always dealt with some phase of the dairy industry.

Mora intends registering in the boys' course for two years, then completing her Senior Matriculation at W. H. S. and continuing the degree course at O. A. C. Congratulations to Miss Lee and the best of luck.

CUP AND SAUCER SHOWER

Mrs. D. L. MacLean entertained at her home on Tuesday evening, September 4th, in honour of Mrs. Louise Armstrong, a bride-elect of this month.

The guest of honor was presented with a corsage, eight China cups and saucers, and China tea pot.

The tea table was attractively decorated with flowers. Mrs. Frank Kirkwood and Mrs. Ronald Freeland poured tea.

The hostess was assisted by Mrs. Carson Kerr, Mrs. Hamilton Thompson and Mrs. Ralph McMillan.

ST. PAUL'S W. M. S.

St. Paul's Women's Missionary Society of the Presbyterian Church took place in the Sunday School Hall on Tuesday night of last week with an attendance of sixteen members. The president, Mrs. A. G. Suffel, presided, assisted by the secretary, Mrs. R. J. Empey. The meeting was opened by the singing of a hymn, followed by Scripture being read alternately.

Mrs. Suffel gave a short talk on "Source of Wisdom," taken from the book "Every Day." A short session of silent prayer in memory of the late Mrs. Wm. Johnston was observed, followed by a prayer by Mrs. Walter Moffat. The minutes of the July meeting were read by the secretary, and the correspondence by Miss Mary Empey. Business was discussed. Mrs. Stuart Anderson, convenor for September, gave her report on Parcels for Britain. It was announced that the Missionary Thank-Offering would take place in October and Rev. Iver MacIver would be invited to conduct the service.

The roll call was answered by a verse of Scripture containing the word "Faith," this being the theme of the service. The following encouraging reports were given: Treasurer, Mrs. C. R. Robinson; Mission Band, Mrs. A. Edgerton; Agnes Glassford Society, Mrs. H. Wilson; Goforth Group, Mrs. A. G. Suffel; Home Helpers, Mrs. Geo. Angus; Glad Tidings, Miss Clara Anderson.

Mrs. Stuart Anderson was convenor of the program committee. A hymn was sung, with Mrs. Geo. Wilson accompanist. Interesting current events were read by Mrs. A. Edgerton. A very instructive talk on Augustine, Martin Luther and the Reformation, 'What Protestants Believe and Why," taken from the "Book Presbyterian," was given by Mrs. S. Anderson. Mrs. Geo. Wilson offered prayer, followed by a timely message by Miss Clara Anderson. The meeting closed with the Lord's Prayer in unison.

J. F. Smith Drug Co.

In these days of rising prices we wish to point out how you can save money by purchasing your Drug Needs in larger sizes. Look over this list.

ITEM	SIZES SMALLER	LARGER	Savings On Larger Sizes
Absorbine Jr.	4 oz.—$1.19	12 oz.—$2.39	$1.18
Alka-Seltzer	8's— .29	25's— .57	.33
Bayer Aspirin	12's— .18	100's— .79	.71
Bromo-Seltzeg	8-dose— .25	45-dose— .95	.45
Brylcream	1 1-8 oz.— .25	4 oz.— .49	.39
Castoria	2 oz.— .33	4 1-4 oz.— .69	.05
Dr. Chase's Nerve Food	60's— .69	180's—$1.79	.28
Colgate Dental Cream	1.6 oz.— .25	6 oz.— .75	.18
Eno's "Fruit Salt"	4 oz.— .59	8 oz.— .98	.20
Feenamint	8's— .19	36's— .69	.16
Halo Shampoo	1.65 oz.— .29	7.4 oz.— .89	.41
Johnson's Powder	4 oz.— .28	10 oz.— .55	.15
Listerine	3 oz.— .29	14 oz.— .89	.46
Lysol	2 1-2 oz.— .35	14 oz.—$1.25	.71
Mecca Ointment	3-4 oz.— .25	6 1-2 oz.— .98	$1.18
Mennen's Antiseptic Oil	5 oz.— .59	12 oz.—$1.19	.22
Noxzema Cream	2 1-4 oz.— .43	14 oz.—$1.29	$1.38
Phillips Magnesia	12 oz.— .45	26 oz.— .69	.28
Prell Shampoo	5-8 oz.— .27	2 1-2 oz.— .89	.19
Sal Hepatica	2 1-4 oz.— .33	13 oz.—$1.27	.63
Tampax	5's— .25	40's—$1.29	.71
Templeton's T. R. C.'s	36's—$1.25	216's—$5.00	$2.50

Your Rexall Drug Store

Phone 34 - - - Winchester, Ont.

Charter of Rights For Young People

By Donald Morrow, M.L.A.



Following is the text of an interesting and timely address, directed towards youth, and delivered by Mr. Donald Morrow, M.L.A. for Carleton County, at the Opening Ceremonies of the Winchester 100 Club Community Park last Wednesday:

If I were asked to write a Charter of Rights for Youth, I would say six things. I would say that it is the responsibility of the state, in co-operation with the home, the school, and the church, to see that its youth are:—

1. Well born and maintained in health.
2. Developed in character.
3. Trained in a useful calling.
4. Required to work as well as learn.
5. Taught the dignity of labour.
6. Given an opportunity to earn a living and accept responsibility.

Now, let us consider each of these points for a few minutes.

1st—"Well born" and "maintained in health." What do these terms mean? "Well Born" means medical care at birth and the benefit of hospitalization. At present 1 out of 10 children are born without the services of a doctor, and 3 out of 5 without the benefit of hospitalization. Well Born means born healthy, which in turn means healthy parents. The mothers must be well nourished. Canadian surveys show serious dietary deficiencies among more than half the families in Canada. That is hard to believe when you come from a prosperous section of the country like Dundas or this community. But remember, all Canada is not like here. It is now known that if mothers had proper food, life and health and strength would be assured to thousands of babies who would otherwise die or become weaklings.

"Maintained in Health" means proper nutrition, shielded from disease and medical care. You may be surprised to know that 1 out of 20 children born in Canada die within a year, much of it caused by lack of proper health maintenance.

2nd—"Developed in Character." Why should the State concern itself, you mak ask, with the character of its youth. Why? Firstly—Because it is better for youth. Secondly—Because we, the taxpayers, pay for the houses of correction, for the jails and penitentiaries; we pay for the police forces, and as a state pay dearly for a wide variety of disorders and disloyalty.

We must make it abundantly evident to every child that he or she is not just flotsam on a tossing sea, but that each is a responsible individual, capable of charting a safe course through life. We must give young people a renewed faith in themselves, as well as in society.

Next we come to "Training in a Useful Calling." Now here, I don't want you to judge too harshly of the the speaker himself. To-day, neither youth nor adults can make their maximum contribution to society, or even earn a good living, without being trained in some useful calling.

There is a job to do in the education and training of Canadian Youth. The Machine Age has made technical training more important than ever. The provinces have jurisdiction in this important field, but the Dominion must come to the aid of the less favoured provinces, if their youth is to be given equal opportunities with others.

Only 1 in 8 of the 75,000 who stop school at Grade VIII or below, in Canada, receive any advantage of Government sponsored vocational education. We must make technical training available on a greater scale, and we must let our youth know that it is a necessary part of their preparation for life.

The type of education we have had in the past has led too many away from the Useful Arts, and into the so-called white-collared callings. This came about because we got to thinking of jobs in the trades or on the farms as something less dignified than in other callings.

Thus a false conception of true education has grown up during the lifetime of ourselves. Storing the mind with information has, also, to a great extent, pushed aside training in the main fields of industry and left a false impression as to the dignity of labour.

We must re-learn the lesson that, all work that is necessary and useful, of whatever character, must be given a place of dignity in our thinking. We must judge men and women by the contribution they make, and not by the garb they wear, or the particular nature of their task.

Youth must be required to work as well as to learn, and taught the dignity of all types of work. They must be educated, but not all from text books. Education is a combination of many things, not all learned in a classroom, but in life, all of which helps one to live a full life, with all fellow-men.

Lastly, youth must be given an opportunity to earn a living. Man often finds difficulty in being sure of enough work at such pay, as will give him and his family a good living. This has become increasingly so, since the machine age has replaced the need of much human labour.

Science and mechanization has left this problem on our doorstep. Many youths who came into maturity in the 1930's, for example, found frustration, when they should have found opportunity.

This is a very complex problem, but one in which the State must be prepared to solve up any re-occurrence. We must so adjust the conditions of employment, that lost faith will be regained in such troubled times. People must be given the opportunity of earning a decent living at all times. A job at fair pay ought to be the inalienable right of every man.

Responsibility of Youth

Now, you may ask, what is the responsibility of youth to itself and society. It is not good for youth to get the notion that a paternal state will care for them. When too many feel that way, production lags and delays progress. People of a country must learn that they can't have more wealth than the total they produce. Taking in each other's washing doesn't produce wealth.

We must develop in youth, and adults too, the consciousness that we get nowhere by leaning upon each other, but that we shall make progress to the degree that each of us carries his own weight.

What we need in Canada is a nation of Canadians, each with a consciousness that he or she is welcome in society, knowing that he will have full opportunity to make the maximum of himself, and realizing that for his own healthy development, mentally, spiritually and physically, he must carry his own weight, unless physical or other limitations prevent it.

In closing, I wish to direct a few remarks directly to the young people here to-day. Each of you has been given a certain physical equipment. That equipment has taken a million years to build. It is the finest expression of God's handiwork to be found in the world. Your body is a temple that Providence has placed in your charge. It is the mechanism by means of which you will either make a success or failure of your life.

In what condition did you receive it? That was not your responsibility. What have you don to it since? That has been partly your responsibility. What are you going to do to it from now on? That is wholly your responsibility. A sound mind in a sound body is the greatest asset your parents could have given you; and it is the best inheritance you can pass on to the generation that will follow you. It is an inheritance you can injure by intemperance ,or by inactiivty; one that you can handicap by neglect, or destroy by disease.

But, what is more important to you: your body is a mechanism you can get to understand; one you can develop, one you can strengthen where it is weak, or improve where it has been damaged, or preserve where it is strong.

Likewise, you have been given a mental equipment. It is a most delicately constructed and complex mechanism. It has been placed in your charge for safekeeping during your lifetime. Like your physical equipment, you are its trustee. You are responsible for the measure of its success or failure, while in your keeping.

You are also equipped with certain habits of industry. What they have been up till now is a thing of the past. You are fortunate if you have learned to work. What happens from now on is purely your responsibility.

And you are equipped with a certain character. Each of you is the descendant of thousands of generations of ancestors, and you find yourself injected into the society now about you.

Today, both your character and habits of industry are what they are To-morrow they will be what you make them. There are those who say that both your character and habits are fixed. That is only partly true. I prefer, and I imagine you do also, the constant challenge to better things, the philosophy of which is found in the last lines of Invictus:

"It matters not how straight the gate,
How charged with punishment the scroll;
I am the master of my fate,
I am the captain of my soul."

NEW BOXES INSTALLED AT LOCAL POST OFFICE

Fifty-four additional boxes have been installed at the local Post Office by the Department of Public Works to help alleviate the existing shortage. As there are some changes to be made in the Post Office Building in the near future, with the possibility that there may be a new box system, Postmaster Erle Helmer suggests that business men omit their P. O. Box Number on printed stationery until such changes are completed.

LOCAL M. P. REPORTED TO BE RESIGNING IN FAVOUR OF DREW

According to an Ottawa report, A. C. Casselman, K.C., Prescott, M. P. for Grenville-Dundas since 1921, is prepared to resign his seat temporarily in the House of Commons to make way for the entry to Parliament of George A. Drew, in the event he is chosen new party leader at the national convention on September 30.

Earlier, it had been believed that



Mr. Drew, as new opposition leader, might accept the understood offer of Hon. W. Earl Rowe, M. P. for Dufferin-Simcoe, to resign in his favor in that constituency.

Were Mr. Casselman, chief Conservative whip, to resign his seat in Mr. Drew's favor, history would be repeating itself, since, immediately after his first election to Parliament in the 1921 general election, he resigned his seat in favor of Rt. Hon. Arthur Meighen, then Conservative leader, who was defeated in that election.

Mr. Casselman was re-elected, by large majorities, in Grenville-Dundas in the 1925, 1926, 1930, 1935, 1940 and 1945 general elections. Mr. Casselman's lowest majority was 1,583 in the 1940 election, but in the 1945 election, he got his highest majority of 4,672 votes.

STRAYED—There strayed to my premises a Heifer. Owner may have same by proving property and paying expenses. Apply to Alex Kerr, Mountain, R. R. 2. 17-19p

EMPLOYERS and EMPLOYEES!

New contribution rates for

Unemployment Insurance

Are effective October 4, 1948

The new contribution rates are:—

Class	Class of Employed Persons	WEEKLY RATE Employer Cents	Employee Cents	Value of Weekly Stamp Cents
0	While earning less than 90 cents a day or while under 16 years of age (*Paid on his behalf by the employer)	9	*9	18
1	Earnings in a week: $ 5.40 to $ 7.49	18	12	30
2	Earnings in a week: $ 7.50 to $ 9.59	24	15	39
3	Earnings in a week: $ 9.60 to $11.99	24	18	42
4	Earnings in a week: $12.00 to $14.99	24	21	45
5	Earnings in a week: $15.00 to $19.99	24	24	48
6	Earnings in a week: $20.00 to $25.99	30	30	60
7	Earnings in a week: $26.00 to $33.99	36	36	72
8	Earnings in a week: $34.00 or more‡	42	42	84

‡Weekly and monthly rated employees earning $3,120.00 or more a year are not insured.

On and after September 20, 1948, new denominations of UNEMPLOYMENT INSURANCE STAMPS will be on sale at POST OFFICES.

Surplus stamps of old denominations may be exchanged at Post Offices any time prior to October 31, 1948.

EFFECTIVE OCTOBER 4, 1948, INCREASED BENEFITS ARE PAYABLE TO CLAIMANTS WITH DEPENDENTS.

THERE ARE OTHER CHANGES AFFECTING BOTH EMPLOYERS AND EMPLOYEES.

For full particulars, apply to the nearest office of

THE UNEMPLOYMENT INSURANCE COMMISSION

R. J. TALLON, *Commissioner* — J. G. BISSON, *Chief Commissioner* — C. A. L. MURCHISON, *Commissioner*

Scarfe's
SURFACE SATISFACTION
Varnishes · Paints
Enamels · Wax
ESTABLISHED 1877
A FINISH FOR EVERY SURFACE
—INSIDE AND OUTSIDE
— for sale by —
WOODS' HARDWARE, Winchester.
1-49

APPLICATIONS FOR HOSPITAL POSITIONS WANTED

The Board of the Winchester District Memorial Hospital invites applications for the folllowing positions:

5 Graduate Nurses, 3 Grace Hospital Nurses, 3 Trained Practical Nurses, 1 Cook, 1 Laundress, 2 Maids, 2 Maintenance Men, 1 Office Girl.

Apply to the Superintendent of the Hospital, Miss Dorothy E. Marquis, Winchester, Ont., by September 25th. Personal applications preferred. 18-19c

McKercher's . . .

Pool Hall

and Refreshment Counter

For a period of relaxation, drop in and enjoy a game of pool, and at the same time treat yourself to a cool drink at our Refreshment Counter. We sell Cowan's Ice Cream, in all flavours, by bulk or brick; Cigarettes, Tobacco, etc.

WILFRED McKERCHER
Main Street - Winchester.

NOTICE!

Having sold my Machine and Fuel Business, all accounts must be settled before September 15th, 1948. This will avoid extra costs to you.

W. C. MacDonald
WINCHESTER - - ONT.

For your needs in Civic and Cemetery Memorials see
W. J. L. BOYD
representing
R. M. Best Granite Co., Kingston.
Architects and Craftsmen of Civic and Private Memorials. Church Memorials of Bronze, Marble and Brass
31yr.c.

Farm Supplies

NOTICE

NOW IN STOCK
Tractor Manure Spreader
Tractor Plows
Grain Grinder
Water Pressure Systems
Cattle Water Bowls
Beatty Litter Carriers

LLOYD G. HOLMES
PHONE 299 - WINCHESTER

WEDDINGS

DERICK—EMPEY

On Saturday, September 11th, at 2.30 o'clock, Sybil Marguerite, daughter of Mr. and Mrs. R. J. Empey, Winchester, was united in marriage with Kenneth H. Derick, son of Mr. and Mrs. G. E. K. Derick, of Montreal, at Montreal West Presbyterian Church, Montreal West, Que., with Rev. A. L. MacKay officiating. The organ was played by Mr. Perry Frale. The church was decorated with baskets of gladioli.

The bride, given in marriage by her father, was attired in a mulberry wool crepe suit with grey accessories. Her corsage was of Johanna Hill Roses and she also carried a miniature corsage on her purse.

The bridesmaid, Mrs. Elmer Robinson, sister of the bride, was dressed in grey blue wool dress, with wine accessories. Her corsage was of pink sweetheart roses.

The best man was Mr. Sydney King, of Montreal.

The bride's mother was gowned in a blue dress and black accessories with a corsage of deep pink carnations. The bridegroom's mother wore a brown ensemble with dark brown accessories and a corsage of yellow carnations.

The reception was held at the home of the groom on Trans Island Ave., Montreal, where the table, decorated in pink and white, was centred with a three-tiered wedding cake.

After the reception, the bride and groom left for Ottawa and various points in Eastern Ontario.

GUY—DROPPO

Trinity United Church, Chesterville, at 2.30 o'clock on Saturday afternoon, was the scene of the wedding of Geraldine Droppo, daughter of Mr. and Mrs. Andrew Droppo, of Chesterville, and John Ralph Guy, son of Mr. and Mrs. John Guy, of Inkerman. Rev. Geo. Gervan, of Inkerman, performed the ceremony.

The wedding music was played by P. J. Hewitt, and the soloist was Miss Beatrice Thorpe, of Brinston.

The bride was attended by Mrs. Brock Blackwell, of Walkerton, as matron-of-honour, and Miss Marjorie Gray and Miss Ruth Locke as bridesmaids. Jean and Joan Daggette, of Norfolk, N. Y., were train bearers.

Mr. Charles Guy, of Brockville, was best man, and the ushers were Messrs. Gerald Droppo and Grant McIntosh.

The bride's gown of white satin had a fitted bodice and a full skirt ending in a train. The bodice had a sweatheart neckline and long sleeves. Her full-length veil was held in place by a coronet of white beads. She carried a bouquet of pink roses.

Following the reception, Mr. and Mrs. Guy left for Toronto and Niagara Falls. Going away, the bride wore a grey gabardine suit with black accessories.

Out-of-town guests included Mr. and Mrs. Raymond Droppo, of Brockville; Mr. and Mrs. Brock Blackwell, of Walkerton; Mr. and Mrs. Garnet Droppo, of Massena, N. Y., and Mr. and Mrs. Arthur Daggette, of Norfolk, N. Y.

MISS GERALDINE DROPPO HONORED

A charming event took place at Nation Valley on Tuesday afternoon, September 14th, when the ladies of Nation Valley community held a miscellaneous shower at the home of Mr. and Mrs. Andrew Droppo, in honour of their daughter, Miss Geraldine Droppo, previous to her marriage on Saturday.

The house was tastefully decorated with autumn blooms and crepe paper in bridal hues for the occasion. At the appointed time, the bride-to-be was invited to sit in a nicely prepared chair, after which Mrs. John A. Munro read an appropriate address, which was contained in an artistically designed bride's book. Following the address, the hostesses proceeded to literally shower her with numerous beautiful gifts. When the gifts had all been unwrapped and admired, Miss Droppo very graciously thanked those present for the gifts and for their kindness in remembering her at this special time. She also invited everyone to visit her in her new home and suggested they come often. All joined in singing "For She's A Jolly Good Fellow."

Afternoon tea was served, with Mrs. Enos Munro presiding at the tea service. The hostesses for the occasion were: Mrs. Kenneth Merkley, Mrs. Leonard Clark, Mrs. Edwin Munro and Miss Marjorie Gray.

25th WEDDING ANNIVERSARY

A surprise celebration was given Mr. and Mrs. Roy S. Docksteader on Saturday evening, September 12th, when about 30 guests assembled at their home to honour them on their 25th Wedding Anniversary. On arrival, Mrs. Lloyd Wilson presented Mrs. Docksteader with a beautiful bouquet of gladioli. After a social evening, Mrs. Alex Summers read a very appropriate address, while Mrs. John Barrett presented the bride and groom of 25 years with several pieces of silver, and a bride's book designed by Miss Melba Barrett.

Mr. and Mrs. Docksteader thanked their many friends for their lovely gifts and kind wishes, and a dainty lunch was served by the hostesses, Mrs. A. Summers, Mrs. L. Wilson and Mrs. M. R. Black.

Following is the address:

There is always happy memories in
every person's life,
Re-unions, social gatherings, and the
choosing of a wife;
We're assembled here this evening at
beginning of the year
For an occasion to remember that
fills us full of cheer,
Then listen for a moment and you
will understand
What this party's all about and just
why it was planned.
Twenty-five years ago this month a
ceremony took place,
Uniting a young couple for a cruel
hard world to face,
They fought life's battles bravely because they understand
How to meet their worldly troubles
together hand-in-hand.
This man was Roy Docksteader, his
heart was in a whirl,
And smiling Ethel Wilson was the
lucky handsome girl.
The 12th of September, twenty-five
years ago,
Twas a bright Autumn day,
A little bit of arithmetic reveals the
proper scheme,
Take 25 from the present year, leaves
1923.
Perhaps the happiest moments of
their youthful, pleasant life
Was when Rev. Mr. Glassford said
the words that made them man
and wife.
Let's all get together and give three
hearty cheers,
And wish them health and happiness
for another 25 years.
And just before we finish this, we
have another say,
May your remaining years be full of
bliss forever and a day.

Signed on behalf of your Brothers, Sisters and Friends.

Has your Subscription expired?

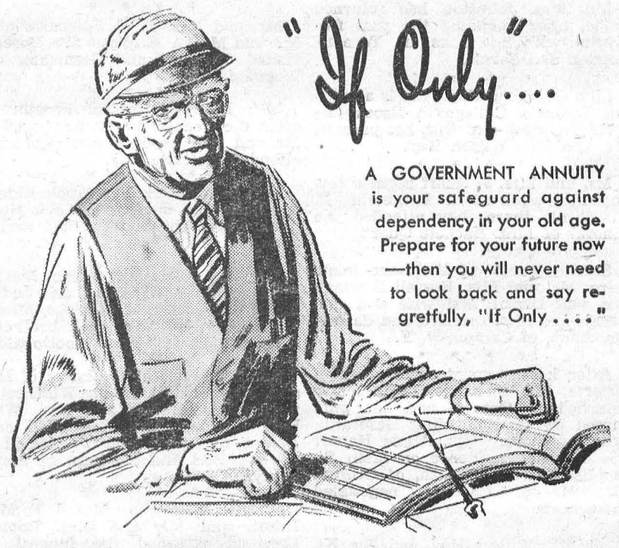

"If Only...."

A GOVERNMENT ANNUITY is your safeguard against dependency in your old age. Prepare for your future now —then you will never need to look back and say regretfully, "If Only...."

- A low-cost Canadian Government Annuity guarantees you as much as $1200 a year for life.
- No Medical Examination is required.
- Your Annuity cannot be seized under any law. You cannot lose your money even if your payments fall into arrears.
- Anyone, from 5 to 85, is eligible.

Annuities Branch
DEPARTMENT OF LABOUR
HUMPHREY MITCHELL *Minister* A. MacNAMARA *Deputy Minister*

Canadian Government
ANNUITIES
Provide for Old Age

Mail this Coupon today POSTAGE FREE

Annuities Branch,
Department of Labour, Ottawa. 1
Please send me COMPLETE INFORMATION about Canadian Government Annuities.
NAME.....
(PRINT CLEARLY)
ADDRESS.....

NOTICE TO WINCHESTER TOWNSHIP ELECTORS

TAKE NOTICE, that in accordance with a by-law of the Municipal Corporation of the Township of Winchester, passed on September 7th, 1948, a question will be submitted to the electors of the said Township of Winchester, entitled to vote upon money by-laws, in the following terms and form:—

"Are you in favour of a Township Grant to The Winchester District Memorial Hospital of $20,000.00, to be raised by debentures repayable over twenty years?"

AND TAKE NOTICE that the said municipal council, if a majority of the electors vote in the affirmative on the said question, proposes with the approval of the Ontario Municipal Board to make the said grant and to issue debentures secured upon the whole rateable prpoerty in the said Township; that such debentures shall be for twenty (20) years and that the total amount to be raised by the said debentures will be $29,432.70, being $20,000.00 for principal and $9,432.70 for interest; and that the annual instalment required to be raised by levy during the said period of twenty years to retire the said debentures will be the sum of $1,471.64.

AND TAKE NOTICE that the above question will be submitted to the qualified electors of the Township of Winchester on the 8th day of October, 1948, between the hours of nine o'clock (standard time) in the forenoon and five o'clock (standard time) in the afternoon, at the following places:—

Polling subdivision No. 1— J. E. Ouderkirk's house;
Polling subdivision No. 2—James Bowman's house;
Polling subdivision No. 3—Frank Cross' house;
Polling subdivision No. 4—Gerald Holmes' house;
Polling subdivision No. 5—Mrs. J. H. Cumming's house;
Polling subdivision No. 6—Presbyterian Hall, Morewood;
Polling subdivision No. 7—Lorne Feeley's house;
Polling subdivision No. 8—Roy McIntosh's house.

AND TAKE NOTICE FURTHER that the 1st day of October, 1948, at the hour of ten o'clock (standard time) in the forenoon, at the office of the Township Clerk, Morewood, Ontario, has been fixed as the time and place for the appointment of persons to attend at the various polling places and at the final summing up of the votes by the Clerk, on behalf of the persons interested in and promoting or opposing, or voting in the affirmative or in the negative on the said question.

AND TAKE NOTICE that the 9th day of October, 1948, at the hour of ten o'clock (standard time) in the forenoon at the office of the Township Clerk in Morewood, Ontario, has been fixed as the time and place for the Glerk of the said Township to attend and sum up the votes given for and against the said question.

AND TAKE NOTICE that if the majority of the said electors vote in the affirmative on the said question, it will be again taken into consideration by the Municipal Council of the Towship of Winchester at a meeting thereof to be held after the expiration of one month from the date of the first publication of this Notice, and that such first publication was made on the 16th day of September, 1948.

AND TAKE NOTICE FURTHER that a tenant who desires to vote upon the said question must deliver to the Clerk of the said Township, not later than the tenth day before the day appointed for taking the vote, a declaration under The Canada Evidence Act that he is a tenant whose lease extends for the time for which the debentures mentioned in the said question are to be in force, and that he has by the lease covenanted to pay all municipal taxes in respect of the property of which he is tenant, other than local improvement rates.

DATED this 10th day of September, 1948.

JACOB STEEN,
Clerk of the Township of Winchester



MRS. T. TRACY, Proprietress.

Hotel Winchester
Winchester, Ont.

SUNDAY DINNERS

We cater to
BANQUETS, WEDDINGS,
and RECEPTIONS.
For Information and
Reservations Phone 204.

Soft Drinks, Cigarettes, Tobacco.

Attention!

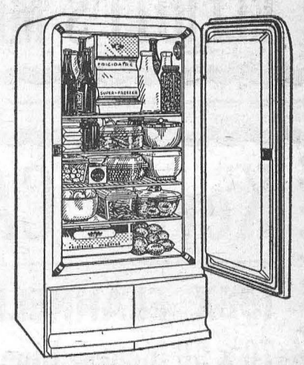

Although FRIGIDAIRE **Domestic Refrigerators** are still in short supply, and will remain so, due to the demand by Canadian housewives for the most popular refrigerator on the Canadian market. Orders will be accepted to the extent of our quota each month.

Terms arranged, if desired.

J. L. Dixon & Son
TELEPHONE 13. - - WINCHESTER, ONT.

Distributed in Eastern Ontario—FRIGIDAIRE SALES & SERVICE
W. W. HAWLEY, ESTATE
Kingston, Ont. - - - Telephone 5516

Arthur A. Crawley & Co.
Chartered Accountants
OTTAWA - MONTREAL - BROCKVILLE - TORONTO
SUDBURY - NORTH BAY - SAULT STE. MARIE
Ottawa Address—119 Blackburn Bldg.

WHEEL ALIGNMENT and WHEEL BALANCING

Save Tire Wear and Hard Steering by having your wheels checked now

We have the latest and best equipment available. All our work is done by expert Mechanics who have had experience in this work.

DRIVE IN TODAY
and be Assured of the Best

HAMILTON'S
GARAGE and SALES LIMITED
Telephone 488 - Chesterville, Ont.

MEET THE *Anglia!*



built by FORD in ENGLAND

Today, come in and get acquainted with this famous Ford product, made in England—and now on display at our showrooms! Room for four adult passengers inside this smart two-door sedan. It has left-hand drive, standard gear shift, lots of luggage space, fine leather-cloth upholstery. And it's an outstanding *economy* car—giving you . . .

up to 35 Miles to the Gallon

Steering is sure, easy. Big, safe brakes. Dependability that's built-in by Ford engineering and British craftsmanship.

NOW . . at our showrooms

HAROLD LANNIN, Dealer, Winchester

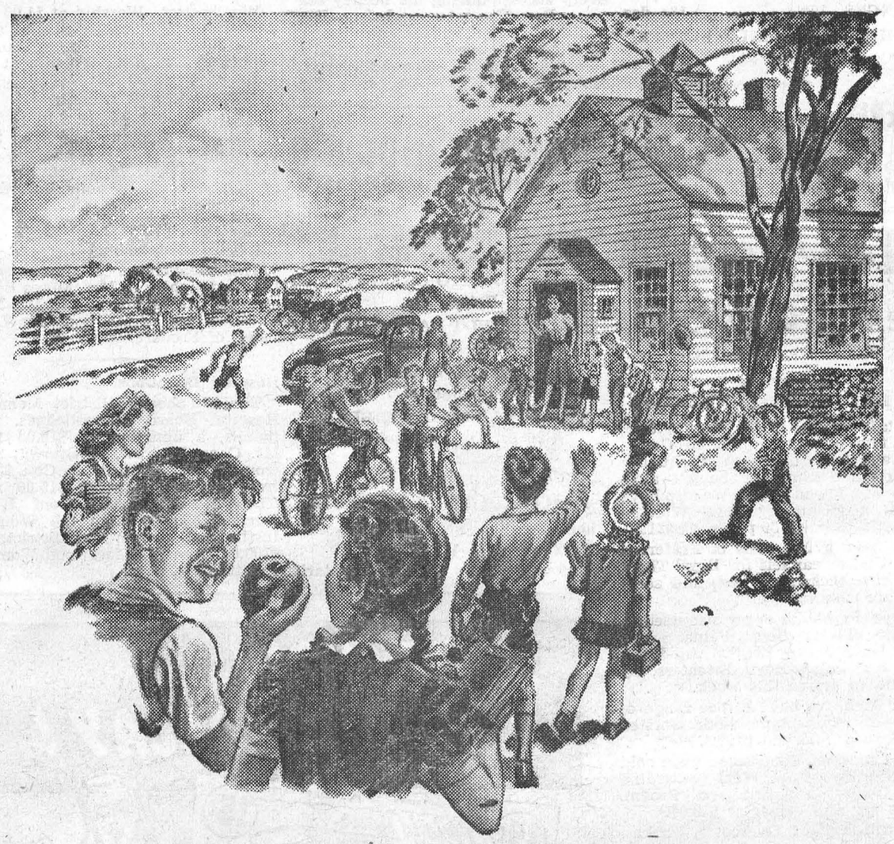

AUTUMN

Children go back to school . . . leaves redden and fall . . . darkness comes earlier . . . the last crops are taken in . . . fires become popular again . . . there is frost in the morning air.

Now is the time to think of winter comforts, repairs to the house and buildings . . . fuel . . . winter feed. A good time too for quiet planning and for talking over with our nearest branch manager your plans and financial needs for the future. He welcomes your call.

THE ROYAL BANK OF CANADA
WINCHESTER BRANCH - - - - - H. O. BALKWILL, Manager

FRIDAY and SATURDAY SPECIALS

Swansdown Cake Flour - 37c

Jelly Puddings & Powders 3-25c

Aylmer Pumpkin - - 14c tin

SUGAR - 10 lbs. 85c

WE BUY EGGS

REYNOLD'S MEAT MARKET
Phone 85, Winchester

ELLIOTT'S
FOR VALUES and QUALITY
Try Our Delivery Service
PHONE 12

Fels Naptha Bar Soap - - 14c

Groceries		Fruits
4 LB. TINS HONEY	99c	APPLES
16 OZ. PEANUT BUTTER	43c	PEARS
VEL, Large	34c	PEACHES
3 PKGS. OF JELLO	29c	GRAPES

"Try Our Dependable Meats"

ELLIOTT'S MEAT MARKET

Keyes' CASH Store

IBEX FLANNELETTE BLANKETS
70 x 90 inches, Blue and Pink, $5.35 pr.

Esmond Woolcot Blankets - - $9.00

BOUQUET WOOL
1 oz. Ball, 35c - - 4 oz. Ball, 98c

Boys' Red Plaid Shirts, all sizes, $1.98

Boys' Sanforized Pre-Shrunk Overalls
All Sizes - $2.50 - $2.98

Boys' Wool Worsted Suits, - $13.95 up

6 Assorted Colours, Pyjama Cloth 59c yd.

Full Line of Cotton Batts, - 56c - 71c

Boys, Flannelette Pyjamas, - - $2.98

Canadian Wheeling Yarn - 45c Skein

New Fall Goods Arriving Daily

WANTED
LADY CLERK. Full Time. Apply in writing, state wages expected, to J. H. Keyes

STORE HOURS: 8.30 a.m. to 5.30 p.m.

J. H. KEYES
Telephone 16 - - Winchester, Ont.

SOCIAL AND PERSONAL

Mr. and Mrs. D. R. Roughton, of Kingston, were Sunday guests of Mrs. J. H. Ross.

* * * *

Mr. and Mrs. George Elliott are spending a few holidays in New York City.

* * * *

Miss Eileen MacDonald, of the Bank of Canada Staff, Ottawa, spent a few days at her parental home here.

* * * *

Mr. Wm. Johnston has returned home, after spending the past five weeks with his sons in Toronto, London and Sarnia.

* * * *

Miss Georgena Hoy, who is attending Business College in Brockville, spent the week-end with her parents, Mr. and Mrs. Wilson Hoy.

* * * *

Mr. and Mrs. J. Quart spent a few days last week at La Fargeville, N. Y. While there they attended the funeral of Mrs. Hackett Quart.

* * * *

Sunday guests at the Lang home were: Mr. and Mrs. Russell Bowman and son, Denzil, and wife and son, Berry, and Mrs. Leonard and daughter, Anne, of Canton, N. Y.

* * * *

After having spent some years in Alberta, Mr. Ellis Carkner recently returned to Ontario and has purchased the farm of Willis Galbraith, near Kenmore. Mrs. Annie Harper has sold her residence on Main St. to Miss Olive Galbraith, of Ottawa. Mr. H. S. Carkner negotiated these deals.

* * * *

Sir Kt. Wilson Hoy and Sir Kt. Herbert Wallace accompanied Rt. Wor. Sir Kt. Earl Draper, Grand Master of the Grand Black Chapter of Ontario East to Picton on Sunday last, and attended Divine Worship with the members of the R. B. P., L.O.L., L.O.B.A. and Juvenile lodges of Prince Edward County.

* * * *

Wor. Bro. Wilson Hoy, County Master, and Wor. Bro. Herbert Wallace, County Rec.-Secretary, of Dundas County, visited Dalhousie L.O.L. No. 2596, Ottawa, last Tuesday evening. Eleven candidates were initiated to the mysteries of the Orange degree, and a number of applications were recived. The meeting was attended by the Grand Master, Deputy Grand Master, Grand Secretary, Grand Lecturer and Grand Registrar of Royal Black Chapter of British America, and a number of County Wardens.

SOCIAL AND PERSONAL

Mr. and Mrs. A. S. Crawford attended the Blantford-Derick wedding at Clarenceville, Que., last Saturday.

* * * *

Mr. and Mrs. Charles V. Fairbairn, of McPherson, Kansas, were recent guests of Mr. and Mrs. Aura Watts and family.

* * * *

Mrs. F. Erle Helmer is a patient in the Ottawa Civic Hospital, where she underwent a major operation this morning.

* * * *

Mr. and Mrs. C. V. Fairbairn and Mr. and Mrs. A .E. Watts and Doreen visited Cornwall and Glenwater on Wednesday last.

* * * *

Miss Doris Simser, of Froatburn, spent the week-end with her parents, Mr. and Mrs. Leslie Simser, and also attended Metcalfe Fair.

* * * *

Mrs. Sherman Ball, of Maple Ridge, is a patient in the Ottawa Civic Hospital, where she underwent a major operation on Wednesday morning.

* * * *

Mrs. T. J. White, the former Mattie MacDonald, of Saskatoon, and Judge A. D. MacDonald, of Hastings, Mich., were recent guests of their brothers, Allan, Fred and Walter MacDonald.

* * * *

Sunday guests at the home of Mr. and Mrs. Joe Davidson, Winchester Springs, were: Mr. and Mrs. Wm. Bell, Mr. and Mrs. Ross Bell and Arthur, of Toledo, and Mr. and Mrs. Stirling Bell and children, of Lombardy.

* * * *

Mrs. H. L. Hughes, Mrs. I. P. McIntosh and Mr. and Mrs. Ronald Freeland attended the funeral of Mrs. G. H. Quart at La Fargeville, N. Y., on Friday.

Theatre Is Sold.

The Cameo Theatre, motion picture establishment at Morrisburg, has been sold by Mrs. N. W. Morton, who has managed it since the death of her husband, to James A. Loucks.

DUNCAN TWINS TO PLAY HOCKEY IN ENGLAND

The Duncan twins, Edwin and Erwin, known to hundreds of hockey fans in the Ottawa Valley, left on Friday for London, England, where they will play in the Harringay arena, and will allso tour the continent and the British Isles for the next eight months.

Born at Vernon, Ont., 20 years ago, sons of Mr. and Mrs. Isaac Duncan, the twins have always played hockey together, and it was with the Inkerman Rockets that they became the most prolific scoring pair in junior hockey. Prior to joining the Rockets, they starred with the Winchester Junior Hockey Team.

They are the only players from last year's championship Rocket aggregation to be signed up by Duke MacDonald, of London, England, and sailed on the Aquitania from Halifax on Saturday.

The twins' many friends in Winchester and district will wish them every success during the hockey season. Don Thompson and Jean Paul Lafortune, also former members of the Rockets, have left for England to join the teams for whom they played last year.

SPECIALS
FRIDAY and SATURDAY

GROUND SUET	25c
SUGAR	10 lbs., 89c
5-LB. TIN CORN SYRUP	69c
QUIX SOAP POWDER	30c

MARSHMALLOW AND FILLED COOKIES. 2 lbs. for 49c.

ORANGES, 392's ..... 18c doz.

SCHWARTZ PEANUT BUTTER 16 ozs., 39c.

MacPherson & Summers

COLD STORAGE - Phone 253
EAST END MARKET Phone 80

Morgan's
Men's & Boys' Shop
"Where Quality Counts."

WE HAVE IN STOCK FOR BOYS

Suits in Tweeds at $18.00 and $18.95, with two pairs of Pants, in Greys, Blue and Brown. These are quality Tweeds and can't be bought anywhere at a lower price. We also have a real good quality Boys' Worsted Suit, with 2 pairs of pants, at $21.50.

We have a few suits of Preferred Wool Underwear left for Boys. These are being picked up fast, and some sizes are running low.

Boys' Parkas in every size needed. A full line of Boys' Pants. Also Golf Hose in an English All-Wool, very fine knit. Boys' Sweaters, by Regent, to arrive this week.

For Men, we have a nice range of Suits in ready-made, both worsted and Tweeds, at right prices.

Just received (and some were sold on Saturday) Pure Wool Gabardine Top Coats, in Fawn and Brown. These are real values at $48.00.

A full line of Overcoats, Parkas, Station Wagon Coats, Raincoats, Socks, Shirts, all weight Overalls, Smocks, Rubber Boots, Overshoes.

Rubbers for all purposes by Miner and Norwood.

Work Boots, by Greb. One customer told me the other day that any person wearing Greb Boots once would be sure to want same again, as they are very comfortable, good wearing and waterproof. He said he had tried them in every way and he has had this pair of shoes over a year.

I have also been lucky enough to get the agency for the Migo Dress Shirt for this community. This is one of the smartest Shirts to-day at a popular price of $3.95. Comes in three collar styles, Mountbatten, English Cricket and Spreadaway Style. A shipment of these came in on Saturday and a lot of my customers bought same. So for quality merchandise, either for men or boys, look over our stock. You are always welcome.

Tip Top and Cambridge Samples always on hand.

E. A. MORGAN
Phone 326. - - Winchester.

Grocery Specials
FOR FRIDAY AND SATURDAY

ASSORTED BRANDS OF PUDDING POWDERS, to clear at 3 for 25c

AYLMER TOMATO CATSUP, 11 oz. Bottle, 18c.

FRENCHES "HOT DAN" MUSTARD 9 oz. Jar, 13c.

PURE STRAWBERRY JAM 2 lb. Jar, 41c.

HAPPY VALE PORK & BEANS 20 oz. Tins, 2 for 25c.

MacIntosh's Groceteria
Phone 46. - Open 7.30 - 6.00.
You Order—WE DELIVER.
Winchester - - Ontario

SAVE NOW DON'T DELAY!



For a limited time only you can save money and try famous Made-in-Canada Pittsburgh Paint at the same time. Bring in your Pittsburgh Paints introductory coupon. We'll allow you 15c on a can of any kind or color. The time is limited so do it now!

Learn, at a saving, how Pittsburgh Paints protect and beautify. You'll like Sun-Proof House Paint, Waterspar Enamel, Wallhide Wall Paint and Florhide Floor Enamel.

PITTSBURGH PAINTS

Stocked and Sold By
H. S. LANNIN LIMITED
WINCHESTER - - ONTARIO

LOOK BETTER LONGER!

Sunday In The Churches

By Rev. N. J. Thomas, B. Th., Church Editor

SUNDAY, SEPTEMBER 26th.

Rally Day

Sunday is Rally Day in many churches. For that matter, every Sunday is rally day for Christians, but on Sunday next, special emphasis will be placed on a fresh beginning for the Fall and Winter months. But why be concerned about this? Because, first of all, "the task of Evangelism is the instrument whereby the Living God, through His Holy Spirit, makes His impact upon the spirits of men." And secondly, "the task of education must go on. Nothing could be more absurd than for the Church to continue an aggressive evangelism and not balance it with an equally effective educational program." We rally then as a prelude to more aggressive action. "The Church of the Heavenly Rest" is for non-workers, neutral folk who are neither "hot or cold.' Dante finds them outside heaven, hell, or purgatory, and Rudyard Kipling says, "Heaven will not have them and neither will hell." Maybe this is the time for your conversion. If it is, you will find that conversion is an act of God as astonishing as the new day.

United Church

On Sunday morning the Sunday Schools of Winchester and Harmony will meet in the Winchester Sunday School Hall at 10.10 a.m. Here they will proceed to the Sanctuary of Worship by classes for the Rally Day Service at 10.30 a.m. This service will be conducted by the Superintendent of Winchester School, Mr. Willis Robinson. The minister will conduct the Baptism service. There will be no afternoon service at Harmony.

The Young People's Meeting for all young people over seventeen years of age, will be held Tuesday at 7.45 p.m. Prayer Service Wednesday at 7.30 p.m. Please filll your car with people. They may forget you but do not forget them.

Anglican Church

Trinity 18. Harvest Thanksgiving. St. Matthias', Winchester; 3.00 p.m., Evensong and Sermon by The Venerable H. A. E. Clarke, M.A., Archdeacon of Cornwall. St. Peter's, South Mountain: Harvest Thanksgivign, 7.30 p.m., Evensong and Sermon by The Venerable H. A. E. Clarke, M.A.

Wesleyan Methodist Church

Winchester: Rally Day is being observed in the Sunday School at 9.45 a.m. "We are planning another record attendance this year. Make plans now to be present." Morning Worship at 10.45 a.m. Evening Service at 7.30 p.m. Wednesday evening at 7.45 p.m. is the hour for prayer —a time of Bible Study and Christian Fellowship. Friday evening at 7.45 p.m. the youth of the church will meet. This service is growing in interest and numbers. "Come and join us." Hallville: Sunday School at 2.15 p.m. Afternoon service at 3.00 p.m. Prayer Service Tuesday at 8.00 p.m.

Presbyterian Church

Winchester: Worship at 11.00 a.m. and 7.30 p.m. Sunday School at 10 a.m. Winchester Springs: Sunday School at 1.30 p.m., Worship at 2.30 p.m.

Baptist Church

Anniversary Services will be held in the local Baptist Church on Sunday, September 26th, when the Rev. Gordon Holmes, of Brockville, will be the preacher at both services, 11 a.m. and 7.30 p.m.

Engagement Announced.

The engagement is announced of Lilian, daughter of Mrs. Moses Bessin and the late Mr. Bessin, to Mr. Morris Lang, son of Mr. and Mrs. Louis Lang, of Fredericton, N. B.

Hospital Donations.

The Winchester District Memorial Hospital Board acknowledges, with thanks, a donation of $10.00 from Mr. Chas. Morrow, of Ottawa; $6.90 from W. C. Edwards & Co.; $30.00 from Edwin Johnston; $15.00 from Thos. Bailey; $25.00 from J. W. Durant; $690.00 from the Women's Institute of Vernon and District, and $100.00 from the Morewood Women's Institute.

"SALADA"
TEA & COFFEE
Outstanding Quality • Delicious Flavour

WINCHESTER NOW HAS A MODERN
BEAR SERVICE CENTRE

Let Us Check Your Wheels

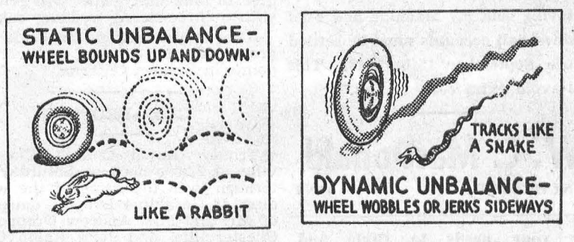

WHETHER IT BE FRONT-END ALIGNMENT, WHEEL BALANCING OR FRAME STRAIGHTENING CONSULT

MELVIN MOTORS
Winchester, Ontario.

24-HOUR TOWING SERVICE 24-HOUR
GARAGE PHONE 113. SERVICE STATION PHONE 115.

LISTEN TO CFRA, OTTAWA, EVERY TUESDAY, 6.45 P.M. FOR "SILVER AND CRYSTAL"

Woods' Hardware
PHONE 109W. - - Winchester, Ont.

GAS FOR YOUR KITCHEN

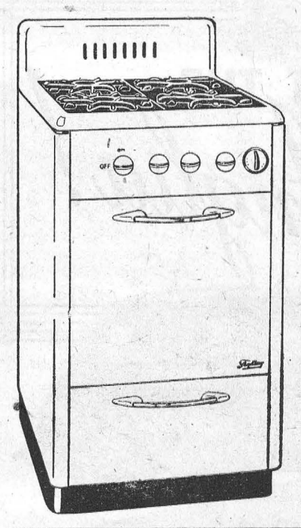

The Perfect Modern Cooking Fuel

FASTER COOKING
PLEASING CLEANLINESS
MORE LEISURE
NON-POISONOUS
CONSTANT SUPPLY
MODERATELY PRICED

For Price and Installation SEE US.

GOOD STOCK OF GENERAL HARDWARE

Your Valued Patronage Solicited.

At Your Service

Whether it be a Magazine Stand or a Living Room Suite, we can supply you at prices as low as anywhere else, quality considered. If you need anything in the line of House Furnishings, drop around and see our stock. We are sure we can meet your requirements. How about getting Mother a new Chesterfield Suite for Christmas—we have a good selection on hand.

J. L. Dixon & Son
Furniture Dealer - Funeral Director - Ambulance Service
TELEPHONE 13 - - WINCHESTER, ONT.