THE WINCHESTER PRESS

VOL. FIFTY-TWO. WINCHESTER, ONT., THURSDAY, OCTOBER 13th, 1938. NO. 24

Picadilly
THEATRE
Williamsburg, - Ont.

Now Showing
FRIDAY & SATURDAY
October 14 and 15
HEART OF ARIZONA
—with—
BILL BOYD
Riding and fighting again...see him deal out justice with fearless courage and fighting fury.

For Next Week
MONDAY & TUESDAY
October 17 and 18
OUTSIDE OF PARADISE
—with—
Penny Singleton and Phil Regan in a gay sophisticated romance
A picture refreshingly entertaining, set to the lilting music of three new hit tunes.

WEDNESDAY & THURSDAY
October 19 and 20
THE JOY OF LIVING
Starring
Irene Dunne & Douglas Fairbanks Jr. with Alice Brady, Guy Kibbee and Lucille Ball.
A screamingly funny...delightfully tuneful...deliciously romantic....thrillingly gay comedy.
—also—
"THE MARCH OF TIME."

FRIDAY & SATURDAY
October 21 and 22
DOUBLE BILL!
PROFESSOR BEWARE
—with—
Harold Lloyd, Phyllis Welch and Lionel Stander
The funniest Harold Lloyd picture ever...a gag-a-second riot of good hard-hitting summer comedy with a terrific story and a large supporting cast.
—also—
THE COLORADO KID
—with—
BOB STEELE
Riding bravely into a hurricane of danger.

MATINEE DAILY at 3 p. m.
Admission 25c, Children 15c
NOTE: — SPECIAL PRICES FOR CHILDREN ON SATURDAYS
Saturday Matinees 10c; Saturday Evenings 35c, if unaccompanied by parents.

Coming Events

Reserve Oct. 27th—St. Paul's Ladies' Aid Supper. Particulars later.

REXALL ONE-CENT SALE

Sensational Rexall One-Cent Sale, Friday, Saturday, Monday and Tuesday next.

SMITH'S DRUG STORE.

Special Services To Be Held In United Church

A campaign of Special Evangelistical Services will be held in the local United Church, commencing on Sunday and continuing each night until the end of the month. Evangelist L. Jones will be the special speaker. He comes highly recommended by Dr. George Pidgeon, of Bloor Street United Church, Toronto. Plan now to attend these meetings and partake of the Spiritual Blessings which we all need in these days of trials and tribulation. Meetings start each evening at 7.45. Special singing. Everybody Welcome!

ANGLICAN CHURCH SERVICES

Services next Sunday will be held as follows:—Holy Trinity Church, Chesterville, Evensong at 7.30 p.m. St. Matthias' Church, Winchester, Holy Communion at 9.00 a.m. St. Peter's Church, South Mountain, Holy Communion at 10.30

The Women's Auxiliary will meet at the home of Mrs. T. O. VanBridger at 2 o'clock on Thursday, October 20th.

No Indications of Foul Play In Tree Top Death

While the suicide theory is generally accepted, provincial police are following up every lead in their investigation of the weird "treetop mystery" occasioned by the finding of the body of Julien Lavoie, 20, suspended amid the branches of a lofty pine tree in Dingwall's Bush, on the northeastern outskirts of Cornwall on Monday.

Lavoie's body was slung hammock-fashion between the trunk and a branch of the pine, fully 40 feet above the ground. The ankles were fastened to a branch by a short piece of clothesline, and a half-inch rope was slip-knotted about the neck and fastened to the tree trunk. Hermidas Marsolais, a partridge hunter, found the body.

Provincial Constable R. H. Hawkshaw, who was first summoned to the scene by Marsolais, and who is in charge of the investigation, said yesterday there were no developments, although he has carried on an intensive inquiry into every angle of the case. Nothing has been uncovered to support any theory of foul play. Coroner C. A. Stewart said he would defer his decision until the police investigation was complete.

It is believed Lavoie's body had been in the tree since May 2, when he left his home in East Cornwall with the explanation he was going to seek employment elsewhere. Long exposure left the body in a bad state of decomposition and mummification, and identification was possible only through the clothing which was recognized by two brothers of the young man.

If you find the rings of your curtains pulling hard on the rods—which often happens in damp weather—just rub a little vaseline along the rod, and the curtains will pull easily.

General Motors'
HEATER DEFROSTERS
Assure "POSITIVE VISION"

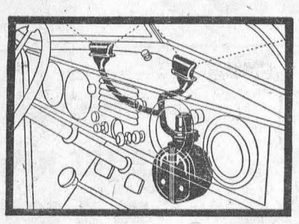

Operates from General Motors' Heaters.
Removes Frost, Ice, Sleet or Snow from the Windshield. The Finest Defrosting Device Available. Let Us Instal One.

Melvin's Garage,
SALES & SERVICE
Phone 113 - - Winchester

Kemptville Man Is Plowing Champion

Fay Shaver of Kemptville emerged champion plowman of the Eastern Counties' Plowmen's Association when the final matches of the association were held last Friday on the farm of the Patterson brothers, Mountain. Approximately 50 teams were entered in the matches, while an estimated crowd of 3,000 watched the competitions which were keenly contested.

The champion amassed 86 points out of a possible 100 for the highest scored land in the title match.

In addition to the various classes there were three special events. The Robert McKay trophy, plain plows in sod, awarded to the team making the highest total score, was won by Leslie Wilson and Harry Wilson, of Merrickville, with Earl Geddes and Cliff Pratt, North Gower, coming second.

The George H. Challies medal for the best plowed land in Class 2, plain plows in sod, open to contestants under 21 years of age, was won by John Falshaw, of Brinston. The winner of the A. C. Casselman medal for the best plowed land in Class 1, plain plows in sod, open to contestants 21 years of age and over, was Howard Irvine, of Chesterville.

The judges were Lieut.-Col. J. J. Duffas, M.P., Peterboro, and John W. McRae, of Lochiel. At the conclusion of the matches a banquet was held in the North Mountain Consolidated School at Hallville, at which the chief speakers were Lieut.-Col. Duffus and Dr. A. B. Hyndman, M. P., of Carp

THE WET AND DRY VOTE IN EDWARDSBURG TOWNSHIP

Following are the results by polls, of the recent referendum held in Edwardsburg Township, also the results of the vote taken in 1935.

	1938		1935	
	Wet	Dry	Wet	Dry
Cardinal	141	93	99	115
Wexford	145	38	46	58
Spencerville	152	150	144	167
Ventnor	61	113	61	118
Glen Smail	112	34	85	45
Shanly	60	130	34	143
Groveton	44	68	36	75
Hyndman	29	60	16	83
	826	739	625	845
Majorities:	Wets—87.		Drys—220.	

Thrown From Car In Automobile Accident

Thrown from the automobile in which they were driving when it was in collision with two other cars at Sparks and Kent streets, Ottawa, at 9 p.m., Saturday, Miss Blanche McGruer, of Williamsburg, and Langton Carr, Morrisburg, escaped with slight injuries. Miss McGruer was taken to the General Hospital suffering from an injury to her knee, but later went home. Mr. Carr suffered only a severe shaking up.

Constable Droeske, of Ottawa, reported Alfred Carisse, of 16 Hawthorne avenue, Ottawa, was driving west on Sparks and his car was in collision with that of Mr. Carr. The latter was travelling north on Kent. The north-bound car skidded on the wet pavement and crashed into a third car, in charge of Julius M. Leikin, 30 Stewart street, which was stopped on the north-west corner.

Damage to the three vehicles amounted to about $250.

Mr. and Mrs. Wm. Hutt Were Guests of Honour At Farewell Party.

On Thursday evening last, Mr. and Mrs. William Hutt were guests of honour at a farewell party, held in the local Orange Hall, following the regular meeting of L. O. L. No. 862. During the social evening members of the lodge were joined by their wives and ladies of the L. O. B. A.

The chairman for the evening was Wor. Bro. Bertram Smith, Master of the lodge.

The program consisted of music, community singing, games and brief addresses, outlining Mr. and Mrs. Hutt's devotion to the L. O. L. and their valuable asset to the community in general, given by the following: Messrs. Leroy Boyd, H. W. Empey, F. M. Cass, George Dixon and Nelson Dixon and Mrs. Jas. Crawford, Worthy Mistress of the L. O. B. A.

During the evening Mr. and Mrs. Hutt were called to the floor and presented with a fountain pen on behalf of those present by Mr. Thos. Bailey, while an accompanying address was read by Mr. E. M. Shaver.

Both Mr. and Mrs. Hutt replied to the address and thanked their friends for their kind remembrance on the eve of their departure.

The enjoyable evening was concluded with the serving of refreshments by the ladies of the L. O. B. A.

Mr. Hutt left on Monday for Osgoode Station where he has accepted a position as manager of one of the stores there. Mrs. Hutt and family will join him in their new home the latter part of October.

Mr. Hutt has not only been an efficient member of the T. O. Keyes' Store staff for the past 15 years, but has been a member of the volunteer fire brigade for several years and has served two terms as public school trustee. He is also a Past Master of L. O. L. No. 862.

"Billie's many friends will join with members of L. O. L, No. 862, in wishing him every success in his new venture.

Car In Funeral Figures In Crash

Two persons were injured on the northern outskirts of Chesterville on Thursday last when a westbound automobile was in collision with an eastbound car, part of a funeral procession en route to Martintown for the burial of Andrew R. Foulds, of Otttawa.

Mr. Foulds was killed on Tuesday of last week when the automobile in which he was riding was in collision with an Ottawa Electric street car.

Mrs. H. J. McMahon, passenger in the westbound machine, driven by Eddie Moriarity, of Chesterville, suffered a cracked collar bone and body bruises, P. H. Kippen, of Maxville, passenger in an automobile driven by Wilfred McEwen, of Maxville, travelling at the rear of the funeral cortege, was cut over the nose and also received bruises to the face and body.

Mrs. H. McIntyre, of Maxville, and Mrs. E. S. Winters, of the same place, both riding in the McEwen car, were shaken up. The injured were treated by Dr. W. H. Lloyd and were later able to go to their homes.

Constable Garnet McLean, Chesterville, and Provincial Constable Frank Rose, Morrisburg, are investigating.

Forged Cheques Passed On Cornwall Merchants

Bad cheque artists were at work in Cornwall over the week-end, a number of forged cheques, each cleverly made out to resemble a pay cheque, being successfully passed Saturday in several stores and hotels throughout the city. Police said today they had six of the forged documents in their possession, the amounts totalling $150.90, and three more had been reported.

Each cheque bore a forged stamp of the Hodgin Lumber Company, the only apparent defect detected by police being that the forgers reversed the initials of the head of the firm, using "A. R." instead of "R. A." Hodgins. The cheques were neatly typed and bore two account numbers, leading police to conclude two people were involved in the work. To date no description of the forgers has been supplied, making it difficult for police to trace the people engaged in the racket. Special circulars describing the forgeries will be forwarded at once to police departments in several towns and cities.

UNDERWENT OPERATION

Mr. George (Bud) Utman is a patient in the Cornwall General Hospital, where he underwent an operation for appendicitis yesterday. His many friends here will be pleased to learn that the operation was successful, and that he is progressing favourably at present.

Winchester Junior Choir Featured At Inkerman

The Junior Choir of Winchester United Church made their second appearance in the Inkerman United Church on Monday night when they contributed four numbers to the programme. The occasion was the re-opening of the church after renovation and redecoration. Supper was served by the men of the congregation in the basement, after which the programme was given in tthe church at which the pastor, Rev. S. T. Burman, presided. Mr. and Mrs. Fred Johnston had the girls and boys well trained and they were heartily applauded as they sang: "Stand Up, Stand Up for Jesus," "We Would See Jesus," "Loyal Soldiers." and "Marching on to Victory."

Miss Sybil Empey, who is a pupil of Mr. Johnson on the violin, received great applause, for her violin solo, with Mr. Johnson accompanying her on the piano.

Other items on the program were greetings by Rev. R. C. McConnell, of Ottawa, a former pastor, who had been their guest speaker on Sunday.

The special evening speaker was Rev. Mr. Brown, of Montreal, who was also a former pastor and spoke on the world situation at present, urging his hearers to have a part in making this country God's Dominion. He said men and women need to awake to a sense of responsibility and to learn to understand one another better to live together in peace, harmony and goodwill.

Those of the Junior Choir who went to Inkerman were Joan Davidson, Mabel O'Neil, Annalea McGregor, Patti Cass, Betty Stewart, Betty Bruce, Daphne Wilkins, Eileen Saunders, Norma Helmer, Norma Wylie, Doris Utman, Erma O'Neil Joy Levere, Joyce Levere, Frances Wylie, Marion Loucks, Betty Montgomery, Marion Coons, George Carlyle, Jas. Carlyle, and Elgin Bowman.

FAREWELL PARTY

At the Orange Lantern, Ottawa, on Friday evening last, Mr. Fred Cass was host at a farewell dinner for Norbert Hutt and Fred Miller. The two boys, who have been faithful members of Mr. Cass' Trail Rangers and Sunday School Class, were each presented, on behalf of the Trail Rangers and Sunday School Class, with an address, read by George Carlyle, and a billfold by Sterling Dawley and Frank Kellogg. After a presentation to the boys by their Mentor and host, and speeches by the guests of honour, Assistant Tuxis Mentor Dave Melvin, Assistant Sunday School Teacher Ritchie Allison, Associate Trail Ranger Mentor Bob Barkley, Tuxis Pretor Ed. Boyd and Livewires Chief Ranger Frank Kellogg, the party adjourned to the Elgin theatre for the technicolour feature—"Drums."

Local Legion Makes Plans For Season

At a special meeting of the Winchester Post of the Canadian Legion, held in the Club rooms, last Friday night, and presided over by the president, F. Erle Helmer, a resolution was adopted, voicing the branch's gratitude towards Prime Minister Neville Chamberlain of Great Britain in his efforts to maintain peace and keep the Empire out of war. His policy, as a whole, during the recent European crisis, was upheld by local members of the Legion in their resolution, a copy of which is to be forwarded to the Provincial Command of the British Empire Service League.

The post, having suspended operations for the summer months, made plans for future activities of the Club. The following committee was appointed to arrange for a Bridge and Euchre, to be held on October 24th: Keith Summers, Harold Helmer, Nelson Dixon, Randall Wylie and Alex Davidson.

It was also decided to hold a church parade for members of the Post and district war veterans on November 13th, and the following committee was appointed to make arrangements: Alva Alexander and E. R. Summers.

In discussing the annual Armistice Day Banquet, the secretary, Dr. G. Homer Meredith, was instructed to obtain the views of the Finch and Morrisburg Posts.

Arrangements were made to conduct the annual Poppy Day Campaign and the following committee was appointed to look after the details of the sale: W. Harper, L. Strader, E. R. Summers, N. H. Dixon and Alva Alexander. Instructions were given to the secretary to order a supply of poppies, and also to communicate with Kemptville Legion with a view to make arrangements for a social evening.

President Helmer announced that he and Hugh Graham were open for a challenge to play a doubles competition for a set of Badminton pins, which he was donating. Any team holding the pins must accept a challenge from any two members of the post, he stated. To start the competition, he and his partner would defend them in the first challenge, he said.

It was decided that a series of friendly games be arranged with the Morrisburg Badminton Club, and the secretary was instructed to write to the Morrisburg executive.

The secretary reported that the Club's membership had been increased and that its financial standing was in fair condition at present.

Motorists Are Fined In Local Police Court

Cases disposed of by Magistrate John McCormick in local police court, on Tuesday, were as follows: Donald Coleman, of Hallville, failing to have an operator's license, fined $10.00 and costs; Mrs. Ethel G. Gannon, of Toronto, reckless driving, $10.00 and costs, and leaving the scene of an accident, $25.00 and costs.

John Packman, of Brinston, charged with the theft of a $1,000.00 bond, the property of Alex Mellon, Matilda township farmer, was sentenced to one week in the Counties' jail at Cornwall. Packman pleaded guilty to the charge when arraigned before the magistrate last week and was remanded to Cornwall jail. Following his second appearance in court, he was allowed his freedom, as his sentence dated from the time of his arrest. The minimum penalty was imposed on Packman, due to the peculiar circumstances of the case, which were reviewed by both the magistrate and Crown Attorney Harkness before sentence was passed. Complete restitution was made to the owner of the bond, the magistrate stated.

WEDDINGS

BURKE—GREEN

A pretty house wedding took place very quietly on Saturday afternoon at the home of the bride's parents, of Irma Edith, daughter of Mr. and Mrs. George Green, to John Burke, of Winchester, son of Mr. and Mrs. William Burke, of Ottawa. Rev. Stuart Ivison officiated.

The rooms were decorated with Autumn flowers and ferns, and the wedding music was played by Mrs. Walter Green, aunt of the bride.

The bride was given in marriage by her father, and was unattended. She wore a spice rust shade velvet costume with short puffed sleeves, made on tailored lines. A dainty lace collar had touches of gold. She wore a matching hat and a shoulder knot of Talisman roses.

Mrs. Green, mother of the bride, was in Laurel green Russian crepe with touches of tan suede, and wore a matchhat. Her shoulder knot was of Joanna Hill roses.

Mrs. Burke, mother of tthe bridegroom, was in black chiffon velvet with a black hat and wore red roses.

Following the ceremony a reception for the immediate relatives was held. Mr. and Mrs. Green left for a motor trip down the coast of Maine to Boston. The bride travelled in a costume of brown with touches of crimson, green and gold kid. Her hat, shoes and gloves were of brown, and her coat of luggage tan shade had a wolf collar. They will take up residence in Winchester.

To keep bouquets fresh, remove the leaves on the stems which would be under water in the container. And don't forget to give them fresh water every day.

Mrs. Wm. Hitsman Died On Sunday

The passing of Mrs. William Hitsman at her home on St. Lawrence street, south, on Sunday evening, removed from this district one of its most highly esteemed citizens. Deceased had been ill for only two weeks and her death came as a shock to a wide circle of friends.

The late Mrs. Hitsman, whose maiden name was Annie Speight, was born at Wakefield, Yorkshire county, England, 69 years ago, a daugher of the late Mr. and Mrs. John Speight. She came to Canada fifty years ago, and in 1898 was married to William Hitsman. She had spent the greater part of her life in this district where she was widely known and highly respected. In religion, the late Mrs. Hitsman was of the Anglican faith and was a member of the Church of England.

She is survived by her husband, one son, Benjamin Hitsman of Brockville; one brother, Harry Speight, and two sisters, the Misses Marion and Nellie Speight, of Scarborough, England.

The funeral was held on Tuesday afternoon from the residence of Mr. Sandy Hitsman, Main street west, where service was conducted by Rev. D. W. Summers, pastor of the Wesleyan Methodist church. Interment was made at Maple Ridge cemetery.

TO STOP CARRYING PASSENGERS ON CORNWALL LINE

Claiming a net loss on passenger service of $62,495 in the three years, 1935, 1936 and 1937, the New York Central Railroad has applied to the Board of Transport Commissioners for permission to discontinue the passenger trains on the Ottawa-St. Helena, N. Y., line of the old Ottawa and New York Railway Company. Main traffic on this line is for points between Ottawa and Cornwall.

At present there are two trains daily each way, leaving Ottawa at 7.55 a.m. and 3.50 p. m., and arriving in Ottawa at 10.35 a.m. and 6.30 p.m. About two years ago the company ceased running as far as Tupper Lake, N. Y.

News, Views and Prices!

"MADE-TO-ORDER" RATIONS

Our Feed Mixer is one of the most useful machines we have—not only for making up our ready-made feeds, but also for so many of these made-to-order rations that we mix according to a man's own specifications. Poultry Feeds. Hog Feeds, Dairy Rations, Horse Feed and all kinds of grain or meal mixtures are made up to suit the special requirements of each class of stock and according to the ideas of each individual feeder.

Sometimes a man will bring in his own grain and have the ration made up with his grain as a base and enough Protein Feeds, Minerals, Oil, etc. put in to make a balanced mixture Sometimes we supply all the ingredients—anything at all to suit the man who is getting it done.

We keep a copy of his formula on file so that he can have the same ration made up again when he wants it—or, if he calls on the 'phone we can have his feed mixed and ready for him when he comes for it.

The charge for mixing a ration is only 25 cents for any quantity up to the capacity of the mixer—it holds about a ton.

It takes a well assorted stock to supply everything that is asked for in all these rations.

Here is a list of feeds that we have on hand to supply the ingredients that are required:—

Wheat, Corn, Oats, Barley, Buckwheat (Whole, rolled or ground)
Cracked Corn, Ground Oat Groats,
Bran, Shorts, Middlings,
Lowgrade Flour, Wheat Screenings,
Wheat Germ, Hominy Feed,
Gluten Feed, Corn Distillers Grains,
Oilcake Meal, Flaxseed Meal,
Soy Bean Meal, Pea Meal,
Alfalfa Meal,
60 per cent. Meat Meal,
50 per cent. Meat Meal,
70 per cent. White Fish Meal, Tankage,
Bone Meal, Ground Limestone,
Buttermilk Powder, Cod Liver Meal,
Charcoal, Iodized Salt,
Tested Cod Liver Oil,
"Sol-Min" Mineral Supplement,
Tobacco Dust,
Royal Purple Poultry Specific,
R. P. Hog Tonic & Worm Specific,
X-L-O Concentrate, for laying mash,
Shur-Gain Hog Concentrate.

Cut this list out of the paper and keep it for reference—it will be useful in selecting ingredients for a ration.

CEMENT

It is a real good time right now to put in cement. We will have it on hand right along and we will arrange to deliver it and go out with the mixer and mix it for you if required.

Call us if you think of putting in a cement job. We will be glad to help figure quantities of cement and gravel and give you prices on the cement and mixing.

Fennell Feed Company
WINCHESTER - - OSGOODE

Candy Headquarters!
SMILES 'N CHUCKLES
Delicious, Wholesome and Always Fresh
25c, 50c and $1.00 Boxes
Special Thanksgiving Packages 50c
We have a nice assortment of Bulk Chocolates, including
BORDEAUX, NUT CRISP, DAIRY CREAM, FRUIT & CREAM, PINEAPPLE FRUIT
40c lb.
—also—
Globe Vanilla, Peppermint Patties, Chocolate Buds, Butter Cream Caramels, Chocolate Butterscotch, 30c lb.
All Smiles 'N Chuckles
BLUEBIRD ENGLISH TOFFEE
Assorted or Licorice
Half Pound 25c
HARRY L. FLORA
Telephone 33 Prompt Delivery

Poultry Wanted
All kinds of Poultry Wanted at All Seasons. Also Hides and Wool. Highest Prices Paid and You Are Assured of a Square Deal.
Morris Ross
PHONE 171. WINCHESTER. ONTARIO.

CLOTHING DEPARTMENT
MEN'S TOP COATS



A Complete Shipment of the Famous
"Rexmode Clothes".
Standards of Quality For Over 35 Years
SMART STYLE, PERFECT FIT, GOOD WEAR!
BESSIN'S BIG STORE

"THE WINCHESTER PRESS"

E. B. ROSS, Proprietress. W. H. AGNEW, B. A., Editor.

The Press has a guaranteed circulation of over 1000 in Dundas and adjoining counties. It was established in the year 1887 and is today the Largest and Leading Newspaper in the County of Dundas.

The Press is published every Thursday. Subscription $1.50 in advance, foreign $2.00. Member of the Canadian Weekly Newspapers Association.

We invite inquiry and answer questions cheerfully. Write or Phone 21.

ADVERTISING RATES

All local display advts. 16c per inch each insertion, by yearly contract.

Small advertisements such as For Sale, Wanted, Found, Lost, etc., not over one inch, 50c for first insertion and 25c for each subsequent insertion. If not paid in advance the price is 60c and 30c. In Memoriam Notices 50c and 25c for each verse. Card of Thanks, 50c.

Legal, Municipal and Government Advertising 12c per line first insertion and 6c per line for each following. 12 lines to inch.

Transient Display Advts., 40c per inch single column. If for issues without changes 25c per inch. Any advt. inserted for less than six months at above rates.

THURSDAY, OCTOBER 13th, 1938.

PEACE—WITH ARMS!

"The tumult and the shouting dies"—And Adolph Hitler is firmly entrenched in the Sudeten areas of Czechoslovakia with all the nice big Czech fortresses now a part of the Eastern German defences, and German troops goose-stepping it off within 30 miles of Pilsen, the home of the famous Skoda munition works—a fine juicy bite for any dictator.

During the past week political experts and others not so expert in politics have been endeavouring to balance the European ledger and discover the far-reaching effects on future Europe of the latest Nazi occupation. To date the problem seems to have reached the stage where nobody knows what will happen next, and that is a fine state of affairs for everybody—including us. One thing is certain. Germany is going to continue her Western fortifications because Herr Hitler has said so—and when he says so, who is there left to protest?

Lord Baldwin, former British Prime Minister, offered a word of warning in his recent address in the House of Lords when he stated that England would be wise to push her defence preparations to the limit. It would appear that the Government agrees, for there has been no let up since the "peace" pact was signed with Herr Hitler's name among those at the bottom. All of which makes it appear that Prime Minister Neville Chamberlain himself, is not too certain that the German dictator will not "jump over the traces" at the first favourable opportunity.

In any event, we are still at peace with the world, and how long that peace will continue to prevail will apparently depend very much on Herr Hitler's ability to keep his fingers off further European territory. Let us all hope that he appreciates that fact!

WHAT AN AUTOMOBILE INCLUDES

Have you ever thought of what you are getting when you buy one of the new, shiny automobiles on display in your automobile dealer's show-rooms? The Brockville Recorder & Times brought forth some interesting data on the question in a recent editorial. It says:

"When the Smiths go to their dealer and buy a new automobile, they are acquiring the product of innumerable industries.

If it is one of the lower priced automobiles of popular make, it contains among its many components the following basic items in approximately these portions:

A ton and a third of steel.
Thirty-three pounds of copper and brass.
Two pounds of tin.
Twenty-seven pounds of lead.
One hundred and forty-four pounds of cast pig iron.
One hundred and ten pounds of rubber.
One-tenth of a bale of cotton.
Thirteen square yards of upholstery fabric.
Thirty-seven pounds of paper and fibre board.
Eighteen square feet of glass.

In addition the Smiths get the use of lumber, grease, electric power. chemical and numerous other supply materials employed in production.

To these physical items must be added the less tangible but most expensive items: use of millions' of dollars' worth of precision machinery, many hours of labor at an average of 95 cents an hour, and a share of millions of dollars' worth of scientific and engineering research.

By the time it is bought some part of the purchase price of the car already has found its way to virtually every section of the country, and some to the far corners of the world from which several of the rare ingredients must be collected."

TRANSIENTS

We have often thought, as we looked into the face of a transient selling shoe-laces and the like, that the lives of such men must conceal vast sources of real talent which is going utterly to waste. Keeping such a thought in mind we were interested to see a small despatch in the news from Cleveland, Miss., where a tomb-stone being shipped in a railway box-car had been inscribed with the following epitaph in chalk, the work of a wandering "knight of the road":

Here lies the body of William J.,
Who fled, maintaining his right-of-way;
He was right—dead right, as he sped along,
But—he's just as dead as if he were wrong!"

Such an individual has possibilities and it is only to be regretted that the Ontario Department of Highways cannot contact him in connection with the current campaign of highway safety.

WHAT IT COSTS TO RAISE A CHILD

An attempt is made to estimate the cost of different items involved in raising a child to the age of independence, says an editorial in the Perth Courier. It appears that about $1,550.00 is required, under conditions of 1931, to feed a child until he is 18 years of age. while clothing for that same period costs about $800.00 and shelter over $2000.00. Health, recreational and social costs total about $600.00, and schooling about $750.00. The cost of an elementary schooling to the community is $500.00 per pupil while a high school education requires about $1,050.00. The cost of supporting a student in the universities of Canada is much higher, $550.00 being required to pay for one year's schooling. Although only three per cent. of the young people attend university, the high cost of such an education raised the average cost to the community to $690.00 per average child. When the cost of books and other school equipment as met directly by the parents is added, the total sum required to educate a child is in the neighborhood of $750.00. The total cost of rearing a child until his eighteenth birthday is then $5,750.00 of which $4,350.00 or 77 per cent. is spent on satisfying elementary physical needs, ten per cent. on health, recreational and social cost and 13 per cent. on education. It costs no more to raise six children and give them an average schooling than to raise seven completely illiterate.

IS IT POSSIBLE?

One of the favorite complaints against Communism has been that the movement is financed from Moscow. The statement, of course, is vigorously denied; but the thought still sticks in the minds of many. There has been no direct evidence so far, to support or refute it, says the Cornwall Standard-Freeholder.

But a disquieting statement comes from Kitchener, over the signature of two members of the United Rubber Workers of America. The gist of it is that records of members who are German-Canadians have had to be kept secret because it has been found—trades unions are prohibited in Germany—that relatives in that country of union members in Canada have been subjected to hard treatment by the Nazi authorities. It is further stated that since the day when the Nazi element took charge of the meeting of the German-Canadian Society in Kitchener there has been a marked decrease in membership of the trade unions there. Those of German descent and who have relatives in Germany are dropping out through fear of consequences.

The report from Kitchener makes it clear that the Nazi authorities in Germany are kept fully informed of what is going on in this country. If they can get information in Kitchener—and apparently they can and do— there is no reason why they cannot and do not get it from other places in the Dominion.

EDITORIAL NOTES

Chancellor Adolph Hitler had his face scratched the other day when an over-enthusiastic Sudeten threw a thorny bouquet at him as he drove along the street. Since then bouquets are forbidden along the route that the German dictator will travel.

It may be a good idea, for some less enthusiastic individual might heave a bouquet with a brick in it—and what would Herr Hitler do then?

The report that the King and Queen will pay a visit to the Dominion of Canada next summer will be received with pride and enthusiasm by Canadians from coast to coast. Their Majesties are assured of a sincere welcome when they set foot on the shores of Canada.

Significant is the fact that the King will be received as the King of Canada for this Dominion now enjoys the status of full nationhood within the Empire, the throne being the common link between its component parts. Such a Royal visit should also do much to convince European dictators and others that, while the British Empire is loosely knit in structure, the common privileges of justice, freedom and democracy are sufficient to ensure unity under every circumstance.

"The Voice of the Press"

THE LANCET ON PASTEURIZATION

(Leamington Post & News)

Certain correspondents on the subject of pasteurization of milk have asserted that the Lancet, the great English medical journal, is opposed to pasteurization. Here is the answer to that assertion: "What is needed is not enquiry but action. It may not be administratively possible to pasteurize the whole milk-supply at once, but it is certainly feasible that all the large urban areas should have the power—and we hope the duty—to see that only safe milk is sold within their borders. Tuberculin-tested milk gives this safety, as regards tuberculosis; and pasteurization, properly conducted, gives safety from all risks. The time has come when no ordinary raw milk should be sold in any of our large urban areas or distributed on the authority of any education or other local authority. And later safeguard must be extended to the countryside and smaller towns." The foregoing, a quotation from an editorial in the Lancet of July 17th, 1937, effectively discloses the opinion regarding pasteurization of one of the most authoritative journals in the world and disposes of the assertion referred to Pasteurization as a preventive health measure that stood the test of time. In great cities, such as Chicago, where it originated, in New York, Boston. Philadelphia, Toronto and hundreds of others where the measure has been in force for years, its value is so well recognized that a proposal to return the use of raw milk would be regarded as evidence of insanity. Pasteurized milk has saved thousands of lives every year all over the American continent. It has prevented wholesale epidemics of milk-borne disease; there is no evidence that it has caused a single case of illness.

OVERCOMING MEDIOCRITY

(Christian Science Monitor)

The book of Genesis states (1: 31), "God saw every thing that he had made, and, behold, it was very good." Jesus said (Matthew 5: 48), "Be ye therefore perfect, even as your Father which is in heaven is perfect." In numerous other passages in the Scriptures, the absoluteness and perfection of God are either implied or directly stated. Assuming, then, the consummate goodness and supremacy of God. one inevitably questions, Why is there so much evidence of imperfection?

Christian Science answers this puzzled interrogation, showing, by reason and divine logic, that imperfection, in whatever form it may appear to the physical senses, is primarily an erroneous condition of thought. Certainly, since God is the First Cause, or Divine Principle, of all true being, and He is perfection itself, His creation must be perfect. A perfect cause, according to pure logic, cannot produce an imperfect effect. Therefore, whatever appears to material senses as incomplete, insufficiency, inharmony, inefficiency, impurity, or imperfection is but a material manifestation of false human belief. This is the only logical and scientific answer to the question. And as for there being any actual imperfect effect, there can, in divine reality, be none. The perfect infinite creator, or divine Principle, is expressed in His spiritual creation, including man in His image and likeness. This is the only true being, and the only fact upon which to base legitimate human thought and action and destroy discord.

Excellence in human activity is gained as one understands the perfection of real being. Thus, excellence in whatever we are doing, gained through spiritual understanding, destroys the belief of mediocrity, which is but another term for imperfection. Mortal mind seems to be satisfied with the ordinary, the trite, the conventional, the shallow, which lacks spiritual profundity and sincerity. People need to be alert to the error of being satisfied with mediocrity, the temptation to do something just "well enough to get by." Again, they need to guard against pride and self-satisfaction—errors of thoughts which deny the need for self-examination, humility, spiritual eagerness, and unselfed love."

CAN'T EXCLUDE PRESS FROM COURT HEARINGS

At Kingston, a certain case was proceeding. Two newspapermen were in court. They were told that the public and the press were excluded, and the sheriff called a policeman to put them out. The judge had ordered the press excluded.

A lawyer arose, and stated that while the judge had the right to exclude the public, if he thought fit, he could not exclude the press. He argued that by inference, the press was exempt from exclusion of the public from court as provided in recent amendments to the criminal code.

The judge revoked his order, and the press stayed.

Thus a very important right was properly upheld, a right which, incidentally, it's up to newspapers not to abuse.

There are certain cases in which the evidence is lurid, filthy and demoralizing—sex cases, for instance, and on such occasions the court is always swamped by a crowd of morbid and low-minded idlers, who often are, and should be excluded.

In the case of the press, it is different. No right-minded newspaperman will dabble in filth, but, particularly in Canada, the press has the right to be present in all court cases inasmuch as more than in any other country it represents the people.

We wouldn't be surprised if the newspapermen, one of whom was a managing editor, walked out after they had won their point. The evidence in this particular case, which ended in an honorable acquittal, was of no great value, and probably rather unpleasant.

The more we see of it, the more we disapprove of the press being excluded from any meetings concerning public affairs. Competent and decent newspapermen will always respect a confidence or keep an issue quiet if they know it is in the public interest.—Northern News, Kirkland Lake.



"Little fishie,
In the brook.
Reading from
A little book."

It was Bobbie Rabbit "making up" a poem.

"What in the world are you doing?" asked Billie.

"What's the matter?" asked Bobbie.

"I thought 'brook' rhymed with 'hook'".

"So it does," replied Bobbie. "But, I'm a poet and I can do as I want to and I can spell as I want to and——"

"What are you talking about?" asked Billie.

"I'll start over, if you want me to," said Bobbie.

"That will be poetic licence," laughed Billie.

"Here goes, now listen:
"I had a little dog——"

At the word "dog", Billie scampered away and was soon lost in the woods.

After a bit he sat down with: "Whew! That was a narrow escape." By and bye along came Bobbie who asked: "What in the world did you run for when I said 'dog'?"

"That was poetic license," laughed Billie. "I don't like dogs."

The Poet's Corner

ONE GREAT DESIRE

Like song on dying lips be set,
Cling to the flying hours, and yet
Let one pure hope, one great desire
That ere we fall in scattered fire
Our hearts may lift the world's heart higher.
Here in these autumn months of time,
Before the great new year shall break,
Some little way our feet should climb,
Some little mark our hands should make
For liberty and manhood's sake.

THE BRITISH WAY

"It is not the British way," they cried,
"To bend a suppliant knee
To any land beneath the skies,
Even for democracy;"
But Chamberlain paid little heed
To critics' hue and cry,
For with prophetic eye he saw
War's threatening arm raised high.

He saw the country drenched in blood,
He heard the mothers weep,
While tide of battle like a flood
Would o'er the whole world sweep;
Not twice, but thrice, he ventured forth
The War Lord's arm to stay,
Tenaciously he kept his course—
It was the British way.

For, all the world the secret knows
Of Britain's might and power,
Her people never know defeat
In war's most crucial hour;
For with tenacity untold
Return they to the fray,
With hearts of oak and courage hold—
It is the British way.

—Helen B. Anderson in The Picton Times.

I THANK THEE, LORD

I thank Thee, Lord, for lovely things,
A butterfly with beauteous wings,
For all the beauty of the earth,
A petalled star, a new day's birth,
For galaxy of orbs of night,
For mountain peaks that speak of might,
A thrush's song, a glowworm's light,
All holy thoughts that glorious rise
And make this earth a Paradise.

I thank Thee, Lord, for hush of dawn,
A timid bird, a startled fawn,
For regions deep where stored the gold,
For summer's heat, for winter's cold,
For friends, for loves, the times, the hour,
For reason's clear and mighty power,
For music of a rippling stream,
The exquisite fancy of a dream.

For blessed toil and sweeter rest,
For rising waves' tumultuous breast,
For confined earth and heaven's vast
For wonders great about us cast.
Thou gavest life to beast and man,
Then, in a vaster, nobler plan,
To crown the mighty whole,
Thou madest man a Living Soul.

THOUGHT FOR GRUMBLERS

Just an hour or two for play!
All the rest for work or trade!
All the rest to sell away
For the sake of being paid.
Just an hour or two to keep
Twixt the task and time for sleep!

So life seems a bit unfair
When our hopes and plans go wrong,
With so many hours for care
And so few for mirth and song.
Then the bravest of us ask
For a lighter, easier task.

But man's pride is not of play
Nor of pleasure nor of ease;
'Tis the tedious, toilsome day
Holds the goal he wants to seize,
And that rest he longs to know
Only hardships can bestow.

"In Lighter Vein"

"Well, Eric, what will you become when you grow up?"

"First of all, a teacher to please mother, then a musician to satisfy dad, and then an airman to please myself."

* * * *

Then there is the fable about the musical genius who gave the best years of his life to perfect a melody. At last success came and it was adopted as the theme song for a cereal company broadcast.

* * * *

A ten-year-old boy rushed into the shop.

"Father's being chased by a bull," he cried.

"What can I do about it?" asked the shopkeeper."

"Put a new roll of film in my camera."

* * * *

As McPherson and his girl were entering the cinema the girl said: "Here's my one-an-dthreepence, John."

McPherson looked pleased.

"Ah, I'm glad ye've given it to me before we go in, Jenny. Ye know, if tere's one thing I can't abide it's to see a lassie pay for hersel'."

* * * *

Diner—In can't eat this soup.

Waiter—Sorry, sir. I'll call the manager.

Diner—Mr. Manager, I can't eat this soup.

Manager—I'll call the chef.

Diner—Mr. Chef, I can't eat this soup.

Chef—What's wrong with it?

Diner—Nothing; I haven't a spoon.

* * * *

"I never see your name in the papers," remarked a constituent to the member for the division. "Don't you ever make a speech?"

"Certainly," replied the M.P., Look here. Here is a full report of the Prime Minister's speech,, and at the end you will notice in brackets the word "murmurs." Well, I was the man who murmured.

Beatty
ELECTRIC WASHERS

Engine Drive Washers, Ironers, Vacuum Cleaners and Floor Polishers.

Rebuilt Electric Washers $29.00 up

SPECIAL SALE FOR ONE WEEK ONLY TO INTRODUCE NEW 1939 MODELS.

(Local Representative)

ALEX W. DAVIDSON

Jeweller & Radiotrician - - Telephone 75

Enjoy the Comforts of a Well-Heated Home

—with—

BEACH STOVES AND FURNACES!

FURNACES
Priced From
$89.00



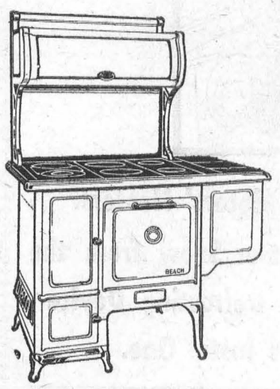

SEE THE NEW BEACH
RANGES
On Our Floor
PRICED FROM
$29.00

Beach Stoves and Furnaces may be purchased on our Convenient Monthly Payment Plan. Free Estimates, without obligation, given on your Heating Requirements. Drop in and see us before buying.

Justus Electric Company

Telephone 80 - - Winchester, Ont.

25,000 NEW RURAL USERS OF HYDRO

During the four years of Liberal administration in Ontario, 25,000 new rural customers have been added to the rural power districts, Hon. William Houck, Vice-Chairman of the Ontario Hydro Commission announced recently.

Throughout the Province the position of Ontario has shown immense improvement as a result of the application of business-like policies, declared Mr. Houck. Reserves had been maintained and added to, he claimed, and the condition of the various Hydro municipalities was a most healthy one.

"Since the Liberal Government assumed office in 1934, three separate reductions in service charges have been made," said the Vice-Chairman. "These various reductions are estimated to bring a saving to rural customers of between $600,000 and $700,000 annually."

CATTLE SHIPMENTS

Mr. Arthur H. Chickering. Jr., Walpole, N. H., well known importer of Canadian Holsteins, during the month of September, purchased fifty-three head of cattle from the following breeders in the counties, of Lanark, Dundas and Grenville:

Byron Johnston, Oxford Station; W. S. McIlquham & Son, Lanark; P. E. Cumming, Mountain; F. W. Chambers, Cardinal; W. J. Anderson, Cardinal; Geo. Burchell & Sons, Spencerville; Wm. Selleck. Oxford Station; Ernest Scott, Mountain; Frank Milligan, Brinston; Howard Locke, Iroquois; Allison J. Cook, Spencerville; Byron Johnston, Oxford Station; Joseph P. Ellwood, Smiths Falls; Andrew M. Brown, Spencerville.

C. M. Hinman, Deensboro, N. Y., on September 21 purchased twenty-one head of purebred Holsteins from breeders in the counties of Stormont, Glengarry, Grenville and Dundas.

Those contributing to the shipment were: R. B. Hyndman, Mountain; Wm. L. Bradley, Lansdowne; Sherwood Coons, Winchester; Geo. A. Hay, Marvelville; A. Latreille, Glen Roy; D. McIntosh, Finch; Robert McKeown, Russell; Howard Morrow. Russell.

Mr. G. W. Hinman, Madison, N. Y., also purchased twelve head from breeders in the same counties:

His shipment was selected from the following breeders' herds: R. McLennan, Maxville; E. Osborne & Sons, Bainsville; Jos. Gore, Prescott; W. Bradley, Prescott; F. C. McLennan, Lancaster; J. E. Montgomery, South Mountain; Percy Taylor, Cardinal; Hugh MacDermid, Martintown.

MELVINS

Miss Evelyn Erratt is visiting friends at Mountain, Merrickville and Kemptville.

Mr. and Mrs. Lorne Baker, of Chesterville, had dinner on Sunday at the home of Mr. and Mrs. J. Presley.

Miss Winnifred Greer, of Barry's Bay, spent the week-end at the home of her mother, Mrs. S. A. Greer.

Mr. and Mrs Wallace Presley of Pendleton, spent Sunday night at the home of Mr and Mrs. J. Presley.

Mrs. S. A. Greer, Winnifred and Leonard, had dinner on Sunday at the home of the former's son, Mr Harold Greer, and Mrs. Greer. of Chesterville.

Mrs. Sarah Edgerton of the Nineth, spent Monday with her sister, Mrs. S. A. Greer.

Mr. Earl Desjardin, of Winchester, spent the week-end with his grandparents, Mr. and Mrs. John Redmond.

Mrs. Emerson Stewart spent a few days last week at the home of Mr. and Mrs. Johnston Stewart, of Massena, N. Y.

Mrs. A. Christie and daughter, Mrs. Allan Wing, of Brockville, spent Wednesday evening at the home of Mrs. Percy Durant, of Winchester.

A number from here attended the reception held at the home of Mr. and Mrs. Charlie Flegg in honor of their daughter, Mrs. Fred Henderson (nee Minnie Flegg) and Mr. Henderson. on Monday evening, whose marriage took place last Saturday.

REPORT OF S. S. NO. 23, MOUNTAIN

Grade VIII—Alice Dillabough, Albert Dillabough.

Grade VII—Jean Fawcett, Betty Declare Jean Declare, Lillis Docksteader.

Grade VI—Doris Simser, Ralph Scarlett, Jessie Dillabough, Muriel Durant.

Grade V—Peter Dignard, Carl Docksteader.

Grade III—Goldia Durant.

Grade II—Shirley George, George Declare, Robert Dignard, Hector Dignard.

Primer—Ernest Declare, Glenn Docksteader, Helen Declare, Charlie Simzer, Wayne Durant.

Olive Hughes, Teacher.

Has your subscription expired?

Now!
JACK BENNY



OVER OUR LOCAL RADIO STATION

TUNE IN— NEXT SUNDAY

JELL-O

SIX DELICIOUS FLAVOURS

3 for 25c

MINCEMEAT .....28 oz. 25c
ANNE LEE SCOTT FLOUR 33c
TEA BISK 33c
PEANUT BUTTER .....15c lb.

C. E. CROSS
Orders Promptly Delivered
TELEPHONE 72 - - WINCHESTER

NOTICE!

The October Session of the Council of the Municipal Corporation of the United Counties of Stormont, Dundas and Glengarry will meet in the Council Chambers, County Buildings, Cornwall, on Monday, the 24th day of October, A. D. 1938, at 2 o'clock p.m., pursuant to adjournment from June Session.

A. K. MacMILLAN, County Clerk.
County Buildings, Cornwall, Ontario.
23-25c.

SHERIFF'S SALE OF LANDS

Under and by virtue of a Writ of Fieri Facias issued out of the Seventh Division Court of the United Counties of Stormont, Dundas and Glengarry, Province of Ontario, to me directed against the lands and tenements of Thomas Smith and Donald M. Smith at the suit of Albert McIntosh, I have seized and taken in execution and will offer for sale by public auction at my office in the Town of Cornwall, (Court House) on Saturday, the 26th day of November, A. D. 1938, at the hour of ten o'clock in the forenoon, all the right, title, interest and equity of redemption of the above named defendants, Thomas Smith and Donald M. Smith, in, to and out of the following described lands and tenements, viz:

The south half of the west half of lot No. 22 in the Seventh Concession, Township of Mountain, County of Dundas, containing 50 acres.

Sheriff's Office, Cornwall, Ontario, this 16th day of August, A. D. 1938.

F. STIDWILL, Deputy Sheriff.
19-24-28c.

No business can be successful without advertising it. An advt. inserted in the Press is a paying investment!

HYNDMAN'S

We are sorry to report that Mr. Allen Grant is laid up with pneumonia and hope for a speedy and complete recovery.

Mr. Joe Robinson is on the sick list.

We are glad to report that Mr. Ralph Pittman is on the road to recovery, after being laid up with pleurisy.

Miss Phyllis Grant and friend, Miss Wilda Robinson and Mrs. Alma Thompson of Cardinal, spent the week-end and holiday with the former's parents, Mr. and Mrs. Robert Grant.

Mr. and Mrs. James Lattimore, Mr. and Mrs. Bert Lattimore, Mr. and Mrs. Robet Conley of Hyndman, Mr. and Mrs. Joe Morris, Mrs. Maggie Law and son, Fred, and Mrs. James of Toronto, had dinner on Sunday with Mr. and Mrs. John Beggs, Jr., of Heckston.

Mr. Gawn Smades spent Sunday with Mr. Howard Conley.

Mr. and Mrs. Cecil Wylie and son, Lloyd, and Mr. Charlie Wylie of Prescott, visited Mr. and Mrs. John Francis on Sunday.

Mr. and Mrs. Joe Morris, Mrs. Maggie Law and son, Fred, Mrs. James of Toronto, spent the week-end and holiday with Mr. and Mrs. Robert Conley.

Mr. and Mrs. Orval Francis spent Sunday with Mr. and Mrs. Alex Francis.

Mr. and Mrs. Robert Conley, Mr. and Mrs. Joe Morris and Mrs. James, Mrs. Maggie Law and son, Fred, had tea with Mr. and Mrs. M. McFarlen of Kemptville on Sunday.

CASS BRIDGE

Mr. and Mrs. Howard Hogaboam and family of Brockville, Mr. Jim McNish were guests of Mr .and Mrs. Frank Hogaboam on Sunday.

Mr. A. D. Fisher of Cornwall, was a guest of his cousin. Mrs. Russell Blaney, and Mr. Blaney, on Sunday.

Mr. and Mrs. Clifford Summers and family, Mr. and Mrs. Willis McKercher and children, were Sunday visitors of Mrs. Herman Summers and Laurie.

Sunday visitors at the home of Mr. T. J. Johnstone were Mr. and Mrs. Kenneth Cinnamon, Gordon and Doris, Mr. Gordon Baldwin, Jr., Mr. Herman Hutt.

Mr. and Mrs. Gordon Baldwin spent Sunday at Cardinal visiing Mr. and Mrs. Westley Baldwin.

A number from Cass Bridge attended the plowing match on Friday afternoon on the Patterson farm.

Mr. and Mrs. T. J. Johnstone, Ralph and Jean, Mr. Dan Johnstone had supper with Mr. and Mrs. Ray Brown on Friday evening.

Mr. and Mrs. Orval Brophy and son, John, of Ottawa, visited Mr. and Mrs. Gordon Baldwin one day recently.

Mrs. John Hogaboam, Mrs. Will Cook Mrs. Belle McCourtie, Miss Ruth Strader and Mr. Lorne Hogaboam motored to Massena on Friday. Mrs. John Hogaboam, Mrs. Cook and Mrs. McCourtie remained and will return home on Monday evening.

Mr. and Mrs. Stanley Greer and Arthur, of Prescott, spent Sunday with Mr. and Mrs. Ken. Durant.

Rev. Mr. Turner, Mrs. Alex Summers and Mrs. James Cardwell were guests of Mr. and Mrs. Ernest and Mrs. Duncan Munroe during the past week.

Mrs. T. J. Johnstone, Walter and Jean, were Saturday visitors at the Jamieson home in Nation Valley.

Mrs. Thos. McOuat is on the sick list at the present writing.

Mr. Walter Johnstone had dinner with Mr. Rae Munroe on Sunday.

NEXT WEEK AT THE
CAMEO THEATRE, Morrisburg
Shows Every Evening at 7.15 and 9.00 o'clock. Matinee Daily at 2.30 p.m.

Monday and Tuesday
KATHERINE HEPBURN and CARY GRANT
—in—
"HOLIDAY"
Hepburn's Greatest Picture—A Triumph for her—A Real Treat for You.

Wednesday and Thursday
KAY FRANCIS
—in—
"MY BILL"
Another Great Picture.

Friday and Saturday
THE MAUCH TWINS
—In—
"PENROD AND HIS TWIN BROTHER"

THIS FRIDAY & SATURDAY
THE JONES FAMILY ..... in ..... "LOVE ON A BUDGET."

1832 THE BANK OF NOVA SCOTIA INCORPORATED 1832 1938

Standards . . .

High standards of service to our clients and a genuine helpfulness to the community are fundamental principles of this century-old bank.

World-wide facilities in every department of banking

The BANK of NOVA SCOTIA
OVER A CENTURY OF BANKING SERVICE

3821B

DISTRICT NEWS

MOUNTAIN

Miss Laura Moorhouse, of Killaloe, Ont., spent Thanksgiving with her mother, Mrs. W. Moorhouse.

Miss Betty Bainbridge was the week-end guest of Miss Eileen Smyth, of Dundela.

Miss Mabel Marquette spent the week-end with her sister, Mrs. Arthur Williams, of Vancamp.

Mr. and Mrs. H. C. Fader were Wednesday guests of Mr. and Mrs. Arthur Fader of Iroquois.

The October meeting of the United Church W. A. met at the home of Mrs. A. Hoy on Tuesday ebening, with Mrs. Fred Beckstead in charge.

Mr. and Mrs. S. S. Rose and family of Vancamp, spent Sunday afternoon with the former's mother, Mrs. E. Rose.

We are sorry to report that Miss Eileen Kennedy had the misfortune to break her left arm, while playing at school.

Mrs. A. Bouck and Miss Violet VanAllen were guests on Friday of Mr. and Mrs. Herb VanAllen of Vancamp.

Mrs. Leipha VanAllen of Camden, N. Y., is visiting her brother-in-law, Mr. S. W. VanAllen, this week.

Mr. and Mrs. Stanley Bellinger and daughters, of Franktown, spent the week-end with Mr. and Mrs. L. Bellinger.

Mr. and Mrs. Donald MacLaren and son, Freddie, of Russell, were Friday visitors at the home of Mr. and Mrs. Fred Beckstead.

Mr. and Mrs. Lee Merkley and Miss Lorraine Marquette of Inkerman, were recent guests of Mr. and Mrs. Sam Finlay.

Mr. Robert Cheney of Ottawa, spent Thanksgiving week-end with his grandparents, Mr. and Mrs. R. D. Cheney.

A number of people from town attended the ploughing match held on Mr. Patterson's farm, on Thursday and Friday.

Mrs. J. MacLaren of Russell, was a recent guest of her daughter, Mrs. L. B. Giles.

Mrs. J. D. Stewart of Winchester, will be the guest speaker at the special Thank Offering W. M. S. meeting to be held in the United Church Sunday evening.

Rev. B. V. MacLean, District Secretary of the Ottawa Bible Society, gave an illustrated lecture in the Knox Presbyterian Church, on Monday evening. The topice for the evening was "A trip around the World with the Bible."

Mrs. Mac Justus and daughter, Marilyn, of Trenton, spent Thanksgiving with her parents, Mr. and Mrs. Howard Richardson.

Mr. and Mrs. C. Beach of Cornwall, spent Monday afternoon with Mrs. M. Olmstead.

SOUTH MOUNTAIN

Born to Mr. and Mr. Harrison Cameron of Cornwall on Monday, Oct. 3rd, a daughter, Doris Suzanne.

Mrs. John Anderson, who has been very ill, was removed to the home of her daughter, Mrs. Alwyn Wright, of Gananoque, on Saturday. She was accompanied by Mr. and Mrs. Robert Anderson and Mrs. Alwyn Wright.

Mr. and Mrs. R. C. Fader of Watertown, N. Y., were week-end guests of Mr. and Mrs. R. W. Boyd.

Mr. and Mrs. W. J. Christie, of Victoria, B C., were guests Friday of Mr. and Mrs. John Cameron.

Mrs. Summers, of Winchester, visited her sister, Mrs. Nathan Farell last week.

Mr. and Mrs. John Cameron, Miss Doris Cameron, and Mr. and Mrs. Tan Cameron spent Sunday with Mr.. and Mrs. Harrison Cameron of Cornwall.

Mr. and Mrs. W. J. Christie is spending this week with friends at Ottawa.

Mr. and Mrs. Chas. Murdock and Mr. and Mrs. G. A. Cumming attended the funeral of the late Mrs. E. Shaver at Ottawa on Sunday.

The Misses Guy of VanCamp, spent the week-end with their grandmother. Mrs. Thos. Armstrong.

The many friends of Mrs. H. Clarke are sorry to learn of her severe illness and hope for her improvement. She was taken to the hospital Tuesday. Sunday guests of Mr. and Mrs. Herb, Clarke were her mother, Mrs. Alguire and sister, and Mr. and Mrs. Keith Clarke and family.

Mr. and Mrs. Archie Levere, of Vancamp, were recent guesets of Mr. and Mrs. Dawson Levere.

Mr .and Mrs. Harry Williams of VanCamp, and Mr. and Mrs. Marcellus and family of Chesterville, were recent guests of Mr. and Mrs. W. R. Farrell.

Sunday guests of Mrs. Margaret Barry were: her sister and husband of Montreal, M. and Mrs. Patrick Gannon of Inkeman, and Mrs. H. Houlahan and son, Patrick, of Toyes Hill.

Mr. and Mrs. H. R. Murdoch and baby Clair, were Sunday guests of Mr. and Mrs. Joseph Lennox of Pleasant Valley.

Miss Norma Murdock of Hamilton was a recent guest of Mr. and Mrs. H. R. Murdock.

The many friends of Mr. Archie McCrae will be sorry to learn of him receiving severe injuries while attending a saw on Saturday last. He is under the care of Drs. McKendry and Locke of Winchester, and all will be pleased to learn of his recovery.

Mr. and Mrs. Lyall Ferrier of Brantford, and Mr. and Mrs. Leonard Porteous of Cornwall, were given a party by the I. O. O. F. on Friday evening. Progressive euchre and progressive crokinole were played, the winner being Mr. Ernie Barkley. An address to the honoured couples was read by Mr. Harry Murdoch, and the presentation of a handsome comforter to each couple was made by Mr. Lorne Armstrong and Mr. Wm. Robinson. Mr. Ferrier and Mr. Porteous replied very suitably. Lunch was then served, and dancing concluded the evening.

United Church W. M. S.

The members fo the W. M. S. met on Thursday evening at the home of Mrs. Lorne Armstrong for their October meeting, with Mrs .Asa Scott in charge. The meeting opened by singing "Jesus Shall Reign," followed by prayer by Mrs. Frank Gilroy. The Scripture lesson, Mark 14, was given by Mrs. Ed. Kenny. Miss Lulu Mulholland gave the second chapter of the Study Book "Planting the Church by the Pioneers." "Onward Christian Soldiers" was then sung. A reading followed, entitled "If I were a Jew," by Mrs. Gordon Mulholland. Mrs. John Gilroy, the president, then took charge of the business part. Mrs. Gordon Cleland and Mrs. Gordon Mulholland were appointed delegates to the sectional meeting at Hainsville, on October 20th. It was decided to have a group of Kemptville people present a play in the near future. Hymn "Go Labour On," was sung, and Mrs. John Gilroy closed with prayer.

METCALFE

Mr. and Mrs. J. L. Dowser spent the week-end at Buckingham.

Mr. and Mrs. J. H. Caskey spent Thanksgiving with relatives at Madoc and Tweed.

Miss Marjorie Latimer spent the later part of the week with friends in Ottawa.

Mrs. J. Eldon Craig and son, Douglas, spent the week-end with the former's parents, Mr. and Mrs. W. Pratt, of North Gower.

Misses Eleanore Woods and Phyllis Bolston left on Tuesday for Kemptville Agricultural School.

We are pleased to report that Mrs. Andrew York, who has been a patient in Grace Hospital, Ottawa, following a major operation, is making satisfactory progress toward recovery and is expected to return home during the week.

Presentation Made.

In honor of Mr. Robert Rowan, whose marriage took place this week, about twenty members of the Choir and Dramatic Club of St. Catherine's Church, met at the home of Mrs. Rose Morris on Thursday evening. An address was read by Miss Margaret Leahy and on behalf of those present Mr. Wm. Mullins presented Mr. Rowan with a smoker's set. Games and music were enjoyed throughout the evening and refreshments were served by the hostess, assisted by members of the group.

Standing Given for Field Crops.

In the annual Field Crop for potatoes and corn, which is sponsored by Metcalfe Agricultural Society, the following standing was given by judges for each:

Potatoes—1, Ansley Quaile; 2, W. R. Loney; 3, A. C. Blair; 4, A. M. Cameron; 5, Hugh Woods & Bros.; 6, John E. Woods; 7, Chas. Gillissie; 8, Roy McKeown.

Corn—1, Bernard Lowe; 2, Roy McKeown; 3, Hamilton McKendry; 4, Edgar Craig; 5, Benson Laitmer; 6, Hugh Woods & Bros.; 7, Grant Hawkshaw; 8, Harry C. Latimer.

Ladies' Guild Meeting.

The October meeting of the Ladies' Guild of Holy Trinity Church was held on Thursday evening at the home of Mrs. W. J. Fisher, with fifteen members and several visitors present. this being the annual social evening when members' husbands were invited to attend.

The president, Mrs. S. H. Bishop, was in the chair, with Mrs. F. R. Stanley as secretary. The rector, Rev. H. A. Irwin, was in charge of devotional period.

Mrs. Bishop gave a detailed report of the banquet and lunch booth held at the recent plowing match, showing gratifying receipts from each, and an expression of appreciation for members' cooperation in making the banquet a success, was voiced by the rector. A hearty voe of thanks was also tendered the president for her leadership in the work, and the Secretary was instructed to send letters of appreciation to the various organizations for loan of dishes and all other assistance given.

The annual auction sale was then presented as an item of business and with Rev. H. A. Irwin acting as chairman, and W. R. Loney as secretary, the various committees for the event were appointed and details arranged. Rev. H. A. Irwin closed the meeting and the remainder of the evening was spent in contests and playing cards. with Mrs. F. R. Stanley and Mr. S. S. Latimer, Mrs. H. McKeown and Mr. F. R. Stanley being the winners partners.

Lunch was served by the joint hostesses, Mrs. W. J. Fisher and Mrs. Cecil Woods, assisted by Mrs. Wilmot Stanley, Mrs. Sam Fisher and Miss Viola Fisher.

Celebrate Twenty-Fifth Anniversary

Celebrating the twenty-fifth anniversary of their wedding, Mr. and Mrs. Frank R. Stanley were "At Home" to about forty-five friends and relatives on Saturday evening, October 1st. During the evening the presentation of a silver tea service from friends of Metcalfe and vicinity, was made by Mrs. Milford Whiteside of Metcalfe and Mrs. Garfield McVey of Ormond. Mr. Jas. McConnell, of Osgoode, presented a cabinet of flat silver, a gift from brothers and sisters and their families, and Mrs. Stanley was also the recipient of a beautiful bouquet of flowers presented by Miss Evelyn Campbell of Vernon.

The evening was spent in a social way. with several musical numbers as part of the programme. Mrs. J. D. McNee of Ottawa sang "O Promise Me," and also accompanied Mr. Oren Stanley in a bass solo "Friend O' Mine."

Mrs. Edwin Baird, of Kinburn, and Mrs. Stewart McConnell of Osgoode, presided over the tea table, with Mrs. R. A. Campbell of Vernon cutting the ices. Assisting in serving were Misses Mary McNee, Lois Baird, Jean and Bessie Stanley. The evening closed with the singing of "Blest Be The Tie That Binds," and the guests were asked to register in a beautiful Bride's Book, designed by Mrs. Garfield McVey of Ormond.

Mr. and Mrs. Stanley were married on October 1, 1913, at the home of the latter's parents, Mr. and Mrs. W. A. McMcConnell of Osgoode, by Rev. David Alexander, pastor of Vernon Baptist Church. Taking up residence on the Stanley homestead, south of Metcalfe village, they have remained there during the years, taking an active part in affairs of the community and making many friends who joined in extending congratulations and good wishes on this twenty-fifth anniversary.

Mr. and Mrs. Stanley have five children, Stewart, Jean, Oren, Wendell and Bessie, all of whom were present for the occasion.

East Carleton Ploughing Match

Algie Wallace. of North Gower, was acclaimed champion plowman of the County on Tuesday of last week, when he again won the A. H. Acres Trophy at the annual match of East Carleton plowman's association, held on the farm of A. M. Cameron, one mile and a half south west of Metcalfe. This trophy for which there was keen competition, is given for best plowed land, and is open for competition only by plowmen residing in Carleton County.

Mr. Wallace was also the winner of Metcalfe Agricultural Society's silver cup for best work in jointer plow class. The North Gower Royal Bank trophy for best land, plowed by boy under 21 years of age, residing in North Gower or Marlborough townships, was awarded to Earl Geddes of North Gower.

With the largest number of entries in years, the match attracted widespread attention, hundreds of people from the seven Eastern Counties of Ontario attending throughout the day. Lunch was served at the field by members of the Ladies' Guild of Holy Trinity Church, who also catered for the banquet held in the Agricultural Hall in Metcalfe at 7 p.m. Mr. Henry Kettles of Billings Bridge, president of the plowmen's association, and Mr. W. M. Croskery, agricultural representative for the county, were responsible for program arrangements, a part of which was the presentation of trophies and prizes won during the day. Guest speakers for the occasion were Dr. E. S. Archibald of Dominion Experimental Farms and Dr. A. B. Hyndman, M. P., for Carleton County. Among those at the head table were A. H. Acres, M.L.A.; G. H. Bradley, of Merivale; A, C. Gamble, Richmond; Howard Craig, North Gower; Geo. S. Lewis, reeve of Osgoode Township; John E. Woods, president of Metcalfe Agricultural Society.

The complete list of prize winners follows:—

Class 1, High Cut in Sod:—1, Oscar Labelle, Clarence Creek; 2, Robt. A. McCormick, Russell; 3, Chester Armstrong, North Gower; 4, W. A. Wallace, North Gower; 5, J. W. Caldwell, North Gower.

Class 2, Jointer Plows:—1, Algie Wallace, North Gower; 2, John Bruce, Spenserville; 3, Roy Shaver, Finch; 4, Lloyd Clark, Richmond; 5, J. Wilbert Paul, Crysler; 6, Percy Sadler, North Gower.

Class 3, Plain Plows in Sod—1, Alex Little, Russell; 2. Grenville Stinson, North Gower; 3, Eldon Wallace, North Gower; 4, Colin Thompson, North Gower; 5, Cecil McBride, North Gower; 6, William Smith, Ramsayville.

Class 4, Amateur Class, plain plows—1, Ted Mootham, Metcalfe; 2, Cecil Waddell, Osgoode; 3, John E. Boland, Metcalfe.

Class 5, plain or jointer plows in sod, for boys of Carleton County under 21 years—Earl Geddes, North Gower; 2, Burton Carson, North Gower; 3, Clifford Pratt, North Gower; 4, Stanley Johnson, Billings Bridge; 5, Harold Woods, Metcalfe.

Class 6, plain or jointer plows, Carleton County boys under 18 years—1, Kenneth Craig, North Gower; 2, William Geddes, North Gower; 3, Gordon Waddell, Kars; 4 Lorne Carson, North Gower; 5, Harold Wright, North Gower.

Class 7, single plows—1, James Curran, Finch; 2, Merrill Spratt, North Gower; 3, John Smith, Billings Bridge.

Class 8, tractor plows in sod—1, Bernard Beehler, Crysler; 2, Ray Conklin, of Prescott; 3, Raymond Beehler, Crysler; 4, Ellis Conklin, Prescott; 5, M. Simpson, North Gower; 6, Arthur Armstrong, N. Gower; 7, David C. Mulloy, Inkerman.

Specials—1, Open to all classes, Algie Wallace, North Gower; 2, best finish in all classes, Oscar Labelle, Clarence Creek; 3, Best crown in amateur class, Cecil Waddell, Osgoode; 4, best finish in amateur classes. Ted Mootham, Metcalfe; 5, best crown in boys' classes, Clifford Pratt, North Gower; best finish in boys' classes, Earl Geddes, North Gower; 7, Ins and Outs, open, Algie Wallace, North Gower; 8, oldest plowman competing. Edw. Russell, North Gower; 9, youngest plowman competing, Harold Wright, N. Gower; 10, best team and outfit—1, Stuart McConnell, Osgoode; 2, Allan K. Johnson, Billings Bridge; 3, Ted Mootham, Metcalfe; 11, best going plow team—1, Howard Morris, Metcalfe; 2, Wm. Hume, Marvelville; 12, best work done, Class 7, by riding plow—1, Jas. Curran, Finch; 2 Merrill Spratt, North Gower.

Next Week at the
"Picadilly Theatre"

Monday and Tuesday

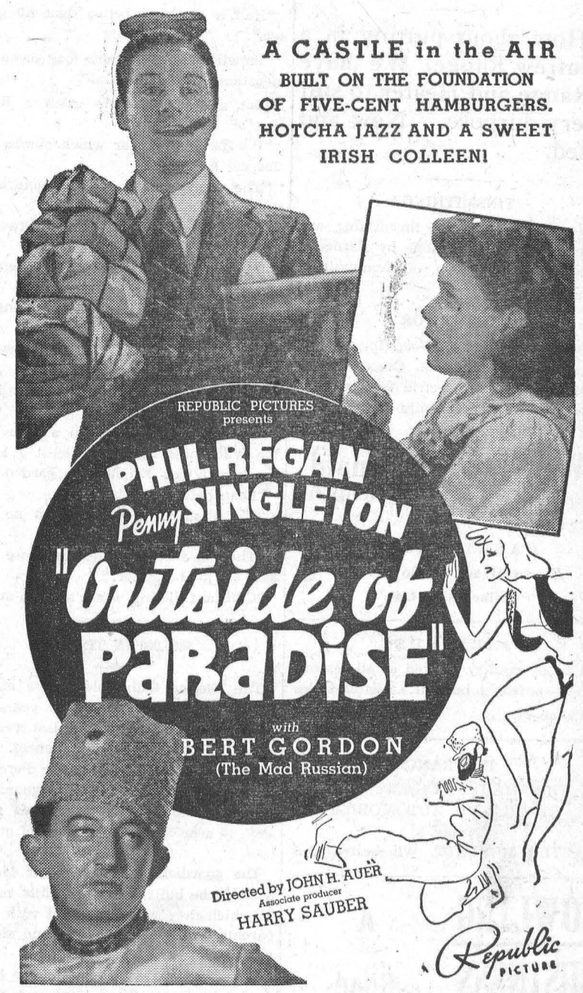

Wednesday and Thursday
"The Joy of Living"
—STARRING—
Irene Dunne and Douglas Fairbanks Jr.
also "THE MARCH OF TIME"

Friday and Saturday



—also—



PICOBAC
PIPE TOBACCO
FOR A MILD, COOL SMOKE

Farmers' Supplies-Service

How about putting in a Renfrew Range. We have a Range and Heater to suit every purpose. New and Used.

TINSMITHING!

We take orders for tinsmithing and plumbing. All work done by Barnes & Sons, expert workmen, of Kemptville.

AGENT FOR

Cockshutt, Frost & Wood Implements, Renfrew Scales, Stoves, Cream Separators, etc., Connor Electric Washers. Let us look after your repairs.

Walter C. McDonald
PHONE 109 - - WINCHESTER

HARRY HARPER
Electrical and Radio Service.
Winchester, Ont.

JAKE ROSS
All kinds Poultry wanted at all seasons
Wool wanted. I buy all kinds of Hides
Phone 81. Winchester.

INSURANCE
FIRE, HAIL, ACCIDENT, LIVE STOCK AND AUTOMOBILE
Apply to
WALTER MOFFATT, Winchester, Ont.

GOWLING BUSINESS COLLEGE
A Good School
38 Bank Street, OTTAWA.
The only business school in this district that measures up to the standard set by the Business Educators' Association of Canada—the highest in the Dominion. .. Enter any time. Individual instruction.
W. E. GOWLING, PRESIDENT.
H. W. BRAITHWAITE, Principal.

J. E. JOHNSTON
FUNERAL DIRECTOR & EMBALMER
Phone Metcalfe Rural 47 r 32
Day and Night
KENMORE - - ONTARIO

ALEX W. DAVIDSON
Watch and Clock Repairs
Workmanship Guaranteed at Moderate Prices.
Winchester Springs, Ont.
51-6 mos.

CAREFUL THOUGHT!

Due to the tremendous strain caused by sudden bereavement, careful thinking is hindered by increased responsibilities. Because decisions must be made quickly, it is imperative that you have the valuable assistance of a reliable funeral director. We are trying to serve this community as faithfully as we can.

LORNE ARMSTRONG
Funeral Director and Furniture Dealer. Phone 34
SOUTH MOUNTAIN, ONT.

PROVERBS RE-WRITTEN IN THE LANGUAGE OF TO-DAY

Readers of The Manchester Guardian supplied that newspaper with the following revised proverbs:

"Conscience has no loudspeaker, yet she compells us to listen in."

"The loudest speaker does not always get the best reception."

"Half a house is better than no garage."

"Impatience on the kerb may mean an in-patient at the hospital."

"Set a Speed Cop to catch a Road Hog."

"It's the lowest gear which climbs the steepest hill."

"The stoutest tire will puncture if the nail is long enough."

"A ring on the hand is worth two on the phone."

"A little chromium covers a multitude of tins."

"Necessity is the mother of instalments."

"A wave in the hair is worth two in the sea ."

"He that has no spirit cranketh in vain."

"It is better to dwell in a corner of the wilderness than with with a loud-speaker in thy neighbour's garden."

"Leap before you loop."

"It's a small town that has no by-pass."

"There are none so deaf as those who have a loud-speaker."

"Constant dieting wears away a stone"

$800,000 IN TRUST

The Dionne Quintuplets have earned $800,000 since their birth four years ago last May 28, it was revealed last week in audited statement of their finances.

The statement was made by Percy D. Wilson, Ottawa, one of their guardians, and Keith Munro, their business manager, to a meeting of the board of guardians.

The guardians discussed plans for the home to be built with the Quints' money in which they will be housed with their parents and seven brothers and sisters, their nurses and teachers.

The guardians want to build the house on a lake front. They want each Quint to have her own room. The grounds, which will be extensive, will be stocked with wild animals and birds so that the little girls may study nature at first hand.

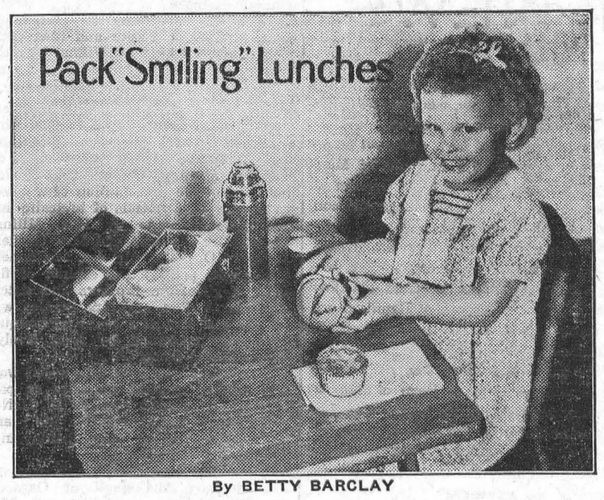

By BETTY BARCLAY

Back to school go the children. The old school lunch problem is with us once more. What shall we place in those little lunch baskets that will produce smiles instead of frowns when they are explored at noon?

If you can pack a lunch that is a body-building, smile-producing collection of mid-day foods, you rank high on the list of qualified mothers.

Always include fresh fruit in the school lunch. Oranges are ideal because they are available the year 'round. They stimulate appetite and are rich in those protective elements, vitamins C, A and B, as well as calcium. The orange, more than other food, provides the element of freshness, both from appetite and health standpoints.

These elements help prevent tooth decay and gum troubles, particularly in the 'teens when the foundation for good teeth is being laid, and maintain resistance to colds and other infectious diseases. And by the way, vitamin C is one of the factors in which the average diet is quite apt to be lacking, so that oranges in the lunch box are particularly desirable. Loosen the peel or partially separate the segments before packing the oranges. They are then easier to eat.

The school lunch should be balanced and adequate in nourishment. Milk and an occasional egg for the protein; fresh fruit and vegetables for minerals and vitamins; starchy and sweet foods for energy.

Foods should be in a form children like. The milk, carried in thermos, may be plain or in the form of soup or cocoa. Fruits may be used in salads or desserts. Children like crisp vegetables, such as celery, raw carrot sticks and lettuce. For starchy and sweet foods there are sandwiches, light cakes, cookies, dried fruits. Pack your little boxes with these. Then you will have "smiling lunches."

Here are suggestions for some delicious sandwiches:

Peanut Butter Spread: Thin peanut butter with orange juice.

Cream Cheese Sandwiches: Thin cream cheese with orange juice or spread one side of bread with orange marmalade, one with cream cheese.

Pied Piper Sandwiches: Moisten mixtures of ground dates, raisins, figs, prunes and nuts with orange juice. If liked, add a little honey.

Tuna or Salmon Salad Spread: Combine 1 cup tuna or salmon, minced; ½ cup each of minced green pepper and celery; 2 tablespoons lemon juice and mayonnaise to spread.



METHOD

Make rennet-custard according to directions in package. Chill in refrigerator. Just before serving top each dish of rennet-custard with one of the canned apricot halves with the rounded side up.

Here is my second "STAR" recipe. It will appeal particularly to those readers who have children —although this tasty dish will delight the adults as well.

I call it "Apricot Blossoms" and children simply love it. No boiling, no baking, no expensive ingredients —but here is a luscious, wholesome dish that is certainly entitled to this month's star. I submit it for your approval.

Clip the Star Recipes for Your File

VITAMIN "K" ISOLATED

Complete isolation of vitamin "K"—diet factor necessary for coagulation of blood—was announced this week by Dr. Eward A. Doisy, St. Louis University research chemist. Dr. Doisy said the transparent and colorless crystals of pure vitamin were obtained from an alfalfa meal oil.

$25 EVERY TEN SECONDS

According to figures submitted by the Dominion Bureau of Statistics to the pecial Senate Committee on Railways, he Government railways required assistance from the taxpayer to an average mount of $78,000,000 per year in the ten years ended with December 31st, 1936. The rate of loss thus was $150 per minute or about $25 in the ten seconds required to read this paragraph.

RELIGION

Carry religious principles into common life, and common life will lose its transactions. The world passeth away. The things seen are temporal. Soon business, with all its cares and anxieties, the whole "unprofitable stir and fever of the world," will be to us a thing of the past. But religion does something better than sigh and moan over the perishableness of earthly things; it finds in them the seeds of immortality.

WASHINGTON'S BIRTH DATE

George Washington was born on what was then, in England and her colonies, February 11, 1732, and until he was twenty he observed his birthday on that date But in 1752 England adopted, by act of parliament, the Gregorian calendar in place of the Julian. The latter no longer represented the true astronomical year, it being at that time eleven days behind. The act ordered that this difference be struck from the calendar and that the day following September 2, 1752, be regarded as the fourteenth of the month. Thereafter, what had been February 11 became February 22.

WORLD'S RAREST GAS

A new still that manufactures three quarts a day of the rarest gas in the world, heavy nitrogen, was announced last week by Columbia University.

The difference between ordinary nitrogen and heavy nitrogen, though small, is of great importance to chemists. The first use is to attach these rare molecules to food. There they replace ordinary nitrogen. They permeate the living tissues the same as the common nitrogen and because of their greater weight, their course through the body can be traced.

Biologists are using this method to find out where nutrients go after digestion, and how long they stay in the body.

Oil stains can usually be taken out with oil of eculyptus, but if the marks occur on shoes or gloves that will not wash, sponge with ammonia or benzine and dry in the open air. Treat oil marks on wood with a paste made of French chalk and benzine or turpentine. When dry, brush off and scrub the wood in the direction of the grain with hot ammonia water.

SAFEGUARDING THE NATIONAL PARKS

Autumn in the National Parks of Canada is a busy time for the park warden service, a unique and competent organization whose primary duty is to safeguard tthe natural beauty and resources of the vast playground areas. With the advent of the fall season and accompanying early frosts the ground vegetation is killed and dries out thereby greatly increasing the danger of fire. During this period the warden service must be particularly alert in their patrols of timbered areas in the various parks. All wardens are equipped with portable telephones for the purpose of reporting the occurrence of fire and to call for assistance if necessary. In areas served by good roads, motor transportation is employed, while in the more inaccessible or remote regions pack horses or back packing, are resorted to for transporting fire-fighting equipment.

Apart from the protection of the park areas against forest fires, the warden service is also required to be on the lookout for the presence of insect infestations or disease outbreaks among the different tree species. These are reported to the proper authorities in order that the necessary control measures may be undertaken. An extensive system of game patrol throughout all the parks has been developed, and each warden is charged with the responsibility for enforcement of game regulations in the district to which he has been assigned. In addition, the wardens act as field observers in determining the fluctuation of wild life, and upon them also devolves the control of surplus predatory animals.

Each warden is responsible for the maintenance of forest improvements in his district, such as cabins, bridges, trails and telephone lines must be in-trails, roads, telephone lines, and look-out towers. Every spring and fall all spected, fallen trees cleared away, and bridges repaired in order to keep the lines of communication open. Other tasks performed by the warden service include the posting of fire warnings and park regulation notices, the taking of biological specimens for museums or zoological purposes, keeping tab on the number of fish caught by visitors and the carrying out of fish re-stocking operations.

The warden service of Canada's National Parks system is dedicated to the maintenance of park traditions. Visitors can readily distinguish these guardians of the parks for they are dressed distinctive uniforms of hunter-green. In the discharge of their duties they are pledged to be courteous, and are well-qualified to advise tourists of the best routes of travel, the location of camp-sites, good fishing waters, and of the various attractions and points of interest throughout the parks. In covering their respective districts the wardens use horses, canoes, motor boats, automobiles, and in some instances, aircraft. In the winter months skis and snowshoes are used extensively. In maintaining peace and order in busy tourist centres in the various parks the wardens are assisted by the Royal Canadian Mounted Police.

WHERE THE TOURISTS COME FROM

Although the preponderence of automobile tourists to Canada come from the United States, figures for the month of June, 1938, reveal that sixty-day touring permits were issued for 43 automobiles from Hawaii, 23 from Mexico, 10 from Panama, 9 from Cuba, 7 from the Philippine Islands, 4 from the United Kingdom, 3 from Alaska, 2 each from Porto Rico and Newfoundland, and one each from Colombia, Belgium, British West Indies, and Straits Settlements.

From the United States, New York had the largest representation among motorists entering Canada under two-months' permits in June, when a total of 31,013 permits were issued to visitors from that state. Michigan had the second largest representation with a total of 23,349 permits. Other states represented by more than one thousand cars were: Vermont, 9,715; Washington, 6,814; Maine, 6,416; Ohio, 5,529; Massachusetts, 4,778; Pennsylvania, 4,737; Illinois, 4,733; California, 4,685; Minnesota, 2,735; New Jersey, 2,095; New Hampshire, 1,816; Connecticut, 1,599; North Dakota, 1,527; Wisconsin, 1,501; Indiana, 1,466; Virginia, 1,379; Oregon, 1,027.

Canada has a wealth of highways and other features which invite motoring tourists from other lands. Among the greatest attractions are the National Parks of Canada, areas of outstanding scenic beauty or interest embracing a total area of 12,436 square miles. The accessibility of the parks has been an important factor in their increasing popularity and use by the public, and the provision of motor campsites has made it possible for the motor tourist to visit these natural playground areas without great expense. With one exception (Glacier National Park in British Columbia) all units of the national parks system may be reached by motor highway, for they are either traversed by or linked up with the main avenues of motor travel.

A local official says the most embarrassing moment of his life was not when he touched a strange woman on the shoulder, in the semi-darkness of the threatre the other night and said, "Slide over, honey, and I'll sit with you," but it was when he discovered that his wife sat only two seats back and had witnessed his mistake.

No business can be successful without when you need any job of printing.

OFFERS MANION SEAT, SETS NOV. 14th FOR VOTE

Nov. 14 has been set for by-elections in four Federal ridings, Prime Minister Mackenzie King announced on Tuesday.

At the same time he revealed the Liberal Party was willing to allow Hon. R. J. Manion an acclamation in the vacant seat in London. The party, said, Mr. King, had already communicated with the Conservative Association of London with a view to smoothing the way for a new Conservative Leader's entry to the House of Commons.

Nov. 14, said the Prime Minister, was the earliest possible date the by-elections could be had. The new electoral legislation passed at the last session of the House provided for the preparing of new lists, which would take some time, he said.

Nomination Day, in each case except Brandon, will be one week before polling day.

Mr. King said he would welcome Dr. Manion to the House and he had every reason to believe an acclamation would be possible.

The vacancies were all created by death, F. C. Betts, Conservative, in London; A. M. Edwards, Conservative, in Waterloo South; David Beaubier, Conservative, in Brandon, and S. W. Jacobs, Liberal, in Montreal-Cartier.

LITTLE DOG

God bless your warm and always faithful heart,
My little dog.
What matter if the days
Bring rain or shine?
Your knowing topaz eyes
With loving gaze,
Look into mine.

When human words fly out like poison darts,
That thrust to kill,
What matter if the word
Be foul or fair?
Your pattering little feet
Upon the path
Are always here.

When I have leave to quit this funny world,
So bare of love,
What matter if I walk
In sun or fog?
I only hope that God
Will let me have
A little dog.

TESTED RECIPE
By Frances Lee Barton



ONCE upon a time there dwelt in the fashionable English watering-place of Bath a lady by the homely name of Sally Lunn—she ought to be the patron saint of all folk who gather together for an afternoon visit and refreshment. For she made a famous little tea cake which bears her name. But we've improved Sally's original recipe. Today we make our Sally Lunns more quickly—and more surely, with the aid of double-acting baking powder and cake flour, to give that feathery lightness so essential to hot breads.

Quick Sally Lunns

2 cups sifted cake flour; 2 teaspoons double-acting baking powder; ½ teaspoon salt; ½ cup butter or other shortening; 4 tablespoons sugar; 1 egg, well beaten; 1 cup milk.

Sift flour once, measure, add baking powder and salt, and sift again. Cream shortening, add sugar, and cream together thoroughly. Combine egg and milk. Add flour to creamed butter and sugar, alternately with milk mixture, a small amount at a time, beating after each addition until smooth. Bake in greased muffin pans in hot oven (425° F.) 25 minutes, or until done. Makes 12.

Peerless Sales Books
are the best Counter Check Books made in Canada. They cost no more than ordinary books and always give satisfaction.
We are agents and will be pleased to quote you on any style or quantity required.
See Your Home Printer First

Has your subscription expired?

The M. F. Beach Co., Limited
Operating Continuously Since 1856.
Winchester - - Ontario.

MANUFACTURERS and DEALERS in all kinds of BUILDING MATERIAL
HOUSE TRIM in Pine, Basswood, Oak, Gumwood, Walnut, B. C. Fir
End Match FLOORING in BIRCH and OAK
Specialties such as Modern Built-In KITCHEN CABINET OUTFITS, IRONING BOARD CABINETS, Etc.
Place your orders now for STORM WINDOWS and DOORS, saving the cost thereof in fuel during the coming winter.

MILL FEED
A Full Line at Current Prices.
Purina Feeds unexcelled—NEW SPECIAL PURINA LAYING MASH at $2.05.



● Grandma always was a keen shopper and quick to "snap up" a bargain ... but you'll recognize these BARGAIN OFFERS without her years of experience ... you save real money ... you get a swell selection of magazines and a full year of our newspaper. That's what we call a "break" for you readers ... no wonder grandma says—"YOU'VE GOT SOMETHING THERE!"

ALL-FAMILY OFFER
THIS NEWSPAPER, 1 YEAR AND ANY THREE MAGAZINES
PLEASE CHECK THREE MAGAZINES DESIRED

☐ Maclean's Magazine (24 issues), 1 Year.
☐ National Home Monthly, 1 Year.
☐ Canadian Magazine, 1 Year.
☐ Chatelaine, 1 Year.
☐ Pictorial Review, 1 Year.
☐ Canadian Horticulture and Home Magazine, 1 Year.
☐ Rod and Gun, 1 Year.
☐ Silver Screen, 1 Year.
☐ American Fruit Grower, 1 Year.
☐ Parents', 6 Mos.
☐ American Boy, 8 Mos.
☐ Christian Herald, 6 Mos.
☐ Open Road (For Boys), 1 Year.

ALL FOUR ONLY $2.50

SUPER-VALUE OFFER
THIS NEWSPAPER, 1 YEAR AND THREE BIG MAGAZINES

GROUP A — SELECT 1
☐ News-Week, 6 Mos.
☐ True Story, 1 Yr.
☐ Screenland, 1 Yr.
☐ Judge, 1 Yr.
☐ McCall's, 1 Yr.
☐ Magazine Digest, 6 Mos.
☐ Parents', 1 Yr.
☐ Christian Herald, 1 Yr.
☐ Woman's Home Companion, 1 Yr.
☐ Collier's, 1 Yr.
☐ American Boy, 1 Yr.

GROUP B — SELECT 2
☐ Maclean's Magazine, 24 issues, 1 Yr.
☐ National Home Monthly, 1 Yr.
☐ Canadian Magazine, 1 Yr.
☐ Chatelaine, 1 Yr.
☐ Rod and Gun, 1 Yr.
☐ Silver Screen, 1 Yr.
☐ Pictorial Review, 1 Yr.
☐ American Fruit Grower, 1 Yr.
☐ Canadian Horticulture & Home Magazine, 1 Yr.
☐ Open Road (For Boys), 1 Yr.

ALL FOUR ONLY $3.05

This Offer Fully Guaranteed—MAIL THIS COUPON TODAY!
(2)

Gentlemen: I enclose $..... I am checking below the offer desired with a year's subscription to your paper.
☐ All-Family ☐ Super-Value
Name .....
St. or R.R. .....
Town and Province .....

The Winchester Press Tel. 21

Proper Glasses at a Right Price!

I can supply you with Glasses that will relieve the eye strain. In frames or mountings pleasing in price and appearance.

GEO. J. HUNT,
Registered Optometrist
OFFICE IN REXALL DRUG STORE
CHESTERVILLE - - ONTARIO
Residence Telephone No. 10-W.
Evenings By Appointment

PIG WEANER!

THIS FEED WILL RE-IMBURSE ITS USER BY A HIGHLY IMPROVED LITTER OVER THOSE WEANED IN THE OLD FASHIONED WAY. TRY A BAG

$2.40

Hugh McMaster
PHONE 43, WINCHESTER

ROSS MORROW, Auctioneer.
For the Counties of Dundas, Stormont Glengarry, Carleton and Russell.
Sales of all kinds handled.
Tel. 603 r 31 Winchester Springs

STORE FOR RENT

A centrally located store; well lighted; complete with counter, showcases and wall case if desired. Immediate possession. Apply to
Miss Ida F. Gardner,
Telephone 75 Main St., Winchester.
48tfc

HENDERSON LODGE, NO. 383,
A. F. & A. M., WINCHESTER
Meets on Second Friday of each month in Sweet's Block, at 8 o'clock.
Visiting Brethren always welcome.
Rufus Keyes, W.M. W. A. Rowat, Sec.

HORSES FOR SALE

McIntosh's Sale and Exchange Stables.
Telephone 610 r 4; P. O. Box 27,
F. R. McIntosh, Prop.,
46tfc. Winchester Springs.

CANADIAN PACIFIC



Time Table

WEST-BOUND

From Montreal—at 1.15 a.m., daily, flag stop for Belleville and beyond to Toronto, Ont., Detroit, Mich., and Chicago, Ill.

From Montreal—at 11.48 a.m., daily except Sunday, stopping at intermediate stations to Toronto, Ont., and Hamilton, Ont. Parlor Car and Buffet Service.

From Montreal—at 7.00 p.m., daily except Sunday, stopping at intermediate stations to Smiths Falls, Ont., and Perth, Ont.

EAST-BOUND

From Chicago, Ill.,—at 5.43 a.m., daily, flag stop for Montreal and beyond.

From Perth, Ont.—at 8.41 a.m., daily except Sunday, stopping at intermediate stations to Montreal.

From Toronto, Ont.—at 4.34 p.m., daily, except Sunday, stopping at intermediate stations to Montreal. Parlor Car and Buffet Service.

For further particulars, apply to O. L. Worthen, local agent. Telephone No. 5.

WHY TAKE CHANCES?

Delay Is Dangerous!

Now is the time to have your car put in shape for winter driving. Let us insure it against the cold weather with the proper grades of Oil, Transmission and Differential Grease, and Prestone, the Anti-Freeze that does not evaporate or boil away. Radiators Flushed and Hose Connections put in shape.

Washing and Greasing. Prices Reasonable.

TRY OUR SERVICE—WE WILL PLEASE YOU!

George Robinson
BLAIR'S SERVICE STATION
Phone 65, Winchester, Ont.

HUMORETTES



"She's a banker's daughter."

"No wonder she draws so much interest."

First Business Man: "Miss Burke is applying for a position in my office. Did she ever work for you?"

Second Business Man: "No."

"I see. How long was she in your employ?"

Two men were talking about horse racing and remarking upon the silly names given to many horses.

"If I kept a racehorse I know what I should call him," said one. "What?" asked the other. "Change of a Dollar." "But that's absurd, isn't it?"

"Is it? Tell me anything that goes more quickly."

Shy Girl: "Oh, but mother objects to kissing!"

Bright Lad: "Well, that's all right; I'm not kissing her, am I?"

He: "I can tell by looking in a girl's eyes just what she thinks of me."

She: "How annoying!"

She (looking in jeweller's window): "You know, dear, when one sees a beautiful thing one feels a strong desire to possess it."

He: "Yes, that's why they invented the police."

PLENTY OF SNOW, 40 BELOW, CLERIC PREDICTS

Rev. A. J. Bruce, Copper Cliff, Ont., cleric whose fame as a weather prophet is widespread, predicted "a real old-fashioned" winter, with plenty of snow and many "40-below" days.

"Get out the winter garments early," he advised Nickel Belters, "and keep them on until after March 21, 1939. Snowfall will be greater than in past winters and there will be sudden changes of short duration."

THERE ARE OUTSTANDING ADVANTAGES TO YOU
In Being Insured In The

Confederation Life Ass'n

Since its inception in 1871, the Association's history has been one of Progress, Service and Security.

The Association's vast and varied resources provide absolute Protection for the interests of its policyholders.

Its dividend-paying record has been enviable, consistent both with liberality and its principles of security.

Its policy contracts are modern in every way, covering all standard forms of life insurance protection.

Its world-wide organization, extending to all quarters of the globe, has won an international reputation for itself and Canadian business methods.

The Association is recognized as one of the foremost life insurance companies in the world.

E. R. SUMMERS,
Phone 618 r 2, Winchester.
P.S.—Every Class of Insurance Written.

WINCHESTER SPRINGS

Miss Muriel Holmes returned to her home Friday after spending a few days with her grandparents, Mr. and Mrs. George Merkley, of Nation Valley.

Mr. Muriel Coleman and mother were Sunday guests of Mr .and Mrs. A. J. Casselman.

Mr and Mrs Clifford Robinson and Messrs. Dalton and Denzil Robinson were Sunday guests of Mr. and Mrs. Walter Kinkaid at Russell.

Mr. Albert Haggerty of Toyes Hill, spent Monday last with Mr. and Mrs. James Haggerty.

Mr. and Mrs. Robert Craig and family of Metcalfe, spent Sunday with Mr. and Mrs. Wilburn Robinson.

Mr and Mrs. Arthur Adams and Amy, Messrs. Earl, Basil and Gerald Adams, spent Thanksgiving at Mainsville.

Mr. and Mrs. Ralph Allison and sons spent Sunday with Morewood friends.

Mr. and Mrs. Harry Potter spent Thanksgiving with Mr and Mrs. Wallace at Kars.

Mrs. Almon McInosh and family of Inkerman spent Tuesday with Mr. and Mrs. A. E. Holmes.

Mrs S. Rice spent a couple of days with Mrs. A. Stewart at Wales and other friends.

Mrs. Ralph Allison spent Tuesday at Portland, Ont.

Mr. and Mrs. Oliver Holmes of Brockville, spent Thanksgiving with Mr. and Mrs. A. E. Holmes.

Mr. and Mrs Henry Gough of Kemptville, spent the week-end with Mr and Mrs. H. Potter.

Mr. and Mrs. Floyd Whittaker of Williamsburg, took tea Sunday evening with Mr and Mrs. Rufus Casselman.

Mrs. James Hughes and son, Frank, of Plantagenet, spent a few days with the former's nephew, Mr. and Mrs. A. E. Holmes.

Mr and Mrs. Cecil McIntosh called on friends at Cornwall Sanitorium on Sunday last.

Mr. Earl Adams of Williamsburg, spent Sunday at his home here.

Mr. Samuel Hurley spent a couple of days last week with friends at Merrickville.

Mrs. Ward Bilow returned to her home in Morewood after spending a few days with Mrs. Harry Holmes.

Mr. and Mrs. Alex Mellan and family of Hulbert, spent Sunday with Mr. and Mrs. James Haggerty.

Mr. and Mrs. James Crain and son, of Clarendon Station, were recent guests of Mr. and Mrs Thos Holmes

Mr Than Holmes of Kingston, spent Thanksgiving with his parents, Mr. and Mrs. A. E. Holmes.

We are sorry to report that Merrill, little son of Mr. and Mrs. Leslie Holmes, fell from a loft at the barn and broke his leg in two places.

Mr. and Mrs. A. E. Holmes, Mr and Mrs. Oliver Holmes, and Mr. Than Holmes were entertained to a chicken dinner on Monday at the home of Mr. and Mrs. Thos Holmes.

VANCAMP

Mr. and Mrs. Percy Bellinger and baby of U. S. A., were Monday visitors of Mr. and Mrs. Robt. McEwen.

Visitors at the home of Mr. and Mrs. Alfred Byrd on Sunday were Mr. and Mrs. Sanford Byrd and Fernly, Mr. and Mrs. John Byrd and family, also Mr. and Mrs. Nelson Merkley and family.

Mrs. Will Marquette, Miss Dorothy Marquette called on Mrs. Harold Greer, of Chesterville, on Tuesday afternoon.

Mr. and Mrs. Alfred Byrd, Grace and Verl, attended the funeral of Mr. Byrd's aunt, Mrs. Wm. Byrd, of Berwick, on Monday.

DR. CLAIR J. LOCKE
Physician and Surgeon
Office Hours: 9 to 11 a.m.; 2 to 4 and 7 to 9 p.m.
Phone 104. St. Lawrence Street, Winchester, Ont.

This MIGHT HAVE BEEN PREVENTED...



...by a Telephone CALL

You've heard the story of the farmer who knew how to grow first-grade produce—but did not know how to get first-grade prices? Ultimately he had to abandon farm—and everything. Neighbours told him to keep in touch with markets by telephone—but he had no telephone. So he "saved" money and lost his farm. A farmer gets better prices when he knows what the market is. A telephone keeps him in touch with markets, neighbours. Safeguards home and family in emergencies.

LOW RATES
FOR
FARM TELEPHONE SERVICE

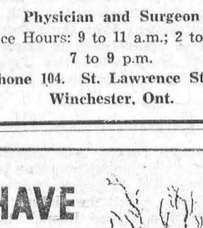

Criminal Statistics Make It Clear

It will be admitted that Canadian children of today, generally speaking, are not subjected to the same stern corporal punishment for wrong doing that used to be the lot of Canadian youth. The change has been quite pronounced in the last quarter of a century. We have seen a schoolmaster, the chap who belongs to the one profession outstanding among all those that try the patience—we have seen a school master hauled into court for giving a hiding to a young devil of a boy who had created an unendurable situation. A clever lawyer made the poor schoolmaster look like a savage monster. We have seen community feuds worked up over such a trivial incident. Public opinion seems to be against corporal punishment except in extreme cases. A great many school teachers have themselves taken that stand.

So if we assume that the birch rod is simply a symbolic term for punishment or discipline, we shall understand clearly what criminal statistics reveal. You can substitute for "spare the rod and spoil the child" something like this: "He that neglects discipline will ruin his child; he that withholdeth discipline is an enemy of his boy or girl."

Our Criminal Statistics Branch makes this very positive when it says: "While reasons for Juvenile Crime have never been compiled, due to the fact that this kind of information is difficult to get, as it is not given at all in the returns of Magistrates, and very scantily covered by some Juvenile courts, still the lack of discipline at home is a big, perhaps the outstanding reason for Juvenile Crime.

"In one Maritime City, out of 97 cases for which the reason for a Juvenile being arrested was given, 73 cases, or roughly 75 per cent. were attributed to lack of discipline at home. In another Maritime city, lack of parental control was shown as the underlying reason for delinquency in 100 per cent. of all given cases.

"In a group of five Ontario cities reasons for 240 delinquencies were given, out of which 130 were attributed to lack of parental control.

"One Ontario City shows that 58 out of 62 delinquencies were stated by the authorities as being due to lack of discipline at home."

Pity the poor children—especially the child in the small family. The small family, to very many people, has become the dominant view of domestic happiness. The one-child family enabled parents to have more leisure for pleasure-seeking social activities. The mother, in these more regimented days of domestic duties, can leave her home more frequently than the mothers of a generation ago, with their larger families, were able to do. The constant outing becomes a fixed habit. The child is neglected—often left in the care of unskilful and irresponsible domestic help, and more often permitted to play upon the streets, in touch with influences that are not elevating.

Parental responsibilities have been passed on, to some extent, to the courts and particularly to the juvenile courts. It has been found that the establishment of juvenile courts, more especially in the cities, leads almost invariably to a decline in the number of juveniles brought before the courts and convicted. The records show that 8,425 children were found guilty of various offences in 1930 and six years later the number had dropped to 7,210. That was a betterment of over one thousand. Of course a great many more than that were before the courts.

Before the establishment of juvenile courts, juveniles were tried in the regular manner, sentenced to reformatories, etc., but a large number were given suspended and other sentences, which just put them back into the homes or under the same influences which caused them to stray into crime in the first place.

In England many years ago, the criminal law showed but little tenderness towards children. Up to the age of seven, a child was presumed incapable of felonious intent, but a youngster of eight years who had "with malice, revenge, craft and cunning" set fire to a barn, was convicted of felony and duly hanged. Even as recently as 1833 a boy of nine years was sentenced to death for stealing an article of the value of four cents.

Children were in all respects treated by the criminal law as adults. Thrown into gaol to await trial they came in contact with hardened criminals. If finally declared innocent, there could have been little innocence left after a prison experience. The use of the rod was such an obsession in olden times that royal families kept a "whipping boy" who carried out the abominable duty. Read "The Fortunes of Nigel."

FIRST WEDDING SINCE WINDSORS

Remember Rev. R. Anderson Jardine? In case you have forgotten, he is the Anglican clergyman who went to France to marry the Duke of Windsor and Mrs. Simpson.

Mr. Jardine came to Canada and the United States to make a lecture tour, but it fell flat. He vanished from the picture. He has turned up again in Los Angeles, where he has just officiated at the first wedding he has solemnized since the Windsors were wed in France.

The visitor from England presided at the Four Square Church of Burbank, a suburb of Los Angeles. The parent Four Square Church is Aimee McPherson's Angelus Temple in Los Angeles. The bride and groom were 16-year-old Erma Maye Pollock and 21-year-old Gates Rugg, aircraft worker and son of William F. Rugg, policeman-evangelist of Los Angeles. Mr. Jardine has been the guest of Mr. Rugg, Sr.

Mr. Jardine now says he is an "ecclesiastical exile" from England. He has never quite recovered from the disappointment over the flop of his widely-heralded tour of Canada and the United States. He had thought he would go over with a loud bang and he fizzled out like a damp squib.—N. D. G. Monitor.

STRADER'S HILL

Miss Ruth Lister, of Dundela, had tea Monday evening with Miss Audrey Strader.

Mrs. Blanche Hanson and Master Edward Hanson spent the week-end with Mr. and Mrs. E. P. Foster in Morrisburg.

Miss Audrey Strader spent Saturday with Master Donald Strader. We are pleased to report that Donalds' knee is greatly improved and we hope to see him walking in a few days.

Miss Clara Redmond, of Syracuse, Miss Della Redmond of Toronto, Mrs. A. Cook, Maylon and Evelyn Cooke, had tea Sunday evening at Mr. John Casselman's.

Mr. and Mrs. Alonzo Foster, with Mr. and Mrs. Dwight Beckstead, of Morrisburg, spent the week-end in U. S. A.

Miss Ruth Strader, with friends from Winchester, spent Friday afternoon at Massena.

Mr. and Mrs. Cecil Hanson and Foster spent Sunday with Mr. and Mrs. Arthur Whitteker.

Mr. Lyell Strader spent Sunday with Mr. Francis Merkley at Dunbar.

CLOVERDALE

Mrs. Fleming Lapierre returned home on Sunday to Garrison Mines, after having spent nearly a month with friends here and Chesterville and other places.

Visitors at the home of Mr. and Mrs. Thos. Stobo last Sunday evening were Mr. and Mrs. Albert Baker and two boys, Mr. and Mrs. Hugh Porteous and children. Miss Madalene Stobo, Mr. Gordon Robinson and Mr. Lloyd Wyatt.

Miss Eva Docksteader, of Ottawa, spent the holiday at her home here.

Quite a number from around here attended the plowing match near Mountain last Friday.

Visitors at the home of Mrs. Eli Lamoureux recently were Mr. and Mrs. Walter Larocque, Mr. Alex St. Pierre, Mrs. Hugh Porteous and little daughter, Doreen, Miss Madalene Stobo, Mr. and Mrs. W. Barclay, Messrs. Nelson Docksteader and Hector St. Louie.

Miss Ada Lamoureux, Mrs. Fleming Lapiere and Mrs. Chas. Dillabough had tea last Tuesday evening at the home of Mr. and Mrs. Thos. Stobo.

Messrs. Ira, Nelson and Roy Docksteader attended the plowing match near Metcalfe last Tuesday.

Mrs. James Fawcett was a recent visitor at the home of her mother, Mrs. A. B. Cinnamon.

Mr. and Mrs. Robert Fowler, of Cass Bridge, were recent visitors of the latter's mother, Mrs. Wesley Durant.

VANCAMP

The Women's Association met on Wednesday afternoon at the home of Mrs. ira Shaver. The president, Mrs. Herb VanAllen, was in charge.

Mrs. Archie Levere called on Mrs. Will Scott on Tuesday afternoon.

Mr. and Mrs. Bowers and family, of Ottawa, were guests of Mr. and Mrs. Willis VanAllen.

Mr. and Mrs. Albert Morrison spent the week-end in Jasper and Smiths Falls.

Some from here attended the Temperance Convention held in Williamsburg United church on Thursday.

Mrs. James Trotter and children spent Thanksgiving Day with her mother, Mrs. Robert Hamilton.

Mr. and Mrs. Robert Brown, Mr. and Mrs. Stanley Brown and baby, also Mr. John Wallace, of Morewood, spent Sunday with Mr. and Mrs. Robert Hamilton.

Much sympathy is extended to Mrs. Archie Levere in the death of her sister-in-law, Mrs. Earl Shaver, of Ottawa, who died recently.

Mr. and Mrs. Arthur Williams, Mr. and Mrs. Harry Williams spent Sunday with Mr. and Mrs. Harold Greer of Chesterville.

Miss Vera Levere, of the Ottawa Normal School, spent the week-end at the home of her parents, Mr. and Mrs. Jud Levere..

Mr. and Mrs. Mike McGrath and family, of Ottawa, spent the week-end at the home of Mr. and Mrs. Robert McEwan.

We are sorry to report Miss Norma Lang on the sick list. We wish her a quick recovery.

Mr. and Mrs. James Franklin and Miss Matthews of Bourget, were Saturday visitors of Mr. and Mrs. Wm. Seymour.

Mrs. W. Shaver visited at the home of her daughter, Mrs. Edgar Brown, of Inkerman.

The Y. P. U. was held in the church on Friday evening.

Mr. and Mrs. Basil Suddaby, Mrs. Milton Suddaby and Mr. Ray Suddaby of Heckston, were Friday visitors of Mr. and Mrs. Amos Swerdfeger.

A large number from here attended church on Sunday at Inkerman United Church to hear Rev. R. C. McConnell of Ottawa.

Mr. and Mrs. Stanley Brown and baby, Mr. and Mrs. Robert Brown, Mr. John Wallace, of Morewood, and Mrs. Robt. Hamilton called on Sunday afternoon on Mrs. James Trotter.

Mr. and Mrs. Wm. Seymour, Mr. and Mrs. James Franklin and Miss Matthews called at the home of Mr. Chester Rose on Saturday.

Hints for the Home
by Nancy Hart

You are planning a special luncheon—and have no maid? Then choose recipes that can be partly prepared in advance, and a menu that permits easy service—the main course on one plate, let us say. If attractively arranged this is permissible for informal service.

Usually the unruly member of "plate service" is the salad, which, if it is to be appetizing, must not spread or allow its dressing to wander to other parts of the plate. Good recipes for this purpose are the jellied salads: Asparagus tips, egg and pimiento molded in lemon-flavored gelatin and garnished with a puff of mayonnaise; pineapple, shredded cabbage and cucumber in gelatin; fruit salad, and almost any combination of cooked vegetables can be molded in jelly.

These can always be made the evening before and set away in the ice box until wanted—relieving the cook of one trouble—some course to prepare on the day of entertainment.

A very good plate service menu is the following:

Persian Melon
Breaded veal cutlet Shoestring potatoes
Creamed peas and mushrooms in green pepper cases
Jellied vegetable salad
Mocha Mousse
Coffee

Virginia Soup

Soak a cup of dried lima beans overnight. Drain next day and put them in a kettle with two quarts of cold water. Add a ham bone and a cup of ham cut in tiny pieces, and simmer until almost tender. Peel two sweet potatoes, add to the beans and boil until soft; rub through a strainer, season with salt and pepper and serve very hot.

How to Fry Raw Potatoes

Peel potatoes and slice them in thin rounds; put into frying pan 1 tbl. each butter and sweet lard. When this is hot enough to fry, add potatoes, sprinkling with salt and pepper. Cover with a tight-fitting lid so the steam will partly cook them. Then remove lid and fry until potatoes are a golden brown, turning them carefully so they will brown equally. Serve at once.

Russian Salad

1 cup cooked diced beets; 1 cup cooked peas; ½ cup diced celery. Blend with Russian dressing; serve on crisp shredded lettuce and garnish with hard-cooked egg.

Pineapple Caramel Pudding

Caramelize 1 cup sugar and put in buttered shallow, square pan. Cut slices of pineapple into quarters and arrange on bottom of pan. Over this pour your favorite sweet muffin batter and bake. Turn on a large plate so the pineapple will be on top, and serve with whipped cream.

Cleans White Enamel Quickly

When washing your white enameled cooking utensils, stains will come off readily if you dip the wet cloth in baking soda and rub over the enamel. Use plenty of soda.

When Basting Meat

It is always better to use fat, or butter mixed with water when basting meats. Plain water or juice that contains little fat dissolves the outside coat of the meat, releasing both juice and flavor.

Milady's Beauty Secrets
By Helena Rubinstein



Preening and brushing and combing her hair—
It wonders me not she remains very fair!
—Warendolph

Your hair probably has not profited by the summer vacation—unless you are unusually fortunate—and requires special attention at this season of the year. The sun, salt water and careless, hasty shampooing as well as complete neglect in the matter of massage and brushing, are likely to have robbed the hair of its smooth sheen and lustre.

Let us begin at the beginning. Good circulation is the prime essential for a healthy scalp and healthy, lustrous hair. The blood supply in the scalp must be kept active in order to nourish the hair roots and to keep the tiny glands in good working condition. This means that the scalp must be stimulated. Hair tonics should fulfill two functions. First, they should be stimulating to bring up the circulation. Second, they should be corrective in their effects upon the oil glands. For the dry scalp a tonic should be oily. For an oily scalp the proper tonic should have astringent, drying qualities. Simple massage when used in connection with an efficient hair tonic will frequently correct the common scalp troubles of dandruff and falling hair. Massage brings up the blood to the scalp, and tones up the tiny muscles at the root of each hair, thus permitting the nutrition and general good health of the hair.

Regular, vigorous brushing is another important beauty aid in developing healthy, lustrous hair. It is an excellent thing to remember at this time of the year that if you massage your scalp and brush your hair regularly and frequently as you eat your meals or brush your teeth you will not have to spend time and money later in curing unhealthy scalp and hair conditions.

Shampoos are important, too, but as I have recently gone into this matter so thoroughly and completely, I shall not take it up again.

I shall mention one caution, however. When it is possible, avoid the drying machine for your hair. After it has received its final rinsing, wring it out thoroughly and wrap a warm towel around your head, rubbing the hair until most of the moisture is absorbed. Then divide the hair into sections and rub each section with a second warm towel. This is a good time to use your hair tonic, if you need one. Massage it well into the sections of the scalp. Shake your hair well and, if convenient, finish the drying process with a sunbath.

Helena Rubinstein

Your Autobiography

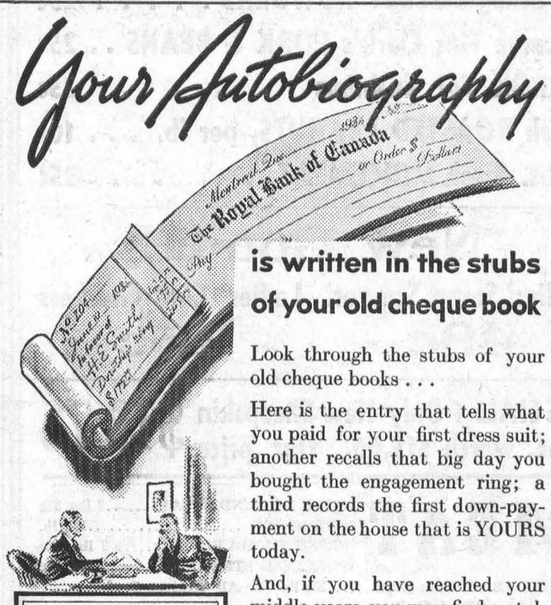

is written in the stubs of your old cheque book

Look through the stubs of your old cheque books . . .

Here is the entry that tells what you paid for your first dress suit; another recalls that big day you bought the engagement ring; a third records the first down-payment on the house that is YOURS today.

And, if you have reached your middle years, you may find a stub that tells of your daughter's wedding, and of the christening mug you gave your first grandchild . . .

Those cheques you issued in days long past were no mere slips of paper. They were symbols . . . of food, clothing, and shelter . . . education and growth. Into them were written homely, intimate events of your own personal history.

How This Bank Can Help YOU

Your bank is more than the trusted custodian of your funds. It is an institution where you may discuss in confidence all problems relating to your business and personal finances. Our local managers welcome your visits and the opportunity of serving you.

THE ROYAL BANK OF CANADA

WINCHESTER BRANCH - - W. A. ROWAT, Manager

Davidson's Announce

Music Master Series

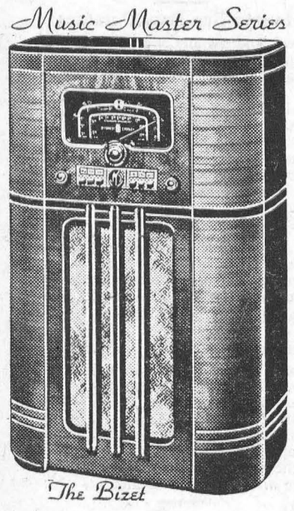

The Bizet

THE NEW 1939

Deforest-Crosley

"MUSIC MASTER" Classic Series

Come in and see this attractive Console. Newest type 12-inch speaker. Gives "World Wide Reception." Has convenience of "Cathode Ray" tuning eye—9 tube performance. 'Finger-tip' "Magnetic" push-button control gives instant response for six favourite stations.

NEW DESIGN CABINET

Only $99.95

In 1938, Deforest-Crosley topped them all; this year they're even better.

ALEX W. DAVIDSON

Jeweller & Radiotrician - - Telephone 75

COAL LET US SOLVE THIS QUESTION **WOOD**

We are prepared to supply you with any kind of fuel you may desire. Our stock includes Hard Wood, Coke, Alberta Coal, Welch Coal, Scotch and American Anthracite.

This Winter Try 'blue' Coal or Russian Coal! Either Will Give You Satisfaction.

Leave your order now. We will deliver at your convenience. Try us for service.

ROSS HUTCHINSON

Telephone No. 4 - - Winchester, Ont.

KEYES' SPECIALS!

50 Bus. Only McINTOSH APPLES

Slightly Bruised. While they last

$1.00

6 Packages JELLY POWDERS 25c
3 Large Tins Clark's PORK & BEANS . . 25c
KAPOK For Cushions 35c
Fresh ROASTED PEANUTS, per lb. . . . 10c
2 lbs. Fresh MINCEMEAT 35c

New Goods!

Ladies' Smart Scarves. Ladies' Chin Chuckers

49c 15c

SPECIAL: 1 Only New Sheepskin Coat, worth $15.00. Our price $13.75

MEAT

CHOICE ROUND STEAK .....2 lbs. 35c
POT ROAST .....14c lb.
FRESH HAMBURG .....2 lbs. 23c
BONELESS STEW .....2 lbs. 25c
PEAMEAL BACON, in piece .....23c lb. All Western Beef
Sliced 25c lb.
FRESH SAUSAGE .....20c lb.
FRESH SAUSAGE MEAT .....2 lbs. 25c
FRESH FISH and OYSTERS IN STOCK.

MARKET

Special Saturday Only

Breakfast Bacon, Sliced, 30c lb.

T. O. KEYES

TELEPHONE 16 - WINCHESTER, ONT.

Our Column

Does the label on your Press remind you of anything?

It isn't nearly as difficult to fool yourself as those with whom you come in contact.

Although we have no access to statistics, our general observation is that insanity is increasing.

A man can forgive a hurt to his person or bank roll, but woe to the friend who hurts his vanity.

A man who gives in when he is wrong is wise and a man who gives in when he is right is married.

Potatoes that are to be baked under meat will taste much better if they are first parboiled and drained, then dropped immediately into boiling fat.

Coming and Going—We are a queer people. We sell munitions material to the Japanese and send money to the Chinese Red Cross fund.—Prince Rupert News.

If you do not have a stretcher for shaping laundered curtains, spread a sheet over the carpet and stretch the curtains to the desired size, pinning at intervals to keep them firm until dry.

The foggy film which appears on wood surfaces in warm damp weather can be washed away with a clean cloth, mild warm soapsuds or warm water and a soft oil soap. Work quickly, and over a small section, rinsing with a cloth wrung from clear warm water, and drying thoroughly with a soft clean cloth. Then apply polish or wax and rub to a gloss.

BEQUEST TO CHURCH

The United Church at Iroquois has received a cheque for $1,000, representing a bequest made to it by the late Henry Jubb. Another bequest was made to the cemetery board for use in maintaining the plots at Point Iroquois.

UNITED CHURCH SERVICES

Special Services beginning on Sunday and continuing to the end of the month.
Mr. L. Jones will be our leader. He comes to us highly commended by Dr. George Pidgeon, of Bloor St. United Church. Toronto.
Harmony, 3 p.m.
Monday, 4.15 p.m., Trail Rangers.
Tuesday, 4.15 p.m., Tuxis Boys.
Meetings next week beginning at 7.45 p.m. "Come and bring your friends."

THE WOMAN'S ASSOCIATION

The monthly meeting was held Tuesday afternoon in the United church Sunday School rooms with a small attendance and with the president, Mrs. Faye Scott, in charge. After the singing of Hymn 270, with Mrs. John Bruce at the piano, the 23rd Psalm was repeated in unison, and Matt. 8: 1-12 read by the president. Owing to the absence of the Secretary, the minutes were read by Mrs. H. L. Hughes.
The treasurer, Mrs. J. L. Dixon, reported $109.21 as the net recepits from the Anniversary Dinner. The Cor. Secretary, Mrs. R. Dukelow, reported writing a letter of condolence and receiving a reply, which she read.
A discussion took place re the purchase of gowns for the Junior Choir, but nothing definite was decided upon except that the matter be left over until January.
A letter of appreciation is to be sent to the property committee, Messrs. E. Merkley and W. J. Stewart for their assistance in putting in the sink. Mrs. J. L. Dixon was thanked for her gift of two urns to the church.
A donation of $50 was made to the Official Board and $75 was laid aside in the fund for the decoration of the church, and $5 was voted to the Horticultural Society to pay for the geraniums that are placed on the lawn of the church.
Refreshments were served by the following committee: Mesdames Gilroy, Atchison, M. McVey, T. Annable and Earle, for which a vote of thnaks was given.

WEEKLY CHEESE SALES ON DISTRICT BOARDS

Alexandria—Boarded, 1,648 boxes of white, 296 colored and 100 colored triplets. White sold at 14 3-16 cents, colored and colored triplets at 14 1-4.

Belleville—Boarded 2,570 boxes white and 310 boxes assorted size and color; 397 sold at 14 1-16, balance at 14 cents.

Casselman—Boarded 904 boxes white and 21 colored. White sold at 14 1-8, colored at 14 5-16.

Cornwall—Boarded 220 boxes white and 1,120 boxes colored. White sold at 13 15-16, colored at 14 3-16 cents.

Delta—Boarded 1,501 boxes white and 476 boxes colored. White sold at 14 1-8; colored at 14 1-4.

Finch—Boarded 108 boxes white and 531 boxes colored. White sold at 14 1-8, colored at 14 1-4.

Iroquois—Boarded 488 boxes of white and 767 boxes colored. White sold at 14 1-8 cents, colored at 14 1-4.

Kemptville—Boarded 2,723 boxes; 1,055 boxes white sold at 14 1-8 cents, 1,668 colored sold at 14 1-4.

Lansdowne—Boarded 340 boxes colored and 120 boxes white. Colored sold at 14 3-16, white at 14 1-16.

Napanee—Boarded 1,200 boxes white and 300 boxes colored. White sold at 14, colored at 14 1-8 cents.

Ottawa—Boarded 941 white and 284 colored. White sold at 14 1-8 and 14 1-4; colored at 14 1-4.

Perth—Boarded 544 white. Sold at 14 3-16 and 14 1-8 cents.

Vankleek Hill—Boarded 2,607 boxes of white and 568 colored. White sold at 14 1-16 cents, colored at 14 1-4.

Winchester—Boarded 221 white and 407 colored. White sold at 14 1-8, colored at 14 1-4 cents.

LOCAL AND PERSONAL NEWS

Miss Edrie Boyd spent the week-end the guest of Miss Olwen Davies, at Morrisburg.

Mrs. M. Beaton, of Montreal, spent Monday with her sister, Mrs. B. McConkey.

Mr. and Mrs. L. A. Ellis, of Ottawa, spent the week-end the guests of Mr. and Mrs. A. W. Beach.

Mr. and Mrs. H. L. Flora accompanied by Mr. and Mrs. J. J. Gray, spent the week-end in Syracuse

Mr Hugh Knowland, of Prescott, spent the week-end the guest of his sisters, Misses Ida and Martha Knowland.

Mrs. James Sorensen, of Montreal, is spending a few days with her sister, Mrs. E. M. Shaver, and Mr. Shaver.

Mr. Hubert Quart, of the Royal Bank staff, Metcalfe, is spending a few holidays with his parents, Mr. and Mrs. Jay Quart.

Mr. and Mrs. Wallace Presley, of Pendleton, called on Mr and Mrs. Wm. Johnston on Tuesday. Mrs. Presley is a niece of Mrs. Johnston.

The many friends of Mrs. Olive McRae will regret to learn that she is confined to the Ottawa Civic Hospital, where she is undergoing treatment. The Press joins in wishing Mrs. McRae a speedy and complete recovery.

Miss Gladys Smith, daughter of Mr. and Mrs. Bertram Smith. arrived at Daytona Beach, Florida, where she will remain until next July. Miss Smith accompanied Mrs. G. Robb, of Brockville, on the trip as a companion. They were a month enroute, stopping over at places of interest.

Mr. and Mrs. Robert Kirkwood, of Winchester Springs, were host and hostess to a "Husband and Wife" banquet, held at their home on Friday evening last, under the auspices of the Ladies' Aid Society of the Knox Presbyterian church.
An interesting toast list was presided over by Rev. D. W. Turner, assisted by the president of the Ladies' Aid, Mrs. Ross, Morrow. There was a good attendance and the affair is reported as a financial success.

SOUTH MOUNTAIN

Mrs. G. A. Cumming spent last week at Cardinal and attended the Sparling-Perry wedding.
Mrs. Fred Holmes and children, of Winchester, spent Tuesday with her parents, Mr. and Mrs. C. E. Murdock.
Mr and Mrs. Dawson Levere attended the funeral of Mrs. E. Shaver at Ottawa on Sunday.
Mr. and Mrs. Clarence Sparling, of Ottawa, had tea with Mr. and Mrs. G. A. Cumming on Monday evening.
Mrs. A. Eager of Kemptville, visited her sister, Mr. and Mrs. Hilliard Boyd, and her father, Mr. Latimer, on Saturday
Mr. and Mrs. E. Cameron and son, and Donald Cumming, of Maxville, spent Monday with Mr. and Mrs. G. A. Cumming.
Mr. and Mrs McCrae, of VanAllen's Corners, are spending a few days with their son, Mr. Archie McCrae.
Dr. and Mrs. C. Stirtan visited friends at Cornwall on Sunday.

MONTREAL-OTTAWA W. M. S.

The Fall executive of the Montreal-Ottawa Conference Branch of the W. M. S. of the United Church of Canada will be held in St. James' Church, Montreal, Octo. 12, 13 and 14.
The President, Mrs. W. H. Sutherland, Westmount, is presiding. Full reports are being received and many phases of the work discussed. Arrangements will be made for the Biennial meeting of the Conference Branch next May. Mrs. Sutherland and Mrs. E. C. James of Domville, Que., will give reports of the meeting in Toronto of the Dominion Board.
Yesterday a supper meeting was held in St. James' Church at which the guest speaker was Miss Mabel Carroll, of Montreal, just returned on furlough from our Mission in the war torn area of South China. The two new missionaries in Montreal, Miss Blair and Miss Roberts, also were introduced.
Those attending from Dundas-Grenville are Mrs. Geo. Carlyle, President; Mrs. R. Douglas Smith, Secretary for Circles, and Mrs. Merrill Foster. Secretary for Literature.

ST. PAUL'S LADIES' AID

St. Paul's Ladies' Aid Society held its regular monthly meeting on Thursday last at the home of Miss Grace Irving, with a fine representation of members present. The meeting opened with the hymn "O God our help in ages past," Miss Gardner presiding at the piano. After the devotional period, Mrs. Bouchard, the president, welcomed back those of our members who had been ill, also those of our number who have been absent and have returned for awhile. Mrs. Wm. Johnston feelingly replied. The secretary and treasurer gave interesting reports, after which Groups One and Two reported their work finished, and Groups Three and Four reported future activity.
The Flower Committee appointed for October is to be Mrs. Payne and Mrs. Alex Summers. The secretary was instructed to send cards to sick in hospitals, etc. The date of bazaar was decided on for Nov. 24th, and final committees appointed for same. The meeting closed with the Doxology, after which refreshments were served by the hostess, assisted by Miss Algate and Miss Clara Irving. A hearty vote of thanks was tendered to this Committee.

Every town has a man who won't contribute a nickel to a civic enterprise, but rushes forward to give a dollar to a street fakir selling a preparation guaranteed to take grease spots out of a vest.

Miss Helen Ault, of Cornwall, spent the week-end at her home here.

Mr. and Mrs. James Gibb, of Peterboro, were visiting friends in town this week.

Mrs. Wm. York spent Thanksgiving with relatives in Broad Albans and White Plains, N. Y.

Mr. and Mrs. Donald R. Roughton and son, Stephen, were week-end guests of Mrs. James H. Ross.

Mr. Dan Johnston, of Cass Bridge, was the guest of his brother, Mr. Wm. Johnston, on Wednesday.

Mr. and Mrs. W. O. Dales of Winnipeg, Man., spent Sunday with the former's sister, Mrs. B. McConkey.

Mr and Mrs Samuel Branning, of Toronto, spent the week-end with the latter's aunt, Mrs. B. McConkey.

Mr. and Mrs. Leonard Porteous, of Cornwall, were week-end guests of the latter's mother, Mrs. R. L. Suffel.

Master Billy Jones, of Montreal, was a guest of his aunt, Miss Grace Turner, at the Manse over the week-end.

Mesdames T. O. Dales, A. E. Lane, L. J. Durham and Mr. Jack Dales, all of Prescott, spent Monday with Mrs. B. McConkey.

Dr. and Mrs. J. F. Scott, of Yakima, Washington State, spent the Thanksgiving holiday with the former's sister, Mrs. W. D. Turner, at the Manse.

Mr. and Mrs. George Johnston and Miss Illah Mae Johnston, R. N., of Ottawa, spent Sunday afternoon and had tea with Mr. nd Mrs. Wm. Johnston.

Messrs. Lloyd Rowat, of Montreal, and Donald Rowat, of Pembroke, spent the Thanksgiving week-end, the guests of their parents, Mr. and Mrs. W. A. Rowat.

Mr. and Mrs. Lloyd Johnston and two children, Harold and Illah, of Toronto, are spending their holidays with the former's parents, Mr. and Mrs. Wm. Johnston.

Mrs. J. A. Devitt and Misses Jean Beach and Giva Openshaw, of Ottawa, and Mr. and Mrs. Mahon McIntosh, of Toronto, were guests of Mr. and Mrs. N. W. Beach on Sunday.

Mr. and Mrs. Frank Wylie and daughter, Grace, and Mr. and Mrs. Russell Franklin and son, Lindsay, were Sunday guests of Mr. and Mrs. Thos. J. Wylie, and other friends.

Guests at the home of Mrs. F. Shirkey recently were Mr. and Mrs. J. H. Shirkey, Mrs. L. W. Bell, Mrs. George Anderson and baby daughter, Beverly, of Ottawa, and Miss Mabel Shirkey, of Toronto.

Mrs. W. D. Turner returned home Saturday after spending the past two weeks in Toronto
Mrs. Turner was in attendance at the Council and Provincial Board meetings of the Women's Missionary Society, and also spent a few days with her daughter, Dr. A. W. Turner.

Miss Doreen Hutt, who with her parents, Mr. and Mrs. Wm. Hutt, are leaving shortly to reside at Osgoode, was honoured by the members of the Rosevere Mission Band yesterday at their meeting when she was presented with a china cup and saucer. Miss Doris Armstrong expressed appreciation to Doreen for her Band work and Miss Joyce Crawford made the presentation.

THE UNITED CHURCH

The Communion Service was impressively conducted on Sunday morning by Rev. W. S. Atchison. He spoke first to the girls and boys about the picture on the cover of "The Upper Room," the booklet that is being used by many for daily devotions.
To the Senior congregation he brought holy and sacred memories of the Upper Room where Jesus instituted the Lord's Supper and where He girded Himself and washed the disciples' feet. He touched strongly on the liquor problem saying this can be solved by prayer in the Upper Room. It is our business to sweeten life and make it easier for others as Jesus did. The selection of the choir, "Great Jehovah, God of Nations," was appropriate. Solo parts were sung by Mrs. P. Durant and Mr. E. Shaver.
Mr. Thomas Carlyle and Miss Donalda Carlyle were received as members by letter from the United Church at Apple Hill .
The hymns and special anthem by the choir at the evening service were of Thanksgiving. "I Will Praise Thee," was the anthem in which a solo part was taken by Mr. J. D. Stewart, and a duet part by Mrs. E. Steele and Mrs. P. Durant. A letter from the Moderator, Dr. J. W. Woodside, of Ottawa, was read by Rev. W. S. Atchison. This letter dealt with the Quarter Million quarterly crusade, launched in the United Church for the last quarter of this year.
A fine Thanksgiving message was brought by Rev. W. McKay, of Ottawa, from the shortest Psalm (117). Our minds were directed to God, the giver of all these good gifts for which we are thankful. This Psalm, he said, contained an inspired command, and an appeal from God. His mercies are great toward us and we have a tremendous responsibility.

FOR SALE

1 Marconi Radio, cabinet model, for sale cheap. Appy to Press Office. Winchester.

NURSING!

My services are available for general or maternity cases.
Miss Myrtle Derby,
24-26p. Phone 606 r 21.

TO RENT

House to rent at C. P. R. Station. Apply to Albert Haggerty,
24c Phone 612 r 23. Toyes Hill.

Orange Pekoe Blend

"SALADA" TEA 515

A Real Fall Fuel WOOD!

We have the best of Wood

TAMARACK, ELM and BODY HARD MAPLE

Also all kinds and grades of Coal & Coke, including Russian Coal, always on hand

E. N. ELLIOTT - - Phone 39

STRAYED

There strayed onto my premises four heifers. Owner may have same by proving property and paying expenses.
George Bell,
24-26c. Mountain Township.

FOR SALE

One used Massey-Harris Disc and Manure Spreader; 1 Cockshutt Walking Gang Plow; 1 used Connor Electric Washer. Apply to D. R. McDonald,
24c. Vernon.

FOR SALE OR TO RENT

Farm of 50 acres, all under cultivation. Good farm buildings; 1-2 mile from school and factory. Will sacrifice for immediate sale. Apply to
Mrs. Albert Baxter.
24c. R. R. 2, Winchester.

CARD OF THANKS

I take this opportunity to express my sincere thanks to all who remembered me, with calls, cards, letters, flowers, and boxes of fruit, during my stay in the hospital and since returning home.
24c. Mrs. Elzie Johnston.

FOR SALE

Work horses for sale or will take cattle as part payment. Apply to
Frank Strutt,
24p. Inkerman.

CARETAKER WANTED

For the United Church, Winchester. Duties to commence November 1st. Please send in application to either W. J. Stewart or E. J. Merkley.
24-26c.

HENS FOR SALE

In order to make room for this year's pullets, we offer for sale 100 White Leghorn hens, 1 year old. Apply to
Reuben Pruner,
Phone 604 r 22. R. R. 2, Winchester
24c.

FOR SALE

1 Rumely Oil Pull 12-20 Tractor and Tractor Cultivator, all in good shape and running every day. Price, $350.00, part cash and balance milch cows. Apply to F. D. Morris,
23-24p. Dalmeny.

TO RENT

Comfortable 6-room frame dwelling house on Ottawa Street. Summer kitchen, stable, garage and good garden. Will rent furnished, excepting bedding and dishes. Apply to John Robertson,
23-24p. Winchester.

WOOD OR POTATOES WANTED

Any person desiring to pay his subscription with wood or potatoes, kindly get in touch with us at once.
21tfc. Phone 21. The Winchester Press

CASS & CASS

W. J. CASS, K.C. F. M. CASS, M.A.
Winchester and Chesterville
Phone 11 Phone 13
BARRISTERS, SOLICITORS, NOTARIES
Evening Appointments on Request

East End Grocery

Wheat Flakes 5 lbs. 23
Peanut Butter 15c lb.
Choice Quality Niblets 2 tins for 25c
Kofy Sub. 35c per tin

WE BUY EGGS!
Highest Market Prices Paid According to Grade.

A. W. Farrell

Utman Block
PHONE 145, WINCHESTER

Reliability and Dispatch

Two Prime Requisities In REPAIRS

We aim to Combine Both in Taking Care of Your Repair Requirements.

JOHN BURKE

Bulova Watches
Jeweller - Optician
PHONE 66 -:- WINCHESTER

NOTICE!

Commencing Saturday, October 15th, I will be in attendance at Mr. Burke's from early afternoon till closing.

WM. HILL

REGISTERED OPTOMETRIST

SPECIAL 10 DAYS

Waysagless Inner Spring Mattress - - $22.75
Wagsagless Spring, 20 year guarantee 8.75
Total Regular Price - - - - $31.50
Allowance for your old Mattress - - 5.00
YOUR COST -$26.50

All Sizes. Now is the time to Furnish your bed at Low Cost

J. L. DIXON, Furniture Dealer

TELEPHONE 13, WINCHESTER, ONT.
Funeral Director - Packard Ambulance Service