WINCHESTER PRESS

VOL. 83 NO. 18 — WINCHESTER, ONTARIO, THURSDAY, SEPTEMBER 3rd, 1970 — PRICE 10 CENTS

Marathon Walk At Williamsburg

The 'Marathon Walk' being conducted at Williamsburg to assist young Rodney Barkley is being widely acclaimed and already 214 have picked up sponsor sheets.

The boy lost the sight of both eyes and those sponsoring the project hope money raised will either help the boy have his sight restored or, if this is not possible, help him adjust to a different kind of life.

The 20-mile walk is scheduled for Saturday September 19th and it is expected the number of marchers may exceed a thousand.

Mountain Twp. Stages Fair This Weekend

Another successful Chesterville Fair has now passed into history and showmen are grooming for South Mountain's big exhibition this Friday and Saturday.

This Dundas County Fair has a long and eventful histoy.

According to early records the 'Society' was organized in 1857 and among those who pioneered the project were such men as Reuben Shaver, Alexander Rose, John Fraser, Joseph Hyndman and Samuel Rose.

The 'Fair' was not always held at South Mountain but staged alternately at Inkerman, South Mountain and other points.

'It flourished for several years', says a recently published book on Ontario Agricultural Fairs and Exhibitions, 'but in the course of time interest lagged and it ceased to be.'

It was, however, revived again in 1894 by some of the community's leading citizens with Dr. Steacy as President.

Since that time South Mountain Fair has apparently moved progressively forward and this week will offer top exhibits in all classes as well as entertainment for all ages.



TRACTOR OVERTURNS

youth escapes serious injury

Fourteen-year-old Wayne Holmes, son of Mr. and Mrs. Woodrow 'Woody' Holmes of Winchester, narrowly escaped serious injury last Saturday when the tractor he was driving overturned.

The boy, pinned beneath the overturned vehicle, was not discovered for an hour. He was immediately rushed to Winchester District Memorial Hospital where authorities reported no broken bones.

Mr. Holmes told the Press his son had taken the tractor to the field where he planned to rake loose oats. He apparently turned a little too short and the machine flipped over.

The boy managed to reach the switch and turn off the motor but could not release himself.

Wayne says he first tried to ease the heavy machine off his leg but realizing this was impossible he called for help. Being some distance from the house it soon became apparent no one could hear his frantic calls. He then resigned himself to patiently waiting for assistance.

It was an hour later his cousin, Bruce Holmes, passing nearby on his way to an adjacent field noticed the upturned tractor and investigated.

A front-end loader was brought into service to ease the heavy machine off the trapped boy and he was on his way to hospital.

Fortunately only his leg was jammed under the heavy machine but circulation was cut off and doctors expressed the opinion serious damage would have resulted had the boy remained imprisoned under the tractor much longer.

Photo shows position of tractor following mishap and 'arrow' indicates where Wayne was trapped.

Press Staff Photo.

HYDRO WITHOUT UNION

Sunday's Severe Storm Brings Out Supervisors

Members of Ontario Hydro's supervisory staff were hard pressed over the week-end as they attempted to keep the power 'on' through one of the worst electrical storms of the summer.

The storm, second in a week, was most severe in the Toronto and southwestern Ontario area. In Eastern Ontario and more particularly the Winchester Rural Operating Ara severe lightning caused a rash of damage to electrical equipment, and 'some' power interruptions. ROA manager in winchester, George Davidson, told the Press following the long week-end that overtime work was necessary and that this work was performed by supervisory crews. In most instances, Mr. Davidson reported, repairs were made as soon as possible. Union members who would normally be called out in such emergencies were not used Mr. Davidson said, but were asked to help out.

Union steward Jack Gibson of Winchester told The Press on Tuesday that union members 'were available' for work but that management had not approached him to ask the men to assist in repairs during overtime. The difference in opinion is that Hydro feels that requesting help for this type of work should go through regular management channels, while the union insists that their stewards be used.

Hopeful of an early settlement between management and the union Mr. Davidson said that every effort would be made to maintain 'normal' power during the strike. He said he could foresee no real danger of power interruption under normal circumstances. 'However,' he continued, 'storm damage can come at any time and there are occasions even with a full work force that we simply cannot keep up with the demand.' Aside from emergencies as the result of storms Mr. Davidson said that supervisory crews would continue their vigil until such time as a strike settlement has been reached.

'Certainly where key industries or the hospital are in danger of a complete loss of hydro facilities we shall do everything possible to rectify such a situation in the shortest time,' Mr. Davidson said. 'We have one of the largest areas in the province to serve,' the hydro manager explained, 'and we intend to carry out the policy of Ontario Hydro in maintaining a satisfactory power supply at all times.'

Meanwhile a statement from Ontario Hydro's head office at Toronto on Monday said: 'The Commission's position is that it cannot operate the complex provincial power system with any degree of security during a strike if it hands over decision-making powers to the Ontario Hydro Employee's Union.



70 Years Together

Mr. and Mrs. John Wesley Crowder, well known throughout the entire area, are definite proof that marriage can be a valuable, happy career.

When they met, and enjoyed dinner with members of their family last Saturday, it marked the 70th anniversary of their wedding day at Inkerman in 1900.

The couple now reside at Morrisburg but spent most of their lives in the Inkerman area where they operated their farm.

Mr. Crowder is now 91 and his wife 87 but both enjoy good health and their agility of both mind and body belie the advanced years.

Saturday's celebration included an opportunity to meet friends at the home of their daughter, Mrs. Robert Geggie (Beatrice) at Winchester, and an enjoyable family dinner at the Country Kitchen.

The couple are the parents of nine children, five of whom are living. They have 15 grandchildren and three great grandchildren.

Press Staff Photo.

When School Bells Ring Tuesday...

Construction, Bus Routes Major Problems

Students, all the way from kindergarten age to those seeking post graduate training will return to school next Tuesday to commence another term.

Construction programs are creating difficult hurdles in some local areas, and this, combined with closing of existing schools, is causing headaches for Board of Education members.

Possibly one of the major problems facing officials at this time of year is mapping of school bus routes. Latest reports indicate this task has been completed; buses have all undergone complete check-ups and are ready for the new term.

Construction of the new Nationview School, at South Mountain is progressing favourably and the huge expansion program at Osgoode Township High School will create serious space problems for the first few months.

Information from the Board of Education indicates some elementary school pupils in Stampville, Iroquois, Morrisburg and Riverside Heights will be travelling to Seaway District High School once each week for special classes in Shop Work, Home Economics and Art.

Board members also point out that special wiring for educational television has been installed in Dixon's Corners, Inkerman and Winchester Public Schools.

Winchester Public School students will be able to enjoy new library and resource centre facilities. A first floor classroom has been carpeted and furnished with shelving, and a charging desk, while the cloakroom has been converted into a multi-purpose projection room.

With reference to 'Nationview' it is understood accommodation for pupils who will later attend the school has been arranged on a temporary basis at Hallville Public School and in the old Mountain District High School building at South Mountain.

Those living south of the village of Mountain will be accommodated at South Mountain while those living to the north will attend Hallville Public School.

A. J. T. Bain, B.Sc., M.Ed., Principal of both school buildings will have his office at the Hallville school.

Osgoode High

Contrary to existing rumours Osgoode Township High School will open next Tuesday despite the fact renovation is not yet completed.

A spokesman for the school staff reported extreme crowding will be necessary for the first few months, but felt utilizing gymnasium and every other available space would solve the problem.

Contractors have assured the board that Commercial and Library sections will be completed by October 1st, and Science and Technical divisions by January 1st.

Kindergarten Program

A recent release from the United Counties Board of Education outlines the following Kindergarten programme for Mountain Township:

Children entering Kindergarten will be in two classes.

Those residing south of the village of Mountain will attend the Kindergarten at the South Mountain District High School building, while those residing in the village of Mountain will attend the Kindergarten class in the Hallville Public School.

The Kindergarten class at Hallville Public School will open on the morning of Tuesday, September 8, 1970.

The Kindergarten class in the Mountain District High School Building in South Mountain will open on the morning of Wednesday, September 9, 1970.



Something New For School

With school opening next week shoes become an important item on the list of educational requirements.

If there is a bright side to the 'dark cloud' that looms over every little boy's head come September, it has to be the opportunity to buy a new pair of shoes.

Such secondary matters as books and pencils are usually left to proud parents but buying a new pair of shoes is one thing a fellow can do for himself.

Barry Rennick, above found time Tuesday morning to visit the Elliott Store in Winchester, where Mr. Elliott fitted him with the proper footwear for a budding young scholar and athlete.

G.G. Opens New Centre For Blind

Governor General Michener cut the ribbon officially opening the new 'Letson Hall' last Thursday.

Letson Hall is the modern centre for the blind situated at the corner of O'Connor and McLeod Streets in Ottawa and more than 200 visited the building following the opening ceremonies.

Dundas County Advisory Board Chairman, Howard Biccum of Winchester and Secretary Mrs. Stella Potter, also of Winchester were among the guests.

Although the new building is on the same site as the old centre, facilities and programs are new and district field secretary Ivan Hunter described it as 'one of the broadest of any agency for the blind in Canada.'

THE NEWS in Brief

Winchester Couple In Car Accident

Mr. and Mrs. Orval Guy suffered painful injuries when their car was in collision with another car on Highway 43 at Hallville.

The mishap occurred on the curve just west of the village and both Mr. and Mrs. Guy were taken to Winchester District Memorial Hospital.

Fortunately neither sustained serious injuries and expect to be home by mid-week.

Kenny Miller's Condition Improved

Kenny Miller of Metcalfe, whose condition was listed as critical for several days following an accident on 401 over a week ago, is reported on the road to recovery.

Mr. Miller received serious head injuries in the mishap and remained in a coma for many days.

Latest reports indicate his condition, as much improved.

Big Contract For Cruickshank

Cruickshank Construction Company, Morrisburg, has been awarded a 3-year contract for winter maintenance on Metropolitan Road in the municipality of Metropolitan Toronto.

The contract consists of salting and snow removal.

Mr. Cruickshank points out that assurance of winter work is good news for his employees.

'Very often', says Mr. Cruickshank, 'contractors are forced to reduce the staff during winter months, but with winter contracts such as this, faithful staff members can be assured of year-round work'.

Sidewalk Sales Catch On

The idea of shopping outside seems to appeal to rural shoppers as well as their city counterparts.

Last week merchants at Vernon staged such a sale on Friday and it proved so popular businessmen were encouraged to carry over for another day.

This week Alex English, proprietor of the popular Family Shopping Store at Glen Becker is going Vernon 'one better'.

Mr. English says it's rather difficult to call this one a Sidewalk Sale since there are no sidewalks at the busy little centre two miles north of Morrisburg on Highway 31.

'We call it an Outdoor Sale', he says 'and shoppers can look for reductions of at least 50%'.

The store carries a complete range of clothing for both men and women, as well as, children. Then too there's hardware, some auto parts and a long line of commodities necessary to rural living.

Plan to call at Glen Becker this week and 'ask for Alex'.

Several articles included in the special sale are listed on Page '4' of this edition.

Larry Durst Appointed Winchester COC Treasurer

Larry Durst, manager of Winchester Branch of the Bank of Montreal has been appointed treasurer of Winchester Chamber of Commerce.

Mr. Durst replaces Ed Creaser who is now managing a branch of the same bank in Hamilton.

The appointment was made at Tuesday morning's meeting when members expressed concern over the long delay on the proposed new community centre.

Members approved a motion to recommend to village council that a meeting be arranged through the solicitor to have at least three members of council, along with the solicitor, meet the Municipal Board. Chamber members felt such a delegation, urging debenture approval, might speed up completion of plans and an early start on construction.

In other business plans for the fund-raising dance in November were discussed and it was agreed to increase the admission from $4.00 a couple to $5.00 and have flowers for all ladies.

The dance is to be held at Metcalfe Community Centre and revenue will be used to help defray costs of the Santa Claus parade in December.

Tickets will be on sale in advance and since the number is limited early purchases are encouraged.

Scottish Band At Maxville

Angus Mackinnon and the Scots Canadians will highlight a concert and dance under the auspices of the Glengarry Old Time Fiddlers' Association at Maxville Saturday September 5th.

The six-piece Scottish dance band performed recently at the Mariposa Folk Festival and was well received.

Peter Glen, also of Toronto, will be singing Scottish ballads, while master of ceremonies will be Sandy Bain, formerly from Glasgow, Scotland, also well known in the Toronto area.

Pipes and violins of the Old Time Fiddlers will also be on hand for the occasion.

The Old Time Fiddlers' Association is a non-profit organization dedicated to the revival of the traditional old music of Glengarry County.

Both Scottish and French Canadian music is featured.

Jeannette Irene Pilon Weds Lester C. Holmes

St. Martin De Porres, Bells Corners, was the scene of a pretty late summer wedding on Saturday, August 22, 1970, when Father Bedard united in marriage Jeannette Irene Pilon and Lester Clayton Holmes.

The bride is the daughter of Mr. and Mrs. Vincent Pilon, 52 Larkspur Drive, Bells Corners, the groom is the son of Mr. and Mrs. Harold Holmes, R.R. #2, Mountain, Ontario.

The wedding guests were seated by Gary Dixon, brother-in-law of the bride and Lyman Holmes, brother of the groom; John Cinnamon assisted the groom as best man.

Given in marriage by her father, the bride was attired in an A-line empire gown of peau de soie with lace trim matching the chantilly lace train which fell from the back shoulder line. A miniature crown of seed pearls and crystalettes held her shoulder length veil and she carried a crescent of talisman roses.

Mrs. Wm. Crofts, sister of the bride, Mrs. Donald Guy, sister of the groom, Mrs. James Farbar and Debbie Watts, flowergirl, attended the bride. They wore identical gowns of coral knit over white fortrel and carried white carnations centred with coral and matching ribbons. Bands of matching flowers adorned their hair.

The mother of the bride chose a two piece ensemble of beige crepe, beige accessories and a corsage of orange delight carnations. Mrs. Holmes wore a two piece ensemble of mint green crimp knit, white accessories and a corsage of white carnations.

Following the reception held in the Skyline Hotel, Mr. and Mrs. Holmes spent their honeymoon at Niagara Falls and in Western Ontario. They are presently residing at Vanier City.

Guests attended the wedding from Smiths Falls, Montreal, Vankleek Hill, Winchester, Chesterville, Brockville, Ottawa and District.

ENGAGEMENTS

Edgerton-Morgan

Mr. and Mrs. Arthur Edgerton announce the forthcoming marriage of their daughter, Kathryn Ann to Roscoe Arthur Morgan, son of Mr. and Mrs. Murray Morgan, Sterling, Ontario. The marriage will take place on Saturday October 10, 1970, in Lakeshore Drive United Church, Morrisburg.

Irven-Lynch

Mr. and Mrs. Weldon Irven, R.R. #2, Winchester, wish to announce the forthcoming marriage of their daughter, Carol Nancy to Lawrence Charles Lynch, son of Mr. and Mrs. Howard Lynch of Kingston. Marriage to take place in Morewood United Church on Saturday October 10, 1970, at 7 p.m.

BIRTHS

The following is a list of recent births at Winchester District Memorial Hospital.

Monday, August 24, 1970, Mr. and Mrs. Norman Darrow, C.F.S., Gloucester, Ontario, a son.

Thursday, August 27, 1970, Mr. and Mrs. D'Arcy St. Pierre, Iroquois, Ontario, a daughter.

Friday, August 28, 1970, Mr. and Mrs. Gary Barkley, Chesterville, Ontario, a son.

Friday, August 28, 1970, Mr. and Mrs. Kenneth McNalty, Winchester, Ontario, a son.

Friday, August 28, 1970, Dr. and Mrs. T. M. Maxwell, Mountain, Ontario, a son.

Sunday, August 30, 1970, Mr. and Mrs. Douglas Hehir, Newington, Ontario, a son.

Monday, August 31, 1970, Mr. and Mrs. Gordon Cooper, R.R. #1, Brinston, Ontario, a daughter.

Birth

Elwood and Ann (nee Empey) Jackson, of Smiths Falls, are happy to announce the birth of their daughter Kayla Ruth, August 18, 1970.

Ellis Family Holds Annual Clan Reunion

The members of the family of William James Ellis and Margaret Lennox were guests of Mr. and Mrs. Keith Beveridge at their cottage on the Rideau for their annual Ellis reunion.

The programme for the day was carried out by the committee - Mr. and Mrs. Keith Beveridge and Mr. and Mrs. Carl Simms with Miss Beverley Cleland as Secretary Treasurer.

Members of the families of Henry, Robert and Calvin were present, the latter having the most representatives.

Charles Ferguson of Castleford was the recipient of a prize for the oldest present. Carl Robert, 5 month old son of Mr. and Mrs. R. Dietschwheiler of Prescott, received a prize for the youngest member.

Mr. and Mrs. Allen Langlois and family received the award for having come farthest for the event - from Dayton, Ohio.

The committee in charge of picnic for 1971 is Mr. and Mrs. George Byers and Mr. and Mrs. Ray Cleland.

Members were present from Hulbert, Prescott, Mountain, Spencerville, Perth, Heckston, Ottawa, Osgoode, Toronto, Windsor, Willowdale, South Mountain, Iroquois, Castleford, Dayton, Ohio.

Of Interest to Women

TODAY'S CHILD

BY HELEN ALLEN

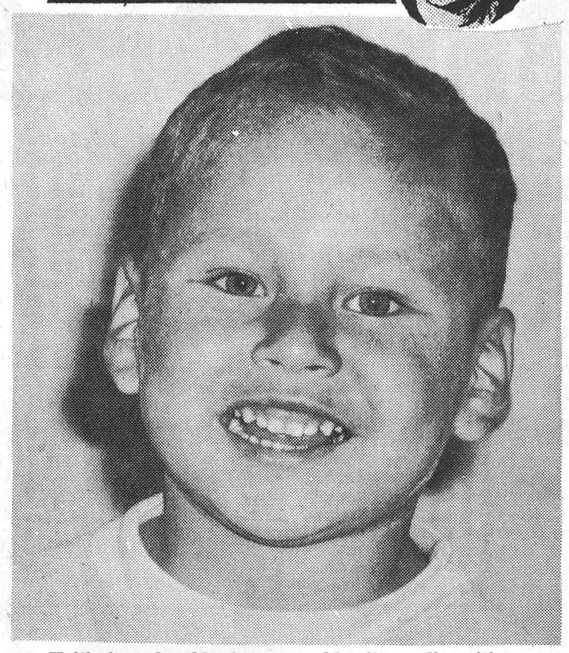

Keith is a lovable four-year-old with a disposition as engaging as his smile. Canadian Indian in descent, he is a slim, wiry boy with hazel eyes, brown hair and olive skin.

He is a quiet youngster, shy at first, but soon makes friends. He enjoys other children and gets on well with them. Like most small boys, Keith finds cars and trucks the best of all playthings. He is an active young fellow but happy to be quiet if somebody will read to him.

Keith has some eczema and occasional attacks of asthmatic bronchitis, usually associated with changes in the weather. His allergies are being helped by a desensitization program and he is now able to eat foods that previously upset him. He still must avoid chocolate, cheese and citrus fruits and is also allergic to cat hair, dust and some weeds.

This fine boy needs loving, relaxed parents in a home without pressures. His new family, especially his mother, needs to be prepared to wait for signs of affection.

To inquire about adopting Keith please write to Today's Child, Department of Social and Family Services, Parliament Buildings, Toronto 182.

ASK YOUR CHIROPRACTOR

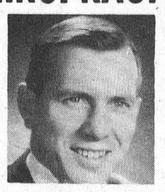

Q. I have been told that I have Neuritis in my left arm. Can I obtain relief?

—Mrs. B. W.

A. Brachial Neuritis derives its name from three Latin words—brachium, which means arm; neuron, meaning nerve; and itis, irritation to. The pain of neuritis occurs on the side of the neck and down the arm to one side. Paresthesia (pins and needles of the hand) may accompany the pain.

The use of "Neuron" in the description of this ailment clearly illustrates nerve involvement in this condition. In fact the particular group of nerves involved is also the name of the ailment, brachial.

It is unfortunate that people suffer and continue to suffer when it is known that the brachial group of nerves is the seat of the problem. Chiropractic has located the cause through the study of the functions and control of the nervous system.

In most every case of brachial neuritis that comes to the Chiropractor's attention, there is a misalignment of the spine in the area of the neck, causing irritation to all or a portion of the vital brachial group of nerves.

Chiropractic treatments results in correction of this spinal misalignment. This means release of the irritated nerves, and relief of pain.

For more information consult your family Chiropractor.

Send your questions to:

DR. J. A. LAQUERRE, D.C.
1209 EVANS BLVD.
OTTAWA
OR PHONE 731-5775

(Advt.) 18c

OHSC Reports Birth Increases

In 1969, 131,775 babies were born in the hospitals of Ontario according to the Ontario Hospital Services Commission's recently issued Annual Report on that year. This was an increas of 4,367 hospital births over 1968 and the first time there has been an annual birth increase since the Commission began to operate in 1959. The number of hospital births per thousand of population dropped annually from 25.5 in 1959 to 17.4 in 1968 and rose to 17.7 in 1969. No reasons for the 1969 increase were advanced by the Commission and it is too early to say if a new trend is indicated.

'Last year' stated Mr. Stanley W. Martin, the Commission's chairman and general manager, in commenting on the report, 'the hospitals of Ontario provided 15.9 million days of care for 1,350,039 patients. This represented,' he continued, '1, 978 days of care per thousand population and an overall average length of stay of 12.5 days.'

Mr. Martin pointed out, further, that the number of days care per thousand population was the same as in 1968 but there was a drop of 0.3 days in the average length of stay. The length of stay in active treatment (general) hospitals dropped from 10.5 days in 1968 to 10.3 days in 1969; in convalescent care and rehabilitation hospitals it dropped from 48.5 to 45.6 days, and in chronic care hospitals it dropped from 238.1 to 225.6 days.

The report says the total cost of operating all types of hospitals in Ontario last year was $814.7 million including provincial payments to mental hospitals of $138.7 million and to tuberculosis sanitoria of $4.4 million. The Province bears the full cost of care in mental hospitals and tuberculosis sanitoria since the Federal Government does not share in these costs. In all, the Provincial Government spent $272.6 million for hospital care and related services in 1969 including special and capital grants and loans, and contributions to the Commission plan.

The total cost of the Ontario Hospital Insurance program in 1969 was $677.1 million and this was financed by $396.4 million in government contributions and $280.7 million in premiums and investment income. The 1969 cost was an increase of 18.1% over 1968 when the total bill for the plan amounted to $573.4 million. The Federal Government contributed $315.1 million to the plan in 1969.

A two percent increase over the previous year in the number of hospital beds resulted in 49,304 beds being available throughout Ontario in all public, private and federal hospitals, and nursing homes temporarily approved for chronic care at the end of 1969. This increase kept pace with the increase in population during the year and resulted in 6.7 beds per thousand eligible population being available at the end of the year, the same number as at the end of 1968.

The number of insured people as of December 31, 1969 was 7,387,460, a 1.6% rise over 1968. Approximately 5.2 million on the insured were covered through groups; 1.7 million on a pay-direct basis and the remainder (423,441) were citizens insured under welfare arrangements or covered as hospital indigents.

There was an over-all increase from 1968 to 1969 of 44.5% in the cost of out-patient services (19.8 million to $28.6 million). However this was 10.6% less than the 1968 increase over 1967 which reflected the additional benefits which became effective in the latter part of 1968 and brought about an increase in out-patient utilization.

The report reveals that there was a 57.8% increase in the number of hospital ambulance services, from 45 at the end of 1968 to 71 at the end of 1969. Central ambulance dispatch centres are now established and fully operational in Metropolitan Toronto, Hamilton, Ottawa and Windsor. During 1969 approximately 250,000 ambulance runs were made, including 165 transfers by air.

Baptist Congregation Prepares For Special Anniversary Services

Dr. John Hall, and his wife, Penny, make a return visit to the district they know so well on Sunday, September 13th. They are to be the special speakers at the 111th Anniversary services of Winchester Baptist Church. It was from the village of Winchester that the Halls set off for Viet Nam over four years ago. Now on furlough, they are busily engaged in an intensive programme of visitation, and have been ministering at various summer conferences and church conventions. They will begin the Anniversary day by taking part in the Sunday School 'Rally Day' programme at 9:45 a.m., and the McWatters girl's trio, with their delightful singing, will also share in this service, to which all age groups are cordially invited. Morning worship service follows at 11 a.m. Coloured slides will be shown at the 7:30 p.m. service, to be held in St. Paul's Presbyterian Church, and special singers there will be 'The Old Fashioned Gospel Hour' male quartette from Ottawa. Many 'Press' readers will recall that for many years these fine vocalists took part in a well known radio programme with Rev. Andy Telford.

The afternoon of Saturday, September 12th will find the children of Winchester Baptist Church Sunday School and their parents in the Community Park. There will be games and contests for the young people, and refreshments will be served.

Sounds like being an extra special weekend!

TO TAKE OUT
DELICIOUS CRISPY PIZZA AND FLAVOR-CRISP® CHICKEN
Country Kitchen Restaurant
PHONE AHEAD
PH. 774-2417 WINCHESTER

HERE
is a new way to buy
HEARING AIDS
We guarantee satisfaction in 30 days or your money cheerfully refunded.
AND . . .
Because we have no salesman's commission to pay, we cut the price of our hearing aids by $100.00.
Interested? Phone 774-2606 or write for an appointment.
SUMMERS HEARING AID CENTRE
Winchester, Ontario

Diamonds

For her everlasting engagement - select hers from . . .
Holmes Jewellers
PH. 774-3313
WINCHESTER

Ring the WEDDING BELL with FLOWERS
JUST ONE PRICE For The Wedding Party

FLORISTS TELEGRAPH DELIVERY F.T.D.
774-2201
WINCHESTER
MURIEL'S FLOWERS

jo-anne shoppe
"SATISFACTION"
774-2003 Winchester
Your Invitation to visit us in our newly remodelled store.
Watch for money-saving specials next week


GUARDIAN DRUGS
THURSDAY SEPT. 3 TO SATURDAY SEPT. 12
PRESCRIPTION SERVICE
BARGAIN BONANZA
WE RESERVE THE RIGHT TO LIMIT ALL QUANTITIES
10 DAY SALE
SUNLIGHT DETERGENT 24 oz. SUGG. LIST 63¢ 25% off Mfr. Sugg. List 47¢
PLASTIC RULER 12" x 1/16" GRADUATION ON ONE LEVEL METRIC SCALE ON OTHER PUNCHED FOR 6 RING BINDER ASSORTED COLOURS 3¢ ea.
2 FOR THE PRICE OF 1! VITA-DIET MULTIPLE VITAMINS & MINERAL TABLETS 90's SUGG. LIST 3.49 ea. 2 BOTTLES FOR 3.49
½ PRICE VITA-DIET CHEWABLE MULTIPLE VITAMINS SUGG. LIST $3.49 ea. 1.74
LISTERINE ANTISEPTIC 20 oz. PLASTIC BOTTLE SUGG. LIST 1.29 99¢
BAYER ASPIRIN 100's SUGG. LIST 99¢ 59¢
ONE-A-DAY MULTIPLE VITAMINS PLAIN 100s SUGG. LIST $3.79 ea. 2.77
SUAVE 12 oz. SHAMPOO OR CREME RINSE YOUR CHOICE SUGG LIST 99¢ 66¢
BAN ROLL-ON DEODORANT 1½ oz. 91¢
F.D.S. FEMININE DEODORANT 3 oz. SUGG. LIST 1.89 1.27
250 SHEET JUMBO REFILL 8½" x 11" RULED WITH MARGIN SUGG. LIST 98¢ 77¢
SPECIAL VALUE BALL POINT PEN WITH CLIP, FINE POINT, BLUE INK 2 FOR 7¢
"EXQUISITE" PANTI-HOSE BEIGE TONE ONLY S,M,L. 77¢ PAIR
SNOW WHITE BATHROOM TISSUE WHITE AND ASSORTED COLOURS SUGG. LIST 2/35¢ 6 FOR ROLLS 88¢
THESE ARE JUST A FEW OF OUR SPECIAL SALE VALUES! CHECK OUR WEEKLY SPECIALS TOO!
LaRose Pharmacy LTD.
REXALL WINCHESTER DRUG STORE
Ph. 774-2633 Winchester

Wm. Irven 90th Birthday

Wm. Irven, R.R. #3, Chesterville, welcomed over 130 guests at his residence Saturday afternoon and evening, August 29th, on the occasion of his 90th birthday, at an 'At Home' arranged in his honour.

All members of his immediate family were present to celebrate the important milestone with their father. The rooms of the home were tastefully decorated for the occasion complete with tea table and a birthday cake.

The guests were received by members of the family. Daughters-in-law, Mrs. ray Irven and Mrs. Lorne Irven, poured tea assisted by neices, Mrs. Lloyd Van Allan, Morrisburg, and Mrs. Bruce Morre, Ventnor.

A son of the late Jas. Irven and Rosa Brown, Mr. Irven enjoys nearly excellent health and is the proud father of seven sons: Lorne, R.R. #3, Chesterville; Gordon, Kingston; Ray, R.R. #3, Winchester; Weldon, R.R. #2, Winchester; Emmerson, Metcalfe; Howard, R.R. #4, Crysler, and Dwaine, who resides with his father; and one daughter, Ida (Mrs. Wilbert Paul) Crysler, Ontario; as well as twenty-eight grandchildren, thirty-two great grandchildren and four great great grandchildren.

Mr. Irven has a surviving sister, Mrs. Alvin Burd (Annice) of Berwick and two brothers Tom and Jim of Vancouver, none of whom were able to attend.

Mrs. Irven, the former Alice Burd, died in 1953.

Messages of congratulations from the Hon. F. M. Cass, a plaque from the Ontario Government, many beautiful cards, gifts and several phone calls, in addition to his guests, were received with graciousness and humility by the honoured gentleman.



Press Staff Photo.

DISTRICT NEWS

• VERNON
• RUSSELL
• OSGOODE
• METCALFE

Grandmothers Special Night

At Vernon

It was 'Grandmothers' Night' when members of Vernon W.I. met for their August meeting and there were 19 grandmothers present.

Over 40 members and guests enjoyed a pot-luck supper at 7:30 which was followed by the regular meeting at 8:15.

President Mrs. Harold Cowan, a young grandmother herself, gave two appropriate readings and Mrs. Clinton Lewis spoke on the motto 'Do not resent growing old - many are denied the privileges.'

Roll Call, 'A pleasant memory of my Grandmother', showed a surprisingly large number with no memories since they had never seen their grandmothers. Mrs. George Lewis was the only great grandmother present.

Following a short business session several games of bingo were enjoyed. Mrs. Don MacLeod expressed appreciation on behalf of all guests.

At North Russell

Grandmothers were honoured guests when members of North Russell W.I. met for the August meeting.

Although the program was designed with 'Grandmother's in the spotlight a segment was reserved for the 'non-grandmothers' as well.

The meeting portion of the program was chaired by the president, Mrs. Keith Dugdale, assisted by Mrs. Morgan Johnston, secretary and Mrs. Percy Graham, treasurer.

Roll Call, 'What is our generation leaving for the future' was answered by all present and plans were discussed concerning the area convention at Ottawa's Skyline Hotel.

The secretary read a letter from Cumberland branch extending an invitation to visit the Cumberland meeting on September 3rd.

The program was directed by Mrs. Robert McCullum, Mrs. Gerard Oosterholt and Mrs. Beverly Cherry played several numbers on the piano.

A door prize, donated by Mrs. Gerard Oosterholt, was won by Mrs. Mabel Graham and an enjoyable lunch was served by the grandmothers.

Ormond Couple Honoured On 40th Anniversary

Mr. and Mrs. Esbon Rice of Ormond were honoured at a surprise family dinner at the home of their daughter and son-in-law, Mr. and Mrs. Albert Skuce, Vernon, recently.

The occasion was the 40th Wedding Anniversary of the well known couple. They were married at Kenmore Baptist Church by Rev. Harvey Merritt on August 25th, 1930. The bride of forty years ago was the former Agnes Park of Kenmore.

Among the immediate family present were Mr. and Mrs. John Dillabough and family of North Augusta; Bob McLaughlin of Chesterville; Miss Helen McLaughlin of Crysler; Mr. and Mrs. Ken Dillabough, Algonquin; Mr. and Mrs. Hubert Curran and family, Chesterville; and Mr. and Mrs. Albert Skuce and Barry of Vernon.

Other relatives present included Miss Della Park and Mrs. Bernie Last, of Vernon; Mr. and Mrs. Orvis Steven and Lloyd Steven, of Cannamore; Miss Tanie Rice and Mrs. Ernest Hanna, of Woodstock; Mrs. Percy Rice, of Westport and Mrs. Burton Perkins, of North Augusta.

MR. and MRS. RUSSELL BLAIR

Celebrate 50th Anniversary

A well known and highly respected Metcalfe couple were honoured recently on the occasion of their 50th wedding anniversary.

Mr. and Mrs. Russell A. F. Blair were entertained at a family dinner at Winchester Country Kitchen with all family members present.

The Blairs have always played an important part in all community activities and Mr. Blair served for 36 years as Clerk of Osgoode Township.

Diligent church workers, Mrs. Blair has been a dedicated worker, not only in church work, but also in several community womens' organizations including the Womens' Institute.

Children and grandchildren helped make the occasion a joyous one. Daughter Dorothy and her husband Dr. J. Warwick Knowles; daughter Isabelle and her husband, Howard P. Bleeks, along with five grandchildren, joined their parents for the festive occasion. Others present included Miss Mabel and Luella Bouck, Miss Stella Bouck and Mrs. Lillian Magee, all of Ottawa.

Mr. Blair, as well as having served the township for such a long term played an important role in the formation of Metcalfe Curling Club and in his youth was an ardent tennis player.

Congratulatory notes were recieved from Governor General and Mrs. Michner; Canada's Prime Minister, The Hon. Pierre E. Trudeau; The Hon. John G. Diefenbaker; Gordon Blair, M.P. and Mrs. Blair; Hon. Fred M. Cass, M.P.P. and Mrs. Cass; and Osgoode Township Council members and staff.

The Press joins a host of friends in extending congratulations and a sincere wish that Mr. and Mrs. Blair may enjoy many more years of health and happiness.

OBITUARIES

Mrs. Harold Levere

A well known and highly respected Winchester resident, Mrs. Harold Levere, died in hospital Tuesday morning following a lengthy illness. Mrs. Levere, the former Mabel Irene Duncan, was in her 67th year.

Besides her husband, Harold, she is survived by one son, Duncan of Winchester; and three daughters; Mrs. Claire Miller (Joy), Baden; Mrs. A. W. Felhaber (Joyce), Ottawa; Mrs. G. M. Gibbons (Audrey) of Ottawa, and seven grandchilren.

Also surviving are three brothers, Roy and Kenneth Duncan of Ottawa and Wilbert Duncan of Vernon.

She was predeceased by three sisters and five brothers.

Funeral service will be conducted at Vice and Craig Ltd., Funeral Home Winchester at 3:30 p.m. to-day (Thursday, September 3rd). Interment at Springhill Cemetery.

Mrs. Francis Gilroy

Mrs. Francis Gilroy, who spent her childhood days at South Mountain, died in Foothills Hospital, Calgary, Alberta on August 11th following a brief illness.

Born at Odeboldt, Iowa, she was the youngest daughter of Benjamin Story and his wife Martha Barkley.

Mrs. Gilroy is survived by one daughter, Mrs. Kim Nicholson and four grandchildren. Also one sister, Mrs. Harvey Gilson (Laura) of Calgary and one brother-in-law, Arnold Gilroy of South Mountain.

Her husband predeceased her five years ago.

Interment was at Union Cemetery, Calgary.

Mrs. Harold Shirley

Mrs. Harold Shirley, a highly respected Greely resident, died in Winchester Hospital Tuesday September 1st following a lengthy illness. She was in her 67th year.

Born at Greely, she was a daughter of the late Mr. and Mrs. Thomas Scharf. At Westmeath in 1936, she married Harold Shirley who survives.

Also surviving are one daughter, Mrs. John Smiley (Mina), Greely, three grandchildren and one brother Calvin Scharf of Ottawa.

The late Mrs. Shirley, a member of Edwards Penticostal Church, was always active in all church and community work.

Funeral service at Vice and Craig Limited Funeral Home, Metcalfe, will be conducted by Rev. Donan Thursday September 3rd, at 2:00 p.m.

Pall bearers will be Melvin Shirley, Orley Shirley, John Scharf, Elijah Scharf, Maitland Waddell and Ted Quinn.

Interment to take place at All Saints Cemetery, Greely, Ontario.

Engagement

Mr. and Mrs. Manford Wallace of Greely announce the forthcoming marriage of their daughter, Bonnie Lou to John Ernest Murdock, son of Mr. and Mrs. Robert Murdock of South Gloucester.

The wedding will take place October 10, 1970, at 4 p.m. in the Independant Holiness Church, Metcalfe.

Educational Appointment

David Steinhauer has been appointed Director of the Educational and Cultural Exchange Program for the Department of Education, the Honourable William G. Davis, Minister of Education, announced today.

The major objective of the program is to encourage and coordinate exchange activity with other provinces and countries in the fields of education, recreation and the arts. It was established in 1967 and was headed by Professor Charles Edward Rathe who left in August, 1969, to assume the Chairmanship of French Literature at York University. Since then, T. H. Houghton, Executive Assistant to the Deputy Minister of Education has been acting as Director.

Mr. Steinhauer has been Assistant Director, Teacher Education Branch, since April 1, 1966. He joined the Department of Education on December 1, 1956, as a secondary school inspector of modern languages. He holds a Bachelor of Arts degree in Moderns (French and German) from the University of Toronto and a high school specialist certificate in Moderns. He is fluent in French, German and Spanish, and for a number of years prior to his appointment as an Inspector, he headed the Modern Languages Department of a Toronto secondary school.

On April 1, 1961, he was promoted to Assistant Superintendent of Secondary Education.

Esther Harriet Wallace

Mrs. Oscar Wilfred Wallace, the former Esther Harriet Cassidy, died in Winchester District Memorial Hospital last Friday (August 28th).

Mrs. Wallace, a daughter of the late Mr. and Mrs. James Cassidy, was in her 85th year and had been a Winchester resident for the past fifty years.

Surviving besides her husband are three daughters, Mrs. Dorothy Mattson, Perth; Mrs. D. E. Scott (Jean), Brockville; and Mrs. S. M. Corry (Mildred), of Winchester.

Several grandchildren and great grandchildren also survive.

A devout member of Winchester United Church, her minister Rev. A. MacDonald conducted funeral service at Vice and Craig Limited, Winchester, at 3:30 p.m. Saturday August 29th.

Pall bearers were Eldon Fennell, Arnold Dukelow, Kenneth Carlyle, Willis Robinson, Wm. McRoberts and John Barrett.

Interment was at Maple Ridge Cemetery.

BOYD'S COMPARE BOYD'S
WINCHESTER, ONTARIO

TOP QUALITY CHRYSLER CANADA LTD. USED CARS

Come To Where The Action Is
At "BOYD'S TOP QUALITY LOT" During
ACTION VALUE DAYS

Every Used Car and Truck is priced to move out now.

Here are just a couple of the values that you'll find :

1968 CHEVELLE 4-door, 8, automatic $1995.
1966 DODGE MONACO 2-door, fully equipped $1595.

Come to where the action is at "BOYD'S TOP QUALITY LOT" during "ACTION VALUE DAYS." Every used car and truck is priced to move out now. Here are just a couple of the values that you'll find.
And there is a wide selection of other Top Quality values that are hard to resist. Why settle for an ordinary used car when you can get a Top Quality used car at the right price at "BOYD'S" during "ACTION VALUE DAYS." Come on in and get in on the action ACTION is only a part of the SATISFACTION you get at BOYD'S.



Walter...
your ESSO man

Did you know Walter just got hitched ?

Why don't you hitch up to our front end service ?

Established For 36 Years Our Motto "Service After Sales"

BOYD'S
AUTHORIZED CHRYSLER, PLYMOUTH, FARGO TRUCK DEALER
W. J. L. BOYD & SONS LTD.
WINCHESTER 774-2520 TELEPHONES OTTAWA 236-6505

IT'S DEMONSTRATION TIME

Let us demonstrate the
FARMHAND
FORAGE BOX
on your farm. 577 cubic feet
and features Agromatic Unloading.

FREE with above one brand new 9-TON WAGON

Complete Deal $1400.

WEAGANT FARM SUPPLY
South Mountain, Ontario
TELEPHONE 989-2097



Wedding

INVITATIONS
ANNOUNCEMENTS
INFORMALS
ACCESSORIES

ASK FOR Forever Yours by Inter NATIONAL

LET US ASSIST YOU WITH YOUR WEDDING PLANS

COME IN AND ASK FOR YOUR FREE BRIDAL GIFT REGISTER

WINCHESTER Press Phone 774-2524

The Colonial DRIVE-IN THEATRE
HIGHWAY 2 INGLESIDE, ONTARIO

WED., THURS., FRI., SAT. SEPT. 2-3-4-5
"RUN WILD, RUN FREE"
(In Color)
Starring JOHN MILLS and MARK LESTER
"MAGNIFICENT TEXAN"
(In Color)
Starring GLEN SAXON and JOHN BARACUDA

DUSK TO DAWN SHOW
SUNDAY SEPTEMBER 6
"ISLAND OF THE DOOMED"
(Adult Entertainment) (Color)
Starring CAMERON MITCHELL
"RODAN"
(In Color)
ALL-STAR CAST
"THE SORCERERS"
(Adult Entertainment) (Color)
Starring BORIS KARLOFF
"DAY OF THE TRIFFIDE"
(Adult Entertainment) (Color)
Starring HOWARD KEEL
"BLACK ZOO"
(Adult Entertainment) (Color)
Starring ROD LAUREN

CLOSED MONDAY, TUESDAY, WEDNESDAY AND THURSDAY, SEPTEMBER 7-8-9-10

FRI., SAT., SUN. SEPTEMBER 11-12-13
"CARRY ON PIMPERNEL"
(Adult Entertainment) (Color)
Starring SYDNEY JAMES and JOAN SIMS
"SOUTHERN STAR"
(Adult Entertainment) (Color)
Starring GEORGE SEGAL, URSULA ANDRESS

Fishers OUTDOOR TOPICS by RED FISHER

MERCURY FISHING CONSULTANT

Build A Better Lure

Every few years a new "sure thing" lure comes along for fishermen. For awhile it's the hottest thing in the country, takes fish on almost every cast (to hear the tales), and is the only bait to use if you want to catch fish.



Red Fisher

Then, for some unknown reason, this same lure no longer catches fish and rapidly disappears from tackle boxes.

The logical question, according to Red Fisher, the angling authority at Mercury outboards, is why won't the lure catch fish any longer? The usual answers range from "The fish got smart" to "They're not making lures as they used to."

The truth is that fishermen are fickle and just like to change lures. They stop fishing with the old baits, and when a lure isn't fished, it can't catch fish.

A good example of this is the switch by bass anglers from spoons with pork rind tails to plastic worms. Now it's the plastic worm that is considered the real fish catchers. Beats the old spoon and pork rind combo. But who's fishing spoons anymore? No one, for all practical purposes; everyone is using the new bait, and they're catching fish.

In reality, the old, proven lures are just as good as ever. It's the fishermen who have changed. They want to try something different . . . and this is good. For it means they'll chuck their old habits and start looking for fish in new places with new techniques.

The whole thing is kind of a circle affair. For one of these days someone will "discover" the spoon and pork rind method again, and we'll be off on another round of catching bass with these. The product may look a little different than previously, but basically it will be the same spoon and pork tail combination which worked years ago.



What Ya Doin'?

A combination of amusement and bewilderment appear to have momentarily disrupted the important task at hand.

A tasty ice cream cone can be mighty refreshing on a warm afternoon but it's difficult to understand why a grown man, who apparently knows what he's doing, should 'waste' such a fine day 'ruining' the paint job on her veranda.

'Sure is amusing, but then I guess he knows what he's doing'.

Press Staff Photo.

Life Insurance Ownership Up 10.6 Per Cent

Life insurance ownership in the Province of Ontario, is up 10.6 per cent -- from $40,649 million in 1968, to $44,947 million in 1969, according to The Canadian Life Insurance Association.

Of the $44,947 million in force at the end of 1969, $23,590 million was individual insurance, and $21,357 million was group insurance.

The average Ontario family now owns $21,700 of life insurance coverage, in both individual and group policies.

While ownership was on the increase, so were benefit payments to Ontario policyholders and their beneficiaries. The Association reports that benefit payments for the same period amounted to $549 million -- up from $512 million. Of these payments, nearly two-thirds went to living policyholders, while the remainder was paid to beneficiaries of policyholders who died.

Commenting on these statistics C.L.I.A. president Herve Belzile said: 'The figures show that even during times of inflation the residents of this province regard life insurance as a round investment in their future.

'One of the fundamental steps in combating inflation is to increase domestic savings, thereby making more capital available for use by Canadians, in Canada.

'The people of Ontario have certainly indicated their willingness to invest in the future of their province and country'.

AUCTION SALES

Auction Sale

OF ANTIQUES & FURNITURE

in the Village of Maxville, across from King George Hotel, on

MONDAY, SEPTEMBER 7th

at 12:30 p.m.

Large selection of Glassware, Carnival Glass, Nova Scotia Glass, Dark Carnival Glass, Candle Holders, Spinning Wheels China Cabinets. Boston Rocker, Dough Boxes, Bull's Eye Lamps; and a number of Pine articles. Clocks and many other articles.

TERMS — CASH

(In case of rain the Sale will be held under cover.

John Archie MacLennon, Auct.
R. R. 1, Maxville, Ontario.
Phone 527-5496.

18c

IN MEMORIAMS

BLAIR—In loving memory of a dear husband, father and son, Daniel Francis Blair, who passed away accidentally September 5, 1969.

One sad and lonely year has passed
Since our great sorrow fell,
The shock that we received that day
No one will ever know.
You bade no one your last farewell,
Nor even said goodbye,
You were gone before we knew it,
And only God knows why.
You always had a smile instead of a frown,
Always a hand when one was down;
Always true, thoughtful, and kind,
Wonderful memories you left behind.
It broke our hearts to lose you,
But you didn't go alone,
For part of us went with you
The day God called you home.

—Sadly missed and lovingly remembered always by Wife Barbara and children, and Mother and Dad. 18c

THOMPSON—In loving memory of a dear husband and dad, Hilliard Thompson, who passed away September 1st, 1966.

Our hearts still ache with sadness,
And secret tears still flow,
And what it meant to lose you,
No one will ever know.
When we're sad and lonely,
And everything goes wrong,
We seem to hear you whisper
Cheer up and carry on.

—Sadly missed by wife, Maybell, and family. 18c

MEMORIAL GIFTS

Responding to requests, The Canadian Cancer Society has "In Memoriam" cards available from Mrs. Kay Beedie, or funeral parlors, for use at the time of bereavement of a friend or loved one. Such funds are used for research to find the ultimate cure of cancer. To make arrangements, telephone 774-2345.

39tfp

Auction Sale

BLACKSMITH, MACHINE AND WELDING SUPPLIES

Having sold my Blacksmith, Machine and Welding Shop in Winchester, I offer for sale by Public Auction on

SATURDAY, SEPTEMBER 19th

Starting at 11:30 a.m.

1 Ten-Inch Ball Bearing Atlas Steel Lathe, with key way cutter; 1 Large Drill Press with H.S. drills from 1/8 to 1 5/8; 1 Universal Lawn Mower Sharpener; 1 Lantz Section Knife Sharpener; 1 Lincoln 180-Amp. Electric Welder, used about 5 hours; 1 1-h.p. Electric Wagner Motor; 1 ½-h.p. Electric Motor; 1/3-h.p. Motor; 1 Large Fan; 2 Electric Forge Blowers; 1 Hand Forge Blower; 2 Tuyeres for forge; 1 ½-h.p. Electric Portable Drill with reversible switch; 2 Steel Vises; Pipe Wrenches; 12 Hand-made Tongs.

1 Trailer, good for 2 ski-doos; 1 Boat Wharf, 15-ft. long, 3-ft. wide, mounted on two rubber tired wheels; 2 Folding Wheel Chairs; 2 Folding Sleeping Cots; 1 Apartment-size Washing Machine with electric wringer; 1 Wood - Working Combination with 8-inch planer, 10-inch Rip Saw, 22-inch Band Saw, and Shaper; Tool Boxes; Tool Chests; 2 Sets of Taps and Dies, coarse and fine thread; 1 Natural Gas Furnace, 180,000 BTU's, used one winter; 1 Steel Cutting Machine, will cut off iron bars 3½ wide, 3/8 thick; Wrenches; Hammers; Chains; Hooks; China Cabinet, Antique, and more Antiques; Baricur Fire Extinguishers; and many other real good articles too numerous to mention.

TERMS — CASH

J. L. BELWAY, Owner.
HAROLD BALL, Auct. 18-20c

Auction Sale

COMPLETE DISPERSAL

Shady Creek Herd of Donald W. Hay, Russell, Ontario

to be held at

FAWCETTS' SALE ARENA

2 miles South and 2 miles West of Winchester

THURSDAY, SEPT. 10th

at 7:30 p.m.

42 Head Registered Holsteins —27 milking cows and heifers and 15 open heifers and calves.

Sired by all the most popular sires at E.B.I.: Lassie Leader, Rockdale President Seiling Rockman, Kayen Farm Anthony, Glenoden Dijax Cord.

Also Selling — Approximately 368 lbs. of No. 1 Milk Quota.

Also Selling at this Sale— 10 Added Consignments

Terms of Sale — CASH

FAWCETT BROS. SALE SERVICE

Winchester, Ontario

MAHLON ZERON, Auct.
Tel. Ralph Fawcett 774-5710
Allison Fawcett 774-5100
Sale Barn 989-5554. 18c

Auction Sale

At the former residence of Rev. Kemlo, Vars, Ontario, on

SATURDAY, SEPT. 5th

at 12 o'clock noon.

House Furniture and Antiques including Gerard Heintzman Piano, with bench, in excellent condition.

N. A. Rivington, Auct.
18c Phone 835-2747

MOREWOOD FARMER MALCOLM MacGREGOR

Repeat Awards After 16 Years Showing

Malcolm MacGregor, well known area Guernsey breeder whose farm is at Morewood, was premier breeder and exhibitor at the CCEA livestock show at the Coliseum last Thursday.

Mr. MacGregor won both awards once before during his 16 years as an exhibitor at the Ex.

Another area farmer, Roy Simmons of Finch received the premier breeder and exhibitor award in the Ayrshire division. For Mr. Simmons it was the second time in 10 years he had received the distinction.

Dwayne Acres of Osgoode showed the champion ram but other top sheep exhibitors were not from this immediate area.

Earl Quinn of Metcalfe and Mr. Acres both had prize winning pigs in the various swine classes and entries of W. Emerson Kinkaid, Russell exhibited prize winning Jersey cattle.

Winchester holstein breeder, Ralph Fawcett made an impressive showing in the Holstein show.

Mr. Fawcett's entrys won the Reserve Senior and Reserve Grand Championships and the local showman also exhibited the Junior Champion Female and picked up another red ribbon with his yearling heifer.

In all 148 Holsteins were shown by 31 exhibitors.

NHL Exhibitions At Ottawa In September

Hockey fans in the area will have an opportunity to watch NHL teams in action in September.

Two games will be played at Ottawa's Civic Centre where the St. Louis 'Blues' will be preparing for coming season.

Sunday September 20th 'Blues' will play host to Pittsburg and on Sunday September 27th New York 'Rangers' will be in town.

Carleton Rural Youth Lead Counties' Competition

Two hundred and forty rural young people from Eastern Ontario and Western Quebec competed in the open competitions, which are a part of the 4-H camp at the Central Canada Exhibition.

A completely new program was designed for these open competitions. This new program included a dairy, beef, feed and ration, and general identification and quiz section. The idea behind the new program was to incorporate the more modern, skillful techniques of dairy and beef cattle selection; thus, replacing the useful but incomplete visual judging competition.

Carleton led all counties competing by having more contestants in the top twenty placings of the Juniors, Intermediate and Senior sections.

Richard and John Fraser, R. R. #3, Box 3219, Ottawa, led all contestants and finished first and second respectively in the senior section. The R. A. Stewart Challenge Trophy which goes to the winning senior was won by Richard Fraser.

Other Carleton juniors doing well in these competitions were: Junior Section: Dianne Craig, R. R. #3, North Gower, 3rd; Jeff Van Doormaal, R.R. #1, Stittsville, 4th; Philip McEwen, R. R. #1, Kars, 7th; Robert Mitchell, R.R. #1, Metcalfe, 8th; Mervin Patterson, R.R. #1, Winchester, 15th.

Intermediate Section: Irene McKeown, R.R. #1, Edwards, 4th; Bonnie Mitchell, R.R. #1, Ed- Bonnie Mitchell, R.R. #1, Metcalfe, 7th Tied; Ron Weir, R.R. #1, Fitzroy Harbour, 7th Tied; Bill Tripp, R.R. #1, Fitzroy Harbour, 13th; Glen Marshall, R.R. #2, Carp, 19th.

Senior Section: Richard Fraser, R.R. #3, Box 3219, Ottawa, 1st; John Fraser, R.R. #3, Box 3219, Ottawa, 2nd; Lynda Pyper, R.R. #1, Manotick, 12th.

Bill Burden, R.R. #1, Kinburn and Brian Carry, R.R. #1, Fitzroy Harbour along with Bonnie Mitchell, R.R. #1, Metcalfe and Keith Patterson, R.R. #1, Winchester represented Carleton well in the 4-H Demonstration competition held at the bandshell, Central Canada Exhibition.

CARDS OF THANKS

CARD OF THANKS—I want to thank my playmates, friends, relatives and neighbours for their cards, letters and gifts while I was a patient in the Ottawa Civic Hospital.—Paul Gibson. 18p

CARD OF THANKS—I would like to thank my friends and relatives who called, sent cards, letters, flowers and gifts while I was a patient in Winchester Memorial Hospital. My thanks to the clergy who called; thanks also to Dr. D. Justus and Dr. G. Rosenquist, and all the staff on first floor for their good and cheerful care.—Grace Knight. 18p

CARD OF THANKS—We wish to express our sincere thanks to the many friends and neighbours for the gifts of the beautiful wall clock and candle holders ,and also for the congratulations, kind wishes, cards and other gifts received that helped make our Golden Anniversary a day to be long remembered.—Mr. and Mrs. Russell Blair. 18c

CARD OF THANKS—I would like to express my sincere thanks to those who remembered me in any way while I was a patient in the Winchester District Memorial Hospital and the Ottawa Civic Hospital. Special thanks to Rev. W. C. Inglis.—Robert Carlyle. 18p

CARD OF THANKS—Our sincere thanks to everyone who helped make our 40th Wedding Anniversary such a happy and memorable occasion. Special thanks to our family for the surprise dinner on Sunday, August 23rd. — Esbon and Agnes Rice. 18p

CARD OF THANKS — I would like to thank the many friends and relatives who sent cards gifts and flowers, also those who visited me while I was a patient in the Winchester Hospital. Special thanks to the clergy, Henderson Masonic Lodge, Dr. Howard Justus, the nurses and staff on the first floor.—Raymond Miller. 18p

CARD OF THANKS—We wish to extend our sincere thanks to friends, relatives and neighbours for their acts of kindness, expressions of sympathy, flowers, donations to Heart Fund, in memoriams and assistance (food etc.) following the death of a dear wife and mother.—Oscar Wallace and family. 18c

CARD OF THANKS—Bob joins me in expressing our appreciation to everyone who in any way helped to make the entire day a success and such a happy one for my parents (Mr. and Mrs. Wes. Crowder) on the occasion of their 70th Wedding Anniversary.—Bea. Geggie. 18c

CARD OF THANKS—I wish to express my sincere thanks to all my relatives, friends and neighbours for cards, gifts and visits during my stay in Winchester Memorial Hospital and since my return home. Special thanks to Matilda Rebekah Lodge, Brinston; U. C. W., and Rev. Stewart. These kind acts will long be remembered. — Marie Montgomery. 18p

CARD OF THANKS—I wish to express my sincere thanks to all who remembered me in various ways while I was a patient in the Winchester Hospital. Special thanks to Dr. Howard Justus, Father Collins, Father MacDonald, Rev. Gordon and hospital staff on first floor.—Mrs. Rose Belanger. 18p

LOST

LOST—1 Pair of Girl's Glasses, while hitchhiking. Phone 543-2329. 18c

SHOP THESE WEEKEND! SPECIALS

THURSDAY SPECIALS

FENCE BATTERIES $3.88
SHERRIF'S CARMEL SPREAD ..... 2 for 51c

FRIDAY SPECIALS

FISH STICKS, Bulk, lb. 69c
CLOVERLEAF PINK CANNED SALMON, 15½-oz. 99c

SATURDAY SPECIALS

AYLMER CATSUP, 24-oz. bottle 39c
COFFEE GRINDER $5.50

Good Selection of School Supplies

FREE PENCIL with every $1.00 Purchase School Supplies

LOOK, MOM! 20 lbs. of Washing Detergent for $5.50. You can buy a new Dress with money saved.

We carry Metz for Farm Cleansers, Barb Wire, Cement, Cattle Medicines, Dry Goods, Work Boots, Clothing, Rubber Boots, Meats, Pickling or Wine Crocks.

HARRISON'S GENERAL STORE
R. R. 1, Winchester Phone 774-2730

Yes, we are open from 9 a.m. to 9 p.m. daily except Sunday
Watch for our Red Tag Discount Items

STEWART JAMES AUCTIONEER

Graduate of Reisch Auction College
Mason City, Iowa

I have recently received my diploma and am now prepared to handle all types of Auction Sales

PLEASE CALL 821-2784 ANYTIME

"SATISFACTION IS OUR AIM"

WE'RE HOLDING AN OUTDOORS SALE

Highway 31
GLEN BECKER
2 miles north of Morrisburg

(indoors if bad weather)

THURSDAY TO SATURDAY

SEPT. 3-5 — 8 a.m-9 p.m.

Early Bird Gets The Bargains . . .

EXTRA, EXTRA SPECIALS EACH DAY

Men's, Ladies', Boys', Girls', Children's and Babies' Wear. Also Shoes, some Hardware and Auto Parts.

All Goods Reduced At Least 50%

Pre-Season Sale on Ladies' Wear — White Pant and Coat Sets, Simulated Seal Coats, and Dresses

Sale Ends This Week-End

Lay It Away Now, While Selection Is Good, And Save.

ENGLISH'S
FAMILY SHOPPING CENTRE
PHONE 543-2744

North Dundas District High School

Back to School

Students planning to attend the North Dundas District High School are reminded that all school buses will run on schedule Tuesday morning, September 8th. The students will assemble in the school auditorium for opening exercises, necessary directions and assignments for grades, rooms, etc.

During the morning locks and lockers will be assigned, and combination locks may be purchased at a cost of $1.10. Text-books will be handed out by the teachers in the classroom during the first class-subject period Wednesday, September 9th. Physical Education uniforms should be purchased during the first gym class period. Students will be expected to use the required school uniform. Socks, running shoes, and T-shirts may be purchased elsewhere but will be available at the school. The total cost for Physical Education uniform should be approximately $6.50 to $8.75 depending upon the purchases. Twenty-five cents for a student Identification card will be collected by the Student Council.

On the first morning, Tuesday, September 8th, the students will be dismissed at approximately 11:30 a.m. and the buses should be ready to return home.

The school will be open Thursday and Friday, September 3 and 4 for students to register who are coming to school for the first time and not having made any form of application. Grade 13 textbooks will be on sale these two days also.

Please note that the school will not be open on the Labour Day Holiday, September 7th.

17-18c H. W. MANCHESTER, Principal

NOTICE

Re Public School Program In Mountain Township

KINDERGARTEN PROGRAM

Parents are reminded that the children entering Kindergarten will be in two classes. Those residing SOUTH of the Village of Mountain will attend the Kindergarten at the South Mountain District High School building, while those residing in the Village of Mountain will attend the Kindergarten class in the Hallville Public School.

The Kindergarten class at Hallville Public School will open on the morning of Tuesday, September 8th, 1970.

The Kindergarten class in the Mountain District High School building in South Mountain will open on the morning of Wednesday, September 9, 1970.

NATIONVIEW PUBLIC SCHOOL

Temporary accommodation for pupils who will attend the new Nationview Public School is as follows:

Those living South of the Village of Mountain will be accommodated in South Mountain, while those living to the North will attend Hallville Public School. Mr. A. J. T. Bain, B.Sc., M.Ed., Principal of both schools, will have his office at the Hallville Public School.

M. N. HUTCHISON,
Area Superintendent.

SAVE

ON THESE FOOD SPECIALS

Mixed Cookies ..... 2 lbs. 79c
Crispy Flake Shortening, 2-69c
Frozen Pitted Cherries, 22-lb. $6.89
Pepsodent Tooth Paste, family size 89c
Corn Relish, 12-oz. 32c
Maple Leaf Canned Picnics, 1½ lbs. $1.69
Giant Tide 89c
Raisins ..... 2 lbs. 69c
Spaghetti, 2-lb. cello 29c

BEST MEAT BUYS

Boneless Shoulder Roast or Stew, lb. 79c
Pork Hocks, lb. 29c
Bulk Wieners, lb. 39c
Bologna, lb. 39c
Hamburg, lb. 59c
Burns Shamrock, 1-lb. pkg. .. 95c
Spare Ribs, lb. 65c
Side Pork, lb. 59c

MacPHERSON & SUMMERS

COLD STORAGE 774-2613

PEANUT DAYS

Are coming to Winchester

Buy, Sell, Trade Hire, Rent, Find THROUGH THE WANT ADS

FOR SALE

Musical Instruments

NEW CONN ORGANS and LESAGE PIANOS. Guitars and Amplifiers. Contact Roy Fawcott. Tel. 774-2205, Winchester. 26tfc

FOR SALE—Eight-room Frame Home in Vernon. 3-pce. bath, drilled well, large lot. Close to Pubic School and bus to High School. Paved streets. Tel. 821-2064. 15-18c

FOR SALE

Now in Stock — New and Used Lumber and Cement Blocks. All sizes available — package deal, bargains on quantities. 8 acres of savings and building naterialls. Open daily 9 - 5 except Sunday.

MEYERS' LUMBER, HWY. 43 KEMPTVILLE, ONT. 15tfc

FOR SALE—1964 Chevrollet Bel Air, 6 cylinder, automatic, good condition. Tel. 821-2778. 17-18c

FOR SALE — 32-Foot International Elevator, in good condition. Good for putting corn in cribs. Phone 774-6720, Russell Arbuthnot. 17-18p

LOT FOR SALE — 75 x 200, 1 mile north of Williamsburg, just off Highway 31. Passed and approved by the government. Ready to build on. Phone 535-2313, Williamsburg. 18p

FOR SALE—Ford 3000 Tractor and One-Row Mounted Corn Picker, used only 100 hours—a real bargain. Freeman 16-foot Forage Box with Tow Wagon, 11.5x15 eight-ply tires, new. Regular $2175, Sale Price $1795. 2 Pride Corn Boxes and 1 Beuler Wagon; 1 Used Sharp Oil Furnace, between 5 and 10 years old. Apply to Ewart S. Carkner, Winchester. Tel. 774-5204. 17-19c

FOR SALE

Want a low cost home? Buy this newly painted schoolhouse on half acre of land near Winchester. New water pressure system, and oil furnace. Easily converted to nice home. Priced low for quick sale.

H. E. BICCUM
Broker
— PHONE —
774-2410 - Evenings 774-3233

MEAT

BEEF KILLED, DRESSED $3.50
PORK, to 175 lbs. $4.00
PORK to 225 lbs. $5.00
PORK, over 225 lbs. $6.00
BUFFALO — NO CHARGE
All Animals Killed Only
$1.00 Extra
Beef every Tues. and Wed.
Pork every Wednesday

- **We will arrange trucking**
- **Rent lockers by the month or year.**
- **Cure Bacon on the premises, 10c lb.**
- **Have a good stock of beef and pork on sale at all times. Priced right.**
- **Buy hides.**

We charge 5c per lb. for all processing, no matter how you want it cut, including your hamburg which is always ground twice as much as you like for good uniformity. We use only K.V.P. Locker Paper, the best on the market.

We appreciate it if you are present when we cut your meat by appointment, at your convenience.

We are now equipped to handle 50 beef and 100 hogs a day. Visit our new Government approved slaughter house anytime. If it's meat, we make it our Business. Delicious ground meat for your pets — 50 lbs. at 10c lb; 1 lb. at 12c.

BLOM MEATS
Phone 989-2093, MOUNTAIN
45tfc



Expert Touch

There's a difference in printing quality.
See us . . . compare.
Phone 774-2524
THE WINCHESTER PRESS

FOR SALE

FOR SALE—Bay Hackney Pony. Phone 821-2361, John Crogie, Kenmore. 18c

FOR SALE—International Cable Forage Blower. 30-foot pipe. 50-foot belt. Tel. 821-2869. 18-20c

FOR SALE—Woods Deep Freeze 27 cubic foot. Phone 989-6059. 18c

FOR SALE — Fine Ripe Tomatoes, pick your own until September 10th. $1.75 per bushel. Fresh Quality Sweet Corn, excellent for freezing, 40c per dozen. Apples, eating and cooking varieties. Dentz Orchards and Gardens, R. R. 1, Iroquois. (2 miles south of Brinston). Tel. 652-4097. 18c

FOR SALE—Set of Kitchen Cupboards; also 1 Fridge. Tel. 774-5062. 18-19c

FOR SALE — 20-Ft. Extension Ladder; 1 Paymaster Cheque Machine; 5-Piece Corner Furniture (shelves and drawers). Tel. 774-2148. 18p

FOR SALE—Chesterfield Suite, Bedside Table, Floor Lamp, Table Lamp, Rangette, Kitchen Table and Chairs, Fern Stand, 2 Fans (one with heater); Electric Broom, and Frypan. All like new. Tel. 774-3247. 18-19p

FOR SALE—650 Bales of Oats, stooked in field. Bill Aldridge. Tel. 989-5290. 18p

FOR SALE — 2-Bedroom House Trailer, completely furnished, one-quarter mile West of N. D. D. H. S. Tel. 448-3161. 18p

ABANDONED

Railway Station with three buildings on three acres and 240-foot of river frontage has been left to die. $300 down, $79.00 monthly gives you a week-end restoration project. Located about ten miles north of No. 7 Highway between Toronto and Ottawa. Send self-addressed stamped envelope to: Railway Advertiser, 20 Shallmar Blvd. Apt. 816, Toronto 10, Ont. 18-20c

FOR SALE — Private. Nearly new Girls' Fall and Spring Coats and Dresses; also Boys' Snow Suits, and Crib Mattress. Phone 821-2502. 17-18c

GRAIN FOR SALE

We have 5 tons No. 1 Feed Wheat, and 2 tons No. 1 Western Oats to clear out stock at mill. Wheat, $2.50 per 100 weight, bagged; Oats, $2.40 per 100 weight, bagged. Five cents per 100 weight less in ton lots. We also have other stock to clear at reasonable prices.

A. T. Allison & Sons
Inkerman. Tel. 989-2818 18-19c

Gordon W. Thom

REAL ESTATE BROKER
Morrisburg, Ontario
543-3055 Phone 543-2133

WINCHESTER SPRINGS Area. 50-Acre Farm on paved road. Excellent clay loam; going concern. Good barn, ties 12; two box stalls. Water pressure in house and barn. Two storey frame home with four bedrooms. Living and dining room, kitchen, 3-pce. bath. FA. oil furnace. Asking $14,000.

MORRISBURG - MARIATOWN. $17,000, Frame 3-bedroom bungalow on 80x100' lot. Living room, spacious kitchen plus good size dining area. New Oil F.A. furnace. Low taxes. Considering all reasonable offers.

Salesmen: Kurt Polak, 543-2824
Alex Scott 652-4167

FOR SALE

BUSINESS BLOCK in Winchester, with 4 Apartments. Large store space on main floor. Can be purchased with or without business.

LARGE BRICK HOUSE in Williamsburg, excellent condition, would make two apartments; garage 32x43, two doors, double door in front, excellent business place. Priced to sell.

GENERAL STORE in Ottawa Valley village, only store in town. Excellent turnover. Good living quarters. Good financing, or would take property in exchange.

W. C. MacDONALD, Broker
PHONE 774-2331 - WINCHESTER

ANN VAN SLEUWEN, Representative — Tel. 774-3022.

WINCHESTER PROPERTIES

SOLD

GOOD TWO-BEDROOM BUNGALOW, all conveniences, very central. Large lawn and shade trees. Reasonably priced with terms. Possession.

CEMENT BLOCK DOUBLE, two bedrooms each side. Possession of one side arranged. Live rent free plus income, $5,000.00 will handle.

FOUR UNIT APARTMENT BUILDING on large lot. Excellent rental income, giving 15% return on investment. Good terms.

GOOD THREE-BEDROOM HOUSE, just off Main Street. All conveniences. Priced to sell with good terms. Early possession.

SMALL COMMERCIAL BUILDING in excellent condition, centrally located. Three apartments plus space for office or shop. Good income. Reasonably priced.

H. E. BICCUM, Broker
Phone 774-2410 - Evenings 774-3233

FOR SALE

FOR SALE—1 Threshing Mill, on rubber, perfect condition and working order; 1 Grain Binder like new. Both priced for quick sale. John Vlad, R. R. 2, Iroquois. Tel. 652-4160. 18c

FOR SALE—Quantity of Baled Straw, stooked in field. Tel. Winchester 774-5404. 18p

FOR SALE—1963 Rambler, six cylinder, Sedan. Tel. Jack Smith, 774-3226. 18-19p

FOR SALE—Set of Work Harness; 4-Wheel (Steel) Manure Spreader. Call Ed. Ryan, R. R. 3, Metcalfe. Tel. 821-2583. 18p

WANTED

SUPPLY TEACHER — Anyone wishing to be placed on the supply teaching list at the North Dundas District High School should apply to: Mr. H. Manchester, Winchester. 17-18c

MALE HELP WANTED — Experienced Egg Candler, with chauffeur's licence. Full-time employment. Apply: A. & B. Egg and Poultry Farm, South Mountain. Tel. 989-2184. 18-19c

WANTED — Reliable woman would like housework, good cook, with bachelor or widower in Winchester area. Definitely no one with children. Phone 774-5427 between 9 a.m. and 6 p.m. weekdays. 18-19c

WANTED—An 8, 10 or 12-Can Milk Cooler in A-1 condition. Call G. Baker 774-5918. 18p

EMERGENCY MEASURES CO-ORDINATOR
for the
UNITED COUNTIES OF STORMONT, DUNDAS AND GLENGARRY, AND THE CITY OF CORNWALL

Applicants should preferably have experience working with Municipal Departments and Volunteer Organizations, should be able to assist with Emergency Planning and surveys and should be prepared to take up duties Monday, September 14th, 1970. Applications post marked not later than September 5th, 1970, should be addressed to:

EMERGENCY MEASURES ORGANIZATION
P. O. Box 218
Cornwall, Ontario 18c

THE STORMONT, DUNDAS AND GLENGARRY COUNTY BOARD OF EDUCATION

Plant Operation

Garbage Removal

Tenders are invited from interested contractors for the collection, removal and disposal of garbage from North Dundas District High School on a twice weekly basis.

Separate tenders are also invited for the once weekly collection from Maple Ridge Public School which is situated 100 yards from the above High School, and collections from both schools can be combined if so desired. Both schools front on Highway 43, with good and easy access. Offers for this work to be submitted to the Purchasing Agent, 305 Baldwin Avenue, Cornwall, on or before 12 noon, Monday, September 14th, 1970.

THOMAS CRUICKSHANK,
Plant Superintendent.

B. E. Comrie, Chairman
H. D. Shaw,
Director of Education.
18-19c

CLASSIFIED ADVERTISING RATES

GENERAL CLASSIFIED—$1.00 minimum (25 words or less) .75 subsequent insertions. Otherwise .04 per word first insertion, .03 subsequent.

CARDS OF THANKS—$1.25 minimum (35 words or less). Otherwise 3½c per word.

IN MEMORIAMS—$1.50 minimum including four-line verse. .50 for each additional four lines (verse).

AUCTION SALES—$1.12 per column inch.

CLASSIFIED DISPLAY—$1.12 per column inch.

WANTED

WANTED — Wrecked snowmobiles and late model cars and trucks, required for parts and resale. Apply Amell Auto Parts. Cornwall, Ontario. Phone 932-5603. 46tfc

WORK WANTED—Interior and Exterior Painting and Decorating. Free estimates. For further information call: Ken McLaren, Winchester. Phone 774-6632. 31-1-yr.-p.

FEMALE HELP WANTED

AVON Calling!

For you to join the thousands of housewives who are enjoying good earnings and meeting interesting people. Call 345-0363, or write: Mrs. J. Park, 1 Paardeburg, Kingston, Ont. 18c

TO RENT

FOR RENT—Apartments in Centre Town Winchester. Apply to G. E. Elliott, Tel. 774-2614. 50tfc

FOR RENT—One and Two Bedroom Apartments available. Apply Docksteader Bros., Phone 774-2600. 17-18c

ROOM TO RENT—With kitchen privileges. Quiet lady preferred. Phone 774-3586. 18-19p

FOR RENT—Five room house, all modern conveniences, $125.00 per month, available September 15th. Must like country living. Appointment only. Call 543-2256. 18-20c

FOR RENT—One half of double house, 3 bedrooms. Situated on Victoria Street, on sewer. $100 per month. Available September. Phone 774-2637 from 7 a.m. to 5 p.m. 18tfc

ROSS McCONNELL

MONUMENTS

(Successor to L. D. Wells)
CEMETERY LETTERING
WE SERVICE WHAT WE SELL
— TWO OFFICES —
Winchester - 774-3349
Ingleside
CALL L. D. WELLS

WANTED

BUS DRIVER
approximately 4 hours per day
OR
full-time work for mechanically inclined.
DOCKSTEADER BROS.
Tel. 774-2600

WANTED

DEAD OR ALIVE

I will pick up your dead cattle for the best prices. 24-hour service.

Call Collect
GERARD HEBERT
Phone Crysler 987-5364
or
Chesterville 448-2612
Lic. No. 179-C-69

HOUSE FOR SALE

Three Bedroom, situated on Gladstone Street, Winchester
For further information call
WINCHESTER 774-2531

FOR SALE

Used Cars & Trucks
New Cars Available
Prices Right
HUGH SLATER
Winchester, Ont.
Ph. 774-2118

NOTICES

NOTICE

Be sure to see **Lynn Dowser** for the best deals in New and Used Cars and Trucks.

Ray McCaffrey Automobiles Ltd.
Chevrolet, Oldsmobile Dealer
STITTSVILLE, ONT.
Tel. 836-1271 or Metcalfe 821-2236
51tfc

WORK WANTED

Front End Loader Custom Work

LOADING AND SPREADING MANURE
PLOUGHING & DISCING
GENERAL TRACTOR JOBS
Phone After 5 p.m.
Stewart Declare, S. Mountain
989-5680
Keith Robinson, Mountain
989-6010

NOTICE

I have been instructed by Carl Fetterly to sell by Public Auction on

SATURDAY, SEPT, 12th
at 1:00 p.m.

ONE HALF OF A DOUBLE HOUSE (6 rooms) and Contents, in the Village of Winchester. See next week's Winchester Press for complete details.

HAROLD BALL

NOTICE

CARSON H. HILL
Kenmore, Ontario

Graduate of The Reisch Auction College, Mason City, Iowa, is prepared to conduct Auctions: Specializing in Household, Farm and Livestock Dispersal Sales.

TELEPHONE 821-2946

Russell Farm Service
ATTENTION . . . FARMERS AND DROVERS

We Buy Sick or Dead Animals, Cows or Horses. We pay according to size, quality and animal not dead more than 2 to 5 hours. Best Prices Paid. 24 hours Service - 7 days per week.

Call Russell 445-2859
RENALD MOSS
ST. ONGE, ONT.
Licence No. 192-C-69

PLUMBING PROBLEMS?



CALL 774-2007
DURANT'S
Plumbing & Heating
WINCHESTER, ONTARIO

PLUMBING and HEATING
REPAIRS-ALTERATIONS-INSTALLATIONS
CALL US NOW
For Free Estimates
- NO OBLIGATION -
LEE WOODS
R.R. #2 MOUNTAIN
PH. 989-5721

NOTICES

NEED A COPY — of Licences, Stock Sheets, Annual Returns, Extraction from Books, Documents, Diplomas, etc.? You may get them at our Department of Transport Office for Vehicle Plates and Permits — 9 to 5; Wednesdays and Saturdays — 9 to 12.

Harry L. Flora, Tel. 774-2603 52tfc

MORTGAGES

Who would like to help me, and take over first mortgage of $3,000.00 Apply to Box 64, Kenmore, Ontario. 18c

ATTENTION, FARMERS

You will receive the best prices for your dead, sick and disabled cows and horses. We have no collectors, you deal directly with us. You have added benefits of the money usually paid to collectors.

24 hour service - 7 days a week
Call Collect to:
HERB LOUCKS, Winchester
Tel. 774-5256
or
GUY MACHABEE, Crysler
Tel. 987-2818

Collector's Licence No. 182-C-69
Receiving Plant, St. Albert
134-RP-69 36tfc

TO FILL ALL YOUR NEEDS

We do Cement Work, Stone Fences removed and land cleared.
Loaders, Dozers and Dump Truck Rentals.
Sand - Gravel - Fill
— Call —
ARMSTRONG
Phone 774-5322
CONSTRUCTION
15tfc

ALLAN ENNIS

Excavating Contractor

FOR ALL TYPES OF EXCAVATION
TEL. 774-2308
If No Answer, Call 774-5213
WINCHESTER, ONT.
3tfc

RENTAL -

Back Hoe And Front End Loader

AND SUPPLY -

SAND - GRAVEL - FILL
WEEPING BED STONE
SEPTIC TANK INSTALLATIONS
Colin Campbell
821-2173
Metcalfe, Ont.

Rental . . .

Truck — Back Hoe
Front End Loader

And Supply . . .

Sand—Gravel—Fill
Weeping Bed Stone
Septic Tank Installations

Fred Woods
Mountain, Ontario
Tel. 989-5789

Sullivan Bros.

GENERAL CONTRACTORS

- HOUSE FOUNDATIONS
- BUILDING MOVERS
- AIR COMPRESSORS
- CRUSHED ROAD GRAVEL
- CRUSHED CEMENT GRAVEL
- FILL; SAND; TOP SOIL

Phone Chesterville
448-2660

NOTICES

SINGER

Our Representative, Chris Pappas, will be in Winchester every Monday at Fabrics Unlimited. Sales, Repairs, Rentals. Used machines from $19.95, new machines from $79.95. Call: Winchester 774-2207, Ottawa 731-3512. 45tfc

PERSONAL—Hygienic Supplies (Rubber Goods) mailed postpaid in plain, sealed envelopes with price list. Six samples, 25c; 24 samples, $1.00. Mail-Order Dept. M-57, Nov.-Rubber, Co. Box 91, Hamilton, Ontario.

NOTICE

We now offer a Trucking Service for Custom Slaughtering. Mondays only until further notice. Please contact John Francis, Phone Iroquois 652-4630.

We slaughter Pork on Mondays and Beef on Tuesdays at Earl's Meats, Chesterville. Tel. 448-2324. 15tfc

NOTICES

ADVANCE NOTICE

Kindly reserve Tuesday, September 29th, for the Annual Annivesary Turkey Dinner of Williamsburg United Church. Full particulars later. 18c

Vice & Craig Ltd.
FUNERAL HOMES
METCALFE, WINCHESTER AND CHESTERVILLE
774-2120
one convenient phone number serves all three locations
Ambulance Service

PROFESSIONAL DIRECTORY

GRAHAM L. CASSELMAN
C. L. U.
Crown Life Insurance
Group Insurance - Pension Plan
Phone 774-3104 Winchester

BICCUM AND McINTOSH LTD.
- General Insurance
- Real Estate

WINCHESTER - Ph. 774-2410
J. R. McIntosh - Ph. 774-2142
H. E. Biccum - Ph. 774-3233
SOUTH MOUNTAIN
C. Crowder - Ph. 989-2157

MONUMENTS
Where you Buy the Best for Less
Satisfaction Guaranteed
No. 1 Granite Only
Cemetery Lettering
DWIGHT H. CROWDER
Phone 535-2683 Williamsburg

RAY'S WROUGHT IRON
Manufacturer — Sales
Railings & Awnings
FREE ESTIMATES
Call 774-3025 After 5:00 p.m.
R. R. VanNoy, Prop.
Winchester, Ontario

SUMMERS INSURANCE SERVICE TELEPHONE 774-2515
A Complete Insurance Service for all lines of Fire and Casualty Insurance.

THE WINCHESTER PRESS
— for —
- Commercial Printing
- Continuous Forms
- Office Supplies

PHONE 774-2524

ROCK OF AGES FAMILY MONUMENTS
Look for this seal. It's your guarantee of permanence.
J. L. KINKAID
Morrisburg
Phone KI 3-3184
Authorized Dealer
"Cemetery Lettering"

THE ROYAL CANADIAN LEGION
Branch 108, Winchester
Meets on the Fourth Monday of each month in the Legion Hall, Winchester, at 8:30 p.m.
All War Veterans Welcome
J. O. McCONNELL, President
ROY HOLMES, Secretary
Hall Rentals, R. McCONNELL
ARCHIE RICE, Treas.

H. W. Algate, R.O.
OPTOMETRIST
Opens Office again in new location for the Practice of Optometry in
Chesterville Community Hall
Thursdays—by appointment only
Tel. P. J. Gilroy's 448-2807

Fred S. Coons
INSURANCE
For Prompt Service Call
CHESTERVILLE Ph. 448-2398

MELDRUM and JOHNSTON
Ontario Land Surveyors
W. J. JOHNSTON, O.L.S.
Tel. 774-2414 P.O. Box 394
Henderson Crescent
WINCHESTER, ONTARIO

HENDERSON LODGE NO. 383 A.F. & A.M., WINCHESTER
Meets in the Masonic Temple on the Second Thursday of each month at 8:00 p.m.
Visiting Brethren Welcome
C. CHAMBERLAIN, Wor. M.
DR. W. A. SHERWOOD, Sec'y.

Life Insurance
District Representative Of
The Mutual Life Assurance Company Of Canada
LYALL M. CROWDER
South Mountain, Ontario
Telephone 989-2154

Alex Scott
Representative
REAL ESTATE
Member Central St. Lawrence Real Estate Board
Gordon W. Thom, Morrisburg
Real Estate Broker
Office 543-2133 - Home 652-4167

Harold D. Poapst
INSURANCE
REAL ESTATE BROKER
All Classes Of Insurance including LIFE
PHONE 774-2602 WINCHESTER

S. EARL FREELAND, C.L.U.
The Manufacturers' Life Insurance Company
Suite 403, Victoria Building
140 Wellington St., OTTAWA
Telephones: Office CE 2-3507
Res. Winchester 774-2334

R. BRYSON PATTERSON
OPTOMETRIST
Office Hours: 9 - 12 — 1 - 5
Closed All Day Wednesday
For appointments Ph. 258-2274
Prescott Street, Kemptville

CORNWALL - OTTAWA - MORRISBURG
MacLEOD, COMRIE & CO.
CHARTERED ACCOUNTANTS
Licensed Trustees in Bankruptcy
Cornwall 932-3613 Morrisburg 543-2935

THORNE, GUNN, HELLIWELL & CHRISTENSON
Arthur A. Crawley & Co.
SUITE 400, CONGILL BUILDING
275 SLATER STREET, OTTAWA
TELEPHONE 233-7715
Chartered Accountants
Other Offices in Centres Across Canada and in the Caribbean Area.

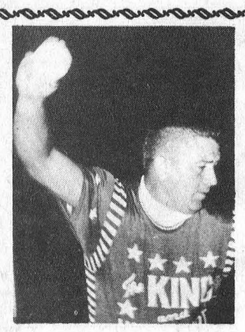

GAME TIME
8:00 P.M.

COMING TO METCALFE

THE WORLD'S FASTEST SOFTBALL PITCHER AND HIS FOUR-MAN TEAM

THE KING AND HIS COURT

WILL OPPOSE AN ALL-STAR TEAM FROM THE SOUTH CARLETON FASTBALL LEAGUE

THURSDAY, SEPTEMBER 10th

PLAN NOW TO ATTEND

Sponsored By
Metcalfe & District Lions Club

Sports



South Carleton Enters Finals

The 'Championship' series in South Carleton Fastball League has been narrowed down to two teams, Munster and Russell.

Russell eliminated Kemptville and the strong club is now within sight of another league championship. In the other half Munster emerged victorious over Stittsville.

The final series got under way Monday night at Munster when the strong Russell squad scored a convincing 9 to 0 win.

The Consolation final for the Rushleau Trophy is all tied up at one game each for Chesterville and Osgoode.

In the first game, at Chesterville last Friday night, the home club earned a win when a 2-all tie was broken in the sixth inning.

Bob Williams singled, stole second and moved to third on a line drive by Don Munro. Lloyd Guy tripled to score both runs for the win.

The tide turned Monday night at Metcalfe ball park and Osgoode capitalized on Chesterville errors to score a 5 to 2 victory and even the series.

Exhibition activity at Chesterville makes home games impossible and as a result the third game of the series was played at Metcalfe last night (Wednesday) but no results were available at Press time. Fourth game will be played at Chesterville Friday night and coach Jim Helmer reports his team is receiving excellent fan support.

Weekend Tourney At Newington

Four area fastball teams have entries in Newington's 'TOURNAMENT OF CHAMPIONS' this weekend.

Chesterville, coached by veteran Jim Helmer, will tangle with Ingleside at ten Saturday morning; at noon Brinston and Newington will meet; Williamsburg is scheduled to play Oshawa Tony's at 7:30 Sunday evening and immediately following this battle South Mountain will play Cornwall Domtar.

Some of the finest fastball teams in Ontario as well as, a select 'nine' from Massena will compete for $1,000.00 in prize money.

Other entries include Gananoque, Moose Creek, Cardinal, Massena, Brockville, Hull, Kingston and Cornwall.

The first game gets under way at 7:30 Friday evening and at 9:30 the same night Cardinal Pats will play Massena 'Pickys'.

Final game will be Monday night at 8:00 p.m.

Morrisburg Jets Still Winning

Morrisburg Jets took a 2-1 lead in their best of 5 semi-finals over Iroquois Caldwells with a 6-4 win.

Katherine Alguire pitched her team to victory, allowing 7 hits, and striking out 8. Gloria Holmes pitches 2/3 of the first inning, with the Jets taking a 4-0 lead. Lorraine Patterson finished the game. Between them they allowed 7 hits, and 2 strike outs. Mickey Baker caught for Katherine, and hit a triple in the first inning. Sheila Bush caught for Caldwells.

Anna Verhoeven hit a 2 run homer in the 5th inning which proved to be the winning combination.

4th game of the series is to be played in Iroquois September 1st. Winner of the series to meet Cornwall Andress.

Metcalfe Curling Club Expands

Metcalfe Curling Club's expansion program is already under way and it is expected the $15,000.00 addition will be completed in time for Metcalfe Fair the first week of October.

The contract has been given to Almonte Builders and the extension will include approximately 1000 square feet of additional floor space, bigger kitchen facilities, new heating system, sewage system and spacious change rooms for both men and women.

When completed the lower floor of the existing building will be extended eight feet at the front and another 25 feet to the south.

President Archie Sayant feels the renovation program will make the Metcalfe Club one of the finest in the area.

'Prospective new members and associate members are more than welcome', says the president, 'now that we have the facilities to handle a larger membership, and a full slate of events is already being planned for the coming season'.



DOUG ROXBURGH

Canadian Jr. Golf Champion Has Area Fans

Eighteen-year-old Doug Roxburgh of Vancouver, who won the Canadian Junior Golf Championship last Saturday at Dartmouth, N.S., has many fans in Winchester area.

The young golfer, described by sportscasters as 'a smooth-swinging University of Oregon student' is a nephew of Dr. W. M. Byers, and Metcalfe residents who knew his mother, (the former Mary Byers), followed the tournament with keen interest.

Roxburgh finished the four-day 72-hole championship with a 278 total, six strokes better than his closest rival, Paul Davis of Toronto.

Lions Prepare For "King"

Members of Metcalfe and District Lions Club are rapidly completing preparations for the 'King's' visit.

The King referred to is, of course, the softball king and his '4-Man' ball team.

The famous ball players will be in Metcalfe next Thursday night and advance sale tickets are being steadily picked up.

Softball Committee Chairman, L. T. Nolan, anticipates a sell-out crowd and advises fans to come early and be assured a good seat. The preliminary game should also prove a crowd pleaser when Pee Wees go into action.

All-Star coach Alf Taylor has not released names of the team that will oppose the famous 'four' but the 'King' may have a difficult task keeping his record unblemished.

It is expected Mr. Taylor will have top players from each of the nine teams in the league and with at least 18 pitchers to choose from there is little chance the starting pitcher's name will be released before game time.

Lion members, anticipating a record crowd have arranged bleacher seats in such a manner that fans will have an ideal view from the spacious grandstand.

Spectators will be treated to a running commentary by former Winchester Softball star, Frank Morgan.

Committee chairman Nolan issues a reminder that Lions' share of proceeds will be used for welfare work and urges sports fans of all ages to come out and see this great show.

D.A.A. Predicts Labor Day Driving Disaster

The rapid approach of the Labour Day weekend means the heightened use of Canadians and American freeways, as millions of citizens snatch at the last long summer weekend of 1970.

'Increase in the amount of traffic, speeds travelled and the incidence of night driving, combined with the special demands made on the motorist by freeway driving, sets the stage for Labour Day Driving Disaster,' stated R. W. Trollope, President of Dominion Automobile Association.

'Time-wise,' says President Trollope, 'freeways are extremely efficient, but the advantages of freeway driving can become dangerous if the proper precautions are not observed, for this type of driving makes special demands on the motorist.'

Long, uninterrupted stretches of straight road, engine drone and the general fatigue that comes with driving long distances can dull the senses. However, reactions must be especially quick at freeway speeds.

The Dominion Automible Association recommends that all motorists be sure that they themselves are in good physical condition and that their motor vehicles are in maximum operating condition -- brakes, lights, tires, and windshield wipers are especially important. It is wise to enter a freeway with a full gas tank and high oil level.

Common sense and alertness, coupled with a knowledge of safety rules reduces the possiblility of serious, high-speed freeway accidents. For this reason, the Dominion Automobile Association stresses that the motorist try to remember the following aids to safe freeway driving.

1. WHEN ENTERING A FREEWAY: Stay to the right and increase speed in this lane to the speed of the vehicles already on the freeway.

2. OBEY POSTED SPEED LIMITS: Beyond these maximum speed limits, it is not possible to react and stop quickly enough in an emergency.

3. MAINTAIN STEADY SPEED consistent with the other traffic. Sudden bursts of speed can confuse other drivers. Slow-pokes cause impatience and risky driving.

4. KEEP YOUR DISTANCE. To avoid serious 'chain reaction' collisions allow one car length for each ten miles of speed between two vehicles.

5. SIGNAL LANE CHANGES - with lights or hand signals and by flickering high beams at night.

6. AVOID LANE-HOPPING: Stay in the right hand lane unless passing another vehicle. Do not impede traffic by driving in the passing lane or by straddling two lanes.

7. PASS ON THE RIGHT WITH CARE: The responsibility for this rests with the driver who is actually doing the passing.

8. GUARD AGAINST HIGHWAY FATIGUE: Steady speed, less activity, engine drone, and fixed staring reduce alertness. If the motorist tires, he should immediately pull into a rest area or leave the freeway entirely.

9. RESPONSIBILITY TO OTHER MOTORISTS ENTERING THE FREEWAY: Each driver should adjust his speed in order to allow new traffic to merge safely and smoothly with existing traffic.

10. IN AN EMERGENCY get as far off the road as possible. A car parked on the road shoulder can easily become involved in an accident.

11. LEAVE THE FREEWAY WITH CARE: Choose the correct exit and move into the right hand lane. DO NOT slow down in the driving lane - signal to turn, slow down in the speed change lane, and reduce speed to a safe ramp speed.

12. CHECK RAMP SPEED: Even 40 m.p.h. will feel like a crawl after freeway speeds.

Dominion Automobile Association statistics show that the hour of day, and the light conditions also affect the number of accidents that occur. 'The possible combination of reduced vision and freeway fatigue should be viewed with horror,' the President warned, 'and avoided at all costs.'

'With the headlights on low beam' said Mr. Trollope, 'the driver first sights an unlighted object at a maximum of only 150 feet. Travelling at 50 m.p.h. it takes the driver a minimum of 250 feet to stop on dry pavement after he first notices a road hazard.'

Add to this situation, the fact that the ability to see at night, which is not good to begin with, decreases with age. After an individual reaches age 20, the amount of light he will need to see objects at night doubles every 13 years. Thus, at age 60, he will require 8 times as much light as he would have at age 20 to see the same object clearly. To begin with, light, hour of the day and age factors combined with a number of other variables such as the condition of the driver, and of the motor vehicle make night driving hazardous. However, many motorists fail to realize that the following six factors could reduce vision to the point of extreme danger:

1. Heavy smoking, which can temporarily cost a driver 10% of his vision.

2. Leaks of carbon monoxide from the muffler or exhaust pipe which effects vision to the same extent as does alcohol.

3. Dirty windshield and dirty spectacles.

4. Worn windshield wipers which leave streaks of dirt and water on glass, setting up a glare which could blind the driver.

5. Dirty headlights which cut down road lighting and render the car less visible to on-coming traffic.

6. Sunglasses, which when worn at night darken shadowed areas to the danger point.

'If all drivers combine the use of freeway driving safety tips with an effort at keeping night vision at a peak, their chances of enjoying many more Labour Day Weekends are considerably increased,' emphasized the President of Dominion Automobile Association.

The Labour Day Holiday is the last long weekend of Summer, 1970. Don't let it become the last weekend of your lifetime! Use a little caution and live to enjoy many more Holiday Weekends.

Calendar of Events

BINGO AT METCALFE COMMUNITY CENTRE

Fall Season opens September 8th at 8 p.m. Jackpot $300.00 in 50 numbers. 50c - lap card. 17-18c

ANNIVERSARY SERVICES ELMA UNITED CHURCH

The Anniversary of Elma United Church will be observed on Sunday, September 13th, 1970 at 11 a.m. and 8 p.m. Rev. N. Bowering, of Bloomfield, Ont., will preach. Special music. Everyone welcome. 18-19c

SERVICE OF PRAISE AT WINCHESTER UNITED

A Service of Praise, featuring the Jack Twiname family of Russell will be held in Winchester United Church on September 20th at 8 p.m. The program will include vocal and instrumental numbers. Everybody welcome. 18-20c

WINCHESTER BAPTIST CHURCH 111th ANNIVERSARY SERVICES

Sun., Sept. 13—11 a.m., 7.30 p.m. Special Guests: Dr. and Mrs. John Hall from Viet Nam. Please note that, by kind permission, the evening service will take place in St. Paul's Presbyterian Church. Don't miss this great occasion! Beautiful slides in colour will be shown by Dr. Hall, and "The Good News Male Quartette" will bring vocal items. In the Sunday School, Rally Day programme at 9:45 a.m. with the McWatters girls' trio from Kemptville.
Come! All are cordially invited.

LEGION BINGOS AT WILLIAMSBURG

Cash Bingo Every Wednesday starting June 17th, at 8 p.m., sponsored by Royal Canadian Legion Branch No. 538, Williamsburg, at Bouck's Hill. 6tfc

TOWNSHIP OF WINCHESTER COUNCIL MEETING

The regular monthly meeting of Council of the Township of Winchester will be held on Thursday, September 3rd at 8 p.m.
GLENN MacGREGOR, Clerk. 18c

MEMORIAL HOSPITAL AUXILIARY MEETING

The next regular meeting of the Winchester District Memorial Hospital Auxiliary will be held in the Hospital Board Room, Winchester, on Thursday, September 3rd, at 8 p.m. Your attendance at this meeting is urgently requested.
Mrs. Don Carlyle, Sec'y. 18p

FAMILY STYLE ENTERTAINMENT
Winchester
DOORS OPEN 7:00 P.M. CONTINUOUS FROM 7:30

Thurs., Fri., Sat. *September 3-4 5*

"The Computer Wore Tennis Shoes"
By Walt Disney
PLUS Academy Award
"It's Tough To Be A Bird"

Sunday Special, Sept. 6 - 10 p.m.
"PREMATURE BURIAL"
Starring VINCENT PRICE and PETER LORRE (ADULT)
"THE TOMB OF LIGIA"
Starring RAY MILLAND
"TALES OF TERROR"
Starring VINCENT PRICE and PETER LORRE

Mon., Tues., Wed. *September 7-8-9*

"RUN ANGEL RUN"
Starring Vallerie Starrett and William Smith
"PARANOIA"
Starring Carrol Baker and Lou Castel

DINE OUT



AT SUTTON'S
Main Corner Coffee Shop



Register Now For League Bowling
PHONE 774-2809
WINCHESTER

PEANUT DAYS
Are coming to Winchester

115th ANNUAL — CLASS B
SPENCERVILLE FAIR
FRIDAY & SATURDAY
SEPTEMBER 11-12

— FRIDAY HIGHLIGHTS —
- 4-H CLUB CLASSES
- PONY SHOW at 2:30 p.m.
- DANCE — Geddes Long and Long Fellows — 9-12

— SATURDAY HIGHLIGHTS —
- MAMMOTH PARADE AT 11:00 A.M.
- LEGION CHICKEN BARBECUE — 4:00 P.M.
- BABY CONTEST — STORY BOOK FARM
- HORSE, CATTLE, POULTRY SHOWS
- FLOWER, HONEY, CHEESE EXHIBITS
- HORSE RACES & EVENING HORSE SHOW
- DANCE — Derrill Buchanan — 9-12.

RELAX AND LEAVE THE PRINTING TO US



Create an Image
Our creativity pays off in printed matter that impresses your clientele.
Free Estimates
Phone 774-2524
WINCHESTER PRESS



UPPER CANADA Golf COURSE
quiet and relaxing
GREEN FEES
18 HOLES PAR 72
Men 6397 yds. - Ladies 5650 yds.
WEEKDAY PLAY
18 HOLES—$3.00 adults
$2.00 players under 16 years of age
9 HOLES—Monday-Friday after 5 p.m., $2.00
WEEKENDS AND HOLIDAYS
18 HOLES—$5.00 adults
(No play for players under 16 years of age)
Golf Carts and Clubs for Rent
Showers - Lockers - Dining Room
Upper Canada Village and Parks nearby
THE ST. LAWRENCE PARKS COMMISSION
MORRISBURG, ONTARIO

STOP! SHOP NOW FOR SCHOOL

Gym Shoes
Pants
Shirts
Gym Sox
Shoes And Clothing

SPECIAL
ALL SUMMER LINES
20% OFF

ELLIOTT'S
Hardware And Dry Goods
PH. 774-2614
WINCHESTER

Nature Blooms Forth



EDITORIALS . . . *the way we see it!*

What Price Kindergarten?

Acting in the apparent best interests of most of the ratepayers at least United Counties School Board recently decided that kindergarten classes would be held on alternate days rather than the five half days each week.

The decision has met with much opposition from concerned parents across the region. The new system was first used in Winchester Public School last year. Although criticism was not as loud as it is this year, there was still more than a little irritation shown by many parents. Simply, not a small number of parents believe that half days in the beginning provide a better introduction to the educational system for their children. There is also the important point of convenience. A mother, in particular, can schedule her week more efficiently on the half day system as opposed to the hit and miss variety of every other day. With holiday week-ends, conventions and what have you in abundance during the school year there are times when the child misses an entire week because of his schedule under the alternate day system.

These are genuine facts which are not to be denied. And we agree. The half day system five days a week is a better system than the alternative being used in the counties. And although some of our leaders in education will tell us of the many benefits under the system which has been adopted it all boils down to money. According to the facts and figures Tri-county board can save up to $100,000 per year by sending the kids on alternate days. It is here that there can be little argument unless we are prepared to pay more for an already expensive education platform.

Because we live in a rural and small town area it is necessary to transport the children to school each day. And transportation takes a lot of revenue from the tri-county pot.

Representing all of the region the Board must adopt a system which is the most economical and one which applies to *every* district. We agree with the Board's decision in this instance. Regretfully it may not be the better of the two systems. But it is at least the one we can best afford at the present time.

For A Better Environment

Most manufacturing companies of any size are nowadays well aware that there is much more to their corporate future than making a product and selling it, basic though that is. The evidence of growing corporate involvement both in the affairs of the immediate community and of society as a whole has been mounting steadily over the years and now takes many forms.

Much of it attracts little notice. At the local level, scholarship awards, support for sports teams, new hospital construction, donations to a host of worthy causes — all are taken for granted, along with much else of a similar nature.

And every summer, of course, there is the perennial problem of what contribution the company can make in providing temporary employment for local students. With the best will in the world, of course, there is a limit to the number of job openings that are available for students or anyone else. What does the socially-conscious company do when it has been reached? The answer of one company this summer was to provide grants in the amount of $150,000 for student jobs with anti-pollution organizations across Canada.

In all, about 270 students are benefiting from the program, courtesy of John Labatt Limited, of London, Ontario. Anti-pollution groups were selected on the basis of their own programs and the need for student employment in their community, with 77 jobs going to British Columbia, 54 to the Prairies, 77 to Ontario, 50 to Quebec and 10 to the Atlantic provinces. There were no strings attached to the project: hiring and allocation of funds was left to the local representatives of the various anti-pollution agencies.

Said the company president explaining the decision: "We were aware of the great difficulty students were experiencing in getting summer jobs. We ourselves had already taken on more than 400 summer students in our beverage and food plants across Canada. But we wanted to do more. We looked for an organization that was established across the country and which had good programs flexible enough to handle more workers without disruption. We settled on the anti-pollution groups.

"We are impressed with the sincere desire of young people to do something about our environmental problems and we respect the job they have been doing on information and clean-up."

Obviously, not every company is in a position to come up with something as novel and ambitious as this. But it is an excellent example of the way in which growing numbers of them in manufacturing industry are meeting their social obligations — without fanfare and of their own volition.

WINCHESTER Press

Volume Eighty-Three
September 2nd, 1970

WORKMAN BROTHERS, Publishers

Established In The Year 1888

Published Wednesday Afternoon Dated Thursday

Subscription Rates: $5.00 per year in Canada; $7.00 per year in the U. S. A.; payable in advance

CWNA "Award Winning Newspaper"

Member of the Canadian Weekly Newspapers Association and the Ontario Weekly Newspapers Association

Guaranteed Circulation Over 3400
Advertising Rates On Request

"Second Class Mail Registration Number 1555"



"FOR YOUR PARTICULAR SITUATION SIR, I'D SUGGEST SOMETHING IN THE LINE OF A GREYHOUND BUS."

The Bill Smiley Column



A Trip Around Our Backyard

Good fences make good neighbours. That's what poet Robert Frost told us in The Mending Wall. From our experience this summer, I agree with all my heart, though perhaps not in the way that Frost intended it.

We had two of the worst fences in town. One, at the back, was ours, leaning at a 45-degree angle over our neighbours' vegetable garden, and killing it ruthlessly, year after year.

They, understandably annoyed, suggested a new fence. I was loath, after pricing fencing. But we agreed to split the cost of a mutual fence. And here's the kicker: He's a builder. I couldn't nail two boards together without mutilating myself. So I jumped at it.

It was arranged that I would help him. You know: Hold the boards; fetch nails, provide encouragement. As it turned out, he built the whole thing, single-handed. I always seemed to be busy when he had time to work on it. Didn't fetch a single nail.

I felt rather sheepish, but not unduly so. I've been getting away with this for years. Some time when he wants me to write a nasty letter to his creditors, I'll be glad to do it for him, and we'll be even.

Then there was a big conference about the color of the stain we'd put on it. Our wives did most of the conferring. Jim said, and I agreed, 'I don't give a damn if you paint it purple.'

Painting began. My wife painting one panel of our side. We were away for a few days. When we returned, the whole fence was finished. His wife said, 'I hope you don't mind that we went ahead and painted your side.' I assured her we were delighted. My wife hid, in shame, for two days.

Now he's going to use his power saw to cut up all my old dry cedar fence, and we'll have enough kindling for the fireplace for two years, and the finest fence in town. How's that for neighbours? At least on one side of the fence.

The second fence, along the side, is an atrocity, erected about the time of the War of 1812. It leans, lurches, and looks like a gap-toothed wino. Unfortunately it isn't ours, and the bird who owns it has no other interest in his property than collecting the rent from the series of unfortunates who move into his house, a new family about every six months. I have toyed with the idea of arson, but there are those numerous small children to consider.

But it's not only good fences that make good neighbours. There are other things. This week, our neighbours on the third side showed what they are made of.

Their son, a university student, works for the summer at a mental institution. On a fine summer day, he brought home two carloads of patients for a barbecue in their back yard.

How would you like a dozen nuts dumped in your back yard for a three-hour picnic? I'd probably go hide in the bathroom. Yet his parents were out there, talking to them, humoring them, feeding them, and simply being sympathetic and decent.

Can you imagine what it means to those poor devils - the patients, that is? Some of them had probably not been in a house in 30 years, but they were given the run of the house, as well as the back lawn.

One of them said not a word all afternoon, but when it was over, he shook hands with his hostess and murmered: 'Goodbye. Thank you.' It was a great achievement for him, according to those who knew him.

Another, a pschizophrenic, examined all the rooms in the house, verbally re-arranged all the furniture, dabbled himself with any perfume or lotion available, and drew a portrait of the hostess, including a heart above her head, and a swastika in a basket. She wonders if he saw her as a benevolent dictator.

It takes all kinds of neighbours, but I think we're pretty lucky. Luckier than our neighbours are, perhaps, They have only us.



Take a close look at the humans visiting the zoo, and why the hyena laughs constantly will become evident.

The Seventh Column

It's the semi-official organ of the United Church of Canada. As a magazine we rate it high on the reading list, and so do a lot of other people, all of them not necessarily adherents of the United Church. *The Observer*, as of this date, will be published monthly. It has a cracking good production crew headed by the Rev. A. C. Forest as editor. The topics are timely, the editorials are thought-provoking, comment is frank, and design is more than satisfactory. So much so that *The Observer* is one of Canada's largest magazines with a circulation of more than 300,000, and growing. For instance, this choice little bit from the current issue: "In the meantime we would like to say this (referring to a church union survey): Many of you, especially among the older people, said you would prefer union with the Presbyterians. Your reasons are natural. But United Church members should know and should remember, the United Church has always been, is now, and probably always will be ready to unite with Canadian Presbyterians. But they have said "No." It is good that the animosities left over from the 1925 union are disappearing, and that in many communities Presbyterian and United people work and worship together. But as far as union is concerned the ball is still in the Presbyterian court." The same editorial suggests that the survey will show quite strongly a desire for church union. The interesting results of the survey will be published in November.

Canada's new Canadian golf champion is 18-year-old Doug Roxburgh. He hails from Vancouver and is also the British Columbia champ. A little later on he intends to attend university in United States and he is hopeful of taking advantage of a golf scholarship. So why are we writing about this young athlete in this column? No particular reason except that we sure are glad that he doesn't play golf like his uncle. Matter of fact we played golf with his uncle yesterday. What a riot. He carded a 36 on the front three . . . the best score in the foursome so no comment from the other duffers. Oh yes, the uncle's name is Bill Byers, better known to many of us whom he has cared for and attended as Dr. W. M. Byers of Winchester. Young Doug is a son of the former Mary Byers of Metcalfe. So hearty congratulations go out to him this week from Uncle Bill and the rest of us from this area who will be looking for a new name in the days ahead to appear in the list of players on the pro golf circuit. Meanwhile, Bill, will you pick the ball out of the sand trap and throw it on the green? It's getting dark.

Ottawa "Ex." is over for another year and this week the directors are trying to find an answer to the question, "What's wrong?" With grandstand attendance less than half of that a year ago, and even last year's was poor by earlier standards, and with other departments showing a lack of interest the Ex. board is more than a little concerned. Some of the members feel that publicity of the Ex. is not satisfactory. And they may have a point. Certainly publicity and many other departments must be changed and updated if the crowds are going to start attending again. Yet publicity is not the singular answer. What do you do when you hire a good show of Canadian talent and the people (other Canadians) simply will not turn out? Yet we are all crying for more Canadian talent. And for the Fair goer there seems to be very little change in the format from one year to another. A drastic change must be made here to attract more people. Talking about it will do little. Action may bring results. Add to the many problems the economy of the nation and the recession, and the immediate availability of other entertainment, and the Ex. has plenty of competition. Yet an imaginative board willing to accept criticism and make the necessary changes may find that some of the problems can be licked.

Ever wonder how many public service employees there are in Canada? At a time when two major groups are on strike, postal and Hydro, the following figures should be both informative and interesting: Federal (includes agency corporations, proprietary corporations departments and other agencies), 371,197; Provincial, 337,000; municipal, 187,825; Armed Forces, 93,000; Teachers, 236,467; Professors, 22,000; Hydro, 45,578; CNR, 78,657; Air Canada, 17,138; Police, 46,034; Fire services, including part-time, 60,000; for a grand total of 1,494,896. All of which means that nearly one of every five working Canadians is currently employed in the public sector of the economy, providing services in some shape or form.



"A Child's Vision Of Christmas" On Postage Stamps

Canada's 1970 Christmas postage stamps will reproduce twelve designs representing 'a child's vision of Christmas.' The original children's drawings were selected by the Design Advisory Committee from among 50,000 submitted to a national stamp design project for Canadian children. The project was conducted by the Post Office Department with the co-operation of the Departments of Education and art galleries in each province during the 1969 Christmas season. The stamps, in denominations of 5¢, 6¢, 10¢ and 15¢, will be released on 7th October to provide appropriate issues for Christmas mailings.

The new stamps are being printed by Canadian Banknote Company in four-colour process lithography, using the colours red, blue, yellow and black, in order to reproduce the bright drawings as closely as possible. Five designs will be alternated over each sheet of stamps on both the 5¢ and 6¢ values, while the 10¢ and 15¢ stamps will carry one design each. The words 'Canada - Christmas - Noel/1970' and the denomination, in black, border the design on each stamp.

The five drawings reproduced on the 5¢ stamp, all on a light background, show a horse-drawn sleigh by 9-year-old Donna Niskala of Macrorie, Saskatchewan; an elfish santa by 5-year-old Anthony Martin of Amaranth, Manitoba; a nativity scene by 8-year-old Lisa Wilson of Kamloops, B.C.; a ski scene by 7-year-old Dwayne Durham of Fort Erie, Ontario; and two snowmen, by 10-year-old Manon Lecompte of Laprairie, P.Q. There will be 220 million of the 5¢ stamps printed, on medium size horizontal format (30 X 24 mm).



The 6¢ stamps will be printed on the same format in the quantity of 136 million. The five 6¢ designs, on dark background, reproduce drawings of a newborn Christ child by 8-year-old Janet McKinney of St. John, N.B., a Christmas tree scene by 8-year-old Jean Pomerleau of St. Paul, Alta.; a toy shop at Christmas, by 10-year-old Nancy Whatley of Armdale, N.S.; Santa on his rounds, by 7-year-old Eugene Bhattacharya of St. John, Newfoundland; and a lighted church by Joseph McMillan of Summerville, P.E.I.

The two higher-denomination stamps, destined for use on parcels and international air mail, are printed on larger horizontal format (40 X 24 mm) in quantities of 27 million for the 10¢ value, and 22 million for the 15¢ value. A drawing of a manger against a star-studded sky by 10-year-old Corinne Fortier of St. Leon, Manitoba appears on the 10¢ stamp, while the 15¢ stamp reproduces a snowmobile scene by 10-year-old Tanis Dojcak of Flin Flon, Manitoba.

The twelve youngsters whose drawings were selected will be treated to an awards trip to the National Capital during the last week of August. Included in their week's itinerary is a special tour of the Canadian Banknote Company, where they will be shown the Christmas stamps in production.

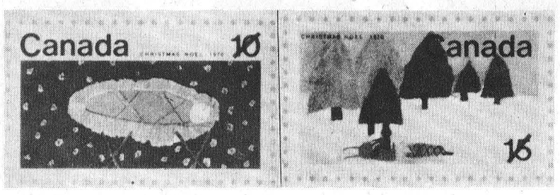

Library Welcome Asset At Mountain

At a special meeting of the council of Mountain Township, held Tuesday August 25, council passed a resolution to accept for the price of one dollar the old one-room public school in South Mountain. Council also accepted the conditions made by the SD &G Board of Education, which require that the building be used as a public library for at least ten years. If public library use were to be discontinued before the end of this period, the land and building would revert back to the Board of Education.

The book stock of the new library, said Reeve Harry Williams, will consist of a collection placed on permanet loan by Eastern Ontario Regional Library System, which has also donated magazine subscriptions: Dundas school superintendent M. N. Hutchison has agreed to let the new library use the surplus shelving from the now discontinued South Mountain High School as well as the adult books that remain on those shelves after the elementary material has been removed.

The new public library will for the time being be staffed by volunteers, who will be trained at Simon Fraser Centennial Library. Mrs. Lynn Boyd of South Mountain is organizing the volunteer staff.

The effort to form the Mountain Township Public Library has been co-ordinated by SD&G Library Service, which will round out the book stock with a deposit of books that will be changed often. H. Nyland, head of Simon Fraser Centennial Library's Extension Department, pointed out that in small libraries frequent changes of general reading material are needed, to maintain the interest of readers.

'The reference collection of the Mountain Township Public Library,' he said, 'will be quite strong and will remain stationary, aside from periodic updating.'

He added that plans call for opening the library four evenings a week, to give general public and students ample time to borrow, browse and research. In addition the library will be open one afternoon per week, mostly to accommodate mothers of small children and shift workers. Mr. Nyland said he hopes that the library will open its doors in October.

Mountain District News

North Mountain

Mrs. Ralph Shaw, Miss Mary Shaw, Mr. and Mrs. Jim Shaw and Robbie returned home on Tuesday after visiting Mrs. John A. Barnshaw Jr. and Mr. and Mrs. Paxton Keates of Atlantic City, New Jersey.

Sympathy is extended to the 'Allen' family in their recent bereavement in the passing of their sister, Mrs. Martha Meunier, of Winchester.

Mr. and Mrs. Osborne Sager of Troy, Ontario spent the weekend with Mr. and Mrs. Ralph Shaw.

Mr. and Mrs. Clinton Coleman and family were Sunday supper guests of Mr. and Mrs. Earl Ramsay and family of Ramsayville.

Miss Mary Shaw and Miss Edna MacNamara, of Toronto are touring the Maritimes at present.

Miss Debbie Coleman spent the weekend with the Misses Cathy, and Sandra Blaine.

Mrs. Ralph Blaine and Mrs. W. T. Coleman were Friday afternoon callers of Mrs. Mary Suffell of Winchester.

Pleasant Valley

Mr. and Mrs. Earl Gilmer were callers at Morrisburg on Friday afternoon.

Sympathy from the community is extended to Mrs. Lee Kennedy in the passing of her sister Mrs. Martha Meunier, who passed away recently at the Winchester Memorial Hospital.

Mrs. Elizabeth Bailey and Miss Linda Shanks and Mr. Hilliard Gilmer were callers on Mr. and Mrs. Wallace Crowder of Inkerman on Wednesday night.

Mr. and Mrs. Gerald Renkema, Brian and Richard of Brockville were Sunday supper visitors of Mr. and Mrs. David Gilmer. Brian remained for a few days.

Mrs. Ken Hunter and Mrs. Dwight Gilmer and Miss Carole Gilmer attended the tea on Wednesday evening at the home of Mr. and Mrs. Howard Conly in honour of their daughter Brenda. The wedding took place on Saturday August 22.

Guests from the Community attended the wedding of Miss Brenda Conley and Mr. Richard McCarthay at the United Church at Prescott. Guests were Mrs. Mary O. Gilmer, Mr. and Mrs. Dwight Gilmer, Miss Carole Gilmer, Messers Richard and Rodney Gilmer, Mr. and Mrs. Ken Hunter, Miss Doris Hunter. Congratulations and best wishes to the young couple.

Mrs. Elizabeth Bailey, Mr. and Mrs. David Gilmer were callers on Thursday of Mrs. Martha Wright at the home of her daughter Mr. and Mrs. E. Nesbit of Prescott.

Mr. and Mrs. Wm. Bolten of Prescott spent a few days at her mother's Mrs. Mary O. Gilmer and Mr. and Mrs. Hilliard Gilmer.

Mrs. Elizabeth Baily and Miss Linda Shanks spent Friday with Mrs. Baily's brother, Mr. Jas. Gilmer at his son's Mr. and Mrs. Percy Gilmer of Brinston.

Mrs. Elizabeth Baily and Miss Linda Shanks left to visit friends in Ottawa. They will leave this week by train for their home in Tompkires, Sask. All wish them a safe journey.

For Quick Action Results try a Press Classified Advt.

AT NAVAN FAIR

County Holstein Show Sees First Female Judge

On its 25th anniversary, Navan Fair had the distinction recently of having the 'first lady to judge an official Black and White Show. Mrs. Fred McNeely, Lyn, Ontario, a partner in North Star Holsteins, carried out her duties as official judge as one who had judged many times; no one would have guessed it to be her first. She made her placings fast but with careful scrutiny of each animal. Her reasons on the top placings were clear and concise.

This show, held by the Holstein breeders of Russell County, was a strong one, with entries from both Carleton and Russell counties. A total of 62 head were shown by 12 exhibitors. The Premier Breeder award was won by A. J. & Frank Veninga, Kinburn, Ontario, while Wm. A. Carss, Arnprior, Ontario, took the Premier Exhibitor award.

Grand Champion Male for the second year was the winning Senior Yearling Bull, Flettdale Marlin, shown by Raymond H. Kemp & Son, Carlsbad Springs, Ontario, while the second place Senior Yearling Bull, Toppenuster Paules, was named Reserve Grand Champion Male for A. J. Veninga. The Grand Champion is a tall, sharp-shouldered bull with great dairy quality. Not as large as the champion, the Reserve Grand Champion is a very smooth-topped bull with a flat rump.

Claverley Connie, who stood first in the Aged Cow class, was named Senior and Grand Champion Female for Wm. A. Carss, while Toppenhuster Annet, winner of the Three-Year-Old class, was named Reserve Senior and Reserve Grand Champion for A. J. Veninga. The Grand Champion is a very large, upstanding cow with a well attached udder that placed her fourth in the Interbreed Best Udder class. The Reserve Grand Champion is a younger cow, well-shaped, with great dairy character and a well attached udder.

Sandy Crest R A Twiggy was named Junior Champion Female for Wm. A. Carss, Arnprior, Ontario, and Ralph J. Fawcett, Winchester, Ontario, while Sandy Crest R A Donna took the Reserve Junior Championship for Wm. A. Carss. The Junior Champion, who was winner of the Senior Yearling Heifer class, is well grown, smooth, and firm on top. The Reserve Junior Champion, second in the Senior Yearling Heifer class, was a strong contender but not as stylish.

John S. Carscadden, Russell, Ontario, showed the winning Bull Calf, while Barry Carscadden, Russell had the top Breeder's Herd. the winning Four-Year-Old was exhibited by Gordon Kettles, Carlsbad Springs, Ontario. Raymond H. Kemp & Son showed the first prize Two-Year-Old, while Ralph J. Fawcett, Winchester, Ontario and R. J. Hipkin, Manotick, Ontario had the winning Junior Yearling Heifer.

Vancamp

Congratulations to Mr. and Mrs. Wesley Crowder, of Morrisburg, on their 70th Wedding Anniversary on Saturday August 29, 1970.

Open house was held at the home of their daughter, Mr. and Mrs. Robert Geggie.

Mr. and Mrs. Fergus Stinson of Kemptville, visited with Mr. and Mrs. Lorne Crowder on Friday.

Little Paula Bellinger of Vernon visited with Mr. and Mrs. Nelson Bellinger on Sunday.

Mr. and Mrs. Keith Renwick and Larry; Mr. Leslie Robinson of Winchester had supper with the Renwicks.

Miss Edna Swerdfeger and Mrs. Ethel Bolton, are holidaying at Grimsby with the Hydserds.

RED & WHITE FOOD STORES

LABOUR DAY Savings

PREM LUNCHEON MEAT BEST BUY! 12-Oz. Round Tin .. 55¢

BEST BUY! — CLOVER LEAF OR MAPLE LEAF SOCKEYE SALMON 7¾-OZ. TIN 65¢

SAVE 40c! NESCAFE INSTANT COFFEE 10-OZ. JAR $1.79

PLEASURE PACK CANDIES ★ NOUGATES, 1-lb. ★ TWIRLS, 1-lb. ★ PIXIES, 12-oz. Your Choice 49¢

FEATURE! – GREEN GIANT NIBLETS CORN 12-Oz. Tins 2 FOR 43¢

BEST BUY! – 12c OFF PACK – ECONOMY TEA BAGS RED ROSE 90 to Cello Bag 69¢

BEST BUY! AYLMER CATSUP 11-Oz. Bottles 5 FOR 99¢

SAVE 21c! – FANCY LARGE SWEET GREEN GIANT Peas 14-Oz. Tins 4 FOR 89¢

FEATURE! CORN FLAKES KELLOGG'S 16-Oz. Pkgs. 41¢

BEST BUY! – DR. BALLARD'S (2c OFF PACK) CHAMPION DOG FOOD 15-Oz. Tins 6 FOR 77¢

BEST BUY! LANCIA MACARONI or SPAGHETTI 2-LB. CELLO BAG 43¢ BRAVO SAUCES – Meat or Mushroom – tin 35¢

REG. PRICE 39c! — ALLEN'S ASSORTED FRUIT DRINKS 48-OZ. TINS 3 FOR $1

SAVE! - SAVE! — SOLID WHITE MEAT SAICO TUNA FISH 7-OZ. TIN 59¢

on sale this week Volume 2

ROASTED Nabob Coffee Save 12c 1-lb. bag 89¢

The Illustrated COLUMBIA ENCYCLOPEDIA Volume One 69¢ a book a week thereafter at $1.99

MISS MEW CAT FOOD 6-OZ. TINS 4 FOR 69¢

McCORMICK'S GRAHAM WAFERS 13½-OZ. PKG. pkg. 39¢

REG. 89c! — REG. SIZE ENOS FRUIT SALTS 69¢

PICNIC BRAND MANDARIN ORANGES 10-OZ. TIN 25¢

BUY-OF-THE-WEEK VIM INSTANT POWDERED SKIM MILK 3-lb. Bag 99¢

FROZEN FOOD FEATURES!

DRAGON BRAND - CHICKEN OR SHRIMP CHINESE DINNERS 14-OZ. PKG. 69¢

RUPERT COOKED HALIBUT FISH CAKES 24-oz. pkg. 69¢

REFRESHING LEMONADE Sunkist 6-OZ. TINS 2 FOR 31¢

BEST BUY! — REYNOLDS - 12-INCH FOIL WRAP 25-FT. ROLL 37¢

SAVE 9c! — LIBBY'S COOKED SPAGHETTI 14-OZ. TINS 4 FOR 89¢

SAVE 14c! — WHITE VINEGAR HEINZ 128-OZ. JUG 69¢

SAVE 4c! — FOOD WRAP HANDI-WRAP 100-FT. ROLL 35¢

FEATURE! — RED & WHITE TOMATO Juice 19-OZ. TINS 6 FOR 88¢

LEE BRAND — CRUSHED - SLICED or TID BITS PINEAPPLE 19-OZ. TINS 2 FOR 49¢

REG. $1.15 VALUE! — 15c OFF PACK . . . DRIVE With En Zolve GIANT PKG. 89¢

REG. $1.13 VALUE! — 18c OFF PACK . . . LUX LIQUID KING SIZE 83¢

VALUE CHECK'D — BRANDED — FULL CUT ROUND STEAK 95¢ lb.

YOU SAVE TWICE WITH TRIM AND PRICE . . . STEAKS SIRLOIN, T-BONE and WING $1.09 lb.

IDEAL FOR THE BARBECUE — FRESH MINCED — CHUCK GROUND BEEF 75¢ lb.

ALWAYS TENDER - WELL TRIMMED RUMP or ROUND STEAK ROASTS 99¢ lb.

MILD SEASONED - SMALL LINK BURNS - PORK and BEEF SAUSAGE 59¢ lb.

BONUS OFFER! FOUR POSTER DOUBLE BED SIZE SHEETS white and limited pastel shades SIZE 90"x100" B.H. $2.79 EACH with $500 order MADE IN POLAND

SCHNEIDERS COOKED HAM 6-Oz. Pkg. 59¢

FRESH FRUITS - VEGETABLES!

Golden Ripe, Large Size BANANAS 14¢ lb.

Ontario-Grown No. 1 Grade CABBAGE each 19¢

California Sunkist Good Size ORANGES dozen 69¢

Bradford-Grown Crisp, Meaty CELERY STALKS 2 for 29¢

ONTARIO NO. 1 GRADE COOKING ONIONS 3 lbs. 29¢

MANY MORE SPECIALS IN THE STORE

DIXON'S RED & WHITE FOODMASTER

WINCHESTER PH. 774-2005 AND 774-2631

Mr. MEND-N-FIT

UP-TO-DATE HEATING IS COMING FAST, "FOLKS WHOVE INSTALLED IT, KNOW IT'S HERE TO LAST"

LET US INSTALL UP-TO-DATE HEATING

C. A. HOLMES

Plumbing & Heating

Phone 774-2100

WINCHESTER

NOTICE

TO

OWNERS AND TENANTS

IN

City Of Cornwall

AND

United Counties Of Stormont, Dundas And Glengarry

1970 Assessment Notices for the above Counties will be mailed September 1st, 1970 (Section 40(1) of The Assessment Act (1968-1969).

Would you please bring to the attention of the Assessment Commissioner any error in assessment, particularly spelling mistakes, errors in address, incorrect property description and wrong designation of school support, so that corrections may be made without the necessity of an appeal.

Please bring or mail your notice of assessment with your corrections noted thereon, to the attention of the Assessment Commissioner at his office or to his representative who will be at the following municipal offices on the dates as noted.

LOCATION	AREA COVERED	DATE
Ass. Comm. Office 132 Second St. E.	City of Cornwall	Sept. 4th and Sept. 8th
Winchester Village Municipal Office	Twp. Mountain Twp. Winchester	Sept. 8th and Sept. 9th
Morrisburg Village Municipal Office	Twp. Matilda Twp. Williamsburg	Sept. 8th and Sept. 9th
Berwick Municipal Office	Finch Township Roxborough Twp.	Sept. 4th and Sept. 8th
Osnabruck Centre Township Office	Cornwall Township Osnabruck Twp.	Sept. 4th and Sept. 8th
Alexandria Town Hall	Town of Alexandria Kenyon Township Lochiel Township	Sept. 4th and Sept. 8th
Lancaster Municipal Office	Charlottenburg Twp. Lancaster Twp.	Sept. 4th and Sept. 8th

G. A. MIDDAUGH, M.I.M.A.,
REGIONAL ASSESSMENT COMMISSIONER

Williamsburg District News...

Williamsburg

Recent guests of Mr. and Mrs. Claude Casselman was Mr. and Mrs. George Casselman, of Inkerman, and Mr. and Mrs. Lorne Fever of Toronto.

Mrs. Jessie Seekings of Thomasburg returned home after visiting friends here for a couple of weeks.

Miss Shelley Morrow of Sharbot Lake spent last week with her grandparents, Mr. and Mrs. Bismark Barkley, following her operation in Perth Hospital.

Mrs. John Erratt spent a few days last week with her sister Mrs. Jackson at Kemptville.

Guests and callers of Mr. and Mrs. Bismark Barkley were Mr. and Mrs. J. D. Carmichael and Jimmie of Port Elgin, Ontario; Mr. and Mrs. H. Kisonic and Sonia of Streetville, Ontario; Mr. Sheldon Ball of Chesterville; Mr. and Mrs. John Hummel and Jeff of Elmira, and Mr. and Mrs. Gary Hummel of Cobourg, Ontario.

Mr. and Mrs. Ed. Lannigan and family spent Sunday with the latters mother, Mrs. Durham Wells.

Mr. and Mrs. Graham Wells attended the flower show at Kemptville on Thursday afternoon and had supper with the latters aunt, Mrs. John Jackson.

Mr. and Mrs. Morley Erratt and Lynda of Winchester called on Mrs. John Erratt on Sunday.

Mr. and Mrs. Graham Wells and Mrs. John Erratt spent Sunday evening with Mr. and Mrs. James Fulton of Hulbert.

Mr. and Mrs. Ross Beckstead attended the August wedding of their grandson Rodney Brock Beckstead to Miss Sandra Cumming at Parkdale United Church, Ottawa. The young couple will reside at Brockville.

Mr. and Mrs. H. W. Thomas of Vermont and Mrs. Helen E. Thomas of Westwood, N.J. were Sunday callers at the home of Mr. and Mrs. Ross Beckstead.

Straders Hill

Mr. and Mrs. Lee Hummell accompanied by Mr. and Mrs. Jake Tupper of Dundela spent Monday in Canton, New Jersey.

The funeral of the late Harry Bartholomew was held from Fairbairns Funeral Home, Brinston on Tuesday afternoon. Sympathy goes out to the nieces and nephews.

Corporal L.A.Millar of Lancaster (formerly of Brinston) called at the home of Mr. and Mrs. Alton Riddell Wednesday afternoon.

The Sunday School bake sale held Wednesday afternoon in the Community Centre at Dundela was a great success. Thanks to all who helped in any way.

Mr. and Mrs. Lee Hummell visited Mr. and Mrs. Paul Beckstead of Dundela Sunday afternoon.

Masters Ellwood, Steven, Dean and sister Donna Riddell of Brockville returned home Monday after spending sometime here with their grandparents.

Mr. and Mrs. Lloyd Beckstead and Larry spent Tuesday evening with Mr. and Mrs. Ed Beckstead of Dundela.

We are glad to report Messers Carl and Carmen Beckstead are gaining after their tragic accident. We all wish the young men good luck with a complete recovery.

Master Larry Beckstead spent a couple of days with his brother Nathan, Mrs. Beckstead and children of Williamsburg.

Mrs. Johnny Beckstead and Miss Yvonne Cowan spent Sunday afternoon with Carl and Carmen Beckstead at the Brockville General Hospital.

Mr. and Mrs. Ricky Shaver and baby of Dunbar had supper Sunday with Mr. and Mrs. Cecil Hanson, the ocassion being Susan's 2nd Wedding Anniversary. Congratulations!

Mr. and Mrs. Allan Beckstead and children, Mrs. Nelda Bruce and Susan of Mountain had supper Sunday evening with Mr. and Mrs. Lloyd Beckstead and Larry.

While Mr. and Mrs. Nathan Beckstead and children of Williamsburg spent Friday evening with their parents.

Mr. and Mrs. Ray Dillabough and family of Chesterville spent Sunday evening with Mr. and Mrs. Lee Hummell while the misses Bonnie Hummell of Brockville and sister Barbara stayed with friends in Brockville and spent the weekend at the home of their parents.

Mrs. James Cowan and Orval of Brinston spent Monday evening with Mr. and Mrs. Johnny Beckstead and family.

Mrs. Lloyd Beckstead and Larry spent Monday afternoon with Mrs. Ethel Bolten of Mountain.

Mr. and Mrs. Peter Van Moorsel and children of Morrisburg spent Sunday afternoon with Mr. and Mrs. Bill Byveldt and children.

Mr. and Mrs. Mansel Wallace and Mrs. Robert Wallace of Pleasant Valley spent Sunday evening with Mr. and Mrs. Johnny Beckstead and family.

Mr. and Mrs. Lloyd Beckstead and Larry had supper Wednesday with Mr. and Mrs. Allan Beckstead and children of Mountain.

This weeks visitors with Mr. and Mrs. Alton Riddell were Mr. Ferg Froats of St. Catherines, Mrs. Doa Wylie and Ralph and grandson, Dennis; Mr. and Mrs. Andy Cooper all of Brinston and Mr. and Mrs. Barry Forbes and baby of Kemptville.

Miss Nina Casselman of Williamsburg had supper Sunday with Mrs. Aggie Casselman and Mahlon.

Mr. and Mrs. Allan Beckstead and children of Mountain spent Saturday with Mr. and Mrs. Lloyd Beckstead and Larry.

We are glad to report Messers Carl and Carmen Beckstead, who have been hospitalized for the past few weeks from a tragic accident are able to be up in their rooms at the General Hospital, Brockville. We all hope for a speedy and complete recovery for both.

Mr. and Mrs. Ernie Serviss and girls spent Sunday with Mr. and Mrs. Acil Cook and sons, of Hainesville.

Elma

Kim Barkley, Ottawa, is spending a few days with her grandparents, Mr. and Mrs. Egerton Barkley.

Mr. and Mrs. George Armstrong spent Tuesday with Miss Jean Armstrong and Thursday with Mr. and Mrs. Graham McPherson before returning to their home in Calgary this week.

Mr. and Mrs. Egerton Barkley attended the Golden Wedding Anniversary of Mr. and Mrs.C. Trimbel, Ottawa, on Saturday evening.

Mrs. Lorne McLatchie, Cornwall, visited Miss Jean Armstrong on Sunday.

Mrs. Fred A. Beckstead, Morrisburg, visited Mr. and Mrs. Hyndman McMillan on Thursday.

Mr. and Mrs. Graham McPherson accompanied by Mr. and Mrs. Hugh Barkley, attended the wake of Mr. Charles Armstrong, at Prescott, on Sunday.

Mr. and Mrs. Edward Herriman and family, and Mr. and Mrs. Allan MacKenzie and girls have returned from their motor trip to Western Canada.

Mr. Beverly Young spent a few days in U.S.A. last week.

Mr. Gerald Barkley of Guelph spent the weekend with Mr. and Mrs. Egerton Barkley and Brian.

Mrs. Lorne McLatchie, Cornwall, was an overnight guest of Miss Jean Armstrong, Thursday and Friday.

Miss Hazel Robinson, Ottawa, spent the weekend with Mr. and Mrs. Bert Casselman.

Mr. and Mrs. Egerton Barkley, Mr. and Mrs. Graham McPherson were supper guests of Mr. and Mrs. Mervyn Beckstead, Ottawa, on Sunday.

Rev. Nathan Bowering, Bloomfield, will be guest speaker at the Anniversary Services here.

Mr. and Mrs. C. M. Killen and Leslie of Kingston, spent a few days with Mr. and Mrs. Graham McPherson.

Mrs. Bradford Loughridge was a recent guest of relatives at Vernon.

Debra Killen, Kingston, visited her uncle, Ralph McPherson, for a few days.

Mr. and Mrs. Mennema and family, Rexdale, were weekend guests of Mr. and Mrs. Rudolf Luimes. They were accompanied home by their sons, Edward and Raymond who spent several weeks with relatives here.

Winchester Springs

Mrs. Lorne McIntosh of Kemptville spent a few days with Mrs. T. J. Keyes and other friends here and were dinner guests of Mr. and Mrs. Cecil McIntosh on Thursday.

Mr. and Mrs. R. S. Allison spent the weekend in Belleville with Mr. and Mrs. Keith Allison and family.

Mr. and Mrs. Raymond Patterson and Mr. and Mrs. Dudley Smail and Mr. Robert Morrow and girls and Chas. Bailey were visitors of Mrs. Abram Bailey on the weekend.

Mr. and Mrs. Lloyd Allison and family had dinner on Sunday with Mr. Irwin Empey and Mr. and Mrs. Claire Empey.

Mr. Harry Holmes is convalescing at his home following his return from Civic Hospital in Ottawa.

Mrs. Dalton Coons is visiting Mr. and Mrs. Ronald Coons in Vancouver, British Columbia.

Mountain BOA Elects Officers

Mountain Township Bus Operators Association met this week to discuss plans for the coming term and to elect a new slate of officers.

Walter Wylie of Hallville was elected Chairman along with the following slate: Vice Chairman, Ralph Allison, Inkerman; Marjorie Francis, Winchester was returned as Secretary Treasurer.

It was agreed there would be no change in membership fees.

Bookmobile Dates

The United Counties Bookmobile will visit the following locations during the week of Monday, August 31:

Monday, August 31, it will visit the following:

Long Sault	10:00 - 12:00
Lunenburg	1:30 - 1:45
Osnabruck	2:00 - 2:20
Gallingertown	2:45 - 3:00
Riverside Hts	3:15 - 4:00

Thursday, September 3, it will visit the following:

Dundela	10:00 - 10:30
Dixon's Corners	10:25 - 11:00
Brinston	11:05 - 11:30
South Mountain	1:00 - 1:30
Mountain	1:45 - 2:15
Winchester Springs	2:45 - 3:30
Sunnybright	3:45 - 4:00

Tractor Club

Dundas 4-H Tractor Club members held their Achievement Day August 27 at the farm of Wm. Koekkoek.

Members wrote a short quiz, then each competed in a driving competition.

Where Education Is A Privilege



When the Unitarian Service Committee's social workers in Mokpo, Korea, announced they were opening a night school they expected about 10 children the first day, instead 172 arrived! It was a sad task to choose the final 120. The teachers are all volunteer students from the Teacher's College. Since the USC's Social Service Centre won't hold them all at the oldest children meet in a nearby church hall. In the beginning they sat on Canadian quilts, but now they crowd onto narrow wooden benches. Some of them work as shoe shine boys during the day, or in local factories. The classes were begun because a USC survey among 350 poor families showed that 91 children between 7 and 16 were not attending school due to poverty. This year the Unitarian Service Committee is appealing for $1, 265,000 in funds and gifts-in-kind. USC headquarters is at 56 Sparks Street, Ottawa.

CONCERNING COMPLAINTS

Rate Payers And Assessments

Next Tuesday and Wednesday, September 8th and 9th, rate payers in the district will have an opportunity to air their complaints regarding assessment facts and figures.

Don Baldwin, Residential Manager of Eastern Region Assessment Office, points out that complaints concerning valuation should not be brought out at this time since such arguments would have to be settled at a Court of Revision.

The Assessment Office does feel, however, that many residents will have a wide variety of questions in mind and hope this 'Open House' will help solve such problems.

Officials from the Department of Municipal Affairs will be at Winchester Town Hall both days from 9:00 in the morning till 4:45 in the afternoon and will discuss freely any item pertinent to assessment and taxation, including educational mill rates.

Residents of all four local municipalities - Winchester, Chesterville, Winchester Township and Chesterville Township are invited to this 'Open House' and Winchester Village Clerk, Raymond Annable, reports all Winchester assessment notices are already in the mail.

BIRD HUNTERS . . . LOOK HERE!

Daily bag and possession limits at five and 10 for ducks, including limits of four and eight on wood ducks and one and two on canvasback and redhead ducks. From October 10 onward, hunters may take two more scaup or goldeneye daily and possess four more. Daily bag and possession limits on geese are five and 10; on Wilson's snipe, 10 and 20; on woodcock, eight and 16; and on rails and coots, five and 10.

The season for geese is closed in the counties of Wellington and Waterloo, the townships of Normanby, Egremont and Proton in Grey County; East Luther in Dufferin County; and South Dumfries in Brant County.

Hunters must carry a valid Canada migratory game bird hunting permit (available at post offices for $2.00), in addition to any required provincial hunting licence, when hunting or transporting migratory game birds. Hunters should also check provincial regulations for additional restrictions.

Season dates: Ducks, rails, coots, gallinules, Wilson's snipe, northern district, Sept. 15 to Dec. 15; central district, Sept-26 to Dec. 15; southern district, 11 a.m. Oct. 3 to Dec. 15; Essex County, 11 a.m. Oct. 3 to Dec. 15.

Geese, northern district, Sept. 15 to Dec. 15; central district, Sept. 26 to Dec. 15; southern district, 11 a.m. Oct 3. to Dec. 15, Essex County, 11 a.m. Oct. 3 to Dec. 31.

Woodcock, northern district, Sept. 15 to Dec. 15; central district, Sept. 26 to Dec. 15; southern district, Oct. 3 to Dec. 15; Essex County, Oct. 3 to Dec. 15.

When it comes to safety... we're concerned too!



ILLUSTRATED: 78 Series ALL POLYESTER

today's best tire buys for worry-free driving!

Whether Glass-Belted for up to twice the mileage or PolyEster for a softer ride, these are the pick of the pack for wide-tracking. Thousands of road-gripping edges make for faster starts, swifter stops. And that firm PolyEster ends vexing 'morning flat-spot'. Trust Turnpike Wide-Track PolyEster and notice the difference. You'll feel more secure. So will we.

*MANUFACTURERS' LIST PRICE

If you're confused about this term, here's the gen: Each manufacturer publishes a list of prices and, generally speaking — for similar grades — they are pretty much the same. Newspaper advertised sale prices may cut these prices 15% to 25%.

By contrast, Canadian Tire cuts list prices up to another 25% or more. Compare — and see for yourself!

If your local Associate Dealer hasn't your size, leave a deposit and chances are you'll have your tires in a few days.

SIZE Conventional	SIZE Wide Track	WHITEWALL *Mfr's List Price	WHITEWALL †Factory Door Price	WHITEWALL Price after Discount for cash	TURNPIKE ALL POLYESTER *Mfr's List Price	TURNPIKE ALL POLYESTER †Factory Door Price	TURNPIKE ALL POLYESTER Price after Discount for cash	TURNPIKE GLASS-BELTED *Mfr's List Price	TURNPIKE GLASS-BELTED †Factory Door Price	TURNPIKE GLASS-BELTED Price after Discount for cash
650/13	B78/13	32.25	18.45	17.53	—	—	—	—	—	—
700/13	C78/13	33.35	19.40	18.43	—	—	—	—	—	—
695/14	D70/14	42.20	22.35	21.23	—	—	—	—	—	—
735/14	E78/14	34.70	19.95	18.95	41.10	22.95	21.80	—	—	—
	E70/14	43.50	22.95	21.80	—	—	—	—	—	—
775/14	F78/14	37.35	20.95	19.90	44.25	23.95	22.75	—	—	—
	F70/14	46.80	23.95	22.75	46.50	25.95	24.65	—	—	—
825/14	G78/14	41.85	22.95	21.80	49.65	25.95	24.65	—	—	—
	G70/14	52.55	25.95	24.65	52.15	27.95	26.55	—	—	—
855/14	H78/14	45.20	24.95	23.70	53.50	27.95	26.55	—	—	—
	H70/14	57.25	27.70	26.31	—	—	—	—	—	—
560/15		32.95	18.95	18.00	—	—	—	—	—	—
775/15	F78/15	37.35	21.65	20.57	44.25	24.95	23.70	—	—	—
	F70/15	46.80	24.65	23.42	—	—	—	—	—	—
825/15	G78/15	41.85	23.55	22.37	49.65	26.95	25.60	—	—	—
(815/15)	G70/15	52.55	26.45	25.13	52.15	27.95	26.55	—	—	—
855/15	H78/15	45.50	25.70	24.41	53.95	27.95	26.55	—	—	—
(845/15)	H70/15	58.75	27.95	26.55	—	—	—	—	—	—
885/15	J78/15	54.00	26.40	25.08	—	—	—	—	—	—

If ordinary NYLON will do—SAVE on Turnpike STANDARD or DELUXE



Turnpike Nylon Standard and Deluxe tires are similar in construction to original equipment tires when new cars came with these sizes — except those tires were rayon while these are made with Dupont Nylon, pound for pound stronger than steel! Double-ply, double-strength nylon that stays cool, gives you the cushioned ride lacking in so many of today's high-mileage tires.

Turnpike Deluxe and Standard are the same construction — only the tread differentiates the two. A buyer pays a lower price for Turnpike Standard only because he carries his own guarantee.

TURNPIKE STANDARD Low Factory-Door Price 10.97 6.50/13 TUBELESS CASH PRICE $10.42

TURNPIKE DE LUXE Low Factory-Door Price 13.95 7.75/14 TUBELESS CASH PRICE $13.25

†Factory-Door Pricing . . . Just like buying your Turnpike Tires direct from the manufacturer. Most of the marketing and promotion costs are eliminated. Factory door prices are often less than the dealer wholesale cost for nationally advertised tires of similar quality. To these prices, add 15¢ in Toronto for freight from factory — more at distant points. Maximum — $1.13 to Gander, Newfoundland. (No Bonus Coupons on Turnpike Factory Door Tires.)

Installation $1.00 — Wheel Balance and New Valve $1.00

TURNPIKE STANDARD BLACKWALL — No Guarantee — You pocket the Insurance-Cost!

TUBELESS SIZE	†FACTORY DOOR PRICE Freight Extra—No Coupons: Price Each	Price after Discount for Cash
6.00/13	9.97	9.47
6.50/13	10.97	10.42
7.75/14 (7.50/14)	11.97	11.37
5.60/15	10.97	10.42
7.75/15 (6.70/15)	11.97	11.37
8.15/15 (7.10/15)	12.97	12.32
6.00/16 tube type	10.97	10.42

TURNPIKE DELUXE BLACKWALL — Road Hazard Insured: 20-Month 'Wear-Out' Discount Allowance

TUBELESS SIZE	†FACTORY DOOR PRICE Freight Extra—No Coupons: Price Each	Price after Discount for Cash
6.00/13	11.69	11.11
6.50/13	12.69	12.06
7.75/14 (7.50/14)	13.95	13.25
8.25/14 (8.00/14)	14.95	14.20
7.75/15 (6.70/15)	13.95	13.25
8.15/15 (Whitewall only)	15.69	14.91
8.45/15	17.25	16.39

(Whitewall — $1.50 extra, except where noted)



Apply for a CANADIAN TIRE Credit Card Today

CANADIAN TIRE ASSOCIATE STORE

Phone 535-2845

W. P. HENOPHY LTD. - WILLIAMSBURG



There is no need to wait for those wanted home improvement jobs. They can be done with No-Money-Down and easy budget terms.

A present mortgage on your home does not interfere with financing on a No-Money-Down basis. Stop in and learn the full details.

CEILING TILE SPECIAL 12" x 12" Tiles As low as . . . 12¢ ea.

PANELING SPECIALS Pre-Finished Plywood Panels as low as 3.50 sht.



Bring your renovation to us for help in design and choice of materials. We Can Save You Money.

"Always A BUY At A PAL Yard"

H. S. LANNIN LTD.

RETAILERS

Lumber and Building Supplies — Building Contractors

Telephone 774-2637 Winchester

SMITH'S Photo Studio

- PORTRAITS
- GROUPS
- WEDDINGS
- COMMERCIALS

We specialize in . . . Children's Photographs

62 Kyle Drive - Ph. 543-2873

Morrisburg



DEEKS' Auto Electric

Lawn Mowers
Tractor Mowers
Tillers - Chain Saws
and Mini Bikes
SALES & SERVICE
PHONE 774-2634
WINCHESTER

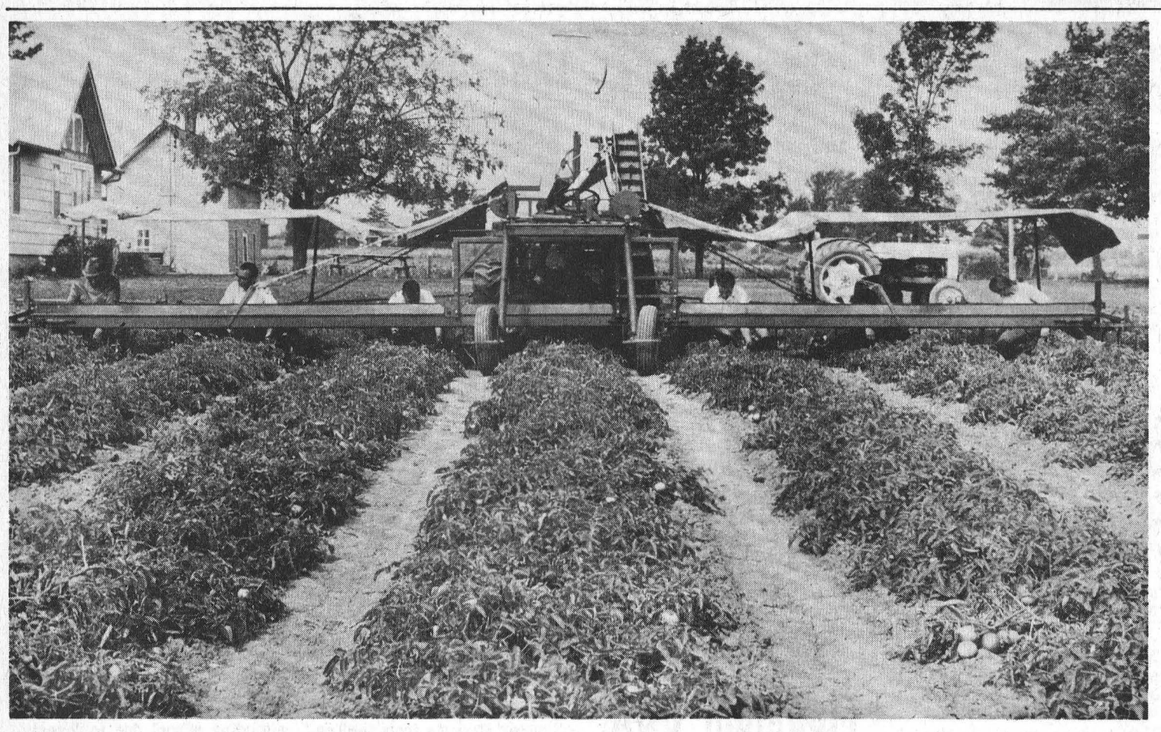

"Love Apples" — ONTARIO'S MONEY CROP

The tomato processing industry in Ontario is the most valuable of its kind in the province, netting $15-20 million in revenue every year. So that tomatoes, which used to be called 'Love Apples' and were used purely for decorative purposes, now contribute 31% to the total farm value of principal vegetables.

Cross breeding and harvesting methods are constantly under revision in the tomato industry. There are 23 different tomato breeds now available through crossbreeding, and one breeding objective is to develop a juicy tomato that can be dropped without breaking open.

Meanwhile sophisticated harvesters such as the one shown here can immeasurably speed up the harvesting process while simultaneously keeping the vegetable intact, without excessive loss through bruising. Harvesting speeds and capacities vary with the model used. This one will harvest 20 tons in 8 hours at a speed of 24 acres per hour. (Photograph by the Ontario Department of Agriculture and Food).

Pork Prices Likely Down This Month

Increasing supplies of pork in both Canada and the United States will likely force down prices next month, the agriculture department reported Friday.

The prices for other meats will remain steady, the department said in forecasting September food prices.

Pork: Prices are expected to weaken as supplies increase.

Beef: Supply and demand will almost balance causing little change in prices.

Eggs: Prices will advance seasonally. Adequate supplies are reported.

Poultry Meat: Chickens and broiler turkeys will be in ample supply and little change is expected in prices. Heavy turkeys will be in adequate supply at steady prices.

Apples: Prices may increase. The supply, though above average, is less than last year.

Peaches: Prices will hold fairly stead in the East but may drop in the West. Eastern supplies are about the same as last year.

Grapes: Prices will likely be higher than last year in the East and lower in the West. The Ontario crop is down.

Pears: Supplies are down and eastern prices will be higher than last year.

Potatoes: Late summer supplies are about the same as last year. Prices will remain steady.

Tomatoes: Supplies will be slightly lower than last year. Prices will stay about the same.

Onions: Supplies will be higher in the East and about the same in the West. Eastern prices may remain below those of last year.

110,000 Pure Bred Cattle Tested Under ROP Program

More than 110,000 cows were tested and their milk production certified in 1969 under the federal Record of Performance (ROP) program for purebred dairy cattle, reports the Livestock Division, Canada Department of Agriculture.

The program, supervised by the Livestock Division, is designed to establish production credentials for all purebred dairy cows entered for testing so that the resulting information may provide a solid basis for effective breeding programs.

The cows were in 4,436 herds on test last year. The number of herds, by province: Ontario, 2,666; Quebec, 1,026; British Columbia, 197; Alberta, 121; New Brunswick, 106; Nova Scotia, 99; Manitoba, 81; Prince Edward Island, 79; Saskatchewan, 59; Newfoundland, two.

In Ontario, Oxford -- with 5,704 cows in 261 herds on test -- topped all other counties in the province. The county total also exceeded the 5,545 cows tested in the Atlantic provinces and the 5,072 total for the three prairie provinces.

Among Quebec counties, Arthabaska, with 47 herds and 919 cows, topped the list for the province.

Holsteins led in breed representation, accounting for 80, 222 of the certifications. They were followed by Ayrshires (11,710), Jerseys (10,412), Guernseys (5, 923), Canadiennes (1,072), Shorthorns (494), Brown Swiss (311), and Red Poll (42).



ONTARIO DEPARTMENT OF AGRICULTURE AND FOOD
EXTENSION BRANCH
Winchester, Ontario

HEAT UNIT & RAINFALL REPORT

	S. Mountain	Chesterville	Morrisburg
Rainfall Last Week	1.72	1.80	1.82
Accumulation to Date	13.60	14.53	18.46
Heat Units Last Week	152	142	142
Accumulation to Date	2402	2551	2348

CONTROL OF PRICES

National Farmers Union Needs Co-operation

'The recent price advances for corn on the Chicago Grain Exchange should clearly indicate to farmers how sensitive the futures market is to supply conditions of a commodity on, or coming on the market,' Gerry Huzevka, Chairman of the National Farmers Union corn and soya bean committee, said last week.

He said that because of the short market supply situation of North American corn due to the Southern Leaf Blight, speculators on the Chicago Exchange had responded.

'The higher bidding on corn was reflected in other grains and even in U.S. futures on pork bellies and beef, but unfortunately corresponding price advantages have not been recorded for Canadian grains. This, he said, 'has been happening for years, but has never been so clearly illustrated.'

Mr. Huzevka said that farmers, expecially in Ontario, have for too many years dumped their product into the hands of trade and processor speculators at harvest time, thus losing control of pricing.

The National Farmers Union is presently engaged in a collective bargaining program on behalf of corn and soya bean growers in Ontario. Under such a program farmers are being provided the opportunity to supply markets, at a price they have some control over.

Mr. Huzevka said that when farmers take full advantage of these programs, it could have the same results as short crop prospects on the Chicago market.

He said the N.F.U. program of supply and pricing is designed after the private enterprise system that is prevalent in most other Canadian industires.

Horses Trek To 'Ex' For Crippled Children

77-year-old John Cusack, retired regimental sergeant major of the Royal Scots Greys, circa 1928, and presently operator of the 3-C Ranch, Erindale, Ontario did himself proud last week.

Not long ago he got the idea that he could raise money to teach handicapped children how to ride by organizing a rider trek from Mississauga, the vast suburban township west of Toronto, to the downtown lakeside site of the Canadian National Exhibition a full 15 miles to the east.

Several nearby ranch operators and riding enthusiasts backed the old Scotsman. Everyone donated his service, from the telephone ladies to the man with the horse trucks who took the tired nags home later.

In due course 37 young riders set out from Streetsville, a northern village in Mississauga. They were escorted on the broad highway by yellow police cars. At the border of Toronto a smart detachment of Toronto mounted police clip-clopped along with them. The kids solicited funds for the cause as they rode. Top fund raiser was Elizabeth 'Scooy' Hickox, 12, who rode her 33 inch pony, Champ. She and Champ collected $237. Altogether over $1000 was raised, to go to the Ontario Society of Crippled Children for the purpose of teaching handicapped tots to bolster their self-confidence by learning to ride.

Five hours after setting out the cavalcade of horses and young riders trooped into the Horse Palace ring at the C.N.E.

And RSM Cusack manfully forebore to mention that no one over 25 is ever supposed to get a new idea.

PEANUT DAYS ARE COMING TO WINCHESTER

GET MORE OUT OF LIFE — GO OUT TO A MOVIE!

AGROMATIC
Silo Unloaders - Bunk Feeders
All Barn Equipment
Poured Cement Silos
Call KEITH FAWCETT
PH. 989-5532 INKERMAN

King FILL UP Says
OUR LIST OF CUSTOMERS IS ON THE RISE, BECAUSE OUR FINE OIL DOES "SATISFY" HOMELOVERS EVERYWHERE
S. G. Black Fuels Ltd.
PH. 774-2109
WINCHESTER

RALCO
Conveyor - Stacker

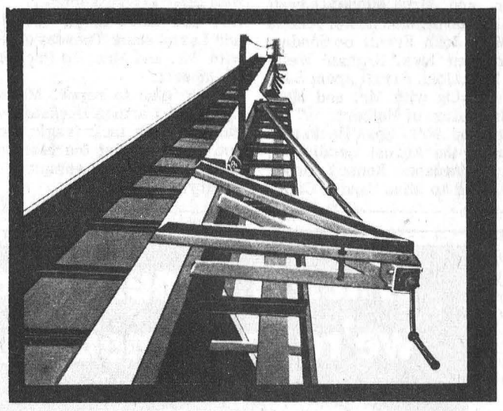

* Expert Workmanship
* Economical Installation
Exclusive Design
* No More Cables Or Pillars
This completely new type of Mobile Elevator facilitates easy access around the conveyor. It also gives more stacking space.
SHORTT'S REFRIGERATION & DAIRY EQUIPMENT
PH. 821-2354 VERNON

Don't Be An Insurance Disaster
BE FULLY COVERED



Crash Goes Your Cash
Nobody hurt? Good! But when accidents happen, there could be financial disaster. Protect yourself with full Auto Insurance coverage. Consult us . . . without obligation.
All Insurance Needs
Summers Insurance Service
PH. 774-2515 WINCHESTER

Expecting A Bumper CORN HARVEST?



Our Staff And Equipment At
WINCHESTER ELEVATORS
Are Prepared To Handle Your Corn
* SPEEDY SERVICE * SPEEDY RETURNS
D.L. Berry & Sons Ltd.
Phone 774-2209

AWAY WE GO... Back to College
STUDENTS !!
Make That Note Copying Easier With A New
PORTABLE TYPEWRITER
BY SMITH CORONA

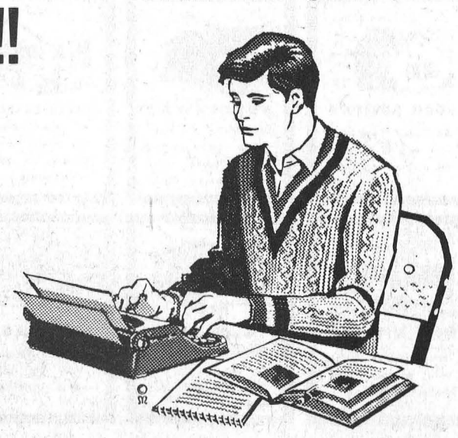

Special Savings FOR THE COLLEGE-BOUND CROWD
AT THE WINCHESTER PRESS
Ph. 774-2524
Winchester



MILK is marvellous
DRINK WINCREST TO BE SURE
The Finest in Dairy Products
WINCREST DAIRY
Your Dairy Number 774-3630
BASIL DAWLEY AND SONS — WINCHESTER, ONTARIO