BY'S LINE TODAY

Many a wife has turned an old rake into a lawn mower.

The CHESTERVILLE Record

"DUNDAS COUNTY THE LAND OF MILK AND HONEY" . . . . . COVERS EASTERN ONTARIO'S GREATEST DAIRYING SECTION

Sixty-third Year, No. 2 | Chesterville, Ontario, Thursday, October 11, 1956 | Single Copies, 5c

October Meeting of Elma W.I. Well Attended C.N.I.B. Representatives Explain Work with Blind

Twenty-four members and several visitors of Elma W.I. met in Dunbar Hall for the October meeting. Roll call was "Do's and Don'ts for Good Ciizenship."

The treasurer, Mrs Harold McIntosh, reported $67 on hand. An invitation to Colquhoun on October 16 was accepted and Mrs Wendell Harper was appointed to contribute an item for the programme.

The president reported the membership at the Counties Museum at Cornwall had been accepted.

Mrs Wray McPherson and Mrs Egerton Barkley were named to attend a committee meeting at Morrisburg regarding the Music Festival.

Mrs D. A. Dillabough, convener for Citizenship and Education, opened her programme with "The Maple Leaf Forever." Two readings were offered by Mrs Egerton Barkley and Mrs Wilfred McMillan, "The Exams of Yesteryear" and "A Day of Thanksgiving for Canadians" by Hon. Vincent Massey.

Mrs Dillabough conducted a quiz on "Canada."

Mrs Wray McPherson welcomed Mr George Patrick and guests of the C.N.I.B., Cornwall. Mr Patrick explained the work and rehabilitation of the blind and accompanied Mr Everett Rush, of Cornwall, who sang several solos.

Miss Margaret Cody explained the methods used in teaching the blind how to work and, with Mrs Roach, demonstrated the procedure used when they visit homes, and how a man's belt is made. They also displayed several articles that had been made by the blind for their annual sale.

Two musical selections were presented by Mrs Hugh McMillan, violin, John McMillan, piano, and Lorne Barkley, guitar. They played "The Wildwood Flower" and "I'll Walk the Line," Mr Barkley singing the latter as a solo.

It was decided to canvass for the C.N.I.B. this year.

Mrs Dillabough, on behalf of the Institute, thanked the Cornwall guests and all who had helped with the programme.

Refreshments were served with Mrs Hubert Shaw in charge.

Burkhart–Moriarty

The marriage of Miss Anne Moriarty, to Edwin Burkhart, son of Mr and Mrs Edwin S. Burkart, all of Syracuse, was solemnized September 29 in St. Anthony of Padua Church. The Rev Robert Quigley officiated.

Daughter of Mr and Mrs William Moriarty, Berwick, Ont., the bride wore a Chantilly lace and nylon tulle gown designed with a lace bodice, Queen Elizabeth collar and bouffant skirt of tulle trimmed with appliqued lace and sequins and worn over slipper satin. A cap of lace held in place her veil and she carried a bouquet of white roses.

Miss Margaret VanWell was maid of honour with Miss Jean Moriarty and Miss Stella Moriarty as bridesmaids. The honour attendant wore powdered blue cyrstalette andcarried Talisman roses and pompoms. The bridesmaids wore similar gowns in coral and carried Talisman roses. Donna Mae Quinn, flower girl, was in white and carried white roses.

Dominick Auricchio was best man while Jack Denero and Richard Garrison ushered.

After a trip to New York City, the couple will reside at 1620 W. Onondaga St., Syracuse.

Guests from Canada were her parents and all members of the family of Chesterville, Brockville and Ottawa.

O.N.D.A.A. Track Meet Scheduled for Friday At Winchester

Chesterville, Mountain District, Osgoode District and Winchester High School pupils will meet at the Winchester Fair Grounds Friday, October 12, at 9.30 a.m. for the annual Osgoode-North Dundas Athletic Association track meet.

Over 600 pupils will assemble to cheer the four teams comprising approximately 200 boy and girl athletes who will compete for championships amony the schools and individuals.

The following school trophies will be placed for competition for the second time in the history of O.N.D.A.A.: The Boyd Memorial Trophy, by Mr and Mrs Spurgeon Boyd, to the school winning the highest points in all divisions; Armstrong Memorial Trophy, by Mr and Mrs Lorne Armstrong, to the school winning the highest points in the junior division; Barrigar Memorial Trophy, by Mr and Mrs J. Barrigar, Mrs John Carkner and Mr K. Barrigar, to the school winning the intermediate division, and Howard Fulton Trophy to the best cheer leading team.

Trophies presented annuallly to individual boy and girl champions will be given again this year for permanent possession of the winners by Messrs Harry Flora, junior girls; Howard Biccum, intermediate girls; L. Morrow, M.D., senior girls; Allison Bros., Inkerman, junior boys; R. S. Allison, intermediate boys, and L. Crowder, senior boys.

All team members will receive O.N.D.A.A. crests.

A thorough and interesting programme of track and field events, cheer leading, colour displays, volleyball games, and refreshments has been planned by the present executive, president, Ross Babion; vice president, J. Cyr; secretary, Miss Mayhew; events committee, C. Merkley, J. O'Brien, P. Kelly and J. Cyr, and public relations ficer, J. H. Willard.

The public is cordially invited to attend this outstanding event of the school year. Your interest in school athletics shown by your presence on the Winchester Fair Grounds Friday, October 12, will develop the extra spirit needed to make the day an excellent one. The school and the people cannot get along without each other. This is an opportunity to get together.

Conductor R. Shields and Train's Target



CONDUCTOR R. SHIELDS OF SMITHS FALLS gazes in dismay at the wreck of a car his Sunday evening passenger train No. 598 demolished at the White Crossing at the first of the week. The car was a total wreck and fire cleaned up the remains. Three passengers in the stalled car escaped injury; they were Ronald Boudreau and his wife, of Cornwall, and Denis Dufresne, of Lancaster. Boudreau was understood to be the owner of the 1938 car. The car was travelling east on No. 43 and as it rounded the south turn to the tracks, something went wrong. The vehicle leaped the corner of the ditch, mounted the steep rail embankment and came to rest east of the crossing astride the south track. There it perched, a sitting duck for 598 coming from the west. Everything was dark and rainy and there was not a chance to stop the train. The auto burst into flames on impact and Engineer Roy Alport had an anxious few moments till the train was halted well clear of the wreck. The Chesterville section gang under Wm. McPhail freed the diesel engine of twisted parts and cleaned up the track. No. 598 started for Montreal two hours late.—Record Photo.

Reports Heard, Officers Elected for Coming Year District Memorial Hospital Auxiliary Holds Annual

The eighth annual meeting of Winchester District Memorial Hospital Auxiliary was held on Thursday last at 8 p.m. in the assembly hall at Winchester District Memorial Hospital. Fifteen units, with 71 attending, answered roll call.

Mrs Roberts paid tribute to the late Miss C. Wilson, former superintendent of the hospital, who cooperated with the Auxiliary at all times towards the mutual benefit of the hospital.

Mrs Mulloy, director of nurses, gave her monthly report and thanked the Auxiliary for their co-operation at all times and said they would be pleased to have the annual meeting held in the assembly hall each year. This was gladly accepted. Mrs Roberts gave a report of the regional meeting held on October 10th which she attended.

The secretary was instructed to send letters of appreciation to the local papers for their splendid co-operation during the past year. Mrs P. Roberts and Mrs M. Black were appointed to attend the hospital convention in Toronto the latter part of October.

Mrs Lyle Marcellus brought in the slate of officers which are as follows: Past president, Mrs R. D. Ledgerwood; president, Mrs P. Roberts; first vice president, Mrs M. Black; second vice president, Mrs Lyle Marcellus; third vice president, Mrs Keith Carkner; treasurer, Miss Nora Elliott; the office of secretary is vacant.

Directors of units are as follows, subject to change as some units will name their directors at a later date: Cass Bridge and Summers, Mrs James Bowman; Cloverdale, vacant; Chesterville, Mrs Lyle Marcellus; Harmony, Mrs Sydney Armstrong; Melvins, Mrs Ross McConnell; Morewood, Mrs Gordon Baker; Mountain Ridge and Mulloys, vacant; Ormond, Mrs Hubert Carkner, Mrs Dan McDonald; VanCamp, Mrs Frank Milne; Vernon, Mrs Harold Cowan; Winchester, Mrs Harold Clark, Mrs E. Boyd; Mountain, Mrs Hillard Richardson; Hallville, Mrs M. Hyndman; Inkerman, vacant; South Mountain, vacant; Kenmore, vacant; Winchester Springs, vacant; Metcalfe, Mrs James Gough; Williamsburg, Mrs Glenn McIntosh.

Interesting films were shown by Mr A. Alford after which a delightful lunch was served by Mrs Mulloy and staff. Mrs Eric Casselman voiced the appreciation of the Auxiliary to Mrs Mulloy and staff.

GOOD GARDENERS GROWING GARGANTUAS

Mrs Frank L. Merkley brought into the Record office Tuesday a giant potato weighing 2 lbs., 3 oz. The potato, an Irish Cobbler, was grown on the farm of Ed Merkley, Cass Bridge.

Not to be outdone, Frank Coulthart, Francis Street, is the proud owner of a 2 lb., 15 oz. beet he grew in his garden. The beet is of the Sudan variety.

Mrs Margaret Carpenter

The funeral was held Monday morning here of Mrs Margaret Carpenter who died in the Hotel Dieu, Cornwall, after a short illness. She was 88. The funeral service was conducted from the Rowe Funeral Home when Father Anisley, of St. Mary's Church, chanted Requiem High Mass for the deceased. Interment was made in the Catholic Cemetery.

Mrs Carpenter was the former Margaret Flynn, a daughter of the late Matthew Flynn, of Chesterville. At the turn of the century she married Alex Carpenter who died some years ago. She spent most of her long life in Chesterville, moving only a few years ago to Ottawa and Cornwall.

Mrs Carpenter is survived by two sisters, Mrs Minnie Gillisie, of Toronto, and Mrs Cecilia Riley, of Newark, N.Y. Her only son, Tommy, died three years ago. There are several nephews and nieces.

Pall bearers were Messrs Edward Lynch, Ronald Lynch, Wm. Masterson, Richard Casselman, Harold Barrett and Jack MacMillan.

Teachers' Institute Holds Annual Meeting At Stampville

The 77th annual convention of Dundas Teachers' Institute was held at Stampville Public School Friday, October 5. Rev Ralph Smith, Iroquois, conducted the opening exercises. Mr Orval Seeley, reeve of Matilda Township, welcomed the teachers to Matilda's new school.

The singing of "O Canada" opened the meeting, after which Mrs Elsie Graham told the teachers several ways in which they could assist the music teacher. Six Chesterville girls, Carolyn Durant, Melanie Fyke, Susan Graham, Brenda Smith, Ann Casselman and Joyce Marriner, sang a number of selections which delighted the audience.

Mrs Casselman, Williamsburg, presided for the entire meeting. Registration, reading of the minutes and appointment of committees completed the business of the morning session. Mrs Marjorie Thom and Mrs Steele, Winchester, showed interesting ways of presenting Social Studies to the junior grades and recommended valuable reference material for the teachers.

At noon the ladies of Dundela Church served a delicious meal to 105 guests. Mr Stanley Waddell thanked the ladies and in his remarks suggested that the teachers visit the home of the first McIntosh apple a few yards away.

When the meeting convened in the afternoon, Mr Robert Coleman, principal of North Mountain Consolidated School, addressed the meeting on the basic requirements for admission to High School. Mr Coleman pointed out that teachers are responsible for developing an alert mind and an inner discipline in children because the basic requirements for High School and life are the same. "We need to be concerned about the quality of thinking we develop," the speaker said.

Mr W. H. Jackson, Master of Primary Methods, Ottawa Teachers College, demonstrated various methods in the teaching of primary reading. Mr Jackson advocated a combination of methods as a satisfactory procedure in the teaching of primary reading.

Mr W. J. Stewart, I.P.S., made a few remarks to the teachers and the nominating committee brought in their report. The National Anthem closed the meeting.

EUCHRE AND BRIGE HELD IN COMMUNITY HALL

Mrs Scharff, of Ottawa, was the winner of the door prize at the euchre and bridge held in the Community Hall last Thursday night, sponsored by the Anglican Guild members.

Other prize winners were: Bridge high, Mrs Meeham, Ottawa; bridge low, Mrs Beatrice MacDonald, Ottawa. Euchre: Ladies' first, Mrs T. Klingvall; consolation, Mrs Harry Hummel; men's first, Mrs G. Crawford; men's consolation, Mrs D. Allison. Another card party will be held early in November.

Largest unit of mobile land machinery ever built in the U.S. is an electric earth shovel, weight 2,750 tons, towering 16 stories.

Local Plant Expansions Continue Here

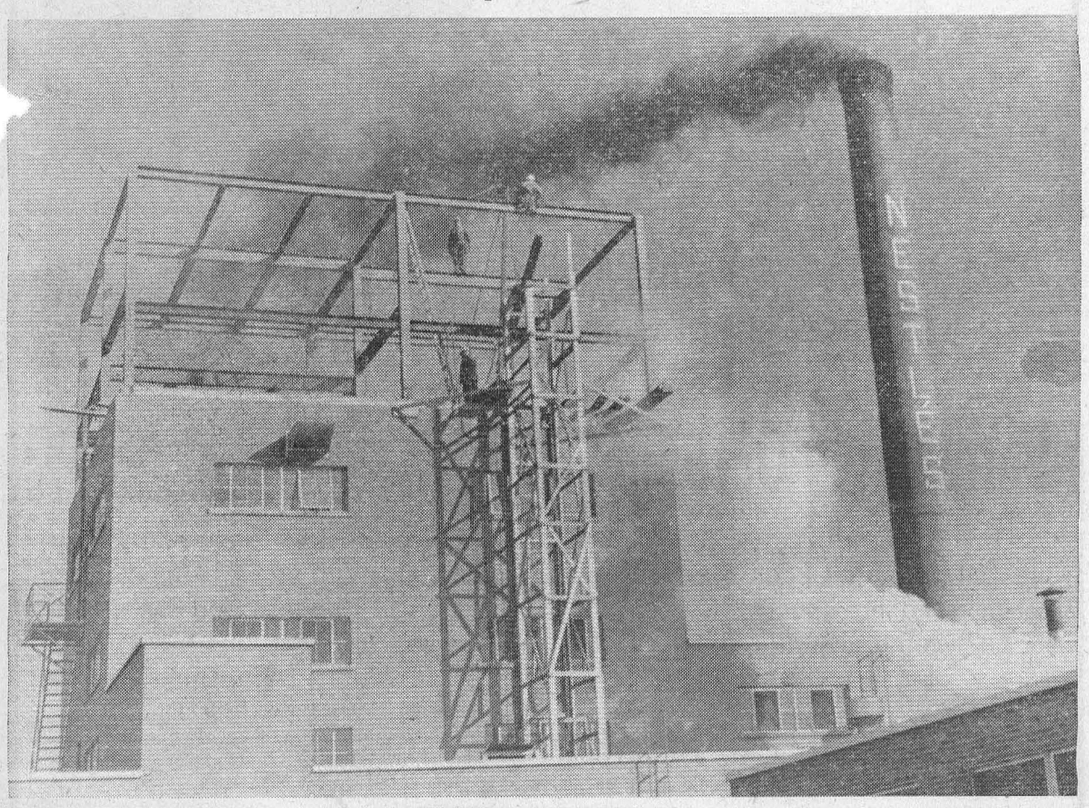

NEW CONSTRUCTION AT NESTLÉ PLANT this summer and fall is climaxed by additional boiler room space and the pictured addition to allow installation of a new spray chamber. The new chamber, alongside the older model will be more efficient and faster and allow greater production than ever of Nescafé instant coffee and other specialized products. With the installation complete, the Nestlé plant will need at least 30 more members on the labour payroll to keep the production on a 24-hour basis. At present there are between 160 and 165 permanent employees here. Dominion Bridge Construction were the sub-contractors on the steel erection for the spray chamber addition. Wiseman and Thompson, of Chesterville, are the prime contractors and they have just completed a warehouse for the factory 140x60 at the south-east of the present warehouse. —Record Photo.

The CHESTERVILLE Record

Member of Canadian Weekly Newspapers Association
Published every Thursday
P.O. Box 119 — Chesterville — Phone 401
H. K. GRAHAM, Editor and Publisher
B. A. Campbell, Operator-Comp. — B. A. Feeley, Press-Comp.

Subscription rates: $2.50 per year, anywhere in Canada, payable in advance. United States and Foreign, $3.50 per year.
Authorized as Second Class Matter by the Post Office Department, Ottawa, Canada.

OPINIONS . . .

Ours and Others

Owed to a Number?

October had to settle for a number. Some other months got names. July and August, for example, after Roman emperors, and May for Maiia, a goddess. But, like September (seventh) and December (tenth), the month that had been Germanicus, then Antoninus, then Herculeus, and almost achieved Faustinus took eighth place in a queue of ten. To this line-up were added two more months, which later turned up at the head of the procession.

It may be even more complicated. But all we want to ask is whether history, which can explain nearly everything but itself, holds the real answer to the questions one hears every year about October's colouring.

Emerson spoke of a law of compensation, and maybe October is just a case of overdoing it. Some of us just refuse to be digits in a mathematical arrangement of society. Reds, yellows, deeper golds—an extravagance of colour, of gesture. A casting of restraint to the autumn winds. Could this have been avoided? Shakespeare would ask, "What's in a name?" But he never raised the question as to what might come from having a number instead.

Don't Let Education Interfere

Every now and then come a public utterance so egregious, so ridiculous, that it highlights an issue more vividly than could have reams of sober arguments—and often, as in this instance, helps immeasurably the cause the utterer opposes. At the beginning of the football season, which raises anew the question whether college athletics shall be a tool of education or whether the college shall be a mere front for a stadium, one such utterance obliges.

The owner of a big-league professional football team has told a football writers' gathering that 90 per cent of the country's college presidents should be fired to save college football!

Save it for what? For balancing the classroom with a proper measure of recreation? For mixing some muscular exercise with the mental? For schooling in fair competition and good sportsmanship? For furnishing a focus to college loyalties by having "our boys" (not our hired men) out on the field carrying the college colours toward victory?

Hardly. "Big-time" college sports have been training schools and the great source of talent for professional sports. And many college presidents have been trying to recapture athletics for education.

Now, there is nothing intrinsically wrong with professional sports when carried on as frankly professional. But there is a great deal wrong when education is used as disguise for professional sports. Nothing could have exposed the hypocrisy of such relationship more starkly than to have a tycoon of the sports business propose simply getting the educators out of the way.—Christian Science Monitor.

The Oldest of the Old

When one stands before one of the grandest of the giant sequoias and reflects that when this colossus first sprang from the earth Moses was probably leading the children of Israel out of Egypt the awesome majesty of the tree seems in keeping with its antiquity. Now one may stand before a gnarled bristlecone pine, one thousandth the size, lumberwise, of the biggest sequoia, discovered and dated by Dr Edmund Schulman, of Arizona University, and reflect that this tree was likely a healthy sapling before the Israelites ever came to Egypt.

The oldest of these "Methuselah-pines" was a seedling, perhaps, when men in the oldest of civilizations were just beginning to use bronze for implements instead of stone; it flourished in the sunlight of the same day on which King Hammurabi's stylus affixed the royal signature to the code from which the laws of 4,000 years later can claim some sort of descent.

The mere age of these denizens of America's dry Southwest is impressive enough. But the climatic record written in the rings of any tree trunk now is carried back 40 centuries. What secrets this may unlock is suggested when one recalls that weather runs in cycles—cycles of wet and drought, heat and cold. Cycles of, perhaps, a score of years' duration are known; those of a century or more are suspected. Have there been swings between extremes even greater and longer?

Researchers from the same university some 25 years ago matched up tree ring records cored out of living trees and by overlapping them with well-preserved timbers in nearby prehistoric ruins built up a climatic chronology extending back to the dawn of the Christian era. (This calender solved the mystery of the abandonment of Mesa Verde—a great drought in the 13th century.)

These bristlecone pines push the time horizon 2,000 years further back. What look into the meteorological future may come from this panorama of the past?



On the Bookshelf

It was in October, 1362, just 294 years after the Battle of Hastings and during the life time of Geoffrey Chaucer, that Parliament opened for the first time in English. For it was in that month the Statute of Pleading was enacted whereby all court proceedings were to be henceforth conducted in English though "enrolled in Latin."

However, law French persisted for many years longer, and, though Cromwell tried hard to break the custom, it was not until an Act of Pariament in 1731 that it was finally abolished.

We still see law French retained in the form of the Royal assent, "Le roi le veult;" or refusal, "Le roi s'avisera," to a Bill in Parliament. We are familiar with "Dieu et mon droit" in the Royal Arms, and the crest of the Garter Knight, "Honi soit mal y pense," in the language of heraldry.

"Oyez," often pronounced "O yes," is the court crier's call asking for silence, derives ultimately from Latin "audiatis." "R.S.V.P." is printed on our invitations,,, "Répondez s'il vous plait," when we would like to bake a cake for you, and "Messrs" for "Messieurs" is still used in daily correspondence.

"A Thing of Beauty"

In this novel A. J. Cronin writes of a man, Stephen Desmonde, whose search for beauty led him to give up everything for art—his family, social position, career and, finally, his life and bequeathed to others a heritage of immortal beauty.

The scenes in which the story takes place are vividly portrayed, the lovely countryside of England, Paris, the capital of the art world, Spain's rugged mountains and London. As usual, the author has one character who worked in the Welsh coal mines (as Dr Cronin, he seems to have never forgotten their sufferings and havoc caused the miners' lungs) and, as in all books he has written, there is the underlying structure of the struggle to achieve the idealistic in a materialistic universe.

"Sprig Meadow"

Written by Georgette Heyer, who has such a sprightly manner and must have made much study of the Regency period to write with such fluency of those times, this story will appeal to you if you like someone who is not too bad, but a bit flighty and hard to manage, as is the heroine.

"Cowboy Sam"

Small boys who visit the library will find several books of exploits by Cowboy Sam, and Robin Hood is there too, together with Davy Crockett.—S.C.



Light Along The Way

It is difficult to understand the great differences of belief in this world in which we live. In a land like China, with its teeming millions, life is cheap. Human beings fall by the wayside and die, and few are disturbed by the spectacle. In the countries that are under Russian rule it is believed that the individual is only important in relation to the state. The pinnacle of achievement is to do that which is pleasing to the government and the great sin is to prove disloyal to it. In South Africa the old myth of a superior race, to which all others must be enslaved and which the Nazis hoped to establish, again rears its ugly head. Only those of the right race can decide the issues of government and law, and can enjoy the privileges and prestige which the labour of multitudes make possible. In contrast to all of this is the freedom of our western world and its emphasis on the right of the individual to live as he will.

Neither enslavement, on the one hand, nor freedom on the other, manifests the faith of the Christian. The apostle Paul argues that freedom is only enjoyed by those who have enslaved themselves to Christ "having been set free from sin, (you) have become slaves of righteousness." (Romans 6 : 18). There is, thus, an area in which freedom cannot exist except as the result of enslavement, and only of the right enslavement. We do not believe that a Russian has found freedom in enslavement to his government, but we do believe that the Christian finds freedom in enslavement to God.

The Christian is free when he accepts the obligations and limitations of his faith. These provide him with a goal in life, and they also describe the means by which he is to reach the goal. He is thus freed from uncertainty, from fear, and from the other disturbing elements of human life. He is free to exercise the gifts God has given him to the fullest and best. It is not hard to see how much better our democratic and free way of life would be, if all accepted their

(Continued on Page 7)

FRENDLEE FARM CHATS



By Lillian Allison

"That's Aunt Lillian talking on the radio," my sister-in-law whispered to her little four-year-old as we sat around the dinner table at Frendlee Farm on Saturday trying to swallow food in an atmosphere that was as tense and strained as a violin string. But little Richie glanced over at me, then looked back at his mother with an expression that said "Now do you expect me to believe that?"

I didn't. For I hardly believed it myself. It just didn't seem possible that I was sitting at home listening to myself. It is seldom we have the chance of hearing ourselves as others hear us. And that is the reason Mr Ryan suggested that I go to the studio a few days early to record the broadcast.

It was certainly a new experience for me to be talking on the radio. Little wonder I sounded nervous.

I felt quite normal when Harry and I left for Ottawa on Wednesday morning. In fact, I was rather pleased with myself. I had slept well and had eaten a good breakfast. My shoes were both the same and I had remembered to take the script. But the nearer we go to the city the more the symptoms of nervousness began to appear. Something kept coming up in my throat. I'd clear my throat and try to swallow it but it wouldn't be swallowed. It seemed that in another hour I'd be croaking like an old frog.

We parke d the car beside the Auditorium where the CFRA studios are located. By the time we reached the top of the stairs my heart was pounding like a door knocker. I got my breath and cleared my throat again before we opened the door. But I was so steamed up I forgot to give the receptionist my name when I told her I had an appointment at ten with Mr Ryan.

Then we sat down to wait—and watche d the traffic. That little waiting room was as busy as the corner of Queen and Main on Saturday night. People were coming and going all the time. Girls marched through one after another; men came in and left again; the lady at the switchboard answered countless calls and all the time a loudspeaker broadcasted the programme that was being sent out to the world from a little studio near by.

But even all these diversions failed to calm me. I just couldn't relax. My mouth and throat kept getting drier and drier. My tongue was as parched as a chip in the desert. I think I could have spit dust.

Then a door opened on my left. Mr Ryan came down a corridor. He greeted us and invited us into his office. There we saw his famous chair—a big comfortable-looking arm chair upholstered in Holstein calf hide. It is really something to see. But when I sat in it I found it had been designed for someone with longer legs. I had either to sit out on the edge and look more nervous and tense or sit back and let my legs stick out like a mama doll's.

It wasn't long until Mr Ryan asked if we'd like coffee. I hope I didn't sound as if I was dying of thirst but soon two girls brought in three paper cups of it. Now I've consumed a lot of the stuff in my day but I've never appreciated a cup of coffee as much in my life. It sort of soaked into my dry tongue and throat and made them feel like living organs again.

Soon the time came for recording the programme. Mr Ryan led me to a little room about six feet square with a small table in the centre. We sat on ordinary chairs at opposite sides of the table with the microphone between us. He asked me to read a few lines so the chap in the control room could get my level. "Keep your voice down," something inside me said. "You don't want to sound like one of those screechy women we sometimes hear."

Then Mr Ryan said we'd go through the programme as a rehearsal and correct any mistakes the second time. But when we finished it he said it wouldn't be necessary to do it again. And I heaved a sigh of relief.

The man in the control room played it all back for Harry and me to hear it. I didn't sound at all like I thought I did. Ordinarily we don't hear ourselves as others hear us. And even as I sat at the table last Saturday I still had trouble believing that I was listening to myself. I can quite understand why Richie looked so disgusted when his mother suggested that Aunt Lillian was talking on the radio.

An advertisement in a shop window in Scarborough, England, says: "Youth leaving school wanted for butchering."

Many stars that appear as single to the naked eye are found to be double stars in the telescope.

Announcement

It is With Much Pleasure
That We Announce the Opening of
Our New Associate Store
of
WESTERN TIRE & AUTO SUPPLY
in Chesterville on King Street
on

Saturday, October 13

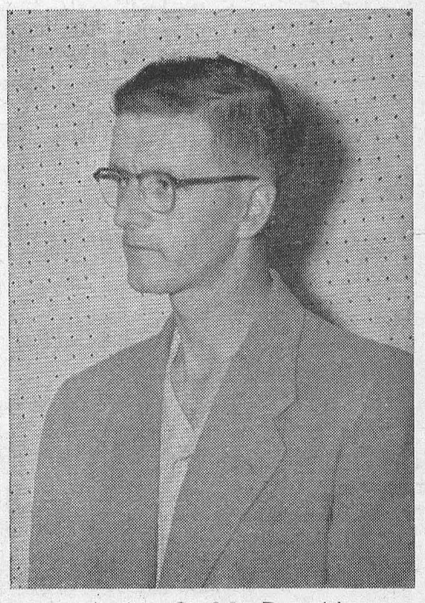

Archie C. MacDonald

Our store will carry a full line of Auto Accessories, Parts and Equipment, Sporting Goods, Small Appliances, etc. Our full stock is expected to be on hand on opening day or within the month. Come in and see us and let us become acquainted.

Archie C. MacDonald,
Store Manager

OPENING SPECIAL
Ethylene Glycol Permanent Antifreeze—Gals., **$2.85**; qts., **79c**

Western Tire & Auto Supply

CHESTERVILLE PHONE 875

St. Luke's Aid, Finch Meets at Brownlee Home

St. Luke's Ladies' Aid Society met at the home of Mrs W. G. Brownlee, with 26 ladies present. In the absence of the president, Mrs W. L. Rutley, the meeting was conducted by the vice president, Mrs Gordon MacIntyre, assisted by the acting secretary, Mrs Paul Valdemar.

The Scripture lesson was read by Mrs Gordon MacIntyre, followed by the Lord's prayer in unison.

The president announced she had been approached by the Managers to see if the ladies would look after cleaning the church for the anniversary, since there is no regular caretaker and they agreed to do so.

Mrs Ken MacMillan announced the C.G.I.T. were looking after decorating the Church for Thanksgiving.

Mrs Walter Scotland and Mrs Ken MacMillan were appointed to order flowers for the anniversary services October 14.

Final arrangements were made for the tea and sale to be held in the Sunday School room on November 2. Conveners appointed for the tea tables were Mrs Walter Scotland and Mrs Ken MacMillan, with Mrs W. G. Brownlee, Mrs Rupert MacIntyre and Miss Leila McQuaig in charge of the kitchen.

The meeting closed with prayer by Mrs Gordon MacIntyre, after which lunch was served by Mrs Brownlee, assisted by Mrs Alex MacDougall and Mrs Wendell Henry.

The next meeting will be held at the Manse on November 7.

Smith–McDermid

St. Paul's United Church, Berwick, was the secene of a pretty double-ring ceremony on Saturday, September 29, at 2 p.m. when Rev Cecil Dukelow united in marriage Lois Irene, daughter of Mr and Mrs Dalton J. McDermid, and George Glendon Smith, son of Mrs George C. Smith, Finch, and the late Mr Smith. For the afternoon ceremony the church was suitably decorated with gladioli, 'mums and ferns.

Given in marriage by her father, the bride looked charming in a floor-length gown of white nylon and lace over satin; a lace panel adorned the front of the full skirt which extended to the back and was covered with rhinestones. The matching lace jacket featured a small collar and long, tight-fitting sleeves pointer over her wrists. Her Juliet cap of matching lace, encrusted with seed pearls, held her fingertip veil and she carried a semi-cascade bouquet of red roses and white baby 'mums.

She wore a single strand of pearls, the gift of the groom.

Her attendants were Miss Myra Ouderkirk, Kingston, maid of honour, and Mrs Lyal McDermid and Miss Betty Mohr, Ottawa, were bridesmaids. Little Cheryl Briscoe, Belleville, niece of the groom, was flower girl.

Their gowns of shrimp, yellow and powder blue were of lace tulle over taffeta respectively. The maid of honour chose a stole to complete her ensemble, while the bridesmaids wore matching jackets and mitts and tiny bandeaux of matching net. Their bouquets were of white and bronze 'mums and yellow daisies. The flower girl was frocked in yellow and carried a basket of white and bronze 'mums ond yellow daisies. Her headband was of bronze 'mums.

Fraser Smith, Cornwall, acted as best man for his brother. Ushers were Lyal McDermid, brother of the bride, and Hilliard Shaver, of Finch.

Mrs McDermid chose for her daughter's wedding a figured blue dress with winter white and floral accessories. Her corsage was of pink carnations.

The groom's mother chose a blue dress with winter white and black accessories. Her corsage was of pink carnations.

Miss Mary Ann Casselman played "The Wedding Prayer" before the ceremony and, duing the signing of the register, "I Love Thee Truly."

Following the reception in the Community Hall, the happy couple left on a motor trip to Niagara Falls, Rochester and other points in the United States. To travel, the bride chose a deep blue dress with white and black accessories. Her corsage was of white 'mums.

Guests were present from Belleville, Cornwall, Kingston, Ottawa, Wales, Metcalfe Merrickville, Chesterville and Quyon, Que.

Fall Agenda Outlined At September Meeting Of Finch C.W.L.

Activities on the agenda planned for the fall season were outlined to members of the Finch subdivision of the Catholic Women's League at the September meeting held at the home of Mrs George Richer.

Rev Leo MacDonell opened the meeting with League prayer. Mrs Wm. Beehler reported on the provincial convention held recently in Cornwall. Minutes and roll call were read by Mrs Bernard Foley and the treasurer, Mrs George Richer, also reported. The Family Rosary was the topic chosen for a paper given by Mrs Wm. McNaughton.

The September tea held at the home of Mrs Beehler was most successful and part of the proceeds were forwarded to Our Ladies Missionaries in Alexandria. Present reports show that there are now 52 paid members and League pins are being ordered for those who have not yet received one.

Diocesan director, Rev M. J. O'Brien, present at the meeting, spoke of the events pertaining to the recent provincial convention. He also stressed the great importance of lay retreats and strongly urged members to make every effort to attend. Rev Leo MacDonell, in addressing the members, expressed appreciation for the assistance in the many tasks performed for the church and efforts accomplished through League cooperation.

The meeting adjourned and Rev M. J. O'Brien recited the closing prayers. Lunch was served by the hostess and her assistants. Next meeting will be held at the home of Mrs E. J. Hunt.

Signet Chapter, O.E.S. Holds Successful Bazaar At Finch

The annual bazaar of Signet Chapter, O.E.S., Finch, was held Wednesday last in Finch Community Hall, under the convenership of Mrs Paul Valdemar, and was a huge success, with patrons attending from Avonmore, Newington, Chesterville, Moose Creek and Ottawa.

Pouring tea at a beautifully decorated head table, centred with a bowl of roses with tall white tapers at either end, were Mrs Peter Shaver and Mrs Nita Presley, Newington.

The tea tables were in charge of Mrs Wilma Greer, Mrs L. Marcellus, Mrs Grace Durant and Mrs Merkley, all of Chesterville; Mrs Eamer, Northfield; Mrs Ruby Presley, Mrs M. Marcellus and Mrs Lorraine Miller, all of Newington; Mrs Doris MacIntyre, Mrs Marion Hough and Mrs Audrey Nephew, of Finch.

Conveners for the various tables were as follows: Housekeepers', Mrs Grace Smith, Mrs Irene Ouderkirk, Berwick, and Mrs Mae Ouderkirk, Finch; aprons, Mrs Ethel Droppo, Mrs Dorothy Rutley, Finch, and Mrs Evelyn Miller, Berwick. knitting, Mrs Nellie Smith and Mrs. Cynthia Ouderkirk, Finch; fancy work, Miss Leila McQuaig, Mrs Molvena MacIntyre and Mrs Jennie MacLean, Finch; post office, Mrs Melva MacIntosh, Berwick, and Mrs Pauline Robertson, Finch; white elephant, Mrs Agnes Scott, Moose Creek, and Mrs Leila Stevens, of Avonmore.

Mrs Grace Markell, Northfield, worthy matron, and Mrs Vera Begg, associate matron, Crysler, welcomed the guests at the door.

Wreck Strews Tracks of CPR

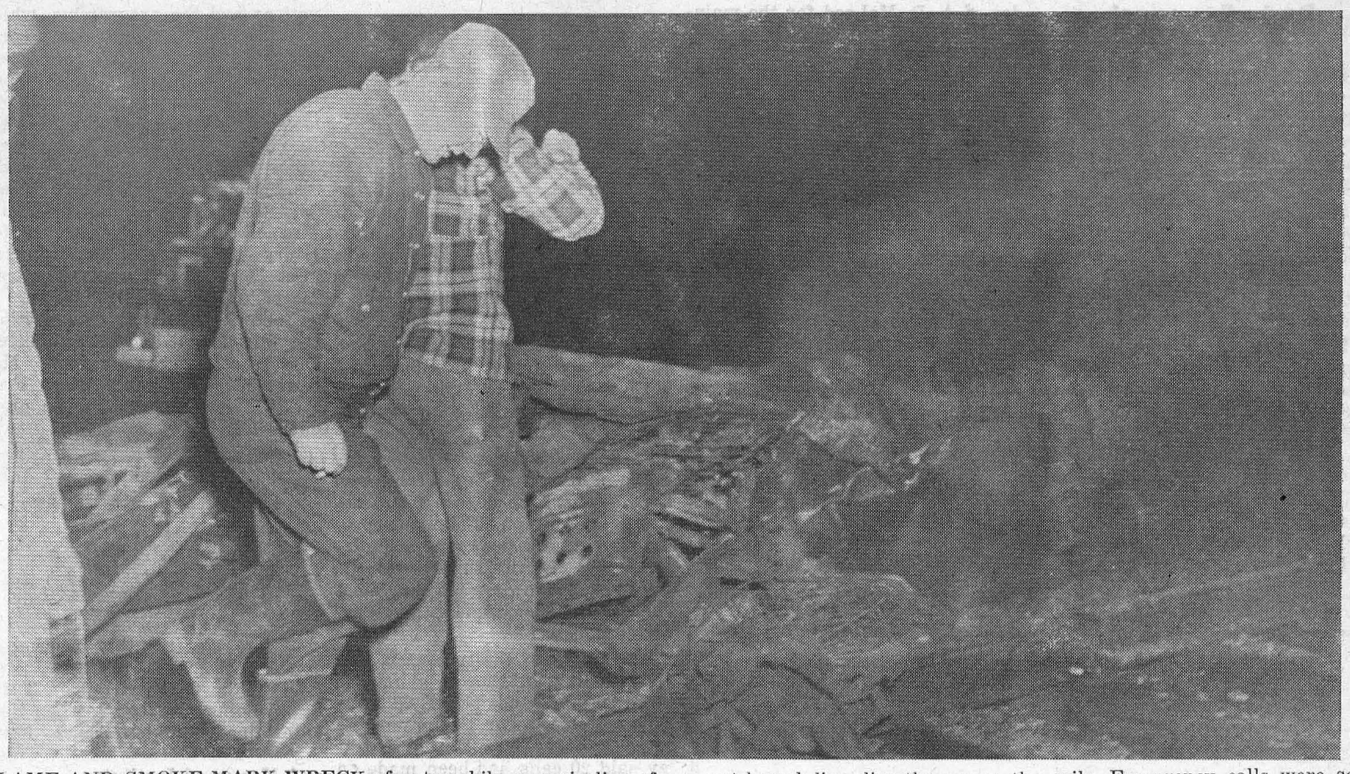

FLAME AND SMOKE MARK WRECK of automobile on main line of CPR last Sunday night after No. 589 had clobbered a stalled car at the White Crossing. The car was unoccupied at the time, the three riders having had lots of time to get out. The driver, Ronald Boudreau, of Cornwall, stated his steering gear appeared to let go as he entered the S-turn on the south side of the tracks and the car ended up on the east-bound line directly across the rails. Emergency calls were sent out to wreckers in Chesterville and Winchester but both trucks arrived to late to avert the crash. Pictured here helping to clear the mess from the tracks are Gordon Lannin, of Chesterville, and Gordon Fader, in the checked shirt, of Winchester.—Record Photo.

BELL RINGER

Six-year-old Susan Loose, Readinfi, Pa., figured something was wrong when she heard bells ringin g every time she breathed.

The girl was rushed to hospital where physicians removed a small bell from her throat. She had accidentally swallowed it while playing.

Ambulance Service

We are opening an ambulance service that will cover Chesterville and district. We offer you modern equipment, plus day and night service.

For Prompt, Courteous Service Call

BERT SHARKEY

PH. 858 — CHESTERVILLE

2-1

FOOD IDEA great with sparkling Coca-Cola



Throw a basket party!

A basket for every guest. Pile 'em high with crispy, golden-brown Southern-fried chicken, plenty of potato chips and a decorative border of good-to-munch scallions. Now, make sure each guest has his ice-cold bottle of sparkling Coca-Cola. What a treat—your *good* food and that *great* taste of Coke!



...with Coke—to put you at your sparkling best!

SERVE Coca-Cola TRADE MARK REG'D

6 Bottles 36¢ PLUS DEPOSIT

S-56-107X



"Coke" is a registered trade-mark.

CORNWALL BOTTLING WORKS LIMITED

113 Amelia St. Ph. 5690 & 5691 Cornwall, Ont.

Authorized bottler of Coca-Cola undet contract with Coca-Cola Ltd.

Township Council Accepts Tenders For Drain Construction

Williamsburg Township council met October 6 in the I.O.O.F. Hall, Williamsburg, with all members present. The minutes of the previous meetings were read and adopted.

The clerk was instructed to advise the county road engineer to ask for signal lights to be erected on County Road 8 when he meets with officials of the Board of Transport.

The reeve was appointed as township representative to the meeting with the Board of Transport on October 11. By-law No. 1271, setting Friday, November 23, as nomination day, and December 3 as election day, was passed. Polls are to open at 10 a.m. and close at 6 p.m.

Tenders on the Merkley-Kendrick and Geo. Barkley drains were opened and discussed. The tender of Menard Construction was accepted for the construction of the Geo. Barkley drain for $1,161. The tender of A. R. McLeod for the maintenance of the Merkley-Kendrick drain was accepted, for $4,188.

A motion for the recommendation to the South Dundas High School Board for the Board to give consideration for a more accurate schedule for the picking up of school children or to build shelters in unprotected places to pick up all children at their own gates was presented by Wells and Kyle but was not carried.

A motion was made by Robinson and Whittaker that the council of the township recommend to the South Dundas High School Board that consideration be given children of South Dundas by having the schedule for the picking up of children be made more accurate and that no child shall be left for reason of the bus being early and that shelters be erected in unprotected areas and was carried.

The following accounts were paid: Roads and bridges, $2,682.78; drains, $2,412; salaries, $215; aftercare, $75; fox pelts, $12; miscellaneous, $27.40.

Trinity United W.A. Holds October Meeting In Dining Hall

Varied items of business on the agenda occupied the attention of Mrs Jarvis, president, and all present at the meeting of the Woman's Association of Trinity United, held in the church dining hall.

Several letters were read by Mrs Dalton Docksteader, amongst which was an invitation to attend the bazaar and hair style demonstration in Avonmore on October 17.

It was decided to canvass for funds in lieu of serving the harvest home dinner, which is a usual activity in Autumn. Following precedent set last year. the organization will serve supper to the Board of Stewards when they meet to organise the campaign for general funds.

The report of the treasurer, Mrs Graham Smith, showed a balance of $1,200 on hand. Mrs Lyle Marcellus reported for the parsonage committee and Mrs Harold Merkley said 20 calls had been made on the shut-in and ill members of the congregation.

The flower fund collection was received by Mrs Campbell Thompson and a further profit on the sale of cards was shown by Mrs Don Cross. Mrs Eric Casselman acted as pianist.

Miss Ethel Merkley and Mrs Wesley Cross were in charge of devotions and the programme, which consisted of a series of papers prepared by Mrs B. W. Campbell around the theme "Help Your Neighbour," was presented as follows: Mrs Stanley Shay, "My Rainbow;" Mrs Harold Merkley, "Blessed are They;" Mrs Alf Jarvis, "Be a Waver;" Mrs Willis Harper, "Let Me Understand You;" Mrs Albert Smith, "A Prayer for Every Day;" Mrs Harry Hummel, 'Let Me Believe," and Mrs Lyle Marcellus, "It's Today."

Following Mizpah benediction, tea was served by the committee. Due to other commitments Mrs Graham Durant and Mrs Fred Smith were unable to be present.—S.C.

Neighbouring Institutes Present at Meeting Of Crysler W.I.

The regular monthly meeting of Crysler Women's Institute was held in the Orange Hall on Tuesday evening, October 2, when they entertained Berwick, Finch, Newington, Avonmore, Moose Creek and Morewood Institutes.

Mrs Burd, the president, opened the meeting with the Ode, Mary Stewart Collect and the Lord's Prayer. The motto for the meeting was "The Citizen as a Parent."

Eighteen members answered the roll call with "A Beauty Spot in Ontario." An invitation to Berwick Women's Institute on October 11 was accepted.

It was decided to cater for the Chamber of Commerce banquet. A letter was read informing the Institute that two pair of crutches were available for use in the district.

Mrs Charles Burd and Mrs Goddard were appointed delegates to the convention in Ottawa.

Mrs Burd welcomed the visitors and Mrs Smirle, of Berwick, replied. Items for the programme were supplied by the different Institutes. Mrs McCleverty, district president, addressed the meeting.

Prizes to the grandmothers were won by Mrs E. Blair, Mrs Otto, Mrs Loverin and Mrs E. MaPhail. The remainder of the evening was spent playing Bingo.

Mrs E. Filion thanked Crysler Institute members for their hospitality.

Lunch was served by the committee. The meeting closed with "God Save the Queen."

MORRISBURG BANK MANAGER TRANSFERRED TO EXETER

Many friends in Morrisburg will learn with regret of the transfer of Ken McLaughlin, popular manager of the Bank of Nova Scotia there for the past two years, to a similar position at Exeter, Ontario. Mr McLaughlin left for his new post on Monday; Mrs McLaughlin and family will follow at a later date.

Since going to Morrisburg in October, 1954, Mr McLaughlin and his family made many friends who wish them well in their new location. Mr McLaughlin has been active in community affairs, as well as church activities. A faithful member of Knox Presbyterian Church, he was treasurer of the Board of Managers and also an Elder of the Church. An active member of the Morrisburg Fish and Game Club, he also was a member of the Morrisburg Golf Club, the Canadian Club, the Lions Club, the Chamber of Commerce and the treasurer of the local branch of the Canadian Red Cross Society.

Mr McLaughlin has two children, Margaret Ann ,Peggy) 13, and Michael, 4, both of whom will remain in Morrisburg with their mother for the present.—Morrisburg Leader.

NOMINATING COMMITTEE NAMED BY 3 M'S GROUP

The 3 M's Group, of Chalmer's United Church, Finch, met in the church hall. The president, Dalton Henry, was in the chair, assisted by Eileen Runions as secretary in the absence of Irene Ouderkirk.

A nominating committee consisting of Audrey Nephew, Marion Hough and Linda Henry was appointed to bring in a slate of officers at the October 12 meeting.

Audrey Nephew, convener of Stewardship and Training, had charge of the programme and worship, assisted by Lillian Droppo, Gladys Ouderkirk and Mrs Cecil Dukelow.

Lunch and a social hour were enjoyed at the close of the meeting.

Montreal's mountain was named Mount Royal by Jacques Cartier.

We Will Store FREE OF CHARGE Any Chickens Won at Chicken Bingo, Monday, October 15

Fresh Chopped Suet—Lb. ..... .19
Fresh Pork Ribs—6 lbs. 1.00
Rindless Bacon—Lb. ..... .43
Fresh Pork Hocks—Lb. ..... .19
Fresh Sauerkraut—In the Keg

One Purpose—"To Serve You Well"
MARCELLUS MEATS
and Locker Storage

Trucks - Trucks

1955 3 to 4-Ton GMC TRUCK—In good shape, small milage.
1953 GMC with Dump Body—Ready to work; good tires.
'L 170' INTERNATIONAL—In fine shape, ready work, with dump body.
3-Ton FORD CHASSIS & CAB—All new tires.
THESE TRUCKS ARE PRICED TO SELL

CHARLES McMILLAN
YOUR INTERNATIONAL HARVESTER DEALER
CHESTERVILLE DIAL 414

For The Best In
GRAIN — FLOUR — FEED
and
FARM MACHINERY & SUPPLIES
Patronize Your Local Co-Op
Chesterville District Co-Operative Inc.
Dial 377 - - - - Chesterville

WANTED: Used Tractors!
FARMERS, I need used tractors as the used tractor market has increased. I am sold out of used tractors, so if you are thinking of dealing tractors come in and see what we have to offer and get the biggest price ever on your old tractor for a new:
MASSEY-HARRIS No. 50, 333, 444 or 555
Also, FERGUSON 35 or 85 STANDARD TRACTORS
A FULL LINE OF TRACTORS & PLOWS ON HAND
Hydraulic or Trailer-drawn Plows from 2 to 5-furrow, on rubber or steel wheels
LEON R. McMILLAN
MASSEY-HARRIS-FERGUSON & FAIRBANKS-MORSE DEALER
Phone 505 —Day or Night— Chesterville



H. G. BIGELOW
Druggist
CHESTERVILLE — ONT.

CHILDREN'S CLOTHING
FURNITURE — TOYS
NYLON BUNTING BAGS
INFANTS' THREE-PIECE COAT SETS
SNOW SUITS — DUFFLE COATS & JACKETS
TWO-PIECE NYLON SNOW SUITS
CORDUROY OVERALLS & CRAWLERS ..... .99
SLEEPERS ..... .99
LINED CORDUROY OVERALLS 1.98-2.98
HAVE YOU TRIED OUR LAYAWAY PLAN?
CHESTERVILLE PLAY PEN
MRS AL KILBY, PROP.
CHESTERVILLE — ONTARIO

SILVER STAR STORE
Dyson Dill Pickles—24 oz. ..... .35
Habitant Pea Soup—28 oz., 2 for ..... .35
Mother Parker Instant Coffee—4 oz. jar .. 1.09
FREE—1 Giant Ajax when you buy 1 Vel Detergent, Giant ..... .79
Cashmere Bouquet Soap—4 bars ..... .29
Colgate Beauty Soap—4 bars ..... .29
Fab Soap—Large box, 6 cents off ..... .35
FREE—45c Size Lustre-Cream Shampoo when you buy 75c Size Cashmere Bouquet Cold Cream and 3-Purpose Cream, both for ..... .89
FOR FREE DELIVERY—AT ANY TIME—PHONE 822
GEORGE LAFLAMME
KING STREET CHESTERVILLE

Floor Level Heat Makes Warm Feet
Coleman, and only Coleman, offers you the space heater that will keep your home warm from floor to ceiling in every room. Power blower on back of heater draws warm air down through built-in air chute and spreads a knee-deep carpet of warmth across the floor.
Special Sale for Limited Time Only
THE COLEMAN RIVIERA, MODEL 4111
Free Power Blower Free Installation
Airflow Design Heats Four to Six Rooms
All for $129.95
NOW ON DISPLAY IN OUR WINDOW
LeCLAIR'S APPLIANCES
At the Corner of Main and Queen Streets
CHESTERVILLE — ONTARIO

FULTON BROS.
IF YOU BUY IT AT FULTON'S IT'S GOOD — IGA — THE STORE OF QUALITY, BUT NOT OF HIGH PRICES
The Store That Gives Free Gifts for Gold Bond Stamps
Domestic Shortening—2 lbs. ..... .53
Royal Instant Pie Fill—2 for ..... .29
Paramount Fancy Cohoe Salmon—½ ..... .35
TableRite Boneless Pot Roasts—Lb. ..... .39
TableRite Minced Beef—Pkgd. frozen, lb. ... .29
Eveready Prestone Anti-Freeze Gallons, $3.49 Quarts, 98c
Electric Light Bulbs 25140-60 Watt, 18c 100 Watt, 20c
Fuse Plugs—Cartridge or Screw Type
CARTRIDGES
OIL BURNERS — FLOOR FURNACES
STOVE PIPES — ELBOWS
All Sizes
Plastic Storm Windows—36x72, only ..... .39
WINDOW GLASS
A Full Stock of All Sizes
PUTTY—15c Pkg.
GLAZIER'S POINTS
Heat Bulbs—250 watt 1.10
ELECTRIC HEATERS
1000 Watt, $6.95; 660 watt, $4.95
CLOTHES LINE WIRE
Galvanized, 50-100-150-200 Ft., 1c Foot
PULLEYS — DIVIDERS — HOOKS

The Bargain Table

"An Article Advertised is an Article Sold"

FOR SALE

Beach range, may be seen at Chesterville Co-op. 2

FOR SALE

Two rangettes, good condition. —Apply Bert Sharkey, Phone 858, Chesterville. 2-1

FOR SALE

Few bags of Irish Cobbler potatoes at $1.50 per 75 lb. bag.—Apply Donald Gordon, Grantley, Phone Chesterville 509. 2

HELP WANTED

An honest, neat girl for daytime work in restaurant. Good salary with room and board.—Apply Droppo's Restaurant, Phone 386 Chesterville. 3-2

FOR SALE

800 bales of hay, wire baled; Universal milker, pump motor, single unit; 4 Grade heifers, vaccinated, 2 bred; colony house, wired; 8 cords sleigh-length mixed wood; pure bred male Walker hound, seven months.—Apply Irvin Cross, Chesterville, Phone 298. 3-2

FOR SALE

Piano, in A-I condition.—Apply Henry I. Johnston, Chesterville. 2-2

FOR SALE

We have a few loads of elm and maple furnace chunks left, cut to a size for your furnace, $4.75 per cord in 10-cord lots; also, dry hard and soft wood slabs, good quality. If building contact us for prices on lumber; you will find it pays. All free delivery on prices quoted. —Apply Donald C. Shaver, Aultsville, Phone 11r22. 13-13

FOR SALE

Wedding and social stationery, raised printing; personal serviettes and matches. Fast service, reasonable prices.—Apply the Record Office, dial 401. 51tf

FOR RENT

Seven-room house, immediate possession; two furnished rooms to let; 2 8-room houses, heavy wiring, available November 1.—Apply Alvin Deeks, Winchester, Phone 281R, Winchester. 2

HOUSE FOR SALE

7-room house on Albert Street. 3-piece bath, modern kitchen, garage and workshop, large sunporches.—Apply L. B. Giles, Chesterville, Phone 608. 45tf

FALL HOUSECLEANING SPECIALS

We have placed on sale all discontinued colours of Cilux enamel, porch and floor enamel, gloss, semi-gloss and flat paints. All paints are drastically reduced. Come in while the choice is complete. You will have the satisfaction of knowing when you have used C-I-L you have used the best. —Giles Gift Shop. 2

NOTICE TO CREDITORS IN THE ESTATE OF AMELIA WALSH

All persons having claims against the Estate of Amelia Walsh, late of the City of Toronto, widow, who died April 29, 1955, are required to send particulars to the undersigned on or before the 7th of November, 1956. After this date the exectutors will distribute the assets having regard only to claims of which they shall then have notice.

DATED at Toronto, this 29th day of September, 1956.

MARY BENNETT and
PETER T. MANLEY
by Blake, Cassels & Graydon,
Barristers and Solicitors,
25 King Street West,
Toronto, 1, Ontario.
Solicitors for the Executors. 3-3

GILES GIFT SHOP

We have a complete line of greeting cards. Cards for every occasion, gift wraps and ribbon, priced from 5c to 50c. Come in and browse around, you are always welcome at the friendly Gift Shop. 2

NOTICE OF WINDING UP

MOREWOOD UNION CHEESE & BUTTER COMPANY, LIMITED, of MOREWOOD, ONTARIO, hereby gives notice that it will make application under The Corporations Act of Ontario (1953) to His Honour, the Lieutenant-Governor of Ontario, for leave to surrender its Letters Patent for cancellation on or after a date to be fixed by the Lieutenant-Governor.

AND Notice is further given that, after payment of all outstanding claims, all assets of the said Company will be distributed pro rata among the Shareholders of record September 1st, 1956.

AND Notice is further given that any other person or persons claiming to share in the said assets or having any claim outstanding and owing by the said Company, are required on or before the 31st day of October, 1956, to send by registered post prepaid to the undersigned Solicitors for the said Company full particulars of such claim duly proven, and after such date the said assets will be distributed as aforesaid having regard only to those claims and Shareholders of which the Company shall then have notice.

Dated October 1st, 1956.

MOREWOOD UNION CHEESE & BUTTER COMPANY, LIMITED,
By
CASS & CASS,
Chesterville, Ontario,
Its Solicitors. 2-1

AUCTION SALE

of

LIVESTOCK, MACHINERY & HOUSEHOLD EFFECTS

Having sold the farm, the undersigned will offer for sale by Public Auction on the premises

Lot 14, Con. 1, Winchester Twp. 4½ Miles South-West Chesterville

on

SATURDAY, OCTOBER 13, 1956

Starting at 12.30 p.m., E.S.T.

16 Ayrshire Milch Cows, 2 to freshen in Dec., 3 to freshen in Jan.; Jersey Cow, fresh 1 month at time of sale; Bull, 20 mos. old; 6 One-year-olds, pasture bred; 6 Spring Calves, 4 Jersey, 2 Ayrshire; Black Mare, 13 years; Suckling Colt, mare; 2 Brood Sows, 2nd Litter, to farrow Dec. 12, 13; 8 Shoats, 90 lbs. ea.; About 800 Bus. Grain, mixed barley and oats; 30 M-H Row-crop Tractor, '51 model, in perfect condition; 14-16 Cockshutt Double Disc, very good; 2-furrow IHC Plow, ace bottom, adj.; M-H 17-tooth Cultivator; M-H 14 Inthrow Horse Disc; F&W Grain Drill, in good condition; Cockshutt Corn Planter, 2 markers; 3 Sets Harrows, 2 8', 1 12'; 2 Walking Cultivators; Cockshutt Corn Cultivator; 2 Mowing Machines, 1 Case shortpole, 1 IHC No. 9 Trailer Mower; 2 Sets Knives; IHC Horse Rake, 11'; M-H Side Delivery Rake; M-H Drum Hay Loader; John Deere Grain Binder, 7', new canvases, in perfect condition; Cockshutt Manure Spreader, in good working order; John Deere Corn Binder, power take-off, on rubber, a real binder; M-H No. 6 Corn Blower, with mixing pipes; F-M Hammer Mill, 3 screens, used 2 winters; 2 Rubber-tired Wagons; 100' Endless Drive Belt, almost new; Hay Rack, nearly new; Milk Sleigh; 2 Sets Sloop Sleighs; 2 Gas Engines, 1 IHC 2½ h.p., 1 F-M 3 h.p., both good engines; Rite-Way Milker, 2 double units, piping for 25 cows; 8 Milk Cans; Whey Cans; 2 Sets Double Harness; Set Single Harness; Pump Jack; Large Quantity Lumber; Good Building Timber and Rafters; 150' Horse Fork Rope, Trip Rope and Fork; Shovels; Forks; Saws; 2 Good Log Chains; 1,500 Cap. Oil-burning Chick Brooder; 3 Gas Drums; 100 Fence Posts; 2 Rolls Good 7-strand Page Wire Fence, 40 rods ea.; 2 Stoves, ranges, both good, 1 Findlay, 1 Belanger; Findlay Circulator, coal; Large Oak Extensian Table; Number Chairs and Beds; Many Other Articles.

TERMS OF SALE

All sums of $25 and under, Cash; over that amount 10 months credit on approved joint notes bearing interest at 4%. 2% off for Cash. Tractor and Corn Binder, half Cash, balance terms of sale. Please bring Bank references.

BURNICE WOOD, Prop.

Dwight Tupper, Auctioneer, Phone 514, Chesterville. 1&2

MAKE MONEY

Make money easily selling finest line of household necessities, full or part time. Wherever you may live write in for free catalogue and details.—Familex, Dept. B, Station C, Montreal. 2-1

ROOFING

Special price for October only: 24 gauge aluminum, $11.50 per square; 28 gauge galvanized at $9.50 per square; freight extra.—Apply F. L. Whittaker, RR2, Chesterville, Phone 255. 4

SPECIAL LOW RAIL FARES TO OTTAWA WINTER FAIR

OCT. 22-27

FARE AND ONE-HALF FOR THE ROUND TRIP

GOOD GOING—Sat., Oct. 20th to Sat., Oct. 27th inclusive.

RETURN—Leave Ottawa not later than midnight, Sun., Oct. 28.

Full information from any agent.

Canadian Pacific

Record Readers

Single copies of the Record are on sale each week at 5c per copy at the following:

Fulton Bros.
Casselman's Grocery
Moriarty's
Kilby's Lunch
Bigelow's Drugstore
Chesterville Co-Op
Moran's Billiard's
Laflamme's Grocery
Geo. Gillard & Son
Gilroy's Store

AGULNIK & SON

"THE OLD RELIABLE"

Men's Clothing

Specializing In
Fur Coats
Also Remodelling

PH. 343 — CHESTERVILLE

DION FARM MACHINERY

Includes full line of New Idea Machinery and Patz Stable Cleaners.

PAUL MONAST

PH. 896 — CHESTERVILLE
36tf.

SILVERWOOD'S DELUXE ICE CREAM

We know you like our Giant Ice Cream Bars and now, for a real treat, why not pick up a gallon or half-gallon of ice cream on your way out of the theatre?

COMMUNITY THEATRE
Chesterville

Finch C.G.I.T. Elects Officers

The Finch C.G.I.T. held their first meeting of the season on Monday evening in the church with the leader, Mrs D. K. MacLean, and her assistant, Mrs K. A. MacMillan, present.

The following officers were appointed for the year: President, Ruby Cameron; senior vice president, Ann Henry; junior vice president, Marjorie Waldroff; secretary, Beverley Rutley; treasurer, Janice Nephew; pianist, Jean MacMillan.

Ann MacDougall and Ann Bell were appointed to take charge of the worship service for the neyt meeting.

It was decided to decorate the Presbyterian and United Churches for Thanksgiving.

At the close of the meeting, games were played and a sing song enjoyed.

Tractors Take Over At Annual Stormont Plowing Match

Farm mechanization showed on the farm of Fred MacLeod, South Branch Road, scene of last week's Stormont Plowman's Association's annual plowing match. In a field of only nine entries, all were powered by tractors. Rain throughout most of the day cut down both entries and the atten-

Winners in the various classes, which saw Peter Manley, MPP for Stormont, at the wheel of a tractor in the open class, were as follows: Class Three, tractor plow, two sods open: 1, Bernard Beehler, Crysler; 2, Peter Manley, Berwick.

Tractor plowing, boys and girls iel Coughlan, Provincial Director under 20: 1, Bert Beehler, Crysler; 2, Murray Manley, Berwick.

In a special class for those who had never won a prize in a Stormont competition, Roy Shaver, of Finch, was first. He also copped the crown for the oldest plowman in the contest.

In contest for Stormont natives only, the results were: 1, Joseph Walsh, Berwick; 2, Blaine McElheran, Finch.

In the boys and girls under 17 class Tommy Beehler, Crysler, came out on top.

Guest speaker at the banquet that followed the match was Dan- of Probation for Ontario. Among those at the head table were Peter Manley and Albert Lavigne, MP for Stormont.

A bricklayer, of Bilston, Eng., who police said strolled down a main street bellowing "Let's have a go at Nasser," was taken for a further walk recently—to Bilston court.

Vernon Leo Sissons, 31, police said, added emphasis to his war cry with "bad language." In addition, police said, Sissons was "drunk and disorderly."

Sissons, who was fined 30 shillings, said he was not swearing but speaking Arabic.

AUCTION SALE

of

LIVESTOCK, MACHINERY AND FEED

The undersigned will offer for sale by Public Auction on the premises

Lot 27, Con. 9, Cambridge Twp. 2 Miles West of St. Albert; 2 Miles North of Crysler

on

SATURDAY, OCTOBER 20

Starting at 1.00 p.m., E.S.T.

36 Head H.G. Holstein Cattle consisting of: 20 Milch Cows; 4 2-yr.-old Heifers; 10 Yearling Heifers; 2 Yearling Bulls. 2 Sows, due to farrow about sale time; 12 Pigs, about 170 lbs. ea.; 500 Chickens, 4 mos. old; John Deere Model M 1952 Tractor; John Deere Grader; John Deere No. 30 Manure Loader; John Deere Cultivator; John Deere 3-furrow Plow; John Deere Hammer Mill, 10"; John Deere Tractor M-20 8' Mower; IHC '52 ½-ton Truck; 500 Bus. Buckwheat; 500 Bus. Oats; 10 Tons Straw; 60 Tons Loose Hay; 2,000 Feet 1" Lumber; 40 Cords Elm Stove Wood; 15 Cords Cedar Stove Wood; 400 Cedar Posts; 16 Telephone Poles, 25'; Set Double Harness; 2 Gas Drum Pumps; Row Boat; 5 h.p. Viking Outboard Engine; 8 Milk Cans; Double Unit M-H Milker; 3 Brooders, 500 chick cap.; 15 Fountain Feeders; 32 Hen Crates; Mail Box; Many Other Articles.

TERMS OF SALE

Terms on Tractor, Half Cash, balance on credit for 8 months at 4% interest. Balance of sale: CASH.

RHEAL QUESNEL, Prop.,
St. Albert, Ont.
Romulus Clement, Auct., Phone 30r21, Embrun, Ont. 3

DEAD STOCK

Dead stock removed from your farm promptly for sanitary disposal. $2 service charge for each call. Telephone collect: 3730 Cornwall, St. Lawrence Rendering Company Ltd. 31 Dec. 56

CASSELMAN'S Clover Farm Store

Princess Soap Flakes & Super Suds
Large, 21c

Roasting Chickens
Per lb., 33c

SERVICE STATION OPEN THIS SUNDAY

Marcellus and Merkley

In order to accomodate the driving public one service station will be open every Sunday in Chesterville.

26-5-56.

MEN'S LEATHER JACKETS—

Horsehide leather; knit cuffs, neck, lower band; choice of three colour combinations; two outside pockets. Sizes 38-44.

Price **17.95**

CARSON LUGGAGE SETS—

2-piece ladies' Luggage Sets. One 18" case with pockets; one 21" case; nicely lined, hangers in cover. Choice of three smart colours.

Price, per set **21.00**

MEN'S LINED SMOCKS—

Brotherhood make, warmly lined with corduroy collar. Windbreaker style with pull-in tabs on sides at waist. Blue, sizes 36-44.

Price **6.35**

GIRLS' PYJAMAS—

Flannelette, for age 8 to 14 years. Smart stripe and floral patterns. A good flannelette for long wear.

Price **2.79**

Men's Cotton RUB COMBINATIONS—Short sleeves	2.25
Men's Reversible HUNTING CAPS—Fawn	1.75
Turnbull's Elastic Waist DRAWERS—Men's	1.95
PLAID FLANNELETTE BLANKETS—70x80, pr.	4.69
Rust Craft Monthly BIRTHDAY CARDS	.15
CHENILLE BEDSPREADS—80x90	6.95
THANK-YOU NOTES, WEDDINGS, SHOWERS—12 for	.79
Children's Interlock T-SHIRTS—Long sleeves, 2-4-6	.98
WHITE SHEETING—81" wide, yard	1.59
FLANNELETTE—White, heavy quality, 36" wide, yd.	.60
LIGHTNING ZIPPERS—For heavy jackets	.55-.95
Girls' LINED BLUE JEANS—8-14 years	3.79
Ladies' NYLON PANTIES—White or colours	.98
Plastic COTTAGE SETS—Floral patterns	1.95
Wabasso COTTON SHEETS—Plain hem, 81x100, pr.	7.95
Boys' GABARDINE SKI CAPS	1.29

MEN'S SUBURBAN COATS—

Medium or dark grey. A warm cloth with rayon lining and quilted interlining, leather buttons, three outside pockets. Sizes 38-44.

Price **17.95**

COMFORTERS—

Smart reversible satin comforters, size 52x70. Good quality filling; rose, blue, green, wine and beige.

Price **9.95**

Moriarty's

Phone 354 - - Chesterville

LADIES' DRESSES

Fall Fashions in Specialized Sizes

We have a wide and attractive autumn collection in casual or dressy, all tailored for slenderizing effect and with fashion details. Some have slim skirts, full skirts—just about every neckline and sleeve treatment.

New season's styling on crisp rayon tweed dresses, in grey, charcoal or coffee.

LATE DAY DRESS—With its own jacket, jewel trimmed on embossed bengaline. Rich autumn colours. Sizes 9 to 15; 10 to 18; 14½ to 24½. Prices ..... **9.95 to 19.95**

L. M. COLQUHOUN

KING STREET — Dial 511 — CHESTERVILLE

FINDLAY COOK STOVES
CONDOR METEOR & FINDLAY OVAL RANGES
FINDLAY OIL BURNERS—In 3 Sizes
FINDLAY FURNACES
Warm Air, Oil Burning, Automatic Control
REPAIRS FOR STOVES & FURNACES
Stove Pipes — Elbows — T-Pipes — Furnace Pipes
Galvanized, 7" - 8"
Stove Boards, 26" - 28" — Stove Dampers

PLASTIC STORM WINDOWS
Keep Cold Out, Easily Installed

WINDOW-LIGHT—By the Foot

GLASS PUT IN WHILE YOU WAIT

Galvanized Wash Tubs — Pails — Garbage Pails
Chicken Founts—5 Gallon Size

HAND-PICKED McINTOSH APPLES
By the Hamper or Pound

FRESH PEANUTS—In Shell, 35c pkg.

Cement — Salt — Iron

Galvanized and Plastic Pipe and Fittings

GEORGE GILLARD&SON

"The House For Hardware"
DIAL 353 - CHESTERVILLE

Newsletters of Community Happenings as reported by Our Correspondents

Country Correspondence

Phone or send your personal news to your local correspondent or call the Record at 401, Chesterville

BECKSTEAD

Dinner Guests At Beckstead Home

Mr and Mrs Ralph Harper, Mr and Mrs Isaiah Harper, Mr and Mrs Jas. Casselman and Mr and Mrs John Pattimore had dinner on Tuesday with Mr and Mrs Earl Beckstead.

Items of Interest

Mrs Ivan Whittaker called on Mrs Earl Beckstead Tuesday afternoon.

Mr and Mrs Glenn Barkley and Miss Carolyn Barkley visited on Sunday with Mr and Mrs Bernice Barkley.

Mr and Mrs Frank Whittaker called on Mr and Mrs Lawrence Whittaker on Sunday.

Mr and Mrs Frank Whittaker called on Mrs Eva Herriman and Roy on Saturday evening. Mrs Herriman celebrated her 80th birthday.

Mr and Mrs Frank Whittaker and Mrs Leslie Whittaker spent Saturday afternoon in Ottawa and met Mrs Annie Bouck who arrived by train from Saskatoon.

Mr and Mrs Leslie Whittaker and Mr and Mrs Don McMillan and baby, Allan, of Merrickville, had tea on Sunday with Mr and Mrs Frank Whittaker.

Mr and Mrs Emerson Beckstead, of Sarnia, and Miss Ethel Merkley, of Cornwall, were weekend visitors at the home of Mr Chas. Beckstead.

Mr and Mrs Frank Whittaker and Mrs Annie Bouck called on Mr and Mrs Otis McMillan Saturday evening.

Mr and Mrs Scott Neill, David and Carol, Montreal, spent Thanksgiving with Mr and Mrs Bernice Barkley.

Mr and Mrs Glenn Barkley and Carolyn spent Thanksgiving with Mr and Mrs Bernice Barkley.

MOREWOOD

Smith Family Visit at Morewood

Mr and Mrs Carmen Smith, of Dalhousie, N.B., were guests of Mr and Mrs C. H. Smith this past week.

Local News

Mr and Mrs R. C. Dillabough spent the holiday with friends in Toronto and Brantford.

Miss Beth Burroughs, North Bay, was a weekend guest at the Hunter home.

Mr and Mrs Dean Atwood, of Vancouver, visited Miss Christie Steven and Mr and Mrs O. K. Steven.

Mr and Mrs Chas. Dyer and Mr and Mrs Arthur Swerdfeger, Burritts Rapids, visited Miss Lily Swerdfeger on Sunday.

Mr Bill Gibbons and mother, Mrs M. Palmer, Toronto, were guests of Mr and Mrs W. B. Carlyle.

Mr and Mrs Alex McConnell spent Friday with Mr and Mrs Wesley Flegg, Brinston.

Mr and Mrs Donald Runions spent Sunday with Mr and Mrs Percy Gallinger, Aultsville.

Mr and Mrs James Cheney and boys visited Mr and Mrs Ted Curl at Kingston on Sunday.

Mr and Mrs Chas. Stevens, Mr Bill Moore, Cornwall, called on Mrs H. B. Allison Sunday.

Messrs Dwayne Runions, Carl Hutchinson, Roy and Ivan Nurse spent the weekend in Montreal and attended the Young People's convention at MacVicar Memorial Church.

Miss Sadie Feeley, Ottawa, spent Thanksgiving with her mother, Mrs Warren Feeley.

ORCHARDSIDE

Spend Weekend At Elliott Home

Mr and Mrs Jas. Imrie, Kingston, spent the weekend with Mr and Mrs George Elliott.

Personal Items

Mr and Mrs Albert Cross, Iroquois, and Mr and Mrs Willie Henderson motored to the Cornwall district Sunday afternon.

Sorry to report that Mr George Elliott is on the sick list. We wish him a speedy recovery.

Mr and Mrs Wm. Elliott and Rita were Sunday dinner guests of Mrs E. Scott, Newington.

Mr and Mrs P. Carkner, Winchester, spent Monday evening with Mr and Mrs Alfred Carkner.

Mr and Mrs Alfred Carkner and Mr and Mrs Harrison Allen spent Sunday afternoon touring the two new townsites and visiting friends in Cornwall.

Mr and Mrs Gordon Servage and children, of Morrisburg, visited on Monday with Mr and Mrs George Elliott.

Mr and Mrs Wilfred Gibeault and Mrs Assiline spent Monday with Mr and Mrs Sid Gibeault.

FINCH

Spend Holidays In Finch

Mr and Mrs Herb Winckler and son, Ronnie, Mount Forest, spent a week's holiday with Mr and Mrs Alex MacDougall and other friends here.

Finch News

Mr and Mrs John Clark, Toronto, spent a few days with Mr and Mrs John MacRae.

Miss Donalda MacIntosh, Ottawa, spent the weekend with Mr and Mrs Tom Rutley.

Mr and Mrs Peter Shaver and Miss Cassie MacMillan spent Tuesday with Mr and Mrs Alex Shaver and family, Goldfield. The occasion being the 93rd birthday of Mr Alex Shaver.

Mrs S. Hutt, Ottawa, was the guest of Mr and Mrs Harold Ouderkirk on Sunday.

Mrs W. C. Johnstone and Mrs Lynden Hough spent Wednesday in Ottawa and visited Mrs E. Ouderkirk who is a patient in hospital there.

Mrs E. Droppo and Mrs Jim MacMillan attended the Presbyterial meeting of the United Church in Aultsville on Thursday.

Mrs R. J. Wilson, Toronto, called on Mrs G. MacLean on Sunday.

GOLDFIELD SOUTH

Spends Few Days At Goldfield South

Mrs Eva Fansett, Victoria, B.C., spent a few days with Mr and Mrs P. A. Casselman.

Local Items

Mr Forrestt Fansett, Kitchener, spent Thanksgiving with Mr and Mrs Phil Casselman.

Mr and Mrs Hubert Shane and family were Thanksgiving weekend guests of Mr and Mrs Alex Foley.

Miss Mary Crasswell, Miss Anne Belbeck and Mr Walter Belbeck, Ottawa, were Monday guests of Mr and Mrs Phil Casselman.

Mrs Blake Nephew and Mrs Clifford Eligh accompanied Mrs Edgar MacLean to the W.M.S. sectional meeting of the United Church held in Aultsville.

Mrs Bernard MacLean and Mrs Edgar MacLean attended the W.M.S. sectional meeting held in Monckland United Church.

Miss Sharlene Henderson, Finch, spent the weekend with Norman and Geneva MacLean.

GRANTLEY

Sunday Guests At Gordon Home

Mr and Mrs Paul Hartford and sons and Mr Hartford Sr, Massena, were Sunday guests with Mr and Mrs Don Gordon.

Grantley News

Mr and Mrs Earle McMillan and family were Sunday dinner guests with Mrs Will Smith.

Miss Marguerite Shea was an overnight guest on Sunday at the Gordon home and is spending some time with Mr and Mrs Reggie Darling.

Mr and Mrs Mason Robinson were Sunday guests with Mr and Mrs David Countryman, Dixons Corners.

Mrs Bert McMillan and Mrs Mary Johnstone were Monday guests with Mrs Donald Carr and Mr and Mrs Claude Carr.

In hospital, at time or writing, are Roma Darling, triplet daughter of Mr and Mrs Reggie Darling, and Mrs Joe Paul, who underwent an appendectomy on Monday. We wish both patients a speedy recovery.

Saturday overnight guests with her parents were Mrs Doug Jones and Gordon, Trenton.

Mrs John McMillan and Grant were Sunday tea guests with Mr and Mrs Glenn McMillan and Margaret.

Mrs Winifred Henderson, Vancouver, B.C., spent Friday with Mr and Mrs Don Gordon.

Keith and Carol Darling, Apple Hill, were weekend guests with their grandparents, Mr and Mrs Frank Darling. Mrs Isobel Darling was a guest on Monday.

A representative of the British and Foreign Bible Society will show slides at Grantley United Church on Friday evening, October 12, at 8 p.m.

Lieut. Cdr. R. D. and Mrs Fulton and family, Valois, Que., were weekend guests with Mr and Mrs Jas. O. McMillan and Mr and Mrs Bill Fulton and daughters, Chesterville.

Mr and Mrs Wilburn Robinson and family entertained at a Thanksgiving dinner on Sunday the latter's parents, Mr and Mrs Wm. Fetterly, grandmother, Mrs Warren Feeley, and Misses Sadie and Lil Feeley and Mr Dwight Feeley.

Canadian Pacific Railway Time Table

(Effective Sept. 30 - April 27)

Eastbound

Train
No. 22—For Montreal: 5.32 a.m. Daily
30—For Montreal: 8.24 a.m. Except Sunday
36—For Montreal: 4.53 p.m. Except Sunday
598—For Montreal: 6.12 p.m. Sunday Only

Westbound

597—For Smiths Falls: 11.55 a.m., Sunday Only
35—For Toronto: 12.25 p.m. Except Sunday
29—For Smiths Falls: 7.01 p.m., Except Sunday
21—For Toronto: 12.44 a.m. Daily

Full information can be obtained at Station: Phone 325, T. D. Ross, Agent.

RIVERSIDE

Mr, Mrs C. Ouderkirk Honoured at Party

A number from here attended the farewell party in Berwick Community Hall for Mr and Mrs Clifford Ouderkirk, Ashburn, who are moving to Ottawa.

Personal News

Mrs Alex Rutley returned home Sunday from Ottawa where she spent two weeks with Mr and Mrs Ernest Faith.

Miss Ruth McIntosh, Ottawa, was the holiday guest of Mrs Eva McIntosh and Bruce.

Miss M. Steen spent the weekend in Morewood.

Mrs Ernest Montgomery was a Tuesday visitor with Miss Isabel McMillan.

Mrs Clair Robertson is spending this week in Ottawa with her son, Len, and Mr and Mrs E. Faith.

Mr Donald McMillan and son, John, Goldfield, were Sunday visitors with Mr John McMillan.

Miss Joyce Hall, Chesterville, was a Sunday guest of Mr and Mrs Chas. McMillan and family.

Mr and Mrs Burl Robinson and family, Spruce Grove, were Sunday guests at the John Bogart home.

Dutch Sash & Door Factory

SASH — DOORS — FRAMES
Woodworking of All Kinds for Less Money

Odd-sized Doors & Windows—Special Price
Suitable for Most Buildings

Save 20-30% by buying from the manufacturer
STORM WINDOWS AND DOORS

Adriaan Heuff, Prop.
Morewood Ont. - - - Dial 629

DODGE -- DE SOTO
THE CARS WITH THE FORWARD LOOK
ROYALS — REGENTS — CRUSADERS
FIRST FOR BEAUTY, QUALITY, VALUE
DEPENDABLE USED CARS
1939 to 1954 Models—Checked and Ready to Go
CAR AND TRACTOR REPAIRS
FIRST-CLASS MECHANICAL SERVICE
MacDONALD MOTORS
PHONE 280
Main St. W. — Winchester
26tf.

SPECIAL SALE

PERMANENT ANTI-FREEZE
Ethylene Glycol, guaranteed, $3.25 gal, 85c qt.

KLEEN-FLO—Reg. 35c, now, per can ..... .25

25% MARKED OFF THERMOSTATS

1st Line 17-PLATE BATTERIES—Guaranteed, reg. $27.75, now, with exchange 17.00

1st Line 15-PLATE BATTERIES—Guaranteed, reg. $25.50, now, with exchange 15.00

FULL LINE BLOCK HEATERS—Any Make
Come and See Us About Snow Tires, Also
Watch for Our FREE GLASSWARE This Week

SAVE MONEY BY SHOPPING AT
BOGART MOTORS
Showroom and Service Station Open Every Night Until 10 p.m.
CHESTERVILLE — ONTARIO

FOR THE FINEST IN TV
SEE THE NEW 1957 MARCONI
The Best Marconi Yet!
DEPENDABILITY IS THE FINEST FEATURE OF MARCONI
Brilliant Picture — True Sound — Exquisite Design
Compare these Marconi life-tested masterpiece TV models with anything on the market today, in any price bracket, and you will settle for nothing less than a Marconi.
SEE ALL THREE SERIES NOW ON DISPLAY IN THIS EXCITING LINE-UP OF RECEIVERS
You're sure to find a set with the right screen size features, tuning controls, cabinet style and price tag that exactly suits you.
Make your unhurried choice, and remember, whichever set you select, built into it will be the dependability that has made Marconi Canada's largest electronic specialists.
DROP IN AND LET'S TALK IT OVER
Your Marconi Dealer Since 1932
MUNRO'S GARAGE
CHESTERVILLE — ONTARIO
52tf

Professional Directory

Life Underwriting Needs
Family Income
Mortgage-Savings; Select Life Plans
HUBERT McCLOSKEY
Phones: Chesterville 763; Ottawa CE6-7489. 8 Mar. '57

EDWIN McINTOSH
WILLIAMSBURG
Co-Op Auto Insurance
Phone 398r2, Morrisburg or contact Co-Op Store
2-18-55

WM. J. MASTERSON
Co-Op Auto Insurance
Chesterville Co-Op

Dr. H. S. Hutt, D.D.S.
CHESTERVILLE, ONT.
OVER BANK OF NOVA SCOTIA
DIAL 318

CASS & CASS
LAW OFFICES
Chesterville Dial 735
Banko of Nova Scotia Building
Winchester Phone 11

C. W. CASSELMAN AGENCY
(Establish 1905)
Automobile Financing
GENERAL INSURANCE
At Residence on Queen St. East
DIAL 398 — CHESTERVILLE
51-52

Rowe Funeral Service
Ambulance — Modern Equipment
Hospital Bed for Rent
Dial Chesterville 437 day or night
W. B. ROWE
Funeral Director and Embalmer

R. G. Dodds, D.D.S., L.D.S.
Dentist
DIAL 334
At Residence on Albert Street
CHESTERVILLE

LICENSED AUCTIONEER
Will handle all kinds of Farm or Household Auctions. Guarantee results. Reasonable rates. Write or phone for dates at my expense.
Dwight Tupper
Dial 514 — Chesterville, RR1

H. W. ALGATE
Optometrist
at P. J. GILROY'S
THURSDAY, OCTOBER 25, 1956
At Davidson's Jewellery Store at Winchester on Alternate Thursdays
Only By Appointment
IN ADVANCE

Moving & Hauling
We are completely equipped to look after your commercial hauling and all local and long distance moving.
Consult us for rates—our prices are reasonable.
H. A. GREER, Prop.
CHESTERVILLE — ONT.
1 Apr. 56

Whether It is To Buy or Sell
SEE
GORDON W. THOM
Real Estate
MORRISBURG — ONTARIO
Phone 87 or 11W 2-56

Clement Insurance Agency
Since 1893
GENERAL INSURANCE
Our knowledge and experience in Insurance enables us to give you a first class, prompt efficient service.
JOHN CLEMENT
Chesterville — Phone 598
3-4-57

BICCUM & POAPST
Insurance & Real Estate Brokers
Can give you a complete Insurance and Real Estate Service.
We are representatives for all general insurance lines and the North American Life Assurance Co.
Phone Us Collect
PH. 285 — WINCHESTER

Insurance—Financing
Automobiles, new trucks, new tractors and farm equipment insured and financed at low rates.
Hough Insurance Agency
Chesterville — Phone 854

DELBERT HUMMEL
Licensed Auctioneer for all kinds of sales, at reasonable charge.
Chesterville RR 1. 33

GOLDFIELD

Weekend Guests At Gillies Home

Mr and Mrs Robert Lillico, Mr and Mrs Thomas Johnston and son, Stephen, and Miss Eleanor Lillico, Ottawa, were Thanksgivinv weekend guests of Gillies Bros.

Pesonals

Mr and Mrs Thos. Mallet were Thanksgiving yuests of Mr and Mrs Norman Rae.

Mrs Bernard Foley attended a CWL meeting at Moose Creek where the Finch CWL was entertained.

Mr and Mrs Elburn Shaver have taken up residence in tehir new home in Finch village.

Thanksgiving weekend guests of Mr and Mrs Bernard Foley and family were Rev Francis Foley, of Glen Nevis, Rev Sister Borgia, of Smiths Falls, Misses Anna and Sara Foley, J. T., James and Peter Foley, Ottawa.

Mr and Mrs Glenn Shaver and family, of Belleville, visited Mr and Mrs Elburn Shaver.

Miss Elaine Foley, student at Finch High School, spent Thanksgiving weekend at her home.

Rev J. W. Bell conducted the service in Makville on Sunday evening owing to the illness of Rev MacLean-Bell.

Mr Winston MacLeod, of Smiths Falls, visited his grandfather, Mr D. MacLeod, and family.

Mr Hawley MacLean spent a few days at his home here.

10-YEAR DELAY

An elderly woman walked into a suburban London, Eng., movie theatre the other day without stopping at the box office. When the manager detained her, she fumbled in her handbag, and offered him a tattered old ticket.

"But this is 10 years old," the manager protested.

Unabashed, the woman replied, "It's more than that. The last time I was here I saw only half the programme when the air-raid started."

"The manager told us we would have to leave and go to the shelters. He said it would be all right to use the ticket again."

The manager showed her to one of the best seats in the house.

The federation of Malaya is the world's largest individual supplier of tin.

TV STATION BREAKS 1,000,000-WATT BARRIER

A Wilkes-Barre, Pa., television station beamed its programmes the other day with 1,500,000 watts of power. The station said it was the first TV outlet in the world to break the million-watt barrier.

Managing Director T. P. Shelburne, of WILK-TV, said the 50 per cent increase in the station's power expands the coverage area and "gives promise that the entire industry may yet assure even the most remote families clear, bright pictures on their home receivers."

The million-watt limitation was a technical barrier, Shelburne said, but it had been broken through by the station in extensive experiments in co-operation with engineers.

Until early this summer the maximum power permitted for television stations in the United States was 1,000,000 watts. During the summer, however, the Federal Communications Commission raised the limit to 5,000,000.

Before 1867 British Parliament was automatically dissolved on the death of the reigning monarch.

Keewatin, in northwestern Ontario, is named from an Indian word meaning "home of the northeast wind."

Memorial Works

GRANITE MEMORIALS
Inscriptions at Cemeteries
Quality — Workmanship — Fair Prices

THOS. KLINGVALL
PROPRIETOR
Chesterville — Phone 224

PLUMBING & TINSMITHING

8-gal. Milk Cans Completely Re-tinned—2 Weeks Service

We are ready to attend to all your Plumbing Repairs and New Equipment installations such as Bathrooms, Pressure Systems, Water Softeners, etc.

For Economical heating let us install a New Oil Burner in your present furnace.

NEW FURNACES ON HAND
Space Heaters in Stock — Galvanized Iron Roofing
Eave Troughing Fitted

Willis Cross - **Chesterville**
MAIN STREET PHONE 647

CEMENT
AT REGULAR PRICE

Begg Lumber Company
CRYSLER, ONT.
PHONE 373 and AVOID DISAPPOINTMENT

BOYD BROS.
Specializing In
ASHLAR BLOCK MASONRY
* Granite-faced Concrete Blocks, Sills & Lintels
* Foundation Blocks
* Concrete Block Silos
* Concrete Tile & Septic Tanks
OSGOODE — Phone North Gower 659-11 — ONTARIO

NOW IS THE TIME TO THINK ABOUT YOUR FUTURE SECURITY

The Montreal Life Pension Invesment Bond assures you a good return on your money, plus insurance should you die before maturity.

Payments can be arranged monthly or annually.

E. B. LYNCH
AGENT
PHONE 874 — — CHESTERVILLE

- PHILCO -
TELEVISION

Presents Three Major Discoveries:
The Micro-Grid Tuner — The Magnetic Ring
Permanently-sealed Precision Circuits
Look To Philco for Performance
In Attractive Designs and Prices to Match
Completely Installed

See them now at
CUMMINGS FURNITURE SALES
PH. 397 - - CHESTERVILLE

THE ORIGINAL REXALL ONE CENT SALE

WEDNESDAY, THURSDAY, FRIDAY, SATURDAY
OCTOBER 17 - 18 - 19 - 20

H. G. BIGELOW
Druggist -- Chesterville
3-2

Please Note: Our new phone number is 854

HOUGH INSURANCE AGENCY
Phone 854 CHESTERVILLE Box 294



ABEL'S DRY CLEANERS
PHONE 622
CHESTERVILLE — ONTARIO



EVERYBODY EATS-- TRY THESE!

By Helen Graham

THE EVERYDAY POTATO

POTATOES MUST BE our most popular vegetable because we serve them more often than any other one. Do you make the most of the great variety of ways in which they may be served? You don't always need to have them boiled for dinner and fried for supper.

Potato Croquettes

2 cups hot mashed potatoes
2 tbsps. butter
¼ tsp. grated onion
½ tsp. salt
1-8 tsp. pepper
¼ tsp. celery salt
1 tsp. chopped parsley
1 egg yolk

Mix all together, beat thoroughly; cool. Shape in cylinders or pyramids; rill in crumbs, beaten egg and crumbs. Allow to stand for a few minutes. Fry in deep fat which browns a cube of bread in 40 seconds. Drain on paper towel. Serve hot.

Candied Sweet Potatoes

4 sweet potaotes
3 tbsps. butter
½ cup brown sugar
¼ cup water

Peel potatoes and boil until tender. Cut in halves lengthwise and arrange in a buttered baking dish. Dot with butter. Cook brown sugar and water to a syrup; pour over sweet potatoes. Bake in moderate oven about 30 minutes, basting frequently with syrup.

Potato Puff

4 to 6 medium potatoes
3 tbsps. butter
Salt and pepper
1 egg
¼ cup hot milk

Cook potatoes in boiling salted water until tender. Drain. Mash and add butter and seasonings to taste. Add egg and beat well. Add milk and beat well. Pile in buttered baking dish and bake in hot oven 15 minutes, or until browned.

Franconia Potatoes

I hope you serve potatoes like this when you have a roast. Select medium-sized potatoes or cut large ones in half. Peel and place in roasting pan around meat. Allow an hour and a half for their cooking. Turn them often and baste with the fat from the roast. Serve arranged around the meat on the platter.

If you want to shorten the cooking time put the cover on the roasting pan for 15 or 20 minutes.

Put carrots sliced lengthwise in the pan at the same time as the potatoes and you will have your whole dinner in one pan. You'll be glad you did when washing-up time comes.

LIGHT ALONG THE WAY—

(Continued from Page 2)

obligations to their heavenly Father.

What we believe determines what we are, and the hope of mankind is turning to God that all may become slaves of the right faith, that all may be free.

Make me a captive, Lord,
And then I shall be free;
Force me to render up my sword,
And I shall conqueror be.
I sink in lifes' alarms
When by myself I stand;
Imprison me within Thine arms,
And strong shall be my hand.
—Geo. Matheson.

HEARING AID MONITORS AIR FORCE JARGON

Herbert Drechsler, of Honolulu, wants his colleagues at the U.S. Weather Bureau Station at Honolulu Airport to understand that he did not talk like a jet-age pilot. His hearing aid did.

It did not particularly disturb 47-year-old Drechsler when his battery-operated ear piece began to spout without warning such Air Force jargon as: "Tower to Yellow Dog—make approach runway four left" or "Tower to Red Dog —you're 6 miles out. You should be in in two minutes. You should be at 600 feet."

What Drechsler found a bit disconcerting was the looks of astonishment he got from fellow workers who often could clearly hear his hearing aid "talking" from a distance of several chairs away. Then they were wont to interrupt him with, "What did you say, Herb?" It didn't help matters much when he had to reply, "I didn't say anything; it was my hearing aid."

One got the impression that Drechsler rather enjoyed listening in on the Air Force frequency sometimes used by jet pilots and the control tower at Hickam Air Force Base a few hundred yards away.

Investigation revealed that the cause of it all was a newly installed Air Force radio frequency sometimes used for communications to the tower by jet planes. This frequency because of its classified call letters is known in Civil Aeronautical Authority circles as the "Jerk." For some reason—probably a high resistor grid lead —Drechsler's hearing aid was sensitive to reception of the frequency, and the wiring in the piece probably acted as a receiving antenna for the signal from the Air Force transmitter nearby.

He accidentally dropped his hearing aid one day and sent it back to the States for repairs. He now uses a substitute of a different manufacture that picks up only normal conversation and noise. He wonders if his old one will still pick up the tower when it gets back.

DOG DAZE

Portland, Ore., police were closing in on an automobile thief, when he ducked into brush. The police called for two of their German shepherd dogs.

Each dog picked up a trail. They met. And they got into the dog-gondest fight.

The thief got away.

A cave near Bridgeport, Alabama, has yielded traces of human occupation as far back as 6000 B.C.

Do You Want to Buy a Farm?

Have You a Farm to Sell?

WE CAN GIVE YOU ACTION!!

Recent Sales in This District Through OUR AGENCY:

Harrison McDiarmid
Osgoode
Mrs A. Watson
Osgoode
Ed Kennedy
Vernon
John C. Campbell
Vernon
Peter Dignard
Winchester
Tassilo Teichman
Inkerman
Sam Simms
Mountain
Arnold Richardson
Mountain

See

Walter MacDonald
Winchester
Real Estate Broker

or

Piet Toxopeus
Frankville
Real Estate Broker

4-4

HYLO EGGS

Receivers and Distributors
Grading Stations
Winchester — Osgoode
Chesterville

Daily Highest Market Price

HONEST GRADES
Two Electric Grading Machines — No Waiting

Harold Marriner, Manager
Chesterville

MAINLY ABOUT PEOPLE

Phone Us Your Personals
Call 401

Thanksgiving guests here in Chesterville included: Miss Marion Casselman, Kingston, with Mr F. M. Cass, M.P.P., and Mrs Cass; Mr and Mrs D. B. McGee and boys, of Windsor, with Mr and Mrs W. O. Dixon; Mr and Mrs Hubert Dixon and children, Niagara Falls, with their parents; Mr and Mrs Douglas MacAllan and children, of Toronto, with Mr and Mrs Harry Allison, of Frendlee Farm; Miss Addie Campderros, Ottawa, with her mother, Mrs Annie Campderros; Miss Miriam Gilroy, St. Catherines, with Mr and Mrs P. J. Gilroy.

Mrs Dooley and Mrs Middleton had as guests during the past week Mrs Harry Annable, Mr and Mrs Donald Robertson and daughter, Heather, Mr and Mrs Wm. Hunt and daughter, Jane, Montreal.

Guests at the home of Mrs Middleton and Mrs Dooley on Thanksgiving were Mrs J. S. Hitsman and Miss Eleanor Hitsman, Winchester, Miss Margaret Hitsman, Reg. N., Montreal, and Miss Isabel Galbraith, Ottawa.

Miss Cora Droppo has returned to Carleton Place, having spent the past month with Mr and Mrs Alf Jarvis.

Mr and Mrs Emerson Beckstead, of Sarnia, spent the weekend with Mr and Mrs Frank L. Merkley.

Dr and Mrs C. Yates and children, of Montreal, and Mr and Mrs G. Montgomery and children, of Smiths Falls, were weekend guests at the home of Mr and Mrs George Merkley.

Mr and Mrs Garnet Mackie and Mrs Harold Mackie, of Cornwall, spent Wednesday afternoon with Mr and Mrs L. A. Mackie.

Mr and Mrs L. A. Mackie and Marjorie spent Tuesday in Cardinal with friends.

Mr and Mrs D. H. MacAllan, Richie and Janet, of Don Mills, were Thanksgiving guests of Mr and Mrs Harry Allison.

Mrs Jean Servage, Sheila, Dale and Dorothy, Mr and Mrs Sid Locke, Danny, Ricky, Garry and Dianne and Miss Ada Wagner, of Cornwall, Mr and Mrs John Stevens, Mr and Mrs Herbert Haddow, Cynthia and Karen, Ottawa, Mr and Mrs Murry MacIntosh, Brenda, Patsy Karen and Janice, Winchester, spent Sunday with Mr and Mrs B. Wagner and Mr and Mrs P. Wagner.

Holidays guests of Mrs Mary York, Berwick, were Ethel DeForest and Charles Ransbury, of Pontypool, Ont.

Bill: "I thought you were going to get married during your vacation."

Jill: "So did I and almost made it—two of us were willing, me and the minister."

Teacher: "Sam, how do you define ignorance."

Sam: "It's when you don't know something and some one find out about it."

TO BE HONOURED AT RECEPTION

A reception in honour of Mr and Mrs H. W. Graham, sponsored by the County Federation of Agriculture in co-operation with the township councils and the county farm organizations, will be held in the auditorium of the Morrisburg Public School on Tuesday, October 16, at 8.30 p.m.

H. W. (Herb) Graham has been for many years an efficient and popular agricultural representative for Dundas County. On his retirement from active service in the Ontario Department of Agriculture, his many farmer friends have planned this event in an effort to express their thanks for his timely advice on farm problems and his leadership in farm organization work.

Don Robertson, Iroquois, will be master of ceremonies. Dave Berry, South Mountain, chairman of the entertainment committee, has arranged a short, appropriate programme.

Farmers of the county and their wives are cordially invited to be present to join in the good fellowship expected on the occasion.

More than one-sixth of Iraq's 5,000,000 population live or work in Baghdad, the capital.

H. H. McELROY, 'EX' MANAGER DIES IN OTTAWA

The man who made the Ottawa Exhibition one of Canada's foremost annual fairs, Herbert H. (Herb) McElroy died Friday evening in Ottawa Civic Hospital. He was 69 and had been in ill health for some time.

Known by more than two generatiins of Ottawa fair-goers as "Mr Exhibition," Mr McElroy, a former city controller, became general manager of the exhibition in f928. Ill health forced his resignation only last month.

A nicely decorated bride's boik was signed by over 90 people.

Following humorous contests and music, lunch was served by the hostesses of the evening, the Misses Nelda Froats, Doris Folkard and Shirley Froats.

CHICKEN

BINGO BINGO BINGO

Sponsored by Chesterville Rotary Club

CHESTERVILLE COMMUNITY HALL



MON., OCT. 15

Starting at 8 p.m., Sharp

TWENTY GAMES FOR $1.00

Special Games for Prizes of Chickens



SHOW AND DANCE

CHESTERVILLE COMMUNITY HALL

Thursday, October 11, 1956

In Person

NED LANDRY

Canada's 1956 Champion Old-Time Fiddler

Plus

THE WILLS SISTERS

Sweethearts of Harmony on Guitar and Bass

Show Time 9 p.m.

Round & Square Dancing After the Show Till 1 a.m.

ADMISSION: — Adults, 75c; Children, 25c

Community

Matinee Saturday at 2.30 p.m. Matron in attendance

LATEST IN SOUND AND PROJECTION EQUIPMENT

SHOW STARTS AT 7.00 P.M., E.S.T.

Saturday Show Starts at 7.00 p.m.

THURSDAY, FRIDAY, SATURDAY OCTOBER 11-12-13

"SANTIAGO"

In Technicolor

This was the jungle of no return and now there was no turning back, Alan Ladd in a blazing story of adventure and romance. There was a price on his head and hatred in his heart.

Alan Ladd, Rossana Podesta, Lloyd Nolan and Chill Wills

MONDAY, TUESDAY, WEDNESDAY OCTOBER 15-16-17

"GABY"

(ADULT), CinemaScope, Technicolor

Nothing. not even a war, could dim the happiness of two people in love. Here is the unforgettable story of a girl who sinned because of an undying love.

Leslie Caron and John Kerr

PHOTO NITE NAME CALLED LAST WEEK:

NEXT WEEK: $400.

Next Week's Programme

PICADILLY THEATRE

Williamsburg Ontario

THURSDAY, FRIDAY, SATURDAY OCTOBER 11-12-13

"THE BIRDS AND THE BEES"

In VistaVision and Technicolor. It's the year's funniest comedy. Starring Mitzi Gaynor, George Gobel, David Niven and Reginald Gardiner.

MONDAY, TUESDAY, WEDNESDAY OCTOBER 15-16-17

"FRANCIS GOES TO THE RACES"

Famous Francis, the talking mule, in another big comedy hit. Starring Piper Laurie, Donald O'Connor and Cecil Kellaway.

"MYSTERY LAKE"

A breathlessly beautiful film achievement, brought from the heart of one of the nation's most spectacular wildlife sanctuaries. Starring Gloria McGough, George Fenneman and Edgar Bergen.

THURSDAY, FRIDAY, SATURDAY OCTOBER 18-19-20

"THE GOLDEN STALLION"

It's Roy Rogers, the King of the Cowboys, in the saddle again, and galloping hoofs echo to blazing guns as he draws a bead on the West's most ruthless gang of border smugglers.

"HIGH SOCIETY"

A comedy. Starring the Bowery Boys, Leo Gorcey, Huntz Hall and Bernard Gorcey.

FAMILY STYLE ENTERTAINMENT

Winchester

DOORS OPEN 7:00 P.M., CONTINUOUS FROM 7:30

Saturday Evening Shows Start at 6.30 p.m.

THURSDAY, FRIDAY, SATURDAY OCTOBER 11-12-13

"SAFARI"

CinemaScope, Technicolor. Starring Victor Mature, Janet Leigh.

"MASSACRE"

Starring Dane Clark and James Craig

MON., TUES., WED., THURS. OCTOBER 15-16-17-18

"TRAPEZE"

In CinemaScope and Technicolor. Starring Burt Lancaster, Gina Lollobrigida and Tony Curtis. The greatest acrobatic show ever filmed.

FRIDAY, SATURDAY OCTOBER 19-20

"THE CONGO CROSSING"

Technicolor. Virginia Mayo, George Nader and Peter Lorre.

"THE RAW EDGE"

In colour. Starring Yvonne DeCarlo and Rex Reason.

This Sunday AT THE CHURCHES

ST. LUKE'S LUTHERAN CHURCH — DUNBAR
Rev J. L. Kirchhofer, Minister
SUNDAY, OCTOBER 14, 1956
2.30 p.m. Worship Service
"Come to worship, leave to Serve."

PRESBYTERIAN CHURCH
Mr Douglas Fry, Student Minister
SUNDAY, OCTOBER 14, 1956
9.30 a.m. Dunbar
11.00 a.m. Chesterville
8.00 p.m. Morewood

TRINITY UNITED CHURCH
Rev. R. A. Mitchell, Minister
SUNDAY, OCTOBER 14, 1956
10.30 a.m. Church School
10.30 a.m. Sacrament of the Lord's Supper
No Evening Service

THE PENTECOSTAL CHURCH
Rev. R. D. Ellis, Minister
SUNDAY, OCTOBER 14, 1956
10.00 a.m. Sunday School
11.00 a.m. Worship
7.30 p.m. Evangelistic Service
8.00 p.m. Friday, Bible Study and Prayer

MOREWOOD UNITED CHURCH
Rev. D. L. Gordon, Minister
SUNDAY, OCTOBER 14, 1956
10.30 a.m. Holy Communion and Sermon
11.30 a.m. Bible Class
All Made Welcome

CHURCH OF THE HOLY TRINITY
Canon Carryer, Rector
SUNDAY, OCTOBER 14, 1956
7.30 p.m. Evensong

ELMA UNITED CHURCH
Rev Nathan Bowering, Minister
SUNDAY, OCTOBER 14, 1956
10.00 a.m. Sunday School
11.00 a.m. Public Worship

Coming Events

CHICKEN SUPPER

A chicken supper will be held in the Colquhoun Church Hall on Friday, October 26, from 6-8 p.m. Admission, Adults, $1.00; Children under 12, 50c. 3-2

HALLOWE'EN DANCE

Chesterville W.I. will stage the annual Hallowe'en Dance in Community Hall on Wednesday, October 31. Prizes for costumes. Russ Hay's Orchestra; dancing 9-1. Admission, 75c. 4-3

RECEPTION

A reception will be held in honour of Mr and Mrs Ernest Wouters in Chesterville Community Hall on Friday, October 12. Leo Butler's Orchestra; lunch will be served. Everyone welcome.

ANNUAL MEETING

The annual meeting of Chesterville Branch of Winchester Memorial Hospital Auxiliary will be held in the library on Thursday, October 11, at 2.30 p.m. 2

CARD OF THANKS

Many thanks to everyone who remembered me with flowers, cards and visits while I was a patient in District Memorial Hospital. Special thanks to Dr Justus and the nursing staff who made my stay in hospital as comfortable as possible.

Mrs Robert Brown.

CARD OF THANKS

We wish to express our sincere thanks to all who helped in any way at the time our barn burned. Special thanks to the Aultsville Fire Brigade.

George and Agnes Marcellus and family.

Dinosaur Park in Calgary is noted for life-size models of aniimals that roamed the region in prehistoric times.

ONTARIO HYDRO

NOTICE OF POWER INTERRUPTION

SUNDAY, OCTOBER 14th, 1956

From 1.00 p.m. to 5.00 p.m.

This interruption is necessary to permit maintenance men to do their work safely and to improve the service to our customers.

In order to do this work, it will be necessary to curtail power to the following Municipalities and Villages and all interconnecting rural feeder lines: Winchester, Chesterville, Finch, Williamsburg, Morrisburg, Toyes Hill, South Mountain, Mountain Station, Heckston, South Gower, Hallville, Inkerman, Dunbar, Boucks Hiil, Glen Becker, Froatsburn, Elma, Grantley, Newington, Gallingertown, North Valley, Winchester Springs and Goldfield.

All rural customers will be notified by post card.

The Ontario Hydro regrets any inconvenience that may result from this interruption and wishes to thank all customers for their co-operation.

The Ontario Hydro, Winchester Rural Operating Area

Telephone 193 - - - Winchester