Best
File Copy
Please Return

The Morrisburg Leader

LXXIV NO. 43. MORRISBURG, ONTARIO, FRIDAY, OCTOBER 23rd, 1936. $1.50 PER YEAR.

FEEDS

Supplies scarce and feeds will work higher. We quote:

Bran	1.45
Shorts	1.55
Middlings	1.85
Gluten	1.65
Hominy Feed	1.70
Sampson Feed	1.75
Oil Cake Meal	2.05
Molasses, per gal	.20

POULTRY FEEDS

Monarch Laying Mash	2.60
OAC Laying Mash	2.50
Cracked Corn	2.00
No. 3 Durum Wheat	2.20
No. 6 Wheat	2.05
Corn (Argentine)	1.80
Monarch Scratch Feed	2.20
Sunset Scratch Feed	2.15
Oyster Shell	.85
Cod Liver Oil gal.	.95

POTATOES

Choice quality Green Mountain Potatoes 90's . 1.25

FLOUR

Maple Leaf, Gingham	3.35
Golden West Cotton	3.15
Castle, paper	3.05
Five Roses, Cotton	3.45
Blossom of canada, Cotton	3.35
York, Cotton	3.05
Monarch Pastry, 24's	.85
Monarch Pastry 7's	.30
Silver Moon, 24's	.80
Silver Moon, 7's	.27

The MORRISBURG FEED & PRODUCE Co.

MORRISBURG, ONT. Phone 88

PARISTONE HARD WALL PLASTER

For repairing old plaster walls and ceilings; spreads with ease; dries quickly. Put in 50 lb. sacks, or sold in small quantities for patching purposes, 2 1-2 lbs.

PLASTIC ROOF CEMENT

Specially prepared for repairing leaks in old roofs, eave troughs, around chimneys. Spreads easily with a knife or trowel—makes a permanent water-proof patch.

A generous size can ..... 25c.

HOUSE AND FURNACE CEMENT

For repairing Stove Lining, Broken Fire Brick, Furnaces. Put up in handy cans of different sizes.

Priced from 20c up.

ASBESTOS SHEETING

For protecting Walls, Furnace and Stovepipes from fire.

ASBESTOS WICKING

Wire inserted, for Oil Burners, 5c per foot.

FROST KING WEATHER STRIP

For doors and windows—keep in the heat—keep out the cold, wind and snow. Supplied in Felt, Rubber, Bronze. Priced from 2 to 3c per foot.

R. H. BRADFIELD & CO.

The Hardware Store

MORRISBURG Phone 10 ONTARIO.

FOUND STAGGERING ON SCHOOL GROUNDS

In a semi-conscious condition and semi-nude, a man was found staggering around the grounds of the Kemptville Agricultural School at nine o'clock last night. He was later identified as John O'Dair, about 35 years of age, of Oxford township

O'Dair was suffering from a deep gash on the head and a possible fracture of the skull. Deep mystery surrounds the appearance of the wounded man on the school grounds and police are endeavoring to determine whether he was the victim of an assault or his injuries were accidental.

In the nature of a strange apparition, the man was noticed stumbling about the school lawns by a number of pessersby. They assisted him to the nearby town hall and Dr. R. A. Ruby was summoned.

Dr. Ruby found a wound on his head six inches in length which had penetrated to the bone. It had apparently been inflicted with a sharp instrument.

Later he was removed to the Ottawa General Hospital in Kidd and Dickson5's ambulance His condition was reported as serious but not critical.

When found O'Dair was numbling incoherently and unable to give an account of what had transpired.

O'Dair was identified by a number of Kemptville residents who recognized him after they had come to the hall on hearing there was an injured man there..

O'Dair is still in a semi-conscious condition.

DR. J. S. GOODFELLOW

Dr. J. S. Goodfellow, who for more than twenty years practised his profession with much success in Morrisburg and surrounding district, died at his home on Monday, Oct. 19th.

Dr. Goodfellow, as a physician, ranked high in the estimation of his confreres, as well as his patients, and as a citizen was highly esteemed by people in all walks of life. A son of the late Rev. and Mrs Goodfellow, deceased was born in Thedford, Ont. in 1873. He received his early education in Antigonish, N.S., where his father was the minister in charge of the Presbyterian church. He later moved to Bradford, Ont., where he received High School Education and later graduated in medicine with honors at Trinity Medical College, Toronto. He established a practice at Sudbury and after several years of successful hospital work he moved to Albany, Vermont.

Dr. Goodfellow was Medical Officer of Health for Morrisburg, also Canadian National Railways Physician for this district. In 1916 he enlisted for overseas service with the Canadian Army Medical Corp, and after the war returned to Morrisburg where he resumed his practice.

He is survived by one daughter, Marjorie, R.N., of Morrisburg.

The funeral, which was in charge of the local Masonic Lodge was held on Thursday at 2 p. m. at his late residence, the service being conducted by Rev. J. Burkholder, assisted by Rev S.B. Holmes, after which the remains were conveyed to Mount Pleasant Cemetery for burial.

MR. CORNELIUS A. WELLS

Mr. Cornelius Arthur Wells passed away at his hime, river road east, Morrisburg, in the late evening of Wednesday, October 21st, 1936. The late Mr. Wells was a son of William Wells and Euphemie Marcellus and was born in Williamsburg township, February 9th, 1862. Deceased had been in failing health for some time but the end came very suddenly after but a few hours of acute ailment.

The late Mr. Wells was a lifelong and highly respected citizen of the township. He was married to Emma Casselman on April 15th, 1883 from which union there was born eight children, two having predeceased rim.

Surviving are his widoy and six children, Mrs. Samuel Lawrence, Massena, N.Y.; Mrs. George Lawrence, Lisbon, N.Y.; Mrs. Harold Cole, Massena, N.Y.; Mrs. Ernest Canough, Aultsville; Mr. Arthur Wells, East Syracuse, N.Y.; Mr. Charles Wells, East Syracuse, N.Y.; also fifteen grandchildren.

The funeral will be held from his late residence, river road east, on Saturday, October 24th, at 1.30 p. m. thence to St. Paul's Lutheran Church, Morrisburg, at 2 o'clock. Interment will be made at Mount Pleasant Cemetery.

GRENVILLE AND DUNDAS TAKING WESTERN CATTLE

Farmers throughout Leeds, Grenville and Dpndas counties have not been slow to take advantage of the offer of the Dominion government to assist in transporting to eastern farms for feeding purposes, cattle which have been on properties in drought-stricken areas in the West.

Fully 16 carloads of such animals, aggregating from 600 to 625 head, have so far been brought to this district for feeding, the principal importers including Wilfred Spero, Prescott; J. W. Gould, Lombardy; Howard Willows, Lyn; Frank Patterson, Forfar; Clark McLaughlin and Robert Armstrong, Cardinal; J. H. Colborne, Winchester; E. Crowder and Henry Rennie, Kemptville. Other farmers are now in the West seeking further consignments of cattle.

ARREST MAY CLEAR UP THEFT AT MOREWOOD

Wounded while fleeing from Hull police on Friday, two Hull youths surrendered to the police there on Sunday night, charged, among other offences with breaking into and steal ing 450 pounds of cheese and 60 pounds of butter from the cheese factory at Morewood.

Aurele Hill, 19, and Joseph Cole, 23, together with Gordon Rombaugh of Ottawa, and another person whom the police are seeking, are alleged to have broken into the factory at Morewood on October 10. Rombaugh, taken into custody on Thursday of last week, pleaded guilty of the charge before Magistrate John McCormick at Winchester, Friday, and was remanded until October 22 for sentence.

Hill and Cole, seen by police as they walked along the highway near Aylmer, took to the fields as the constables stopped to question them. They had a start of about 500 feet, and in the chase that followed the police fired several shots as a warning. One of the men was seen to stumble, and it was thought at the time he had been wounded. When the two men surrendered on Sunday night, Hill was suffering from a bullet wound through the calf of one leg and said he had been wounded during the chase. Medical examination revealed that the wound was not serious.

Earlier in the week, following a motor accident near Lachute, Que., 275 pounds of the stolen cheese had been recovered. Police believe that the rest had been sold in Montreal. The four men in the car fled as Traffic Officer Legault went to investigate the accident.

Rombaugh was taken into custody by Provincial Constable W. H. Kennedy at Ottawa on Thursday night, and was brought to Winchester, where he appeared in Magistrate's Court on Friday. As Quebec authorities have charges arising out of incidents at Lachute and Breckenridge against Hill and Cole, it may be some time before the pair are turned over to the Ontario police for trial in connection with the Morewood burglary.

CONNAUGHT LODGE I.O.O.F. OFFICERS ARE INSTALLED

Bro. C. R. Hummell, D.D.G.M. of Harmony District No. 51 and suite, of Morrisburg, visited Connaught lodge No. 440, I.O.O.F., for the purpose of installing the officers for the current term. Bro. Hummell and suite and Bro. Wm. M. Robinson, D.D.G.M. of Kemptville District, who also was present, were introduced by Bro. Taylor, district marshall, of Morrisburg. The Grand Lodge officers, as well as others, addressed the meeting. At the close of the regular session and installing ceremony, the visitors were guests of Connaught members at lunch, with Bro. Howard Bell, P.G., in charge of the refreshment committee. Following were the officers installed: Jr. P.G.. Bro. R. Adams; N.G., Bro. O. Strader; V.G., Bro. Cliff. Pitt; rec. sec., Bro. C. Strader; F. S., Bro. P. Locke; treas., Bro. Wilf Cooper; R.S.N.G., Bro A. Bell; LS N.G., Bro. And. Bell; Con., Bro. H. Bell; war., Bro. L. Bell; I.G., Bro. Bert Johnston; O.G., Bro. Jno. Moore; R.S.S. Bro.. Ray Johnston. L.S.S., Bro. Alex. Collison; chap., Bro. Stan. Waddell; R.S.V.G. Bro A. Peterson; L.S.V.G., Bro. B. A. Strader.

CORNELL—LARABEE

One of the prettiest of fall weddings was celebrated Saturday evening, October 10th, at 8 o'clock, when Dacie Vienna Larabee was united in the holy bonds of matrimony to Arthur Allen Cornell Jr., Iroquois, Rev. Thomas Knowles performing the ceremony.

The bride was given in marriage by her father, Mr. Claude Larabee, Iroquois, and was assisted by her sister, Mrs. Violet E. Cutler, Ottawa, while the groom, son of Mr. and Mrs. Arthur Allen Cornell, Sr., was assisted by Mr. Arthur J. Cutler, of Ottawa.

The house was very prettily decorated with maiden fern and roses.

The young bride looked charming in a long dress of rose chiffon velvet with a black radium lace jacket and black accessories and carried a bouquet of gladiolus and maiden fern. Her bridesmaid was dressed in her wedding dress of French blue crepe with French braiding and diamonds.

After the wedding and the usual congratulations the guests numbering twenty-four enjoyed themselves at a dainty luncheon.

The happy couple left on Sunday morning by motor for a week's honeymoon at the home of the bride's sister, Mrs. Collie E. Stringer, Bancroft.

FOR SALE

Oil-burning Heater, including storage tank, in good condition, $3.00. Apply,

ac LEADER OFFICE.

RESIDENCE AND LARGE LOT FOR SALE

Division Street, Morrisburg, 10-room frame house, with modern conveniences; hardwood floors throughout. For further particulars apply to

cp THOS. BOWMAN, Morrisburg

WANTED

Girl for general housework in country home. Must be of good character and able to do plain cooking. Apply, in writing, to Box 195, Iroquois. ac

Cameo Theatre

MORRISBURG

WHERE PERFECT SOUND IS FOUND

NEXT WEEK'S BIG PROGRAMME

Every Evening at 7.15 and 9 o'clock. Matinee Daily at 2.30 o'clock.

MONDAY and TUESDAY

EDWARD EVERETT HORTON
—in
NOBODY'S FOOL
A Delightful Comedy—Horton at His Superlative Best.
ADDED SHORT SUBJECTS
"HARLEM BOUND"—Comedy.
"GOING PLACES WITH LOWELL THOMAS"
UNIVERSAL NEWS REEL

WEDNESDAY and THURSDAY

DOUGLAS FAIRBANKS, JR. and ELISSA LANDI
—in—
THE AMATEUR GENTLEMAN
Jeffery Farnol's World-read Novel in a Splendid Picture.
—also
"BROKEN TOYS"—A Beautiful Disney
SILLY SYMPHONY

FRIDAY and SATURDAY

JAMES FENNIOMORE COOPER'S IMMORTAL CLASSIC
THE LAST OF THE MOHICANS
—starring—
RANDOLPH SCOTT, BINNIE BARNES, HENRY WILCOXON; also
MICKEY MOUSE, in "THE ORPHAN'S PICNIC"
FOX NEWS REEL

THIS FRIDAY and SATURDAY NOW PLAYING

SHIRLEY TEMPLE in
POOR LITTLE RICH GIRL

"AT THE OLD STAND"

MILLFEEDS

We quote Delivered:

BRAN	1.45
SHORTS	1.55
MIDDLINGS	1.85
GLUTEN	1.65
OIL CAKE MEAL	2.10
HOMINY FEED	1.70

POULTRY FEEDS

OAC LAYING MASH	2.50
XL LAYING MASH	2.60
PURINA LAYENA	2.75
PURINA HEN CHOW	2.20
WHEAT	2.15
AFGENTINE CORN	1.90
CRACKED CORN	2.00

MOLASSES

B.W.I. MOLASSES, per gal ..... .20

JOHN DAIN

Lumber, Sash, Doors and Mill Work

OF EVERY VARIETY

Gyproc, Rooting, Builders' Supplies

OF ALL KINDS, IN ANY QUANTITY

DELIVERED FREE

A card or phone call will bring our Representative to answer your inquiry.

The M. F. BEACH Co., Ltd.

WINCHESTER

House To Rent

Good Locality — All Modern Conveniences

ARTHUR FLYNN Morrisburg, Ont

TOO SOON A BRIDE

By MARJORIE B. PEREGRINE

Lola Brewster wins a high school education by working as a housemaid, but is dragged back into the sordid shanty life of her family by her mother's illness. Jerry Hughes, whom she loves, sees her there and she sends him away. She obtains a job as singer with a small-time orchestra and makes good. She writes to Jerry to call him back to her.

CHAPTER VII

The roller coaster gleamed like a skeleton in the night. She left the path and ran toward it. There was an empty car standing in the shed, its high back casting a deep shadow on the seat, she crept into it. . . . .

Lola awoke shivering with cold. The night had been warm, but now, a cold rain was pouring down.

Lola climbed from the car, her teeth chattering. A figure in raincoat and helmet loomed out of the dark.

"Miss Brewster!" gasped the astonished night watchman. "What are you doing here?"

Lola gestured toward the coaster car. "I fell asleep," she moaned. "Oh, Mr. Meggs, I'm so cold!"

He looked at her sharply. "Come along with me," he said abruptly. "I'll unlock the hospital. You'd better get to bed before you catch pneumonia."

When Mrs. Harris came on duty in the morning, she found Lola in bed, hot with fever, and calling for someone named Jerry.

For three days, Lola was gravely ill. Then she began to mend. Members of the orchestra dropped in to inquire for her. Friends in the park sent in flowers and small gifts. But not until the last day of the orchestra's engagement in the park, did Chase Wiley pay a call.

He stood in the doorway, teetering back and forth on his heels. Lola was resting in an easy chair, her blue wooly robe close about her throat.

"A fine mess you've got yourself into," Chase announced unsympathetically. "Laryngitis! I suppose you know we've got another singer."

Lola nodded affirmatively.

Chase turned to Mrs. Harris. "How long is it going to be before she can sing?"

Mrs. Harris shook her head. "She can't even talk yet. She might never be able to sing again."

Chase started out. "That settles it," he said, looking back at Lola. "You're no wife to me, and you can't sing. You're completely worthless to me. Well, that's your hard luck, lady. As far as I'm concerned, you can shift for yourself."

Lola's first panic at being abandoned by Chase Wiley soon gave way to a feeling of relief t being free of him. It was almost worth the loss of her precious singing voice. For the voice was gone. She spoke with difficulty, and an attempt to sing brought forth only harsh, rasping sounds.

"Don't try even to talk," the doctor advised her. "If your throat is going to get well. If it isn't, your trying to sing will only make matters worse."

"But I've got to earn a living." Lola protested. "I can't stay here in the park hospital any longer."

Mrs. Harris patted her shoulder. "You can come and live with me for a while, honey," she said fondly. "I'm all alone and I'd love to have you. Anyway, Mr. Meggs says the Fun House needs a cashier. I guess you could have the job if you want it."

Lola found she liked being cashier for the Fun House. Sometimes she dreamed of Jerry and their rides together and the beautiful moments she had spent with him. Where was he now?

The chief mechanic of the Fun House, who kept the revolving barrels and hidden wind pipes shipshape, came up and leaned against the cashier's booth.

"How's your throat today?"

"It scarcely ever bothers me," Lola replied in the low, effortless speech she had learned to employ. "I really think it's quite well." Well, except for her singing voice. She smiled bravely. "What's new today?"

"Haven't you seen the posters?" Lola shook her head.

"Real news! Jeffrey Vincent's orchestra is going to play here a whole week during August!"

"Jeffry Vincent!" exclaimed Lola. "Why he's the top. How does he happen to be playing here?"

"Cross-country tour," the mechanic explained.

Lola looked after his departing figure. If only her voice would come back! If only she could get an audition with Jeffrey Vincent!

She sighed. The crowd was coming thicker. It was Thursday. Children's day. She scarcely realized she was taking money and making change. She was far away, singing for Jeffrey Vincent.

A voice brought her back to the present.

"Lola! Tell me it's really you!" She looked up, startled. "Jerry! Oh, Jerry darling!"

They had supper on a broad balcony overlooking the lake. Lola had persuaded a friend to take her place in the ticket booth for part of the evening.

Jerry was talking happily. "I was frantic when I found you weren't at the shanty," he confessed. "I tore up the town, hunting for you. Then I met a fellow named Green who knew your sister."

(To be continued)



ROYAL YEAST CAKES
are always
FULL STRENGTH



Try the Tested Royal Sponge Recipes for these light, delicious breads . . .

Individually wrapped—the only dry yeast with such protection—Royal Yeast Cakes always keep their full leavening power. You can depend on the absolute freshness of Royal Yeast Cakes. No wonder 7 out of 8 Canadian housewives who use dry yeast insist on Royal. Order a package today.



FREE BOOKLET Aids You!

"The Royal Yeast Bake Book" gives *tested* Royal Sponge Recipes for the breads pictured above and many others. FREE! Send coupon today!

BUY MADE-IN-CANADA GOODS

STANDARD BRANDS LIMITED
Fraser Ave. and Liberty St., Toronto, Ont.
Please send me the *free* Royal Yeast Bake Book.

Name_____

Street_____

Town_____ Prov._____

Prairie Teacher May Be First Ordained Woman

Miss Lydia Gruchy Has Ministered to Foreigners for Years—Overjoyed at News

MOOSEJAW—Miss Lydia Gruchy, who probably will become Canada's first ordained woman minister, is thoroughly British, although born in the suburbs of Paris. Her parents' home was on the Isle of Jersey.

Pleasant, smiling, smart and fair-haired, she looks younger than her 42 years and was pleased, if not excited, when word came from Ottawa that the United Church was to be first in Canada to ordain women ministers.

"I've hoped for that for a long time," she said, recalling that she completed her theological studies in 1923. "I knew it would come some time."

She has conducted church services for years, principally among new Canadians in Saskatchewan settlements such as Insinger, in the Yorkton district, at Veregin, Kamsack and Wakaw. Doukhobors, Ukrainians and Hungarians have known her influence.

After her ordination she will be permitted to perform marriages, administer sacraments and officiate at baptisms — privileges not just now accorded her.

Leaving Paris when 12 years old, she attended Seaford Ladies' College, Sussex, England, for four years, then entered the British civil service as a clerk in London saving banks. In 191[illegible] she came to Canada with her father and four sisters, settling at Strasbourg, Sask. Her mother died while Miss Gruchy was still a child.

She received her normal school, university and theological training all in Saskatoon.

Britain's largest airport at Croydon, England, will have a radio landing system.

Famous Last Words

As a matter of fact I drive better when I've had a couple.

No one ever makes ME dim my headlights.

He's gaining—I can see him in the mirror.

It's all right, she's not in gear.

At last, darling.

You really must look at that sunset.

If you brake carefully, worn tires don't matter a bit.

. . . every inch of this road.

Look, here's the thousand just coming up.

Thanks, I can light my own—this car steers itself.

Quick, that's our corner.

I've ridden bikes for years and never had a light.

I love the early morning—the roads are so empty.

Anyway, the hand-brake's all right, I think.

She's about due for an overhaul now.

—From "You Have Been Warned," by Fougasse and McCullough.

In A Railway Station

(Daniel Whitehead Hickey in the N.Y. Times)

Running beside your train and breathlessly
Waving farewell and throwing a kiss to you
Watching the lantern fading in the twilight
Till you are lost and no lantern is in view.

I turn, bewildered, knowing East nor West—
For you are gone, gone from me like the sun
Whirling acres the stretches of the earth
Leaving it dark and lonely, I the lonelier one

Stunning Quilt May Be Pieced With Scraps Says Laura Wheeler

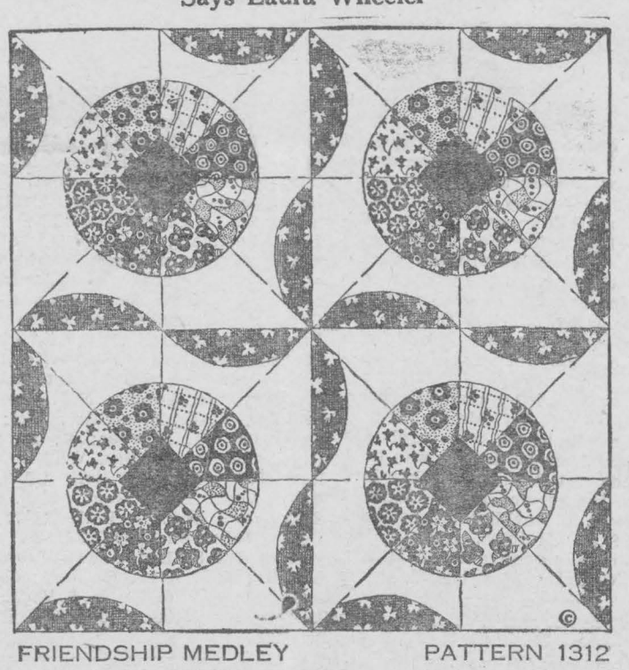

FRIENDSHIP MEDLEY PATTERN 1312

Friendship Medley—a quilt made mainly of scraps .Easy to piece —there are only five patch pieces—you'll find the variety of the scraps makes your work as well as the resulting quilt more fascinating. In olden times friends contributed scraps giving such quilts their name. The block measures 10 inches. Pattern 1312 comes to you with complete, simple instructions for cutting, sewing and finishing, together with yardage chart, diagram of quilt to help arrange the blocks for single and double bed size, and a diagram of block which serves as a guide for placing the paches and suggests contrasting materials.

Send 20 cents in stamps or coin (coin preferred) for this pattern to Needlecraft Dept., Wilson Publishing Co., 73 West Adelaide St., Toronto. Write plainly Pattern Number, your Name and Address.

On Killing Wives

A Russian named Alex Kerdziuk, age 30, killed his wife—his sixth wife—not long ago, and the Soviet court sentenced him to serve 10 years in prison—the same punishment now being meted out to petty speculators. Murder is no longer a capital offence in Russia, unless some interest of the State is involved. If this man had tried to kill Joseph Stalin, he would have faced a firing squad. But the killing of one's wife is only a comparatively minor offence.—San Francisco Argonaut.

74, Dies on Honeymoon

MARGATE, England.—Married nine days and on his honeymoon, Frederick Escott, St. Alban's lace paper manufacturer, died while holidaying here.

"There seems to be nothing artificial about America's business upturn. I'd say there were no pitfalls in sight."

Coleman
RADIANT HEATER

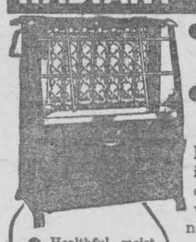

- Carry It Anywhere
- Makes Its Own Gas

Have real comforting warmth on the coldest winter days with this amazing new Coleman Radiant Heater. Pleasant, healthful heat—anywhere, anytime.

- Healthful, moist heat for less than 2¢ an hour.
- Instant lighting.
- Makes its own gas from gasoline.
- No pipes nor connections. Use it in any room.

(6402)

Write Today or see your local dealer for *FREE Illustrated Folder.*

THE COLEMAN LAMP AND STOVE CO., Ltd.
Dept. WL402, Toronto, Canada



Issue No. 43 — '36

A—2

MOTHERS FEEL SAFER

One Mother writes: "With a family of children constantly getting scratches, cuts, or bruises, I have proved Mecca an invaluable healer. I cannot praise it too highly. I keep a tin of Mecca upstairs and another downstairs." 62

"MECCA" OINTMENT

Any Time is Tea Time

"SALADA" TEA

304



Woman's World

By Mair M. Morgan

Rich Goodies

Halowe'en parties have to be gay—the fun even goes to extremes and menus and table decorations may run into riotous contrasts. The more original the food the better, and spirited fun and romping gives real appetites. Of course, the color schemes are yellow, orange, brown and black. Black can be worn by the paper witches, coats and owls, but orange and brown should predominate in the cakes and candies.

Tiny hot Cheese Biscuits, crisp golden doughnuts, a fine gingerbread, little spice cakes, chocolate and orange layer cakes, all suit the Hallowe'en tradition. Coconut southern style in orange color is very effective and toothsome for cakes either large or small.

From among these recipes you can choose some goodies that will please even the most disgruntled guest — the guest who has come out worst in all the contests or have been the butt of many jokes. These cakes will put him in high, good humor.

Ginger Bread

2 cups sifted cake flour, 2 teaspoons baking powder, ¼ teaspoon soda, 2 teaspoons ginger, 1 teaspoon cinnamon, ½ teaspoon salt, 1-3 cup butter or other shortening, ½ cup sugar, 1 egg, unbeaten, 2-3 cups molasses, ¾ cup sour milk or buttermilk.

Sift flour once, add baking powder, soda, spices, and salt, and sift together three times. Cream butter thoroughly, add sugar gradually, and cream together until light and fluffy. Add egg and beat well; then molasses. Add flour, alternately with milk, a small amount at a time, beating after each addition until smooth. Bake in greased pan, 8 x 8 x 2 inches, in moderate oven (350° F.) 50 minutes. Serve plain or with whipped cream flavored molasses.

Party Devil's Food Cake

2 cups sifted cake flour, 2¾ teaspoons baking powder, ¼ teaspoon salt, 1½ cups sugar, 3 eggs, well beaten, 3 squares unsweetened chocolate, melted, ¾ cup milk, 1 teaspoon vanilla.

Sift flour once, measure, add baking powder and salt, and sift together three times. Cream butter thoroughly, add sugar gradually and cream together until light and fluffy. Add eggs and beat well; then chocolate and beat until smooth. Add flour alternately with milk, a small amount at a time beating after each addition until smooth. Add vanilla. Bake in two greased 9-inch layer pans in moderate oven (350° F.) 30 minutes, or until done. Spread Orange Mist Frosting between layers and on top and sides of cake.

Orange Mist Frosting

2 egg whites, 1½ cups sugar, 4½ tablespoons orange juice, ½ tablespoon lemon juice, 1 teaspoon grated orange rind.

Combine egg whites, sugar and orange and lemon juice, in top of double boiler, beating after with rotary egg beater until thoroughly mixed. Place over rapidly boiling water, beat constantly with rotary egg beater, and cook 7 minutes, or until frosting will stand in peaks. Remove from fire and beat until thick enough to spread, adding orange rind before spreading on cake. Melt 2 squares unsweetened chocolate with 2 teaspoons butter. When frosting is set, pour chocolate mixture over cake, letting it run down on sides.

THIS WEEK'S WINNER
Sweetheart Cookies

1 cup shortening, 2 cups brown sugar, 3 eggs, ½ teaspoon cinnamon, ½ teaspoon salt, 1 teaspoon baking soda, 5 cups flour.

Cream, shortening and sugar, add eggs, well beaten. Then sifted flour, salt and soda. Divide in two parts and roll rectangular shape. Fill with date filling and roll like jelly roll. Let stand over night. Slice in ½-inch slices and bake in quick oven.

Filling: ¾ lb. dates, cut fine. 1 cup brown sugar, 1 cup water, scant.

Cook until thick. Cool and add 1 cup nuts, cut fine before spreading. Mrs. W. L. Matthews, Colborne, Ont.

ATTENTION!

Send in your favorite recipe for pie, cake, main-course dish or preserves. We are offering $1.00 for each recipe printed.

How to Enter Contest

Plainly write or print out the ingredients and method and send it, together with name and address to: Household Science, Room 421, 73 West Adelaide St., Toronto.

Born in Trinidad, reared in Boston, and trained in European movies, pretty Jean Fenwick has landed a Hollywood studio contract. Daughter of an importer in the British West Indies, the actress' real name is Siegfreda Harriet Krauth

To Alkalize Acid Indigestion Away Fast



People Everywhere Are Adopting This Remarkable "Phillips" Way

The way to gain almost incredibly quick relief, from stomach condition arising from overacidity, is to alkalize the stomach quickly with Phillips' Milk of Magnesia.

You take either two teaspoons of the liquid Phillips' after meals; or two Phillips' Milk of Magnesia Tablets. Almost instantly "acid indigestion" goes, gas from hyperacidity, "acid-headaches"—from over-indulgence in food or smoking — and nausea are relieved. You feel made over; forget you have a stomach.

Try this Phillips' way if you have any acid stomach upsets. Get either the liquid "Phillips" or the remarkable, new Phillips' Milk of Magnesia Tablets. Only 25¢ for a big box of tablets at drug stores.

ALSO IN TABLET FORM:
Each tiny tablet is the equivalent of a teaspoonful of genuine Phillips' Milk of Magnesia.



MADE IN CANADA

PHILLIPS' MILK OF MAGNESIA

THE GREAT ENERGY FOOD
with the delicious Flavor

EDWARDSBURG
CROWN BRAND CORN SYRUP

A Product of The CANADA STARCH COMPANY Limited

Listen to "Syrup Symphonies" every Monday night from 8 to 8.30 E.S.T.

48

SUNDAY SCHOOL LESSON

LAW, LOVE, AND TEMPERANCE (International Temperance Sunday).—Romans 13: 1-14.

Golden Text.—It is good not to eat flesh, nor to drink wine, nor to do anything whereby thy brother stumbleth. Romans 14: 21.

Devotional Reading: Romans 14: 13-21.

Beginner Topic: A Kind Neighbor.

Lesson Material: Romans 13: 8-10.

Memory Verse: Love thy neighbor. Romans 13: 9c.

Primary Topic: Why We Keep Rules.

Lesson Material: Romans 13: 1-4, 10.

Memory Verse: He that keepeth the law, happy is he. Proverbs 29: 18b.

Junior Topic: Junior Citizens.

Lesson Material: Romans 13: 1-5, 10.

Memory Verse: Love worketh no ill to his neighbor: therefore love is the fulfilling law. Romans 13: 10.

Intermediate and Senior Topic: What Shall We Do About Drinking?

Topic For Young People and Adults: Law, Love, and Temperance.

THE LESSON IN ITS SETTING

Time.—The Epistle to the Romans was written A.D 57.

Place: The Epistle to the Romans was written to the church at Rome, from the city of Corinth, in Greece.

1. Let every soul be in subjection to the higher powers. These are all the higher officers of the Empire, not only the Emperor, but those representing the Emperor throughout the provinces of the Roman Empire. For there is no power but of God; and the powers that be are ordained of God. Not only is human government a divine institution, but the form in which that government exists and the persons by whom its functions are exercised are determined by his providence.

2. Therefore he that resisteth the power, withstandeth the ordinance of God: and they that withstand shall receive to themselves judgment. "Judgment" in this verse means the judgment of the government resisted, i.s., punishment for disobedience to the government's laws.

3. For rulers are not a terror to the good work, but to the evil. No government, even though it is corrupt, ever fundamentally acts to punish the good and favor the wrong. And wouldest thou have no fear of the power? do that which is good, and thou shalt have praise from the same.

4. For he is a minister of God to thee for good. As much as we may disagree with the policies of a government, even, at times, with our own, we know that the ultimate object, whether it be achieved or not, of govermental legislation is the welfare of that government's subjects. But if thou do that which is evil, be afraid; for he beareth not the sword in vain: for he is a minister of God, an avenger for wrath to him that doeth evil. The sword is here used as a symbol of authority and especially of the right of life and death in punishment for doing evil.

5. Wherefore ye must needs be in subjection, not only because of the wrath, but also for conscience' sake. "If the state were only armed with means of punishing, it would be enough to regard it with fear, but it is the representative of God to assert justice among men and hence it is from a principle of conscience that submission must be given to it."

6. For this cause ye pay tribute also; for they are ministers of God's service, attending continually upon this very thing. The word here translated "tribute" refers especially to taxes upon houses, lands, and persons, and particularly to annual taxes (see Luke 20: 22; 23: 2).

7. Render to all their dues: tribute to whom tribute is due; custom to whom custom. The word "custom" has a great many various meanings in the New Testament, but here refers especially to "custom duties," "tolls" (see Matt. 17: 25). Fear to whom fear. "Such as is due to an authorized avenger of wrong." Honor to whom honor. It is a very bad sign in any country when those who are in authority are spoken of in a light way, and when men "set at nought dominion and rail at dignities" (Jude 8: 2 Pet. 2: 10.)

8. Owe no man anything. This, fundamentally, refers to the preceding verse, i.e., we are not to owe to men what it is our business to pay—taxes, customs, fear, honor; but, of course, the verse also covers the matter of debts in general as well. Save to love one another: for he that loveth his neighbor hath fulfilled the law. This debt we are always owing to men. The next verse explains this fundamental principle of life.

9. For this, Thou shalt not commit adultery, Thou shalt not kill, Thou shalt not steal, Thou shalt not covet, and if there be any other commandment, it is summed up in this word, namely, Thou shalt love thy neighbor as thyself. Love always is concerned with the welfare of the one loved. Love can never intentionally harm the loved one.

10, Love worketh no ill to his neighbor: love therefore is the fulfilment of the law. The law here referred to is, of course, that part of law which has to do with the relations between one man and another in this life. If all men sincerely loved each other, thousands of laws on our statute books could be cancelled, for they would be automatically and enthusiastically obeyed.

11. And this, knowing the season, that already it is time for you to awake out of sleep. The sentence simply means that the conditions of the time demand that believers should be alert and at work. For now is salvation nearer to us than when we first believed. The salvation here referred to is that ultimate consummation of our redemption which will occur on the morning of our resurrection.

12 The night is far spent, and the day is at hand. (See I Thess. 5: 5.) This passage probably refers to the second coming of the Lord Jesus Christ. Let us therefore cast off the works of darkness, and let us put on the armor of light. The Lord's return is ever in the New Testament, not an excuse for indifference or carelessness, but an incentive for an ever-increasing holiness of life (see Heb. 10: 25, 37; I Cor. 7: 29; I Pet. 4: 7).



Frances Bacon, granddaughter of the late Frank Bacon and daughter of Lloyd Bacon, screen director, is Hollywood's latest find. Scouts saw her in amateur film made by studio employees, where she was a costume designer, and signed her.

Much to be Thankful For

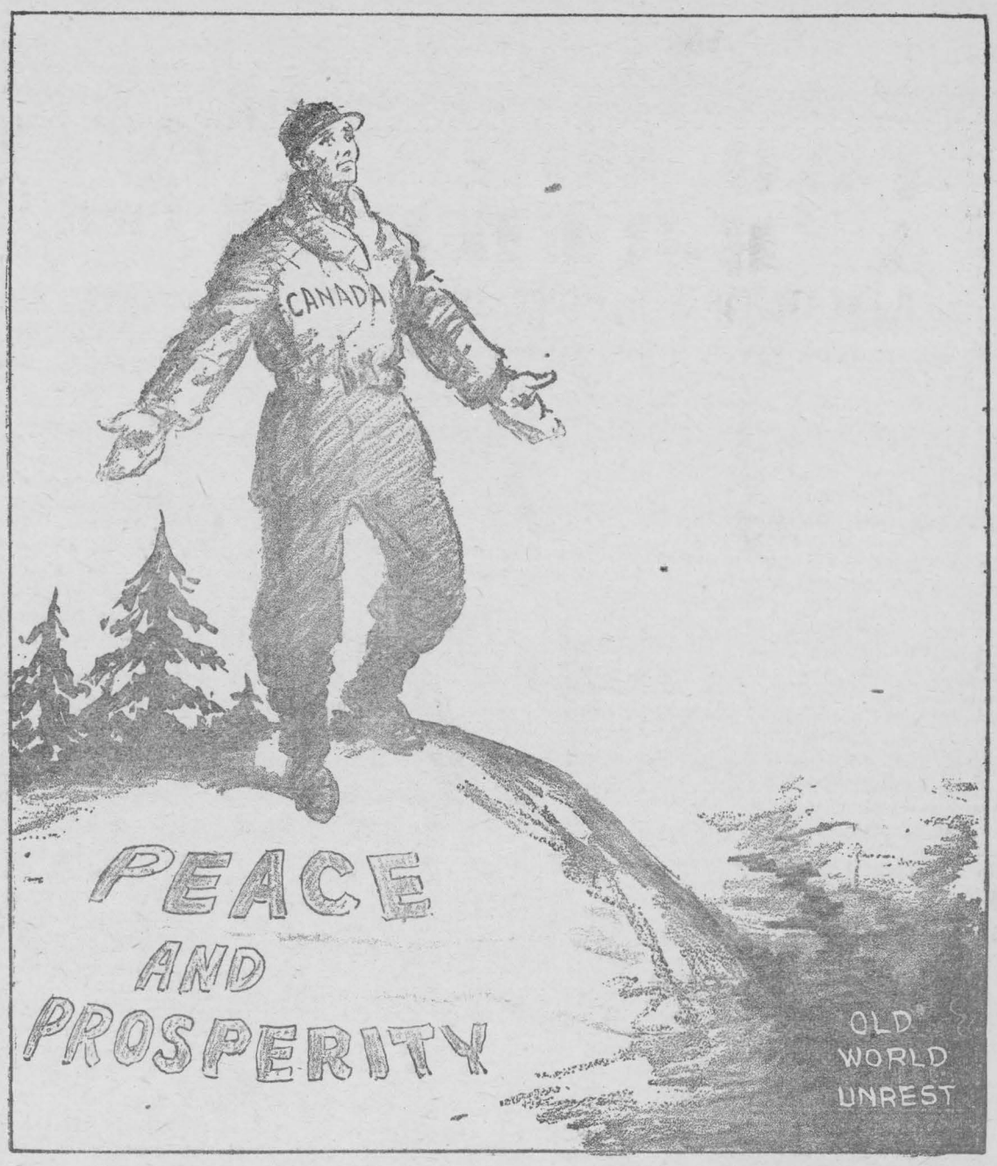

With the Old World seething with unrest and warlike preparations, Canada has much to be thankful for at this time.

Nova Scotia Coal

In 1934 over 3,300,000 net tons of Nova Scotia coal were sold in Quebec and Ontario being the largest amount on record since before 1913. This movement fell to 2,665,242 net tons in 1935, but preliminary figures for the first six months of 1936 hold promise of an increase even over the 1934 figures.

Says Women's Votes Have Little Effect

TORONTO.—The question of what women have done with suffrage came up recently at the meeting of Emmanuel College Alumni Association, and brought from Dr. Stanley Russell, of Deer Park United Church, the remark that "the thing about women's suffrage is that they have done so little with it."

"The first speech I ever made was in favor of it," said Dr. Russell. "I felt that all we had to do to have peace, social reforms and all that sort of thing was to enfranchise the women.

"But now that they have got it, they don't seem to have done very much with it."

Highwayman Taken!



The law, in the person of Officer Ivan Miller, catches up with 3-year-old Gordan House after his wild dash through traffic lights in a main business street on "borrowed" tricycle. He wandered from mother and had a wild time of it. A—3

London Pomp and Ceremony



Prior to the election of the new Lord Mayor of London, Sir George Broadbridge, at the Guildhall, the Lord Mayor and Mayor-elect attended a service at St. Lawrence Jewry. Photo shows Sir George Broadbridge, the Lord Mayor-elect, in the procession.

Beautiful Starlets of 1936 Selected for Screen's High Places



Hollywood press photographers, the men who go everywhere, see everything and take pictures of everybody, selected these film starlets as having the greatest chance of reaching the top. Left to right (top): Cecilia Parker, Helen Burgess, Janice Jarrett, Kay Hughes, Joan Perry. Bottom: Mary Gifford, Rosina Lawrence, Barbara Pepper, Helen Wood and June Travis.

Whaler Breaking Up After Grounding On Reef in the Aleutians



The whaler Wesport photographed as the pounding surf broke her up on Bight Reef, off Akutan Island in the Aleutian Islands. The crew of the 95-foot "killer boat," which went on reef in a gale, was rescued by the Coast Guard cutter Cheland and taken to Seattle.

News And Information For The Busy Farmer

Furnished by the Ontario Department of Agriculture.

Barley at Guelph Fair

Growers of good commercial barley will be interested in the class recently added to the prize list of the Guelph Winter Fair. While only one bushel need be exhibited at the show, the grower must have at least fifty busrels of similar grade and description for sale. Thus visitors to the Show viewing this class will know where to secure substantial lots of good barley for seeding purposes. Samples of all exhibits will be retained so that subsequent sales may be checked up with the samples taken by the judges. This will give some assurance to the buyers that the purchased barley is of the grade and quality exhibited at the Show.

Each exhibitor must obtain from his Agricultural Representative a certificate that the bushel exhibited is representative of the fifty bushels offered for sale. Substantial cash prizes are offered for this class.

Thirty Pounds of Butter Per Head

According to a provincial estimate, the people of Canada consumed 30.91 pounds of butter and 3.61 pounds of cheese per head of population in 1935 when 338,396970 pounds of butter and 39,572,341 pounds of cheese were disposed of. In 1934 the consumption of butter was 336,824,894 pounds, or a per capita consumption of 31.12 pounds. Between 1933 and 1934 there was an increase amounting to almost a pound per head, but the 11935 figure is just about three-quarters of a pound above the 1933 figure, and less than one-half pound above the 1932 estimate. In other words, the average run of consumption of butter is over 30 pounds per head of population.

The consumption of cheese in Canada in 1935 is estimated at 39,572,-341 pounds, or 3.61 pounds per head of population. This is practically the same per capita figure as in 1934, but compared with 1933 shows the small increase of 0.22 pounds, and an increase of 0.36 pounds compared with 1932.

Current Crop Report

Poultry dealers in Dufferin County report that it is quite difficult to get well-finished birds this year. Prices for dressed poultry have everaged about 19 cents per pound. Grey County reports that two or three honey producers in that district have shipped 42 tons of honey from Owen Sound to Great Britain recently. Mangels and turnips have had a remarkable growth during the past month and will yield a good everage crop, according to a report from Perth. The general condition of livestock has improved in North Simcoe during the past few weeks. Ensilage corn there is averaging 55 per cent to 60 per cent crop, with fair quality in most cases. Sugar beets are looking exceptionally well in Lambton County. Grapes are geing up in price in Lincoln and are now $55 to $65 a ton, in place of $45 to $50. Potatoes there are $1.75 a bag, cauliflower 10 to 15 cents a read, cabbage 5 to 10 cents and late corn 20 cents per dozen. Large purchases of Western cattle, direct from Western Canada, and from sales in the district are reported each week in Middlesex.

Safeguard Purity of Farm Well

Next in importance to the location of the farm well which should be far removed from likely sources of contamination are the protective measures which may be taken to safeguard the purity of the water. The first step after digging or drilling the well is to protect it from the entrance of the surface water. The well must have a good cover of concrete stone o wood. If the well is deep, it should be fitted witr a galvanized iron pipe reaching to the bottom, care being taken that the lower end of the pipe is efficiently sealed to the rock, also that the top of the pipe is sea ed to the cover, otherwise surface water may trickle down the pipe into the well.

If the well is shallow and wide, the walls of the well should be made impervious to an adequate depth. Ten or twelve feet is the usual depth recommended for the impervious wa l which may be of concrete, puddled clay or cement tile. The wall should be continued upward one [illegible] above the surface of the ground. By this means, surface water must [illegible] a depth of ten or twe[illegible] of earth before it can enter the well, and if the earth is in a reasonably clean condition, the water thus becomes purified.

Further safeguards are the turfing of the aera immediately surounding the well, fencing to prevent the approach of animals, and refraining from using fertilizer wihtin the vicinity.

Wintering of Bees

Beekeeping is an important industry in Canada and one of the vital factors in building it up is tre preservation of bees in winter. In most parts of Canada, winter is not so hard on bees as might be imagined, and in some respects wintering is easier than in a milder climate. At the same time, there are three important factors necessary for succesful wintering, the neglect of any one of which will either cause the death of the colony or so seriously weaken it that it becomes unprofitable to the producer. These three factors are (1) strong, that is to say, populous, colonies consisting mainly of young bees (2) an abundance of wholesome stores, and (3) adequate protection from cold and changeable temperatures.

Bees do not hibernate in the true sense of the word. When it becomes cold, they form a compact cluster, and the bees in the heart of the cluster generate heat by muscular activity. This ictivity, of course, necessitates the consumption of stores in proportion to the amount of energy expended. The bees on the outside of the cluster act as insulators to prevent the escape of the heat generated. It has been shown that when the temperature hovers -between 69 and 58 degrees Fahrenheit, the bees remain quiet on the combs, but as soon as the temperature falls to 57 degrees or lower, a cluster is formed and heat generated. The colder the hive becomes, the greater will be the amount of heat required to keep up the temperature of the hive.

Should the cluster be a small one, there will be fewer bees for heat production and insulation, and these few will have to work harder to produce the necessary heat. Excessive heat production is apt to start the bees producing brood, which is usually fatal to the colony when the bees are unable to fly. The greater the number of bees within the colony, the smaller amount of work is required from each individual bee, provided that stores and protection are equal. It is, therefore impossible to get a colony too strong for the winter; the tendency is to err in the opposite direction.

FIRE AT SOUTH MOUNTAIN

A disastrous fire, which for a time threatened a large part of the village of Mountain, broke out about 4.30 last Friday morning at South Mountain, and before being brought under control, had resulted in damage estiimated at approximately $11,000. Two residences, a garage and service station and a large storage shed were consumed by the flames. Only the heroic work of the citizens, who formed bucket brigades, and the timely arrival of a water pumper from the Kemptville fire brigade averted a much heavier loss.

The fire broke out in the frame garage owned by Gordon Cummings and when noticed, had gained such a start that nothing could be done to save the building or its contents. The flames spread quickly to the Cummings' home nearby, while the citizens fought desperately to check their course. The fire then swept along the Main Street to a large storage shed owned by Robert Thompson, and the barber shop and dwelling of Alfred Hamell. Only the arrival of the Kemptville brigade under Fire Chief Ed. Elliott, prevented the fire from reaching other buildings which lay directly in the path of the approaching flames. The Hamell residence and shop were badly damaged, but were not totally destroyed.

Cummings' loss is estimated at $5,500, partly covered by insurance Four automobiles and five new radios stored in the garage fel prey to the flames. The cars were owned by Charles Patton, Edward Barkley, and Lucien Benoit, of South Mountain, and Robert Wallace of Pleasant Valley. Thompson's loss in home and storage garage is estimated at $2,000, partly covered by insurance, while Hamell's loss is said to be $300.

Six other residences were badly scorched by the flames, but little damage was done.

CANADA LAGS IN FISH CONSUMPTION

Compared to the people of England, Canadians are poor fisr eaters, in the opinion of Alfred H. Brittain, head of one of Canada's largest fish producting companies and former president of the Canadian Fisheries Association. Over in the Old Country the consumption of fish amounts to about 43 pounds per person. Here in th eDominion it is only about 21 pounds per capita. Yet, according to reports presented to the fishing industry, Canadian fish is noted the world over for its flavor and quality.

Mr. Brittain has continuously advocated an educational and advertising campaign by the government to help increase markets within the Dominion for Canadian fish .If the national consumption of fish were to be increased by only ten pounds per capita it would mean approximately another 100,000,000 pounds of fish.

With the present crusade for the increased consumption of fish now appearing in the newspapers and magazines of the Dominion that goal seems to be drawing nearer. According to Mr. Brittain such an increase would add materially to the general welfare; it would benefit the transportation companies and affiliated industries; it would increase the revenue of the primary producer; and it would provide a real stimulus for the entire fishing industry.

THANKOFFERING MEETING WINCHESTER W.M.S.

There was a large attendance at the annual thankoffering meeting of the Women's Missionary Society held in St. Paul's Presbyterian church, Winchester, on Monday evening. Opening devotions were conducted by the pastor, Rev. W. D. Turner, assisted by Rev. T. Miillar Revie of South Mountain.

The special speaker for the occasion was Rev. A. A. owther, B.A., B.D., returned missionary from Jhansi, Central India. He delivered an interesting address on the work of missionaries in India, and told of the conditions that exist there at the present time.

During the service, special music was rendered by the choir under the direction of Miss Clara Irving. as well as numbers by a quartet composed of Mesdames W. D. Turner, George Wilson and Colin Hay and Miss Mary Empey.

ISAAC LA GRANGE McINTOSH

The large number of relatives and friends attending the funeral service of Isaac L. McIntosh, held in St. Peter's Lutheran Church, Williamsburg, on Monday of this week, bore tribute to the high respect in which the deceased was held by the residents of this community.The pastor of the congregation, the Rev. C. R. Cronmiller, spoke on the text "Rejoice that your names are written in Heaven." Reference was made to the fact that, for many years, the name of Isaac L. McIntosh, has appeared on the membership roll of St. Peter's Lutheran Church. Also it was recalled that his name is associated with several of the Brass Altar Vessels and one of the clergy chairs, which chancel articles were donated by Mr. McIntosh. The Christian life and faith of the deceased was evidence that he was among those whose names are written in Heaven.

The late Mr. McIntosh, a son of James McIntosh and his wife Phoebe Garlough, was born October 20, 1857. He was the last surviving member of a family of nine children, four brothers and four sisters having predeceased him. Phoebe Garlough, with whom he was united in marriage predeceased him sixteen years ago.

Mr. McIntosh enjoyed good health until about a year ago, when he suffered a light stroke. Recovering quickly from it, he appeared to be in sound health, and energetically worked the home farm with his son Willis. Accompanying his daughter, Mrs. Charles McGinnis, to her home some ten miles west of Williamsburg, with the intention of spending Thanksgiving with her and her family, he suffered a severe stroke on Monday evening. Unconconscious for several days, death occurred early Saturday morning, October 17th. The body was brought to his home in Williamsburg and thence to St. Peter's Lutheran Church for the funeral service. Interment was made in the Union cemetery at Williamsburg.

He leaves to mourn, one son, Willis McIntosh of Williamsburg, and one daughter, Mrs. Charles McGinnis of Iroquois. A son, James Anson McIntosh died a few years ago. Besides his son and daughter, seven grandchildren survive: Ruth, Earl, Landon, Thelma and Carleton McInnis, and Rae and Jean McIntosh.

The pallbearers were, John D. Benton, Ben Pennington, Jason Whitteker, Lee Casselman, Fred Cunningham, and Donald Barkley.

Among the Floral Tributes were, a sheaf of grain bound with everlasting roses, from Mr. and Mrs. Willis McIntosh; a wreath from Mr. and Mrs Chas. McGinnis; other wreaths and sprays were from the McGinnis grandchildren, the McIntosh grandchildren. Willis Miller and the W.M.S. of St. Peter's Lutheran church.

MR. DAVE BLAIR

There passed away at his home at Glen Stewart, on Friday, Oct. 2nd, a much esteemed resident of that place in the person of Mr. Dave Blair, in his 63rd year. He has been in failing health for some time..

The late Mr. Blair was a man who enjoyed the esteem and respect of a large circle of friends; a devoted husband; a loving father; a true and wise friend and a good neighbor.

The funeral service was held at the Hanesville United Church on Sunday afternoon, Rev. Lacey of Brinston officiating, assisted by Rev. Sommerville of Heckston. Mr. Lacey took as his text: Job 14-14 "If A Man Die, Shall He Live Again?", pointing out with calm assurance the beautiful home which is awaiting the deserving. The choir sang very beautifully: "How Beautiful Heaven Must Be." Interment was made in Hanesville cemetery. The pall-bearers were Messrs. Will Reynolds, Robt. Fader, John Fawcett, John Adams, Geo. Warren, and Charlie Anderson. The large attendance at the funeral testified to the esteem in which deceased was held. The floral tributes were as follows: Gates Ajar, from wife and daughter; pillow, from Hamilton family; wreath, Ed. J. Hamilton; spray Mr. and Mrs. Robt. Corker; spray, Mr. and Mrs. Henry Boyd.

Dear Dave, thou hast left us,
And thy loss we deeply feel.
But it's God who has called you home
He can all our sorrows heal.

MR. JOHN HUTT

There passed away in his 75th year, at his residence on College street, a lifetime and respected citizen of Iroquois in the person of Mr. John Hutt, Born in Matilda in 1862, he was one of five children born to Mr. and Mrs. Cyrus Hutt. His life was spent at railroading and he was retired some nine years ago from the employ of the Canadian National Railways.

The mourners are, his wife, formerly Miss Minnie Charbonneau and four children, (Ethel) Mrs. James Smith, Iroquois; (Beatrice) Mrs. Henry Smith, Brockville; Rex and Marjorie, at home; also two sisters and one brother: Tousaw, of Waddington, N.Y.; Mrs. Sam Crobar of Matilda and Mrs. Manson Duvall of Waddington.

The funeral was held to St. Johns Anglican church on Sunday at 10 a.m. with interment in the Anglican cemetery at Iroquois.

DANIEL MACGREGOR

Impressive tribute was paid by friends and relatives Sunday afternoon to the memory of the late Daniel P. MacGregor, whose death occurred suddenly on Wednesday evening at his residence.

Mr. McGregor was born at Fulton, in Russell township, in 1863, a son of the late Mr. Peter McGregor and his wife, Susan Cummings. He had conducted a general store in Morewood for 47 years and had been in charge of the post office for many years. He was prominent in all community activities. His personality and kindly attitude to others won for him a wide circle of friends.

The funeral, which was the largest in the history of the church,was held to the United church on Sunday afternoon, and the service was conducted by his pastor, Rev. John Macaskill, assisted by Dr. O. A. Thompson of the Presbyterian church.

Mr. Kenneth Cochrane of Ottawa, sang a solo, with Mrs. Geirge MacGregor as accompanist.

He leaves to mourn, his wife, formerly Agnes Fraser; three daughters, Mrs. W. B. McLean, Sask.; Unah McGregor, R.N., New York; Mrs. Fred Saunders, Montreal; two sons, Dr. Arnott McGregor,New York City and Grant of Ottawa. One brother, Peter McGregor, of Morewood, also survives.

Floral tributes were sent by Dominion Bureau of Statistics, New York Biological Chemical Laboratories and Clinic and Shell Oil Co. of Canada.

The pallbearers were Allen Swerd feger, Roy Fetterly, Weldon Dillabough, Thos. Reveler, Lyle Hunter and Allen Thompson.

Interment was in Maple Ridge cemetery, the graveside service being conducted by Rev. Mr. Macaskill.

LAKE BOAT SINKS 19 LOSE LIVES

Ten hours of peril clinging to overturned lifeboats was described by seven Canadian seamen who related how their shipmates one by one slipped to their death after the sandsucker Sand Merchant rolled over and sank in Lake Erie. The dead, 18 men and a woman, were all Canadians.

The 252-foot craft was caught in a terrific storm in treacherous Lake Erie, 14 miles northwest of Cleveland, Saturday night. Hastily lowered lifeboats were overturned by the sinking vessel. For hours they desparately hung on but one by one they drowned before aid arrived.

Finally, after daylight two rescue steamships, the Bessemer and Marquette No. 2 and the Thunder Bay Quarries came upon the tossing boats. They saved the survivors, but they were very few.

Only seven, including Captain Graham MacLellan of Cape Tormentine, N.B., could be picked up. After steaming about seeking other victims, the vessels brought the rescued to port. The Bessemer and Marquette going to Cleveland and the Thunder Bay Quarries going to Sandusky, Ohio.

"It was the most terrible night you could possibly imagine," Captain MacLellan said.

"The sight of those poor fellows slipping off during the long hours will always be in my memory. They just appeared to become tired and sleepy and the next thing they were gone without a word."

He had barely given a signal to lower the boats, after the sandsucker developed a list, when without a warning she went over, he said.

The Sand Merchant was owned by the Royal Trust Company of Montreal. With tonnage of 1,981 the vessel was registered at Montreal.

Built in 1927 at the Collingwood, Ont., shipbuilding yards, the Sand Merchant was fully equipped for its work of drawing sand from the lake bottoms for building and construction purposes. Up to a month ago the vessel was operating in Lake Ontario. She then crossed to Lake Erie. The company had entered into a large supply contract for Cleveland construction.

A Great Subscription Bargain that

SAVES YOU MONEY

and gives you year-long enjoyment



Here is a real offer that will save you money . . . Give yourself and your family lasting enjoyment and entertainment the whole year through . . . This is all you have to do.

Select any 3 of these famous Magazines

Together with your local Newspaper

and you will receive the whole 4 publications for one year from the date we receive the coupon. Here is the amazing combination low price.

$2.50



Our Guarantee to You!

This wonderful offer is available to old and new subscribers to this newspaper. We guarantee the fulfillment of all magazine subscriptions and you have positive assurance that this generous offer is exactly as represented. Renewals will be extended for full term shown.

- ☐ Maclean's (24 issues) 1 yr.
- ☐ Chatelaine ..... 1 yr.
- ☐ Canadian ..... 1 yr.
- ☐ National Home Monthly ..... 1 yr.
- ☐ Pictorial Review.... 1 yr.
- ☐ Canadian Horticulture and Home Magazine... 1 yr.

MAIL COUPON TODAY →

Please clip list of Magazines after checking 3 Publications desired. Fill out coupon carefully.

Gentlemen: I enclose $..... Please send me the three magazines checked with a year's subscription to your newspaper.

NAME .....

STREET .....

TOWN AND PROVINCE .....

We
are not satisfied unless
You Are!

OUR NAME
is a guarantee to you of integrity, reliability and supreme value.

Out-of-town Calls Anywhere
No Extra Charge

W. O. Dixon
Undertaker & Embalmer
Phone 31 CHESTERVILLE

The Morrisburg Leader

ADVERTISING RATES

Display or open advertisements, first insertion, 50c per inch; second and following insertions, 35c per inch; 200 inches and over, by contract, not over one year, 20c per inch. All Legal, Government and Municipal Display Advertisements will be charged at 50c per inch, regardless of number of inches or number of insertions.

200 inches or more must be reserved at time of making contract in order to earn the 20c per inch rate, and no rebate will be allowed the advertiser, should more than 200 inches be taken out within one year, without having been reserved at the time of making contract.

Should the advertiser fail to take out the number of inches contracted for, the amount of space used will be charged at the regular card rate in force at the time of making contract.

Lost; Found; To Let; Wanted; Articles for Sale, etc., 5 lines and less, first insertion, 50c; each subsequent insertion, 35c.

Government, Legal and Municipal Notices; By-Laws; Election Readers etc., 15c per line for the first insertion; 10c per line for each subsequent insertion; 12 lines to the inch.

Advertisements sent in for insertion without instruction will be published until instructions are received to discontinue same.

Notwithstanding anything to the contrary that may appear in any contract, cuts left in our possession more than 30 days after date of insertion, will be destroyed.

THE LEADER PUBLISHING CO.,
LEO. LAURIN, Ed. & Mgr.
Morrisburg, Jan. 22, 1935.

NOTICE

The October Session of the Council of the Municipal Corporation of the United Counties of Stormont, Dundas and Glengarry will meet in the Council Chambers, Court House, Cornwall, on Monday, the 26th day of October, A.D.,: 1936, at 8.00 o'clock p.m. pursuant to adjournment from June Session.

A.K. MacMILLAN,
County Clerk.

County Buildings,
Cornwall, Ontario. cc

YOUR OLD SUIT MADE LIKE NEW

Also Made-to Measure suits for Gentlemen.

Dry Cleaning for Ladies and Gentlemen at my residence, STEVILLA TOURIST HOME.

FRANK STEWART

THE RAMSAY COMPANY
Registered Patent and Trade-Mark Attorneys.
Free Information, any Country..
273 Bank Str., OTTAWA, CANADA.

R. F. LYLE, K. C.
Barrister, Solicitor, Notary, Etc
Solicitor for Village of Morrisburg
Barry Block, Main Street,
MORRISBURG — ONTARIO

ARTHUR FLYNN
BARRISTER, Etc.
MORRISBURG — ONTARIO

IRWIN HILLIARD, K.C.
BARRISTER, SOLICITOR, Etc.
Bank of Montreal Building
MORRISBURG — ONTARIO

DR. CURRIE
DENTIST
Office over Bradfield's—Phone 150
MODERN X-RAY EQUIPMENT

WARD REDDICK, M.B. (Tor.)
PHYSICIAN AND SURGEON AND ELECTRO THEROPY
Office Hours: 9-10 A.M.; 2 P.M.; 7-8 P.M., and by Appointment
MORRISBURG — ONTARIO
Main Street. Phone 188.

A. D. CREWSON, M. D., C.M.
(McGILL) L.M.C.C.
EYE, EAR, NOSE and THROAT
Office Open: 9-12; 1-5; Sat. 9-12
OFFICE
122 Sydney Str., CORNWALL.
MORRISBURG
Tuesday Evenings from 7.00 p.m.

RESIDENCE FOR SALE
CHURCH STREET. Solid Brick, on large corner lot. Garage, outbuildings. Easy walking distance to shopping, bank, theater, etc. Price $2,500.00 Possession May 1, 1936.
GEORGE D HOWITH.
Real Estate
OTTAWA
248-250 Slater St. Queen 248-250
MORRISBURG:
Box 250 Phone 248-250
Chamber of Commerce.

Our Correspondents

WILLIAMSBURG

Mr. and Mrs. Roy White and daughter Margaret and Mrs. Alice Strader of Ottawa, were guests at Sunnybrook on Monday. They were accompanied home by Miss Florence McIntosh.

Mr. and Mrs. Graybiel of Toronto were recent callers in town.

Mrs. J. M. R. Strange and little daughters Jean and Barbara of Merlin Ont., and Mr. Stewart Barkley of Long Lac, Ont., were in town last week-end for their sister's wedding.

Miss Hilda Merkley has returned to Kingston after spending a few days at her home here.

Miss Lucy Merkley and Miss Bessie Brown of Brockville were callers in town on Monday.

Miss Olive McIntosh spent last week end in Ottawa.

Miss Iva Whitteker of Ottawa spent last week-end at her home here.

Rev. Lacey of Brinston occupied the pulpit in the United Church on Sunday evening, the occasion being the W.M.S. Thank Offering service. Mrs. Collison and Mrs. Strader of Brinston also assisted with the service by rendering two duets.

Mrs. John Hanson is spending a few days in Morrisburg, the guest of her parents, Mr. and Mrs. Edward Foster.

Miss Olive Cook of Iroquois was a guest of Miss Olive Strader one day this week.

GALLINGERTOWN

A large number from our community attended the wedding on Thursday at Chesterville of Miss Thressa Droppo to Mr. Clarence Swayne.

Mr. Wallace Gallinger spent Thurs day at Cornwall.

Mrs. Gordon Myers, of New Liskeard, is spending some time with her mother, Mrs. Christy Ann Brownell, who, we are glad to report, is doing nicely since her accident.

Mrs. Maggie Alguire has returned to her home at Rush City after spending a couple of weeks with her sister, Mrs. Christy Ann Brownell, and Mrs. Wallace Gallinger.

Mr. and Mrs. Fred Gallinger spent Wednesday evening at the home of Mr. and Mrs. Lloyd Gallinger.

Miss Hazel Dunbar spent last week with her aunt, Mrs. Wallace Gallinger.

Mr. John Coyle spent a few days with friends in Chesterville last week

Mr. and Mrs. Lloyd Gallinger, Lois and Gerald, and Mr. Stanley Gow were Sunday visitors of the latter's mother, Mrs. James Gow, of Williamsburg.

Visitors at the home of Mr. Wallace Gallinger on Sunday were Mr. and Mrs. Gordon Harris, Mr. and Mrs. Oren Dunbar and Clair.

Rev. Mr. Morrison, of Aultsville, was a recent caller of Mrs. Christy Ann Brownell.

TOYES HILL

Miss Nina Casselman called on Miss Leona Casselman who is still confined to her bed.

Mr. F. Beaupre, former principal of Iroquois high school, with Mrs. Beaupre called on Miss Leona Casselman.

Mr. and Mrs. Elzie Johnston were in Ottawa on Thursday.

Friends and neighbors gathered in the Orange Hall and had a miscellaneous shower for Mr. and Mrs. Jay Casselman who were recently married. The gifts were beautiful and Jay thanked their friends in a fitting reply.

Mr. and Mrs. Arthur Hoare and family, of Cetreview, spent a few days with the latter's sister, Mrs. James Casselman.

Miss Vera Haggerty and Miss Aleathea Coons attended the Teachers Convention.

Mr. and Mrs. Harold Allison and the latter's mother, Mrs. Annie Martin, of Morewood, spent Sunday visiting Mr. and Mrs. John Wylie and Mr. J. Hunter.

Mrs. Cecil Pollock has returned home from Cornwall hospital with her little baby boy and we wish them continued realth.

Miss Leona Casselman expects to enter a Carnwall hospital again. She has been confined to her bed since last May and we hope she may soon be well.

TOYES HILL

Born, in the Cornwall General Hospital, to Mr. and Mrs. Cecil Pollock, a son.

Born, to Mr. and Mrs. Clifford Whylie, on the 14th, a daughter.

Mr. and Mrs. Jay Casselman called at the former's home on Tuesday.

Miss W[illegible] Hunter spent Tuesday with her sister, Mrs. John Whylie.

Miss Marion Casselman spent a few days visiting Miss Leona Casselman.

Mr. Roy Casselman spent Sunday at the home of Mr. and Mrs. Jas. Casselman.

A few from here attended the relief program Monday evening.

Miss Winnie Hunter called on Miss Leona Casselman on Tuesday.

VILLAGE VIEW

Miss Ethel Reddick of the M.C.I. is spending the week-end at her home here.

Mr. and Mrs. Edward Deeks spent Sunday afternoon with Mr. and Mrs Chas. Fisher, Iroquois.

Mr. and Mrs. Earnest Wells and family of Hoasic spent Tuesday morning at J. M. Deeks' home.

Mrs. Howard Devaul and daughter of Morrisburg spent Monday at J. Devaul's home.

Mr. Clarence Houtt spent Monday evening at his parental home at Brinstons Corners.

Miss Josephine Deeks spent the week-end with her friend Miss Lillian VanAllen, Glen Union.

Mr. and Mrs. Donald Merkley and son Ronald of Morrisburg spent Sunday with Mr. and Mrs. Frank Merkley.

Quite a number attended the srower that was held at Mr. Stanley Saddlemire's home on Friday evening, in honor of his niece.

Mr. and Mrs. Edward Deeks spent one day this week at W. Ault's home at Iroquois.

Mrs. William Mattice spent Thurs day afternoon with Mrs. Ed. Deeks.

Mr. Clarence Houtt spent Saturday evening in Cornwall.

Mr. and Mrs. Harvey Beckstead and family spent Sunday at Mr. Melvin Casselman's home, Riverside.

PLEASANT VALLEY

Mr. and Mrs. Lorne Gilmer and family of Brier Hill, U.S.A., spent a few days with his parents, Mr. and Mrs. David C. Gilmer.

Mr. and Mrs. Harry A. Gilmer and son Dean of Iroquois, spent Thanksgiving at the home of Mr. and Mrs. Jas. Gilmer.

Mrs. Ken Hunter and son Burt and Miss Audrey Hunter spent Thurs day at the home of Mr. and Mrs. Jas. Gilmer.

Mrs. Mary Gilmer and daughter, Miss Lillian, spent Friday at the home of Mr. and Mrs. Gordon Gilmer of Shanley.

Mrs. Hannah Hamilton celebrated her 81st birthday on Sunday. We wish Mrs. Hamilton many happy birthdays.

Mrs. Sam R. Hamilton and Enid and the Misses Kathleen Gilmer and Hazel Hamilton, spent Sunday afternoon at the home of Mrs. David Blaire of Glen Stewart.

Mr. and Mrs. Francis and Winnie, also Mr. and Mrs. Gordon Francis of Hyndman called on Mr. and Mrs. Robt. Wallace one evening recently.

Mrs. Esther Gilmer of Hyndman was a visitor in this vicinity recently.

Mr. and Mrs. Frank Davidson called on Mrs. George Warren of Glen Stewart on Friday.

Mr. and Mrs. H. Wallace and boys were Thursday evening guests at the home of Mr. and Mrs. John Francis of Hyndman.

Mr. James Cowan had the misfortune to lose a valuable cow one day last week.

Miss Mildred Levere of Prescott spent last week end with her parents, Mr. and Mrs. W. Levere.

Mr. and Mrs. Herbert Wallace and sons took tea on Sunday evening with Mr. and Mrs. Frank Davidson.

Mr. E. McShane of Morewood was a caller in this vicinity on Sunday.

Mrs. Kenneth Sayeau Sundayed with Mr. and Mrs. Robert Wallace.

BOUCKS HILL

Mr. and Mrs. Arnold Dulmage and Mis Hilda Dulmage, of Heckston, were Sunday guests of Mr. and Mrs. W.A. Carr. They were accompanied home by Mrs. Agnes Dulmage, the former's mother who had spent the past week visiting friends here.

We welcome Mr. and Mrs. Albert Utman and children, Clarice and Keith, and Mr. and Mrs. J.A. Barkley, of Morrisburg, to our community.

Mr. and Mrs. Wil LaPlante, of Heckston, and Mr. and Mrs. Will Cassidy, of Chesterville, were guests of Mrs. Mary C. Merkley on Thursday.

Mrs. Will Lane was a guest of Miss Helen Becker on Sunday.

Mr. and Mrs. Asa Hess spent Sunday afternoon with their son, Mr. Frank Hess and family, of Dunbar.

Mrs. Agnes Dulmage of Heckston, spent a few days this week with Mrs. Mary C. Merkley.

Mr. and Mrs. Albert Utman and Clarice and Keith spent Sunday evening with Mr. and Mrs. Andrew McMillan.

Mr. and Mrs. Jim Ault of Edgehill were recent callers at Mr. Lloyd Hess'.

Mrs. Ira Weegar, of Elma and Mrs. Cal Bouck of Aultsville were recent visitors at Mrs. Will Lane's.

Mr. and Mrs. Emerson Carr spent Sunday afternoon with Mr. and Mrs. John Clark.

Miss Helen Becker called on Mrs. Frank McMillan on Friday.

Mrs. Lloyd Hess spent Monday afternoon with her mother, Mrs. Mary C. Merkley.

Mrs. J.A. Barkley spent Tuesday afternoon with Mrs. Jacob Whittaker.

Mr. Peter Hill called at Mr. Will Carr's on Monday.

Mrs. Fred McMillan and Mrs. Alf Sweetman spent Saturday evening with Mrs. Mary C. Merkley.

Mr. and Mrs. Will Lane spent Thursday evening with Mr. and Mrs. Arthur Barkley of Dunbar.

Mr. and Mrs. Fred McMillan and Mr. and Mrs. Alf Sweetman spent Tuesday with the latter's daughter, Mrs. Milton Barkley, Dundela.

Mrs. Will Carr, Mrs. Emerson Carr and Mrs. Lloyd Hess spent Wednesday evening with Mrs. Mary C. Merkley.

Master Frances Barkley is spending a few days with his grandparents Mr. and Mrs. Fred S. McMillan.

Mr. and Mrs. Ray Watson and Mrs. Tilen Merkley of Madrid, N.Y. spent Monday with Mr. and Mrs. W.A. Carr.

Mr. Dave Johnston spent Sunday with Mr. Clifford Herriman.

Mr. Alf Sweetman and Mr. Fred McMillan caled at Mr. Lloyd Hess' on Tuesday evening.

DWIGHT MOFFATT CONTEST WINNER

SPENCERVILLE, Ont.—The annual Grenville county championship recitation and public speaking contest was held before a large audience in the local town hall on Friday evening. A.M. Barr, of Kemptville, agricultural representative for the county was in charge of the competition and also presided during the evening.

The judges, Rev. W.J. Hurlow, of Kemptvile, English instructor at the Kemptville Agricultural School, and G.A. Young of Kemptvile, public school inspector for the county, highly commended the contestants, and the teachers who trained them. They also spoke briefly on the numerous advantages and benefits derived from the annual school fairs, which were showing better results each year. Mr. Barr stated that the school fairs this year had been the best in this county for several years, with 951 entries over last year.

Dwight Moffatt, of Augusta Township, S.S. no. 17, was champion in the public speaking contest and will represent the county at the Eastern Ontario public speaking finals, toi be held at Kemptville, on November 12.

Five winners were chosen in each class, seniors and juniors, and were presented with pen and pencil sets, pencils and school bags. These winners were: Public speaking, seniors, Dwight Moffatt, Augusta, S.S. 17; Aurele Villeneuve, Edwardsburg, S. S. No. 11; Herbert Ballod, Oxford, S. S. No. 7; Kenneth Roode, Edwardsburg, S.S. No. 15; Ray MacNilage, Edwardsburg, S. S. No. 18 and 21. Recitations, juniors, Susan Jarrell, Edwardsburg, S. S. No. 15; Lois Adams, Oxford, S.S. No. 7; Jack Lewars, Augusta, S.S. No. 17; Donald Small, Edwardsburg, S.S. No. 16; Ruth Weir, Augusta, S.S. No. 9.

Rev. W. J. Hurlow announced the judges' decision and G. A. Young presented silver relish dishes, donated by the T. Eaton Co., to the pupils winning the highest number of points at the school fairs in the county. These winners were: Bert Maitland, Wolford; Marvel Lundy, North Augusta; Jacqueline Knapp, Maynard; Lawrence Burchell, Crystal Rock; Gerald Cook, Spencerville; Ray MacNilage. Heckston; Stanley Dool, Oxford Mills.

ONTARIO GOVT. ADOPTS ROBOT SIGNAL SYSTEM

Motorists who become annoyed at encountering a red traffic light when there is no cross-street traffic in sight and who feel that this is an unnecessary waste of time, will shortly have this source of annoyance removed by a new robot system, which, according to tests, reduces accidents, facilitates traffic flow, and lessens the municipal cost of traffic control.

This new traffic-actuated control system has been adopted by the Department of Highways for Ontario, and its use will be standardized throughout the province at heavy traffic intersections as an important step in the Department's new highway safety program.

The first installation has just gone into operation in Niagara Falls, Ont. Test installations are also being made at Ottawa and Winnipeg. The system is in effect at 50 intersections in Montreal.

The principal feature is, that cars aproaching a red light are given the right of way immediately, unless traffic on the other thoroughfare is using the intersection. Waiting cars are given the right of way and proceed at the first break in the opposing traffic.

FIRE NEAR KENMORE CAUSES $5000 LOSS

Fire, believed to have started by a spark from a kitchen chimney, which was carried by the wind through a broken window into a straw mow, completely destroyed a large dairy barn, 100 tons of hay, several hundred bushels of grain and eleven pigs on the farm of Samuel McCormick, south of Kenmore village, on Wednesday afternoon. A threshing mill, owned by a neighbor, which was in the barn at the time, was also destroyed.

When discovered, the fire had made such headway that nothing could be removed from the barn, which was one of the finest buildings in the district. A favorable wind was helpful in keeping the flames from spreading t oadjoining buildings.

Mr. McCormick estimated his loss at $5,000 which is partly covered by insurance.

PENITENTIARY PREFERRED And MAGISTRATE OBLIGES.

CORNWALL, Ont. — Pleading guilty to a charge of breaking and entering, Robert Meigher, 33, no permanent address, to-day asked Magistrate P.C. Bergeron to send him to Kingston Penitentiary, and not to Burwash prison farm. The cadi obliged Meigher and made it a two-year term, with another term of two months, to run consecutively on a theft charge. Before sentence was passed, Meigher pleaded for leniency, and another chance, but Magistrate Bergeron viewed Meigher's past criminal record, and voiced the opinion that the prisoner had had plenty of chances.

Meigher broke into the Algonquin Inn, Stanley Island, ten miles east of here on October 7th, and on the same day stole a boat from George Cosgrave, Charlottenburgh township.

CHURCH ROAD

Mr. and Mrs. W. E. Styles and little granddaughter of Great Bend, N.Y. were guests of Mrs. Jas. J. Styles and family last Sunday.

Mr. and Mrs. Broder Millward and family were guests of Mr. and Mrs. Orval Crowder on Sunday.

Miss Frances Bowman spent the past couple of weeks with Mrs. Roy Styles.

Mr. and Mrs. Ralph Summers of 2nd Con. Aultsville, spent Sunday at Mr. H. Schwerdfeger's.

Mr. Theodore Barkley spent Tuesday at R. J. Schwerdfeger's.

Mr. Alex. Robertson spent one day this week with her daughter, Mrs. O. Crowder.

STRADERS HILL

Mr. Guy Strader made a business trip to Morrisburg on Monday.

Mr. and Mrs. Fred Coons and Miss Ida Merkley visited friends at Morrisburg on Friday.

Mr. Melvin Hanson visited friends at Winchester Springs on Tuesday and Wednesday.

Mr. and Mrs. Jas. Viau and little Jimmie, of Ottawa, spent Sunday with Mr. and Mrs. Henry Hanson.

Mr. and Mrs. Lloyd Cook visited Mrs. Aggie Cook on Friday.

Mr. and Mrs. Lloyd Miller and Melvin Hanson visited Mrs. Dora Wylie on Sunday afternoon.

Mr. and Mrs. Helmer of Winchester, visited his daughter, Mrs. Bernice Strader and Mr. Strader on Friday.

Picadilly THEATRE Williamsburg

MATINEE at 3.00 EVERY DAY

THIS FRIDAY AND SATURDAY, OCTOBER 23—24

"THE TEXAS RANGERS" with a cast of thousands headed by FRED MACMURRAY, Jack Oakie, Jean Parker, Lloyd Nolan and that bad little boy BENNIE BARTLETT. Red blooded men must thrill to the daring and courage shown by the sons of Texas who made a new land. A grand picture full of everything that makes a HIT.

Popeye Comedy Cartoon added attraction.

MONDAY AND TUESDAY, OCTOBER 26—27

"MY AMERICAN WIFE" with Frances Lederer and Ann Sothern. A Gay Comedy Romance that will fill you with happiness. We need more like this one.

WEDNESDAY AND THURSDAY, OCTOBER 28—29

"THE GENERAL DIED AT DAWN with Gary Cooper & Madeline Carroll. It's another "Shanghai Express" and here it is. The thrilling adventures of a hard-boiled Irish American and a beautiful girl caught in the murder—our backwash of Chinese Revolution. Don't miss the best for thrills that you have ever played.

FRIDAY AND SATURDAY, OCTOBER 30—31

"UNKNOWN RANGER" with Bob Allen and Martha Tibbett, and six year old Buzzy Henry who can out-ride and out-rope many an old timer. A Fight between two Stallions, and an especially comic song "The Flaming Fandango" will make you thrill and laugh in this brand new picture, with a brand new Star. Take our word for it.

Cartoon and Todd & Kelly Comedy.

UNTIL FURTHER NOTICE

Sunday Midnite Shows are Discontinued.

M. E. DUGGAN

STETSON AGENT

"WEAR ANYWHERE" HATS FOR WOMEN

Dramatically New in Line and Comfortable with Big Fur Collars : : : : :

WILLIAMSBURG - ONT.

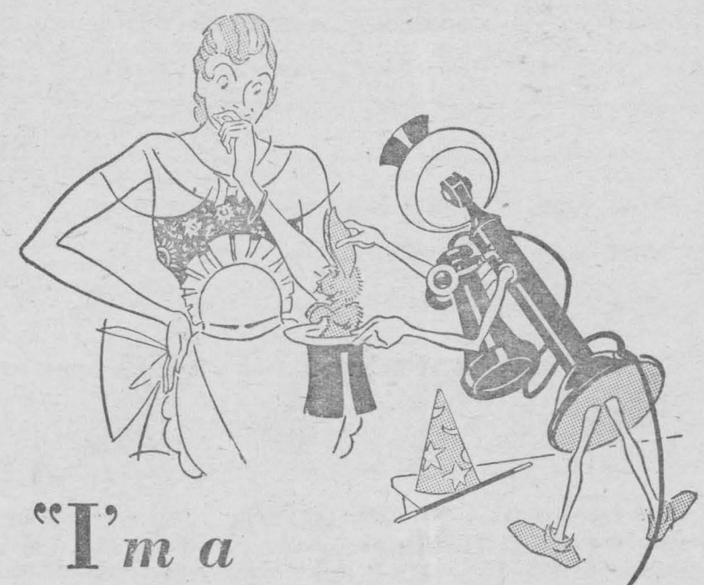

"I'm a MAGICIAN"

I work my wonders all for you. I provide a magic carpet to carry you into the homes of your friends, no matter where they may be.

In my seven-league boots you can hop in a moment from one shop to another, though they may be blocks apart, even miles, or perhaps continents!

I weave a protecting spell that guards your home against all kinds of emergencies, little or big. And — miracle of miracles — my magic costs only a few cents a day.

HAVE YOU A TELEPHONE IN *YOUR* HOME?

Our local business office will gladly supply information.

THE BELL TELEPHONE COMPANY OF CANADA — LOCAL AND LONG DISTANCE TELEPHONE

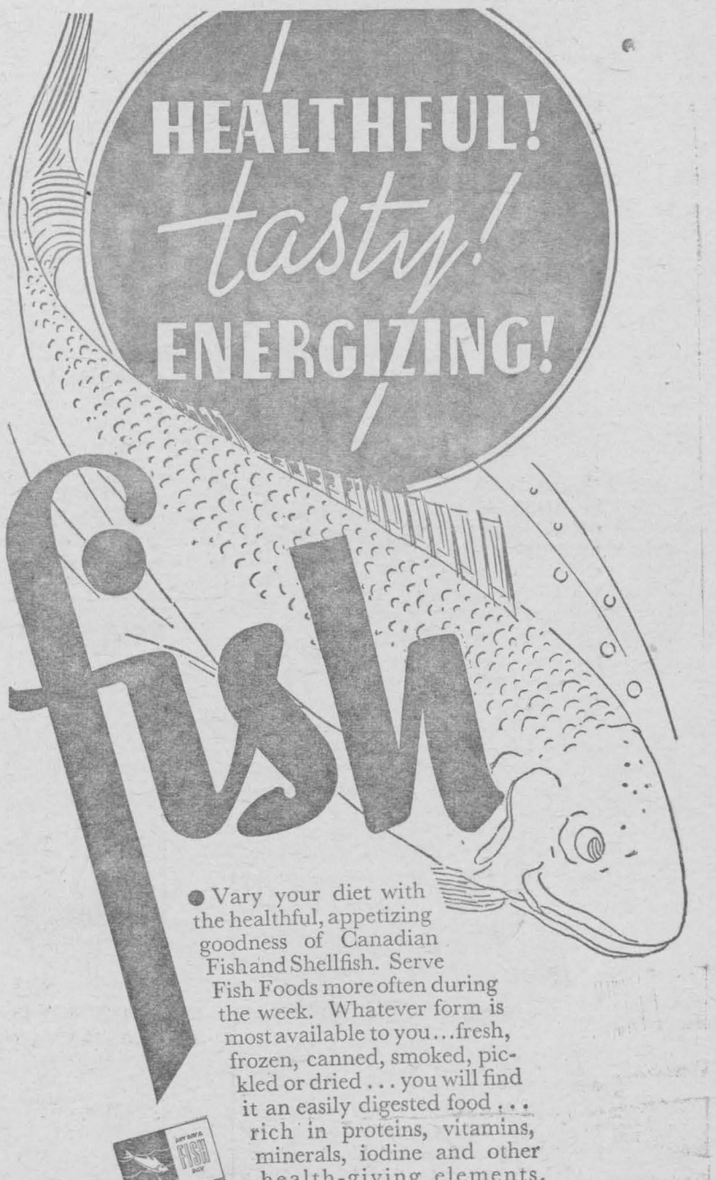

● Vary your diet with the healthful, appetizing goodness of Canadian Fish and Shellfish. Serve Fish Foods more often during the week. Whatever form is most available to you...fresh, frozen, canned, smoked, pickled or dried . . . you will find it an easily digested food . . . rich in proteins, vitamins, minerals, iodine and other health-giving elements. You'll find its variety of flavour adaptable to countless simple and delicious recipes. And you'll find that Canadian Fish and Shellfish give you full value in sound nourishment for every cent spent.

DEPARTMENT of FISHERIES
OTTAWA



Write
FOR FREE BOOKLET

Department of Fisheries
Ottawa

Please send me your free 52-page book, "Any Day a Fish Day", containing over 100 delightful Fish Recipes.

Name.....

Address.....

.....CW-2

SALT FISH DE LUXE

1 1-lb. package of boneless cod or other Canadian salt fish freshened.
¾ cup of hot water
½ tsp. of pepper
Butter
2 hard-boiled eggs
1 tsp. of dry mustard

Flake freshened fish into pieces. Turn three-quarter cup of hot water in which fish was freshened, over fish, which has been placed on platter or shallow dish. Sprinkle with teaspoon of dry mustard and half teaspoon of pepper. Chop hard-boiled eggs over fish and dot generously with butter. Serve with tomato sauce.

ANY DAY A FISH DAY

Social and Athletic Institution for U. Of Toronto Co-eds

Will House Gymnasium Facilities Similar to Those of Hart House.

TORONTO—President H. J. Cody of the University of Toronto recently said plans are being considered for a women's institute at the university similar to Hart House, social and athletic institution for men.

Dr. Cody said that he hoped a building would be erected and ready for occupation within a year and a half. It would house gymnasium facilities similar to those at Hart House, but would not be to the same extent a social centre.

"It will, however, give accommodation for general social purposes for the women attending the university, the women members of the staff and wives of members of the faculty," he said.

"It will meet a need particularly for those women in medicine household science, architecture and other faculties outside of arts. Women taking arts are quite well taken care of from the standpoint of social life in the residences provided for them."

Asbestos Curtains And Rugs Are New

Many New Uses Are Found For It by English Chemist

LONDON, Eng. — Asbestos curtains, rugs, clothes and aprons have now been put on the market here.

A score of similar new uses for asbestos is claimed as the result of investigations by Mr. H. Bull, Lancashire chemist. Mr. Bull has perfected a process by which asbestos can be woven into textile fabrics and dyed in any number of shades. Fire resisting qualities of the fabric, it is claimed, are not in any way disturbed.

At an exhibition of goods woven from the new material held here recently a number of illustrations of the possible service of the asbestos cloth were given.

One exhibit was a motor mechanic's overalls, giving greater safety to garage workers. Another was a cook's apron, eliminating danger from errant sparks and wavering gas burners.

It is claimed by the inventor that research has resulted in the feeling of dampness formerly inherent in asbestos being excluded. The tendency to fluff, which rendered the material unsuitable for hangings and curtains, has also been overcome, it is stated.

Theories Exploded

Kansas City.—The "freak diets" of the food fadists were termed a starvation course to "physical destruction" recently by Dr. Milton Bridges, diet expert of Columbia University.

"There does not exist any fruit, meat, fish or other food which in itself is capable of reducing physical weight as much as 1-1,000th of a pound," he said in an address.

If there is one general deficiency in the North American diet today, he added, it is lack of protein. Middle-aged persons in particular are inclined to be anaemic because they fail to eat enough meat, eggs, cheese, fish and gelatin.

"It is about time some of our old ideas were exploded," he said.

"The efficacy of fish as a brain food, lettuce to produce sleep, onions to cure a cold, parsley to increase fluid output, broth for strength port wine and rusty nails for blood building, celery to soothe the nerves, skim milk and bananas for reducing and last but not least, an apple a day to keep the doctor away, have all been proved without foundation."

L. M. Montgomery Returns To "The Island" Once More

Charlottetown.—Mrs. Ewan Macdonald, known to the literary world as L. M. Montgomery, has come back to Prince Edward Island, scene of her "Anne of Green Gables" series.

"I have come to this island for a rest," she said after her arrival here recently, but, almost in the same breath, the noted Canadian author admitted she was always given an inspiration for a story when she was in the garden of the Gulf.

"There is something about it which no other province possesses," she said.

"Anne of Windy Poplars," her latest "Anne" novel, had been chosen book of the month in England, she said, and added she had already started work on a new story, centering in Toronto and Prince Edward Island.

A member of the Order of the British Empire, Mrs. Macdonald will spend her Prince Edward Island holiday in Cavendish with friends there.

VOICE of the PRESS

CANADA
THE EMPIRE
THE WORLD
AT LARGE

Canada
Highway Rights

In Florida it is the ruling that a sow has as much right on the highway as an auto. In the majority of cases the average driver is not prepared to dispute that fact any where.—Windsor Star.

No Scribblers Now

Old-fashioned "scribblers" are now described in schools as "work books" because the term "scribblers" had a bad psychological effect upon primary school pupils and gave them queer ideas, many of which are just coming to light now that former pupils of the scribbler era are taking an active part in affairs. Some of the ideas dating back to the time when school children did their lessons on slates and were even queerer, such as the idea of drawing pictures of the teacher during school hours in the comfortable knowledge that they could be instantly expunged should discovery threaten.—London Advertiser.

20,000 People, Not 400

—"They told me not to call at Kirkland Lake, as it was only a village of about 400 people."

The speaker was a young traveller for some Toronto house, who was talking at a restaurant table recently to a member of the Northern News staff who was having supper.

The young man had already made a trip to Timmins, and on his way back had dropped into "the village of about 400 people" more or less out of curiosity.

He also sells in Toronto for his firm, and told his vis-a-vis that he had sold more wares here than he can in the Queen City.

At this point, to overcome the simplicity of those from outside who start to read this editorial, let us work in the fact that Kirkland Lake has a population of about 20,000, and that the annual payroll of its largest mine is over $2,000,000 a year. — Kirkland Lake Northern News.

Where But in P.E.I.?

What other province or country except this could take as a matter of course the announcement that a married couple were celebrating in good health and activity their 75th wedding anniversary; and another lady enjoying life to full in her 102nd year. — Charlottetown Guardian.

Out of the Parlors

—A return to favor of the rocking-chair is being predicted. People driving along rural roads and witnessing individuals at their ease on the farm-house verandahs will doubt if it has ever been eclipsed.—Brockville Recorder and Times.

No More Tags!

—Three miners came into the Advance office one evening recently to leave this message: "There should be a tag day every second Saturday for the miners, so that they might have money for the tag days now being held nearly every pay day."—Timmins Advance.

Casts Vote for Wool

—The idea of getting into a pair of shoes or underwear and starting off toward the barn in early morning is not very comforting.

In the house on Lot 4, Concession 10, it was cold when we got up in the morning. The first thing was to light the fire in the kitchen range because it never would stay in over night on sticks of wood. If the weather had turned overly cold it was necessary to thaw out the pump at the side of the house before domestic service could be well under way for the day . . .

Things on the farm would have had to change a great deal in recent years to make woollen underwear needless. We have no way of knowing for certain, but we have an idea that every person, man, woman and child, on the 10th Concession wore wool in Winter Time.

If the 102-pound girls of today prefer to go romping about in zero weather with but a few ounces of silk, they may do so. But our vote has been cast for wool and the Ottawa Journal men cannot wean us from this strong affection.—Peterborough Examiner.

12 Ducks a Day

Surely 12 ducks a day is a reasonable limit, and surely a conservation program which is continental in scope is preferable to a hodge-podge of programs which tend to cancel each other out and tend to destroy the impulse toward observance. Expressions of readiness to observe the regulations, such as have come from the Manitoba Game Association, represent a more truly sportsmanlike attitude than does the debatable claim that hunters elsewhere get more generous treatment.—Winnipeg Tribune.

Has the Spot Picked

—Scientists say the "Anteros," a tiny heavenly body, may crash into the world one of these days. If it does we hope it lands right in the trees where those pesky starlings roost at night.—Stratford Beacon-Herald.

North and South

—By actual count there are 111 places in Canada that bear the word "North," as past of their designation. In addition there are a few in which the "North" part has been incorporated in abbreviated form to make the complete name, such as "Noranda" (a combination of the words "North" and "Canada"), "Norland," (the derivation being apparent), "Norbestos" (made from the words "North" and "Asbestos"), "Norway," "Norgate," "Norval," and one or two others.

On the other hand, however, there are no less than 100 "Souths" including Southampton, South Bathurst, South Bay, South Edmonton, South Manchester, South Oshawa, South Boston, South Woodslea, and the famous old South Porcupine. It is always worthy of note that while there is one "South End," there is no "North End," though this may be taken by the visitor to mean that there is no end to the North in Canada.—Timmins Advance.

They Meet the Test

The difficulties that businessmen have faced during the past few years are inadequately recognized by their fellow-citizens. So is the fact that fair dealing has characterized their operations in the great majority of cases. The way they have met the test of these trying times should result in their being accorded a large additional measure of public confidence, which will stand them in good stead in the better days that now lie ahead.—Edmonton Jornal.

Oxford Group Leaders From Far Points of the Empire Planning Major Attack On Canada.



(Left to right): Paul C. Nanton of Winnipeg, son of the late Sir Augustus Nanton; Frederick B. Watt, Edmonton author; Jan Claasen, South African lawyer, and for three terms member of the Transvaal Provincial Assembly; George M. Fraser, Scottish composer from Edinburgh; Eric Bentley, of Toronto, leader of the Canadian team, who with a team of 85 drawn from the Dominion and the U.S.A., will open an intensive campaign in Brantford, Ontario, on October 21st.

Oxford Group Team Open Campaign At Brantford

Eighty-five Members Congregate From All Parts Of Canada and Overseas

Preceded by a four-day house party at Niagara Falls at which well-known leaders of the movement from all parts of the dominion came together, a large team of the Oxford Group is moving into Brantford to inaugurate the most intensive campaign Canada has known since the first army of "life-changers came from the Old Country four years ago.

Frank in their declaration that nothing short of a spiritual revolution is their objective, a revolution so complete that the social, political and industrial thinking of Brantford will be definitely changed, the 85 or more members of the team are opening the attack with large public meetings.

Although this will signalize the first arrival of a large group, Brantford has been aware for several weeks of quiet activity on the part of its forerunners. Men and women prominent in the movement have been preparing for the campaign with Brant county leaders. Among these have been Eric Bentley, Toronto, leader of the team, Paul Nanton and G. Pelham Reid, Winnipeg, Mrs. Eric Bentley, Mrs. George Heintzman, and her daughter Mrs. Goodwin Gibson, all of Toronto, and Jan Claassen, South African lawyer and former member Transvaal Provincial Assembly.

Striking cross section of Canada will be represented in the team which is to move into Brantford. From Ottawa will come the wives of two senators and Colonel Lambert, leader of the Mount Logan expedition. Robert Muir and his wife will arrive from their central Alberta farm. B. M. Hallward, officer of the Montreal Star will be among several newspapermen taking active parts in the campaign. Brigadier W. G. Beeman, D.S.O., of Kingston, Colonel Richard Bell-Irving among those arriving from the Pacific Coast is president of a large British Columbia salmon canning company, Louis Forde, machinist from Cornwall, Fred Bartlett, apartmen house janitor; included in industrialists attending will be Ernest McLurg, former vice-president of the British Empire Steel Corporation.

From overseas there will be such men and women as Mr. Claassen, Garth Lean, special correspondent of the London Sunday Chronicle, Geo. M. Fraser of Edinburgh, Marjory France of Newcastle-on-Tyne, Sura Senya of Ceylon and his wife.

"Men and women from Vancouver Island to the Maritimes are coming" said Mr. Nanton whose father the late Sir Augustus Nanton, played a leading part in the development of Western Canada. "They realize that God-controlled people must be the foundation of a remade Canada, and are coming here for the mobilization of a new national leadership. Canada can pioneer again and this section of Ontario can provide a message and a leadership for the nation."

Sleeping Spells

Doctors Unable to Diagnose Strange Ailment

ATLANTA, — Mrs. Georgia Brown, dark-haired wife of a carpenter, resumed the care of their modest apartment today expressing the hope that prolonged "sleeping spells" which twice have made her a hospital patient would "grow lighter" from now on."

She said physicians told her they were unable to diagnose the ailment which caused her to sleep almost continuously from June 19th to July 12 and again for another 10-day period.

Internes reported the 32-year-old Mrs. Brown, one-time restaurant worker and saleswoman, appeared to be physically fit.

She said unconsciousness came in each case with a feeling "like that when a foot goes to sleep."

"I felt that I was floating, high up, in darkness and trying to force my way to a light I could not see. At times I believed that I was pushed down and falling — it may be when attendats spoke or shook me in an effort to awaken me."

During the lengthy periods of the sleep at the hospital she was fed through a nose tube. The Browns have a three-year-old adopted son.

SPORT IDOLS

Ken. Edwards

Well, folks since we're in the middle of the hunting season let's talk turkey . . . or duck . . . or sumpin'.

They say the Alaskan brown bear often weigh 1,200 pounds and grow as long as 12 feet; they are the largest on earth.

Watch your step. Some snakes are loaded with more than 100 times the venom required to kill a man.

A question which always comes to the minds of hunters at this time of year arises again. How many miles can a duck fly on its journey south each day? Experts say wild ducks average only about 23 miles daily in their annual migrations.

FISHING FACTS FROM A NOVICE POINTERS

There has been a great deal of comment, one time or another as to whether it is necessary to cover the point of the hook or leave it bare. Some people say yes, by all means. Others say phooey, or old fashioned.

Last summer I was with a party, bass-fishing on Lake Simcoe. The water would be about twelve feet deep and had a clay and weedy bottom. We had frogs and worms aplenty of both so of course we were out for the catch of the season.

After quite a while we realized that the fish for some reason were not hungry or as is often the way would be better on some other shoal. Anyway the bites were few and far between. After some time we noticed that the frogs were getting all the bites and that their legs and backs were all skinned. One of the party covered the point of the hook after baiting with a frog. Using a very small morsel of worm. From then on we all had the best of luck.

This of course proves nothing and is only given for what it is worth.

There is another point that often comes up during a fishing trip. Whether to give a fish slack line when he breaks water or to give him the butt. This is only under discussion when one has plenty of line out such as in casting and trolling.

I can't say what is the correct method but here is the one I use. When using a light line and my fish breaks water I usually give him a little slack, because if he falls back on a taut line there is a mighty good chance that he will break it.

If I am using a heavy line for a spoon and my fish breaks water then I give him the butt to set the hooks and with the heavy line I am pretty sure it will hold.

A Few Tips About Bait

Simply wash worms and place them in clean moss, slightly damp. Keep in a cool place and keep the moss moist but never wet. Never use earth as this will pack and become wet.

Crawfish should be washed once a week. They may be fed a few graham crackers. Keep from being wet and they will live a considerable time.

Carry a bottle of iodine and stave off infection.

Greatest Estate

LONDON.—New valuation of the estate of Sir John Ellerman, who died in 1933, makes him the richest man Great Britain ever produced. The estate of Sir John, a ship-owner and financier, is now valued at $183,425,000, exclusive of his property abroad. Also additional property must be brought into account before the estate can finally be liquidated.

The Chancellor of the Exchequer may therefore receive $100,000,000 in death and legacy duties.

FOOTBALL BROADCAST

By GLUYAS WILLIAMS



(Copyright, 1934, by The Bell Syndicate, Inc.)

FINANCIAL FLASHES

Twenty-four feet of the 55 feet of ore so far opened up on the downward extension of the new east-west vein on the 7th level at Darwin Gold Mines, averages $20.50 per ton across three feet, according to company officials. Assays for the remaining 31 feet are expected shortly. In the second round in raising operations in this vein on the sixth level fairly well mineralized quartz was encountered. Some fine free gold was noted on the right side of the last face. On the 7th level, in addition to work on the south drift on the Grace vein and the downward extension of the east-west vein, a raise has been started with the object of locating the downward extension of the Grace vein north of the new shaft. On the eight level the last two rounds on the Grace vein drift were in well-mineralized quartz. Cross-cutting has been started toward the downward extension of the east-west vein.

T. C. Fawcett, M.E., in charge of operations at the Morris Kirkland Gold Mines, in a wire to local officials, states that a slash on the 808 crosscut on the 808 vein returned a value of $28.70 across 3.8 feet on the east wall and $11.55 across 4.6 feet on the west wall. This is undercutting the 708 orebody.

J. D. Turner, mine manager of Skookum Gold Mines, reports that diamond drill hole No. 1 put down on No. 3 vein has cut a 50-foot dyke and is in altered granite. Both the dyke and granite contain quartz and mineralization. Surface work to date on the property has revealed nine veins which have been opened up for various lengths. The present drill programme is designed to test these showings at depth. A party of Toronto, London, St. Catharines and Hamilton business men visited the property in the Red Lake area over the week-end.

Brae-Breest Gold Mines, following receipt of a wire from the property in the Kenora mining district, reports that 400 feet south of the original showing a discovery has been made which is believed to be the main orebody. Trenching of the showing has revealed mineralization across 60 feet with 15 to 20 feet of the material carrying high values. An extensive programme of surface exploration and deeper diamond drilling has been recommended by H. M. Whimster, mining geologist of Winnipeg, who recently examined and reported on the property. A contract for additional drilling has been let while the crew has been augmented to speed up surface work.

Directors of Ronda Gold Mines at a recent meeting decided to follow the recommendations of Mark Little, M. E., and proceed with a new program of development involving an expenditure of approximately $75,000. The new campaign was decided on as a result of encouraging results secured from preliminary work at the property in the West Shining Tree area.

The programme calls for about 2,500 feet of diamond drilling, and the sinking of a 2-compartment internal shaft from the 300-foot level to a depth of 550 feet. Additional power equipment will be purchased immediately.

A party comprising Pittsburg and Toronto business men and brokers have left for the Duquesne Mines property in Destor and Duparquet Townships, Quebec, where a programme of diamond drilling is underway on the Galatea section of the property.

In a report to local officials of Beresford Lake Mines, E. S. McCarthy, mine superintendent, states that work will be started without delay on the new campaign of development that will involve the opening of two new levels at 365 and 500 feet. He states that preliminary work on the Solo shaft, from which operations will be carried out, is practically completed.

EVERY DAY LIVING

By Dr. M. M. Lappin

A SPEECH HANDICAP.

"I wonder if you could help me," writes a young man of twenty-six. "I graduated from high school at seventeen and then took a course at a business college. Although I did well in my business course an am well recommended, I only seem to be able to get minor positions and I cannot see any hope of my ever getting into a job with prospects of advancement. A friend of mine tells me it is due to my speech. I have a slight impediment, but it is not always noticable. I can speak to certain folk all right, but when I am speaking to others the defect is quite apparent. Do you think this is the trouble and is there anything I can do to get rid of it?"

Perhaps your friend is right. Indeed I think he is. Your handicap seems to be due to some form of fear which asserts itself when you are in the presence of certain people. Perhaps you are afraid of not saying the right thing, or of mispronouncing certain words, or of not making a sufficiently good impression upon the person to whom you are speaking. I think you can cure yourself.

The first thing to do is to face up to the fact that you are too self-conscious. Having done that, then forget yourself. Don't think so much about making an impression on the person to whom you are speaking. Think more of the subject matter of the conversation.

Practice reading aloud to yourself alone. This will accustom you to the sound of your own voice. It will also enable you to familiarize yourself with the sounds of words which you are likely to use in conversation. When you come across words which are strange to you, or of which you are not certain, turn them up in a good self-pronouncing dictionary just to make sure that you have them correct. You will then be less likely to be afraid of them.

If you will practice this you will acquire facility and readiness of speech, and, if you can cultivate an attitude of indifference with regard to what the other fellow thinks of you then I am quite sure you will find your handicap disappearing.

By getting rid of your fear and building up confidence in your ability to carry through an intelligent conversation you will be able to effect a cure and take your place in life. I know of no better method of doing this than that which I have suggested.

Note: The writer of this column is a trained psychologist and an author of several works. He is willing to deal with your problem and give you the benefit of his wide experience. Questions regarding problems of EVERYBODY LIVING should be addressed to: Dr. M. M. Lappin, room 421, 73 Adelaide Street West, Toronto, Ontario. Enclose a 3-cent stamped, addressed envelope for reply.

Resources Must Be Developed for All

And Not For Favored Few, Declares Hon. T. A. Crerar

EDMONTON — Declaring Canadas' resources must not be developed in the "interests of a privileged few," Hon. T. A. Crerar, Federal Minister addressed a gathering of the Edmonton Chamber of Commerce and Edmonton Chamber of Mines here recently

Uncertainty and lack of confidence on the part of investors were factors in retarding development, he told the gathering.

"Development must not be in the interests of a privileged few as we have had too much of that in Canada," Mr. Crerar declared. "To do that you must have help of the outside world and make no mistake about it.

"Banks cannot be blamed for lack of development as some people do. Investment experts are uncertain of the future and it is this fear that is responsible. There must be confidence.

"If Germany's position were different, giving us again a wheat market, it would spur business here and soon.

"I greatly fear anything that shakes confidence is bound to retard development in this province as well as elsewhere.

"Reforms are not achieved in overnight jumps but are always going on. Yet I do not say we must condone things of the past, but reforms must be brought about in an orderly way."

Mr. Crerar told of speaking recently with a friend "who holds some Alberta provincial bonds" and he wanted to know what the province had done with its wealth that it now had to reduce interest on its bonds.

"That may be an embarrassing question but it certainly is a pertinent one," said Mr. Crerar .



"Dick is a very poor swimmer." "Yes, he's a poor fish."

A Farmer Posts Warning To Hunters

A Guelph Township farmer is setting about posting his farm against hunters. He has no objection, he says, to sportsmen going over his land, but he does object to the fellows who have no sense of the proprieties, who throw down his fences, letting his stock out on the roads and firing promiscuously at everything with fur or feather. The time has come, he asserts, when this sort of thing must be brought to a stop. Hence the action he proposes taking.

It ought to be recognized that the farmer is within his rights in forbidding trespassing on his property to protect his stock. Hunters should ask permission to indulge their sport on private grounds and endeavor to cause as little inconvenience as possible, whether by throwing down fences or any other act done in pursuit of game.

The farmers complain that some of their stock has been peppered with shot; that some animals have been frightened, and that their warnings and complaints to hunters have met with verbal abuse. This course of adding insult to injury is not to be tolerated. The farmers are justified in taking steps to prevent the overrunning of their farms by those who apparently don't know enough to appreciate privileges heretofore granted.

For a certain period sheep were being killed by dogs. Sheep are easily frightened. Farmers cannot be expected always to know the nature of a hunting dog from any other breed. When they see a strange dog of any kind on their premises they are likely to be suspicious of its actions. Naturally they seek to protect their livestock from injury. Their viewpoint on such things is entitled to careful consideration and their motives to be respected.

Hunters, that is, some of them often spoil sport for many who observe all the rules of the game by disregarding the customary courtesies. If hunting over private property is desired, the privilege ought to be worth asking for, and if fences are thrown down to make traveling easy, hunters ought to replace them before leaving the farm. — From the Guelph Mercury.

POISONED KIDNEYS

Stop Getting Up Nights

To harmlessly flush poisons and acid from kidneys and correct irritation of bladder so that you can stop "getting up nights" get a 40-cent package of Gold Medal Haarlem Oil Capsules and take as directed. Other symptoms of kidney and bladder weaknesses are scant, burning or smarting passage — backache — leg cramps—puffy eyes.

Now Ease Neuritis Pains Fast

"Aspirin" Tablets Dissolve Almost Instantly



In 2 seconds by stop watch, an "Aspirin" tablet starts to disintegrate and go to work. Drop an "Aspirin" tablet into a glass of water. By the time it hits the bottom of the glass it is disintegrating. What happens in this glass . . . happens in your stomach.

For Amazingly Quick Relief Get "ASPIRIN"

If you suffer from pains of neuritis what you want is quick relief.

"Aspirin" tablets give quick relief, for [illegible] reason, because they dissolve or disintegrate almost instantly they touch moisture. (Note illustration above.)

Hence—when you take an "Aspirin" tablet it starts to dissolve almost as quickly as you swallow it. And thus is ready to start working almost instantly . . . headaches, neuralgia and neuritis pains start easing almost at once.

● "Aspirin" tablets are made in Canada. "Aspirin" is the registered trade-mark of the Bayer Company, Limited, of Windsor, Ontario. Look for the name Bayer in the form of a cross on every tablet.

Try it. You'll say it's marvelous.



Demand and Get—

ASPIRIN TRADE-MARK REG.

LOOK FOR THE BAYER CROSS

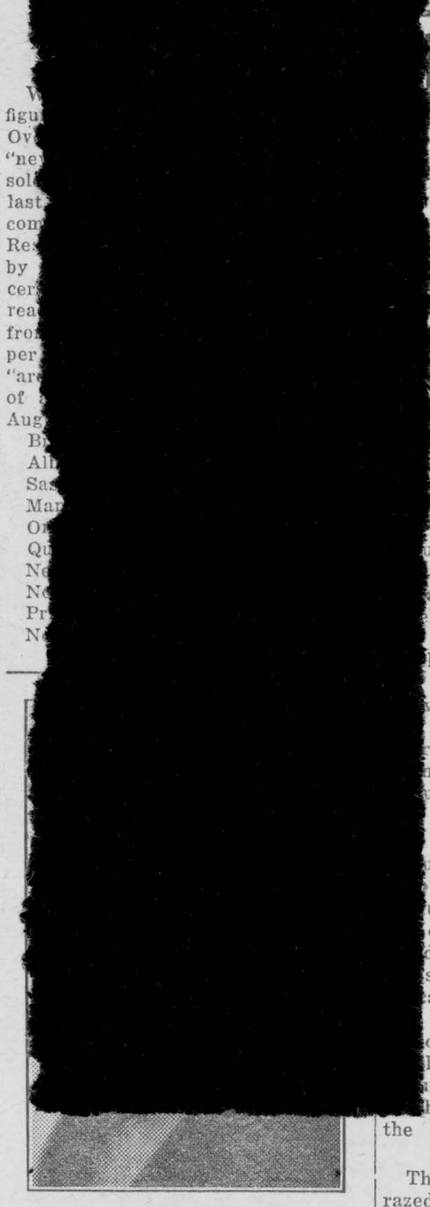

Gordon F. Perry, President of the Royal Winter Fair, Toronto, which is being held Nov. 18-26. He is chairman of the English Electric Company of Canada, Ltd., director Canadian National Railways and several other public bodies in the Dominion.

Lack of Moisture Is Most Injurious

Dry air at the usual room temperatures is injurious to health. It tends to dry up the mucous membranes of the nose, throat, and lungs, weakening the resistance of these organs to the disease germs carried in large part by the dust which it is an important factor in creating. It has a drying and harshening effect on the hair and skin.

The excessive evaporation of moisture from the skin in dry air with its abnormal loss of heat requires the maintenance of high temperatures for warmth. Authorities point out that these high temperatures produce an enervating effect and cause nervousness and irritability.

New Stamps

Newfoundland Series to Be Ready About Time Of Coronation

ST. JOHN, NFLD., — Newfoundland will issue a new series of stamps about the time of the coronation of King Edward VIII next year, according to an announcement of Major E. E. Harper, secretary for posts and telegraphs.

Although it has not been decided definitely as yet, the new issue probably will be of three denominations, similar in size and design to a new colonial series being prepared by the British Government.

The new colonial stamps now being prepared will have a three-quarter profile vignette of the King's head in a circle placed toward the top left-hand corner of the stamp with the imperial crown in the top right-hand corner. The name of the colony is shown beneath the vignette, the duty tablet at the bottom right-hand corner, and the denomination in words across the base.

MOVIE PROJECTOR

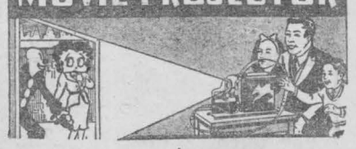

REAL MOVIE MACHINE. Complete with films, batteries and silver screen, ready to operate.

Positively no money to pay, given to you absolutely free and guaranteed as represented.

Simply send your name and address, we will mail you only 12 tins of Hygeia Healing Salve, which you sell at 25c. a box. Every home needs a tin. Sell within 30 days, remit $3.00, and we will send Movie Machine at once, postpaid, or cash commission.

HYGEIA CHEMICAL CO., Dept. G.B.4 Box 433, Toronto, Ont.

Issue No. 43 — '36

HAVE YOU HEARD

[illegible]e man who had an inflated idea [illegible]s own importance usually finds [illegible] the community has him sized [illegible]s he would look after deflation.

[illegible]e customer proved most exact- [illegible]and the clerk grew impatient: [illegible]stomer — Are you sure this is [illegible]nuine crocodile skin?

[illegible]rk — Quite sure. I know the [illegible] that shot it .

[illegible]stomer — It looks rather dirty.

[illegible]erk — Well, yes, that's where [illegible]animal struck the ground when [illegible]ll out of the tree.

[illegible]hen you always tell the truth [illegible] don't have to remember what [illegible]ve said.

[illegible]ride — Dear, what is the true [illegible]nition of a groom?

[illegible]ubby — Why, a groom is a man [illegible] take care of dumb animals.

[illegible]r wants will, at any time, vast- [illegible]utrun, the most high-geared [illegible]uction of the machine age. But [illegible]one trouble so far as the de- [illegible]d on the producers is concern- [illegible]s that we want vastly more than [illegible]an pay for.

[illegible]other — What is your baby [illegible]her crying for?

[illegible]nior — He's dug a big hole in [illegible]back yard and can't bring it in the house.

Think it over: A building can be razed after it has been raised, but it cannot be raised after it has been razed.

Herbert — Too bad about the village blacksmith.

Julian — How so?

Herbert — He was arrested for forgery.

A local doctor says he answered a telephone call a few days ago and was told this: "Say, Doc, my wife just dislocated her jaw; if you happen to be out this way in the next week or two, call in and see her."

Indignant Mother—Are you kissing that young man, Geraldine?

Geraldine — No, Mother. I'm only brushing my teeth on his moustache.

A man, who seems dumb and who realizes it, more or less, quite often succeeds where a man of superior mental attainments fails. Reason, the dull one has poise and patience, where the smart one has neither.

Helen — I know a woman who lived to the age of 40 without learning to read or write. Then she met a man who made a scholar of her in two years.

Henry — That's nothing. I know a man who was a scholar at 40, but he met a woman who made a fool of him in two days.

The one objection to the wages of sin, is that too many other people don't get paid off soon enough.

Little Boy (looking at his mother's new fur coat)—How that poor beast must have suffered that you could have such a fur coat.

Mother — Hush, Junior. You shouldn't talk so of your father.

Someone says that Rip Van Winkle slept twenty years because he took his nap before there were radios in the country.

Woman — He used to kiss me every time our train passed through a tunnel before our marriage.

Friend — And doesn't he do so now?

Woman — No; he takes a drink.

The man who tries to work at several things at a time stands a very good chance not to get any of them done.

The transport was shoving off for the Orient. Two little flappers were waving good-byes from the dock.

First Flapper — I think it's a shame to send all those nice Marines to China. What will they do there?

Second FlNapper — What'll they do? Ain't you ever been out with a Marine?

A minister denounces betting because it's a "means of getting money for nothing." It's even worse than that—it's a means of getting nothing for your money.

Remorse is merely memory that has begun to ferment.

Tobacco production in British colonies, which was practically unknown a few years ago, now supplies the United Kingdom with one-fourth of its tobacco requirements.



Oh! What a Roll!

Yes, sir—You can bank on rolling a better cigarette with Ogden's Fine Cut.

For Ogden's has the balance you want—coolness, smoothness, fragrance that satisfies on every count. Ogden's gives you a higher percentage of smoking enjoyment because it's a *better* tobacco.

And be sure to use "Vogue" or "Chantecler" papers.

N.B.—The purple easy-opening ribbon on the Ogden's package is a great convenience.

OGDEN'S FINE CUT

P.S.—Your Pipe Knows Ogden's Cut Plug

Canada Gains Level of 1926

GENEVA. — Economically Canada has now recovered to the general level of 1926 which is regarded as the average postwar year.

The world economic survey for 1935-36 prepared by League of Nations experts reaches this conclusion as it cites indices of Canada's economic recovery.

"Canada," the review says, "aided by recovery in the United States, by some credit expansion within the Dominion, by a better world market for wheat, by increasing gold production, by greater demands for non-ferrous metals, experienced further considerable recovery in 1935."

Classified Advertising

ASTHMA SUFFERERS

ASTHMA — A missionary from India completely relieved of asthma 15 years ago will gladly send valuable information to any sufferer. Send name and address. Gladys Roberts, 302W Avenue Road, Toronto, Ont.

PERSONAL

GREYING HAIR INSTANTLY Darkened. No. dye. Safe. 50c. Trial size 25c. Annette, 220 McDermot, Winnipeg.

TUITION FREE

HAIRDRESSERS not doing Permanent Waving, we teach and equip you free. Further particulars, write Box 8, Listowel, Ontario.

FANNING MILL

FANNING MILL — Kline Champion. Farmers say best made. Kline Company, 121 Empress Cres., Toronto.

STAMP COLLECTING

ZANZIBAR — Also Sudan, Somaliland. Tigerstamps, Togoland, Caribbean, Algerian, Central Americans, British Colonials. This Magnicarocious collection free for 5c. postage. GRAY STAMP Co., Dept. PC., Toronto.

INVENTORS!

AN OFFER TO EVERY INVENTOR. List of Wanted inventions and full information sent free. THE RAMSAY Company, World Patent Attorneys, 273 Bank Street, Ottawa, Canada.

FREE BOOK Answers Many QUESTIONS



for Saxophone, Clarinet, Flute and Double Reed PLAYERS

Why should the modern dance band use five reed players? Who started "doubling"? What is the modern trend in reed sections? What are the best combinations for woodwind trios, quartettes, quintettes? Hundreds of questions like these are answered in Selmer's new book, THE MODERN REED SECTION. Shows new 1936 model Selmers, too. Send today for your free copy. Mention instrument you play.

Selmer Dept. 836 Toronto, Ont.

The Graphochart

Shows how to read character from handwriting, at a glance

10c PREPAID

Graphologist Room 421
73 Adelaide St. W.
Toronto

YOUR SAFEST INVESTMENT IS IN YOURSELF

Specialized training will enable you to overcome INFERIORITY COMPLEX, to develop MENTAL POWER, and to equip yourself for better things in life.

Write for particulars of our special course in mental training.

The Institute of Practical and Applied Psychology

910 CONFEDERATION BUILDING

Montreal - - Quebec

LOCAL AND GENERAL

Mr. Dwight Cougler of Perth spent the week-end with Mrs. Cougler.

* * *

Dr. and Mrs. Chas. A. Louden have returned home after a honeymoon trip through the Laurention and Adirondack Mountains.

* * *

Mr. and Mrs. Arthur Wells of Syracuse, N.Y., spent the week-end in town, attending the funeral of Mr. Well's father.

* * *

Mr. George Power, B.A., who is undergoing treatment at Hotel Dieu Hospital, Kingston, was in town on Thursday attending the funeral of the late Dr. Goodfellow.

* * *

Rev. A. M. Gordon of St. Andrews church, Quebec City, is the newly elected Moderator of the Montreal and Ottawa Synod of the Presbyterian church in Canada.

* * *

Misses Mary and Blanche Van Allen left Toronto Wednesday night for Edmonton to be with their brother, George VanAllen, who is seriously ill with pneumonia in an Edmonton Hospital.

* * *

After spending three months in London, Eng., visiting her parents and members of her family, Mrs. K. Duval arrived in Montreal on Saturday last, where she was joined by her husband, who accompanied her to Morrisburg on Monday.

* * *

Dr. John McDiarmid, 90, pioneer physician of Brandon, Man., died this week. He went to Brandon from Brinston in 1882. He was elected mayor of that city in 1893 and 1899.

* * *

When she tripped and fell against a plow while playing, Gwen Summers, 4-year-old daughter of Mr. and Mrs. Ernest R. Summers of the Summers' community, had her cheek pierced. She was taken to the office of Dr. Peter McLaughlin, Winchester, for treatment.

* * *

Mrs. Hastings Jones-Bateman has returned to her home at Mountain View California, after spending some time with her aunt, Mrs. Atherton Smith, St. Andrews-by-the-Sea, N.B., and also the guest of Mr. and Mrs. Leonard Jones-Bateman, Morrisburg.

* * *

The National Hockey League governors, in session at New York, Monday decided to take over the franchise of the New York Americans, and to retain the services of Mervin "Red" Dutton, as manager for the current season. The reason for the change of ownership was the nonpayment of a $200,000 debt by the Amerk owners to the league.

* * *

Samuel Wesley Cross, a life-long resident of Winchester township was laid to rest yesterday afternoon with service held in Trinity United church conducted by the pastor, Rev.. R C. Tait. Mr. Cross, who moved into Chesterville this spring from his farm just east of town, died in the Civic hospital on Sunday.

* * *

The Choir of St. John's Lutheran Church, Riverside, after the usual Friday evening practice in the parish hall last week, enjoyed a sumptuous chicken supper. The evening was arranged as a social gathering for the choir and also in honor of Rev. and Mrs. Mehlenbacher, who leave next week for Hamilton.

* * *

Premier Hepburn, in an address to the annual convention of the Ontario Hospital Association, last night announced a program of capital expenditures for additions to mental hospitals costing $3,600,000 will be undertaken by the province next year.

* * *

The funeral of Ethel Margaret Holmes, seven-year-old daughter of Mr. and Mrs. Leslie Holmes, Winchester Springs, was held Tuesday afternoon from the family residence, where service was conducted by Rev. R. S. Smith, pastor of Winchester Springs United church. Interment in Maple Ridge cemetery.

* * *

The funeral of the late Mrs. Stephen Brownlee was held from the home of her son, Charles Brownlee, on Tuesday afternoon to St. Andrew's Presbyterian church where service was conducted by Rev. J. C. Eastcott of Avonmore. Mrs. Brownlee, who before her marriage was Jane McGowan, was born at Morrisburg and had lived in Monkland for more than 40 years. With her husband, she first operated a bake shop and until her death two years ago they conducted a small farm.

* * *

The Willing Workers of St. Paul's Lutheran Church tendered a surprise farewell to Mrs. Mehlenbacher at the parsonage Tuesday evening. A lovely table lamp was presented to Mrs. Mehlenbacher from the Society. Mrs. J. L. Casselman made the presentation address and Mrs. H. Shannette presented the gift, for which the recipient thanked the gathering most kindly. A pleasant evening of social fellowship was enjoyed and dainty refreshments were served.

* * *

Mr. Harry Weber, manager of the Weber Store, Morrisburg, announces that they have been appointed Official Representatives of the Hudson's Bay Company. We congratulate the Weber Store, who are naturally proud of this appointment, being the only representatives in Morrisburg. This is the first official representative appointed in Morrisburg by the Hudson's Bay Company in 266 years.

Wednesday afternoon senior members and friends of the Light Brigade of St. Paul's Lutheran church quilted an autograph quilt in the parish hall for little Miss Grace Mehlenbacher. During the afternoon the Society presented Grace, Luther and Morris Mehlenbacher with books as little parting gifts. Tea was served, the junior members of the Light Brigade assisting.

* * *

Mrs. Cochrane and Mrs. Eberley of York, Penn., and Miss Mary O'Connel of Holyoke, Mass., who have been taking treatments at Dr. Locke's Clinic and stopping at "Maple Gardens" the home of Mr. and Mrs. E. M. Beckstead, were accompanied by Mrs. Beckstead on a very enjoyable trip the early part of the week to North Bay and Callander, to see the famous Dionne Quints.

* * *

Friends in this district wiill learn with regret of the death of Mrs. H. E. Warren, wife of Rev. H. E. Warren, a former pastor of the United church at Chesterville, in Ottawa last Thursday. Mrs. Warren was particularly prominent in Missionary Societies in the Ottawa district and in W.C.T.U. work where she will be widely mourned. Funeral took place on Saturday and interment was made in the Oakland cemetery at Brockville. Rev. H. E. Warren's last charge was at Aultsville and three years ago he retired and he and Mrs. Warren went to Ottawa to reside.

CAR OF FOOD SHIPPED TO WESTERN PEOPLE

The response of the people of the surrounding communities to the call to help their fellow Canadians in the West, was most gratifying. As a result a carload of vegetables, fruit and honey was shipped on Sunday last. Trucks which had been assigned to the work of collecting, stored their goods in the Morrisburg Feed & Produce store room until the car arrived Saturday afternoon. The Clergy of the Township of Williamsburg and Morrisburg, who a few weeks ago, made the appeal to their respective congregations have issued the following acknowledgment:

"Dear Friends:

In the name of our Lord, we, the representatives of the Christian churches of this district desire to thank all who so quickly and generously responded to our appeal on behalf of the needy in the west.

A car filled to overflowing has been shipped from tre township of Williamsburg and the Village of Morrisburg, to Mrs. E. H. Gostick M.L.A., Alberta, in care of the Rev P. C. Wade, of Lethbridge for distribution.

The car contained 585 bags as follows—Potatoes 182; cabbage, 183; turnips 91; carrots 57; beets 37 pumpkins 27; onions 6; squash 3; beans 6 bags. In addition to the above over 300 pounds of honey, 27 bushels of apples, 37 cases and boxes of canned goods. The public school children of Morrisburg sent 80 pounds of honey. All of which is an indication of the generous response of the citizens of this locality.

We desire also to thank those who so readily gave their trucks and those who gave their time in canvassing, collecting and loading the car.

We believe that this united effort on our part has been a joy to all and will be blessed of God.

Signed—S. B. Holmes, J. Burkholder, C. A. Adey, R. S. Smith, C. R. Cronmiller, R. J. Coyle, R. D. Smith, W. A. Mehlenbacher.

AUXILIARY MEETING

The Thankoffering meeting of the Women's Missionary Society was held in the lecture room of the United Church of Morrisburg Tuesday evening, October 20th, with the president in the chair.

Theme—"Jesus the Great Physician."

After the call to worship a hymn was sung and prayer was offered.

Minutes were read and adopted and business was attended to.

The devotional leaflet was given in a very able manner by Mrs. Nash, which was very helpful. Prayer was offered by Mrs. Reddick. The Mission Band sang very sweetly "I want to be like Jesus." "Beside beds of pain"; The opening Chapture of the study book—Men and Women of Far Horizons—was dramatized by Mrs. McLean as Dr. Judd; Mrs. Hilliard as Dr. Hass, Mrs. Clark, as wife of Dr Seagraves and Miss Taylor as Nurse Brodie, under the leadership of Mrs. Merrill. During the study interesting charts were shown explaining the medical work of the W.M.S. in Canada and in other lands.

Offering was given and dedicatory prayer was offered by Mrs. Boyd. Mrs. Smythe sang so sweetly and expressively "The Ninety and Nine."

A set of lantern views was put on the screen showing work not only of United Church, but of other Missions in different centres in other parts of the world. A helpful meeting closed with hymn "In Christ there is no East or West and Mizpah benediction.. The contribution was liberal and gratifying.

FOOTBALL TO-MORROW

To-morrow, (Saturday) afternoon at the Fair Grounds, the M.C.I. rugby squad will tackle the Iroquois High School team in an exhibition fixture. Game starts at 2.30. Be on hand to see the local boys do their stuff.

MISS
Velma Gilder
IROQUOIS, ONT.

Teacher of
PIANO LESSONS

Private Lessons arranged in your own home at no extra charge. Write or phone for appointment. Phone No. 65.

CHOICE MIXED WOOD

Choice mixed wood for sale, Apply,
MRS. M. J. CASSELMAN,
tf Morrisburg.
Phone 172.

MALIGNANT MYOPIA

This is very dangerous to vision. If Myopia is acquired in children during school life and not found out nor given attention, it may easily develop into the malignant type. Then it is hard to correct and requires long and careful attention.

Corrective treatment with lenses and exercises are used in its early stages with considerable success, but if neglected too long very little can be done to check its progress.

Have your child's examined early and often during school life and be safe.

Phone 18 for Appointment
J. MILES WHITTEKER
Optometrist,
Morrisburg — Ontario

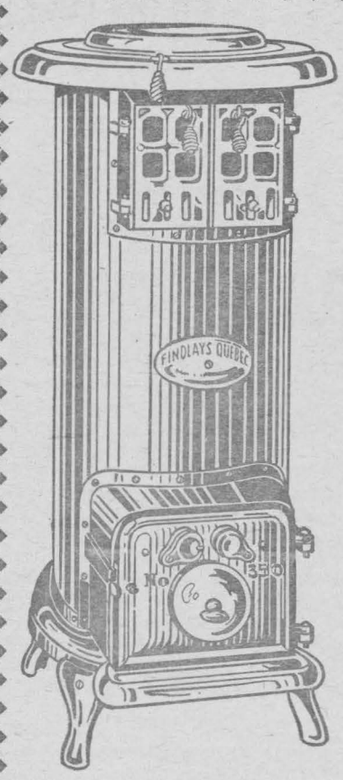

The FINDLAY QUEBEC HEATER

An exceptionally large and attractive heater with deep fire box. Roller Grates and new design doors which allow for easy feeding of fuel and gives cheery fire place effect.

Prepare for winter now by calling and looking over our line of Stoves, Heaters, Pipes, Elbows, Stove Boards Coal hods

We have a number of second hand Stoves and Heaters for sale.

J. S. TOSHACK
Plumbing, Heating, Sheet Metal Work, Paints & Varnishes
PHONE 218
MORRISBURG — ONT.

RADIO NOTICE

Now is the time to have your radio checked over, before the fall programs start. Complete checkup with the latest equipment, $1.50.
JOHN THOMPSON,
Phone 192 Morrisburg.
cp

ANNUAL MEETING

The annual meeting of the shareholders of the Morrisburg Arena Ltd. will be held at the Arena on Monday, October 26th, at 8.00 p.m.

Business—To receive the Directors' Report for the past year; to elect directors, and any other business you may wish to introduce.

ARTHUR FLYNN, Sec.
J. H. MEIKLE, Pres.
ac

MAN WITH CAR

Watkins Dealer needed for nearby rural route supplying established demand for World Famous Spices, Extracts, Baking Powder, Soaps, Cleansers, Medicines, Fly Spray, Stock and Poultry Tonics. 68 year reputation. 9,000 dealers. Must be satisfied with $30.00 weekly at start. Selling experience unnecessary. Farm experience helpful. Credit furnished right party. Write immediately, J. R. Watkins Company, Montreal, Que., Dept. O-M-4.
cc

ACKNOWLEDEMENT

We desire, in this way, to sincerely thank all our friends and neighbors for the kindness and sympathy shown to us during the illness and death of our dear father.

MR. & MRS. WILLIS A. McINTOSH, AND FAMILY.
MR. & MRS. CHAS. W. McINNIS, AND FAMILY.
ap

ELMA W.M.S. ENTERTAINS

The Women's Missionary Society of Elma United Church met at the parsonage on Thursday last. The special feature of the meeting was the presence of the Dunbar branch of the W.M.S. as guests of the Elma society, making a total of 30 present.

The meeting was opened by singing hymn 256, and the president, Mrs. Mahlon Beckstead, offered prayer. The minutes were read and adopted, and it was decided to have the Mite Box meeting at Mrs. W. A. McMillan's home on the night of November 26. A duet, "If Christ Should Come," was sung by Mrs. B. Barkley and Mrs. R. S. Smith. This was followed by an instrumental duet by Mrs. Lamkin and Mrs Hugh A. McMillan.

The scripture reading, Psalm 107 was read by Mrs. Dillabough, and prayer was offered by Mrs A.M. McIntosh. A very beautiful solo, entitled "Resignation", was rendered by Mrs. Nicol, accompanied by Mrs. Lambkin on the cello and Mrs. B. Barkley at the piano A reading on "New Africa" was given by Mrs. Milton Carkner, and one by Mrs. M. Thom, entitled "Mrs. Hugan's Quarter". Another duet, by special request, "Pilot Me, O Gracious Saviour,"was sung by Mrs. B Barkley and Mrs Smith, accompanied by Mrs. Wilfred Carruthers. The meeting was closed by the singing of hymn 576 and the benediction.

Mrs. G. Brownell moved a vote of thanks which was seconded by Miss Carlyle, of Dunbar.

At the close of the meeting, delicious refreshments were served and a happy social hour was enjoyed.

Becksted & Rae



PHONE US *for* **DELIVERY** *SERVICE*

FRESH MEATS

Boneless Beef Roasts lb	11c
Pork Shoulder Roasts	18c
Sliced Lean Pork	20c
Pork Liver	15c
Minute Steak	20c
Suet,	10c
Beef Sirloin Steak	20c
T-Bone Steak	25c
Rib Stew	7c

COOKED & CURED MEATS

Head Cheese	15c
Windsor Bacon	35c
Macaroni and Cheese	25c
Swift's Premium Bacon, in ½-lb. pkgs	20c
Bologna	15c
Boiled Ham	50c
Pure Pork Sausage	20c
Roasted Pork	40c
Breakfast Bacon sliced	30c

7 lb. Sacks Fine Salt 15c
Clark's Tomato Catsup 15c
Clark's Tomato Juice tall tin 10c

GRADED EGGS, GUARANTEED FRESH

Saturday - SPECIALS - Monday

LARGE CHICKENS | **FRESH OYSTERS**

The Choicest **FRUIT**

SUNKIST ORANGES
Doz 25c
CITRONS
2 for 25c
ORANGES
For juice, 2 doz. 25c

THE FINEST MEATS

SAUSAGE, bulk lb.	-	7 1-2c
ROUND STEAK, lb.	-	15c
SAUSAGE in casings lb.	-	10c
Chuck Roast Beef	-	8c

The Freshest **VEGETABLES**

CHOICE TOMATOES
3 lbs. 25c
CELERY
4 bunches 25c
CABBAGE
4 heads 25c

SHOP AND SAVE | **Barkley's Meat Market** | **We Deliver Free Phone 86**