$3.50 YEAR IN CANADA
$4.50 YEAR IN U.S.A.

The Morrisburg Leader

SECOND CLASS MAIL REGISTRATION NUMBER - 0842

VOLUME 107, NO. 35. MORRISBURG, ONT., FRIDAY, SEPTEMBER 5th, 1969 SINGLE COPIES 10c

Mets Win O'Keefe; Mississauga is Next

The Morrisburg Mets will meet the Mississauga team, Western Ontario champions in a best of five series starting this week end in Morrisburg, with the first game in the community Centre Saturday at 8:30 p.m. and the second on Sunday at 2:00 p.m.

The Mets earned the right to advance in the OLA playdowns with a thrilling 11-9 victory over Ottawa Vikings on Sunday night.

On the following week end the antagonists will travel to western Ontario, where they will play one game on Saturday, and if necessary two games on Sunday, afternoon and night.

Local and area lacrosse fans are delighted with the strong comeback of their favorite team in the last weeks of the regular schedule and during he playoff series, when the Mets knocked off both the first and second place favorites. Cornwall and Ottawa to win the O'Keefe Trophy for the second straight year

But all is not rosy for the Mets however. Their young goalie, Delbert "Doc" Jones, who played such a big part in their triumphant finish is out for the season with a badly injured finger. He will enter hospital for surgery to the injured digit today, but hopes to be back home again in time for the game tomorrow (when for the first time this year, he will be a spectator).

After the final win against the hard fighting, hard hitting Ottawa team, the Mets coach, Beaver Laurin was credited with the statement tha "gus made the difference" Few fans will quarrel with that assessment. But what most of the fans did not know, was that Doc had been playing with a badly injured hand through the latter part of the series with Cornwall and for the entire six games against Vikings. Many of those seemingly impossible saves he was making caused him excruciating pain, and after the series was over he reluctantly hung up the pads for the season n doctor's advice.

Stepping between the pipes for the Mets in an endeavour to fill Doc's boots, will be an erswhile foe agile young David Alguire, of the Cornwall Celtics. Dave gave the Mets a terrific battle in the games against the Celtics, and they are hoping he will be at least as good playing for them as he was against them. If they receive adequate goaling, the Mets are confident they can take the Western champs in this series, before proceeding against the central Ontario champions.

Last Thursday night in Cornwall, the Mets dropped a 21-11 decision to the Vikings. For this contest nothing seemed to go right for the champs, and they were badly ouplayed by an inspired Ottawa team, fighting to stay alive in the series.

Brian Copping, Rick Minneault, and Gil Monette fired five goals apiece. John Cundell, Bob Beamish and Mick Paquette had two each.

For the Mets, Jim Notman had a hat trick, Stan Mabo, Tom Dawley and Brian McNairn had two apiece with Don Mabo and Ralph Duval potting singletons.

Badly missed in this game was the leadership of the Mets captain, Mick Mabo, who was out of action with an injured knee.

Back in the friendly confines of their own Community Centre Sunday, and backed with superb goal tending from Doc Jones, the Mets wound up the series and the playoffs as their ever-loving fans were sure they would, by taking the game, with 11 goals to 9, and immediately thereafter accepting the O'Keefe Trophy from Sonny Herrington, of Cornwall, who expressed congratulations and wished further good fortune for the Mets.

It was a big night for young Brian McNairn, who potted no less than seven of the goals for the winners. He was a thorn in the side of the Ottawa goalie, Minneault all night, his number 10 must have appeared to the startled netminder to be all over the floor. Donnie Mabo also had a good night with two goals, Ralph Duvall and Garth Baker had singles.

For the Vikings it was Marcel Larocque with three; Rick Minneault and Mick Paquette with a pair each; John Cundell and Mark McAlear with one each.

Referees were Aime LeBlanc and Bud Grant, both of Cornwall.



Team Captain Mick Mabo, back in play after suffering a knee injury last week ,accepts O'Keefe Trophy on behalf of his team. The Mets will play two games against Mississauga at the Community Centre on Saturday and Sunday. — Photo is by Smith, Morrisburg.

CNIB Campaign to Start Next Week

The annual canvass for the Blind will begin in Morrisburg on Tuesday, September 9th.

Let each of us share in this endeavour to help those whose lives are handicapped through loss of vision.

The following are a few of the facts concerning the work of the C.N.I.B. in the three United Counties.

There were one hundred and sixty two blind people registered with the CNIB during the past year.

Fifteen blind people were helped to obtain eye care for glaucoma and other eye diseass.

One hundred and forty were given Christmas gifts, visited by voluntary workers and benefited through our assistance in many ways.

Our Home Teacher visited four people regularly to give instruction in braille reading and writing, type writing and handicrafts.

Because of our extensive library of books in braille and recorded on magnetic tapes, twenty six persons were able to enjoy free access to the world of literature.

The CNIB has residences especially designed to suit the needs of the blind. Three of our clients are now living in CNIB residences. Our Residence and Service Centre in Ottawa is being enlarged so that more people can use this service.

Two hundred and thirteen people, mostly children, were given treatment to prevent them from becoming blind. This included provision of glasses for children with crossed eyes or with a high refractive error and after cataract operations.

These services cost approximately $33,000. Our estimated need for the coming year is $35,000. All money raised in the Three United Counties is spent for service in the Three United Counties.

Mrs. Chesley Swerdfeger Died Suddenly at Home

The sudden passing of Mrs. Chesley Swerdfeger at her home on Monday, August 25th, came as a great shock to her friends and relatives.

The former Hattie Algeva Barkley was the daughter of the late Jeremiah Barkley and his wife, Margaret Hunter, and was born in 1890 in the Williamsburg area. In 1912 she was united in marriage to Chesley Swerdfeger ,who survives to mourn her loss. To this union were born three daughters: Mrs. Arthur Baker (Mildred), Mrs. Elburn Crites (Dorothy), of Third Concession, Ingleside. Mrs. Keith Dafoe (Audrey) of Ingleside, who survive to mourn the loss of a loving mother. She is also survived by six grandchildren and six great grandchildren, one sister, Mrs. William Scott of Winchester, two brothers, Silas Barkley, Newington and Lyndon Barkley of Morrisburg. Five brothers and three sisters predeceased her.

The late Mrs. Swerdfeger was a member of Trinity United Church, Ingleside and a member of Unit 4 of the U.C.W., Ingleside.

The remains rested in the United Church Parlour from whence the funeral was held to Trinity United Church on Wednesday, August 27, at 2 p.m. with Rev. H. Giffin conducting the service and offering words of consolataion to the bereaved family. His text was from the Book of John, Chapter 14, 2nd Verse. A favourite hymn of the deceased "In The Garden" was sung by Mrs. Brian MacEwan and Mrs. Neil MacLaren. Following the service interment was made in the St. Lawrence Valley Union Cemetery.

Pall bearers were: Ross Dafoe, Fred Jarvis, Jake Casselman, Raymond Dafoe, Glenn Dafoe and Frank Dafoe.

The many beautiful floral tributes and "In Memoriam" cards received, testified to the esteem in which Mrs. Swerdfeger was held.

Records Fall At Water-Ski Tournament

Saturday's ideal weather helped to set three water ski records at the Upper Canada Water Ski Tournament held Saturday and Sunday at Crysler Park Marina.

On Saturday, Ann Klagler, 19, of Hespeler, Ont., became the first woman in Canada to obtain more than 3,000 points in trick skiing. An alternate on the Canadian national team, she won two gold medals and a silver medal at the Canadian Summer Games in Halifax and Dartmouth. Saturday's score of 3,006 points will give her a high rate in world competition. Ann also came first in slalom skiing and second in jumping.

Other record breakers were two 14-year old youths, Dean Pickell of Mississauga, Onit., and John Flower of Collins Bay. Dean excelled in slalom and jumping with a second in tricks. John came in first in the trick skiing division with an overall of 18.03.19 points.

George Athans, 17 of Kelowna, B.C., considered the most outstanding water skier in Canada, holds a record of a 147 foot jump from a six-foot ramp. Because of choppy water, he made a jump of 139 feet during Sunday's competition, winning the event by a wide margin. Judges reported that had Saturday's fine water conditions been continued through Sunday, other records might have been broken, since Ontario's water ski team, winners of all but one of the gold medals awarded in the sport, were at the tournament. George Athans, with a win in slalom skiing and the jump was over-all winner in the men's group.

Other over-all winners were: Janice Freeland, junior girls; Patsy Messner, girls; Sheldon Sugden, boys; Rob Bocock, (third vice president and coach of the Canadian national team), senior men; and Joe Messner, veterans.

Hundreds of spectators lined the banks of the cove at Crysler Marina Sunday to enjoy the water-ski activities in 84 degree weather. The light breeze, a boon to onlookers, was less kind to competitors.

Allen Farlinger, co-chairman of the St. Lawrence Parks Commission presented trophies to first place winners in all events.

Former Principal Died in Hospital

Friends in Morrisburg and district learned with regret of the death of a former well-known resident and teacher, in the person of Maxwell A. Epplett, who passed away July 22nd at Kingston General Hospital. He was buried in Glenhaven Memorial Gardens.

Mr. Epplett was well known over a large part of Eastern Ontario. He was principal of the Morrisburg Collegiate Institute for several years.

A specialist in mathematics and physics, he had taught at Western University in London, Ont., until his retirement three years ago.

Previously he taught at Iroquois, Napanee, Morrisburg and at Kingston Collegiate and Vocational Institute. As a hobby, he conducted bands in all of these schools as well as directing a band at Queens University for two years.

Mr. Epplett was a son of the late John B. Epplett and his wife, the former Bertha C. Armstrong of St. Mary's, Ontario.

Surviving are his wife, Essie; a son, John, of Ottawa; two stepsons, Herbert Coons and Gilbert Coons, both of Toronto; a sister, Mrs. Wilbert (Grace Kirkby); a brother, Frank Epplett, St. Mary's, and 10 grandchildren. A third stepson, Bill Coons, was killed during World War II. He was also predeceased by a sister, Mrs. Charles (Ruth) Brine.

Mrs. Ronald Brown Died in Montreal

Friends at Morrisburg were saddened to learn of the death of Mrs. Ronald Brown, Sunday, Aug. 30 at Montreal General Hospital. A resident of Morrisburg for more than 20 years she had been active in the Curling Club, the Golf Club and had participated in the annual Golf Marathon since its beginning. Mary Brown was a warm, kindly and friendly person who will be missed at Morrisburg.

Born March 5, 1922, she was daughter ofthe late Stephen Naumovich and Mrs. Maumovich of Montreal. She was educated at Montreal schools and prior to her marriage she had been employed as a model ofr a prominent furrier in Montreal. In August 1948 she married G. Ronald Brown of Morrisburg who survives.

She leaves her husband, her mother, Mrs. Naumovich of Montreal, one son Richard at Morrisburg, a brother George and two sisters Paulline and Nellie at Montreal.

Funeral services were conducted Tuesday, September 2 from Fairbairn Funeral Home to Lakeshore Drive United Church at 2:30 p.m. with Rev. Garfield Bruce officiating. Pall bearers were: Chas. Daily, Hector Brown, Floyd Fisher, Stewart Hope, Fred Stevens, Gerald Arthurs. Burial was in St. Lawrence Union Valley Cemetery, Ingleside.

Timothy School Opens Near Williamsburg

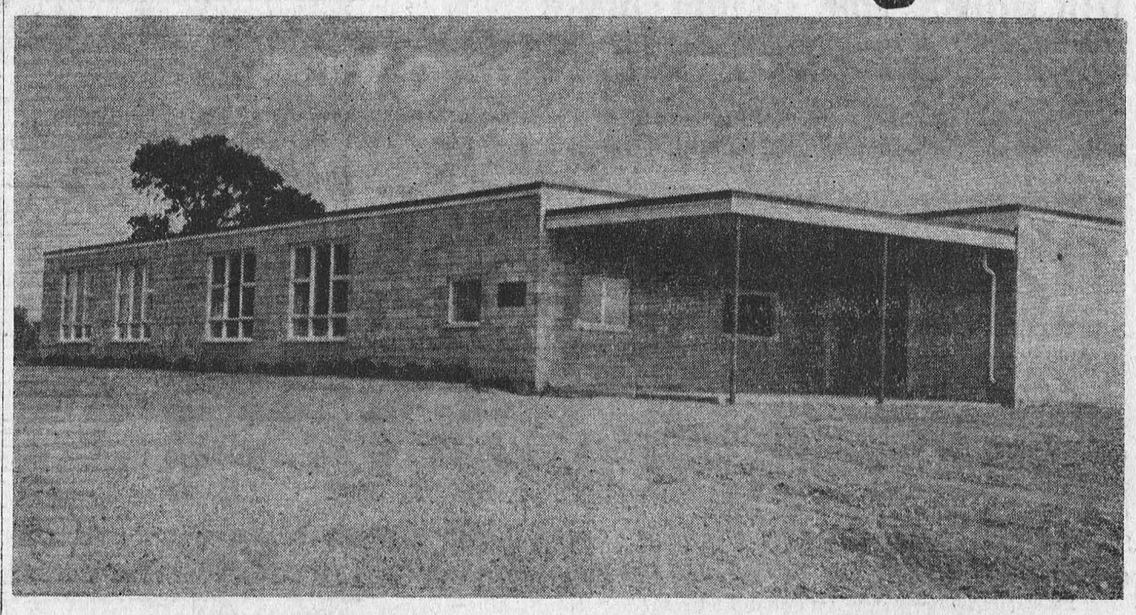

The official opening of Timothy Christian Church, at Williamsburg, Ontario, Tuesday saw the culmination of a dream for a dedicated group of Dutch Canadian parents who feel that there is a lack of Christian indoctrination in today's public schools.

John A. Olthuis, LL.B., Executive Director of the Association for the Advancement of Christian scholarship in the keynote address said, "The opening of this school is a milestone for Christian Education for Ontario, for Canada and for North America. It calls for a celebration equal to that merited by the completion of Noah's Ark." He stated, "Although Ontario has one of the best public education systems in North America, if not in the world, these diligent Christians have paid with dollars, sweat and tears to build a school on farmland to educate their children to make a distinctive Christian contribution to Canadian society".

The speaker continued, "Education is more than the conveyance of factual material and it is our firm belief that the purpose of education, its contents and methods must be scripturally directed".

John Jansen, principal of Timothy School explained that "teachers will adhere to the Ontario Department of Education Course of Study with the approach to subjects being presented from the biblical point of view, and teaching will be conducted in English".

Honourable Fred M. Cass, Q.C. LL.B., Speaker of the Legislative Assembly of Ontario unveiled the plaque on the wall of the building and officially opened the school. He commended these Canadian citizens for having the courage to adhere to the traditions and beliefs of their forefathers and incorporating them with one of the best educational systems obtainable.

Hon. Lucien Lamoureux, Speaker of the Federal House, Gordon Blair Federal representative for Grenville Carleton, civic representatives, the clergy and educational authorities spoke briefly.

Six years ago at Dixons Corners a remodelled public school saw the beginning of the Christian School in this area. At that time there were two teachers and less than fifty pupils. The new school building, opened this week has four classrooms, four teachers and slightly over 100 pupils. It's bright airy classrooms are completely modern with every educational facility. — Teachers are: Henry Jansen, principal; Mrs. Ann Buter, Miss Mary Leyenaar and Miss Rennie Hansma

Rev. John D. Pereboom of Williamsburg was Master of ceremonies for the official opening which began at 9 a.m. with a Children's Festival conducted by Mr. Jansen. Musical selections were enjoyed with several special songs by the children. John F. Bosman, President of the Board of the Timothy Christian Society welcomed representatives of Federal, Provincial and local governments, visiting clergymen, educational representatives, parents and guests.

—Photo by Smith

THE ROYAL FAMILY



Prince Charles, the Prince of Wales explains the 'cello to his brother, Prince Edward during one of the scenes from The Royal Family, which will be seen on the CBC-TV network on Sunday, September 14th.

Speeders to Pay More

A sliding scale of fines for speeding convictions, with the penalty rising sharply in relation to the speed, went into effect in Ontario on September 1, 1969.

Under the new sliding scale, the fine will rise with the speed: $2 for each mile per hour over the speed limit up to 9 m.p.h.; $3 per mile between 10 and 19 m.p.h. over the limit; $4 per mile between 20 and 29 m.p.h. over the limit; and $5 per mile for 30 m.p.h. over the limit.

For an offence that occurs after September 1, a driver will be fined $10 for driving 35 m.p.h. in a 30 m.p.h. zone. But that fine will rise to $30 if he is convicted of driving 40 m.p.h. in the same zone and $150 if he is driving 60 m.p.h.

A new sliding scale of fines has also been set for convictions resulting from the overloading of commercial vehicles.

Changes in fines make up the bulk of more than 60 amendments to the Ontario Highway Traffic Act which become effective September 1.

"We have overhauled the entire system of deterrents by discarding the principle of varying fines for first, second and third or subsequent offences," Hon. Irwin Haskett, Ontario's Minister of Transport said. "New minimum and maximum fines have been established for each traffic offence.

"The changes are aimed at irresponsible drivers who invite collisions by their shocking disrespect for the traffic laws."

As an example of the stiffer fines, Mr. Haskett mentioned the new minimum fine for a careless driving conviction. For an offence occurring previous to September 1, the minimum was $10. For an offence occurring after September 1, the minimum is $100. The maximum fine of $500 remains.

Other amendments which becomes effective on September 1 include:

- The rule of the road concerning stopping for stopped school buses has been clarified by changing "divided highway" to "median strip". Traffic meeting a school bus which is stopped with red signal lights flashing, is not required to stop on a highway with a median strip. A median strip is defined as a strip of pavement of more than 10 feet in width, or a physical barrier or an unpaved strip of ground.
- Two offences have been added for which the police may arrest without warrant: failure to remain at the scene of an accident, and failure to provide correct name and address when a driver's licence can not be produced. Power of arrest has been eliminated for three other offences: improper position of licence plates on vehicles, failure to notify the Department of Transport of a change in vehicle ownership or a change of address within six days.
- Optometrists are required to report patients with vision conditions that could make driving dangerous.
- Stopping for emergency vehicles: formerly, stopping as closely as possible to the right hand side of the road was only required when an ambulance, fire or police vehicle was sounding a bell of siren. This has now been extended to also include an ambulance, fire or police vehicle that is flashing a red light on the roof.

The new laws which take effect on September 1 are among nearly 100 amendments to the Highway Traffic Act passed by the Ontario Legislature earlier this year. The amendments are being put into effect in three stages — some became effective on June 9, 1969, and one requiring accidents to be reported to police where there is personal injury involved or property damage exceeds $200 instead of the present $100, becomes effective on January 1, 1970.

COME TO THE 1969

CARP AIR SHOW

SUNDAY, SEPT. 14th – 10 A.M. to 6 P.M.

"At the fringe" (Ottawa) that is! A complete program for the whole family — Rain or Shine.

SEE:

CANADIAN ARMED FORCES JET AND PROP AIRCRAFT

FABULOUS U.S. AEROBATIC PERFORMERS

by Helen K. Holland Enterprises, Homestead, Florida. A FIRST for Eastern Canada with a breath-taking performance of LOW LEVEL PRECISION AEROBATICS.

STATIC DISPLAYS courtesy Aviation Museum and Armed Forces.

A MUST FOR EVERYONE!

COME EARLY! *IT'S TERRIFIC!*

This Show STARTS where others FINISH

OFFICIALLY OPENED BY MR. ERSKINE JOHNSTON, M.L.A. (CARLETON)

ADULTS $2.00 STUDENTS $1.00 CHILDREN FREE

FREE PARKING ON AIRPORT

—SPONSORED BY—

BRADLEY AIR SERVICES LTD.

PIPER SALES SERVICE CHARTER TRAINING

Jogging Around

BY THE EDITOR

New School is an Asset

● *An event well worth noting is the opening on Tuesday of this week of the new Timothy Christian School near Williamsburg. This completely new building will serve pupils of the Christian Reform faith from a wide area. Following World War II many immigrants came to Canada from the Netherlands, with a large number settling in Dundas County. These people have proved to be excellent citizens of their adopted country. Thrifty, clever and industrious, they have made and are continuing to make a very real contribution to all facets of Canadian life. One of their most admirable traits is their devotion to their families. They believe in a complete education for their children, and they are convinced thata total education includes training in Christian religion ideals. To provide such education, these courageous people, many of whom arrived in Canada with very little of the goods of this world, have built and staffed their own schools. They receive no grants from the Department of Education in Ontario (although in the Province of Alberta, there is a token grant given). All the expenses in connection with these schools must be paid by the parents of those using them. People of all faiths even of no faith, must admire the devotion of these popl to their program of total education of their families. The Leader joins with their other friends in extending sincere congratulations on the opening of Timothy Christian School.*

Will Butter Talk to Margarine

● A fair deal for margarine. That, Alexander Ross writes in The Financial Post, is the cause ex-Argo quarterback George Caldwell is fighting so valiantly to achieve. Why the dedication? Put it down to his position as president as president of the Institute for Edible Oil Foods. In short, he's a lobbyist, attempting to get the government to throw off a 12% tax, and laws that give the product an odd colour in eight provinces across Canada. Ross says in The Post that margarine was invented exactly 100 years ago; for most of the time since then Canadian legislators have regarded it with about the same degree of tolerance with which htey now view hashhish and LSD. But the great margarine embargo would have remained in force for the next 50 years except for one unnoticed fact: the restrictions are beginning to hurt the dairy industry too. This, the writer points out, is because Canadians are now accustomed to eating and drinking a lot of things that didn't exist 10 years ago, and a lot of these things are undercutting the noble cow. Cream-in-your-coffee substitutes contain no milk. Such new products are made from vegetable oils, they represent a growing market that the dairy industry is shut out of because of its own legislation. The Rairy Acts of most provinces prohibit the mixing of vegetable oil and dairy products (except in margarine, where skim milk is usually added). But things may change. The Financial Post says margarine could now become a complement, not a competitor to butter.

● *Fines for speeding and other traffic offences on the highways of Ontario have gone up, and an Ont. Department of Transport spokesman was recently quoted as saying that his heart bleeds for the victims of highway accidents. There is a lurking suspicion, however, that his heart is bleeding more for the coffers of the Ontario government. Experience has proven, time and again, that stiffer fines alone will not apperciably cut the accident rate The only thing that will accomplish that is to remove the unfit, the habitually careless, the senile and the just plain stupid drivers from the road. So long as money (with which to pay stiff fines) is the only deterrent to careless driving we will have the same continually-climbing rate of highway deaths as we have always had. In some eastern countries, a driver who causes an accident loses not only his licence, but if the conditions seem to authorities sufficinetly serious, he loses also sometimes his hands and sometimes his head, on the chopping block We do not, of course, advocate similar penalties in Ontario, but they sure do weed out the bad drivers.*

IMMUNIZATION CLINICS

STARTING SEPTEMBER, 1969

The St. Lawrence and Ottawa Valleys Health Unit will hold monthly clinics for infants and pre-school children as below:

* *THESE CLINICS ARE TO BE HELD EVERY MONTH EXCEPT AUGUST.*

DAY OF EACH MONTH	TOWN	PLACE	HOURS
1ST TUESDAY	WINCHESTER	TOWN CLERK'S OFFICE	10.30 - 11.30 A.M.
	CHESTERVILLE	TOWN CLERK'S OFFICE	1.30 - 2.30 P.M.
2ND TUESDAY	CORNWALL	TRINITY CHURCH HALL	2.00 - 3.30 P.M.
3RD TUESDAY	MAXVILLE	COMMUNITY HALL	2.30 - 3.30 P.M.
4TH TUESDAY	FINCH	HEALTH UNIT OFFICE	10.30 - 11.30 A.M.
1ST WEDNESDAY	BRINSTON	MEMORIAL HALL	1.15 - 2.00 P.M.
	IROQUOIS	CIVIC CENTRE	2.30 - 3.30 P.M.
3RD THURSDAY	CORNWALL	NATIVITY CH. HALL	2.00 - 3.30 P.M.

ADDITIONAL CLINICS WILL BE HELD AS BELOW

1969 SEPTEMBER OCTOBER NOVEMBER			1970 MAY JUNE JULY
1ST THURSDAY	LANCASTER	PUBLIC LIBRARY	10.00 - 11.00 A.M.
	APPLE HILL	LEGION HALL	1.00 - 2.00 P.M.
	MARTINTOWN	PUBLIC SCHOOL	2.30 - 3.30 P.M.
2ND THURSDAY	ST. ANDREWS	CHURCH HALL	1.30 - 2.00 P.M.
4TH TUESDAY	MOOSE CREEK	PUBLIC SCHOOL	2.30 - 3.30 P.M.

MOTHERS—WHY NOT CLIP THIS OUT

In 1919 we started up, 50 years from now we'll still be the upstart.

...and it's the next 50 years that count!

Somebody once asked; "What do you do when you reach 50?"

You could look back; why have Dominion Stores become the largest most successful supermarket chain in Canada? The answer's simple; we started up with a promise; that Dominion shoppers deserve more quality, service and value in the most pleasant and convenient shopping environment. Then we consistently lived up to our promise. A pretty upstart idea, 50 years ago!

You look ahead to the next 50 years. As our modern, fast-paced, complex society becomes more demanding, other supermarket chains are beginning to promise, you, the shopper, more of everything. Not a very upstart idea, considering that Dominion customers in ever increasing numbers have been fulfilling their needs with our promise for the past fifty years!

You re-dedicate your promise for right now! Dominion Stores will maintain that day to day dialogue with shoppers, and effectively reflect those needs and desires in everything we do in our stores and company. We will continue to find new and more efficient ways of doing those things that modern shoppers want. Explore and develop bright ideas that will expediate the distribution of groceries to ensure peak freshness of even packaged goods. To make available to Dominion customers an ever widening variety of top quality produce and products at prices that will promise best value. To build the most pleasant and efficient new supermarkets and to continually update our older establishments.

We re-dedicate our unique urge to outperform our fulfilled promise of yesterday.

You share a Jubilation: we extend a warm invitation to you other shoppers, to join the thousands of Dominion customers who prove our promise everyday.

What do you do when you reach 50? You go on about the serious business of making your promise ring true for the next 50 years. That's what you do if you're Dominion. More quality, service and value. Prove our promise to yourself. Today! Join the upstart!

THIS WEEK'S BEST MEAT BUYS

TENDER, FRESH CHICKEN CUTS
LEGS OR BREASTS LB 59¢

RED BRAND BEEF
BLADE ROAST LB 69¢

RED BRAND BEEF
BLADE STEAKS LB 79¢

DOMINO 1-LB. PKG.
PORK SAUSAGE 69¢

BURNS' RINDLESS 1-LB. PKG.
BREAKFAST BACON 89¢

SUPER DIVIDEND

RICHMELLO
INST. COFFEE 10-OZ. JAR 99¢

HEINZ FANCY 15-OZ. BTLS.
TOMATO KETCHUP 3 FOR 99¢

IN TOMATO SAUCE 14-OZ. TINS
Heinz Spaghetti 5 FOR 99¢

DOMINO 12-OZ. PKGS.
FROZEN PEAS 4 FOR 99¢

SUPER DIVIDEND

KUDAS
CORNED BEEF 12-OZ. TIN 49¢

CANADIANA 32-OZ. BTLS.
TABLE SYRUP 3 FOR 99¢

Clark's Vegetable or 8-Oz. Tins
TOMATO SOUP 8 FOR 99¢

Domino Frozen Reg. Cut 10-Oz. Pkgs
GREEN BEANS 4 FOR 99¢

SUPER DIVIDEND

HILLTOP
TEA BAGS PKG. 150s 79¢

PARCHMENT COLORED 1-LB. PKG.
Dainty Margarine 4 FOR 99¢

RICHMELLO 48-OZ. JAR
PEANUT BUTTER 99¢

President Lemonade & 3¼ Oz. Pkgs.
Orange Crystals 10 FOR 99¢

GARDEN FRESH PRODUCE!

CANADIAN GROWN NO. 1
TOMATOES 4-qt. Basket 79¢

CAN. GROWN FCY. 4-QT. BSKT.
APPLES MELBA 79¢

CALIF. NO. 1 GRADE MOUNTAIN
BARTLETT PEARS 6 FOR 49¢

SOUTH AFRICAN NEW CROP SIZE 88s
OUTSPAN ORANGES DOZ 79¢

CANADIAN GROWN NO. 1 YOUNG
CARROTS 3-Pound Bag 23¢

ALL VALUES EFFECTIVE TILL CLOSING
6:00 P.M.
SATURDAY, SEPTEMBER 6th, 1969

—Everything Guaranteed at Dominion—

— We Reserve the Right to Limit Quantities —
Store Hours: Mon. 9—6; Tues. 9—6; Wed. 9—12; Thurs. 9—6; Fri. 8:30—9; Sat. 8:30—6.

DOMINION

the large economy size supermeatmarket

Helen's Beauty Salon

IS HAPPY TO ANNOUNCE
THE EMPLOYMENT OF

LUCILLE BERIAULT

ON A FULL-TIME BASIS

□ □

PERM SPECIALS

During the period from Sept. 9th to Sept. 30th we are offering special prices on perms, on

TUESDAYS, WEDNESDAYS AND THURSDAYS ONLY

: Ball News :

Brockville extended the best of seven semi-finals when they defeated Williamsburg Pioneers 3-1 Wednesday night. Pioneers lead 3-2, with the winner to meet Cardinal Pats.

Roger Hodgkinson hurled a 1 hitter, walked six and struck out 13. In the 5th inning he walked the bases loaded, but the Pioneers failed to score.

Big Doug Casselman took the loss with a 3 hitter, 0 walks and 3 strike outs. Jim Barber hit the only homer of the game, with empty bases.

6th game in Brockville September 3rd, and the 7th game if necessary on September 5th at Williamsburg, 8 p.m.

Morrisburg Jets will play their 4th game of their best of five semi-finals against Cardinal Shamrocks September 2nd in Cardinal. The winner of this series to meet Cornwall.

The Jets are hoping that their new lighted diamond will be ready for some of the playoff games. For the information of our fans, the lights came but not the bulbs, so we have to wait.

Williamsburg Pioneers took 4th place in the Newington Fastball Tournament of Champions to bring their total to 2 2nd place wins and 4 4th place spots.

Cardinal Pats won the tournament, with a 2-0 win over Hull, 4-0 over Williamsburg and a 2-1 edging over Brockville to win $400 and the trophy. Ted Hoy struck out 31 batters in the 3 games. Finch defeated Commonwealth Saving (Cornwall) 3-1, Williamsburg over Stabecks (Cornwall) 14-1, Brockville edged Domtar 1-0 in 14 innings. Courtaulds 5-4 in 10 innings over Brinston, Pickey's (last years victors) skinned Kingston in 11 innings.

Williamsburg filed past Finch 4-1 only to lose out to Cardinal. Brockville skinned past Courtaulds 2-1 and then skunked Pickey's 7-0.

Prizes: Cardinal $400, Brockville $200 and Pickey's and Williamsburg $100 each.

FINAL TRIBUTE TO VICTIM OF DROWNING

Funeral services for Brenda Joan Durant were conducted Thursday, August 28 from Fairbairn Funeral Home to Morrisburg Pentecostal Church at 11 a.m. with Rev. David Murdock officiating. He was assisted by Rev. Stanley Grant of Scuffield, Ont. formerly of Morrisburg.



BRENDA JOAN DURANT

During the service, Rev. David Miner, camp manager of the Ottawa Valley Pentecostal Camp and Rev. Bert Lilra of Shawville sang a duet "Beyond the Sunset". A former Morrisburg resident, Albert Dixon of Granby, Quebec, was pianist.

Brenda, 14 year-old daughter of Mr. and Mrs. Wilfrid Durant, RR2, Williamsburg lost her life in a drowning accident on Monday. Her parents had taken her with her twin sister Beverly to the Pentecostal camp and had returned to Williamsburg when they heard of the accident. Apparently the girls had decided to have a swim with companions before formal opening of the camp at 5 p.m.

Brenda had graduated from Elma Composite School and was preparing to attendSeaway Valley High School at Iroquois next week.

She is survived by her parents, her twin sister Beverly and a younger sister Geraldine.

Burial was in Maple Ridge Cemetery.

Pall bearers were: Robert Billings, Ray Servage, Ivan Casselman, Larry Barkley, Keith Blok, Murray Garlough.

LEGAL NOTICE

NOTICE OF PASSING OF A BY-LAW FOR STOPPING UP A PORTION OF MAIN STREET OR QUEEN'S HIGHWAY, OR LAKESHORE DRIVE, AS SHOWN ON PLAN 29, VILLAGE OF MORRISBURG.

TAKE NOTICE that the Municipal Council of the Village of Morrisburg proposes to pass a by-law one month from date for stopping up and closing that portion of above-noted streets or highways more particularly described in Schedule "A" hereinafter set out.

AND TAKE NOTICE that any person who claims that his land will be prejudicially affected by the proposed by-law should apply to the Municipal Clerk within one month from date for a hearing of the objection to the said by-law.

DATED at Morrisburg this 21st day of August, A.D. 1969.

"LLOYD D. BARKLEY"
Lloyd D. Barkley,
Municipal Clerk.

SCHEDULE "A"

All and Singular that certain parcel or tract of land and premises situate, lying and being in the Village of Morrisburg, in the County of Dundas, and being composed of part of Block "A", Block "C" and Lot Two (2), Registered Plan No. 64, and part of the Queen's Highway or Main Street (now called Lakeshore Drive) as shown on Registered Plan No. 29 and part of Township Lot Twenty-nine (29), Williamsburg (now in the Village of Morrisburg) and more particularly described as follows:

FIRSTLY: All that portion of the road called the Queen's Highway (or Main Street) (now called Lakeshore Drive) as shown on Registered Plans No. 29 and 64 which lies between the extension northerly of Isabella Street as shown on said Plan 29 (being in part of Township Lot 29, Concession One, Williamsburg (now in the Village of Morrisburg) and the North Western limit of Block "A", Registered Plan No. 64 for the Village of Morrisburg.

SECONDLY: All that portion of the Nine Mile Road (now called Ottawa Street) lying between the northerly limit of Lakeshore Drive as aforesaid and the north westerly limit of Block "C", Registered Plan No. 64 aforesaid.

SPECIAL NOTE TO THE RATEPAYERS:

The portions of highways to be closed are not those parts presently used, but are parts of said highways existing before the Seaway Development and presently are in the grassed lands lying east of Lakeshore Drive and Ottawa Street. No existing travelled road will be affected.

34-37c.

LOCAL and GENERAL

Mr. and Mrs. George Hart and family of Malone, N.Y. spent Sunday with Mr. and Mrs. Howard Eamon. Neil Eamon returned with them after spending the summer with his sister in Malone.

Dr. and Mrs. D. M. Robertson and son of Millbridge, Maine, were visitors in Morrisburg on the week end.

Mr. and Mrs. John Hart and Mr. and Mrs. Guy Hart and family have moved to Williamsburg, where they have purchased a home.

Mr. and Mrs. Ralph O'Brien spent Sunday with relatives in Ottawa.

Mr. Steve Merrill and Mr. Bill Barclay, of Toronto ,are enjoying a vacation at their homes in Morrisburg.

Mr. andMrs. Gerry Flood of Athens were visitors on the week end with her mother, Mrs. D. Walsh.

Miss Phyllis Gorrell of Toronto spent a few days with her grandmother, Mrs. George Gorrell.

Guests during the week end at the home of Mr. and Mrs. A. Laurin were: Mr. and Mrs. John Laurin, Kevin and Denise of Don Mills,

Mr. and Mrs. John Robertson of Kirkland, Que.; Mrs. Robert Barclay of Dundas; Mrs. Terry Laurin and Wendy of Port Credit; Mr. and Mrs. Paul DeBruyne of Newbury; Mr. and Mrs. Paul Laurin and Janet of Ottawa; Mr. and Mrs. Francis Serviss and family of Brattleboro, Vermont.

Mr. and Mrs. Harold Rivers and Arthur Vine of Toronto visited with Mr. and Mrs. Howard Eamon on the week end.

Mr and Mrs. Jay Salmon, Fifth Street, Mr. and Mrs. Roger Salmon, Donna and Jay, have returned to their homes after visiting Mr. and Mrs. Foster Hanson and Stephen at Elliott Lake.

Many friends will regret to learn that Mr. Jack Mason is a patient in Kingston Hospital.

Miss Nancy Jarvis, daughter of Mr. and Mrs. William Jarvis is a patient in Winchester Hospital.

Miss Barbara Mongor of Toronto and Mr. Pete Cougler of Toronto, spent the week end with their parents in Morrisburg.

Mr. and Mrs. Charles Davidson and family of Ottawa spent Sunday with Mr. and Mrs. John Rice and family.

Guests at the home of Mr. and Mrs. Milton Castleman on Sunday were Mr. and Mrs. Victor Ruttle of Kingston.

Miss Julie Walker of Woodstock has returned home after vacationing with her grandmother, Mrs. S. G. Finnie, Park Drive.

Mr. Jack Reid spent a short time with his aunt and uncle, Mr. and Mrs. Tim LaPierre.

Mr. Alex Barclay is a patient in Winchester Memorial Hospital.

Congratulations and best wishes are extended to Mr. and Mrs. Merton Saddlemire, well known Williamsburg residents who will mark their 64th wedding anniversary on September 6th. The couple were married in 1905 at the home where they now reside in Williamsburg.

Mr. and Mrs. David E. Killins of Schumaker ,Ontario, spent a few days with the latter's sister, Mrs. Tim LaPierre and Mr. LaPierre and family.

Mr. and Mrs. Rickey Beckstead of Alliston, Ont., spent Labor Day week end visiting their grandmother, Mrs. Allen Beckstead, who is at present spending some time with her daughter, Mrs. Harold McIntosh and Mr. McIntosh. They also visited their uncle and aunt, Mr. and Mrs. Ken Beckstead in Morrisburg.

The United Counties Bookmobile will be at the following places in Dundas County on Thursday, September 11th: 10:00 to 10:5 at Boucks Hill; 10:30 to 11:25 at Williamsburg Timothy School; 11:30 to 12:00 at Williamsburg, Community Stop; 1:30 to 3:00 at South Mountain; 3:15 to 3:30 at Mountain Public School; 3:35 to 4:00 at Mountain Community Stop.

BORN — At Sudbury Memorial Hospital, on Sunday, August 31st, to Mr. and Mrs. John McDonald, (nee Elizabeth Meikle) a son.

MARRIED

McCOLL - DUVAL — Jennie Duval and Fred McColl, on Saturday, August 23rd, 1969, in Presbyterian Church, Prescott, Ont. Rev. Mawhinney officiated.

DIED

BABORSKI — Entered into rest at St. Vincent de Paul Hospital, Brockville, on Wednesday, September 3, 1969, Alex Gustaf Baborski, in his 71st year; beloved husband of Martha Ihlow, and dear father of Egon Baborski, of Prescott; brother of Walter in Dusseldorf, Germany and Hugo, in Kenosha, Wis. Resting at Locke-Britnell Funeral Home, Prescott, until Saturday, September 6th, where service will be held at 2 p.m. Interment at Rosedawn Memorial Gardens, Maitland. Mr. Baborski was employed for a number of years at Beavers Dental Products, Morrisburg.

WILLIAMSBURG

Mr. and Mrs. Iden Whitteker, celebrated their Golden Anniversary at their residence in Williamsburg. Many congratulations and gifts were received including messages from Prime Minister Trudeau, the Queen and Fred Cass, M.P.P. A scroll was received from Premier Robarts. Mr. and Mrs. Whitteker were married in St. Peter's Lutheran Church, Williamsburg on Aug. 30th. 1919 by Rev. Theo A. Isler. They farmed in Elma for 13 years, then moved to Williamsburg where Mr. Whitteker drove a taxi for 27 years. They are the parents of six children. 3 living — Mrs. John Brown (Helen) of Belleville; Johnny of Williamsburg and Mrs. Claire McMillan (Helen) of Kingston. They have 15 grandchildren and one great grandson. Mrs. Whitteker was the daughter of the late Mr. and Mrs. M. Casselman of Glen Becker and Iden was the son of the late Mr. and Mrs. George A. Whitteker of Williamsburg sixth concession.

Mrs. Geo. B. Wingard has returned from a conducted Bus Tour of the Maritimes. She was accompanied by her daughter Mrs. Graham Smith and granddaughter Brenda Smith of Chesterville.

Miss Margaret Kaine of Iroquois spent last Sunday with Mrs. G. L. Barclay.

Miss Sarah Boomhour of Verdun and Rev. and Mrs. Harold Boomhour of Morrisburg visited Mr. and Mrs. Clemons on Saturday.

Mrs. Alan Armstrong of Kingston, Mrs. Ruby Bell of Brinston, Mrs. T. J. Keyes of Winchester Springs and Mr. and Mrs. Arthur Johnston of Morrisburg were recent callers of Mrs. G. L. Barclay.

Mr. and Mrs. Ward Casselman and Mr. and Mrs. Eddie Deeks were dinner guests of Mr. and Mrs. Clemens to celebrate Mr. Clemens birthday on Wednesday.

Mrs. Max Strange of Merlin is spending a couple of weeks with her sister, Mrs. Ross Wingard and Mr. Wingard.

We are sorry to report that Mrs. Oscar Beckstead is a patient in the Winchester Memorial Hospital. All hope for a speedy recovery.

AREA MAN IS DROWNED AT GRAHAM LAKE

Kenneth John Gallinger of RR2 Ingleside, died suddenly of a heart attack, Monday, September 1st, while fishing at Graham Lake. He was in his 68th year.

Born at Gallingertown, he was a son of the late Arthur Gallinger and his wife Annie Moss. Mr. Gallinger was a retired farmer who spent his life on the home farm east of here. 45 years ago in October, he married the former Ada Cameron of Osnabruck Centre who survives.

He also leaves three daughters and one foster daughter: Mrs. Hilton Brayton (Keatha) Addison, Ont., Mrs. Harry Cassell, (Frances) Kamloops, B.C., Mrs. John Van Egmond (Sheila) Vancouver, Mrs. Carl Burton (Gladys) Morrisburg R.M.D.; one brother, Garnet Gallinger, and two sisters: Mrs. Stanley Wells (Laura) Ingleside, Mrs. Marshall Edwards (Lena) Morrisburg.

Mr. Gallinger was a member of Farran Ault Masonic Lodge No. 256 A special Masonic service was held Wednesday at 8 p.m.

Funeral services were conducted Thursday, September 7th at Fairbairn Funeral Home, Church St., Morrisburg with Rev. Cyril W. Earle officiating, assisted by Rev. Harold Giffin of Ingleside at 2 p.m.

Burial was in St. Lawrence Valley Union Cemetery.

Pall bearers were: John Bozak, John Gallinger, Clifford Neill Raymond Dafoe, Lloyd Marcellus, Sam Chersma.

CEDAR GROVE

The sympathy of the community is extended to the husband and family of the late Mrs. Chesley Swerdfeger whose sudden passing on Monday last, cast a gloom over the area.

Mr. and Mrs. Glenn Dafoe and family camped at Westcott Beach, N.Y. during the Labour Day weekend.

Miss Lena Hallister and Mr. Allan Hollister of Ottawa were tea guests of Mr. and Mrs. Frank Dafoe Wednesday and attended the funeral of the late Chesley Swerdfeger.

Mr. and Mrs. Raymond Dafoe visited Mr. and Mrs. H. Coughler of Gananoque recently.

Mr. and Mrs. Dale Crites of Woodstock, Mr. and Mrs. Edward Jacobs, Bridgeport, Mr. and Mrs. Allan Pitts, Woodstock. Mr. and Mrs Guy Boileau of Ottawa attended the funeral of the late Mrs. Chesley Swerdfeger on Wednesday, Aug 27th.

ANNUAL PICNIC HELD FOR BEAVERS EMPLOYEES

Annual picnic employees and families of Beavers Dental Products Limited and Odonto Corporation Limited held on the factory grounds Saturday, August 23rd — ideal weather and good turnout. Supplies of free soft drinks and ice cream available all afternoon soon disappeared. Dinner served by Barkley's Restaurant "topped off" the day.

Annual baseball game with men, women and children taking part is always a feature of the picnic. It appeared the computer keeping track of runs scored became confused and the result was declared a tie. The two teams were evenly matched and several home runs were made together with some exceptional fielder's catches particularly among the young. Dennis Fisher and Margaret Smith were captains of the two teams. Tim LaPierre handled the umpiring behind the plate and on the field in his usual impartial manner.

Prize winners were:

Bean Guessing Contest

Rita Hubert, Chalet Glass — containing 6,006 beans — guessed 5,875

Penny Guessing Contest

Barbara Rabideau—475 Pennies guessed 499.

Transistor Radio Draw

Glen Barkley

Door Prizes—Adults

1. Kay Dollan, set of glasses
2. Emmet Norton, Bar Set.
3. Jean Rabideau, Coaster Set.
4. Mrs. Allan McRoberts, Mug.

Door Prizes—Children

1. Raymond Rabideau
2. Terry Steele
3. Robert Scott
4. Danny Cummings

Bubble Gum Hunt

Age 7 and under — Heidi Hubert

Age 8 and over—Marlene McRoberts.

Special Prize — Pamela Tindal.

Donkey Game

7 and under—Lauri Rabideau

8 and over — David Wells.

Races

8 and under:

1st—Linda Harper
2nd—Laurie Rabideau
3rd—Stuart Cummings
4th—Bob MlRoberts

Girls 9 and over:

1st—Julie Hubert
2nd—Barbara Rabideau
3rd—Marlene McRoberts
4th—Ann Marie Smith.

Boys 9 and over:

1st—Blair McDonald
2nd—Mike Harper
3rd—Danny Cummings
4th—Tom McDonald

Bingo

1st—Doug Duncan and Susan McRoberts
2nd—Danny Cummings
3rd—Mrs. Allan McRoberts
4th—Jimmy Tuttle.

Youngest picnicer was infant 7-day old Charles Wilfred Mayhew, son of Mr. and Mrs. Basil Mayhew.

ALL YOUR PRINTED NEEDS

AT REASONABLE PRICES

CALL — —

× ×

THE MORRISBURG LEADER

543-2987

SIGN UP... BE A...

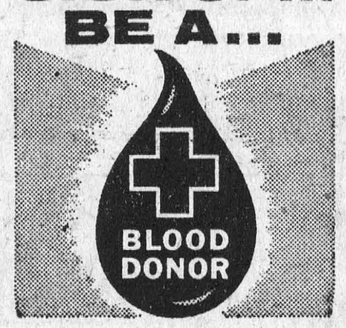

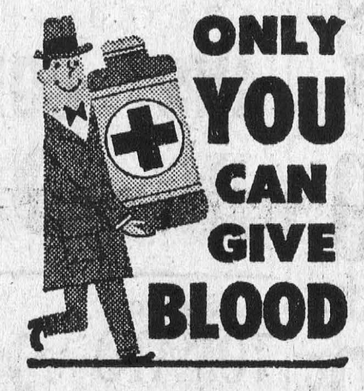

The Hydro-Electric Power Commission of Ontario.

BUILDING FOR SALE AND REMOVAL VILLAGE OF MORRISBURG

The Commission is offering for sale and removal a two-storey frame dwelling situated on the east side of Augusta Street in Part Lot 31, Concession 1, Village of Morrisburg.

The building is to be removed at the expense of the purchaser who is required to make all arrangements therewith. The purchaser must also leave the site neat and free of all debris.

For further particulars, please contact T.D. Hand at 543-2815 Morrisburg.

The envelope containing the offer to purchase must carry identification that it refers to the building in Morrisburg.

Offers to purchase must be received by the undersigned before 4 p.m., Eastern Daylight Time, September 15, 1969 at 620 University Avenue, Toronto.

The highest or any offer not necessarily accepted.

E. B. EASSON,
Secretary.

34-5c

THE STORMONT, DUNDAS & GLENGARRY COUNTY BOARD of EDUCATION

BUYER

Applications are invited for a Buyer in the Purchasing Department.

Apply in writing stating age, experience, qualifications, and salary expected, to the undersigned before September 12, 1969.

W. G. MURRAY,
Manager of Purchases and Stores,
305 Baldwin Avenue,
CORNWALL, ONTARIO

34-5c.

MURPHY'S

GULF SERVICE STATION

LOCATED ON HIGHWAY 2 AT LAURIER DRIVE
MORRISBURG

— THIS WEEK'S SPECIALS —

WASH JOBS - - - - $1.50

Grease Job *(WITH PURCHASE OF $5.00 WORTH OF GAS)* FREE

INTERIOR SHAMPOOING $10.00

TIRES, BATTERIES, SMALL REPAIRS

24-HOUR SERVICE

PHONE 543-3179

Fawcett Scores at Ottawa Ex. Show

Increase in the number of exhibitors and the size of the classes made an impressive show in the Holstein section at the Central Canada Exhibition on August 28th at Ottawa. Thirty-one exhibitors brought out 154 head compared to 28 exhibitors and 118 head in 1968. Good quality ran deep into all the classes, particularly those of the aged cows and the four-year-old cows.

Locust Lane Farm, Brockville, and Allison Fawcett, Winchester, tied with 44 points each for the Premier Breeder Award, while Fawcett was Premier Exhibitor with 58 points and George Lemyre of Maskinonge, Que., was runner-up with 56 points.

Judge John Beerwort, Brome, P. Q., selected as his Senior and Grand Champion female, the first prize aged cow, Rideau View Cindy Rockman Joy, shown by Charles Naylor, Lancaster. He praised her tall sharp shoulder and her high, wide, rear udder. The Reserve Senior and Reserve Grand Champion was second in the some class, Locust Lane Julia Rockman, shown by Locust Lane Farm. Julia was strong on top, and was showing good udder veining, with firm fore attachment. These made an imposing pair topping a class of 26 entries.

The yearling bull class contained both male champions. The joint entry of North Star Holsteins, of Lyn, Ontario, and Romandale Farms Ltd., Unionville, Ont., stood first and was named Champion. He was Romandale Reflection Brigadier, a well-balanced, tall, dairy bull. The second placing, and Reserve Champion, was Madawaska Citation Leader, shown jointly by Allan Boese, Arnprior, Ont., and Clayton Pirie, Arnprior. This was a very close contender for the Championship ,and the pair headed a class of ten good quality bulls.

There were eighteen entries in the bull calf class with Saffron Rockman Ace, taking first place for Murray Howes, Dalkeith, Ont. This was a tall calf, large and well balanced on good legs. No mature bulls were shown.

In a strong class of nineteen yearling heifers the entry of Allison Fawcett stood first and was Junior Champion Female. She was Fawcettdale Star, a tall, well grown calf with a wide, level rump. The Reserve Junior award went to the second prize yearling, Sunrest Dean Ina, shown by Clifford and Ralph Thomson of Joyceville, Ont. Ina typed in well with the Champion, and carried slightly more width of pins.

The large class of 24 two-year-old heifers was headed by Glenark Governess Ellen R. an angular, dairylike individual, with an extremely good udder. She was shown by Ralph J. Fawcett, Winchester.

George Lemyre, of Maskinonge, Que., showed the first prize three-year-old heifer, Finney Creek Fondella, a well-balanced extremely dairy animal with good legs. Among 21 four-year-old cows, the entry of Kenneth A. Baker, Elginburg Ont., stood first. She was Thornapple Wilma, attractive and sharp with a well balanced udder.

Standing first in the strong class of dry cows was Finney Creek Susie Rockman Girl, shown by Clark McQuaig, Lancaster, Ont. Susie carried a good dry udder, well balanced, and she herself was large, and strong of body.

Locust Lane Farm, owned by Kenneth J. Connell, placed first in the Breeder's Herd Class, and Sunrest Rag Apple Kitty, who stood tenth in the aged cow class for Clifford and Ralph Thomson, took second prize in the Inter-breed Udder class.

A detailed list of awards follows:

Bull calf: 1. Murray Hawes, Dalkeith, on Saffron Rockman Ace; 2. Raymond H. Kemp & Son, Ramsayville; 3. Gerard Audette, St. Cesaire, Que.

Bull, Yearling: 1. North Star Holsteins, Lyn, and Romandale Farms, Unionville on Romandale Reflection Brigadier (Grand Champion); 2. Allan Boese and Clayton Pirie, Arnprior on Madawaska Citation Leader (Reserve Champion); 3. Rivermead Holsteins.

Heifer, Yearling: 1. Allison Fawcett on Fawcettdale Star (Junior Champion); 2. Clifford and Ralph Thomson, Joyceville, on Sunrest Dean Ina (Reserve Junior) 3. Ralph J. Fawcett, Winchester.

Heifer, 2 Years: Ralph Fawcett on Glenark Governess Ellen; 2. Allison Fawcett; 3 George Lemyre, Maskinonge, Que.

Heifer, 3 years: 1. George Lemyre on Finney Creek Fondella; 2. Gerard Smits, Lancaster; 3. J. Donald Duff, Maryland, Que.

Heifer, 4 Years: 1. Kenneth A. Baker, Elginburg, on Thornapple Wilma; 2. Clifford Moodie, Ottawa; 3. George Audette, St. Cesaire, Que.

Aged Cow: 1. C. Naylor on Rideau View Cindy Rockman Joy (Sr. and Grand Champion); 2. Locust Lane Farm on Locust Lane Julia Rockman (Reserve Senior and Reserve Grand Champion); 3. Allison Fawcett.

Aged Cow, Dry: 1. Clark McQuaig Lancaster on Finney Creek Susie Rockman Girl; 2. Hillais Suddaby, Kemptville, Ont.; 3. Lorne and Francis Henderson, Brinston, Ont.

Breeders' Herd: 1. Locust Lane Farm; 2. Gerard Smits; 3. Sam Rathwell, Navan, Ont.

♣ SHAMROCK ♣
Rug and Chesterfield Cleaners
SPECIAL PRICES ON WALL-TO-WALL CARPETING
Call Collect: Cornwall 932-5130
W. FOX, Proprietor

Blood Donor Clinic
MORRISBURG CIVIC CENTRE
MONDAY, SEPTEMBER 8th, 1969
6 TO 9 P.M.

- Could you donate a half-hour of your time to give "The Gift of Life" to someone less fortunate than you. The demand for blood is constantly increasing, due to increased heart surgery, for kindney and other organ transplants all the other modern techniques which promise increased longevity.
- All good citizens are asked to contribute if at all possible. 17-Year-Olds may contribute with their parents' consent. Donors must be in good health and free of communicable diseases or jaundice.
- Transportation can be arranged if necessary.

MEAT Specials

BURNS' PURE — POUND
PORK SAUSAGE - - - 59c

BURNS' SHAMROCK BRAND — 1-LB. PKG.
BREAKFAST BACON - - 89c

FRESHLY SLICED — POUND
PORK LIVER - - - - - 39c

BY THE PIECE — POUND
BURNS' BOLOGNA - - - 43c

COORSH — 16-OZ. CTN.
COLE SLAW - - - - - - 45c

MEAT FEATURE OF THE WEEK
PRESSWOOD'S COMPASS BRAND
COTTAGE ROLLS
lb. 69¢

HEINZ TOMATO — 15-OZ. BTLS.
Ketchup - 3/88c

MAPLE LEAF
CANNED HAMS
1½-lb. tin – $1.79

VALLEY FARMS
FRENCH FRIES
2-lb. Pkgs. – 3/$1.00

NIBLETS FANCY — 12-OZ. TINS
Kernel Corn - 5/$1

REALEMON FROZEN — 6-OZ. TIN
WHITE OR PINK LEMONADE - 10c

FIVE ROSES — 7-LB. BAG
Flour - - - 49c

WALDORF — 100's
Tea Bags - - 59c

SPECIAL!
Nescafe Inst. Coffee
10-oz. jar – $1.39

SCHWARTZ — 128-OZ. JUG
Vinegar - - 57c

VIAU'S OR
Hollandia Biscuits
3 Pkgs. – 99c

FACELLE ROYALE
FACIAL TISSUES
Size 333 – 29c

ZIP — 15-OZ. TINS
Dog Food - 10/$1

FRESH FRESH Produce

CALIFORNIA NO. 1 GRADE SEEDLESS, GREEN
GRAPES
Pound - 29¢

CHIQUITA QUALITY GOLDEN RIPE
BANANAS - - - 2 lbs. 29c

LOCALLY GROWN — 6-QT. BASKET
TOMATOES - - - - - 99c

LOCALLY GROWN, CRISP AND COOL
CUCUMBERS - - - 6/29c

SIZE 138s — DOZ.
SUNKIST ORANGES - - 59c

ONTARIO PEACHES ARRIVING DAILY

ALL VALUES EFFECTIVE TILL SATURDAY, SEPT. 6th, 1969
WE RESERVE THE RIGHT TO LIMIT QUANTITIES

Brinston's Food Market

THE STORMONT. DUNDAS & GLENGARRY COUNTY BOARD OF EDUCATION
requires for the 1969-70 school year
SUPPLY TEACHERS
for both Public and Secondary Schools throughout the three counties and the City.

Supply teachers are normally not under contract but are called in on a day to day basis to fill in for regular teachers who are absent because of illness or other reasons.

Daily rates of pay are presently being considered. Applicant will please include the following information in their letters of application:—
Applications will be received by:

- EXPERIENCE — WHEN AND WHERE
- QUALIFICATIONS
- SUBJECT AREA (SECONDARY ONLY).
- GRADES PREFERRED
- SCHOOLS IN WHICH THEY WILL TEACH
- ADDRESS
- TELEPHONE NUMBER

A. E. KELLEY,
Superintendent, Instruction and Personnel,
STORMONT, DUNDAS AND GLENGARRY COUNTY BOARD OF EDUCATION
305 Baldwin Avenue, Cornwall, Ontario.
B. E. COMRIE, CHAIRMAN — H. D. SHAW, DIRECTOR of EDUCATION

H. C. FAIRBAIRN & SON
FURNITURE DEALER
FUNERAL AND AMBULANCE SERVICE
PHONE COLLECT TO:
MORRISBURG: 543-2271
IROQUOIS 652-47775 — WILLIAMSBURG 535-2950
Successor to G. Leonard Keck

Call RICHARD VanALLEN
CARDINAL, ONT., FOR
BACK-HOE AND SEPTIC TANK SERVICE
REASONABLE RATES
PHONE 657-3271

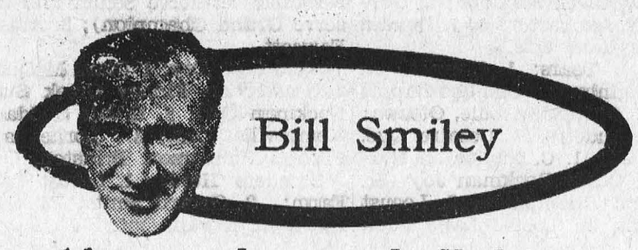

About garbage and all that

Summer wanes, and so does the sky, and so do I. How and why do we wane? The summer wanes with sadness and dignity, as is her custom. The sky wanes regularly. And I wane Violently.

Some people grow benevolent and kindly as they get older. I just get more violent. I hope I turn out to be an Angry Old Man. And I know I will, if I can just hang on long enough to get old. It's a world to turn anyone, even a gentle, sweet chap like myself, a bit savage.

Don't think that I'm just getting crotchety. I've been crotchety for years. You hear people going around all over Canada saying, "My, isn't that Smiley crotchety?" And others replying. "Yes, crotchety is the word. If there's a word for it, it's crotchety."

Mind you, I love the world around me, and up to half a dozen people, and I laugh like a mental case at some of the things I see. But there is a limit to the amount of garbage I can stand being thrown in my face day after day in this year 1969 A.D. That makes me just like the Prime Minister.

For instance. We have so much surplus wheat that we have a national hernia, trying to lift it from here to there. Politicians go white trying to figure out what to do with it. Why don't we give it away? I don't mean the farmer. I mean Canada. Pay the going rate to the farmer and give it away to people who are starving. Up go the taxes. So what? They go up anyway.

For instance. Our educational system caters to the mediocre, to mass-production of the mediocre, just like big industry. The intellectual elite among our kids are starved to death, that is, bored to death, and the kids who are below average are swept under the rug.

This means our schools are full of fat, lazy kids who are there only because they don't want to face the lean, cold world. I'd turf out on his or her tail, at 16, every kid who wasn't interested. And I'd let him back in, with generous help, when he became interested.

For instance. Daily newspapers lie daily. Not downright lies. They merely slant, distort and colour the "news," depending on their policy and politics. However, it's a free country, and I guess they're free to lie.

For instance. Television could be a tremendous force for spreading peace and love in the world. What it does is spread jam on cake, and violence on ignorance. With a few notable exceptions, it serves its patrons garbage in a fancy wrapper.

Its entertainment does not entertain. Its news seeks out the sensational or the silly. Its commercials are aimed at a world of morons. Do you really believe, for example, that a certain brand of beer is making Canada famous throughout the world? Or that you can get clothes cleaner in cold water than in hot? Or that you never make it if your arm sweat?

And for all this obscenity the three big U.S. networks last year split over two billion dollars in profits. The CBC, which gives us the same refuse, generally, came up with its usual deficit. This shows the superiority of Canadian television. Somehow.

For instance. There are two laws. One for the rich and one for the rest of us. And any lawyer and any policeman knows it. If you're a dumb kid from Newfie, or an Indian who got drunk, you can rot in jail for a month or two before your case is even heard. If you're a middle-class doctor or businessman, and you have the money and the right connections, you're home free and everything is hushed up.

For instance. Poverty. Twenty million people living in one of the biggest countries in the world, with enormous natural resources. And millions living in sordid, squalid poverty.

For instance. The Church. Again with a few notable exceptions, it does not face life. It wrings its hands, or washes them, Pilate-fashion. You don't see many preachers charging into a finance company and brandishing a whip these days, do you?

For instance. This column is about garbage. And I just remembered this is garbage day and I forgot to put mine out.

Toronto Telegram Syndicate

NOW HEAR THIS

One nice thing about the coming of the fall season (other than the children being back in school and the changing colors) is the return of favorite radio personalities. One of them is the irrespressible Max Ferguson, refreshed from his Cape Breton holiday and ready to fire off a few rockets at the newsmakers of the day. He'll be back at his morning weeday stand, along with sidekick Allan McFee on September 8th.

Returning for its second season is the Toronto edition of After Noon with hosts Alex Trebek, Juliette and Bruce Marsh. This delightfully informal music and conversation show is heard live from the Colonnade Theatre Mondays, Wednesdays and Fridays.

Another series that's been on for nearly a year now is Voice of the Pioneer (Sundays) — reminiscences by some of the people who've witnessed the making of Canada's early history. Beginning September 7, Ernest Maunder recalls the early days before Newfoundland became Canada's tenth province. He remembers the great fire of 1892, and the time when St. John's harbor was filled with white-masted schooners. Maunder also compares the activities of today's teenagers with some of his own hijinks.

The late Premier Maurice Duplessis of Quebec comes to life again on Charbonneau and Le Chef, the fascinating radio drama which is to be repeated on CBC Tuesday Night, September 16. With the exception of the American mill owner, producer Earl Pennington used an all French-Canadian cast. Jean Lajeunesse and Rene Caron star as Archbishop Charbonneau and Le Chef (Duplessis). It was Caron's English-language debut although he has played in some 140 French films and made countless stage, radio and TV appearances.

Another CBC Tuesday Night presentation of interest, especially to art lovers, is Picasso: A Cubist Portrait, broadcast September 9. Essentially it's a look at the different facets of the great Spanish artist: Picasso and Surrealism; Picasso and Women; Picasso as sculptor; Picasso and Money; Picasso and Politics; Picasso and the Human Face. Prominent among those interviewed on the program is Francoise Gilot, his mistress for more than a decade, mother of two of his four children, and author of Life With Picasso.

Plowing Match To be Held Near Paris, Ontario

"A good crop starts with a good job of plowing". This oft repeated statement reminds farmers that the fall plowing season is approaching, at least in Eastern Canada. It also reminds plowing enthusiasts that the match plowing season is at hand.

This year the Canadian Plowing championship Match is being held in Ontario in conjunction with the International Plowing Match and Farm Machinery demonstration, on the farm of Ross Kelley, not far from Paris, Ontario. The 16th annual Canadian Championship is being staged by the Canadian Plowing Council on Oct. 16, with seven teams of two champion plowmen from as many provinces competing for the Esso Silver Plow, awarded to the top Canadian "Artist of the Plow".

Competitors at this Match will plow in stubble in the morning and in sod in the afternoon, and all will be judged according to the rules of the World Plowing Organization. The top two plowmen (not more than one from a province) will represent Canada at the World Plowing Match to be held next year in Denmark.

This year's team of Douglas Reid of Brampton, Ont., and Barry Wilson of Cornwall, P.E.I. will be leaving to represent Canada at the World Match near Belgrade, Yugoslavia.

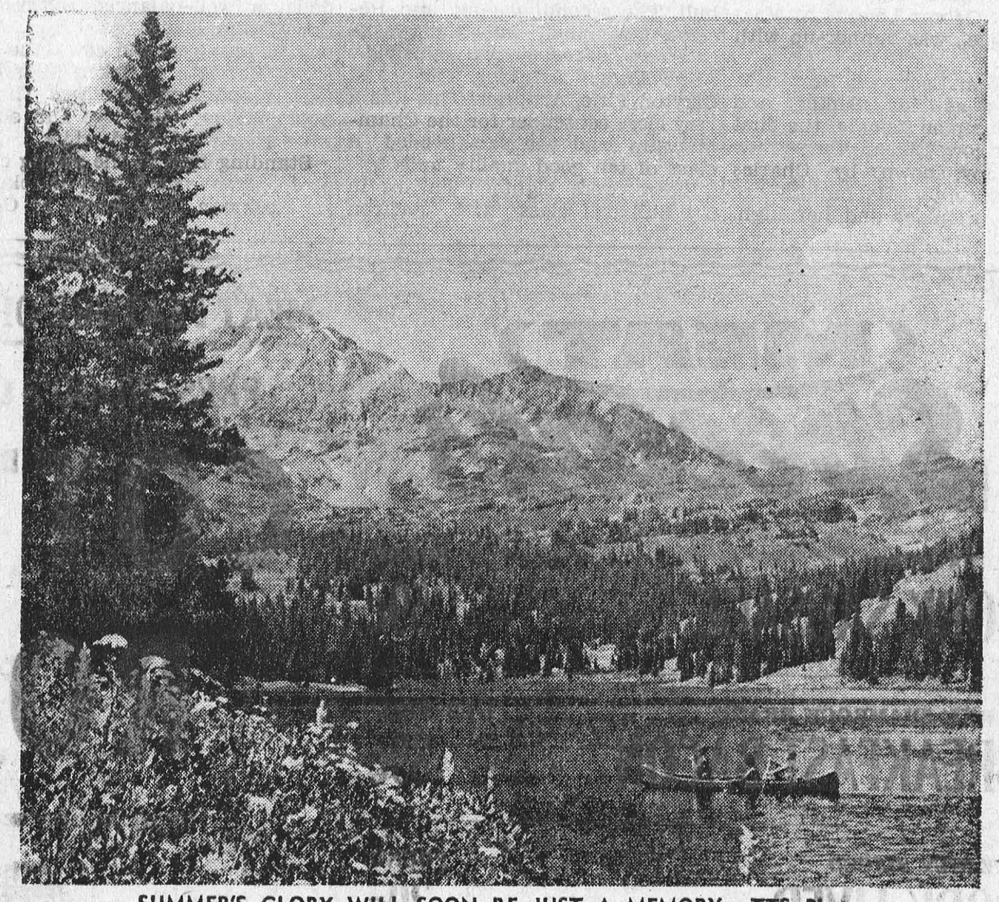

SUMMER'S GLORY WILL SOON BE JUST A MEMORY.—TTS Photo

THE RIMPLES



OTIS

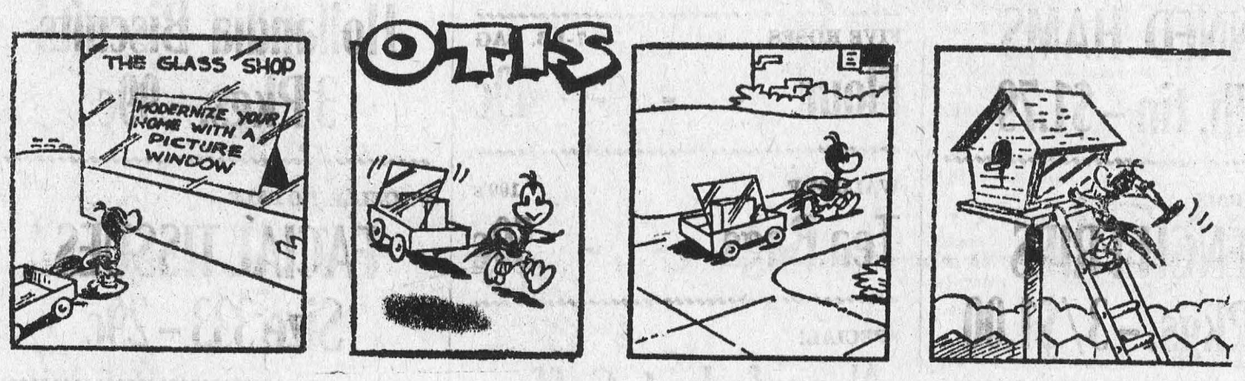

THE WHEELS

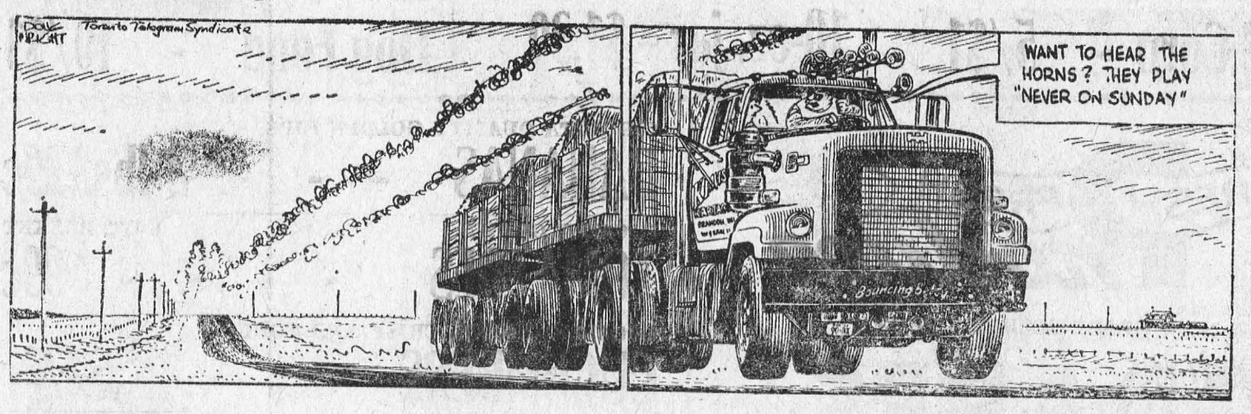

CYNTHIA

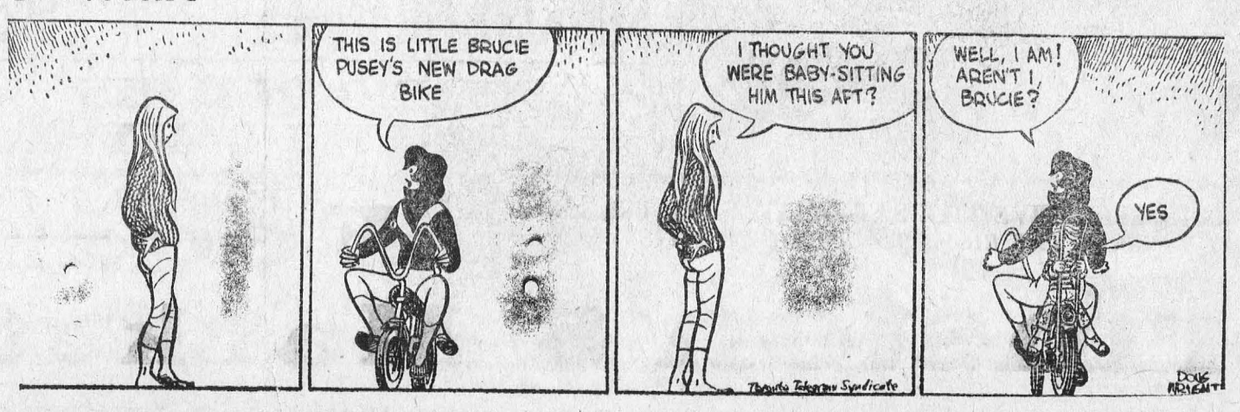

COMPLETE LINES OF:

PLYWOOD — LUMBER — PAINT AND

BUILDERS' SUPPLIES

We now carry also a Complete Line of

ELECTRIC & PLUMBING SUPPLIES

CHECK OUR STOCK

FOR ALL YOUR BUIDING NEEDS

PROMPT FREE DELIVERY ON ALL ORDERS

HODGINS LUMBER LIMITED

M. W. RIELLY, Mgr. 543-3155

FOR QUALITY PRINTING

PHONE 543-2987

WILLIE CASSELMAN

—PLUMBING—

MORRISBURG PHONE 543-2307

DEPARTMENT OF LANDS AND FORESTS

Weekly Report

RURAL FENCES

A trip through the Ottawa Valley reveals a bit of yesterday in the form of pioneer fences still in use.

Some early fences which can still be seen are,

Brush Fence:

This was constructed by simply felling trees into windrows along fields to be fenced.

Stump Fence:

This was constructed using the stump and part of the root system usually of White pine, which because of light soil preferred by this species, makes it easy to remove the stumps from the ground. The stumps were then placed on their edge with roots interwoven along the edge of the area to be fenced.

Log Fnce:

This was constructed by placing the end of logs into a notched bunk. The logs were offset where they met by the width of themselves and overlapped in length by approximately two feet. The logs were then placed one on top of the other three or four logs high, depending on log size, to give the required height of fence.

Big-Zag Fence:

This fence was usually constructed of cedar rails. The rails were arranged in zig-zag pattern around the area to be fenced. The rails rested one on the other alternately at the corners up to the desired height of fence.

Rail and Picket Fence: . . -- --

This type of fence was usually constructed of cedar rails. Two pickets were driven into the ground near the end of each rail length. The pickets were braced by mans of a short piece of rail larger than the diameter of the pickets, and having two holes drilled at the distance desired to have the pickets apart. One usually was placed at the bottom of the pickets and the other near the top to keep the pickets from spreading apart. Rails were then placed alternately from each side of picket resting one on the other to the desired height. Wire was later used as it became available to tie the pickets together.

Patented Fence:

This was usually constructed of cedar rails, usually four pickets were placed in the shape of a wigwam near the end of each rail length. The rails were then wired in at the desired spacing from either side of the pickets.

As you drive through the country you will notice that all these types of fences are still in use. Some of them may be seen as they protect woodlots from adjoining pasture lands while others encircle fields of grain and corn.

COMMUNAL FORESTS

Counties, townships and conservation authorities in Ontario hold more than 200,000 acres of forests, all managed under agreements with the Minister of Lands and Forests.

NOTICE TO HUNTERS

In recent years, it has become more and more difficult to find lands on which to hunt. The reason for this is because each year more "No Trespassing" signs are going up. There are various reasons for this, some of which include, damage done to fences, gates left open, discharging firearms too close to buildings, and hunting without permission of the landowner.

We are convinced that if the hunter seeks permission from the landowner to hunt on his lands, he will be made most welcome. So fellow hunters lets make every attempt to improve our hunter-farmer lations, and obtain permission before going hunting this year.

If you have an extra bird or rabbit or even a roast of venison, offer it to the farmer. He will surely appreciate it as he does not get as much time to hunt himself, as he would like to.

We are sure that if you follow the above suggestions you will have a much more enjoyable hunt, and will ensure that your sons and grandsons will have a place to hunt.

Explanation of opening dates for Waterfowl and upland game.

The central waterfowl zone opening has been delayed one week this year, to Sept. 27, and has been separated from the upland game opening over a large proportion of this zone. This was done to provide additional protection to juvenile ducks. All evidence suggests a steady decline of this very important species in the Atlantic Flyway. Band recovery rates, and age ratios determined from wings provided by hunters show extremely high juvenile black duck mortality, especially on opening day, in heavily hunted areas of eastern and south-central Ontario.

Heavy losses of locally reared ducks could lead to the "burning out" of local breeding populations. The delay in season will allow additional dispersion of locally reared waterfowl, and will allow lightly hunted northern black ducks to move south and "soften the blow" to local breeding populations.

For many years the upland game and waterfowl seasons have opened together. Administratively, this has advantages. However, as waterfowl hunting pressure increases, continued restrictions on the harvest may be necessary. It appears that timing and length of season, rather than reductions in bag limits is the best management tool to use in this respect. If we are not to lose a great deal of upland game hunting opportunity we can visualize continued staggering of upland game and waterfowl seasons in the years ahead.

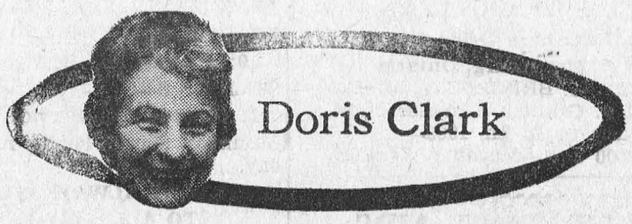

Daughter looks for controls

DEAR DORIS — Our 15-year-old daughter has a steady boy friend, a nice boy, but he comes from a broken home and is very insecure. My daughter calls him Baby and he calls her Mamma. This we do not think is a healthy relationship; she mothers him to the point it is sickening. They are even talking marriage.

We are afraid to put the foot down to the point of not letting her see him at all. I feel she would sneak around behind our backs. I have tried to reason with her but it does no good; his parents don't seem to see anything wrong.

We have been waiting with the hope that they would tire of it; however, it does not appear this is going to be the case.

Baffled

DEAR BAFFLED — I wouldn't put foot down either. Nor would I nag.

Now that school is in again, I'd suggest applying the twice-a-week-only rule you had before holidays. No student worth her salt spends all her time socializing, either with a steady B.F. or with other girls.

Does she help around the house? This is important to both her and you. A sense of responsibility comes from carrying one's share of the jobs to be done, and this will help her get back something of a sense of balance.

Your girl will never admit it, but her security, right now, depends on some controls from you. This is the knowledge that should hearten you.

It is highly likely the romance will blow over; statistics are overwhelming evidence of this.

DEAR DORIS — My handicapped uncle lives with me. He had a stroke two years ago and lost his speech.

He is getting harder to live with every day. Just sits in the kitchen all day long drinking coffee. He is always underfoot Never stays in his room.

I can say the most innocent thing to him and it will drive him into a rage, and although he cannot speak otherwise, he can string off a long streak of profanity. I have three young children who hear it.

Is there any institution for this sort of person?

Nervous Wreck

DEAR WRECK — The tensions must be terrible.

On his part, he is desperately frustrated with his inability to talk. And he boils up inside without being able to siphon off the pressure. He has given in to his uselessness, but when you ask him to lift his left foot — so you can sweep under it — this is too much for him

There are homes for the infirm, the incurable, the aged, right across Canada. There is occupational therapy for those who can use it. The family agency or rehabilitation resource near you can guide you to the help you need.

DEAR DORIS — I am 16, and am dating a boy 29. Even though my parents don't know him they object to his religion and say that his father is dishonest.

I was wondering if it would be improper to ask him to accompany me to my cousin's wedding next month. I hope to keep going with this boy in spite of everything.

Really In Love

DEAR REALLY — A wedding is hardly the place to introduce an unpopular boy friend For one thing: It is not like going to a big party where extra guests are expected and planned for. You go with the family, unless you have definitely been invited to bring an escort.

And for another: If you have any hope, ever, of getting the folks to accept your friend — who is, by the way, out of your age range — don't plunge him into an intimate, happy, family occasion like a wedding.

Toronto Telegram Syndicate

NEW HOURS
Commencing Tues. Sept. 2nd
Brewers Retail
MORRISBURG
Will Close From
1 p.m. to 2:30 p.m.
Daily
EXCEPT Saturday
Open to 9 p.m. Fridays

CLOSED EVERY WEDNESDAY
COMMENCING WED. SEPT. 10th

Brewers Retail

Operated by Brewers Warehousing Co. Ltd.

RED CROSS
is always there
with YOUR help

H. S. Lannin Ltd.
GENERAL CONTRACTORS
PHONE 774-2637 WINCHESTER, ONT.

FREE SERVICE
TEXACO FUEL CHIEF

Now round-the-clock free service to EARL BAKER customers! Plus an annual cleaning and adjustment of your home oil heating equipment—also completely free. You pay only for defective parts. Call us today for Texaco Fuel Chief — the economical, cleaner-burning heating oil.

Exclusive Texaco Distributer of Heating Oils, Farm Gasolines and Lubricants in the Morrisburg Area.

EARL BAKER
PHONE 543-2962
Morrisburg Ontario

THE MORRISBURG LEADER
IS YOUR SUBSCRIPTION TO
PAID UP

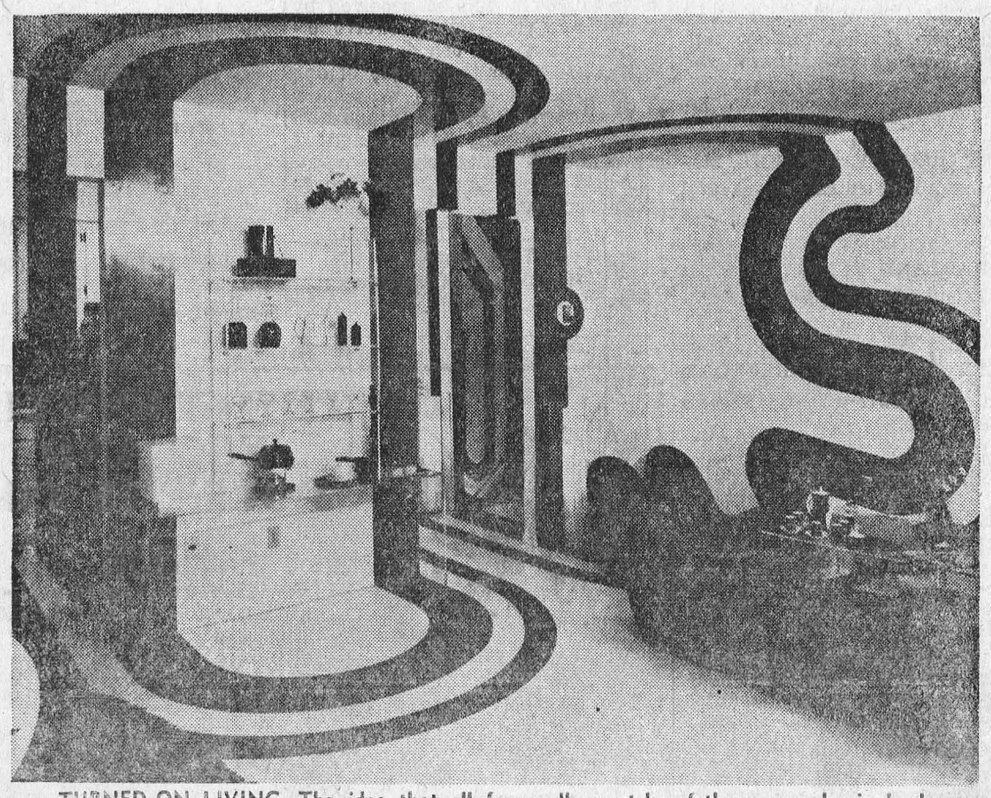

TURNED-ON LIVING. The idea that all four walls must be of the same color is dead. Here wraparound graphics done in red, orange and blue highlight and unify this living room — dining room. The mind-bending designs are carried out throughout this psychedelic Chatelaine Design townhouse.—TTS Photo

RADIO - TELEVISION SALES & SERVICE
- COLOUR TV — STEREO — HI-FI
- RADIOS AND APPLIANCES
- RECORDS AND MUSICAL INSTRUMENTS

GUITAR LESSONS AVAILABLE
— — CALL — —
STYLES & McINTOSH TV
IROQUOIS PHONE 652-4397
Closed Monday Open Tues to Sat. and Friday Night

For ALL Your
INSURANCE REQUIREMENTS
HILL INSURANCE AGENCY
MORRISBURG : ONT.
TEL. 543-3069

MONUMENTS
L. D. Wells & Sons
No Flat-Top Bases Used
MONUMENTS, CEMETERY LETTERING
"We are Qualified to Service What We Sell"
on No. 2 Highway opposite the New Union Cemetery
PHONE 534-2255
"The Most Modern Shop in Eastern Ontario".

ARE YOU
RUNNING SHORT OF
LETTERHEADS?
BUSINESS CARDS?
STATEMENTS?
ENVELOPES?
For These and ALL
Your Printed Needs
Call 543-2987
or drop in at
The Morrisburg Leader

SMITH'S PHOTO STUDIO
✡ PORTRAITS
✡ GROUPS
✡ WEDDINGS
✡ COMMERCIAL
We specialize in . . . .
Children's Photographs
62 Kyle Dr. Ph. 543-2873
MORRISBURG

MONUMENTS
Where You Buy The Best For Less
Satisfaction Guaranteed
NO. 1 GRANITE ONLY
Cemetery Lettering
DWIGHT CROWDER
WILLIAMSBURG, ONTARIO
PHONE 535-2683

MURIEL'S FLOWERS
WORLD-WIDE
WIRE SERVICE
PERSONAL ATTENTION TO
ALL ORDERS RECEIVED
WINCHESTER 774-2201

EDGERTON FUELS LTD
CARE-FREE HEATING
ASK US ABOUT OUR
INSURANCE POLICY
FREE ESTIMATES ON
THAT NEW FURNACE
PHONE 543-2800
24-HOUR BURNER SERVICE

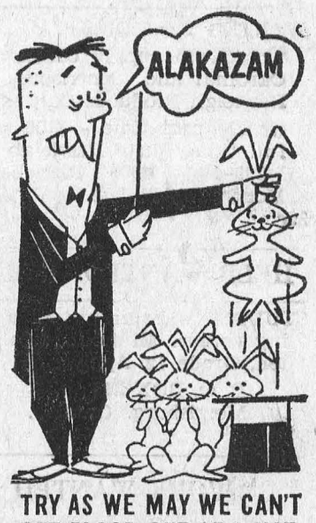

TRY AS WE MAY WE CAN'T GET BLOOD OUT OF A HAT. WE NEED BLOOD DONORS . . . PEOPLE . . . YOU. MAKE A DATE TODAY TO GIVE THROUGH YOUR RED CROSS.

W. E. FITZSIMMONS
AMBULANCE AND FUNERAL SERVICE
IROQUOIS
ESTABLISHED 1924
SERVICE IS OUR MOTTO
652-4452 or 652-4577

BRIDES TO BE:
FOR ALL YOUR WEDDING INVITATIONS ANNOUNCEMENTS REPLY CARDS & ENVELOPES THANK-YOUS NAPKINS MATCHES & OTHER ACCESSORIES CALL
The Morrisburg Leader

Put Sell That Thing Here Find WANT ADS

CARD of THANKS

I wish to thank everyone who remembered me with cards, flowers, gifts and treats, and to all who visited me while I was a patient in Winchester Memorial Hospital. Special thanks to nurses, doctors and clergy. The many kind acts will long be remembered.

—Mrs. Allen (Mary) Beckstead
35p.

May we take this opportunity to say thank you to our relatives, friends and neighbours for making our 50th wedding anniversary such a happy occasion. Special thanks for the beautiful gifts, flowers and cards, and other kindnesses.

—Mr. and Mrs. Iden Whittaker.
36c.

We, the family of the late Charles A. Stata, would like to express our sincere thanks and appreciatio nto our many friends, relatives and neighbours for the sympathy cards floral tributes and many acts of kindness shown in our recent bereavement of a dear beloved father, Charles A. Stata, who passed away on August 25, 1969.
35c.

The family of the late Durham Wells would like to express their sincere appreciation to Rev. D. L. Gordon and other clergy, to Dr. H. Justus and the Nursing Staff of Winchester Memorial Hospital for their kindness to him during his stay in hospital. We also wish to thank our relatives, friends and neighbours for the many acts of kindness, messages of sympathy, beautiful floral offerings and In Memorial donations to the M & M, Heart and Cancer Funds, at the time of our recent bereavement. These acts of kindness will always be remembered.
35c.

AUCTION SALE

OF HOUSEHOLD EFFECTS
SATURDAY, SEPT. 13 — 1 P.M.
at the residence of
LERA M. MATTICE
53 Augusta St., Morrisburg

Beds and Bedding; Television; Refrigerator; Stove; Radios; Chairs Cooking Utensils; Dishes; Silverware; Garden Tools, etc.

Prop. D. E. SMITHSON.

Auctioneer MAHLON ZERON.
35-6.

SALES HELP WANTED

WANTED IMMEDIATELY, man or woman to supply consumers in Cardinal and Morrisburg with Rawleigh Products. Can earn $50 weekly part time - $100 and up full time. Write Rawleigh, Dept. I-289-403, 4005 Richelieu St., Montreal 207, Que.
35c.

HELP WANTED — MALE

STUDENT wanting to take accounting course. Minimum qualification, Grade 12. Apply
P. O. BOX 314,
Morrisburg, Ontario.
34-5c.

WORK WANTED

CARPENTER looks for work of all kinds. Experienced in building and finishing work and re-modelling.
PHONE 652-4662.
33-5c.

WARNING TO BOAT OWNERS!

The rapid increase in the popularity of boating has brought pleasure to many families. But it has brought water traffic problems too.

Boating on a busy river or lake can be almost as hazardous as driving your car on a busy road.

Boat owners need insurance just as car owners do. CIAG can help protect you against costs of damage done TO or BY your boat. For information, call:

JUNIOR R. D. CASSELL
Phone 543-2075
Box 543, Morrisburg, Ont.

CIAG INSURANCE
CO-OPERATORS INSURANCE ASSOCIATIONS OF GUELPH

THANK YOU

On behalf of the Morrisburg and District Horticultural Society I wish to thank the following firms for their generous contributions to our Annual Flower Show:

Allison Import Shoppe; Brown's Foundry; Barkley's Esso; Black Lumber Ltd.; Les Bilmer, Supertest Beavers Dental Products; Mrs. Nancy Ball; Earl Baker, Texaco; Ball's Jewellers; Bob Mattice M & M; Paul Barkley; Brybar Flowers; Casselman's Shoe Store; Charlie's Sport Shop; Colligan's Grocery; Cruickshank Construction; Dominion Stores; MacDonald Fuels; The Dutch Shop; Edgerton Fuels; Family Outfitters; Floyd Fisher; Hill's Mobile Village; Hodgins Lumber; Hal Wagner, Barber; Hope's Garage; Helen's Beauty Salon; Hollywood Cafe; Heinz Food Market; Jean's Fabrics; Kingston Dunbrik; Lee's Restaurant; The Morrisburg Leader; Loyalist Hotel; Mer-Wal Furniture; McGillis Hardware; Merrill Furniture; Romeo's Restaurant; Red's Barber Shop; Thompson Hardware; Weegar's; Wilson's Drug Store; Mutual Products; Mac's Shell; The T. Eaton Co. Ltd.; Simpsons Sears; The Ottawa Citizen; The Ottawa Journal; Standard-Freeholder; Henry Birks; Ogilvy's; A.J. Freeman Ltd.; E. R. Fisher; Brockville Chemical Industries; Swift's Canadian; Ortho Chemical; Canadian Tire Corp.; Fred Pinkus; Mrs. Nina Woods; The I.G.A., Williamsburg; English Dry Goods Store; Eldridge's Garage; Red & White Store, Williamsburg; Black's Electronics, Williamsburg; The Royal Bank, Winchester.

ROBERT BRIGHT, Pres.
35c.

HELP WANTED

WAITER WANTED — Steady work 4 p.m. to 1 a.m. Apply in person.
HOLLYWOOD CAFE,
Morrisburg.
35c.

WANTED

ROOM AND BOARD WANTED for Man. Apply
PHONE 543-3163.
35p.

FOR SALE OR RENT

CAMPING TRAILERS by Day or Week. Also 1970 Moto-Ski, Snowmobiles and Amphicats. Apply:
RON WHITTEKER,
Sales and Service, Iroquois.
Phone 652-4656.
28-35c.

FLOYD FISHER

REAL ESTATE BROKER
MORRISBURG ONTARIO
PHONES:
Office 543-2044
Residence 543-2355

ON A 66' x 128' LOT — A 2-Storey Frame Home. Full basement with F.A.O. furnace, recreation room, laundry room & 8' x 10' bedroom. Kitchen 12' x 15', vinyl floor, sink and cupboards. Diningroom 8' x 10' and livingroom 10' x 14' with wall to wall carpet. 2 Bedrooms. 4-pc. Bathroom. New garage. Patio. Well landscaped. Paved driveway. Asking $6,000 down.

ON LARGE LOT 160' x 125' — A 7-Room Frame Home. O.H.A. heating. Hardwood, tile and wall to wall floors. Family room 15' x 15' 3 bedrooms and 3-pc. bathroom. Beautiful location on St. Lawrence, landscaped to the River's sandy beach. Asking $25,000.

IN DUNDELA AREA — On 1 acre land, an 8-Room, 4-Bedroom Solid Brick Home. Kitchen 13' x 18' Large Diningroom and 12' x 12' Livingroom. Plenty shade trees. Taxes approx. $70. Asking $4,000 down, ballance on first mortgage at 6%.

IN MORRISBURG AREA — A Lot 100' frontage, 150' depth with a new cement block basement 24' x 32'. Asking $4,500.

IN A SEAWAY VALLEY VILLAGE A Lunch & Variety Store, building 24' x 65' frame on a 30' x 200' lot. Kitchen 24' x 14'; Livingroom 24' x 28'. H.W. & tile floors. Restaurant seats 16. Colonial Coach stop. Building, equipment and stock of approx. $10,000. Asking $40,000 with one-third down. Open for offers.

For information, call our Office

REPRESENTATIVES:

Harold Fisher	**543-2213**
Alton Bolton	**543-2002**
John Allison	**543-2989**

- Coming Events -

LEGION BINGO

Every Thursday Night at 8:00 p. m. Sharp, at the Legion Hall, Morrisburg. Progressive Jackpot. Fifteen Regular Games. 5 Specials. Admission $1.00.
1tfc.

× ×

WOMEN'S INSTITUTE

The regular meeting of the Women's Institute will be held on Thursday, September 11th at 8 p.m. in the Public School Auditorium. The guest speaker will be Mrs. Jean Wadds. Visitors are welcome!
35p.

× ×

NOTICE

Legion Bowling Members Required. Meeting September 8, 1969, 8 p.m., Morrisburg Legion. Interested bowlers please phone 543-2483, or 543-2010, or 543-2765.
35-6c.

× ×

BINGO! BINGO! BINGO!

It's Bingo Time at 8:00 o'clock, sharp Every Tuesday Night at St. Mary's Hall, St. Lawrence St., Morrisburg. Come and have fun with your friends. This week's jackpot is worth $130.00.

FOUND

1 PAIR WATER SKIS found at the Morrisburg dock. Owner may have same on identification and paying for this notice.
GRAHAM VanALLEN,
Tel.: 543-2238.
35p.

TO RENT

IN MARIATOWN — Furnished 2-Bedroom House. Oil Furnace, to rent for 6 months. Apply Second house from the water on Street beside St. Lawrence Grocery Store, Mariatown. Apply on week end.
W. CAKE.
35p.

DOWNSTAIRS APARTMENT ON Lakeshore Drive. 3 rooms, also Sunporch and Basement. Oil furnace. Rent $60 month.
PHONE 543-2019.
35c.

APARTMENT TO RENT. Along No. 2 Highway, between Iroquois and Cardinal. Two bedrooms, heated, modern conveniences. References.
TEL. 534-2621, LONG SAULT
20tfc.

NEW 4-ROOM APARTMENT in Ingleside, near Shopping Centre, Churches, Schools. Equippde with Refrigerator, Stove, TV Outlet, Drapery Track and wall-towall carpet. Apply to:
BOX 249, INGLESIDE, or
PHONE 537-2373 Evenings or 537-2433 days.
34-7c.

Try a Classified advertisement to sell or rent your property or to sell your surplus goods, or fill your other needs. They don't cost. THEY PAY ! ! !

NEARLY NEW TOGGERY
Clothes for Infants to Adults
Boys and Girls
Come — See — Save !
MURIEL RENNISON
Caleb Street, Winchester
Open 10 to 5
1tfc.

When PLANNIN' A NEW HOME PLANNIN' A NEW ADDITION PLANNIN' A RENOVATION PLANNIN' SOME LANNIN'
H.S. Lannin Ltd.
GENERAL CONTRACTORS
PHONE 774-2637 WINCHESTER, ONT.

LOOK!

Domestic Food Service, 5 Sheridan Mews, Brockville, offers these specials! Coffee .49 lb. butter .59 lb., margarine .13 lb., sugar .05 lb., flour .05 lb., pork and beans 19-oz. tin .05.

Why not let our food counsellor drop into your home at no obligation and show you our special introductory food offer. A proven way of saving by economic bulk buying. Call collect, Bob Elder, Brockville, telephone 342-2112.
34-5p.

DANCE

The Morrisburg Fish and Game Club will sponsor a Dance in the Legion Hall, Morrisburg, on Friday, September 12th, 1969. Admission is $1.00. Bar privileges.
33-5p.

× ×

REGISTRATIO FOR GIRL GUIDES, BROWNIES AND RANGERS

Thursday, September 11th, Allan Hall, Lakeshore United Church, 7 p.m. to 8 p.m. Mothers please accompany children.
Brownies, Ages 7 to 10
Guides, Ages 10 to 14.
Rangers, Ages 14 to 18
Registration Fee — $2.00.
34-5c.

FOR SALE

WINCHESTER SPRINGS: 6-Room House. Well equipped.

WINCHESTER SPRINGS: Near No. 31 Highway: Large, Comfortable Home, suitable for growing family or nursing home.

SOUTH MOUNTAIN, 1 Mile East: 5-Room House. Up to date in every way. Call:

CARL LAUSHWAY
REALTOR — PRESCOTT
G. A. MONTGOMERY
SOUTH MOUNTAIN — 989-2935
5-6c.

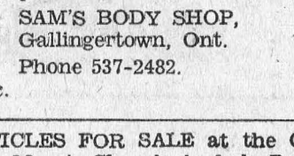

BEHLEN PRE-FABRICATED STEEL FARM BUILDINGS

Write for full facts. — Ray Smith, Authorized Behlen Dealer. Farm Industrial Buildings, Newington, Ont. Phone 984-2789.
24tfc

FOR SALE

1 USED CHESTERFIELD & CHAIR Cheap.
PHONE 543-2976.
35-6p.

30" WESTINGHOUSE ELECTRIC STOVE. Fair Condition.
PHONE 543-2846.
35c.

'64 VAUXHALL VIVA Coach in excellent condition. Low mileage.
PHONE 543-2836.
35c.

UPRIGHT PIANO. "Lindsay" in good condition. Reasonable.
PHONE 543-3174.
31tfc.

SIMPLICITY GARDEN TRACTORS Sales, Service, Repairs. Trade-ins accepted.
SAM'S BODY SHOP,
Gallingertown, Ont.
Phone 537-2482.
30tfc.

ARTICLES FOR SALE at the Old St. Mary's Church, include Pews, candelabra, statues, antique cupboards, and several other items
TELEPHONE 543-2544.
1tfp.

CHOICE QUALITY TOP SOIL, Masonry Sand, Crushed Gravel, and Crushed Stone. Also Front-End Loader and Truck Rental.
HARLAND VEINOTTE.
Telephone 543-2190.
18tfc.

FORMER ST. MARY'S RECTORY
Corn. St. Lawrence and Second Streets. Apply
REV. D. W. MacDONALD,
Phone 543-2544.
2tfp.

SELL REAL ESTATE

Join Ontario's largest Realtor, specializing in rural, town and vacation properties. No experience necessary, full or part time basis. Excellent commission arrangement. For further information call or write Omar Chisholm, R.R. No. 5, Belleville, 962-7686, H. Keith Limited Realtor, 181 Eglinton Avenue East, Toronto 12, Tel. 487-3333
32-8c.

In The Churches

ST. MARY'S CATHOLIC CHURCH
MEIKLE ST. — MORRISBURG
Sunday—
Masses at 8 A.M. and 11 A.M.
Saturday Evening—
7:00—Devotions and Confessions.
Week Day Masses at 8:00 a.m.
ST. CECILIA'S, IROQUOIS
Sunday—
Mass at 9:30 a.m.

MORRISBURG PENTECOSTAL CHURCH
Lakeshore Drive at High Street
Rev. David [illegible], Pastor
Sunday, Sept. 7th, 1969—
9:45 a.m.—Sunday School. Classes for all ages.
11:00 a.m.—Morning Worship.
7:30 p.m.—Evangelistic.
TUESDAY—
8:00 p.m.—Prayer Service

THE UNITED CHURCH OF CANADA
Faith and Friendship
Lakeshore Drive Church
Morrisburg, Ontario
REV. G. BRUCE, B.A., Minister
Mrs. J. Graham, Director of Music
Sunday, Sept. 7th, 1969—
11:00 a.m.—Morning Worship.

THE PRESBYTERIAN CHURCH IN CANADA
KNOX CHURCH
"The Church With The Chimes"
Rev. T. H. BOYD, B.Sc., B.D.
Sunday, Sept. 7th, 1969—
11:00 a.m.—Morning Worship.
The Sunday School will join in the Morning Service, to mark "Rally Day". Pupils will meet in the Lecture Room at 10:30.

ST. JAMES ANGLICAN CHURCH
Rev. C. W. Earle, L.Th., Rector
TRINITY XIV, Sept. 7/69—
ST. JAMES, Morrisburg—
8:00 a.m.—Holy Communion.
9:45 a.m.—Sunday School.
11:00 a.m.—Holy Communion.
HOLY TRINITY, Riverside—
9:30 a.m.—Matins.

ST. LAWRENCE EVAN. LUTHERAN PARISH
TRINITY XIV, Sept. 7/69—
ST. PAUL'S—
9:45 a.m.—The Service.
ST. JOHN'S—
11:00 a.m.—The Service.
Sunday School begins next Sunday.
EVERYONE ALWAYS WELCOME TO ALL SERVICES

ATTEND THE CHURCH OF YOUR CHOICE THIS SUNDAY.

HEARING AIDS AT DISCOUNT PRICES

It is no longer necessary to pay high prices to get the best in hearing aids.

Because we have no salesman's commission to pay, we can save you $100.00 on name brand hearing aids.

Come in or Phone 774-2606 for an appointment.

SUMMERS' HEARING AID CENTRE
WINCHESTER, ONTARIO

MUSICAL INSTRUMENTS AND ACCESSORIES

Accordions, Amplifiers, Banjos, Clarinets, Guitars, Drum Outfits, Electric Organs, Mandolins, Pianos, Saxophones, Trumpets, Violins, Vibraphones, Musical Instrument Stands, Microphones, Accessories, etc., Music Instruction Books and Sheetmusic. EMINENT and SOLINA Electronic Organs and Leslie Speakers; Telefunken, Nordmende, Grundig, Philips, Nivico, Panasonic Sansui and Sanyo Hi-Fi Stereo Radios, Radio Consoles, Taperecorders and Accessories, at very attractive prices.

Your District Distributor and Music Dealer:

KLAVARSKRIBO INSTITUTE OF CANADA
530 DIBBLE STREET WEST,
PRESCOTT — ONTARIO
Open Evenings 6 p.m. — 11 p.m.
Saturdays: 9 a.m. — 6 p.m.
26tfc.

TENDER ON TRUCK AND PLOW

Sealed Tenders, plainly marked as to contents will be received by the undersigned up to twelve o'clock noon on the 6th day of September, 1969, for the supply of one 5-ton Truck (complete) with snow plow and wing. Specifications and tender forms may be obtained at my office at Williamsburg.

Lowest or any tender not necessarily accepted.

(Signed): KEITH SCHELL,
Clerk-Treasurer,
Williamsburg, Ontario.
34-5c.

HOLLER

Bingo!

•

$6,500 IN PRIZES

•

THIS SATURDAY NIGHT,

SEPT. 6TH — 8 P.M.

•

BROCKVILLE
MEMORIAL CENTRE

•

GRAND PRIZE:

$2,500 — 51 CALLS

$1,500 Consolation

•

SNOWBALL $600
JUMBO JACK $600
BABY JACK $150

•

THREE GREAT SHARE-THE-WEALTH
— TAKE HOME $2,000 —

•

4-WAY GAME $250
19 GAMES IN ALL
5 DOOR PRIZES — $25 EA.

•

NEXT LIONS BINGOS:
SEPT. 20th OCT. 4th

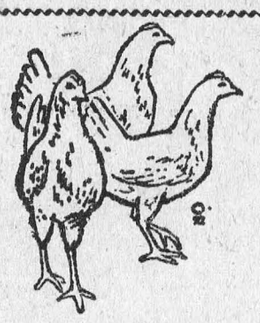

THE GLENDALE EGG AND POULTRY CO.

FRESH REFRIGERATED EGGS
"Direct From Us to You"

OPEN EVERY FRIDAY AFTERNOON, AND
ALL DAY SATURDAY
MORRISBURG — — ONTARIO