The Morrisburg Leader

LXXXVI, NO. 18. MORRISBURG, ONTARIO, FRIDAY, APRIL 30th, 1948. $2.00 PER YEAR; SINGLE COPIES, 5c

Teachers Federation Meet

On Saturday, April 24, a meeting of members of District No. 2, Ontario Public School Men Teachers' Federation, was held in Brockville. This district comprises the five counties along the St. Lawrence River: Leeds Grenville, Dundas, Stormont and Glengarry. About 35 were present.

This afternoon session was preceded by a very enjoyable luncheon, served a the Hotel Manitonnt. Chairman for the occasion was G.A. Foulds President of the district, assisted by several of his colleagues, among whom were Messrs C. Timanus, Supervising Principal of Brockville Public Schools; F.B. McMillan, Principal of Cornwall Public Schools; H. Hamilton, Principal of Iroquois Public School, and H. Nichols, of Brockville. Rev. Canon Coleman, of Brockville, officiated in the saying of grace, while Mr. W.B. Fletcher, Music Supervisor of Brockville, presded at the piano and led a sng-song to add a lusty gusto to the delightful repast.

The after-dinner speeches proved beyond a doubt that the town of Brockville need not go far afield in search of post-prandial talent. First, Mr. W.F. Reynolds, Brockville's friendly mayor, welcomed the visiting teachers most heartily. In the admirable style well known to his fellow townsmen, he sang the praises of Eastern Ontario, and brought a stimulating lift to the morale of his appreciative audience.

The other speaker was Mr. Chas. W. Seace, Secretary-Treasurer of the Brockville Board of Education and President of the Ontario Trustees and Ratepayers" Association. He, too, conveyed hospitable greeting to the Federation group. In his brief address, he emphasized the co-operative spirit in education. While boards and teachers have different tasks and problems, they have the same aim—the building of a nation of better Canadians.

At two o'clock, the teachers repaired to Brockville's beautiful Collegiate Institute, for business relating to their Federation. The highlight of this part of the programme was the report of the District Representative, Mr. R.C. Dillabough, Principal of Chesterville Public School. He gave a resume of the proceedings at the Federation meeting in Toronto, during Easter week. There was much healthy discussion of several problems, not the least of which was the matter of improving the teachers' status, financially and otherwise. There still come reports that a number of school boards have not sufficient appreciation of the worth of a good teacher, and have not deemed it advisable to pay a salary commensurate with that worth

The meeting was adjourned at six o'clock with the singing of the National Anthem.

MR. AND MRS. S. SADDLEMIRE MARK 60th WEDDING ANNIVERSARY

On Saturday evening, Mr. and Mrs. Stanley Saddlemire were guests of honor at their home when their children and grandchildren and great grandchildren were present to commemorate the 61st anniversary of their marriage which was solemnized at the Presbyterian Church Manse, Morrisburg on April 26th, 1887. Rev. E. Bayne, minister of the church, was the officiating clergyman.

Mrs. Saddlemire was before her marriage, Miss Minnie Casselman, a daughter of the late William Casselman and his wife, Sarah Ann Casselman. Mr. Saddlemire's parents were the late Amos Saddlemire and his wife the former Lucy Deeks.

Their family consists of two daughters, Mrs. Frank Merkley (Evah) of Williamsburg, and Mrs. Gordon Render (Lyla) of Brockville; two sons, Howard at the farm homestead and Dalton on the adjoining farm; 14 grandchildren and 14 great grand children.

Among the guests present for the occasion were Mrs. Annie Bowman, Mr. and Mrs. Elery Casselman of Iroquois, Mr. George Beckstead of Aultsville and Rev. and Mrs. Gerald Fee of Williamsburg.

During the social entertainment of the veening the Misses Hilda and Helen Saddlemire, twin daughters of Mr. and Mrs. Howard Saddlemire, rendered a duet, "Silver Threads Among the Gold", Mr. Frank Casselman gave an appropriate reading and Rev. Gerald Fee in a brief address, congratulated the bride and groom on their long and happy life together and wished for them the best that life has to offer throughout the rest of their journey. The bride and groom of 61 years ago were then presented with a beautiful bouquet of cut flowers, by Frank Merkley on behalf of their family.

Following the entertainment the Sacrament of Baptism was administered to the infant daughter of Mr. and Mrs. Hugh McHaffie by Rev. Gerald Fee. The baby was given the name of Janet May. The baby is the great grandchild of Mr. and Mrs. Saddlemire.

A buffet luncheon followed, the table being adorned with cut flowers flanked by pink tapers in silver holders, and centered with a beautiful wedding cake decorated to suit the occasion. Mr. and Mrs. Saddlemire were the recipients of many messages of congratulations and felicitations from their many friends and neighbours on this happy occasion.

LISTEN TO

Morrisburg Music Hall

EVERY

MON.-WED.-FRI.

10.00—10.30 P. M.

CFRA

OTTAWA

PRESENTED BY

MORRISBURG BOARD of TRADE

MORRISBURG TOWN COUNCIL

And the Following Industries and Businessmen of Morrisburg:

ALLISON FARMS
SAM AGULNIK AND SON
R. H. BRADFIELD & CO.
BRAY & SEYMOUR
BURLING'S LUNCH
BRUCE LODGE
BEAVERS DENTAL BURS
COUGHTRY'S GARAGE
CLOUTHIER'S
COFFEE CUP
MORASH FOUNDRY
MORRISBURG POULTRY
ST. LAWRENCE HALL
ENGLISH'S STORE
WILLARD'S COTTAGES
ROSEDALE INN
MORRISBURG FROZEN FOODS & LOCKER PLANT
SEELEY'S HEALTH CLINIC
MORRISBURG HOSIERY
NEW YORK CAFE
WHITE HOUSE RANCH
EDGEHILL TOURIST HOME
ST. LAWRENCE EGG GRADING STATION
MORRISBURG DAIRY
FRASER MOTORS
DR. W. C. DAVY
MURDOCK'S SUNOCO SERVICE STATION
H. B. DUVALL SUPERTEST
HESS' GROCETERIA
MAX SHERMAN
McNEELEY'S DRUG STORE
McGILLIS HARDWARE
G. LEONARD KECK
WEEGAR'S CONFECTIONERY
ARTHUR FLYNN
G. & N. SUTHERLAND
McGANNON'S HAT SHOPPE
MRS. STEWART
J. A. EDGERTON
QUALITY MEAT MARKET
J. C. ELLIOTT—B-A SERVICE STATION
RIVERSIDE HOTEL
CAMEO THEATRE
THE GEORGE FREDERICK
W. & J. MEIKLE
WEEGAR'S GROCERY

MR. PERCY NASH

His many friends were shocked to hear of the death on Thursday, of Mr. Percy Nash, aged 79 years, after a brief illness of two weeks. Deceased, who was a son of the late Mr. and Mrs. W. A. Nash of this place, was born at Morrisburg 79 years ago and had been a life long resident here. For many years he was employed by the Dominion Government in the Department of Agriculture and during these years he spent considerable time in different parts of Ontario.

52 years ago, he married the former Lettie Catharine Phifer, who survives with three daughters and two sons; Mrs. E. C. Stillwell, of Guelph; Major Fred M. Nash of Charlottetown, P.E.I., H. Denzil Nash of Montreal; Miss Marcella Nash, Montreal; Mrs. H. O. Hessell, Morrisburg; also one brother, Mr. Fred A. Nash, town, and three sisters, Mrs. Edith Green, Milwaukee; Miss Muriel Nash, Milwaukee, Mrs. Harry Randall, Bronxville, N. Y. also 8 grandchildren.

The funeral service will be held tomorrow (Saturday) from his late residence to St. James Anglican Church at 3 p.m. with the rector, Rev. G. Oliver Davies, in charge. The body will be placed in the vault for burial later in the spring.

Pallbearers will be Mr. John Dougall of Hallville; Junior Currie, Matt Campbell, Wm. Weegar, George Fraser, and Archie Gibson, all of Morrisburg.

McDONALD — SEEKINGS

Spring flowers and ferns decorated St. Paul's United Church for the wedding of Miss Ethel Catherine Pauline Seekings, daughter of Mrs. George Seekings of Cornwall and the late Mr. Seekings, and Robert Alexander McDonald, son of Mr. and Mrs. Fred McDonald of 332 Second Street, Cornwall, which took place at 2 o'clock Monday afternoon, April 26th with Rev. W. S. Atchison, B.A., B. D., officiating at the ceremony.

The wedding music was played by Col. F. G. Robinson, organist at St. Paul's, and during the signing of the register, Mrs. J. E. Cutler, (a personal friend of the bride) sang very effectviely the Lord's Prayer.

The bride, who was given in marriage by her brother, James Seekings, wore a suit of dark tan gabardine, gold straw hat and accessor ies, her bouquet was of white Esther Read daisies, iris and white carnations. Miss Jessie A. Seekings, sister of the bride, who acted as bridesmaid, wore a light wool grey suit with pink mohair crownless hat with pink and black taffeta ribbon trimming. Her nosegay was of mixed roses, iris and soft green ribbon streamers. Kenneth McDonald of Ottawa, brother of the groom, was best man.

Mrs. Seekings, mother of the bride wore a dress of jade green crepe with navy and jade hat and a corsage of pale pink carnations.

Mrs. McDonald, mother of the groom, wore a black and mauve flowered crepe with black hat and a corsage of white Shasta daisies.

Following the ceremony a reception was held at the home of the bride's mother, 14 Adolphus St. A buffet lunch was served, the table being centered with a three tier wedding cake and lighted candles in three piece candelabra. A fitting toast to the bride was proposed by Major V. Wray Fairweather, and was ably responded to by the groom. A cousin of the bride, Mrs. Strader McIntosh, poured tea, assisted in serving by Misses Elaine Quig and Mary Ross and Messrs. Douglas Farlinger, MacLean Whyte and Joseph Smith, all friends of the bride. Later Mr. and Mrs. McDonald left by motor for Quebec City. The bride travelled in her wedding suit with lime green shortie coat and felt hat to match, her corsage was of white mums. On their return they will reside in Cornwall for the summer months. Among the out of town guests were Mr. and Mrs. Edgar McIntosh, Mr. and Mrs. Strader McIntosh, all of Williamsburg; Mrs. William McDonald, Miss Helen McDonald of Toronto; and Miss Morique Lilliol of Montreal.

Williamsburg W. I.

The regular meeting of the Williamsburg Women's Institute was held on Tuesday evening at the home of Mrs. Ross Wingard, with 27 members and 9 visitors present. The president, Mrs. Clifford Casselman, presided and the meeting was opened by the use of the Institute Ode and Creed.

The roll call was responded to by the display of finished products from the needlecraft course, followed by reading and approval of minutes from the March meeting, given by the secretary, Mrs. C. H. Dewland. Correspondence was read and dealt with. Reports were given by the treasurer, Miss Nina Casselman, and also by the standing and special committees. Several items of business were tabled to be dealt with at the May meeting. The nominating committee was reminded of their duty for the next meeting.

Having completed this year's programme, thet president reminded that all reports from standing committees be sent in to the proper district standing committees for the annual meeting; that cards belonging to Blue Cross be filled in and given to the convenor of that committee that $10.00 and a letter of appreciation be given to the Oddfellows for the use of their hall.

Moved by Mrs. Maefred Merkley and seconded by Mrs. Ora McIntosh that a euchre and crokinole party be held with a charge of 25c to raise funds. A committee consisting of Mrs. Maefred Merkley, Mrs. Ora McIntosh and Miss Beatrice Saddlemire to arrange for the euchre party.

Mrs. M. W. Locke was in charge of the topic "Home Economics". The guest speakers were Mr. Heatherington from Frozen Food Industry, Montreal and Mr. Chesley Coughler, owner and operator of the Frozen Food Plant at Morrisburg.

Mrs. Maefred Merkley rendered a very fine solo with Mrs. Hugh Thompson accompanying at the piano. The singing of The Maple Leaf Forever" brought a very interesting meeting to a close, after which a delicious lunch was served by the hostess, assisted by the refreshment committee. Mrs. M. W. Locke, on behalf of the Institute members thanked the guest spakers, soloist, hostess and refreshment committee for a very fine and interesting meeting and social hour.

FRED R. GALLINGER

It is with deep regret we announce the death of Fred R. Gallinger, who passed away after a lengthy illness at his late residence April 20th at 10.15 a.m.

Born at Gallingertown on October 23rd, 1898, the eldest son of Mr. and Mrs. Robert Gallinger and the late Bella Epaugh who predeceased him some thirty-six years ago. Fred had a kindly loving disposition and made many friends and was highly esteemed by all. He is survived by his wife Hester McNairn whom he married in 1916, also five sons and four daughters, and one grandson: Kenneth of Gallingertown, Floyd of St. Catharines; Carl, Basil and Denzil at home; Mrs. Hubert Gallinger of Gallingertown, Fern, Aileen, and Shirley at home, and grandson, Gary Gallinger also his father and stepmother at North Lunenburg.

There are also three brothers and four sisters, Roy and Ross in Saskatchewan and Harry of Eriksdale, Man.; Mrs. Ruby Crites of Dickenson's Landing; Mrs. William Crites of Osnabruck; Mrs. James Gillespie of Iroquois and Mrs. Harold McIntosh of Cornwall.

The funeral was held Friday from his late residence to the United Church, Gallingertown and Pleasant Valley cemetery. The service was conducted by Rev. Maurice D. McNabb, Moderator of Glengarry and pastor of St. Matthew's Church, assisted by Mr. Mervyn Peters of

(Continued on page 4)

DUNDAS-GRENVILLE LIBERAL ASSOCIATION

Annual Meeting and Convention

ODDFELLOWS' HALL SOUTH MOUNTAIN, ONT.

Monday, May 3, 1948, 8.30 p.m.

Guest Speaker: MR. ROBT. McCUBBIN, M.P., Parliamentary Assistant to the Minister of Agriculture.

LADIES ARE SPECIALLY INVITED

O'Donnell O'Higgins, President Hume Grisdale, Hon. Secretary

GOD SAVE THE KING

-ANNOUNCEMENT-

Mr. H. R. Wallace wishes to asnounce he is convalescing from his recent illness and has added to his staff John A. Conul, of 20 years experience in Funeral Business, also Mabel Consul, who is a Registered Nurse asd Lady Attendant at Funerals on request.

Day or night calls promptly attended to. No Extra Charge for up to 50 miles. A funeral service of Dignity and Sympathy. Established 1884.

Complete line of Furniture at Williamsburg and Brinston at moderate prices. We deliver.

H.R. WALLACE

Phones: Iroquois 101R31; Morrisburg, 602R5

FUNERAL SERVICE AMBULANCE SERVICE

DAYLIGHT SAVING RED TAG SPECIALS

THESE PRICES EFFECTIVE TILL MONDAY, MAY 3, INCLUSIVE

RED TAG SPECIAL



KRAFT CHEESE, ½ lb. pkg. 27c

Planter's

PEANUT BUTTER, 1 lb. .. 47c

E. D. Smith's

PURE PEACH JAM, 4 lb. tin 85c

RED TAG SPECIAL



3 Packages 25c

YOUR WEEK-END SMILE

He had been walking with one foot in the gutter asd the other on the pavement and he was not getting on very well. After about half a mile he met a policeman.

"You're drunk" said the officer.

"Thanks a lot" he replied, "I thought I was lame".

RED TAG SPECIAL



SWIFT'S CLEANSER POLISHES AS IT CLEANS 12 ¢

Frontenac SERVIETTES, 70's 17c

RED TAG SPECIAL



BABY FOODS, 4 Tins 35c

RED TAG SPECIAL



5 POUND SIZE 69c

PHONE 75 **WEEGAR'S** WE DELIVER ORDERS OVER $1.00

"THE BEST ALWAYS"

MEN'S

OVERALLS

all sizes

36—44

BLUE $3.75

WHITE $4.00

For Bigger and Better Bargains

Clouthier's

— MORRISBURG —

Gardening Supplies

We have them all, Hoes Rakes, Forks, Spades & Cultivators; Lawn Mowers, (both hand and gasoline powered; Fertilizers of all kinds; Seeds and Issecticides.

See us before you buy. We have everything you need for the garden, the quality is high, the price low.



N. McGILLIS HARDWARE

"EVERYTHING IN HARDWARE"

PHONE NO. 17 MORRISBURG, ONT.

The Quality Tea

"SALADA"

ORANGE PEKOE



Valley OF REVENGE

BY

JACKSON·COLE

Synopsis

Chapter XXXVII: After setting fire to a shed on Chris Pringle's farm, Bartle hurries to the sheriff and shows him a paper which he tells him was thrust at his door by El Caballero Rojo. The note reads, "Pringle is Next."

CHAPTER XXXVIII

"What you think don't make a durn bit of difference to me, Bartle. This isn't the first time you've been making wild accusations either. You busted in here accusing cattlemen of doing the things that happened at the Chapman and Ransome farms. Now you're throwing in with everybody who thinks that El Caballero Rojo is somehow—"

"Working for beefmen, yes!" fumed Bartle. "And they're set to tackle the Pringle farm next, and here you sit and—"

"Can't you see you're not talking sense, Bartle?" Lande blasted. "If beefmen meant to land on the Pringle place, why in all tarnation would they warn you about it, knowing you've got such a rep for taking sides with the tobacco men?"

* * *

"I don't know," snapped Bartle. "But there it is. They did. I'm letting the law handle the riddles — if they can't handle anything else."

"What would you do if you were wearing this badge right now? Lande asked bleakly.

"I'd get out to the Pringle place plumb pronto! This warning came from somebody who knows the plans of somebody else—that's sure. This is a good chance to learn just who has been raising all the ructions in the valley, because sooner or later whoever it is will sure attack the Pringle place."

"Unless," Lande drawled dryly, "this warning is only to draw me to the Pringle place while the devil and all is being raised somewheres else."

Bartle stalked to the door. "You're the law," he snapped. "What you do and what happens next is your lookout. It was my duty to give you this paper and tell you what I saw. I can't do anything more about it. Good night."

He stamped out angrily, but inwardly was elated. Lande would get men together all right. They would ride to the valley.

"Lande'll post men when he gets to the fire at the Pringle place," he mused. "And since El Caballero Rojo will probably come there too. And he'll find himself under the guns of the law."

As well as his plans seemed to be working, however, now that he had successfully set them in motion, Bartle was uneasy when he got back to the bank, prepared to spend the night there. For he knew that until he looked upon El Caballero Rojo's dead body he would not feel safe again.

* * *

When he did know the outlaw is dead, then he could continue operations. He would bring settlers in at top prices; drive them out at bottom prices; hide behind a curtain of wrath, and keep suspicion pointing at cattlemen.

"It can't fail," he thought. "That outlaw now is the only stumbling block. But now everybody is helping me to get rid of him. Clark Weber is hunting him. Lande will have men watching for him. Haskell has sworn he will drill him on sight. And I'll see to it myself that every tobacco farmer in the valley is posted to watch for him. He can't escape for long."

He sat down at his desk and began to thumb the pages of his ledger.

"Let's see," he mumbled. "Pringle owes me a thousand dollars, due next Tuesday. He can't sell tobacco ashes. He'll be here tomorrow to plead for time. I'll cry on his shoulder and tell him how sorry I am, but that I must have the money. I'll give him sixty days. Handled right, I ought to convince him it's best for him to sell out instead of going deeper into debt for a new shed while he raises another crop. The thing to do—"

* * *

He reached for a small file box. It contained the names and addresses of people all over the country who were interested in buying farms in the West. Bartle wrote letters to several of them. His writing completed, he got up and stood by the window.

Then, in the dimly lighted street, he saw something that narrowed his eyes and tightened his mouth. Chris Pringle! The old tobacco farmer was stopping men, speaking to them briefly. Then the farmer cut diagonally across the street, heading straight for the bank.

Bartle opened the door to his knock. But when the old man entered he looked more angry then dejected.

"You haven't seen Sheriff Lande around anywhere, have you, Mr. Bartle?" he blurted. "I've been hunting him all over town, but nobody knows anything about him."

* * *

Bartle was unpleasantly surprised. "He — he's not out at your farm?"

"Ain't seen him or any of his men," he snapped. "And a fire out to the farm, too."

"Did the fire do much damage?" Bartle asked.

"No. It didn't. We caught it in time." He did not see the banker's blank expression as he turned. "Well, guess I'll get on and try again to locate that gallivanting sheriff."

"Lande surely must be at your place by now," Bartle said hurriedly. "I'll ride home with you and talk turkey to him. I'm going to take action more than ever from now on to protect you men I brought out here."

(To Be Continued)



4789
SIZES
2—10

She's the image of you in her petticoat-whirl dress! Everyone will say she looks so adorable. Pattern 4789 has charming ruffles; the petticoat peeks a bit below the hem!

Pattern 4789 sizes 2, 4, 6, 8, 10. Size 6 dress, 1⅞ yds. 35-in. fabric; slip, 1¼ yds; eyelet for both 3¼ yds. 1¾-in.

Send TWENT-FIVE CENTS (25 cents) in coins (stamps cannot be accepted) for this pattern. to Room 421, 73 Adelaide Street West, Toronto. Print plainly SIZE NAME, ADDRESS, STYLE NUMBER.

ISSUE 18 — 1948



The "Old Look" is Almost the "New Look"—Wearing the old fashioned costumes they will model at the Early Canadian Fashion Show at this year's Canadian National Exhibition are from left, Mrs. Frank Stark, Mrs. W. H. Bussell, Mrs. Delbert Downs, Mrs. Clebert McDowell. All are members of Hornby, Ont., Women's Institute, first group to enter the Show. It is open to any Women's Institute or its members. Each group must enter not fewer than three costumes, then model them the day of the competition.

Your Handwriting and You

By Alex S Arnott

Timidity Uppermost At Time of Writing

Dear Mr. Arnott:

Although very busy at the store which I operate I always look for your column as soon as the paper arrives. I am looking forward to a complete analysis of my handwriting.

* * *

Sincerity is the basis of your handwriting and this is the prominent factor throughout your script. It is evident, therefore, that you are an idealist, with deep feeling for all things reverent. Nobility of thought and action is indicated by all the high reaching stem letters 'd', 'h', 'l' and 't' and this is another indication of sincerity of purpose.

Generosity is shown in several features of your writing, meaning recognition for the needs of others, and broad-mindedness to overlook their faults. Basically, there is the spirit of co-operation for the benefit of all clearly marked.

* * *

The cramped letter 'n' reveals modesty and timidity. This is not to be interpreted as fear, but as an absence of aggressiveness. I say 'fear' because the openings of all the letters 'd' show that you wish to be frank with others and others to be frank with you even though it may be to your personal disadvantage at the time.

Thoughts about physical development are shown in the small letters 'p'.

Independence is part of your makeup and you are capable of making decisions and of self-reliance. There is evidence too of sensitiveness partly controlling independence.

* * *

Although there is ambition to do many things, there is also a supression of desire shown, and this was uppermost in your mind at the time of writing. Apparently there is one thing which you wish above all others and this wish is being held in check either through despondency or personal pride. The suppression of desire and the slight despondency are not a permanent part of your personality although they were an expression of feeling at the time of writing.

disapprobation
~ the father

Anyone wishing a more complete analysis please send self-addressed stamped envelope to Box B, room 421, 73 Adelaide St. West, Toronto. There is no charge for this service.

How Can I?

by Anne Ashley

Q. How can I dissolve beeswax and turpentine floor wax?

A. Mix a little ammonia with the beeswax and turpentine, and the wax will dissolve readily.

Q. How can I clean silver slippers?

A. Silver slippers can be cleaned with very finely powdered alabaster. Take up some of the powder with a soft brush and rub until the surface becomes bright and clean. Then polish with another brush until the powder is removed and the luster appears.

Q. How can I exterminate roaches?

A. Use equal parts of plaster of Paris and powdered sugar. Lime powder well spread about is also good. Or, try powdered borax mixed with sugar. Also, wet a clean rag with kerosene and press it into the holes or corners where they enter.

Gyroscopic motor cars, with only one front and one rear wheel, have been successfully operated in tests.

Cosy Cookery

To cook potatoes well, without breaking them up, is a vital matter for homemakers in Britain, rationed to three pounds weekly. It seems cosy cookery is not, as you might imagine, cooking in a nicely heated kitchen under pleasant conditions, but just another fuel-saver for Britain's homemakers. "Cosies," which fit over saucepans, kettles or casseroles, are made of old felt, blanket, tweed material or curtain serge. Double material is used and a thick layer of newspaper inserted between the two pieces of cloth. The result is a "cosy" which is something between a soft dish cover and a fez.

Here's how it works. After two minutes boiling, the saucepan is put under the cosy and placed on heat-retaining material, such as a wooden table or thick pad of newspapers. The food cooks gently without spoiling and will keep hot for hours.

Tintype Styles

Again and again one hears the question asked as to why women are back to tintype fashions and the fashions of the turn of the century. A psychological reason underlines all changes of fashion. Many interpret this return to fashions of a half century ago an expression of the world's wish for the security which was present in that era. True or false, as may be that reasoning, it is a fact that the camisole, the back-swept skirt, the lace jabot, the swishing taffetas and petticoats are here, right in your own closets today.

Sunday School Lesson

Nehemiah Rebuilds Jerusalem

Nehemiah:
4: 1-6 13-14, 21-23· 6: 15-16.

Golden Text So built we the wall; for the people had a mind to work — Nehemiah 4. 6.

Just as the rebuilders of the Temple of Jerusalem had been harassed and thwarted in their efforts to complete the work on the House of God, the labors of Nehemiah and his workers to rebuild the city's ruined walls were opposed and their task ridiculed.

Hostility crystalized into conspiracy and the enemies of the Jews banded together to fight against Jerusalem and to hinder the building of the fortifications. Nehemiah, learning of their plans, continued in prayer to God for strength, and set a watch against his enemies day and night.

* * *

Nehemiah was confronted with great danger, and there was a possibility that he would fail in his mission though backed by the authority of the king and the power of Persia. With conspiring foes round about and with a number of weakened, discouraged workers in his ranks, Nehemiah was called upon to show real leadership and constructive statesmanship.

* * *

Nehemiah encouraged his followers; he planned for them; he inflamed their patriotism; he provided for their safety; he inspired them onward to the best they could do. He himself stood at the forefront capable, tireless, trusted, effective.

The able-bodied men stood at their tasks, every builder ready to lay down the trowel and take up the sword at a moment's warning. There were also those who held spears "from the rising of the morning till the stars appeared". The servants lodged within the city as guards by night and laborers during the day. So the work advanced. The mockers and conspirators in the presence of such zeal and military preparation dared not attack.

* * *

At last the work was finished, and the fear within the walls vanished as mists before the morning sun.

The success of Nehemiah's project was thus a testimony to his heathen enemies that he was a servant of God. Since his work was wrought of God, all their opposition failed.

★

Reverse

Visitor—"Your son is rather small for his age, isn't he?"

Fond Mother — "Oh, no; most boys of his age are overgrown, I think."

★

Modern Etiquette

by Robert Lee

Q. When meeting on the street, should the man or the woman give the first sign of recognition?

A. The woman.

Q. Would it be permissible to answer a formal invitation informally?

A. No. The formal invitation in the third person should be answered in the same way.

Q. If a girl is carrying a great many packages and meets a man of her acquaintance on the street, who offers to carry them, should she give all of them to him?

A. If there are many packages, give him only the larger and heavier ones. If only two or three packages, let him carry all of them.

Q. If one drops a napkin or a piece of silver when dining in a public place, what should one do?

A. Quietly call the waiter's attention to it; he will pick it up and replace it with another.

You Will Enjoy Staying at

The St. Regis Hotel

TORONTO

- Every Room With Tub Bath, Shower and Telephone
- Single, $3.50 and up— Double, $4.50 up
- Good Food Dining and Dancing Nightly

Sherbourne at Carlton
Tel RA 4135

CHOICE FRUIT TREES AND SMALL FRUITS

Ornamental Trees, Shrubs

Evergreens, Roses, Perennials, Glads & Cannas

Large & Complete Stock of All Leading Varieties

500 Acres under Cultivation

See our Local Agent or Write for Free Catalogue & Planting Guide

C. H. PRUDHOMME & SONS, LTD., BEAMSVILLE, Ontario.

DOES INDIGESTION WALLOP YOU BELOW THE BELT?

Help Your Forgotten "28" For The Kind Of Relief That Helps Make You Rarin' To Go

More than half of your digestion is done below the belt—in your 28 feet of bowels. So when indigestion strikes, try something that helps digestion in the stomach AND below the belt.

What you may need is Carter's Little Liver Pills to give needed help to that "forgotten 28 feet" of bowels.

Take one Carter's Little Liver Pill before and one after meals. Take them according to directions. They help wake up a larger flow of the 3 main digestive juices in your stomach AND bowels—help you digest what you have eaten in Nature's own way.

Then most folks get the kind of relief that makes you feel better from your head to your toes. Just be sure you get the genuine Carter's Little Liver Pills from your druggist—35¢.

Canada's Finest IN THE SERVICE OF THE PUBLIC



THE AIRLINE HOSTESS

Those who travel the air-lanes know well her charming efficiency, her ready skill. Her long hours of training assure pleasant comfort to all who journey the great paths of the sky.

People like this, some of Canada's finest, are in the public's service—at *your* service.

DAWES BLACK HORSE BREWERY

One of a series of advertisements in tribute to those Canadians in the service of the public

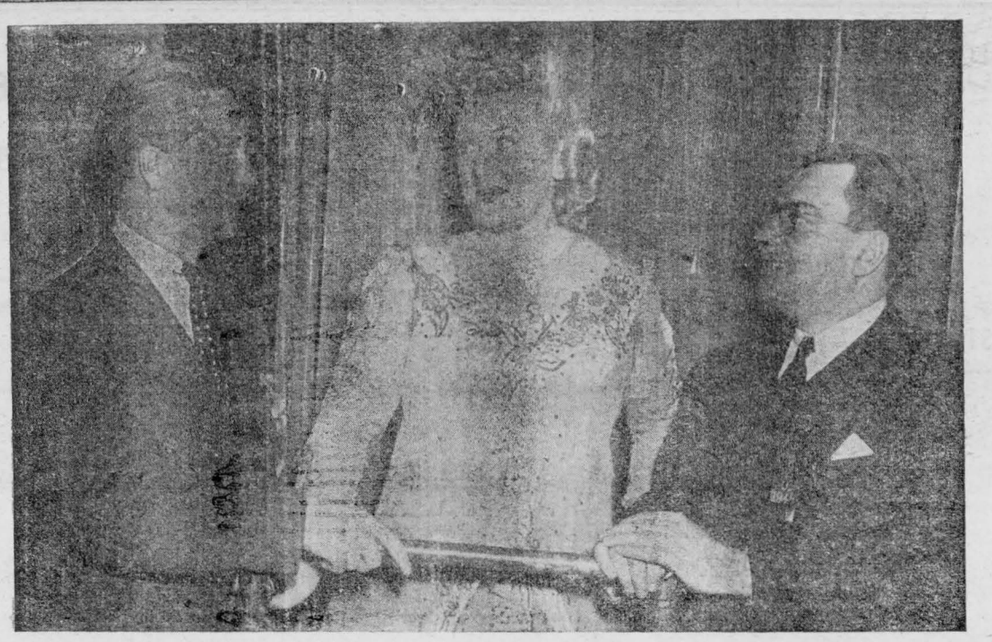

Opera Star, Insurance Executive, Cabinet Minister Support Crippled Children Benefit — Marjorie Lawrence, opera star, who made a miraculous recovery from polio and still performs supported by a special stand, sang her first Canadian performance in aid of the Easter Seal Fund for Crippled Children at Maple Leaf Gardens recently, and is shown congratulating Mr. Earl Putnam, (left), President of Canada Health and Accident Assurance Corporation, Waterloo, Ontario, for his $1000.00 cheque presentation to the fund during the radio show. Honourable Paul Martin, Minister of National Health and Welfare (right) also appeared on the program.

CHRONICLES OF GINGER FARM

By Gwendoline P Clarke

Dear Town People, living snugly in your comfortable dwellings, protected from the four winds of heaven by other houses, and by shops and buildings — I wonder if you know hat a high wind feels like. you don't and would like to know, try staying in the country sometime in one of those old farm houses, ma of which seem to have been built on the very spot where the wind can ge a clean sw ep at them. Oh, it's a grand and 'orious feeling, I can tell you, to have the wind beating at your doors and windows and to see the odd shingles go swirling by until you wonder if there will be any left on the barn roof at all by the time the wind has dropped.

And perhaps you want to hurry the potatoes for dinner, and you put an extra stick of wood on the fire. But it crackles and blazes so merrily you get all jittery in case the oes should catch fire. So you shut off the drafts again and let the potatoes go hang. A late dinner is better than a burnt house.

* * *

And then someone comes to the door — ten to one it's an agent because it is always agents and such like who choose the roughest days t call. But you open the door and the visitor comes in. And so does the wind. It whips the daily paper off the table, scatters it all over the floor, opens up a few doors that haven't been shut properly, gets the dog so excited he barks like fury. This in turn frightens the kitten, so she jumps on top of the sewing machine, where she stands with back arched, ready for battle.

By the time you have everything collected and quietened down you are either so mad you tell the agent you don't want anything, and never will want anything, or else you feel so sorry to see him out in such wind you ask him to stay to dinner.

* * *

Of course with the wind we also get the dust. Go where you will, lemon-oil the place as you like, in a hour it is always possible to once again write your name in the dust.

Oh yes, it's a great life in the country with a strong wind blowing, and then Spring at last arrives —you go down to the cellar—you look first at the coal-bin and you try to figure out how long the coal will las at so many shovel-fuls a day. The potato bin is the next thing to catch your eye—it too, is dwindling too fast. But the fruit and tomatoes are hanging out pretty well—it may not be necessary to live on prunes for very long after all. Prunes—they are what Partner calls—"C.P.R. strawberries."

* * *

By the way, if you put fruit away last year without sugar and have more fruit than jam, now is the time to make use of it. Take one pint jar of fruit, add to it two cups of sugar, boil until it seems ready to set and you have twenty-four fluid ounces of good, wholesome jam. Just lately I have taken to making marmalade and the family seems to like it. I followed the grape-fruit knife, then cut the fruit cipe that comes with bottles of commercial pectin. But I have my own method for preparing fruit. I peel it very thinly with a curved grape-fruit, orange and lemon rein sections and slip out the pulp. It is much quicker than the ordina y way. Of course I use my pressure cooker for making the marmalade so that once the fruit is prepared the rest of the business takes no longer than half-an-hour.



Starting solid foods is an entirely new experience for your baby. Be patient! Begin with a small amount —say, two or three tastes the first day, four or five tastes the second day, and so on. Gradually, the baby will get used to the new food, and make it part of his regular diet.

As a rule, you can take it for granted that the baby will like a new food. In most cases, he will accept it, but if he firmly refuses to taste the new food, take it away. Chances are, when you offer it again in a week or so, the baby will have completely forgotten his objection. Make an issue of his refusal to eat, however, and he may retain his dislike for the food—perhaps permanently.

Whether you're expecting your first, or bringing up your fourth, there's help for you in our Reader Service booklet No. 203. Contains the latest data on feeding, bathing, clothing, toilet training, recognizing illnesses. Based on the findings of many doctors and nurses, it is a valuable guide for mothers.

Send **THIRTY CENTS** (in coins) for "Baby Care" to Reader Service, Room 421, 73 Adelaide St. West, Toronto. Print **NAME, ADDRESS, BOOKLET TITLE** and **NO. 203.**

TABLE TALKS

What goes better for supper than a homey sort of savoury stew, or an old-fashioned deep dish meat pie — especially when it's made from lamb, curried, and attractively served with rice? M-m-m-m — it's something that makes a hit with the whole family. Here's a recipe that's really worth while.

Curried Lamb Stew

- 1½ pounds stewing lamb
- salt, pepper, paprika
- 3 tablespoons fat
- 3 cups water
- ¾ cup sliced onions
- 1½ cups celery, cut in small pieces
- 1½ teaspoons curry powder
- 3 tablespoons flour
- ¼ cup cold water
- ⅓ cup pickle relish
- 3 cups hot cooked rice

Cut lamb into 1 inch pieces. Season with salt, pepper and paprika. Brown in hot fat in heavy skillet. Add water, onion and celery (if you can get it!) Cover and simmer 1 hour. Mix curry powder and flour with cold water. Add to lamb, stirring until slightly thickened. Cook slowly 10 minutes. Stir in pickle relish. Serve on fluffy rice. Serves 6.

Supper Casserole

- 1 pound sausages
- ¼ cup diced green pepper
- 3 cups cooked noodles
- ⅛ teaspoon nutmeg.
- 2 teaspoons lemon juice
- 1 cup grated cheese
- 1 cup apple sauce

Lightly brown sausages over slow heat.. Remove from pan. Cook diced green pepper in sausage fat until tender. Mix green pepper and 4 tablespoons sausage drippings with hot, cooked noodles and place half in a 1-quart casserole. Place apple sauce, mixed with nutmeg and lemon juice, on top of noodles. Sprinkle with half the cheese. Cover with remaining noodles. Place cooked sausages on top and sprinkle with remaining cheese. Bake in moderate (350 degree) oven 10 minutes. Serves 6.

Queen-Mother Helps Find U.S. Dollars

The spirit which has always carried the British people along in the face of shortages and adversity is by no means dead. Wanting to help in the battle for United States dollars, so badly needed to finance necessary British purchases in that country, Queen Mary decided to do her bit.

Not long ago the Queen Mother personally worked a set of six tapestry chair covers, then presented them to the British Women's Home Industries. They were offered for sale to American buyers, and brought the surprising sum of ten thousand dollars.

When a woman of Queen Mary's age and exalted position takes needle in hand to help the general cause, it is just further evidence that while Britain may be down temporarily, she's a long way still from being finally counted out.

About 4,000 years ago ancient Britons planted crops by pushing a pointed stick in the ground and dropping a seed into the hole.

Some Notes From The Farm Front

By John Russell

In the present troublous times it is encouraging to note that, on the whole, Canadian farmers have resisted a temptation to which many succumbed — to their later sorrow — after World War One. Only a comparative few have sought to extend their holdings, and no boom in farm land with speculative prices has developed.

As a result farmers are not nearly as over-extended as they were in 1919-1920. Instead they are investing in durable goods such as cars, trucks and implements; and with the extension of rural electrification ready markets for electrical appliances of many kinds are found in rural areas.

* * *

One of these days you may be driving your tractor or car with solid gasoline, which you will buy by the pound and handle with as much safety, and in much the same way, as a pound of butter or box of soda biscuits.

Solid gasoline is already a reality; but it is regarded of such military importance that it is still kept a "top secret" and is not yet available for commercial use. One great advantage of this solid gasoline is that it is—believe it or not—fireproof.

* * *

The farmer is better off than he has been for a long time — writes A. P. Pickman — but, after all, what other business could or would keep running year after year on the minute return on investment and labor which farming gives? The farmer works from 60 to 75 hours a week. He must be a bit of a veterinarian — nutrition expert — agronomist — mechanic and meteorologist. He is the executive, personnel, purchasing, sales and accounting divisions, all in one. Fortunately he finds his chief reward, not in his scanty monetary returns, but in a way of life which is satisfying to him, and which he wouldn't trade for any other.

* * *

Synthetic hormones are putting a profitable punch into the farmer's eternal struggle for better and bigger crops. Apple and pear growers are already getting millions of dollars every year because of chemicals which spur fruit production; and within a few years probably a dozen other commodities will be added to the hormone horizons being explored, as scientists believe that as yet they've only scratched the surface of hormone research.

* * *

According to some authorities, tobacco users would do well to wash their hands thoroughly before setting out tomato plants, also before staking or pruning them. Highly contagious plant viruses are sometimes present in tobacco, and there is danger of transmitting them if some of the virus is present on the gardener's hands when he works with his tomatoes.

* * *

Wheat growing in the west is still pretty much of a gamble. In 1919 a prairie farmer got $2.50 for a bushel of wheat, cash in his pocket at Saskatoon. Thirteen years later —in 1932—he got 26 cents a bushel.

Fluctuations such as that explain the situation of one Western man who said that, on the whole, he was pretty lucky. He had borrowed $8,000 to buy his farm; paid $10,000 in principal and interest; and now only owed $9,000 on the property.

* * *

If you happened to be visiting the Belgian Congo and saw Canadian apples on sale, you'd hardly believe your eyes. But early this year some 800 boxes of choice Canadian apples reached that distant region, and caused much favorable comment because of their quality, and the care with which they were packed. Their early arrival was much appreciated as South African apples do not reach the Belgian Congo market till March or April.

* * *

A real opportunity to develop a new market for Canadian seed potatoes is seen in Italy. Imports of this commodity are estimated at something like 50 thousand metric tons a year, and in the past has come almost exclusively from Northern Europe. But much educational work will have to be done before the Italians accept the Canadian potato, as their taste is for the yellow-fleshed, non-starchy variety to which they have become used in the past.

* * *

Unthrifty apple trees have been brought back to health and good yields by one grower who plants from 4 to 8 young trees right close to the old trunk and grafts them right into it .For this purpose he uses almost any sort of young tree, even crab apples. Water and plant food taken by the young trees from the soil go into the main trunk, and their roots finally replace those of the sick tree.

* * *

And then there was the farmer who was a very, very careful driver. When he came to a railroad crossing he stopped — looked — and listened. And all he heard was the noise of the car behind him crashing into his gas tank.

Answer To This Weeks Puzzle

F	R	U	G	A	L	■	B	A	R	O	N	S
R	E	P	I	N	E	■	U	N	I	S	O	N
A	T	■	F	A	T	U	O	U	S	■	R	E
M	I	T	T	■	T	R	Y	■	K	A	M	E
E	R	A	■	D	E	N	S	E	■	M	A	R
S	E	T	T	E	R	S	■	A	R	I	L	S
■	■	T	E	A	S	■	A	S	I	A	■	■
S	O	L	E	N	■	T	R	E	M	B	L	E
A	M	E	■	S	W	O	R	D	■	L	E	R
V	E	D	A	■	E	W	E	■	V	E	G	A
O	L	■	C	R	E	N	A	T	E	■	A	S
R	E	S	E	E	D	■	R	A	T	I	T	E
S	T	A	R	T	S	■	S	T	O	N	E	S

ROOMS BEAUTIFULLY FURNISHED $1.50 up



HOTEL METROPOLE
NIAGARA FALLS
OPP - C N R STATION

Adding Machines
New and Rebuilt
Immediate Delivery
Hand and Electric
CALCULATORS 60 Cycles
FRIDENS — MUNROES
MARCHANT — FACIT
ALLEN
THOMAS & CORNEY
TYPEWRITERS LIMITED
88 Adelaide St. W. Toronto
ADelaide 8291

SWEETEN A Sour STOMACH
PHILLIPS'
MILK OF MAGNESIA
TABLETS
BRING QUICK RELIEF
MINT-FLAVORED
PHILLIPS' MILK OF MAGNESIA 25 TABLETS



ONLY LIPTON'S BRISK-TASTING TEA GIVES YOU THAT FLAVOR-LIFT

● Yes, it's really exhilarating—that delightful FLAVOR-LIFT you get with *Lipton's Tea.* It's a grand combination of rich, full-bodied tea flavor... plus a lift that just makes you feel good all over. And *only Lipton's Tea* gives you this FLAVOR-LIFT... because it's the *blend* that makes *Lipton's* and the *blend* is *Lipton's* own secret! Try *Lipton's!* See what a delicious, *brisk-tasting* tea it is... what a stimulating lift it gives you! Ask for *Lipton's,* the tea with the FLAVOR-LIFT, at your grocer's *today!*

Copyright 1947—Thomas J. Lipton Limited



CROSSWORD PUZZLE

ACROSS
1. Thrifty
7. Noblemen
13. Complain
14. Concord
15. By
16. Stupid
18. Concerning
19. Baseball glove
21. Attempt
22. Glacial hill
24. Age
25. Thick
27. Deface
28. Dogs
30. Seed Coverings
32. Social affairs
33. Continent
34. Razor clam
36. Shake
39. Rice paste
40. Edged weapon
42. Celtic Neptune
43. Ancient Hindu scripture
45. Sheep
46. Brilliant star
47. Oil (suffix)
48. Scalloped
51. In proportion to
52. Plant again
54. Flightless bird
56. Sets out
57. Pebbles

DOWN
1. Fashions
2. Withdraw
3. Higher
4. Donation
5. Odds and ends
6. Epistles
7. Navigation guides
8. Babylonian god
9. Venture
10. Mouth
11. Regular
12. Scoffs
17. Vases
20. Told tales
23. Friendly
25. College officers
26. Relieved
29. Pipe fitting
31. Edge
33. Unpaid debt
34. Smacks
35. Egg dish
36. Village
37. Amba
38. Deletes
41. Wild plants
44. The maples
46. Forbid
49. Steep
50. Make lace
53. Continent (ab.)
55. Among

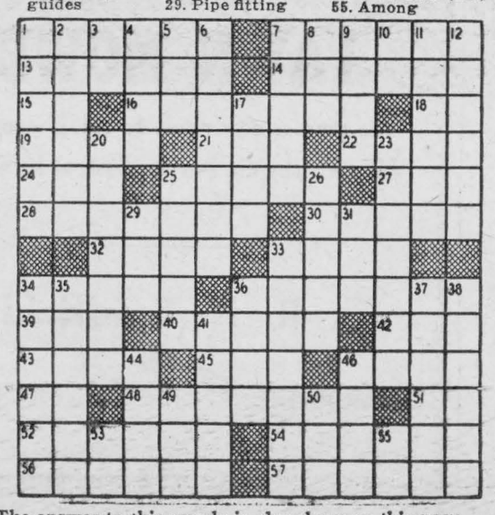

The answer to this puzzle is elsewhere on this page.

LITTLE REGGIE

By Margarita

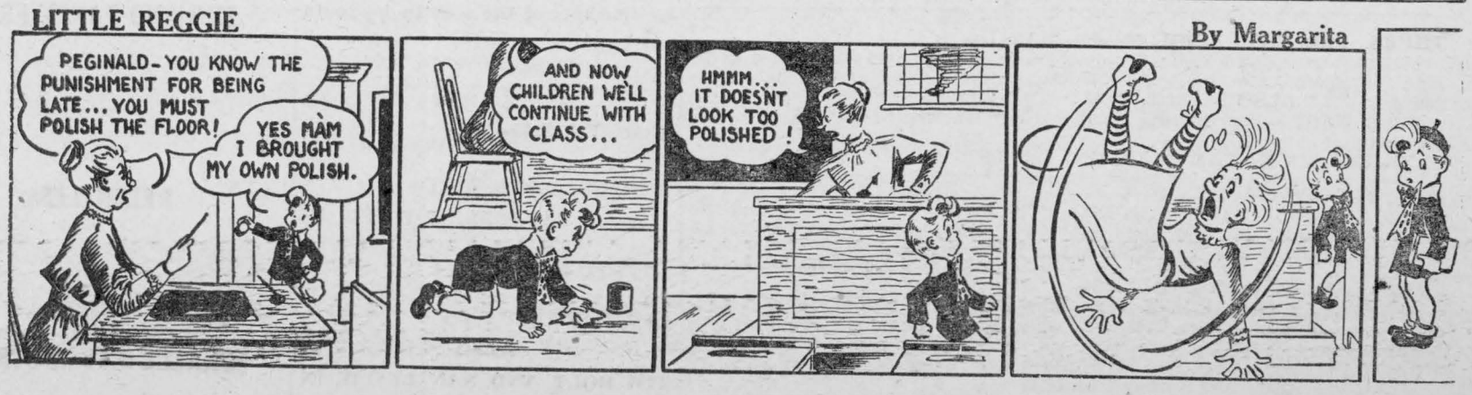

NOTICE TO CREDITORS

AND OTHERS

TAKE NOTICE that all persons having claims against the estate of Franklin William Sherman, late of the Village of Morrisburg, who died on April 11th, 1948, are hereby notified to send particulars of their claims in writing verified by affidavit, to the undersigned executor on or before the 17th day of May 1948, after which date the executor will distribute the assets of said estate with regard only to the claims of which he will then have had notice.

DATED, this 17th day of April, 1948
R. H. ARMSTRONG,
Morrisburg, Ontario.
Executor.
17-19c.

THOS. BARNHART

MARIATOWN
Licensed Auctioneer For
DUNDAS COUNTY
All kinds of Auction Sales Handled
At Reasonable Rates

ARTHUR FLYNN
BARRISTER, Etc.
MORRISBURG ONTARIO

G. LEONARD KECK
Licensed Embalmer
Funeral Service Phone 130 Ambulance

All Kinds Of Plumbing
And Plumbing Fixtures
Work Guaranteed

BERNARD COLIGAN
PHONE 242J MORRISBURG, ONT.

JUST ARRIVED CAR OF SEED OATS & BARLEY
BEAVER, AJAX, ERBAN, BANNER, VICTORY—
$1.60 to $1.75 PER BUSHEL
SEED BARLEY, NO. 1, Per Bushel $2.40
SEED CORN
Full supply of Hybrids and Dent Corn.
HYDRATED LIME
For Spraying, per bag 70c
SPECIAL PRICE PER TON
POTATOES ARE GOING TO BE SCARCE
ORDER NOW
A COMPLETE LINE OF CHICK & TURKEY MASHES

J. D. DAIN & CO.
WE DELIVER
PHONES: Office 39; Residence 118

PICADILLY
Theatre-Williamsburg

THURS., FRI., SAT., APRIL 29—30—MAY 1—
THE YEARS BETWEEN:—Daphne DuMaurier's novel becomes a gripping film drama. Starring Valerie Hobson, Flora Robson and Michael Redgrave .....ALSO.....
WILD WEST:—Fast moving, thrill packed Western adventure, with Eddie Dean.
COMING SOON—THE YEARLING and THIS TIME FOR KEEPS.

FON., TUES., WED., MAY 3—4—5—
THE TROUBLE WITH WOMEN:— "The Lost Week-end" Guy and the "Best Years" gal tangle in some merry romantic mixups. Starring Teresa Wright, Rhys Williams, Ray Milland and Brian Donlevy.

THURS., FRI., SAT., MAY 6—7—8—
AFFAIRS OF GERALDINE:—See Jane Withers in a new role as a career woman. Starring Jane Withers, James Lydon, Raymond Walburn and Donald Meek .....ALSO.....
BACK IN THE SADDLE:—It's Western entertainment the way you like it, with Gene Autry and Smiley Burnette.
COMING SOON—THE YEARLING and THIS TIME FOR KEEPS.

A TERRIBLE MISFORTUNE

A light shines thru' our window each night,
It seems so home-like, but it never shines bright.
For we're all alone, our two children and I.
No daddy to talk to as each day goes by;
No daddy around to help tuck them in bed
No dady to bestow a kiss on each little head.
He was taken away by a terrible misfortune,
It's hard to forget, for it was so gruesome.
The mind is one of the frailest things there is.
But God only knows the care that it is.
So why should some folks laugh at the mentally ill?
It's not their wish no it's not their will.
It's just something that no man can repair
It's a heartfelt illness beyond compare
Even for the dear ones that are left to mourn and care,
Yes for their daddy whom they'll never share.

—Mrs. Ruth Frosts.

EDY GAULIN
LICENSED AUCTIONEER
FOR THE COUNTY OF DUNDAS
All Kinds of Sales Handled
Phone 606—34 or
Call at Williamsburg Photo Studio

FOR PROMPT, & COURTEOUS
TAXI SERVICE, CALL
Veteran's Taxi
TELEPHONE 61
ANY CALL IN TOWN, 25c
24-Hour Service
STAN DUVAL PROPRIETOR

RAYMOND H. ARMSTRONG
MORRISBURG - ONTARIO
Barrister, Solicitor, Notary, Etc
Office Phone 24 — Residence 27

"THE SERVICE OF SIGHT"
J. MILES WHITTAKER
Optometrist
MORRISBURG -:- ONTARI
Specialist in Correcting
DEFECTIVE VISION AND
EYESTRAIN
Office Hours
9 to 12 noon; 1.30 to 5.00 p.m.
Saturdays, 9 to 12 noon.
Evenings by Appointment
Telephones:
Office 18W Residence 18
HAVE YOUR EYES EXAMINED
AND SAVE YOUR VISION

Tweddle Money Make Chicks
Big Chicks lay big eggs.... Big eggs bring top prices. It is just a matter of simple arithmetic if your chicks are well grown they are going to lay big eggs, so make sure your chicks are the big, husky, liveable, growable kind backed by years of testing and breeding. Tweddle Chicks have given satisfaction for 23 years and they are starting another banner year for many, many, satisfied customers. The Tweddle business has been built on repeat orders and you too, will be satisfied with Tweddle's time-tested chicks. We have the exclusive agency for Tweddle chicks for this district, drop in and see us.
Barkleyholm Order Office
Local Agents and Dealers for
TWEDDLE CHICKS & JAMESWAY POULTRY SUPPLIES
TELEPHONE NO. 301. MORRISBURG, ONTARIO



CAMEO THEATRE
EACH EVENING AT 7.15 AND 9.00 O'CLOCK
MATINEES ON SATURDAY AT 2.30 p.m.

Next Week's Programme

This Friday and Saturday—
NOW PLAYING
JAMES CAGNEY AND ANNABELLA IN
"13 Rue Madeleine"
DON'T MISS THIS PICTURE

Mon.-Tues-Wed.—
DANA ANDREWS AND MERLE OBERON IN
Night Song
The screen rises to new heights of glory in this story of a man haunted by thoughts of the woman he could not see—but loved.

Thurs.-Fri.-Sat.—
PHILLIP TERRY AND JACQUELINE WHITE IN
Sevn Keys to Baldpate
ALSO
TIM HOLT AND NAN LESLIE IN
Under the Tonto Rim

Cameo Highlights

COMING
LATE GEORGE APBY
THE TREASURE OF SIERRA MADRE
FUN AND FANCY FREE
RELENTLESS
MIRACLE ON 34th STREET

WARM MORNING COAL HEATER
Heats all Day and Night without Refueling. Drop in and see this Heater in our Show Room.
Harry V. Redden Coal Co.
PHONE 66 MORRISBURG, ONT.

INSURANCE—REAL ESTATE
MORTGAGE LOANS
Automobile Finance Facilities
DOMINION OF CANADA BONDS
E. STUART THOM
MORRISBURG — ONTARIO

BE GOOD TO YOUR FURS, STORE THEM WITH
EDWARD REILLY & CO.
BROCKVILLE, ONT., DIAL 4603
Scientific Cold Storage
Insured against FIRE, THEFT, LOSS, NON-DELIVERY, and DAMAGE from MOTHS
OUR CHARGES: 2% of your own fair valuation. Minimum for Fur Coats, $2.00 Minimum for Cloth Coats, $1.00
FREE GLAZING BEFORE YOU RECEIVE YOUR COAT
Our Driver will be calling in your town Every Friday during April & May. Drop us a card with your street and number.

Place your order for Garden Tractor and attachments now. Spring will soon be here. We take pleasure in announcing that we have been appointed dealers for the famous
BOLENS-HUSKI GARDEN TRACTOR LINE
which has been serving gardeners, growers and farmers everywhere for over thirty years. Come in and see these fine machines now. There are none that can compare with them in appearance, power, economy and low price. Two models, 1½ h.p. and 3 h.p. Ask for demonstration and information.
Ross H. BECKSTEAD
WILLIAMSBURG, ONTARIO

GARDEN SEEDS
This year buy your garden seeds in bulk. You will not only save money, but are assured of Fresh, High Quality Seeds that will give you a garden you can be proud of.
SELECT ONION SETS, per lb. 25c
NO. 1 LAWN SEED, Per lb. 60c
WINDOW SCREENS
We have a fair stock of window screens on hand, but shop early for they are going to be very scarce. We also have some sizes of screen by the yard. Our prices are reasonable.
LAWN MOWERS
The grass is now ready to cut. If you are in need of a new Mower, why not buy the best, at no extra cost.
R. H. Bradfield & Co.
HARDWARE PHONE 10
AGENTS FOR FRIGIDAIRE

Our Correspondents:

Williamsburg News

Miss Helen Johnston of Alexandria was a week end guest in town with her parents, Mr. and Mrs. W. J. Johnston and Ethel.

Mr. and Mrs. Anson Barclay and family and the former's mother, Mrs. Nettie Barclay were in Spencerville on Sunday, guests at the home of the latter's son, Mr. Charles Barclay Mrs. Barclay and family.

During the service in Williamsburg United Church on Sunday morning the Sacrament of Baptism was admin istered by the minister, Rev. Gerald Fee, to the infant daughter of Mr. and Mrs. Claire Algire. The baby was christened Anne Ruth.

Mr. J. M. Wiltsie and little daughter, Margaret of Brockville were the guests during the week end in town with her parents, Mr. and Mrs. C. H. Dewland.

Dr. Wilbur Merkley of Middletown N. Y., spent the week end here with his sister, Mrs. J. M. Garlough, Mr. Garlough and family.

Miss Lynn Marlatt of Ottawa spent the week end here with her grandparents, Mr. and Mrs. W. J. Johnston.

Mrs. Martha Weaver spent several days at Kenmore a guest with her daughter, Mrs. Bert Whitteker and Mr. Whitteker.

Dr. and Mrs. Earle of Watertown, N. Y., were week end guests at the home of Mr. and rMs. George W. Strader and family.

Donald McIntosh of Ottawa spent the week end here with his parents Mr. and Mrs. Strader McIntosh and Dick.

Mr. and Mrs. Henry Garlough and small son Russell, and Mr. and Mrs. Henry Garlough motored to Madrid, N. Y., on Sunday and visited at the home of Mr. and Mrs. Grant Johnston and family.

The Misses Dora and Lucy Merkley Reg. N., of Brockville were guests during the supper hour Saturday with Mr. and Mrs. D. A. Short and Mr. Henry Merkley.

Mrs. M. W. Locke and Mrs. Edmund H. Thompson spent Sunday afternoon at Lisbon, N. Y., at the home of the latter's daughter and son-in-law Mr. and Mrs. George Clement.

Miss Isabel Frith of Montreal was a dinner guest on Saturday at the Manse with Rev. and Mrs. Gerald Fee.

Mr. and Mrs. Alfred Gallagher of Brockville were guests on Saturday at the home of Miss Ethel Deeks and James Deeks.

We regret to learn of the illness of Miss Evelyn Cook at the home of her mother, Mrs. Roy Casselman. All her friends will hope for a speedy recovery.

Mr. and Mrs. Edgar McIntosh and Mr. and Mrs. Strader McIntosh attended the McDonald-Seekings wedding at St. Paul's United Church in Cornwall on Monday afternoon.

Beautiful baskets of cut flowers were placed in the Williamsburg United Church at the Sunday morning service by the family of Mr. and Mrs. Stanley Saddlemire, in honour of the 61st anniversary of their wedding day on Monday, April 26th. During the service the minister, Rev. Gerald Fee, on behalf of the congregation, expressed congratulations to the honoured couple on this happy occasion, mentioning their years of service and attendance at the church and wished them many more years of health and happiness to come.

Mr. and Mrs. Douglas Barclay and Mr. and Mrs. Dale Beckstead spent a few days last week n Kitchener, the guests of the latter's parents, Mr. and Mrs. T. H. R. Brock. While there they attended a banquet and lecture at which Bishop Hans Lilje of Hanover, Germany, was the guest speaker.

Rev. George Innes of St. Peter's Lutheran Church Williamsburg, attended the lecture by Bishop Hans Lilje of Hanover Germany, at St. Mark's Lutheran Church, Kitchener, Ont., on Friday last.

AULTSVILLE

Mrs. William Disotell and daughter Frances have returned home after a very pleasant visit with her sister Mrs. Robert Lamb, and Mr. Lamb at Detroit, Mich., U.S.A.

Mr. and Mrs. Lorne Brown and Mr. and Mrs. Malcolm Edwards attended the Ice Follies in Ottawa last week and had the pleasure of seeing Miss Barbara Ann Scott.

Miss Della Wells of Ottawa was a guest of Mrs. Nellie Hagerman over the week end.

Mrs. Agnes Morgan has returned home from Toronto where she spent the past few months with her daughter.

Mr. and Mrs. Greenla are home again in their summer cottage, East Front, from St. Petersburg, Fla., where they spent the winter months

Mr. Simeon Langevin of Helena, N. Y., spent the week end with her parents, Mr. and Mrs. Ernie Canough

A number from here attended the funeral of the late Fred R. Gallinger of Gallingertown on Friday last. The sympathy of the community goes out to his sorrowing widow and family.

Mr. and Mrs. Robert Weagant of Colquhoun visited the former's sister, Mrs. Gertrude eWagant on Sunday.

We notice Mr. Ivan Dougherty is the first farmer around here to sow grain.

GLEN BECKER

Mr. and Mrs. Edward Leonard of Brockville spent the past week with Mr. and Mrs. Dalton Saddlemire and family and attended the 61st wedding anniversary of the former's grandparents, Mr. and Mrs. Stanley Saddlemire.

BORN—On April 9th to Mr. and Mrs. Lloyd McHaffie, a daughter (Janet Mae)

Mrs. Annie Bowman of Church Road and Mr. George Beckstead of Aultsville attended the wedding anniversary of Mr. and Mrs. Stanley Saddlemire.

Mr. and Mrs. Mahlon Strader spent the past Sunday with friends in Newington.

Messrs. John Saddlemire and Matthew Hayes left for Goderich where they will be engaged on a boat for the coming season.

Mr. and Mrs. Dalton Saddlemire and Hilda and Helen spent Sunday in Aultsville with Mr. and Mrs. Stewart Saddlemire and daughters, Gail and Judith.

MOON GLOW

We walked 'neath the moon,
A pale sliver of light,
In its arms the old moon was lying,
So feeble its rays,
No shadows were cast
By the trees, in which night winds were sighing.

We walked 'neath the moon,
A half-circle bright,
Through the darkened clouds silently gliding.
The moon-glow was warm
And the shadows were dark
In the corners, where they lay in hiding.

We walked 'neath the moon,
A full glorious sight,
And the stars blazed out like a chorus
Our hearts ached anew
And humbly we gazed
At the beauty that God spread before us.

—Robin Merkley

(continued from page 1)

FRED R. GALLINGER

Spencerville. Hymns used during the service were "Peace, Perfect Peace", "Nearer My God to Thee" and "Safe in the Arms of Jesus". "Sometime We'll Understand" was sung by the choir.

Prior to the body leaving the house the Odd Fellows who attended the funeral to the church and cemetery in a body, conducted the burial services at the cemetery. Ernest Canough was in charge, assisted by Frank T. Shaver, Chaplain.

Pall bearers were Clifford Neill Earl Bowman, Bryce Swerdfeger, Wm. Darrough, Chas. McConnell and Harold Anderson, all members of Aberdeen Lodge, 302, Aultsville.

The high regard in which Mr. Gallinger was held was shown by the many lovely floral tributes placed about the casket by relatives and sorrowing friends. The family received many messages of condolence

During the time the body remained at the home friends from all parts of the district called to pay their last respects to the memory of Mr. Gallinger and to extend sympathy in person to Mrs. Gallinger and members of her family.



TODAY, Canada's merchant navy ranks fourth in the world—next to those of the United States, Britain and Norway. Our ocean-going tonnage is now *four times* as great as before the war. In 1939 we had only 35 regular ocean-going ships on our register. Now there are 153. The total of *all* our ships of over 1600 gross tons (including upper lakers, canal freighters and coastal passenger vessels) is now 386—representing over a million and a half gross registered tons of merchant shipping! That maritime achievement is typical of the tremendous industrial and commercial developments which have created new and greater opportunities for all Canadians right here at home in our own country today.



G. H. WOOD raised sufficient money in 1923 to buy a tiny Toronto soap plant employing two workers. Since then his energy, industry and consistent emphasis on salesmanship have built his company into the biggest sanitation products organization in Canada, manufacturing 176 separate items.

Mr. WOOD *says:* "I've always felt that business success comes from a combination of initiative salesmanship and harmony between labour and management; and nowhere is that combination more certain of achieving results than right here at home in our own country now".

Between the wars, Canada built no sea-going ships of any size. Today we have 17 major, fully equipped yards, with over 100,000 tons of shipping under construction, including vessels for European and South American countries.

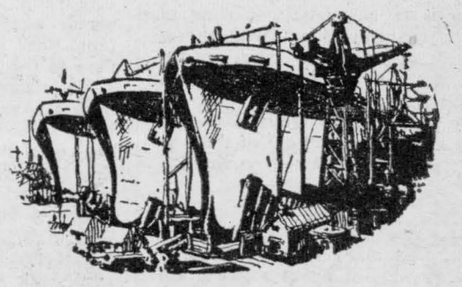

Only one-eighth of the total cargo entered and cleared at Canadian ports was being carried by Canadian ships before the war. Last year our own ships were handling well over half of this tonnage.

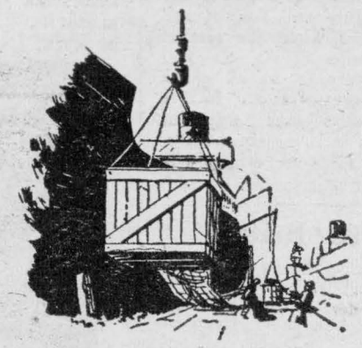

ONE OF A SERIES PRESENTED BY Molson's

TO PROMOTE A FULLER REALIZATION BY CANADIANS OF CANADA'S PRESENT GREATNESS

EX-SERVICEMAN'S
24-HOUR
TAXI SERVICE
PHONE 181
For Prompt and Courteous Service
2 CARS—NO WAITING
EVERY PASSENGER INSURED
SPECIAL RATES ON
Funerals, Weddings, and
Out of town Trips
DRIVERS:
BRUCE CASSELMAN
ELMER JANACK

DAIRYMEN OF
Glengary-Dundas-Stormont-Grenville Counties
T.V. LYLE, Chesterville, Ontario
PHONE: CHESTERVILLE 608

IS YOUR NEW SURGE SERVICE DEALER

We think he's the kind of a man who will back up the letter and the spirit of the Surge Packing Slip Guarantee of SERVICE!

Surge Users can depend on him to see that those Surge Units keep right on delivering a clean fast job of Money Making Milking.

If you don't have Surge Milking in your barn just yet, it might pay you well to talk to a few of your Surge neighbors.

The sooner you find out how much it's costing you to do without Surge Milking, the sooner you too can start cashing in on the Money Making Milking profits your neighbors are getting today.

Your new Surge Service Dealer is the man who can put Money Making Milking in your barn. If you give him your order today, you won't have to wait long for a Surge.

BABSON BROS. CO.
Builders of the SURGE

Packing Slip
For all practical purposes
This Box Contains:
1. One Genuine 18/8 Stainless Steel Surge Milker Unit with 2 Surcingles and a complete set of cleaning brushes.
2. Complete in the barn installation by your Surge Service Dealer.
3. A Call Back within a few days to make sure that everything is going right and that you are getting genuine Surge Milking which is Money Making Milking.
4. An Inspection Service Call once a year to make sure that you continue to get Genuine Surge Milking.

This Box contains much more than just a Milking Machine



"This Slip of Paper Makes the BEST Milker BETTER"

The Green Thumb

By Gordon L. Smith

Speedy Growth

Real secret of tender vegetables is quick, unchecked growth. To get this means planting at the proper time, not too early with tender things that frost or cold weather may check, and they must be harvested when just right. Old gardeners push growth along quickly with plenty of cultivation, fertilizer, and water when necessary and if possible. They also spread sowings out over at least several weeks so that young stuff is coming along continuously. Another trick they use is to plant several different types — an early maturing sort, a medium and a late. In the seed catalogue usually will be listed the number of days to maturity. Thus we can purchase, say, peas that will be ready for the table in fifty days, some in sixty and some in seventy. By using some of all three there will be a succession of good crops instead of a regular feast followed by a famine. Most experienced gardeners continue making sowings of carrots, beets, beans, lettuce and spinach from the time the ground is first ready up to mid-July. Of course, to get top quality there must be no time lost between picking and cooking.



Double Harvests

Where one aims at getting two crops of vegetables from the same ground, usually a combination is selected of something early and late such as radish, lettuce, spinach and peas, followed by late beets, beans and carrots. Just as soon as the soil is fit to work one can put in the fir t three me tioned. By the time these are ready for the table there will still usually be time to make the last sowings of beans, beets, carrots, corn, etc.

Another method of double cropping is to have alternate rows of quick maturing things with slower but larger growers. Thus in between the rows of potatoes, beets, beans, corn, etc., we will plant lettuce, spinach and radish. The last will be used up and out of the way before the first named require full space.

* * *

It would be interesting to know, now, how many of Spring's gardeners will still be at it when the hot days of July and August roll around. That is when the test of the true gardener comes. So, just a word of warning to all those people who are grubbing in the earth these days—make up your minds to stick to it for six months. If you don't all your efforts will be wasted.

Eggs for Britain

Britain will buy Australia's total export surplus of eggs and egg products under a new five-year agreement.

Australia is to increase her production to achieve an export target of 105,000,000 dozen eggs a season, including egg products. The agreement is designed to supply Britain with eggs during the winter when her other sources of supply are low.

First Australian eggs should be in British shops by September, according to the food minister's egg division.

Keep on Trying

"You know, old man, I'm half inclined to think—"

"Persevere, old chap—persevere! You'll make it yet."

Three Minutes of Fiction Fun

SHORT SHORT STORY

The Killer's Target

By KATHYRN WILSON

Joe Sand, bank clerk, had decided to kill a man. Looking back on his 47 years, he realized how spineless they had been. Without knowing exactly what to do about it, he had long since grown tired of fetching and carrying for exacting Elmer Dunning, president of Webbyville's First National bank. And what had happened lately left his spirits flatter than any ledger line.

John Morrie, the cashier, resigned to take a job in an eastern city and the cashier job in old First National became the plum ready to drop into the lap of some lucky man. Joe was next in line for promotion, but he was worried.

He wanted to ask Dunning about the board's plans and didn't have the courage. The small blue eyes in his bony face filled with fear at the thought of such audacity. Somehow he couldn't stretch the narrow shoulders on his short thin frame to the necessary width of confidence.

In short order Joe's hopes were dashed to oblivion. Why did some fellows have all the luck? That young upstart, Harry Coats, who'd been brought on from New York, made cashier over the heads of the four men having seniority in the bank's marble elegance! Resentment blazed high until the three younger men got to liking Coats well enough to forgive him.

But Joe Sand, thoroughly incensed, couldn't forgive. He hated Coats, he hated Dunning, he hated—everybody. His thoughts were cruel hot daggers slashing every moral fibre within him. He was determined—to kill!

Dunning needn't think that Joe Sands, the slave, hadn't a chickadee's guts. Just because he didn't parade a push and drive was no proof that he hadn't secret ambitions to rise in banking circles.

Joe glanced quickly around his modest room in Mrs. Miller's select boarding house. Shakily, he took a gun out of the bottom drawer of the tired-looking pine bureau, thrust it into his pocket. The weapon had belonged to his father and was rusty with neglect. It had been used for target practice in the Sand family's small back yard, but never to spill human blood. It hadn't been shot off in years. Joe hoped it wouldn't fail



him—everybody and everything else had.

At the bank that noon Joe had to be reminded that it was time to go for his daily chocolate malt. Naturally taciturn, he was even more so now and his co-workers flung him questioning glances and whispered among themselves about what was "eating old Sandie." But through it all he was grimly determined. He was doing his last duty for the stalwart old bank which had supported him for 20 years. He had to get everything in order before they took him away—after the killing.

He had brought his records up to date near closing time when he happened to notice Harry Coats doing a peculiar thing. Harry, white-faced, was coming out of the vault, his arms loaded with currency.

Joe wheeled and faced a masked man on the customer's side of the cashier's window. The gun pointed at Joe was no toy.

"Put 'em up or I'll drill yuh!"

The intruder's gaze shifted to the roll of bills. Joe's right hand dropped to his coat pocket.

Just in time, Joe dodged the bullet that whizzed past. But the shot he fired was followed immediately by the stranger's curse as he hit the floor.

As though jet propelled, Joe darted from behind the counter, and up to the still body.

"Careful, Joe!" warned Coats. "It's a trick—he'll shoot!"

But Joe ignored caution, knelt beside the hefty stranger, laid a hand on his bloody shirt front. Then he got quickly to his feet and announced dramatically. "The skunk's dead—quite dead!"

Something like knighthood valor went sailing through Joe. Why, this was odd! Never had he felt so—masterful. Why, he couldn't feel inferior to anybody or anything after this! Nor afraid. Not even of himself.

It was a lucky break that he hadn't gotten around to that killing he'd planned to do today. After all, it would be a pity to disgrace the Sand name. No man ever got even with anybody by putting a bullet through his own head.

A Few Thoughts About Motoring

A Bad Bet—If you're 35 years old, you have, on the average, about seventeen million more minutes to safety to save just 60 seconds or so. live. When you gamble with your you're betting all those remaining minutes on the chance.

Traffic Jam — That's when you sit in your car and watch the pedestrians whiz by you.

Average Motorist.—A man or woman who, after passing a wreck on the road, drives really carefully for the next two minutes.

Speed. — There are stop-watches which split a second into tenths and even twentieths. But the shortest perceptible units of time too short for any watch to catch — is the difference between the moment when the traffic light changes, and the oaf behind you honks for you to go.

New Cars.—Don't worry if there's a slight knock in that new car of yours. If you forget about it, before long it will work itself out—or else an even louder rattle will develop which will divert your attntion.

Plenty of Them.—A bore is a man who persists in talking about his own car when you're just dying to talk about yours.

Subsidies to British farmers were introduced in 1924.



New RSM Badge — Canadian Regimental Sergeant-Majors soon will be sporting a new badge of rank—one that for the first time in the history of the Canadian Army will be distinctively Canadian in design. In describing the badge, Ottawa authorities said it is more colorful than, and differs greatly from the badge now being worn which is of Imperial design. The badge is three inches high and two and a half inches wide. It will be worn by all Warrant Officers, Class I, replacing both the RSM's badge and Conductor's (RCOC) badge now in use.

Quite a Difference

Political Speaker.—What we need is a working majority and then—

A voice.—Better reverse it, mister—what we really need is a majority working.

Anyway, They Don't Fingerprint You!

When a visiting motorist drives into the province of Alberta he must register with the provincial authorities within 36 hours. Just why, nobody seems to know. Such a rule does not apply in any other province, or in the majority of states south of the border. And it certainly cannot be any attraction for tourists intending to visit Alberta.

Commenting on this strange state of affairs The Financial Post says that is about time officials in some of our provinces grew up and realized that they are not administrating a sovereign state, but merely part of a big, and what should be a free country. "In a world that is cursed with restrictions surely within our own boundaries we can set an example."

Fine and Cooler

Judge (in traffic court)—"I'll let you off with a fine this time, but another day I'll send you to jail."

Driver—"Sort of a weather forecast, eh, Judge?"

Judge—"What do you mean?"

Driver—"Fine today—cooler, tomorrow."

HEMORRHOIDS

2 Special Remedies

by the Makers of Mecca Ointment

Mecca Pile Remedy No. 1 is for Protruding Bleeding Piles, and is sold in Tube, with pipe, for internal application. Price 75c. Mecca Pile Remedy No. 2 is for External Itching Piles. Sold in Jar, and is for external use only. Price 50c. Order by number from your Druggist.

MODERATION

. . . THE WISDOM OF MATURITY

True, we are a young country. In less than a century we have risen from colonial youth to nationhood of a stature enjoyed by no other people of our numbers.

Canada has earned this. Through the years we have kept our sense of values . . . been moderate in our pleasures . . . moderate in our thinking.

Today, we continue to bear ourselves with the self-respect of a moderate people. We are moderate in our spending, in our thinking . . . moderate in our pleasures, moderate in the enjoyment of whisky . . . moderate in all things.

We are young, yes. But we have come of age, for moderation is the wisdom of maturity.

Men who Think of Tomorrow

Practice Moderation Today!

THE HOUSE OF SEAGRAM

SIDE GLANCES By Galbraith



y won't let me play with them—they say my father was an officer!"

JITTER



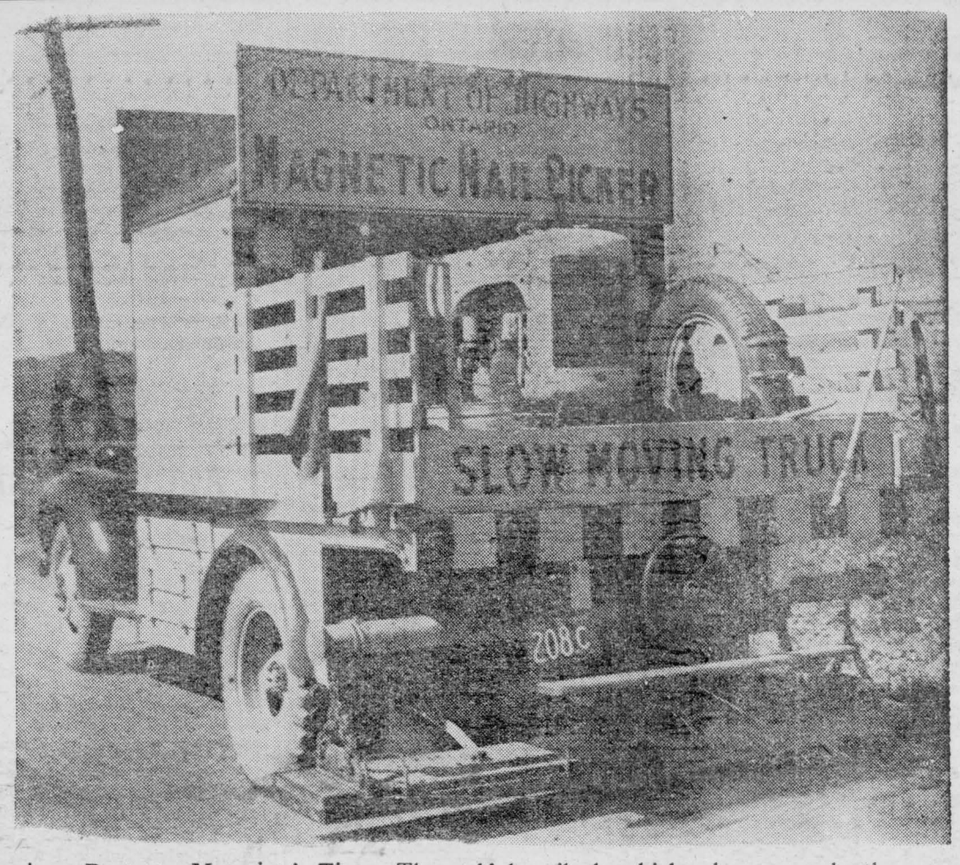

Province Protects Motorists' Tires—The self-described vehicle above spends the summer cruising Ontario's major highways, removing the metal flotsam that often plays hob with motor car tires. Consisting of two electro-magnets, powered by a motor in the body of the truck, the swinging beams at the rear pick up everything from nails to scythe blades. Driver's biggest problem is stopping to answer questions of curious U.S. tourists.

Sports – And One Thing or Another

By FRANK MANN HARRIS

("A Sixbit Critic")

In the course of a fanning session with a great former athlete the other day, the matter of color in sports—skin color, that is—happened to come up. "We used to draw the line because of personal prejudice and the idea that we whites are naturally a superior race," he said with a doleful shake of the head. "Now it begins to look as if we'll have to draw it all over again, simply because those colored boys are getting too good for us."

* * *

We had just been reading the news that, out in Lawrence, Kansas, two long-standing world records—the 120 yard high hurdles and the shot putt—had just been shattered, both by colored athletes.

* * *

The one notable—almost glaring—exception is the sport of hockey, where the colored boys just don't seem able to climb up to the upper branches with any degree of success. Of course this is probably because of lack of natural aptitude for "the world's fastest sport".

* * *

Long-standing timidity of big league baseball magnates to include negroes in their lineups—include them frankly as negroes, we mean—was due principally to their fear of unfavorable reaction in the more southerly cities of those loops. Brooklyn's experience last year with Jackie Robinson did a lot to kill that fear; and what happened during Dodgers' recent Spring training jaunt should just about finish the job.

* * *

With both Robinson and Roy Campanells as advertised attractions, The Bums played seven exhibitions in Asheville, Dallas, Fort Worth, Oklahoma City and Tulsa—all cities that had never before seen negroes competing with whites on a ball field, and all places where race feeling is supposed to run fairly high. And although the reception the two colored boys received from the "white "rooting sections was nothing to rave about, in baseball actions speak louder than words; and the record-breaking 63 thousand customers who paid to see those games will probably do more to convince the moguls than all the talk about "freedom and equality" ever spouted since the days of Abraham Lincoln.

* * *

This being the time of year when all sports writers peek into the tea-leaves and call the pennant-winners, why should we try and fracture such a long-established custom? It has the advantage of filling a certain amount of space in a fairly dull period of sport; and if we call them wrong, nobody will remember who we picked anyway. Naturally, if by some miracle we happen to pick them right, we can always remind you of the fact when Autumn rolls around.

* * *

Anyway, for no particular reason, we don't believe that either the Brooklyn Dodgers or the New York Yankees will be back with an encore of their last season's performance. In fact we wouldn't be too greatly surprised to see the next World Series an all-Boston affair—with the Braves and the Red Sox fighting it not for all the glory and mighty little dough, seeing that Beantown seating capacity is much below that of places like the Yankee Stadium.

* * *

There have been many remarkable performers in sport; but one of the most remarkable of all time is a party most of us hardly ever hear about. When a man who was old enough to be a machine-gunner in World War One is still sufficiently good to defend, with ease, his championship title in one of the toughest and most exacting of all games, he must be a wonder indeed. That man is a little Basque gentleman named Pierre Etchebaster, and the game is the ancient and regal sport known as court tennis.

* * *

One expert describes it as "the absolute of games" — one which calls for stamina, courage and daring, for the alertness of chess, the skill of billiards, the generalship of polo and the speed of hockey. It's played indoors on a court 110 X 38 feet. The net, in center, is 5 feet high at the ends, sloping to 3 feet at the middle. The court is cluttered up with "hazards" quite foreign to lawn tennis; and the ball is made from strips of cloth wound so tightly together that many players have been stunned by a fast rebound coming off the walls and connecting with the noggin.

* * *

Because of the cost of the courts, it's a wealthy man's game; and because of lack of room for many spectators, comparatively few ever see it played. But it's no game for a weakling, as anybody who has ever tried it will attest. And for a man like Etchebaster—at the age of 54—still to be without a rival in a game he's ruled for more than 20 years, stamps him as one of the marvels of sport. Just the other day he turned back the challenger and amateur title-holder, Ogden Phipps, seven sets to two; and he did it with such ease that now they're saying the only person with a chance of catching up with Pierre is an old party carrying a scythe, sometimes known as "The Grim Reaper".

Mother Earth Puts on Weight

The earth is either putting on weight, or else packs a whole lot more poundage than anybody ever suspected.

Take a deep breath and we'll give you the latest and most exact figures. It's 6,620 trillion tons. Or if you'd rather have it all in figures, just write down 6,620 and then start making zeros. There should be eighteen of them, after the 6,620, when you're done.

That's right—6,620,000,000,000,000,000,000 tons. No wonder the old lady seems to be rather weary at times!

For centuries scientists have been trying to establish the exact weight of the earth. In 1793 Lord Cavendish made the first determination and devised the method, which with many modifications, was used in the latest tests made at Washington by the Bureau of Standards. But the newest method is a great improvement even over the one used at the last test, in 1930; and as a result there has been a large correction in the figure of this globe's weight—hundreds upon hundreds of millions of pounds being added to the estimates.

These experiments have not been carried on just out of idle curiosity, either. Actually, this information is immensely important in many fields of scientific work—to astronomers, astro-physicists, just plain physicists as well as many others engaged in basic research.

★

That's Different

A French valet, violently opposed to capitalism, spent most of his spare time attending Communist meetings. His employer didn't approve but was tolerant, for the man was an unusually efficient servant. But then the valet suddenly stopped going to the meetings. Asked for an explanation, he said: "At the last meeting I attended it was proved that if all the wealth in the country were divided equally the share of each person would be 2000 francs."

"So what?" asked his employer.

"Well," replied the valet, "I have 5000 frances."

Have You Noticed?

Lots of fellows know a good thing the moment the other fellow sees it first.

Here's Speedy Relief for

Tender, Aching, Burning Feet

Your feet may be so swollen and inflamed that you think you can't go another step. Your shoes may feel as if they are cutting right into the flesh. You feel sick all over with pain and torture; you'd give anything to get relief.

Two or three applications of Moone's Emerald Oil and in a few minutes the pain and soreness disappears. No matter how discouraged you have been, if you have not tried Emerald Oil then you have something to learn. Ask for a bottle today at good drug stores all over Canada.

ISSUE 18 — 1948

Classified Advertising

AGENTS WANTED

OILS, GREASES, TIRES,
Insecticides, Electric Fence Controllers, House and Barn Paint, Roof Coatings, etc. Dealers wanted. Write Warco Grease & Oil Limited, Toronto.

BABY CHICKS

MEAT and other staple shortages may be a reality. That's when eggs and poultry fill in. You'll find good markets. Immediate delivery chicks, and started. Ask for bargain list. Bray Hatchery, 130 John North, Hamilton.

—4½—Heavy Breed Cockerels—5c—
Sussex, Sussex x New Hamp, New Hamps, prompt delivery: 5c. After April 20th: 5½c. May 1st to May 10th: 6c. Rhode Island Reds 4½c. Rock x Leghorn and Sussex x Leghorn 2c, Leghorns 1c. Fast Feathering Rocks and Rock x New Hamps to May 6th 6c. May 1-10th: 7c. To receive these specials enclose this ad with order. All prices subject to change without notice. HURONDALE CHICK HATCHERY, London, Ont.

MAKE bigger meat and egg profits with Hollywood leghorns. They are as large as most heavy breeds. These Real big, lop-combed beauties are backed by 30 years breeding for every quality you need for top poultry profits — Championship livability to cut chick and layer losses. Guaranteed egg breeding for big, white, premium eggs. Really a big leghorn for more meat. Fast Uniform growth for quickest of all broilers. Raise these big profit makers once and you will raise them always. Write for pricelist and free calendar. Big Rock Farm, Mille Roches, Ontario.

STARTED chick bargains while they last. 2-week-old Barred Rocks, New Hampshire x Barred Rock, Light Sussex x Barred Rock, New Hampshire x Light Sussex—non-sexed 20.95, pullets 32.95, cockerels 10.45. White Leghorns Barred Rock x White Leghorns, Austra White—pullets 35.95. Black Minorca x White Leghorn pullets 36.95. New Hampshires—non-sexed 20.45, pullets 34.95, cockerels 9.45. Assorted Breeds 1.00 per hundred less. Three-week-old add 5.00 per hundred. 7-week-old pullets—New Hampshires 50.95. 8-week-old—Black Australorp pullets 51.95. 5-week-old Barred Rocks 47.95. Day old cockerels Barred Rocks, New Hampshire x Barred Rock, Light Sussex, Light Sussex x New Hampshires, Black Australorps 4.45. New Hampshires 3.45. Assorted heavies 2.95. Prompt delivery. Free catalogue. Tweddle Chick Hatcheries Limited, Fergus, Ontario.

DON'T miss these started chick bargains. Immediate delivery. Pullets: 2 weeks old—White Leghorn, White Leghorn x Barred Rock, Light Sussex x White Leghorn 34.95. Black Minorca x White Leghorn 36.95, New Hampshires, White Rocks, Light Sussex 33.95, Barred Rocks, New Hampshire x Barred Rock, Light Sussex x Barred Rocks, 31.95. Assorted Breeds 1.00 per hundred less. Also non-sexed and cockerels at bargain prices. 6-week-old pullets Black Australorps 49.95. White Rocks, Barred Rocks, 38.95. 4-week-old. New Hampshires, White Rocks, 46.95. Barred Rocks 44.95. Day-old cockerels: Barred Rocks, New Hampshire x Barred Rock, Light Sussex x Barred Rock, Light Sussex, Light Sussex x New Hampshires 4.45. New Hampshires 3.45. Assorted heavies 2.95. Send for complete list of bargains. Top Notch Chick Sales, Guelph, Ontario.

WHEN other people are cutting down or staying out of the chicken business that is a good time to buy your usual number. We look for the best egg and poultry prices this Fall and Winter that we have had for some time. Prospects look bright for a good crop, which will mean lower feed prices. Just the combination that will make you those extra dollars. We can give you prompt delivery on all the popular breeds, day-old, started chicks, and older pullets eight weeks to laying. If you haven't received our 1948 catalogue send for it to-day, it is free. Tweddle Chick Hatcheries Limited, Fergus, Ontario.

BREEDER HATCHERY CHICKS OVER 10,000 BREEDERS IN LAKEVIEW FARMS
All double blood tested, banded and inspected. Many customers have had years of continuous success, with Lakeview chicks. You can too. From John Coles, Gravenhurst, Ontario—"Many thanks for fine shipment. I have 100% livability." "Wonderful success. 75 to 80% production with your Sussex," reports Arthur Aryere, Osgoode, Ontario.

EGG SHORTAGE
Total chick hatchings down 50% from year ago. Feed prices will be lower and egg prices higher.

POULTRY MEAT SHORTAGE
Reports show cockerels started to date down 70 to 80% from year ago. 3-4 lb. broilers are selling for 35 to 40c lb live weight. The margin of profit is greater than ever.

PROMPT DELIVERY
50,000 Lakeview chicks weekly. We can give prompt delivery in most breeds. Give 2nd choice of breed, if possible. Breeds available Sussex, Sussex x N. Hamps., B. Rock x Hamps., Barred Rocks, N. Hamps., Rhode Island Reds, Large type W. Leghorns, Rock x Leghorn, Sussex x Leghorn, N. Hamp. x Leghorn.

STARTED PULLETS 4 wks.-24 wks.
Get a head start with started pullets or book order for future delivery 3 weeks to ready to lay. It looks like it will be impossible to buy well-started pullets later on. All older pullets raised on free range under ideal conditions.

HEAVY BREED COCKERELS
Thousands available weekly. Send for special low prices on large orders.

CAPONS 4 WEEKS READY MADE
There is good money in raising Capons. Sell for as much per lb. as turkeys, 35 to 40c per lb. alive now.
Send for large illustrated catalogue and management book and weekly special list of day old, started pullets and capons.

LAKEVIEW POULTRY FARM AND HATCHERY

THERE are thousands of hens being shipped to the United States each week, there has been 40 to 50 percent less chicks hatched to date. The prospects for a splendid crop look good. Don't you think this is the year to fill your brooder house. Don't be wishing and not cashing in next fall and winter when egg and poultry prices will be the best we have had for some time. Send for our new 1948 catalogue just off the press. We can give prompt delivery on day old and started chicks, also older pullets eight weeks to laying. Top Notch Chick Sales, Guelph, Ontario.

12½c — Hurondale Chicks — 12½c
All Breeders double-bloodtested and banded, backed by high pedigreed foundation stock. Many customers report "Best chicks I ever had, and prices so reasonable". "The chicks I had from you have done splendidly" reports James Wright, Owen Sound. Pure Sussex mixed: 14c; Sussex x New Hamp, Rock x New Hamp, Barred Rock and New Hamp mixed: 12½c; pullets: 24c. Rock x Leghorn, Sussex x Leghorn, New Hamp x Leghorn to May 20th: mixed: 14c, pullets: 27c, cockerels: 2c. After May 20th, Mixed 12½c. Pullets 24c. Large type White Leghorn Pullets 24c, mixed 12½c. Fast Feathering Rock and Rock x New Hamp cockerels 6c to May 1st; Sussex x New Hamp and Broad Breasted New Hamp cockerels to May 1st: 5½c. May 1-10th: 6c. Assorted Mixed chicks 11c, assorted pullets: 23c. Assorted heavy cockerels, 5c when available. All prices subject to change without notice. 100% Live Delivery to your Station. $1.00 per 100 deposit, balance C.O.D. Order from and enclose this ad. HURONDALE CHICK HATCHERY, LONDON, Ontario.

BABY CHICKS

FREE! 100 HEAVY-BREED COCKERELS
with every order of 100 pullets, Large Type White Leghorn pullets $28.50, New Hamps. $28.00. To receive this special enclose this ad with your order.
HURONDALE CHICK HATCHERY, LONDON, ONT.

FREE: 100 Heavy Breed Cockerels
With every order of 100 pullets. Large type White Leghorn pullets $28.50, New Hamps: $28.00. To receive this special enclose this ad with your order. HURONDALE CHICK HATCHERY, LONDON, Ontario.

DYEING AND CLEANING

HAVE YOU anything needs dyeing or cleaning? Write to us for information. We are glad to answer your questions. Department H, Parker's Dye Works Limited 791 Yonge Street, Toronto, Ontario.

FOR SALE

HARLEY DAVIDSON MOTORCYCLES
Parts and Service. Bert E Kennedy & Son. 419 College St., Toronto

BROAD-BREASTED BRONZE TURKEY POULTS
Also SMALL WHITES and BROAD-BREASTED BRONZE X SMALL WHITES and SMALL B.B.B.'S

THIS looks the year to make real money in turkeys. Send for our Turkey Guide and letter to get all the details. There is a good American market and demand. The duty is down 2 cents per lb. Feed prices are going down. Quotations for May delivery for grain are down $13.00 to $17.00 per ton. American Breeder flocks are down 40-50 per cent. Poult production will be away down. It is expected that Canadian poults will be shipped to U.S.A. by May or before at good prices. Plan to raise poults! This is the year! Book your order now! Big discounts for April delivery. Send for Turkey Management Guide and circular which tells all about profits, prevention of disease, and rearing methods.

LAKEVIEW TURKEY RANCH
EXETER ONTARIO

BARGAIN!
STOCK REDUCING SALE
NEW pot-type Queen Oil Burning Brooder stoves, new $20.00 or $23.00 delivered to your station.
Act quickly, while they last. Subject to change without notice. To receive this bargain price enclose this ad with your order.
Also ROOM HEATERS as low as $32.00 and New Pot-Type QUEEN RANGE OIL BURNERS, $45.00 while they last!

LAKEVIEW HATCHERY AND SUPPLY COMPANY
EXETER ONTARIO

YEAR-OLD Raspberry plants, Latham and Taylor Varieties 5c each. Improved Senator Dunlop strawberry plants $2.00 hundred. Riverview Gardens, Kitchener, Ontario.

BEAGLE Pups from Field Trial Champion stock, ready to train, also trained dogs. J. J. Farmer, Suite 100, 202 Queen St., Ottawa, Ont.

ENSILAGE Harvester. McCormick Deering No. 2. Hardly used, perfect condition. Rivière Chaude Farm, Reg'd., Pont Rouge, Que.

ONE AND TWO ROW JOHN DEERE POTATO PLANTERS IN STOCK NOW. W. F. McKENZIE CO., DISTRIBUTORS SINCE 1866. PHONE 26. LEAMINGTON, ONT.

HARDY 2-year Latham Raspberry canes, $5.00 per hundred, Premier Strawberries $2.00 per hundred. A. Crowle, R.R. 1, Islington, Ont.

PEAS—Government Registered No. 1 Chancellor and OAC 181. Limited supply. Sealed in two bushel bags. $4.50 bu. W. A. Price, 22 St. Thomas St., Toronto. Randolph 5141.

BEMIS ONE AND TWO-ROW HORSE AND TRACTOR-DRAWN TOBACCO AND TOMATO, ETC., TRANSPLANTERS AVAILABLE NOW. SEE YOUR LOCAL DEALER OR W. F. McKENZIE CO., DISTRIBUTORS SINCE 1866. PHONE 26, LEAMINGTON, ONTARIO.

1 B.D. CLETRAC Overhead Shovel and Angledozer, used 5 months. New condition. Harnden & King, Contractors, Grafton, Ont. Phone 37.

BUILDERS' Supplies available immediately. Nails — Cast-Iron soil-pipe and Fittings. Pumbing fixtures and electrical appliances. Send stamp for circular. Economy Distributors, Kingston, Ontario.

BEAUTIFUL baby budgies, guaranteed males, 6 weeks old. C.O.D. $13. Canary singers, carefully chosen for color and song, $15. C.O.D. Groom Pet Supplies, 999 Bloor W., Toronto, Ont.

HI-POWERED Rifles—Write for descriptive folders and prices. SCOPE SALES CO., 326 Queen St., Ottawa, Ont.

WISCONSIN AIR COOLED GASOLINE ENGINES
..... Delivery from stock, 2 - 30 h.p.
REPAIRS AND PARTS
Distribution required in certain territories.
CONSOLIDATED ENGINES & MACHINERY COMPANY
New Toronto Ontario

LATHAM raspberry canes, $5.00 per hundred. Gordon Bridgman, R.R. 2, Puslinch, Ont.

SENATOR Dunlop strawberry plants, well rooted, heaviest producers, hundred $1.50, thousand $8. Order early. Percy Yarrow, Route 6, Trenton, Ont.

PRIZE winners. Black cocker spaniel Stud, Proven bitches, Puppies. Reasonable. Durnford Kennels, 625 Peel St., Woodstock, Ont.

EAT HONEY, Nature's finest sweet, we will supply a case of 12 four-pound cans of delicious fine flavored clover honey for only $10.00. Order today while this bargain price lasts. Big Rock Farm, Mille Roches, Ont.

MACHINERY
NOW IN STOCK. Beatty deep and shallow well pressure systems, deep well Hand Pumps, and Pump Jacks. Air Compressors, all sizes both stationary and portable. Complete line of woodworking machinery. Electric Motors, all sizes in 25 and 60 cycle. Portable Electric Welders, 100 amp. capacity. Write for prices and descriptive literature to:
Milgrom Electric Limited
79 King Street West
Hamilton, Ontario

ROOFING — SIDING
Bargain — Mill Ends — Factory Seconds
210 lb Asphalt Shingles $4.75 Sq.
125 lb. Asphalt Shingles 2.95 Sq.
Colours—Green, Red, Blue, Black, Green Blend, Red Blend.
⅝" thick Brick Siding, Red or Red Blend $8.95 Sq.
Smooth Rolled Roofing 45 lb., $1.65, 55 lb. $2.10. Rock faced 90 lb. Roofing $2.65 Sq. Red, Green & Black. F.O.B. Hamilton.
These are real vaues at the above prices. Order Now, Stock limited.
ROBERT JONES LUMBER CO.
HAMILTON ONTARIO

ART HALLIWELL AUTO WRECKERS
ALL PARTS
Thoroughly guaranteed, wrecked and catalogued. Shipped with no mistakes anywhere. Mail orders a specialty. All correspondence answered daily. No part too hard to get. Try our fast and accurate service. We clean, repair, or recore any make of radiator. Glass installed while you wait. Lakeside 4438, 1405 Bloor St. W., Toronto, Ontario.
Write Wire Phone

FOR SALE

RING-NECK Pheasant Eggs—$2.00 per setting. E. Whitmore, Edgeley, Ontario.

FARMS for sale in this district, 225 miles from Prince Rupert, on the C.N.R. line. Write J. J. Watson, Smithers, B.C.

OLIVER Standard "70"; John Deere Model H; Oliver Row Crop "60"; General Row Crop; Massey-Harris 101, Junior; Massey-Harris 101, Super; Massey-Harris (Wallace). The above tractors are in excellent mechanical condition and look like new. Bateman Motors Limited, Belleville, Ont. Phone 2851.

COMMERCIAL grower of Strawberries since 1921. Several varieties. Request attractive prices. Earl Bower, Kemptville, Ont.

NO. 1 AMBER Honey, twelve four lb. cans $12.00, mixed Gladiolus, 30 bulbs for $1.00, postpaid. W. Downes, Route 8, London, Ont.

HIGH PRICES — USED BAGS
Minimum quantity 200 bags. Write
WESTERN BAG & BURLAP COMPANY
87 Front Street East Toronto, Ont.

DEPENDABLE
Electric Motors, 60-25 cycle, Generators, Transformers, Storage Tanks, Pumps, Switches, Compressors. New or used guaranteed. R. SPRATT AND COMPANY, 1862 Eglinton Ave. W., Toronto.

WEED control with chemicals is easy, quick effective and economical with use of Hanson sprayers and chemicals. Write for information to George White & Sons Company Limited, London, Ontario. n

HAIRDRESSING

LEARN Hairdressing the Robertson method. Information on request regarding classes. Robertson's Hairdressing Academy. 137 Avenue Road, Toronto.

MEDICAL

WANTED — Every sufferer of Rheumatic Pains or Neuritis to try Dixon's Remedy. Munro's Drug Store, 335 Elgin, Ottawa. Postpaid $1.00.

FRUIT juices: The principal ingredients in Dixon's Remedy for Rheumatic Pains, Neuritis Munro's Drug Store, 335 Elgin, Ottawa. Postpaid $1.00.

OPPORTUNITIES FOR WOMEN

BE A HAIRDRESSER
JOIN CANADA'S LEADING SCHOOL
Great Opportunity Learn Hairdressing
Pleasant dignified profession, good wages, thousands successful Marvel graduates. America's greatest system. Illustrated catalogue free. Write or Call
MARVEL HAIRDRESSING SCHOOLS
358 Bloor St. W., Toronto
Branches: 44 King St., Hamilton, & 74 Rideau Street, Ottawa.

OPPORTUNITIES FOR MEN AND WOMEN

EARN MONEY AT HOME
SPARE or full-time money-making. Learn to make candy at home and earn as you learn; correspondence course. National Institute of Confectionary Reg'd. Delorimier P.O., Box 152, Montreal, Que.

PATENTS

FETHERSTONAUGH & Company, Patent Solicitors. Established 1890. 14 King West, Toronto. Booklet of information on request.

PHOTOGRAPHY

SEND your films to our new plant for unsurpassed quality. Our sparkling glossy prints will please you. 6 or 8 exposure rolls 30c postpaid, reprints 03c ea, 35 for $1. Gamma Photo Centre, Box 71, Chapleau, Ontario.

FREE enlargement with roll 30c, or with 10 reprints 35c. Include this ad. Art Photo, Box 173, Station B, Montreal.

REPAIRS

FUR COATS REMODELLED
Old coats made like new by master furrier. Free insured storage on repairs and remodels. Write for information. Uptown Furs, 559 Yonge St., Toronto.

WANTED

WANTED! $15.00 paid for Winchester 1894 and Marlin 1893 (only) rifles with worn-out barrels. The Gun Shop, 76 Ward, Port Hope, Ontario.

WANTED! Muskrat are in good demand. For top prices and prompt returns ship your raw furs to: Alan James, Lindsay Ont.

BARLEY GROWERS WANTED
to produce registered Montcalm seed barley on contract. Seed supplied and a premium over Winnipeg market for the crop at harvest. G. H. Snyder, phone 66W, Lynden, Ont.

HELP WANTED

HOUSEKEEPER WANTED
Housekeeper to live in, permanent position, 3 adults only. Apply Mrs. Bert Weir, 761 Richmond St., London, Ont.

WANTED
Four (4) General duty nurses. Also night supervisor (11-7). Attractive salary with increase after one year's service. Full maintenance provided. Apply the Director of Nursing, Welland County General Hospital, Welland, Ontario.

TWO PROTESTANT teachers wanted for township school area No. 2, Black River, enrolment in No. 2 school 13, grades 1 to 8, enrolment in No. 3 school 18, grades 1 to 8. Salary in each school $1,600. Duties to commence in September.
Mr. George E. Gray, Sec.-Treas., Township school area No. 2, Black River, Matheson, Ontario.

WANTED: Registered Nurses for General Duty. 60-bed Hospital 8 hrs. Duty. Apply Superintendent St. Joseph's Hospital, Kenora, Ontario.

PROTESTANT teachers wanted for Township School Area of Kennebec. State qualifications, name of last inspector and salary expected.
DUTIES to commence Sept. 1, 1948. Apply J. E. Hughes, Sec.-Treas., Arden, Ont.

COOK General, age 30-45 required for two adults and one schoolgirl. Lake Simcoe in summer, travelling south in winter. Highest wages, private room, new home, other help kept. Apply by letter, 7 Forest Wood, Toronto.

ROLL YOUR OWN BETTER CIGARETTES WITH
DAILY MAIL
CIGARETTE TOBACCO

RELIEVE
ACHES & PAINS
BY RUBBING IN
Brings quick relief. Greaseless, fast-drying, no strong odor.
Large, economical size, 65c
MINARD'S "KING OF PAIN" LINIMENT
35¢
19-46

POP—Slim Chance

By J. MILLAR WATT

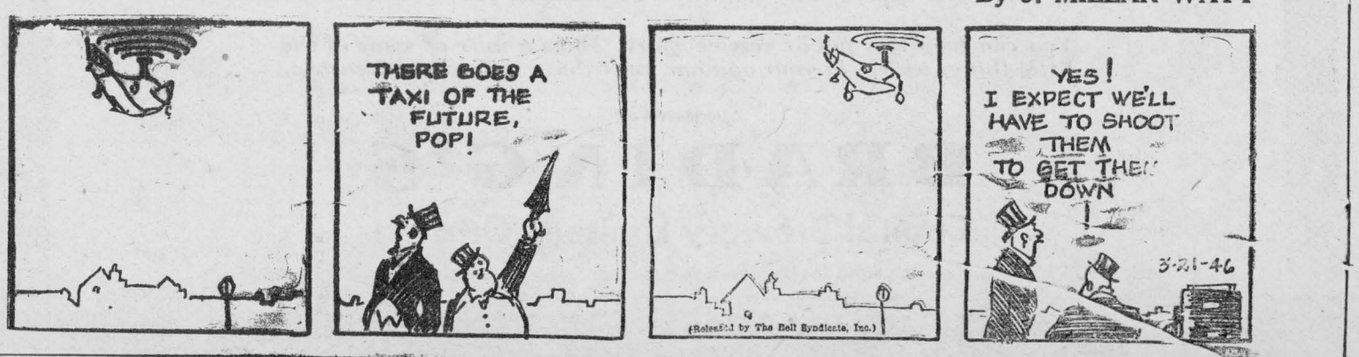

INSULATING & ROOFING

HAVE YOUR HOME INSULATED With Rock Wool. Free estimates given. Aluminum Roofing Heavy Grade $10.25 sq. Insul-Brick Siding and Asphalt Shingles.
FRED EVANS,
Aultsville, Ontario.
18-21p.

LOST

INDIAN PURSE. lined with camelskin. Reward for return to
CAMEO THEATRE,
Morrisburg, Ontario.
18p.

PUBLIC HEALTH NOTICE

"The Public Health Act requires that all yards, privies, stables and other premises be thoroughly cleansed and all refuse and rubbish removed and properly disposed of before May 1st.

Dr. Haley, Sonitary Inspector, will commence inspection in the Townships of Mountain, Matilda and Williamsburg May 1st.

Notices have already been sent to all Municipal Clerks in the United Counties by the Board of Health.
18c.

See the

National Milking Machine

ASK FOR DEMONSTRATION AT NO COST TO YOU
Double Action, Portable, Adjustable Vacuum,
Self washing, ready to use.
ELECTRIC, $195.00 — GASOLINE, $226.50
Delivered. Nothing else to pay. For sale by

CANADIAN TIRE CORPORATION
ASSOCIATE STORE
Phone 605r12 W. P. Henophy Williamsburg



Comfortable — Convenient — Scenic

MOTORCOACH fares are LOW . . . about ⅓ the cost of driving your own car, noticeably less than other means of public transportation. Motorcoach trips are INTERESTING — you see more by highway as you travel. COMFORTABLE, too, for de luxe modern coaches serve all the principal highways. Frequent daily schedules.

Ask your Local Agent for full information

TYPICAL FARES FROM MORRISBURG
MORRISBURG — MONTREAL — TORONTO
and Intermediate Points

FARES FROM MORRISBURG

TO	One way	Return (5 days)	Return (180 days)
Toronto	$5.55	$8.90	$10.00
Montreal	2.35	3.80	4.25
Belleville	3.00	4.80	5.40
Oshawa	4.80	7.70	8.65

(Transportation tax extra)

Full information about services and fares from your Local Agent:

MURDOCK'S SERVICE STATION
MORRISBURG, ONTARIO PHONE 231



Local and General

Bray Chicks and started, immediate delivery. Don't be influenced by too cautious buyers. Be ready for passible shortages in eggs and poultry later on. Wise poultrykeepers look ahead and stock up now. Agent Stein berg & Schell, Williamsburg.

Congratulations to Miss Eva Margaret amarche of Villa Maria, Montreal who has passed her examinations with honours. She left Monday with her cousin, Miss Rita Phillips of Senneville, Quebec, for a few weeks holiday.

BOYS AND GIRLS, MAKE A HISTORY SCRAPBOOK:—Be sure to get Sunday's Detroit Times, bringing you PUCK, The Comic Weekly, presenting Dick's Adventures. Start a colorful history scrapbook as Dick begins an exciting new exploit with Captain John Smith at Jamestown. The new adventure will be fun and educational! Get Sunday's Detroit Times.

Ronald McLean left on Friday last to join the crew of the S. S. John Misener as deckhand.

Mr. George Aikman of Toronto, Mr. Bruce of Carleton Place, Mr. and Mrs. Floyd Stover and family of Brockville spent the week end with their mother, Mrs. Della Aikman.

Mr. Herb Clark is now convalescing after an operation in the Ottawa Civic Hospital.

Mr. and Mrs. G. A. Foulds spent the week end in Brockville with Mr. Jas. Simpson and Miss Evelyn Simpson.

His many friends will be pleased to learn that Mr. H. R. Wallace, the well known Brinston and Williamsburg undertaker, is improving slowly at his home after a long seige of illness. Mr. Wallace was stricken on December 13th with a stroke, and just as he began to get out around, suffered an attack of shingles.

The Morrisburg Branch of the Canadian Legion will sponsor a paper collection on Wednesday next, May 5th. Please be sure to have all waste paper baled and separated, and set it out where the canvassers can see it.

DON'T MISS THE LEGION BINGO to be held at the Amouries on Thursday, May 6th. Admission of 25c entitles you to a chance on the door prize, as well as five free games.

The Ladies' Golf Club will be holding a Tea and Food Sale in the Library on Thursday, May 6th.

The Ladies Aid of Knox Presbyterian Church will hold a tea and sale of home cooking on Saturday, May 1st, in the Agricultural. Office from 3 till 6 p.m.
17-18p.

FOUND

IN MORRISBURG— Ladies Wrist watch. Owner may have same by proving ownership and paying for this advt.
MRS. HAROLD MYERS,
Lock St., Morrisburg.
18c.

RIDDELL—BOWMAN

A very pretty wedding was solemnized at St. Paul's Lutheran Church on Saturday afternoon at 3 p.m., when Reatha May, daughter of Mr. and Mrs. W. H. Bowman of Morrisburg, Ont., became the bride of John Angus Riddell, son of Mr. and Mrs. Colin Riddell of Spencerville, Ont. Rev. F. L. Howald officiated at the ceremony, the church being decorated with spring flowers, ferns and potted plants.

Given in marriage by her father, the bride wore a floor length gown of white net over taffeta and finger tip veil to match, and lace mitts. She carried an arm bouquet of red carnations and her only ornament was a gold cross and chain, a gift from the Sunday School, where she was a faith ful teacher for some years..

She was attended by her sister, Miss Marjorie Bowman of Ottawa, who wore a floor length gown of powder blue satin with matching headdress of blue satin rosebuds. Her arm bouquet was of pink carnations.

The groom was attended by his brother, Glenn Riddell of Spencerville. Miss Grace Fawthrop of Cornwall played the wedding music and Miss Mona O'Shaughnessy of Ottawa sang "Because" during the signing of the register.

Mrs. Bowman, mother of the bride wore a sky blue wool suit with black accessories and a corsage of sweet peas. Mrs. Riddell, mother of the groom wore navy blue ensemble with matching accessories and a corsage of red roses.

The Willing Workers of St. Paul's Church catered to the reception at the Castleman Parish Hall which was tastefully decorated with sweet peas and tulips. The bride's table was centered with a three-tier wedding cake. The reception was for the immediate families of the bride and groom, and some very close friends.

Mr. and Mrs. Riddell left later for Toronto and Niagara Falls, the bride travelling in a light blue gabardine suit and a gray shortie tuxedo coat with black accessories.

On their return they will reside near Spencerville. Prior to her marriage the bride was tendered two showers by her friends in Cornwall also one by the Ladies of St. Paul's Lutheran Church. Her gift from Courtaulds (Canada) Limited where she had been employed in the main office for the past five years, was a cabinet of silverware.

ON MAY 9th

REMEMBER MOTHER

Give her
A GUARANTEED WATCH
QUALIT YJEWELLERY
Sterling, Rogers Silverware
or a CHINA GIFT

SUTHERLANDS

HAVE THESE AND MORE
Box 279 Phone 309

ADLETS

FOR SALE

FURNITURE FOR SALE, IN NO. 1 CONDITION—1 Electric Humidifier, $35; 1 Walnut Desk and Chair $45; 1 Cabinet Radio, $50; 3-Piece Chrome Studio Set, $100; 3-Piece Walnut Smoker, $10; 1 Walnut Telephone Table and chair, $10; Chesterfield Table, $30; 1 Walnut Table $7; 1 Hoover Sweeper, $50; Three Lamps, two at $15, one at $10; Two Mirrors, British Plate, one at $15; one at $25; Gibbard Coffee Table, Glass Top, $25.
O. W. DUPRAU.
17tfc.

BATHTUB, and BASIN. Apply
BRUCE LODGE,
Phone 619R2.
13tfc.

QUANTITY OF HAY. Apply to
BRUCE LODGE,
Phone 619 R 2,
Morrisburg, Ont.
10tfc.

8-ROOM BRICK HOUSE. Possession May 1st. Apply to
MRS. LUKE MALLAN,
Phone 65,
Morrisburg, Ontario.
11tfc.

400 GRADED CEDAR FENCE Posts Various Prices.
JACK SIMMS,
Phone 617R21
Morrisburg.
15tfc.

NOW ON DISPLAY—1 New Gilson Snow-Bird Refrigerator. Priced at $400.47, all taxes included. 9 cu. ft. 2" higher and 2" wider than 7 cu. ft. refrigerator; Also 1 used Barrel Churn, $8.00; 1 used Rocking Chair, $5.00.
Barkleyholm Electric Store, Ltd.,
Phone 301, Morrisburg, Ont.
15tfc.

IN WILLIAMSBURG, LARGE house and Lot with double garages, big cistern, gravelled driveway. This warm house is large enough for 2 families. Insul-brick siding, upstairs newly finished. Cash or terms. Apply to
J. G. WOODS,
Restaurant, Williamsburg,
Phone 205r3.

STRAWBERRY PLANTS. Senator Dunlop. Any number 1 cent each.
SAM CANNING,
Phone 617r12 Morrisburg.

IN WILLIAMSBURG TOWNSHIP, 4th Concession, 5-ROOM FRAME HOUSE. To be moved from premises.
ROY GILLARD,
R. R. 2, Williamsburg.
17-20p.

FOR YOUR SPRING WOSK, HARNESS AND HARNESS SUPPLIES
A. W. MOORE,
Morrisburg, Ontario.
17-19p.

3-HORSE SPRING TOOTH CULTIVATOR nearly new.
NILES CRAMER.
18p.

Have you $10.00 in

UNITED STATES *Money?*

● Existing regulations make it illegal for any Canadian resident to retain in his possession more than $10 in United States cash.

● You are required to turn in to your bank, for exchange into Canadian money, any amount you have in excess of $10 in United States funds, without delay.

THERE'S A REASON

● The reason is that Canada must have the U.S. dollars spent here by tourists, in order to make them available for the payment of imported goods and services needed to keep production and employment at a high level.

CANADA NEEDS U.S. DOLLARS

FOREIGN EXCHANGE CONTROL BOARD
OTTAWA

FOR SALE

AYRSHIRE COW FOR SALE; Four years old, Fresh. Apply
JACK SIMMS,
Morrisburg, Phone 617 r 21
18tfc.

1000 McINTOSH APPLE TREES. Immediate delivery. Will sell small lots at 1000 lot prices. Reason for selling—trees ordered last year, land not ready. Also 1 Massey-Harris Orchard Power Spray on Steel Wagon in perfect condition. Will sell cheap.
O. J. BARKLEY,
Morrisburg Poultry,
Phone 248 or 283.

AUCTION SALE

8th Concession Township of Williamsburg, 5 miles south of Chesterville WEDNESDAY, MAY 5th at 1 p.m., Cattle, Horses, new Farmall Tractor, Full line of Machinery.
RAY MERKLEY, Prop.
DWIGHT TUPPER, Auctioneer.
18p.

CARD OF THANKS

I wish to extend my sincere thanks to all my friends and neighbours for their many cards, letters, flowers and personal visits while I was a patient in the Cornwall General Hospital, and since I came home. All these were greatly appreciated and will long be remembered.
MRS. ARTHUR BAKER
18p.

WANTED

ANYONE with part experience in Hosiery Looping. Apply
MORRISBURG HOSIERY, CO. LIMITED,
Morrisburg, Ont. Phone 95.
10tfc.

GIRLS WANTED to learn Knitting Trade. Ideal working conditions. Good wages while learning.
MORRISBURG HOSIERY CO., LIMITED,
Morrisburg, Ont., Phone 95
10tfc.



I am again in the market till fall for fat horses (any age) for overseas market. Highest cash prices paid.
EARL DROPPO,
Dial 448, Finch, Ontario.
May 31p.

CURLING STONES WANTED AT ONCE. State condition and price. Write Carloff, 537 Besserer Street, Ottawa, Ont.
18-21c.

TWO GIRL ROOMERS. Board if desired. Apply at Leader Office.
18p.

GIRL OR WOMAN FOR LIGHT HOUSEKEEPING during summer months, for family of two.
ALBERT WILSON,
Phone 101, Morrisburg.
18tfc.

The Store for Beautiful Gifts
A Full Line of
WATCHES, CLOCKS, FLATWARE AND SILVERWARE, PEN AND PENCIL SETS, LOCKETS, PENDANTS, Etc.
STOP AND SHOP AT THE
GILLESPIE'S
JEWELLERY STORE

Pay Me A Call

MY NEW SPRING SUITINGS, PRINTS, BROADCLOTH AND PRINTED FLANNELETTE HAVE NOW ARRIVED
WHEELING, SCOTCH FINGERING AND BABY WOOL

STEWART'S
Remnant Store
MORRISBURG — ONTARIO

GOOD CITIZENSHIP
is a lot of little things



RETURN BORROWED ARTICLES PROMPTLY

To be able to borrow some wanted article is a privilege of friendship. And failing to return it promptly not only endangers the privilege but the friendship as well. You expect—and rightly so—that your friends will bring back the things they borrow in good condition and in good time. If we are to look for such consideration in others, we should set the example. That's "Good Citizenship".

You can help this public service effort. Make a note of some of the little things which, in your opinion, contribute to Good Citizenship.

Sponsored by

BRADING'S
Capital Brewery Limited, Ottawa

This series of advertisements is planned to help make your community the best place to live in.