Sports '98

Westport guns down Jets in EOJBHL championship

METCALFE — A 5-1 win over the Metro/Valley Division champion Jets on their own ice here last Thursday night wrote franchise history for the Westport Rideaus.

Their victory, which included a third-period goal by netminder Dave McCarthy, clinched the first Eastern Ontario Junior "B" Hockey League championship in the 30-year history of the Westport Rideaus franchise.

"People were saying Westport shouldn't have beaten Alexandria. But I think it is tribute to the team, the coaches and management that they (Rideaus) accomplished what they did. They jelled precisely at the right time, late in the year, when everything was one the line. Westport was a tough, good hockey team," recounted Metcalfe Jets coach Bob Dumelie following his third straight appearance in the eastern Ontario classic.

Dumelie, who stepped back behind the bench 10 games into the 1997-98 season after newcomer Paul Sheard was fired, figures his team also has a lot to be proud of.

"When I rejoined the club we (assistant Darrell Warren) set a number of goals to strive for as a team. We achieved a lot of those and did make it to the Eastern Ontario Junior "B" Hockey League championship series. And we had the opportunity to attain that final goal as well. We didn't win the championship but we as a hockey club have nothing to be ashamed of. There were a number of people who figured we would never beat Buckingham or Arnprior... but we did. I think we can be very proud of our season."

With Dumelie back on the bench the Jets finished one point out of first place (behind Buckingham) posting a 19-4-3 record in the final 26 regular season games. The Jets then claimed the organization's fourth consecutive Metro Division title and its third Valley/Metro banner in four years. Metcalfe went 13-8 in 21 playoff games.

"We fell flat in the final series. But I think it was because there was no history, no bad blood between

• continued on next page

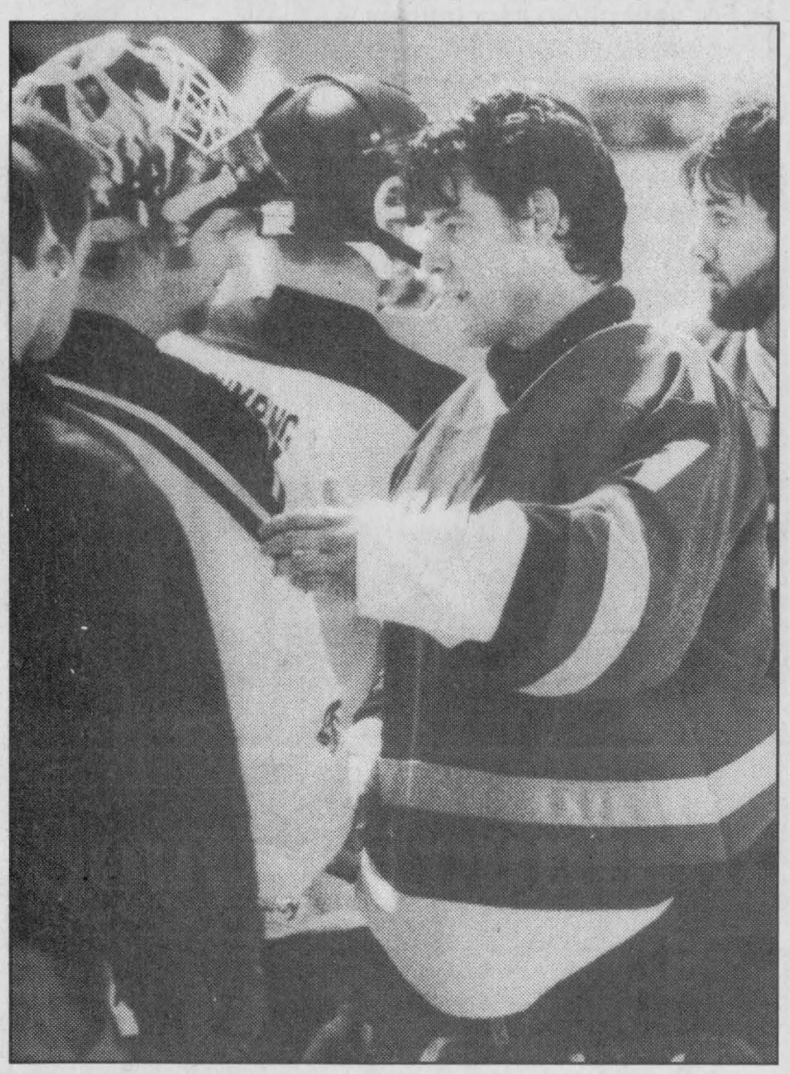

Goal scorer

Westport goalie Dave McCarthy, right, accepted congratulations from his Metcalfe counterpart, Dave Darling following the final game of the EOJBHL championship series last Thursday. McCarthy scored a goal (empty net) for the victorious Rideaus.

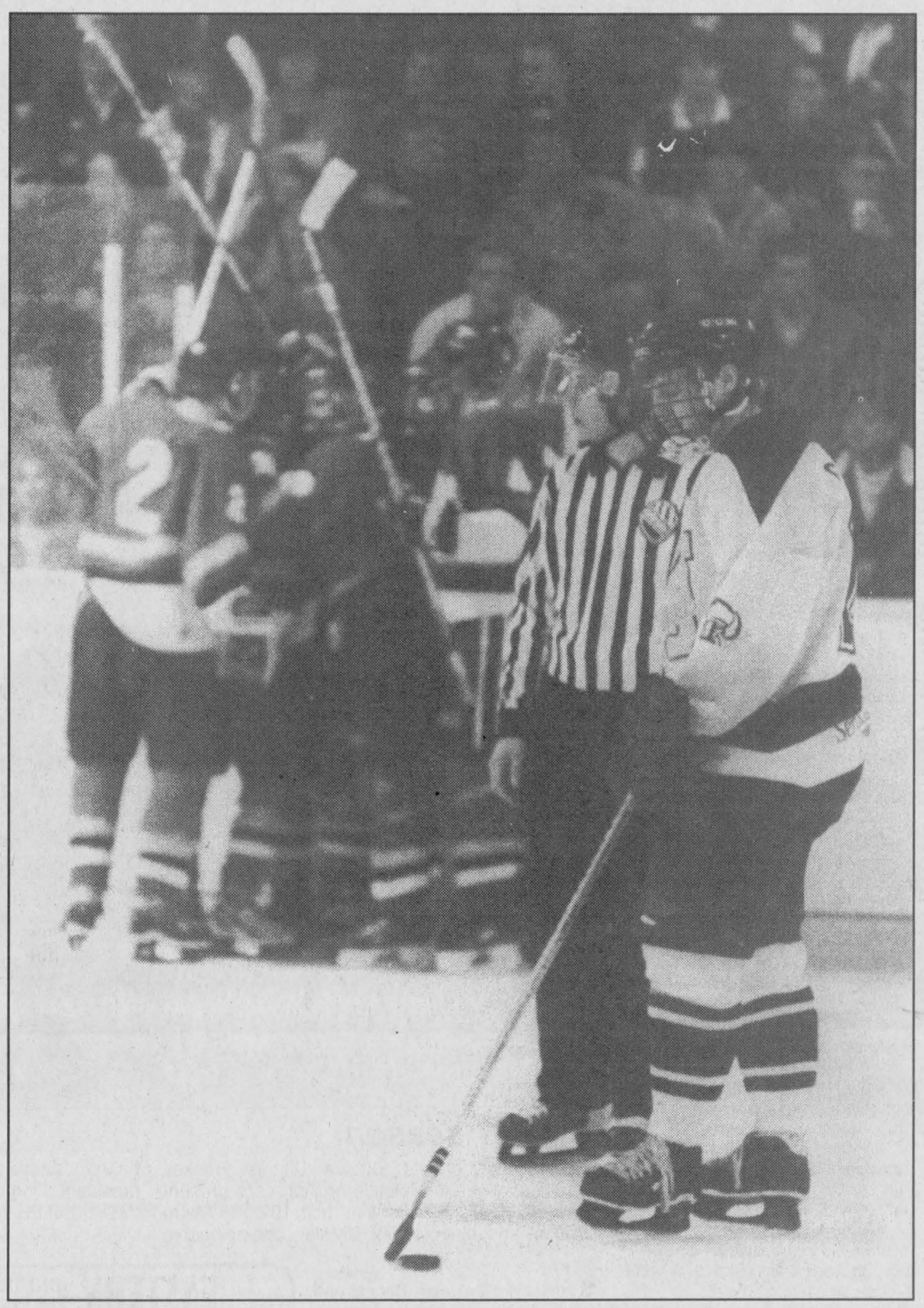

It's over

Metcalfe Jets forward Chad Guy stood alone as the 1997-98 EOJBHL champions Westport Rideaus celebrated a third-period goal. Westport skated to a 5-1 victory in game five last Thursday night in Metcalfe to win the franchises first ever eastern Ontario title. Press Photo — Van Bridger

Thunder can't rally again

RUSSELL — It was against all odds that the Russell Thunder rallied from a three games to one deficit and eliminated the Rockland Nats. To pull off a similar comeback in the Eastern Ontario Jr. "C" Hockey League championship final just wasn't in the cards.

Down 3-1 to the Casselman Stars, the Thunder made it close but dropped a 4-3 decision in game five (April 5) and lost their bid for the 1997-98 EOJCHL title four games to one.

Russell was in a similar situation in the semi-final round but rallied from a 3-1 deficit and eliminated Rockland with a 6-3 decision in game seven.

The Thunder trailed Rockland 3-1 in the final period of the final game but got goals from Brian MacEachern, Tom Bond (tying goal), Nick Gualteri (winning goal), Kyle Fetch and Cory Easton to take the game (6-3) and win the series 4-3.

Casselman finished first in the regular season standings with Russell in second and Rockland in third. North Stormont, St. Isidore, Vankleek Hill and Long Sault completed the field. Casselman took a first-round bye and then eliminated the North Stormont Express 4-0 to reach the final round. Russell eliminated the Vankleek Hill Cougars in their first series before edging out the Nats to qualify for the championship series.

Russell staved off elimination by beating Casselman 4-3 in game four (April 3).

Simon Frigon scored the game and series-winning goal for the Stars on a powerplay 2:31 into the final frame of game five.

Geoff Comeau, Matt Annis and Tommy O'Meara counted the Thunder goals on powerplays. Gualteri (2), Annis and Tommy Tremblay drew the assists.

It was the first time in five years Casselman had held the Junior "C" championship silverware. The now defunct Embrun 72s had strung together four titles before folding last fall, just before the opening of the 1997-98 campaign.

Ice Storm Tournament

Novice "B" Demons miss final by half point

KINGSTON — A half point was all that separated the North Dundas Novice "B" Demons and an appearance in the final game of the Kingston Ice Storm Tournament.

The event was based on points won per period and the Demons were 1/2 point behind Smiths Falls in qualifying for the title match against the Kingston City Cougars.

For North Dundas the April 4th tournament put the wraps on a successful Upper Canada Minor Hockey League season.

The Demons claimed the 1997-98 UCMHL's regular season silverware and the East Division championship before losing in the East/West title round to the Kingston Township Titans.

North Dundas opened skating to a 2-2 tie with the Smiths Falls Rideaus. They then defeated Trenton 3-2 and moved on to face Kingston Township Titans, the team who defeated them in the UCMHL championship series, in round three. That contest finished in a 3-3 tie.

The Titans jumped into a 2-0 first-period lead and looked to be in control of the match.

Coach Tom Kirkwood rallied his troops and by late in the second period they were pressing the Kingston Township net.

Kirkwood explained because time was becoming a factor, the final five minutes was changed to straight time, which benefited Kingston because, "We were swarming their net. With a minute left both teams pulled their goalies, but neither team could score and ended 3-3."

The coach explained that the result kept his team out of the final but was satisfying because the UCMHL champion Titans didn't move on.

"The kids played a great game and deserved better," he added.

Kingston Township took their 2-0 lead on a pair of goals by Dave Dehoop who scored at 7:23 and 6:15 of period one. North Dundas chipped one goal off of the Titans' lead when Trent Scott scored from Colin Moran and James Kirkwood at 6:09.

Kirkwood then whipped in a pass provided by Scott and Moran at 4:03 of period two and cut the Titans' advantage to 3-2.

Trent Scott's second goal of the contest was engineered by Spencer Derue and Moran (his third assist) and made it a 3-3 final at 9:02 of the final frame.

The tie left North Dundas with 9.5 points and Kingston with nine. Smiths Falls earned the trip to the final with 10.

According to coach Kirkwood, Chad Kennedy and Tyson Volks provided the Demons with solid goaltending throughout the competition, especially in the opening 2-2 tie with Smiths Falls.

It was a 1-1 game after a period. The Demons connected first at 8:52 on a goal by Tyler Fawcett (assisted by Matt Simms). The Rideaus answered quickly with a goal by Brandon Preece at 7:25.

Smiths Falls gained a 2-1 lead on a Ryan Bennett marker with 5:06 left in period two but North Dundas pulled off the tie when Colin Moran made it a 2-2 final on a play engineered by Travis Froats and James Kirkwood with 6:34 to go in the game.

Their round two encounter pitted the Demons against a very physical team from Trenton. Coach Kirkwood reported his team was able to post a 3-2 victory, in spite of having to contend with some extra stick work.

"It seems the farther west you go, the more aggressive the stick work is. We controlled the play in the second half but Trenton did score late to make it close."

As it turned out, Kirkwood explained, Trenton's second goal kept is team from earning a point for the period, a point the Demons could have used to qualify for the final match.

Trenton led 1-0 after a period but North Dundas was up 2-1 after two.

Trent Scott (assisted by James Kirkwood) and Dean Moore (assisted by Kirkwood) netted the first two North Dundas goals in the second stanza. Colin Moran (assisted by Moore) then potted the winning goal at 9:01 of the final frame.

South Mountain tandem harnesses top track results



No horsin' around

It is all business around Harmony Stables when Stacey Smith and Victor Puddy prepare horses for races at Hippodrome de Montreal. Two of the top horses in the Victory Puddy Stables at the present time are pacer Two Step Boogie, left with Smith; and trotter Natural Balance, right with Puddy.

WINCHESTER — Victor Puddy trains them and Darrell Coville drives them. Together the Mountain Township horsemen have been racking up some impressive results on the harness track.

Currently there are 15 horses in the Victor Puddy Stables, two of those 15 have excelled in 1998.

Natural Balance, a nine-year-old by Balanced Image-Sprite Kash-Imperial Yankee and owned by 3288161 Canada Inc. of Chateauguay, Que., has earned the distinction of being named Horse of the Month for March in Canada by the Canadian Trotting Association.

Natural Balance opened March winning three of four starts at Hippodrome de Montreal. His first win was by a length and three quarters in a time of 2:01.1 in a $12,000 handicap event. One week later he was back in the winner's circle after a length and a quarter victory in 2:01.2. He was third on March 21 and closed the month registering a win in 2:01.2 on March 28.

In nine starts for Puddy Stables the trotter has registered six wins, a second and two thirds. He finished second, by a neck, in 1:59.4 in his latest start over the past weekend in Montreal. He was parked outside for the entire mile but still finished in the money.

Natural Balance had earned $31,440 in his six previous starts and $42,080 in earnings in 1998. Natural Balance has a lifetime mark of 1:57.1 and has run in 1:59.4 this year.

ON PACE

Puddy Stables also has a winning pacer in harness. Six-year-old Two Step Boogie (by Jate Lobell-Quadrille-Niatroos and owned by Barrie Murray and Jerry Barber, Shawville, Quebec) won back-to-back Preferred races on March 15 and 29 and finished second in a similar race in Montreal on April 5.

Over the weekend in Montreal, Two Step Boogie finished fifth in 1:56.0 after being parked outside from the eight hole for the entire mile.

The six-year-old has paced in 1:55.3 and has a lifetime mark of 1:55.1. In six starts Two Step has collected $23,040 and has $28,158 in earnings in 1998.

Both horses race in the Preferred races ($12,000 purses) in Montreal and are driven by South Mountain's Darrell Coville who currently stands third in the driver standings in Montreal and is number one at the Aylmer Quebec, oval.

In 271 starts in '98 Coville has 41 wins, 34 seconds and 47 thirds (2.78 average) and has a purse total of $194,765.

Puddy is the top trainer in Montreal by earnings ($115,608) with his horses putting together a record of 22 wins, 14 seconds and 21 thirds (2.96 average) in 124 starts this year.

Three times in March the combination of Puddy/Coville won both preferred races.

"It is quite an honor," noted Puddy, "to have won both the pace (Two Step Boogie) and the trot (Natural Balance) is a real honor."

Puddy explained that both are great horses with excellent pedigrees and breeding. "They are classy aged race horses, who know what the job is and how to get it done and it shows week after week."

"We can't take all of the credit. Darrell (Coville) does an excellent job driving both horses, no matter what positions we may be handicapped with he knows the horses really well and gets the job done. He is an excellent driver with years of experience," Puddy added.

• continued on next page

Quebec snaps Embrun's seven-year reign

EMBRUN — The Quebec champion, L' Assomption, went undefeated in the 1998 Canadian National Men's Broomball Tournament and in doing so ended a seven-year reign Embrun had going.

Quebec blanked Embrun Sport 2-0 in the championship game in Regina, Saskatchewan on April 4 to wrestle the title away from the Ontario reps.

However, Embrun Sport will play in the nationals next year in Bathhurst, New Brunswick after earning the 1998 Ontario title in the provincial tournament in Arnprior late in March.

Embrun played New Brunswick in game one in Regina and posted a slim 2-1 victory in overtime. Paul Petersen netted the first goal and Steve Harps slapped in the winner in OT.

Down 3-0, Manitoba potted a pair of late goals to give Embrun a scare before losing 3-2. Steve Harps, Paul Ferguson and Stephane Gilbert notched the Embrun goals.

Harps, Gilbert, Chris Carroll and Paul Petersen carried Embrun to a 4-2 win over the Saskatchewan Kingsmen in the third round.

It was an easy 6-0 verdict over Newfoundland/Labrador in fourth as six different shooters found the target. Harps, Carroll, Petersen, Glen Wilson, Reggie MacDonald and Guy Marion rang up the goals and Sylvain Boivert posted the shutout.

Harps hit for a pair while Brent Hughes and Carroll supplied the singles in a fifth-round win over Alberta.

Embrun then faced the Regina Bruins in the semi-final round and scored three times in overtime to register a 5-2 victory and qualify for the gold medal game.

Guy Marion and Reggie MacDonald cracked in Embrun's first-period goals. Regina tied it up and forced OT on a pair of goals by Grant Stahl. A five-minute overtime period (with no goalies) produced three Embrun goals by Dennis Daly (2) and Carroll for the victory.

Jets

• continued from previous page

our teams. If that situation had existed I think we would have played much harder. We had no trouble getting inspired for Buckingham or Arnprior," the coach explained.

Dumelie says the Metcalfe Jets were the more talented team in his estimation but Westport played steady, hard hockey. They worked three lines hard and wanted the championship a little more than his team.

"We didn't get a bounce in those first two overtime losses. Who knows if we hadn't hit the post a couple of times or missed the open net how the series would have gone. But the Westport win is good for Junior "B" hockey. Their win gives the Rideau Division credibility and should give players incentive to play in that division."

As for his own coaching future Dumelie says he plans to sit back and spent some time with his family and savor a very good year.

"It's still too early to say whether or not I will coach again next season. I will make up my mind later in the summer."

Westport posted 3-2 and 4-3 victories in two overtime games to open the EOJBHL final series. They went up 3-0 with a 6-2 verdict on April 5.

Metcalfe staved off elimination blanking the Rideaus 3-0 in Westport on April 7 but fell 5-1 on home ice in game five on April 8.

Dave Darling stopped 34 shots for the lone Metcalfe win (3-0). Tony Tassone and Chad Guy pegged first period goals and Yves Potvin clinched the match scoring on a third period powerplay set up by Brian Hickey and Dan Audet at 12:25 of the final frame.

Audet, Steve James, Garnet Walker and Shane Moreau drew Metcalfe's assists.



Banner season

Don Valcour of the Ottawa District Hockey Association was in Metcalfe on April 2 to present the Metcalfe Jr. "B" Jets with their 1997-98 Metro Division and Metro/Valley Division championship banners. Steve James (left), Kevin Collins, ODHA president Don Valcour, Cory Peel and Garnet Walker put the banners on display for their fans.

Press Photo — Van Bridger

Racehorse

• continued from previous page

Puddy says training 15 horses and racing in Montreal is a lot of work, especially all of the trucking. "But the horses love the farm (Harmony Stables, owned by Una Ladoceur and managed by JoAnne Cummings) and when you have good results the ride to Montreal, three or four times a week, seems much shorter."

Stacey Smith, is the caretaker of both horses, agrees that the travelling is tiring. She works full time in Hull for the federal government and accompanies Two Step Boogie and Natural Balance to Montreal on her days off.

"It can get very tiring. But I have to be there when my boys race.I wouldn't miss it for the world."

Over the past weekend (April 11-12) Victor Puddy Stables had seven horses on the track.

Two Step Boogie (fifth - 1:55.1) and Natural Balance (second - 1:59.4) ran at Hippodrome de Montreal.

The other results included a second by Taborized (owned by Jeff Stewart of Almonte, Lee Brundidge of Jasper and Vic Puddy) in 2:02; a second by Bronte Blue Chip (owned by Ron Locke of Petawawa) in 2:02; a third by Swamp Dragon (owned by Vic Puddy); a fourth by Noble Gourmet (Barrie Murray of Shawville, Que.) in 1:58.2; and a third by Directly at You (owned by Erwin and Barbara Stewart and John Love of Carp) in 1:56.1.

Working with Victor and Stacey (Victor Puddy Stables) are Earl Casselman, Martin Demers, Tom Mellean, Justin Gravelle, William Ingram Jr. and Darryl Farr.

Have your Pet's Portrait done
for Animal Health Week at
Dundas Veterinary Services
WINCHESTER
Sunday, May 3
9 am-4 pm
by *Wayne LaPrade Photography*
Payment by cheque or cash at the time of the sitting $20 *(including GST)* • (Six 4"x6" prints)
For your photo appointment please call 774-2159 between 9 am and 5 pm, Monday to Friday



RENT ME



Chipper takes up to 6" diameter
Hamilton Farm & Garden Ltd.
Winchester 774-2883

EASTERN ONTARIO CEMETERY MEMORIALS
FAMILY OWNED AND OPERATED
Monuments - Markers - Cemetery Lettering
Corner of Boundary Rd. & Hwy. 43, 5 km east of Kemptville
258-2927
Toll Free 1-800-837-0130
Kevin & Patricia Allen, Proprietors
Sales Representative Bruce Campbell • 774-2493

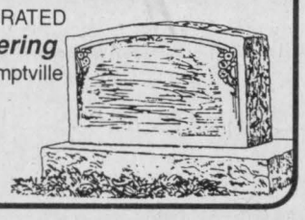

STORM INTERNET SERVICES
Susan Brandt
Representative
susan@storm.ca
350 Sparks St., Suite 203
Ottawa, ON, K1R 7S8
Tel.: 613-567-6585 Fax: 613-567-3227

Mountview Golf Academy
RR 2, Mountain
Learn to Golf
Learn to golf from a certified member of the Canadian Golf Teachers Association

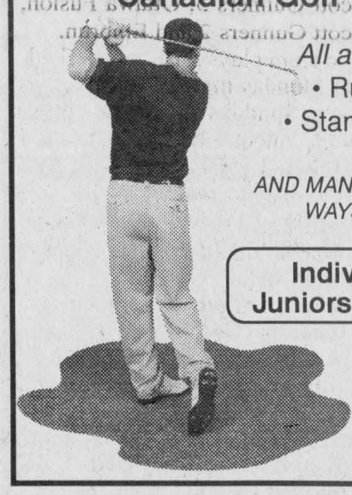

All aspects of the game including:
• Rules of golf • Etiquette • Grip
• Stance • Ball position • Swing path
• Alignment
AND MANY MORE IMPORTANT AND REWARDING WAYS TO LEARN AND LOVE THE GAME
Individual or Group lessons for Juniors, Adults and Seniors available
Please contact Brad Mayhew, CGTA for more information
613-989-2800

DEEKS
AUTO ELECTRIC
774-2634





Fred Hagmann
General Repairs To All Make And Model Automobiles
Specializing In Exhaust & Front End Alignment Service
Snowmobile Repairs
572 St. Lawrence St., Winchester, Ontario K0C 2K0
INSTALL A PAIR OF
COIL SPRINGS
AND GET A $25.00 REBATE
Offer ends June 30, 1998
EXHAUST REPAIRS
10% off all exhaust parts
BRAKE REPAIRS
WINDSHIELD REPAIRS
COMPUTERIZED 2 AND 4 WHEEL ALIGNMENTS

Shouldn't your mortgage be as comfortable as your home?
Mortgage financing?
Agent and legal matters?
Purchasing your first home?
How to pre-qualify your mortgage?
To switch or not to switch?
We have the answers (and the options) to save you money!

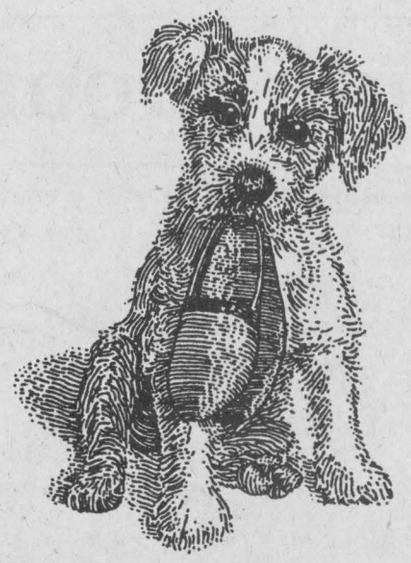

Find out how at our
Mortgage Seminar
Wednesday, April 15
7:30 pm
NorDun Seniors Support Centre
517A Mill Street, Winchester, Ontario
RSVP
5 Main Street
Chesterville
448-2364
Scotiabank

New teams, new league give soccer more depth

MORRISBURG — Soccer in Dundas County has undergone some major changes in the off season, changes that will see a new name, new teams, a new league and a new head coach for the local club.

The Morrisburg-based club will change its name from the South Dundas Soccer Club to the Dundas Soccer Club. The change reflects a new countywide approach for the club and a new spirit of cooperation between many soccer groups operating in the area.

This cooperative spirit will especially be seen in a new SD&G league for boys and girls in the U11, U13 and U16 age divisions with the boys teams playing out of Winchester while the girls teams will be based in Morrisburg. The first-year league is taking a slow but steady approach with the four clubs (Char-Lan, Alexandria, Cornwall and Dundas) involved playing a six-week alternate Saturday schedule that includes a tournament and a playoff weekend.

The club is still looking for players for the U11 and U13 girls teams. If you are interested or wish to register please call Doug Martin at 543-4273. If the demand is there, the club will also field a team in the U16 Division.

Also new on the field in Morrisburg will be a girls U15 team playing competitively in Division II of the Ottawa Carleton Soccer League on Thursday nights. This team has been in the early stages of training for a couple of weeks now and has filled the 18-person roster already. The team will be coached by Gayle Ault who has coached many of these same players previously.

Another new initiative has seen Bill Ault appointed as club head coach. Ault, a fully certified Level 3 NCCP (National Coaches Certification Program) coach and certified for the "C" License program, will be responsible for the development and training of all players, teams and coaches in the club from the youngest to the senior players. Currently he is involved with the preseason training of the U15 girls team and is developing a coaches manual for use by all coaches. Ault will also head up the women's team that will once again play in the Ottawa Carleton Soccer League.

According to Ault, all these changes were necessary to move the game into its next stage of development in the area. "The senior teams (in South Dundas) are slowly starving, the players are just not coming in from the bottom of the pyramid so we had to change that by giving the young players a chance to develop with a good structure and good coaching. Hopefully these changes will address those issues."

It also answers parents' calls for players to be playing a more organized brand of soccer, according to Ault. "At the U5, U7 and U9 level the players are learning and having fun. Then in the final stage of youth soccer at U15 we can take the serious players and prepare them for college, university and senior play which is going to be their next stage of development."

For more information contact Bill Ault, head coach at 613-652-4740 or Doug Martin, club administrator at 613-543-4273.

Women need new blood

MORRISBURG — Morrisburg's Senior Women's soccer team is in need of some new blood or there is a serious chance the team will not operate in 1998.

The team finished ahead of four other teams last season and just three points out of a middle-of-the-pack finish despite playing all but one of 14 games short of players.

"The accomplishment of those nine dedicated players from the last season cannot be underlined enough," according to coach Bill Ault. "This league produced the Canadian National Club Championship team last season and with just nine players on most nights we finished almost dead centre of a 45-team league that produced the national champs. It was a great accomplishment."

Having said that though, Ault knows that the team needs a solid roster to accomplish any real achievements in such a competitive league. "We need 18 committed players... Players who will put in an honest effort at practices and games. We need to provide a good crop of U15 players a place to play and grow in the coming years. I'm afraid if we lose the team it may be some time before we get it back."

Currently the team is scheduled to play in the Ottawa Carleton Soccer League's Third Division which at this time is scheduled to include: Lynwood Synergy, Blizzard, Kemptville, Brass Booters, Falcons, SNU Scorpions, Kanata, Internationals 3, Nepean Hotspurs, Dundas SC, Rideau, Gloucester Hornets, Prescott Gunners 5, Ottawa Fusion, Prescott Gunners 2 and Embrun.

The team plays a 14-game schedule on Monday nights while practicing on Sundays and one other evening. Interested players should call Bill Ault at 613-652-4740. Ault is committed to making a decision on the fate of the team by April 23, the first night of scheduled pre-season practices.



East champs

Winchester Public School edged Morewood 2-1 and won the 1998 Dundas County East Division junior girls floor hockey tournament on April 3. Last week (April 7) they lost 4-1 to Morrisburg Public in the Dundas County championship game in Morrisburg. The East Division champs are: front, left, Paula Duncan, Kristen Cowell, Carly Shortt, Sarah Volks, Tabbitha Derue, Jessica Marcellus. Back, left, Vanessa Roy, Bailey Lewis, Lindsay Johnston, Lindsay Cowell, Mrs. S. Gennis (coach).

More clinics for referees

CORNWALL — Because the response to the soccer referee's clinic slated for April 25 and 26 was so great a second session has been set up for late in May.

Organizer Les Bradshaw reports all 25 places have been filled for the first clinic at St. Lawrence College on April 25 and 26 so a second course will be offered on May 23 and 24 and half of the 25 places for that clinic have already been filled.

The cost of the clinic, which runs each day from 8 am until 5 pm, is $60 (payable in advance) and includes a "Rules of the Game" booklet.

Bradshaw urges those interested in the May clinic to call him right away at 613-347-1396.

MedicAlert
SPEAKS FOR YOU
1-800-668-1507
www.medicalert.ca

Thank You

Thank you to all who helped make our **4th year** in business a very pleasant experience. We hope you had an enjoyable Customer Appreciation Day, April 9.

We continue to look forward to serving you in the future.

Country Depot
H&I Country Supply
Brinston 652-4828

YOU'RE INVITED



Osgoode Trade & Home Show
10TH ANNIVERSARY EDITION
Friday, April 24, 5-9 pm
Saturday, April 25, 10 am-5 pm
OVER 70 EXHIBITORS
Mini Health Show, Family Comedy/Magic show, Reptile Show, Birthday Cake, Kiddie Carnival Rides
DOOR PRIZES
LOTS TO SEE - ALL FREE
at
Osgoode Community Centre

ANNOUNCING A REMARKABLE FORD EVENT FOR 12 AMAZING HOURS!
FORD FORD
FORD FORD
REGIONAL INVENTORY
SELL-OFF!



RECORD LOW FORD PRICES ON EVERY NEW '98 & EVERY REMAINING '97 IN STOCK!
- 12 RANGERS!
- 10 CONTOURS!
- 20 ESCORTS!
- 7 EXPEDITIONS!
- 40 F-SERIES TRUCKS!
- 40 WINDSTARS!
- 10 EXPLORERS!
- 3 VILLAGERS!
- 20 TAURUS'!
- 2 CROWN VICTORIAS!

12 NOON TO MIDNIGHT!

BUY THURSDAY AT PETRIC WITH AS LOW AS
3.9% OAC!
FINANCING OR UP TO
$4,000 CASH REBATES!...
ON SELECT MODELS WITH APPROVED CREDIT!

TRADE-INS NEEDED!...
THE STRONG USED CAR MARKET MEANS YOUR CURRENT VEHICLE IS PROBABLY WORTH MORE THAN YOU THINK!
USED CAR BUYERS ON-SITE!
BRING YOUR TITLE OR PAYMENT BOOK TO SPEED THE PURCHASE OF YOUR CURRENT VEHICLE!

ONE OF THE LARGEST FORD INVENTORIES IN THE REGION MUST BE SOLD IN A RECORD-BREAKING SELLOFF!
IN ORDER TO MEET SALES OBJECTIVES AND TO ADJUST IMBALANCES IN INVENTORIES, THE VEHICLES LISTED ABOVE MUST BE SOLD OFF IMMEDIATELY!
THIS IS AN OPPORTUNITY TO PURCHASE BRAND-NEW FORD VEHICLES AT PRICES CONSIDERED IMPOSSIBLE UNTIL NOW!
- ☆ NO MODEL HELD BACK!
- ☆ YOU MUST ATTEND THIS SALE IN PERSON TO RECEIVE A PRICE QUOTATION!
- ☆ ALL CARS MARKED - NO NEGOTIATION NECESSARY!
- ☆ IMMEDIATE DELIVERY AVAILABLE! ALL CARS ARE PREPPED AND READY TO DRIVE HOME!
- ☆ NO CREDIT?... BAD CREDIT?... SECOND-CHANCE LENDERS ON-SITE!

12 HOURS THURSDAY! NOON TO MIDNIGHT!
REGIONAL INVENTORY SELLOFF LOCATION IN THIS AREA:

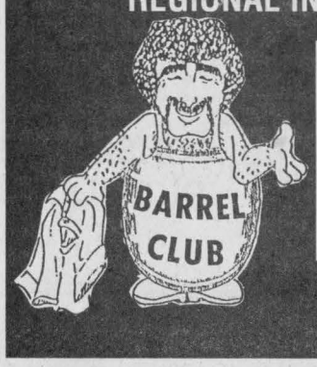

Petric Ford
HWY. 31, VERNON 821-1252

ARE USED CARS INCLUDED?...
YOU BET! CHOOSE FROM
OVER 125
LATE-MODEL CARS, TRUCKS, VANS AND SPORT UTILITY VEHICLES... ALL MARKED AT SELLOFF SAVINGS! HURRY!



The North Dundas No. One Demons claimed the UCMHL's 1997-98 Pee Wee Level III consolation championship defeating The Morrisburg Blue Lions in a closely contested four-game series. Front, left, Peter Guy (coach), Matthew Gibeault, Kyle Scott, Barry Scott (coach). Middle, left, Kane Erickson, Devin Carruthers, Jonathan McMahon, Danny Marion, James Johnson, Geoff Paas, Jason Crump, Tim Johnson. Back, left, Rory Clement, Darren Guy, Kyle Stewart, Matt Baker, Thomas Douma, Mike Tutton, Matt Gilmer. Missing: Andre Johnson (coach), John Douma (manager).

Pee Wees grab consolation banner

CHESTERVILLE — Danny Marion played the hero in the fourth overtime period, scoring the game and series-winning goal for Demons as they edged the Morrisburg Blue Lions 4-3 to win the Upper Canada Minor Hockey League's Pee Wee Level III consolation championship.

Marion used a pass provided by Jason Crump to break up a 3-3 tie at 12:30 of the fourth extra period. The victory also decided the four-point consolation series in North Dundas' favor.

The first three matches finished in ties (2-2, 5-5 and 2-2) and left the Demons and Lions with three points each heading into game four on March 31.

Period one of the final game, following the series pattern, was tied (2-2). It was still knotted after two at 3-3. The final period was scoreless forcing OT. When Marion finally beat Morrisburg goalie Dan Adams, the teams were playing with three skaters and their goalies.

Tom Douma (assisted by Geoff Paas) and Kyle Stewart (assisted by Matt Gilmer and Tim Johnson) knocked in the first two goals for North Dundas. Brandon McKendry and Clayton Froats answered for Morrisburg.

Marion connected on a feed from Jason Crump and Mike Tutton at 5:35 of the second period to give his team a 3-2 edge but the Lions evened it at 3—3 when Josh McHearn dented twine 1:39 before the buzzer. That marker set the stage for the long overtime battle and Marion's series-winning goal.

Matt Gibeault and Kyle Scott shared the North Dundas goaltending chores.

ALL TIED UP

North Dundas got first-period goals from Marion and Tutton, who scored on passes provided by Tim Johnson and Marion in game one in Morrisburg on March 7.

The Lions responded in period two with goals by Jamie Byvelds and Matt Hicks and the score remained tied a two through the third period.

The second meeting here in Chesterville on March 12 ended in another draw. This time both teams clicked for five goals. The count favored North Dundas (2-1) after one but was even (3-3) after two and deadlocked (5-5) at the final buzzer.

Tom Douma scored unassisted with 0:37 left in the first period. Tim Johnson (assisted by Devin Carruthers and Matt Gilmer at 14:15) and Jason Crump (assisted by Mike Tutton at 11:05) put pucks in the Lions cage in period two.

Tutton (assisted by Kane Erickson and Crump at 3:55) and Marion (assisted by Tutton at 0:19) then snapped in late third-period shots to get a point and a 5-5 tie.

Brad Francis (2), Matt Hicks, Brandon McKendry and Brett Derue rang up the Morrisburg goals.

Game three was played on March 24 in Morrisburg and for a third consecutive time failed to produce a winner as the Dundas County rivals played to a 2-2 draw.

Brett Derue scored in period one and Clayton Froats found the range in the second stanza as the Lions opened up a 2-0 lead.

On this occasion the Demons rallied in the final frame and pulled off a 2-2 come-from-behind tie to force a fourth and deciding game.

Rory Clement turned a play created by Marion and Paas into the first North Dundas tally at 11:41 of the final stanza. The tying goal was notched at 10:31 when Marion fired home a relay from Crump and Darren Guy.

During tournament play in 97-98 the Demons won the "A" side of the South Grenville event in Cardinal and made the "B" final in Morrisburg.

Atoms tough in post-season

WINCHESTER — North Dundas No. Three Demons battled their way through five playoff games before being eliminated in the UCMHL's Atom "C" East Division championship series.

The No. Three Demons eliminated the Morrisburg No. One Lions in their semi-final series four points to two but were ousted in the East Division final in two games by the champion North Dundas No. One Demons.

Matt Holmes turned a play engineered by Brad Switch and Kyle Dearing into the game-winning goal in the opening match with Morrisburg. Holmes broke up a 3-3 tie scoring with 6:20 left on the clock.

Morrisburg led 2-1 after a period. But it was a tie game after two sessions.

Brad Switch counted the first two North Dundas goals while Kyle Dearing and Holmes netted the last two. Dearing (3), Holmes (3), Pat Greaves and Switch all picked up assists. Tyler Johnson tended the North Dundas nets.

Morrisburg evened the series up, posting a 3-2 victory in game two. Mitch Julien's second goal of the game, scored with 2:46 left in period two, proved to be the winner. Brad Switch nailed in both Demon goals. Aaron Levere assisted on the first marker at 9:33 of period two and the second was unassisted 0:35 before the final buzzer.

North Dundas clinched the series, skating to a 5-2 victory in game three.

They led 3-1 after a period on goals by Troy Stewart (unassisted at 7:15), Carl Tuck (assisted by Pat Greaves and Dearing at 3:54) and Switch (unassisted at 2:15).

Switch made it 4-2 when he finished off a play started by Holmes at 3:54 of period two.

Dearing (unassisted) completed the scoring, denting twine with a shot at the 5:48 mark.

The No. Three Demons then ran into the high-powered North Dundas No. One Demons and dropped back-to-back games in round two.

Felix Casa, Zarley Hutt, Brian Hillis, Parker Boyd and Sara Volks counted goals for the No. One Demons in their 5-2 win in game one.

Brad Switch and Kyle Dearing responded for the No. Threes. Switch and Aaron Levere each drew an assist.

Parker Boyd snapped in two goals as the No. Ones ran up a 6-1 win in game two. Matt VanGurp, Sefton Brown, Justin VantFoort and Felix Casa each supplied a goal.

Switch (assisted by Nicholas Marion) scored for the No. Threes with 8:14 left on the second-period clock.

Raisin River race April 19

ST. ANDREWS — This year's Raisin River Canoe Race is set for this Sunday (April 19) and will mark the 25th anniversary of the event.

Organizers expect more than 500 canoeists, if the weather and flow conditions are perfect. Entries could come from upper New York State, North Bay, Montreal, Cornwall, Ottawa, Hawkesbury, Brockville and Prescott.

This year's race features a special anniversary edition of race medals and again this year, medals will be provided to both winners and finishers. For the first time, trophies will be presented to all six classes and to the overall master's team winners. A color commentator will be announcing at Martintown to let spectators know some interesting facts about the individual canoeists.

The annual pre-race breakfast at St. Andrews West Parish Hall will be hosted by the St. Andrews Knights of Columbus beginning at 8 am on Sunday (April 19) morning. Race registration will take place 10 am until noon at St. Andrews School with the official starting ceremonies slated for 11:30 am.

For more information, please call the office of the Raisin Region Conservation Authority at 613-938-3611.

HOLD YOUR OWN WINTER RODEO.

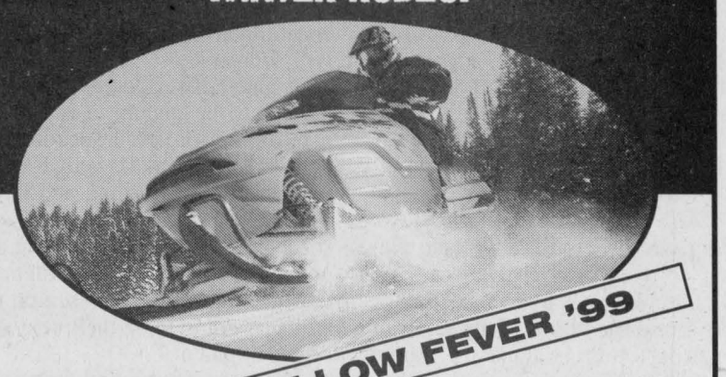

YELLOW FEVER '99

Cowboys are known for accepting a challenge, which makes them right at home on an MX*Z snowmobile. From the gutsy MX Z 440 to the dominating MX Z 670 H.O. and the all-new MX Z 600, these Ski-Doo® sleds, with their Rotax® engines and advanced, agile suspensions, consistently step up to the challenges of the most demanding terrain. And that's no bull.

Offer ends April 15, 1998.

ski-doo BOMBARDIER RECREATIONAL PRODUCTS Snowmobiles & ATV

JIM'S Just when you think you've seen it all... Performance Plus
Flagg Road, RR 1, Iroquois, Ont.
Phone 613-652-2245 Fax 613-652-2561
Jim & Sandra Primrose

©1998 Bombardier Inc. All rights reserved. *® Trademarks of Bombardier Inc. and/or affiliates. In the USA products are distributed by Bombardier Motor Corporation of America. In Canada products are distributed by Bombardier Inc.

JUST MOVED?

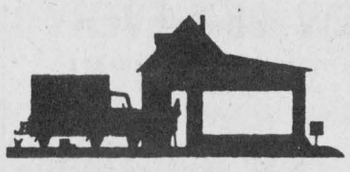

Phone
Elaine Forward
448-1631

Welcome Wagon SINCE 1930 LTD.

Our Hostess' Gifts and Information are the Key to Your New Community

Nationview GOLF COURSE

Opening Friday, April 17

A challenging 18-hole Par 72 golf course bordering the Nation River



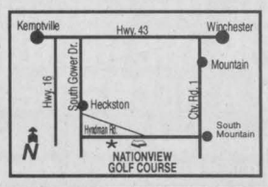

Phone 989-5633

INSCRIPTION POUR SEPTEMBRE 1998 ÉCOLES PUBLIQUES DE LANGUE FRANÇAISE

RÉSERVEZ UNE PLACE POUR VOTRE ENFANT!

J'ai 4 ans
5 ans
Enfin l'école



MOI j'embarque!

MATERNELLE:
4 ans avant le 31 décembre 1998

JARDIN D'ENFANTS:
5 ans avant le 31 décembre 1998

Venez rencontrer un personnel dynamique et engagé.
Enseignement axé sur les besoins de l'enfant.
Appelez d'es aujourd'hui!

École publique de la Rivière Castor
Directrice: Mme Jo-anne Laviolette
443-2226

Russell	Plantagenet-Sud
Cambridge	Casselman
Limoges	Embrun
Crysler	Roxborough
Finch	Morewood

CONSEIL DES ÉCOLES PUBLIQUES DE L'EST DE L'ONTARIO

Téléphone: 632-0144 Poste 231 ou 230

Pronto MARCHÉ D'ALIMENTS FOOD MARTS

RICK'S GAS BAR
PRONTO FOOD MART
South Mountain 989-2351

Open 7 days a week till 9 pm

PIZZA SPECIAL

BUY 1 MEDIUM AT REG. PRICE, GET THE SECOND ONE FOR $5.99

Homemade Buns,
Cornmeal Bread,
Parisien Breadsticks,
Date Squares,
Carrot Cake

Parlour, 2 litre Ice Cream $2.99

COME TRY OUR NEW CAPPUCCINO MACHINE:
ENGLISH TOFFEE, VANILLA

South Dundas schools win floor hockey titles

WINCHESTER — Morrisburg Public and St. Cecilia's Separate School are the 1998 Dundas County elementary floor hockey champions.

Morrisburg, representing Dundas-West defeated the East Division champions from Winchester 4-1 last week in the junior girls final and St. Cecilia's trimmed Elma 6-1 in the junior boys final played here at WPS last Tuesday.

St. Cecilia registered four victories winning the West Division crown in a tournament played in Morrisburg. The Saints defeated Iroquois 12-1, edged Dixons Corners 6-5, trimmed Morrisburg 9-1 and Morrisburg No. Two 7-1 to earn a berth in the county final.

Saints goaltender Kevin Groniger surrendered one goal in the Dundas title match at WPS last Tuesday as St. Cecilia's rolled up a 6-1 verdict of Elma.

Elma needed four overtime periods to defeat Winchester 3-2 in the East Division championship game. Damon Barkley came through with the game-winning goal in sudden-death overtime after Byron Brunt and Zarley Hutt slapped in goals in regulation time.

Winchester's goals came from Adam Guy and Travis Froats.

Morewood defeated Elma 5-3 in the opening round on a pair of goals by Carl Tuck and singles by Grant Hillis, Trevor Carruthers and Bryan Hillis. Zarley Hutt, Kyle Jarvis and Norman Merrifield notched markers for Elma.

Elma then dropped an 8-1 decision to Inkerman with Kyle Scott coming up with his school's lone goal.

Inkerman's Ricky Hutt clicked for four goals while Ryan Berends (2), Colin Shane and Ben Collins completed the scoring.

Elma's lone round robin victory was a 3-2 decision over WPS. Steve Saunders, Aaron Bogle and Kyle Jarvis netted goals for the winners while Adam Guy and Darrel Moore replied for Winchester.

Winchester's march to the title round began with a 3-1 win over the Inkerman Rockets. Brad Switch, Travis Froats and Tyler Johnson all put the disc in the net. Ben Collins returned fire for the Rockets.

Adam Guy then potted a pair of goals as WPS knocked off Morewood in round two. Darrel Moore, Tommy Wheeler, Aaron Levere and Tyson Volks recorded the Winchester goals while Carl Tuck responded for Morewood.

Elma then handed Winchester its only loss nipping them 3-2.

A 2-1 decision over Inkerman in the semi-finals pushed Elma into the championship game. Zarley Hutt fired in the winning goal after Byron Brunt had tied it up. Ricky Hutt scored the Inkerman goal.

Winchester earned the other berth in the final game by doubling Morewood 6-3.

Travis Armstrong cracked in a pair of goals for WPS while James Corkery, Darrel Moore, Aaron Levere and Blain Moran scored the singles. Morewood got goals from Carl Tuck, Chris Davis and Scott Bradley.

Elma continued its winning string by edging Winchester 3-2 (OT) in the Dundas - East Division final.

WPS WINS EAST

Winchester Public School outscored their opposition 13-5 in the opening round of the Dundas-East Junior Girls floor hockey tournament before clinching the East Division championship with a slim 2-1 verdict over Morewood.

Jessica Marcellus gave WPS a 1-0 lead over Morewood and Tabbitha Derue netted the winner. Pam Crump scored to keep her school close.

Marcellus was also the goal scorer as WPS blanked Inkerman 1-0 in the semi-final round. Lindsay Johnston posted the shutout for the winners.

Morewood qualified for the final game edging Elma 3-2 in the other semi-final meeting. Whittney Dustin (2) and Sandy McCadden collected goals for the winners while Carrisa Casselman took care of Elma's scoring.

Tabbitha Derue, Paula Duncan, Kristen Cowell and Sara Volks scored in Winchester's 4-2 win over Inkerman in game one. Megan Kittle and Emma Bowie scored for the Rockets.

Lindsay Cowell (2), Sara Volks (2), Kristen Cowell and Tabbitha Derue recorded Winchester's goals in a second-game (6-2) win over Morewood. Stephanie Crump netted both Morewood markers.

WPS then registered win number three by beating Elma 3-1 on a pair of goals by Derue and a single by Volks.

Morewood tied Elma 2-2, lost 6-2 to Winchester and tied Inkerman 1-1 in its first three games.

Elma blanked Inkerman 2-0, tied Morewood 2-2 and lost 3-1 to WPS in the opening round. Inkerman tied Morewood 1-1 and suffered losses against WPS (4-2) and Elma (2-0).



Jessica Marcellus (#27) opened the scoring for Winchester in the 1998 Dundas County East Division championship game. WPS went on to defeat Morewood 2-1 but came up short dropping a 4-1 decision to Morrisburg in the Dundas County junior girls floor hockey title match last Tuesday in Morrisburg.

Press Photo — Van Bridger

Sandblast back again

INGLESIDE — It's always been a great volleyball weekend, and this year will be no exception.

Sandblast 1998 is set to roll at Farran's Park, Ingleside, on June 26, 27 and 28.

A maximum of 80 teams from across the province will gather for a two-day beach volleyball tournament designed to raise money for the Lung Association, Eastern Counties.

Friday afternoon and evening are set aside for teams to register and set up their campsite. Saturday the action begins, with a full day of sun, sand and volleyball.

Sunday, the volleyball will wrap up with the championship games in the spotlight.

The first 80 teams with paid registration fees will be given top priority. Registration kits will be in the mail to teams who participated in the past. If you have not played before but want to be a part of this great family weekend, please contact The Lung Association office today for your information/registration kit.

The tournament entry fee remains the same this year at $150 per team.

This includes camping at Farran's Park (east side) for two nights, souvenir prizes and at least two games of volleyball.

If you would like to register your team, become a sponsor, offer your time as a volunteer or want more information about Sandblast 1998, contact The Lung Association at 613-932-4999 or toll-free at 1-800-450-5202.

Frogtown kicks off season

HOGANSBURG, NY — When Frogtown International Speedway kicks off its new season on May 3 racing fans can expect to see the top stock car drivers from the Seaway Valley competing for the feature victory in the Modified division.

As in seasons past, the top drivers from southeastern Ontario will be tough to beat. Popular stars Dave "the Slip" Heaslip of Smiths Falls, Ontario and Ovide Dorion of Alexandria, Ontario have both announced they will be returning to Frogtown this season.

Mike Perrotte, Frogtown International Speedway's 1997 358 Modified champion, will also return to the track in 1998 to defend his championship. Perrotte says he is eagerly anticipating the upcoming season at the fast 3/8th-mile clay oval.

Ovide Dorion finished third in points last season, while Heaslip finished fourth, capturing four feature victories. Roy Tarbell was the 1997 Modified runner-up.

Dorion is entering his 40th season of racing and has announced this year will be his "40th Anniversary Fan Appreciation Tour." Dorion captured the Frogtown Speedway Modified track championship in 1994, 1995 and 1996. He also claimed the last Modified title at the Fort Covington International Speedway in 1974.

Local drivers from the Hogansburg and Akwesasne area including Kyle Jacobs, Tom Jock Jr. and Buck White are also slated to return along with Delbert Legrow of Massena NY and Plattsburgh-area drivers Leon Gonyo and Mike Reyelle.

The chase for the 1998 Frogtown Modified championship begins on Sunday May 3 with a special "Spring Fling" event. The green flag will drop at 2 pm. A full program of racing for DIRT 358 Modifieds, Late Models, Street Stocks and Rookie Stocks. Frogtown switches to regular Saturday night racing on May 16, with racing every Saturday night through Labor Day weekend.

Frogtown International Speedway is located in Hogansburg, NY.

Kathy's Hairstyling
PERM SPECIAL
Short hair includes cut & style $30.00
Shampoo/Cut/Blow dry $14
Shampoo/Blow dry $9
Man's Cut $8
Kids under 6 $6
In-home service for seniors
774-1433
Call now for an appointment
560 Main St., Winchester

BK BRUCE R. KERR INSURANCE AND INVESTMENTS
BRUCE R. KERR
Insurance & Investments
456 Main St. E., Winchester
Tel. 774-2456 bkerrins@istar.ca
• NO FEE INVESTING •
1 yr. 4.875% 3 yrs. 5.05% 5 yrs. 5.4%
*Some minimums apply. Rates subject to change.
LIFE • DISABILITY • GROUP INSURANCE • GICs • MUTUAL FUNDS
Serving the area for over 15 years
Hours: Mon.-Fri. 9 am-5 pm; evenings and Saturdays by appointment
Bruce R. Kerr
DEPOSIT BROKERS

SPRING SPECIAL
DA-MAUR CARPET CLEANING
Over 20 Years Experience
Superior In-Truck Mount Steam Cleaning
Will Professionally Clean Your Whole House
(Excluding Finished Basements)
With Our Own Water Supply
REG. $90 NOW $80
(includes L.R., D.R., 3 Bd.R. (T.A.'s), 1 set of stairs & upstairs hall)
ON PRESENTATION OF THIS AD
CALL AND BOOK NOW
822-7031 1-800-937-7137
Saturdays Available

Spring Real Estate
Supplement to the Winchester Press

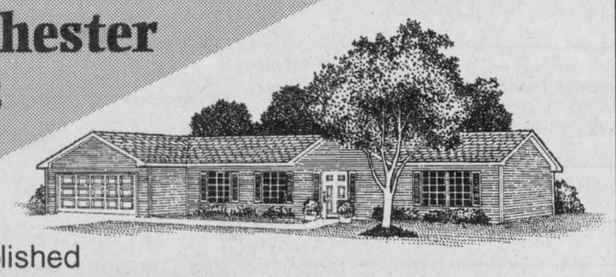

to be published
Wednesday, April 29
Call Karen or Heather to book your advertising space today
774-2524

Congratulations
to the winners of
the Winchester Merchants
Colours of Easter
'Holiday Coloring Contest'

1st Prize	Alicia Summers
$50	Devin Heggison
2nd Prize	Ethan Van Koppen
$25	David McDiarmid
3rd Prize	Cheryl Van Leyen
$10	Steven Roy

Thanks to all those who worked so hard on their entries.

Celebrate Spring
WITH THESE GREAT DEALS!

LEASE
Chevy Thunder Reg. Cab
W/T $258* @ month
*$1250. Down + Freight $895. + Security Deposit $350.
200 HP Vortec V6 engine., automatic w/o-drive, 4 wheel ABS brakes, dual front air bags, cloth seats, AM/FM stereo, chrome plated wheels
INCLUDES NO-CHARGE BOXLINER



Chevy Thunder Ext. Cab
+ $40. OR $298* @ month
*$1250. Down + Freight $895. + Security Deposit $350. + Air Tax $100. + G.S.T. + P.S.T. + Licence
230 HP Vortec V8 engine., automatic w/o-drive; 4 wheel ABS brakes, air conditioning, tilt/cruise, dual front air bags, cloth seats, AM/FM stereo w/cassette, chrome plated wheels, deep tinted glass, carpeted floor mats
INCLUDES NO-CHARGE BOXLINER

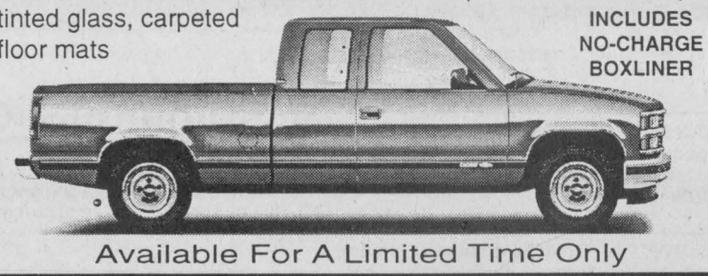

Available For A Limited Time Only

PURCHASE!
PURCHASE FINANCING (O.A.C.)
1.9% 48 Months
'98 S Blazer
'98 S10 Ext. Cab Pick-ups

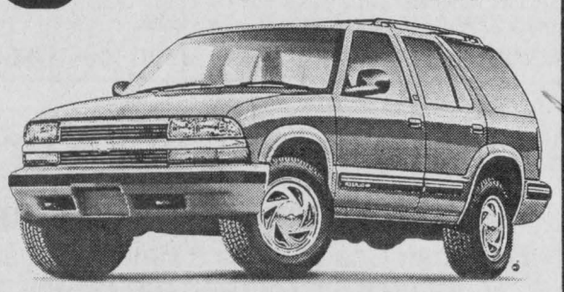

3.9% 48 Months
'98 Cavalier, '98 Monte Carlo
'98 Lumina, '98 S10 Pick-up Reg. Cab

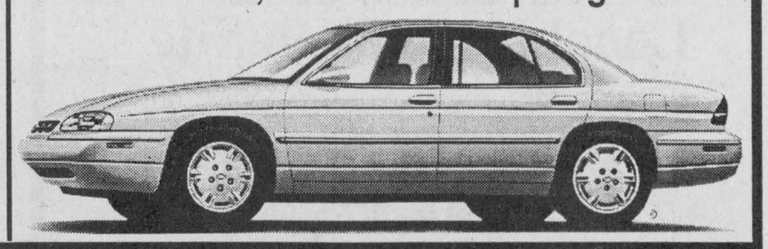

SALESMEN
Barry McMillan
Darryl McDonnell
Kirk McMillan
Richard Zandbergen
543-2925 • 543-3680
CORNWALL DIRECT
933-8892

UPPER CANADA MOTOR SALES LTD.
CORNER HWY. 2 & 31
MORRISBURG • 543-2925
CHEVROLET OLDSMOBILE GM
PARTS GM SERVICE



Area Representative
Kevin Fawcett
989-2401 (res.)
Cellular Phones
Mobile Radios
Paging
Sales and Service

1676 Bank St., Ottawa
733-8958 Fax 733-0933

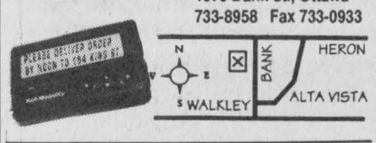

Bell Mobility
Approved Cellular Agent

Antenna Broken?
We specialize in towers
$119.99 + taxes
Call
E. Hutt
989-2146
leave message

SUMMERS
INSURANCE BROKERS INC.
GENERAL INSURANCE
ALL THE CHIMES IN THE WORLD
WINCHESTER 774-2515 or 774-2519

Monast Backhoe & Haulage Service Ltd.
• Screened Top Soil & Sand
• Sand Fill • Pit Run Gravel • Granular A
DOZER • HYHOE • TRUCK • BACKHOE RENTAL
LICENSED SEPTIC BED INSTALLATION

448-2856 Chesterville Fax 448-3998

MICRO DOCTOR & TECHNOLOGIES
Computer Sales, Service & Upgrades
2674 Hwy. 43, Cornerstone Mall, Kemptville
microdoc@magma.ca 258-4725


TRIPLE B STRUCTURES LTD.
Butler Pre-Engineered Steel Buildings
Commercial and Institutional
WILLIAMSBURG, ONT. *Over 15 years experience*
Ralph Buter BUTLER office 613-535-2820

PIVOTECH
Residential/Commercial Overhead Doors & Openers
Automatic/Handicap Door Devices
Folding/Accordion Partition Walls
Bus.Tel.# (613)774-1361
Fax# (613)774-0689
1700 Cayer Road Winchester Ontario K0C 2K0

Krown Rust Control System
Johansen Truck & Auto Centre Ltd.
Motor Vehicle Inspection Station - Radiator and gas tank repair
Hwy. 31, South of Winchester
Telephone **774-2806** Prop.: Dave Johansen

DON POWELL FUELS LTD.
P.O. Box 219, 15 Tophmar Dr., Kemptville, Ontario K0G 1J0
• Heating Oil • Budget Plan • Automatic Delivery • Furnace & Water Heater Leasing
• Diesel • Diesel Keylock • Gasoline • Lubricants
"Quality and Service Since 1951"
258-3343 Fax: 258-5484 Toll Free **1-800-267-1653**

Armstrong Burner Service
Call Bryant to the rescue!
Bryant Air Conditioners & Bryant Furnaces
GAS • OIL • CENTRA GAS DEALER
SERVING DUNDAS 20 YEARS
CALL
24 HR. SERVICE **774-3522** WINCHESTER
FREE ESTIMATES • ASK FOR DWAINE
Centra Gas

Advertise on a Local News Web Site
Web site: http://www.foxmicro.com/smith
DORIS D. SMITH
Phone: 613-989-5766
Basic Computer Lessons • Office Services

E-mail
Now you can E-mail contributions and letters to the editor for publishing consideration directly to the *Winchester Press* at
E-mail: winpress@storm.ca
Please remember to supply your name and a telephone number where we can reach you during the day along with your electronic submission.

Classifieds

Professional & Business Directory

W.J. JOHNSTON SURVEYING LTD.
Ontario Land Surveyors
William J. Johnston, O.L.S.
Member, Consulting Surveyors of Ontario
2250 Hwy. 31 (at Rideau Auctions)
P.O. Box 394
WINCHESTER, ONTARIO
Tel. 774-2414 Fax 774-2356
1-800-268-6915
Email: wjjhnstn@inasec.ca
Subdivision Planning, Cadastral Engineering and Control Surveys
Drainage Consultation
52tfc

Notices

NOTICE TO CREDITORS AND OTHERS
ALL PERSONS having claims against the estate of JAMES DUNCAN DOWNHAM, late of South Mountain (lot 5, concession 2, Mountain Township), in the Province of Ontario who died on the 13th day of February 1998, are hereby required to send full particulars of such claims to the undersigned executors on or before the 30th day of May 1998 after which date the estate's assets will be distributed having regard only to claims that have then been received and the undersigned will not be liable to any person of whose claim we shall not then have notice.
Dated at Iroquois, Ontario this 13th day of April 1998.
Gordon and Mary Whittaker
P.O. Box 391
Iroquois, Ontario
K0E 1K0
3-5c

Services

ALCOHOLICS ANONYMOUS
If you want to drink that's your business. If you want to stop, that's ours. Call AA, 535-2418, 774- 3337 or 543-3484. For families of alcoholics (ALANON), 774-3337 or 543-3484.
28tfc

VICTOR BROOKS & SON INC.
Tree services. Take downs, trimming, planting, stump removal, bucket truck, chipper rental. Free estimates. 535-2322.
45tfc

CAR CLEANING
For professional results let the pros at Akcent Motor Sales maintain your vehicle's appearance. Basic car wash to bumper to bumper. Reasonable rates. 774-0718.
40tfc

SOOTHE YOUR ACHES AND PAINS!!
Try a reflexology treatment. It helps relieve stress, increase circulation and helps the body to normalize. Relaxation massages also available. Treat yourself or someone else. Gift certificates available for birthday, anniversaries or just because you care. Reasonable rates. Call Tricia Hyndman, Cert. Reflexologist at 774-1323.
51stf

DUNDAS COUNTY HOSPICE
Offers services for the terminally ill and their families. Our trained volunteers provide respite and emotional support, free of charge. For further information, call 535-2215, fax 535-1104
18tfc

SAVE TREES
Enhance appearance and promote stability, health and longevity of damaged trees using professional pruning techniques and specializing in live-line clearing and danger tree removal. 10 years arborist experience. Free advice and estimates. Fully insured. Jeff Holmes, Clearview Tree Services 989-5235.
44tfc

PASSPORT PHOTOS
Ready in 3 minutes. No appointment needed. Silver Springs Studio, 504 St. Lawrence Street, Winchester, 774-4073.
2-5c

PAINTER
17 years experience. Specializing in exterior/interior painting, commercial, residential and industrial. Fast free estimates. Please call, home 448-3023 Pager 364-9823.
3

Wanted

WANTED — Every Wednesday, healthy, Holstein bull calves. Top price for good young calves between 95-110 lbs. Deliver to Delft Blue Veal farm, Lightning St., Williamsburg between 12 noon- 4 pm. For prices of the week phone Walt at 543- 2796 Monday nights after 8 pm.
40tfc

OXFORD MEAT PACKERS
We buy hamburg cows, slaughter heifers and steers, also complete herds of dairy and beef cattle. Cash paid. Ken 258-2572, 780-3572 or cell 797-8087.
15tfc

WANTED — Beckstead's Livestock Barn, County Road 44. Cows, bulls, steers, calves, fair price. Call Al Beckstead, 258-5100.
44-5c

WANTED — To purchase standing timber, such as poplar, soft maple, ash, willow, hard maple or white pine. Will take bush off for farm land use. Paid by lump sum or by cord. Call Dave Como at 258-3987.
2-5

Help Wanted

HELP WANTED — Waitresses/waiters required at Country Lane Diner, part-time and full-time. Pickup application at Seaway Gallery, East Mall, Morrisburg.
2-3c

HELP WANTED — Part-time babysitter in Winchester Village, children ages 4 and 6. Please call Donna, 774-0257.
3

Help Wanted

HELP WANTED — Part-time help required at the Greely Community Centre for evening/weekend janitorial work, supervising special occasion events, etc. (occasional day time shifts). Applicants must be 18 years of age or older. If interested, please submit resume to the Township of Osgoode, P.O. Box 130, 8243 Victoria Street, Metcalfe, Ontario, K0A 2P0 or the Greely Community Centre, 1448 Meadow Dr., Greely, Ontario, K4P 1B1, no later than 12 noon, Fri., May 1, 1998. For more information on duties, please call 821-1010.
2-3c

HELP WANTED — Class "B" Licensed driver or persons interested in training to drive school bus in the Brinston, Iroquois, South Mountain, Morrisburg area. Required by local school bus company. Reply with qualifications to P.O. Box 418, Iroquois, Ontario K0E 1K0.
2-3c

HELP WANTED — Lakeshore Custom Harvest has a position for one experienced, agricultural equipment operator. Contact Eric Jansen at 652- 1473.
3c

HELP WANTED — Welder needed for business in Morewood. Full time. Experience a must. Mail, fax or deliver resume and wage expectations to Gilles Welding & Repairs, Box 172, 20 Mill Street, Morewood, Ontario, K0A 2R0, fax 613-448-1807.
3c

HELP WANTED — Chainlink Fence Installer needed immediately for business in Morewood. Full-time seasonal, expericence an asset. Mail, fax or deliver resume and wage expectations to Gilles Welding & Repairs, Box 172, 20 Mill Street, Morewood, Ontario, K0A 2R0, fax 613-448-1807.
3c

HELP WANTED — Class 'A' truck driver, U.S. experience needed, clean abstract, criminal search. Call 652-2800.
3-4c

HELP WANTED — Winchester's RONA Hardware is now accepting applications for part-time positions. Experience in home decorating would be an asset. Apply in writing to P.O. Box 367 Winchester, Ontario, K0C 2K0. NO PHONE CALLS PLEASE.
3c

HELP WANTED — Sales person, apply to Cochranes Dairy. Phone 445-2959 between 9 am-5 pm.
3c

JOCUS EDUCATIONAL TOYS... A Canadian company since 1978 carries 400+ quality toys, games, and craft kits. Sells through home parties, fundraisers, and catalogue sales. Call 1-800-361-4587 ext. 9400.
3

Work Wanted

WORK WANTED — Sullivan Bros. Const. since 1950. Weeping bed installation; building movers; basements; hy-hoe excavator; dozers; trucking; loaders; fill; top soil; crushed stone. Rob 448- 3410, Jim 448-2332.
45tfc

WORK WANTED — Carpentry, painting and wallpapering. Call Don Barkley, Inkerman, 989- 5460.
26tfc

WORK WANTED — Carpenter with over 14 years experience available for all your carpentry needs. Additions, renovations, decks, siding, roofing, windows, doors, drywall and more. Call Andrew Lamoureux, 774-5294.
40tfc

WORK WANTED — George's Moving, fair prices - dependable services, Ottawa and surrounding area homes, offices and apartments. George Byles, 821- 4191
40tfc

WORK WANTED — Available for various odd jobs at affordable prices. Please call 613-535-2504, ask for Mark.
52-3

WORK WANTED— Masonry, repointing, brick and stone houses. Chimney/foundation work, pargeting, carpentry work, roofing, siding, and painting. Gary Kirkwood 774-6921.
2-5

For Rent

FOR RENT — Commercial space in Greely, suitable for lawyer, doctor, dentist office or hairdresser. Call 821-1488 before 6 pm, 821-1497 after 6 pm.
13tfc

FOR RENT — Storefront, Winchester, Main Street, 1100 sq. feet. $800 per month. Call Jack 774-3990.
50tfc

FOR RENT — In Winchester, office space, heat, light and air conditioning included, plus some secretarial services, $400 per month. Call 774- 4253 for details.
3-4c

Accommodation

FOR RENT — Available May 1, 2-bedroom apartment in new building in South Mountain. For more information call 989-5216.
3-4c

HOUSE FOR RENT — Clean, 2-bedrooms, 1-1/2 baths, fridge and stove included, wood pellet stove. Across from park in Winchester. $675 per month, available May 1. 774-1006.
3

Accommodation

PARK PLACE
1-bedroom townhouse, furnished. 774-3832.
50tfc

FOR RENT — 2-bedroom apartment, 43 Moffat Street, Morewood. Large yard, laundry facilities, parking. Available immediately, $470 per month plus utilities. Phone 771-6433 or 448-1224.
2tfc

FOR RENT — 2-bedroom apartment in secure building, on Villa Drive, Williamsburg. Call evenings 613-652-2319 or days 613-652-4802.
41tfc

FOR RENT — 1-bedroom apartment in Winchester. $440 per month, heat included. Available immediately. 774-5323.
45tfc

FOR RENT — 2-bedroom apartment available immediately, $470 per month plus utilities, includes fridge and stove. Also 1-bedroom apartment, completely renovated, available April 1, $400 per month plus utilities. Parking available. Call Taso 774-3733 or evenings 258- 3450.
30tfc

FOR RENT — 2-bedroom apartment in Chesterville, $460 per month plus utilities. 774- 5323.
35tfc

FOR RENT — 1-bedroom apartment with deck on first floor, fridge, stove laundry facilities. Completely renovated, 2 parking spaces. Winchester area, 448-1730.
50tfc

FOR RENT — Apartment in Chesterville, ground floor, 2-bedroom, adult building, washer and dryer hookup in apartment, private patio, parking with hydro. $515 per month. Available March 1. Apply to Box 368R, Chesterville, Ontario, K0C IH0.
45tfc

FOR RENT — 3-bedroom apartment, $695 per month; 2-bedroom apartment $585 per month. Includes heat, hydro and parking. Sandy Mountain Campsite, 989-2058.
46tfc

FOR RENT — Two apartments available immediately. One $425 per month and one $400 per month, heated. Phone 774-2205.
48tfc

FOR RENT — 2-bedroom apartment, stove and fridge included, utilities extra. Available May 1. $470 per month. 774-5090.
49tfc

FOR RENT — 1-bedroom apartment, central location in Winchester. $425 per month. Call Jack 774-3990.
50tfc

FOR RENT — 1-bedroom furnished apartment, Winchester, includes heat and hydro. $460 monthly 774-2920.
1tfc

FOR RENT — 2-bedroom apartments, quiet, security building, laundry facilities, fridge and stove, starting at $475, utilities extra. The Linton. 774-1535.
50tfc

FOR RENT — Large, private 1 and 2-bedroom apartments available. Phone 543-4235.
50tfc

FOR RENT — Large 3-bedroom upstairs apartment, St. Lawrence St., Winchester. $600 per month, heat included. No pets. Apply to Box AP142, c/o Winchester Press, Winchester, Ontario, K0C 2K0.
51tfc

FOR RENT — 1-bedroom apartment, 2nd floor, County Rd. 6, Hwy 31. Heat and hydro included. $550 per month. Available May 1. Call 821-2893 8 am-5 pm.
3-5

FOR RENT — New bungalow, 1250 sq.ft., R2000 insulation, knee-wall basement, 1 1/2 baths, nice country location, Winchester area, close to amenities. 448-1730.
2tfc

FOR RENT — Tired of commuting for hours a day, just for work? New apartment in country, 10 minutes east of Ottawa. Distributel 237-7000-822- 7933.
2-5

FOR RENT — 2-bedroom apartment, Metcalfe, family room, kitchen, 1 bath, heat and hydro included, available May 1. 821-1509.
2tfc

WANTED — Room-mate to share 2 bedroom house in Winchester. Call Donald 774-4138.
2-5

FOR RENT — 1/2 house, Kenmore village, available May 1. Kitchen, dinette, livingroom 15x18, master bedroom 23x23. Includes heat, private bathroom, parking and entrance. 821-2819 or 821-3525.
2-4

FOR RENT — 3-bedroom house, Winchester area, $825 per month plus utilities. Available immediately. For information, 1-888-838-7432.
3tfc

FOR RENT — Williamsburg, clean 1-bedroom ground floor apartment. Includes stove, fridge, heat, water and parking. $475 per month. No pets. Call 535-2607.
3tfc

For Rent
2-BEDROOM APARTMENT
in Winchester
plus utilities
Available immediately
774-3894 (after 4 pm)
or **774-0060** (days)

Accommodation

ROOM — With cable and all home conveniences, center town Winchester.$350 monthly. Phone 774- 4032.
2-5

FOR RENT — Williamsburg, clean 2-bedroom ground floor apartment. Stove, fridge, heat, water and parking included. $550 per month. No pets. Call 535-2607.
3tfc

For Sale

FOR SALE — Wood pellets, antifreeze, softener salt, cleaned oats, flour, sugar, sandblasting sand, methyl hydrate. Phone R.S. Allison and Sons Ltd. 774-3323.
32tfc

NANNY'S CLOSET
Rotating inventory: used top quality 500 baby outfits, size 0-4 years, $2 and up. Cribs, baby accessories, basinets, change tables, blankets. Also adult clothing $2 each. Phone anytime 613-535-1133.
48tfc

FOR SALE — Wood furnace add-on, almost new. Duct work included. $600. Phone 821-1735. Leave message if no answer.
35stf

FOR SALE — 1997 crop frozen strawberries, approximately 20 lb. pails. Wholesale and retail volume discounts. Patterson Berry Farm. 821-1266 or 821-1230.
52tfc

FOR SALE — New MAPLE SYRUP: $42 per gallon, $5.50 per pint. FRUIT TREES: Apple trees $9, Plum, Cherry, Pear and Flowering Crab trees $12. PYRAMIDAL CEDAR $6, STRAWBERRY and ASPARAGUS plants also available. Barkley's Fruit and Ornamental, call 237-3548 or 543-2660 after 5 pm.
1-6c

FOR SALE — 22 cu. ft. chest freezer, $150 or best offer; 2 pair of white turtle doves, $25 per pair. Phone 774-5405.
2-4

FOR SALE — Old barn planks and beams from a complete barn. 445-2832.
2-3c

FOR SALE — Troy-Bilt Horse rear tine rototiller in good working order, $600 including a set of cultivating tines. Phone 774-1953.
2-8

FOR SALE — Nordic Track Ski 350, 3-years old. Phone 448-3369.
2stf

LAWN TRACTOR SALE
Husqvarna 12 hp, 38", starting at $1,599; 13 hp, 42", hydro with Kohler engine, only $2,499; Toro lawn and garden tractors up to 23 hp, 60" with 3 cylinder diesel. Batteries on sale, 260 amp, $39.95. Eastern Engines, Hwy 31 Williamsburg, 535-2488.
2-3c

FOR SALE — Lawn Tractor: New Kubota T1460, only $969 down, 24 payments of $130.95. Topline Trailer and Equipment, 613-774-0992.
2-4c

FOR SALE — SEGA system with 3 controllers and 17 games, $200. Call 774-0541.
3

FOR SALE — Iron water filter, good condition, fully automatic, asking $250, negotiable. Call evenings 613-822-2775 or 761-0564.
3-4

FOR SALE — 2-storey, 3-bedroom home in Vernon. New windows, roof, doors and furnace. $75,000. 822-6906.
3

FOR SALE — White spruce trees for transplanting, great for windbreak or landscaping, 2'-4' high. Delivery available. Call 989-3146.
3-4

FOR SALE — Goldwing touring motorcyle, 1100cc, lots of extras, $3,200 or best offer; Deluxe stepper, timer, heart monitor, etc., $80. For sale or trade, larger freezer for smaller one. 774- 3260.
3

Water Softener and Rust Filter In One Unit
REPAIRS TO ALL MAKES
Guaranteed refiners starting at $500
GUY BOURDEAU
774-6110
Natural Colorado Blue Spruce
4-5 ft. high **$20-$30**

Serta
We Sell The World's Best
MATTRESS
GEGGIE'S
Hwy. 31 at Hwy. 43, Winchester
774-3757


HOUSE PACKAGE Materials for a 3-bedroom home
24' x 40' $13,995.00
Floor joists 2"x10", Floor 5/8" T&G Aspenite, Exterior walls 2"x6", Insulation 6" & 10", Vinyl Siding, Trusses, Drywall, 20-year shingles, Doors & windows, paint, etc.
28' x 40' $14,995.00
OTHER HOUSE PACKAGES AVAILABLE *(PRICES MAY CHANGE WITHOUT NOTICE)*
Call 613-764-2876 - Casselman Plywood Home Hardware Bldg. Centre

Classifieds

For Sale

FOR SALE — Warehouse shelving, 22,000 BTU air conditioners, 8' light fixtures and 25' conveyor belt. Call 774-2522.
3-5c

FOR SALE — Lawn seed fertilizer: bulk, different mixtures. Special on ditch and bank, low maintenance mix. Rooney Feeds Ltd., South Gower, 258-1567.
3-4c

FOR SALE — Young laying hens, started to lay. Washer, 3 years old, half price. Phone 984-2089.
3-4

Automotive

CREDIT PROBLEMS - NEED A CAR?
Call us - no credit application refused. Small down payment and ability to pay. Lease to own. Akcent Motor Sales, Winchester, 774-0718.
9tfc

FOR SALE — 1993 Chrysler Voyager Grand LE van. Fully loaded, excellent condition, asking $10,500. Call 774-2555.
2-6

FOR SALE — 1979 Ford pickup, as is, new battery, 2 new tires, runs well, $800. Phone 445- 3407.
2-3

VEHICLE FOR SALE — No established credit, on a pension, limited income, bankrupt or starting a new business? We can help with finance or leasing. YOU CHOOSE THE VEHICLE. Private or dealer sale and we buy it. Call for details, 613-448-2488.
3c

FOR SALE — 1986 Dodge Mini Ram Van, 2.2L, cargo, auto, ps, pb, radio, 195,000 km, 40,000 km on new head, carborator rebuilt, solid body, no rust, runs very well, many new parts. $1,500 as is, will safety. 613-774-4036, 613-445-3175.
3

FOR SALE — 1996 Pontiac Grand Prix GT, 2-door, V6 automatic, air, power windows and locks, tilt, cruise, cassette, aluminum wheels, spoiler, theft deterant system and remote starter. Only 50,000 km. Extended GM Warranty transferrable until 100,000 km or 2-1/2 more years. $15,500 with safety check. Call 774-3839.
3

FOR SALE — 1992 Grand Marquis, awesome condition, loaded with maximum features, undercoated yearly. Asking $9,000 or best offer. Phone 448-2159 evenings or 729-9828 weekdays.
3

Farm

FOR SALE — Round and square calf hutches. Rubber cow mats, 4' x 6'. Call Garry Murphy Sales & Service, 652-4802.
25tfc

WANTED — Livestock, old cows and crippled cattle. Fair price. Cash. 657-1114 or 657-4631. Archie Martelle Livestock.
45-5

NOW AVAILABLE — Draghose manure irrigation for this spring. Full service available. Call now for spring appointment, Chris Klein Boonschate. Telephone 613-692-3611 or cell 613-762-9342.
47-6

SKID STEER Service — Barn cleaning and excavating. Tight spots and low ceilings are no problem. Phone 613-275-2688.
1-5

FOR SALE — Test sire semen; semen tank; 4x5 round bales of hay. CUSTOM WORK: early grass seeding with 4x4 4-wheeler. Call 989-2259.
1-3

FOR SALE — International corn planter, 56 series, 2-row, plate type, trailer, hydraulic lift, manual included. Excellent condition. $575. Osgoode 826-2147.
1tfc

FOR SALE — 40' Mayrath hay elevator. 18' Ball thrower wagon. 16' Pony harrows. 3-pt. hitch model bale spear. 1 year old Ayrshire, milking. Shorthorn bull. Call Lester at 774-5945.
2-3

FOR SALE — John Deere 4430, 130 hp with 20.8x38 duals, excellent condition. 21' John Deere cultivator with land rollers. Sanders Maple Products 984-2368 or 984-0101.
2-4c

WANTED — Used grain drill with grass seed attachment and hitch in good condition, approximately 10' wide, reasonable. Call 613-984- 0101.
2-3c

FOR SALE — Good dairy hay, fresh cut alfalfa in large square bales. Also round bales and straw available. Call Christian Robert 448-3188.
2-4c

FOR SALE — 2 cultivators: one 20' S-tine, 3- pt. hitch and one 13' springtooth trailer type on rubber tires. Call 821-1266 or 821-1230.
3-5c

FOR SALE — Straw. Ralph DeVries 989-6182.
3-5

FOR SALE — Hay, 1st and 2nd cut, small square bales. 448-2267.
3-4

FOR SALE — Sharpened cedar fence posts, phone 543-2004.
3-4

FOR SALE — MF 3-furrow plow; Cultivator, 3-pt. hitch, 11' wide; cedar 13 drill on 6 rubber tires; roller; 4" grain auger with motor. 774-2374.
3-4c

FOR SALE — Good quality hay. $2 per bale. Call 346-5796.
3-4

If you are renting land this is the time to sell it. Please call for today's price. Steve Summers, Coldwell Banker/Coburn Realty 774-3408.
3-4c

FOR SALE — Approximately 700 bales of hay, $2 per bale; White 254 discs, $1,500. 774-5802.
3-4

Farm

FOR SALE — 150 small bales of hay, Metcalfe area. 821-1932.
3

Household

ELECTROLUX
April Specials: All vacuum cleaners, uprights, canisters, centrals with parts, shampooers, new or used. 4 months free of interest and payments. Bags, filters and repairs. Apply to Sam Cowan, 925-3586; Winchester at 774-3932 or Kemptville at 258-2497.
1tfc

ELECTROLUX — "The greatest name in vacuum systems". Estimates on central vacuums. Used vacuums, supples and repairs to all makes. Flea market display. Mitch Cassell, 543-2140 or depot 774-0161.
50tfc

RBS USED FURNITURE AND APPLIANCES
4500 sq. ft. of furniture, appliances and unique items. South Gower Industrial Park. Monday to Saturday. 258-2613.
20tfc

YES WE DO REPAIR all makes of televisions, VCR's, microwave ovens, electric shavers, vacuum cleaners, etc. We have in stock oven replacement elements, heads for electric shavers and bags for all popular vacuum cleaners. Fast and reliable service at reasonable prices. John Witteveen TV Appliances Sales and Service, 448-2766, RR2, Chesterville (Dunbar).
3c

FOR SALE — Brand new Woods 17.3 cu.ft. all refrigerator, frost free, with lots of storage in the door and on pull out shelves, textured white, either left of righthand door swing. On sale now, only $638. John Witteveen TV Appliances Sales and Service, 448-2766, RR2, Chesterville (Dunbar).
3c

Pets, Livestock

WANTED — Livestock, old cows and crippled cattle. Fair price. Cash. 657-1114 or 657-4631. Archie Martelle Livestock.
45-5

FOR SALE — Meat chicks, turkeys, red layer chicks, ducklings and goslings. Now ordering for May. June and July dates available. Rooney Feeds Ltd. 258-1567.
2-4c

FOR SALE — NEW - "Red Line" electric tape for high visibility. Rooney Feeds Ltd. 258-1567.
2-3c

FOR SALE — FREE to a good home, one male and one female blonde cocker spaniel. Blonde female, 6-months old, shots, for $250. Call 774-0541.
3

FREE — One male Walker hound, black and tan, 1-1/2 years old, started on raccoon. 989-3146.
3

WANTED — 15 young Suffolk ewes. 821-1932.
3-4

FOR SALE — Day old meat chicks, ducks, geese, turkeys, pheasants and quail. Call George A. Jones, 989-2932 after 5:30 pm., licensed broker.
3-6c

FOR SALE — Purebred Golden Retriever pups $250 each. 535-2403 after 5 pm.
3-4c

FOR SALE — Puppies, 8 weeks old, Husky/mixed call 989-2146, leave message.
3stf

FOR SALE — 4 fullblood and 1 purebred yearling Simmental females. Cows with calves born in January. Breedings by well known bulls in the industry. 821-4168.
3-5

Recreational

FOR SALE — 16' Grumman aluminum Jon boat with floor, live well and 40 hp. Mariner motor. Asking $3,800. After 6 pm. 543-3427.
3-6

Death Notice

DEEKS — Donald Sparling, youngist son of the late Mr. and Mrs. Alvin Deeks, passed away April 6, 1998 at the Oshawa General Hospital. Beloved husband of Doreen, loving father of Kathy and her husband Alex, Debbie and her husband Alex, Lorri and her husband Neal. Proud grandfather of Kathleen, Dylon, Tyler, Ryan and Brittany. Will be missed by his sister Emma and her husband Alec Duncan.
3c

Birth Notice

IT'S A BOY!
NELSON — Jeff and Nancy (nee van der Veen) are thrilled to announce the arrival of their first child Tyler Robert, born on April 3, 1998, weighing 7 lbs 14 oz. Tyler is the eleventh grandchild for Mr. & Mrs. Abraham van der Veen and the first grandchild for Mrs. Gloria Nelson and Mr. Glen Nelson. He is the first great-grandchild for Mr. & Mrs. Earl Freeland. We wish to thank everyone for all the cards, gifts and visits. A very special thank you to Dr. Rosenquist and all the nursing staff on the maternity ward of W.D.M.H. for all their excellent care and support during our stay.
3

SUMMERS (MCLAREN) — Geff and Julie are very happy to announce the birth of their daughter Alyson Marie. Alyson was born Wednesday, April 8, 1998, weighing 6 lbs 9 oz. Proud grandparents are Ken and Elaine McLaren, Hilton Summers and Glenda Laird. Special thanks to Dr. Adamson, Dr. Peters, Bev Shortt and all maternity staff at W.D.M.H.
3

Birth Notice

IT'S A BOY!
Taylor, Bradley and Kennedy are excited to tell everyone they have a new cousin. Jamie Joseph Strynzel was born at 10:38 am, Friday, April 10, 1998, weighing 5 lbs 12 oz. at the O.G.H. Proud parents are Aunt Tracy (Merkley) and Uncle Rob. We can't wait to meet you Jamie.
3

Card of Thanks

CARD OF THANKS — Words cannot express my heartfelt appreciation for the thoughtfulness of my family and friends during my recent illness. Your many acts of kindness will never be forgotten. Special thanks goes to Dr. Domanko and the staff of 3rd floor of Winchester Hospital and Dr. Shamji's team and staff of A4 at the Civic Hospital. Thanks again.
— Sincerely, Marian Michalicka
3

CARD OF THANKS — We wish to extend sincere thanks to everyone who attended our 60th Wedding Anniversary celebration. Thanks to all for their good wishes, lovely flowers, calls and cards. Thanks to Mayor Claude Cousineau for presenting congratulations from the Three United Counties. Thanks to Estella Rose, councillor of North Dundas for presenting greetings from the Queen, Governor General Romeo LeBlanc, Honorable Jean Chretien, MPP Robert Kilger, and to David Guy for greetings from Premier Michael Harris. Special thanks to our children and grandchildren for organizing this celebration and making our diamond anniversary so memorable.
— Robert and Helen Holmes.
3

CARD OF THANKS — On behalf of Judy, Don Jr., Betty Ann and family, we would like to thank everyone for kindness shown following the death of Donald Timmons.
— Much appreciation, David and Lorna Timmons
3

CARD OF THANKS — I sincerely wish to thank my family, friends and neighbors who remembered me with cards, visits, food, fruit baskets, flowers, phone calls and prayers while a patient at Ottawa Heart Institute and since returning home. Special thanks to Dr. Gill, his staff and nurses on 3rd floor of Ottawa Heart Institute, also Dr. Coolican, nurses at the clinic and nurses from Para-Med.
— God Bless you all, Don Morrell.
3

Coming Events

SUNDAY BRUNCH
At the Country Kitchen 9:30 am-2 pm, adults $6.95; children under 8, $2.95. Now available: No smoking dining room. 774-2417.
12tfc

LIONS BINGO
Every Monday night at the Winchester Lions Hall. $500 jackpot. Consolation prize. 7 pm start. All welcome.
24tfc

BINGO
Royal Canadian Legion, Williamsburg, Branch 538. Every Tuesday beginning March 24 for the summer. Legion Hall, Boucks Hill, Bingo 7:30 pm. Hall opens 6 pm.
50-5c

NDDHS 35th REUNION
Sat., May 16 at the Winchester Community Centre. Dinner catered by AJ's, entertainment by the ND Jazz Band followed by dance with Ambush. TICKETS $30 IF PURCHASED BY APRIL 18 ($35 after). Available at the Country Boy, The Brookslyn, and by calling the High School at 448-2328. And on Sun. May 17 an Open House will be held at the school from 1-4 pm. Plan now for a weekend of reminiscing!
1-3

TAMMY MCRAE BAND
Sponsored by St. Mary's School Playstructure Fundraising Committee. At Chesterville Arena, Sat., May 2 from 8:30 pm-1 am. Live auction. Tickets available at Winchester Press, Red & White, Finch or Seaway Valley Pharmacy, Chesterville. Advance tickets $8 per person or $10 at the door. Midnight lunch - Age of Majority.
2-5

COFFEE, DESSERT AND COMEDY NIGHT
Presented by Upper Canada Playhouse. Featuring Lorne Elliott, Sat., April 18 at 8 pm. Doors open at 7 pm. Tickets $20. Call 543-3713 for reservations.
1-3c

RUMMAGE SALE
Inkerman United Church, Sat., April 18, 9:30 am to 12 noon.
2-3

SPRINGTIME TRAVEL WITH DUNDAS TOURS
May 14-17 - Wheeling, West Virginia: Jamboree, 2 additional shows, Oglebay Park, Greyhound Races, 4 meals, $449.
June 2-5 - Scott's Oquaga Lake Resort: Great entertainment and all meals at resort, $409.
June 6-7 - Shaw Festival Theatre, Greater Hamilton Military Tattoo, 2 meals, $249.
June 19-20 - Geritol Follies, Cullen Gardens, Farmers' Market, 2 meals, $175.
Prices are in Canadian funds based on 2 persons in room. Per person cost includes GST. For more information call
613-652-2005
Iroquois
2-3c

RUMMAGE SALE
Russell United Church, April 17, 6-9 pm; April 18, 9 am-12 noon. Good used clothing and small household items.
2-3

CALLING ALL CURLERS
Winchester Curling Club Spring Meeting. Wed., April 15, 7:30 pm in club lounge. Your participation is important.
2-3c

THE VILLAGE BIN
498 Main St., Winchester
Meet our Nu-Life Nutrition representative, Mon., April 20, 11 am-3 pm. Sample Nu-Greens, a powerful vitalizing food supplement. Taste whey protein, an easily digested and absorbed protein source.
3c

Coming Events

CUSTOM FIT SHIRTS
Fabric sample catalog to choose from. 3-5 weeks delivery. Clara's Dressmaking and Tailoring, 493 Main Street East, Winchester. Phone 774-3252, Fax 774-1443.
3c

MIXED PARTY
In honour of John Urban and Natalie Sike at Greely Community Centre on Fri., April 17.
3

MIXED PARTY
In honour of Wendy Maxsom and John Patterson, Sat. April 25, Metcalfe Community Centre, 9 pm-1 am. D.J. Midnight lunch.
3-4

ILLEGAL TAXATION BY OUR GOVERNMENT?
All welcome to an information meeting, April 19, 2 pm at Gerry's Restaurant, 2679 Bank Street South, Ottawa. Info phone 248-9831.
3

S.D. & G. SENIOR GAMES
Contract bridge: Registration, 12:30 pm.
April 21, Winchester, Nor-Dun Centre
April 24, Long Sault Seniors Club
April 27, RCAF, Cornwall
Euchre: Registration, 1 pm
April 17, Morrisburg Legion
April 24, Alexandra Legion
Cribbage: Registration 1:30 pm
April 21, Long Sault Legion
more information 989-1064.
3

KNIGHTS OF COLUMBUS BINGO
Sponsored by the Morrisburg/Iroquois Knights of Columbus. Starting 6:45 pm. on Sun., April 19 at BINGO INTERNATIONAL (north side of Hwy 2 between Johnstown and Prescott). 20 game potential payment over $4000. Plus one $2000 Super Jackpot.
3c

MIXED PARTY
In honor of Dianne Van Boxtel and Kevin Scheepers, Sat., April 25, 8:30 pm., Vernon Recreational Center. D.J.
3-4

OPEN RECEPTION
In honor of Karen Sharp and Bradley Robinson, Sat., April 18, 8:30 pm., South Mountain Agricultural Hall, South Mountain. D.J.
3

OPEN WEDDING RECEPTION
Following the marriage of Julie Moffatt and Ian Badham, Sat., April 18, 9 pm-1 am., Metcalfe Community Centre.
3

GIANT RUMMAGE SALE
At Winchester Curling Club, Sat., April 25, 8 am-1 pm. Toys, books, clothing, housewares and more! Drop off April 23-24. Pickup 774-3156, 774-2501.
3-4c

ANNUAL WOMENS INSTITUTE MEETING
Will be held on Tues., April 21 at 6 pm, Winchester Lions Hall. Pot Luck, bring place setting. Visitors welcome.
3

DUNDAS COUNTY PLAYERS PRESENTS
"Honestly Now" A hilarious crime comedy, April 24 and 25 at Upper Canada Playhouse 543-3713. At Henderson Hall, Winchester, April 30, May 1 and 2 and May 7, 8, 9. Tickets available at Stedmans and Somethings Brewing in Winchester or call 774-1637 for information.
3-6c

DUNDAS COUNTY HOSPICE
Invites interested persons and members to attend their Annual General Meeting, Wed., May 13, 8 pm, Park Lane Seniors' Support Centre, Williamsburg.
3c

Yard Sale

YARD SALE
Sat., April 25, 8 am-4 pm., Anglican Church, Winchester, across from Beckers Store. Rain or Shine.
3-4

ESTATE GARAGE SALE
Sat. and Sun., April 18 and 19, 8 am-3 pm. Power tools, hand tools, household items, books and records. Cash only. 12464 Winchester Springs Road, Winchester Springs.
3

MULTI-FAMILY GARAGE SALE
Sat., April 18, 9 am-1:30 pm., Main Street East, Winchester. VCR, turntable, coffee table, bike, toys, clothes, roller blades, lots for everyone.
3

YARD SALE
One mile north of Hallville, Loughlin Ridge. Avon, furniture, oil lamps. Fri. and Sat., April 17 and 18, 8 am-4 pm.
3

YARD SALE
Household items from A to Z. Craft supplies, stuffed animals, dolls, toys, books, portable BBQ, all wooden bedstead, egg candler, and butterdish cover (green beaded grape and vine). Sat., April 18, 8 am-4 pm., 572 Dufferin St. West, Winchester. RAIN DATE - April 25.
3

Jaspers T.M
FINE DESSERTS CAFFÉ
29 Main St. North, Chesterville
Mother's Day Specials
Black Forest Cake $20.75
Trifle As A Cake $12.75
O Henry Bar $20.75
Strawberry Cheesecake Gateau $20.75
White Heart
"Happy Mother's Day Cake" $12.75
Hours: 7 am-6 pm; closed Wed.; Sun. 9-1 for breakfast
448-2598
Prop. Heather Parent

BDO DUNWOODY
Chartered Accountants
BDO Dunwoody offers a full range of services in areas of:
• farm tax returns
• financial statement preparation
• personal tax returns and planning
• computer installation and training
475 Main Street
Winchester, Ont., K0C 2K0
Tel.: 613-774-2854
Toll free: 1-800-268-0019

CURRAN CARPET CENTRE
18 Industrial Rd., Chesterville, Ont.
613-448-2068
613-448-1005
Hardwood, Ceramic Tile, Carpet
Cushionflor, Pergo, Blinds
Paint, Wallpaper

JP Business Services Ltd.
Income Tax Returns (E-file) • Accounting & Bookkeeping
Financial Statements • Payroll
613-774-2178
President
Jose Poole
Fax: 613-774-1055 Winchester

RWL
R. William Lyon, B. Comm., C.A.
R. WILLIAM LYON
CHARTERED ACCOUNTANT
BOX 929, 457 MAIN STREET
WINCHESTER, ONTARIO
K0C 2K0
613-774-2620
Fax 613-774-0479
Cellular 613-762-2473
E-Mail 102477.2110@Compuserve.com

Winchester Tree & Landscaping Services
• Pruning and removals • Bushlot maintenance
• Brush chipping
Free Estimates • Fully Insured • 18 Years Experience
MARTY LITTLE 774-2131

KELY HOLDINGS
HOME REPAIR SPECIALIST
799-8786
We specialize in
1) Chimney and duct cleaning
2) Chimney repair (re-pointing & brick replacement)
3) Roof replacement and repair
4) Interior repairs to Gyproc and painting
5) Finished basement and additions
All work is fully guaranteed and includes a written warranty on all repairs
FREE ESTIMATES & SENIOR DISCOUNTS AVAILABLE
• No Gimmicks • No Hidden Clauses • No Hard-core Sales Tactics •
• Everything is above board and in writing •

U&R Tax Depot
A Canadian Company operating, with offices nationally, for over twenty-five years.
INCOME TAX PREPARATION
CASH REFUNDS
E-FILING
65+ DISCOUNTS 15%
Open Mon. to Fri., 9-9; Sat. 9-5
We specialize in Personal and Business Tax Returns, and offer year-round service with offices at:
Manotick • 1142 Tighe St., 860-4141
Osgoode Twp. • 2075 Yorks Corners Rd., 821-0126
and Winchester • 505 Main St., 860-5151
"Shop Local and Buy Canadian"

CLARA'S
DRESSMAKING and TAILORING
FABRICS
NOTIONS
ACCESSORIES
493 Main Street East
Winchester
Bus. 774-3252
Clara B. Edwardson
Proprietress
MOVING SALE
30% off
Fabrics & Notions

Classified Advertising Rates

All Classified Advertising Payable In Advance

20 cents per word, $4.00 minimum

Classifieds will be accepted by telephone, but must be paid by 10 am Tuesday, for publication on Wednesday.

Tel. 774-2524

Classified Deadline: 10 am Tuesday, for publication Wednesday

VISA

Classifieds

Auction Sale

AUCTION SALE
REAL ESTATE, FARM MACHINERY, CATTLE AND SMALL ITEMS
North of Highway 401 on Maitland Road (exit 705) to North Augusta, then 4 miles east on Branch Road to Kyle Road and Farm # 9501 or west of Spencerville to Roebuck and north on County Road 18 to Branch Road and west 2 miles.
SATURDAY, APRIL 25
commencing at 10:30 am
As we are retiring, the following wil be sold by public auction.

Real Estate: 53.7 acre farm with 4-bedroom Boyd Block house, good barn, several outbuildings. Sells subject to reasonable reserve bid. $10,000 certified cheque sale day, balance on closing. For information and viewing contact James Brooks, 926- 5660.

Cattle: 22 crossbred beef cattle with early Charolais calves; 2 Holstein springers; 1 Ayrshire springer. Vaccinated for IBR, BVD, etc.

Farm Machinery and Small Items: JD 3130 diesel tractor and cab, hi-lo, dual remotes, radial tires; Hesston 640 diesel tactor, 4wd, fully hydraulic loader; David Brown 950 diesel tractor and loader; Deutz-Allis 250 round baler, 4'x5'; NH 479 haybine; Deutz-Allis KS150 rotary rake, trail; NH 270 baler; 20' steel round bale rack and 10-ton wagon; wagon and 16' rack; wooden zero grazing rack and wagon; Kverneland plow, automatic reset, 3-furrow, 3-pt. hitch; MF plow, 4-furrow, 3-pt. hitch; AC plow, 3-furrow, 3-pt. hitch; IH tandem disc, 10'; Vibra Shank cultivator; field sprayer, 150 gallon, 3-pt. hitch; JD 1240 corn planter, 4- row; MH seed drill, 15-run on rubber; 3-section land roller; 4-section drag harrows; New Idea manure spreader; NH 717 harvester with 1-row corn head; 2-row corn head; hay head; Dion 56 forage blower; Rex forage box and wagon; Farmhand forage box; Cockshutt combine; New Idea corn picker, 1- row; 2 gravity boxes; older hay elevator; bale stooker; 18.4-34 duals; Bogball fertilizer spreader; wood splitter, 3-pt. hitch; Farmhand grinder mixer; Mole Drain 3-pt. hitch; cattle box, fits 1989 GM truck; cattle box for 1-ton truck; farrowing crate; 2 electric watering bowls; round bale spear; cement mixer; automatic head gate and chute; chainfalls; quantity of lumber; some oak planks; hand pump; grain auger; 2 IH forage harvesters, parts; 2-wheel trailer; bale of rope; 2 wheelbarrows; pig watering bowls; whiffletrees and neck yokes; horse shoes; Bush Hog ATV seeder; electric welder; mineral feeders; electric fencers; electric heaters; Jonsered chain saw; small sleigh; round bale feeders; 2 antique cupboards; hay tarps; Arctic Cat 440; culvert, new, 16"x26'; Yard Man riding lawn mower, 11 hp; White riding lawn mower, 12 hp; milk cans; page wire; fanning mill; Beam scales; canoe; refrigerator; HD electric stove; Lakewood airtight stove; stained glass windows; assortment of other household items impossible to list.

Sale order: 10:30 am - furniture; 11 am - small items, followed by machinery, real estate and cattle.

TERMS: CASH OR APPROVED CHEQUE

PROPRIETORS:
James and Molly Brooks
613-926-5660
AUCTIONEER
James Cooper
613-652-4145

3-4c

AUCTION SALE
FARM MACHINERY AND BARN EQUIPMENT
15665 County Rd. 13, 5 kms straight east of Crysler.
SATURDAY, APRIL 18
commencing at 12 noon

Ford 6610, series II, 4wd tractor with roll bar, 1100 hours; Ford 6610, series II, 4wd tractor with Hardy 105DL loader, 1090 hours; MF 165 diesel tractor; set of 18-4-38 tractor tires; Vicon LS 1410T sprayer with 42' booms, 365 gallon tank, with foam markers; 19' S-tine cultivator, 3-pt. hitch with wings; Case IH 5100, 16-run seed drill with double disc and grass seed box; JD 8000, 18- run seed drill; Brillion 10' seeder with combination packer; White 4-row air corn planter with fertilizer; McKee 4-row, 3-pt. hitch corn cultivator; Kvernelands 4-furrow plow, auto reset, hydraulic vary-width 12"-22"; Ford 540 hydraulic 14' disc, 20" blades; 16' chain harrows; Bog Balle 3-pt. hitch fertilizer spreader; NH 411-10' disc bine; Kuhn 17' hay tedder; Kuhn 9' centipede rake; IH side rake; NH 311 square baler with thrower; 2 Pronovost 20' steel bale thrower wagons; JD 10-ton wagon with running gear; wagon with rack; steel 20' feeder wagon; 40' Little Giant hay elevator, with motor and PTO; 2 mow bale conveyers, 34'; NH 782 forage harvester with hay pickup, electric controls and knife sharpener, NH 28 forage blower; NI 2-row picker husker; NI 2-row super sheller; NH 679 manure spreader with upper beater; BER-Vac 7' snowblower; grain auger; stooker forks; DeLaval 2" pipeline for 48 cows (just the pipeline); 2 stainless steel sinks; 20 gallon hot water tank; Ideal stable cleaner with stacker, approximately 300' of chain, right hand drive; water bowls; barn fans; Dion 16'x40' slab silo; Butler silo unloader ring drive; Butler 28' feed conveyor, paddle type, with elbow attachment; J-Star 18' belt feed conveyor, 16" wide; 4 gates; 2 lick tanks; innoculant applicator; 200 gallon fuel tank; stock tank; round bale feeder; mineral feeder; 14'x36" steel culvert; Fisher airtight wood stove; other assorted items.

TERMS: CASH OR CHEQUE WITH PROPER ID

PROPRIETOR
Armin Kagi
AUCTIONEERS
Carson Hill
821-2946
Stewart James
445-3269

2-3c

AUCTION SALE
3 Charles Street, Iroquois, Ontario
SATURDAY, APRIL 25
commencing at 11 am
(Rain Date: May 2)
Household and Miscellaneous Listing in next weeks paper.
Auctioneer and staff not responsible for lost articles and accidents
TERMS: CASH

PROPRIETOR
John Guerin
AUCTIONEER
George A. Jones
Auction Services
Box 63
South Mountain, Ontario
K0E 1W0
613-989-2932

3-4c

Auction Sale

AUCTION SALE
LIVESTOCK, FARM MACHINERY, LIVESTOCK HANDLING EQUIPMENT, FEED AND MISCELLANEOUS ARTICLES
From Vankleek Hill go west 1 mile on Fournier Rd. to Cassburn Rd., turn north and travel 7 miles to Ritchance Rd. and go west 1/2 mile - OR - from L'Original (Hwy 17) go south 2 miles on Cassburn Rd. and then west on Ritchance Rd., 1/2 mile. Watch for auction signs.
TUESDAY, APRIL 28
commencing at 10 am

Livestock: 22 Simmental cows, most with calves at side. These cows are full blood and purebred. Most of them are selling with registration papers; 8 open Simmental heifers; one 4 year old full blood Simmental bull sired by Sim Rock Haines, 3/4 Fleckvieh. This bull was "People's Choice" at Agribition; two 1 year old Simmental bulls, service age; three donkeys, two Jennys (mother with 1998 offspring), one Jack.

Farm Machinery: Ford TW15 tractor with cab, new rear tires, duals, good condition; Ford 9600 tractor with cab, good condition; Heavy duty loader selling separate, will lift up to 17'; Ford 3000; Ford 8N; Krauze heavy duty disc, 22' with hydraulic wings, like new; Kongskilde 3-pt. hitch cultivator, 22'; MF 880 5-furrow semi-mounted plow, automatic reset; Kverneland 2-furrow plow, 3-pt. hitch; 22' harrows and frame; IH 5100 18-run seed drill with fertilizer, brome and grass seed box; 12' land packer on wheels; Aerway soil aerator, 12'; hydraulic blade, 7'; John Deere model 1360 discbine, 9'; NH 56 rake; IH rake; rake frame; Kuhn 2 rotor rake; 4 rotor tedder; Welger RP15 round baler; two 24' round bale wagons; 20' flat rack wagon; JD wagon and rack; George White wagon; Norman wagon and rack; New Idea 41' elevator; New Idea blower; IH #230 swather, needs repairs; Allied bale stooker, hydraulic drive; NH grinder mixer; JD grain buggy, approximately 400 bushel capacity; Danuser post auger.

Manure Handling Equipment: John Deere #450 manure spreader, hydro push with tandem wheels; Houle 24' manure pump with loading pipe and agitator propeller; manure agitator, 17' long; Patz liquidvator, 35'.

Cattle Handling Equipment: Approximately 160 yellow and brown model Smale gates, various lengths; Big Valley Farmaster automatic headgate; livestock scales; 3 calf huts; Tombstone 10' feeder section; 2' feeder rack for wagon; approximately 100 rope halters; Smale calf puller; assorted other show and livestock equipment.

Trailers: Holland 27' tandem axle flat bed fifth wheel trailer; 20' livestock gooseneck trailer; tandem axle trailer with 6'x8' deck; single axle trailer with 4'x8' box; single axle trailer with racks; 3 trailer axles; wagon axle; 2 trailer axles.

Feeding Equipment and Grain Bins: Approximately 10,000 bushel dry bin, aerated floor and 5 hp fan; wet bin, hopper bottom, approximately 40 ton capacity; M&W model 450 corn dryer; 6.2 ton bulk feed tank; WIC roller mill with hopper; automatic roller mill with 6' unloading auger; Patz 162A conveyor, 65'; Westfield 41'x10" auger; 12'x6" auger with 2 hp. motor; 15'x3.5" auger with motor.

Feed: Approximately 100 round bales of hay, 4'x5'; approximately 10' of silage in 24' silo; approximately 12 ton of oats, barley and peas.

Miscellaneous Items: 1983 GM pick-up, 4x4, selling as is; 1967 GM dump truck (farm truck), selling as is; cedar fence posts; assorted lumber; Allied loader; 2 heavy duty winches; many other assorted items.

Refreshments available
Owners and auctioneers not responsible for accidents.
TERMS: CASH OR CHEQUE WITH PROPER ID

PROPRIETOR
Lloyd Cross
613-678-7075
AUCTIONEERS
Stewart James
613-445-3269
Carson Hill
613-821-2946

3-4c

AUCTION SALE
DAIRY CATTLE, FARM MACHINERY, HOUSEHOLD EFFECTS AND MISCELLANEOUS ARTICLES
1655 Frank Kenny Road. From Navan travel east on Colonial Road to Frank Kenny Road, turn left and travel Frank Kenny to Innes Road, turn right on Innes and left again on Frank Kenny, or from Cumberland turn right at Williams' John Deere Dealership on Wilhaven Road and left on Frank Kenny Road. Watch for Auction Signs.
SATURDAY, APRIL 25
commencing at 10 am

Cattle: 16 Holstein cows bred for year round lactation; 3 registered Jersey cows; 2 Jersey cows; 3 bred Holstein heifers; 2 open Jersey heifers; 2 Holstein heifer calves.

Farm Machinery: White 2-85 diesel tractor; White 1370 diesel tractor with loader; JD 214 riding lawn tractor; JD 225 off-set disc, 7', like new; Bush Hog #1438 disc, 14'; cultivator, 8'; Westeel pony trail harrows, 14'; flat harrows; IH 4-row plate corn planter; MH seed drill; Kelsa 200 gallon sprayer; land roller; JD 1424 hydro-swing mower conditioner, 12'; NH 479 haybine; IH 5-bar rake; MF 124 baler with thrower; 3 steel bale thrower wagons, 20'; 50' pipe elevator; JD 450 hydra-push manure spreader; gravity box and wagon; NH super 717 harvester with hay-pickup and 2-row corn head; NH 717 forage wagon; George White snow blower, single auger; 50' mow conveyor; 2 round bale feeders; 3-pt. hitch manure fork; tire chains.

Dairy and Feeding Equipment: Patz 8810 18' silo unloader; Patz 98 silo unloader; DeLaval 600 bulk tank; Chore-Boy pipeline, 4 units.

Household Items: Outside play structure; 2 dressers; wall unit; freezer; table and wooden chairs; couch and chair; small desk; portable dishwasher; many other assorted items.

Refreshments available
Owner and auctioneers not responsible for accidents
TERMS: CASH OR CHEQUE WITH PROPER ID

PROPRIETOR
Garnet Hodges
AUCTIONEERS
Stewart James
613-445-3269
Carson Hill
613-821-2946

3-4c

Advertising pays

Auction Sale

AUCTION SALE
TRUCKS, GARAGE EQUIPMENT AND SMALL ITEMS
Corner of Carman Road and Highway #2, Iroquois.
SATURDAY, APRIL 18
commencing at 10 am

Having sold our buisness, we are offering the following for sale by public auction.

Trucks: 1970 Dodge CNT tandem wrecker, 671 Detroit Diesel, 13-speed with 2 Braden winches, twin booms, support legs, etc. Wrecker body is stocked with all necessary equipment; 1968 Dodge D-700 Recovery Wrecker, 361 gas engine with Braden MS18-188 winch and 300' of 3/4" cable, all blocks, chains, and other accessories on board; 1962 Dodge CT-800 tandem dump truck, 413 gas engine, 5x4 transmission; 1970 Dodge D-700 dump truck, 361 gas engine, 2-speed rear axle with Frink snow plow; 1976 Dodge D-100 service truck, 400 gas engine, with tool box and equipment; Hough HH loader, Hercules gas engine, 2 buckets; Sicard BM snow thrower, 6-cylinder, 265 cu. in. Chrysler engine.

All the above equipment has been well maintained and is in good running order. All vechicles will be sold "as is".

Garage Equipment and Small Items: 30-ton Hein- Werner post jack; 2 Hein-Werner 1-1/2 ton bumper jacks; 2-ton Hein-Werner car jack; 2 sets of axle stands; portable tool board, 10'; various shop tools; HD portable air tool trolley with 3/4" air wrench and miscellaneous sockets; Weaver press, 28-ton capacity; antique lathe, 14' bed, 10" swing; Sioux valve refacing machine with seat refacing equipment; Sunnen bushing grinder; brake shoe and clutch disc drill and riveting bench; Cole portable vise and drill assembly; Lincoln truck wheel bearing packer; Lincoln Servmobile with car wheel bearing packer; Wagner fluid ball brake bleeder; 2 quarter drum, fluid gear lubricant dispensers; Weidenhoff test panel; Champion spark plug cleaner; starter and generator armature growler; Bean Visualiner Frame Master alignment rack with tool board and all accessories; 7 bulb heat lamp; Canadian 6-12V battery charger; Marquette high rate battery charger, needs repair; Hobart generator, 3kVA, 4- cylinder, water cooled; Lincoln gas driven welder, 180 AC/DC; gas welding outfit with cart; Jaegar portable 2" gas driven water pump; HD bench grinder, no motor; anvil; numerous Chrysler Essential Special Service tools; Braden M6-15B winch with cable and hi-lift brackets; 45-gallon step tank with brackets; various truck tow bars; 3 mounted 10.00 x 20 tubes and tires; various creepers; sledges; tire wedge; pry bars; various metal gas cans, some antique; miscellaneous brooms and shovels; assorted ladders; Yard Man 8 hp riding lawnmower; 3 gas lawnmowers. Large assortment of genuine Chrysler parts including approximately 40 clutch assemblies, 50 water pumps and 120 fuel pumps; approximately 2000 different part numbers in all; numerous parts books and manuals for Chrysler vehicles, 1935-1978; parts department shelving; hub caps; stock of Briggs & Stratton service parts; advertising signs; wood and glass display case; oak double pedestal office desk; plywood desk; 4 matching wooden arm chairs; 2 modern swivel arm chairs; 3 matching wooden kitchen chairs; other assorted chairs; General antique time clock; Victor cash register; Sharp electronic cash register; small metal stands; 10 steel lockers. Many small items impossible to list.

AUCTIONEER'S NOTE: The Fetterly family have operated this business for 74 years, including 43 years as a Chrysler Dealership.

TERMS: CASH OR APPROVED CHEQUE

PROPRIETOR
Fetterly's
613-652-4841
AUCTIONEER
James Cooper
613-652-4145

2-3c

AUCTION SALE
CUB CADET & HOUSEHOLD
4 miles north of St. Isidore, 2 miles west of cemetery on County Road 18. Through village, west on Rowe Road.
SATURDAY, APRIL 25
commencing at 10 am

Tractor & tools: Cub Cadet 1864, 18 hp, hydrostatic, like new; Cub Cadet 10 cu. ft. trailer; John Deere 10 cu. ft. trailer; John Deere 38 lb sweeper; 10/28 Snow Trac snow blower; 3 hp tiller; John Deere 25S gas trimmer; John Deere gas mower; Homelite chain saw; circular saw; Delta 8 drill press; Delta 10 band saw; Delta 10 bench saw; pressure system; wheelbarrow; Makita sander; planer; B/D jig saw; 20'x40' tarp; 8-ton jack; Roof Rake 24' extension ladder; snow fence; Victor garden tools; Vagabond bicycle.

Household: Glass door china cabinet; sofa and chair; recliner; coloured 27" TV; rockers; antique wall telephone; quilts; beds; dressers; coffee and end tables; kitchen table and 6 chairs; dishes; trunks; G.E. 17 cu. ft. fridge; G.E. stove; freezer; B.B.Q.; wringer washer; lawn furniture; windmill; wishing well; picnic table; small oil ranger; dryer; other miscellaneous articles.

TERMS: CASH OR ACCEPTABLE CHEQUE
Canteen

PROPRIETORS
John & Vivan Muir
AUCTIONEER
Flora Grant Dumouchel
Auction Service
Ingleside, Ontario
613-537-2925

3c

Auction Sale

AUCTION SALE
4 miles north of Maxville, Ontario, or 4 miles south of St. Isidore, Ontario go west 1/2 mile on Athol Road.
SATURDAY, APRIL 18
commencing at 11 am

JD #3130 tractor; Case IH Maxxum 5120 4-wheel drive tractor with 510 quick-attach loader, 3300 hours; MF 265 tractor with #236 quick-attach loader, only 2800 hours; JD model A tractor; JD model AR tractor; Ag-Chem 500 gallon sprayer; JD #7000 6-row corn planter; NH #479 haybine; NH #38 chopper; NH forage box and wagon; NH #26 silage blower; MF grinder-mixer; Bush Hog 10' disc; NH 3- pt. hitch harvestor; grain dryer, screw type; Zero 600 gallon bulk tank; JD 2 auger snow blower; Brant 51'x7" grain auger; IH #510 seed drill with grass seed box; Tyler 8-ton fertilizer spreader, stainless steel; large water tank; Allied 13' cultivator; 4-row cultivator, like new; Bush Hog PD 108 power disc; IH 5-furrow plow #720, 18" bottom, black springs, like new; NH #316 baler with thrower; 2 bale kicker wagons; set of steel racks for bale wagon; White #7300 grain combine; hay wagon; 4 gravity boxes and 10-ton wagons; NH #519 manure spreader; New, 2 axle 8-ton dump trailer; trailer wood splitter with Honda motor; 1500 bales of good hay; sprayer; bale elevator; Pequea hay tedder; feeder wagon; Ideal stable cleaner unit; high pressure washer; cow lifter; scales; snow fence; steel fence posts; dehorners; milk cans; MF pulley; rake; JD manure spreader; water bowls; feed cart; fans; milker pump; calf pullers; clippers; hydro fencer; MTD 16 hp riding lawnmower, plus other small items.

Owner and auctioneer not responsible for accidents
Canteen on site
TERMS: CASH OR PROPER CHEQUE

PROPRIETOR
Donat Belanger
613-527-5378
AUCTIONEER
Murray Blair
Avonmore, Ontario
613-346-5568

3c

AUCTION SALE
FARM MACHINERY, ANTIQUES, HOUSEHOLD FURNITURE
3502 Stage Coach Road. From Osgoode Village, travel straight east 3 km, on Regional Road 114, turn south on Stage Coach Road (Regional Road 25) and travel 2 km. Watch for auction signs.
SATURDAY, APRIL 25
commencing at 12 noon
To settle the estate of the late Harold York, the following will be sold.

Machinery: White 700 diesel tractor with cab and White K150 hydraulic loader, 4599 hours; NH 848 round baler, 4'x5' hard core bale, used 1 year; NH 311 square hay baler, like new; New Idea 5209 disc bine, 9', used 1 year; Forage King HB100 bale basket, new; New Holland 256 side rake; 2 Martin hay wagons, 8-ton and 10-ton; adjustable round bale spear for front end loader; Dunham-Lear 12' hydraulic disc; IH Vibra Shank cultivator, 13' with 3 wings; IH 16-run seed drill; White, 508, 4- furrow semi-mounted trip-beam plow; 130 bushel gravity grain bin with undercarriage; Lucknow 8- 1/2' double auger, 3-pt. hitch, snow blower with hydraulic chute; older seed drill; land roller; 2 grain augers; walking plow; platform scales; Troy- Bilt magnum 8 hp roto tiller, new; 10 hp walk- behind snow blower with cab; drill press; tandem homemade tow car carrier.

Household Items: Woods fridge; Admiral dishwasher; Woods 17 cu. ft. deep freeze; chesterfield and chair; 4 press back chairs; 4 dining room chairs; wicker antique baby carriage; antique love seat; love seat and chair, re-upholstered; old brass trumpet, from Paris, 1878-1900, Thibouville-Lamy; gingerbread clock; 2 mantle clocks; old music stand; parlour table; half-moon table; electric organ; steamer trunk; crocks; fern stand; wooden floor lamp; single bed; pictures; mirror; deep fryer; old sh sheet music; cups and saucers; antique china pieces; antique toys: car, truck, cast iron soldier; complete set of dishes; 5-year old electric furnace; part of flatwall cupboard; antique shaving kit; buffalo robe; assorted ceramic molds; butter churn; 2 Hi-Fi; wicker baskets; hood for range; large wooden clothes rack; dairy cans; cheese box; old hockey game; four 30-gallon factory cans; other unlisted items.

Owner and auctioneers are not responsible for accidents.

TERMS: CASH OR CHEQUE WITH PROPER ID

PROPRIETOR
Verna York
AUCTIONEERS
Carson Hill
613-821-2946
Stewart James
613-445-3269

3-4c



TOWTAL CARTAGE
TOWING AND FLOAT SERVICE
A DIVISION OF 738894 ONTARIO LTD.
Specializing in Auto Transport Running or Damaged Vehicles
RANDY DOCKSTEADER
BUS. (613) 989-1430
QUE. (514) 497-6146
MOBILE (613) 223-2222
FAX (613) 989-1429
R.R. 1. INKERMAN. ONTARIO K0E 1J0

Job Applications Are Now Being Accepted at
TOWTAL CARTAGE
AUTO & EQUIPMENT TRANSPORT
- Must have AZ licence
- Must have 3 years experience with clean abstract
- Overnight and day trips
- Manual labor as well as driving

613-989-1430
613-223-2222

Draftsperson Required
For architectural/engineering firm in Chesterville.
Min. Autocad R12 with some construction knowledge.
Summer position with possible long term.
Students welcome.
Please fax resume ASAP to 448-2525
with salary expectations.

Lawn Tractor Spring Tune-up Special $59.00
• ELECTRICAL INSPECTION • TRACTOR INSPECTION
• MOWER DECK INSPECTION
5% DISCOUNT ON PARTS & ADDITIONAL LABOR
CALL FOR APPOINTMENT AND ADDITIONAL DETAILS
TOPLINE TRAILER & EQUIPMENT SALES
613-774-0992 • Fax 613-774-0994 • Winchester

Petersen's **TURF FARMS**
Osgoode, Ontario
requires
Landscape Laborers & Sod Harvester Operators
Apply at 2381 Manotick Station Road Osgoode, Ontario



Holstein Herd Dispersal and April Dairy Sale
Friday, April 24
commencing at 12 noon
at HUGH FAWCETT SALE ARENA
(South side of Winchester Village, Ontario)
- **HERD DISPERSAL: 54 grade milk cows. 38 of these cows are springing or just fresh. This is a fine dairy herd with good udders, feet and legs. BVD vaccinated and pregnancy checked. Owner Willy Silverson, La Chute, Quebec.**
- **DAIRY SALE: A good selection of PB and grade 1st and 2nd calvers. Many sell fresh.**

MORE CONSIGNMENTS WANTED
Contact
SALE MANAGER
HUGH FAWCETT AUCTIONS INC.
WINCHESTER, ONTARIO
613-774-3363 • Barn 613-774-1369 • Fax 613-774-5537
Licensed, Insured and Bonded

Unreserved Auction Sale
Friday, April 17
at 10:00 am
at 417 Marine Services
1160 Newmarket Street, Ottawa
(East of St-Laurent Blvd. off Innes Rd.)

The undersigned auction company has been commissioned by secured creditors to sell by unreserved auction the following:

Garage equipment: Bishamon single-post 2500 car hoist; Coats 40-40a tire changer; Campbell Hausfeld 5 hp air compressor; parts cleaner; chain fall; trolley jack; bench grinder; work benches; 3 vises; air hoses; shop manuals.

Large quantity of new parts and accessories: propellers; motor oil; filters; fuel tanks; boat covers; paddles; life jackets; batteries; bumpers; hitches; cleaning supplies; gauges; bearings; gaskets; water pumps; engine and trailer parts, etc; parts shelving.

Large quantity of used engine parts.

Office equipment: Canon NP125 photocopier; 7 desks; 10 chairs; Minolta fax machine; 4 four-door file cabinets; Wellcraft clock; 386 computer with printer; 4 two-door file cabinets; 486 computer; HP Laserjet 4L; 3M photocopiers; Sharp cash register; time clock; microwave; refrigerator; Meridian phones, miscellaneous office equipment; display shelving.

Boats: 17' Glastron; 19' Kona ski boat; 16' Baja ski boat; 15' Cutter; 14' Crestliner; 3-14' fiberglass; 3 boat trailers.

Cars: 1989 Oldsmobile Cutlass Ciera; 1989 Ford Tempo; 1989 Mercury Tracer; 1988 Chevrolet Monte Carlo; 1987 GMC S15 Sierra pickup; 1987 Ford Ranger; 1987 Oldsmobile Calais; 1986 Ford 350 cube van; 1986 Mazda B2000 pickup; 1986 Mercury Capri; 1985 Toyota SR5; 1980 Volvo.

ALL BOATS AND CARS SOLD AS IS.

PLUS MANY MORE ITEMS, TOO NUMEROUS TO MENTION...
Viewing Date: THURSDAY, APRIL 16, 11 AM-3 PM

TERMS: CASH, VISA, MASTERCARD OR COMPANY CHEQUE WITH BANK LETTER

RIDEAU AUCTIONS INC.
WINCHESTER, ONTARIO
1-613-774-2735

Classifieds

CLASSIFIED MARKETPLACE

"Advertise Across Ontario or Across the Country"

COMING EVENTS

15TH TORONTO TOY SHOW, Sunday April 19, 10am-4pm, The International Centre, 6900 Airport Road, Mississauga. Thousands of Antique/Collectible toys for sale. Bring the whole family!!

ANNOUNCEMENTS

DONATE YOUR CAR. HERITAGE FOR THE BLIND. Tax deductible. Free towing. Need not run. Free phone card. Sponsored by AADCO. 800-463-5681.

BUSINESS OPPS.

AMAZING FACT. The Internet will grow by 2700% in 24 mo's. Earn up to 15k/mo. with Canada's fastest growing Internet Franchise. Full training. Investment Req'd. 1-888-678-7588.

CHRISTIAN FRANCHISE. Join the World's 1st Online Christian Franchise. Exclusive territories yielding exceptional ROI. Full training & support. For free info call 1-800-663-7326.

$140,000/yr potential. Yes! Profit Magazine says "Best Business to go into '98..." Low overhead & no inventory= Very Profitable Franchise! Call now,free information 1-888-679-2201.

THINKING OF HOME-BASED SECOND income? Details FREE. Phone 800-811-2141, code 51956.

GOLDEN PRIDE RAWLEIGH OPPORTUNITY. People needed to service customers in your area. Full or part time. Call now - collect (613)726-0744 or (514)689-0912. Independent Distributors.

COOL BUSINESS. ICE CREAM BIKES. We supply equipment, exclusive products, training and support. Good second income and/or job for your teenagers. www.dickiedee.com or call 1-888-809-4124.

CAREER TRAINING

COMPUTERS. No previous computer experience necessary. Exciting opportunities now available in computer programming. We will train suitable applicants. Call CMS toll-free1-800-477-9578.

EDUCATIONAL OPPS.

BE A SUCCESSFUL WRITER... with our great home-study course. Call today for your FREE BOOK. 1-800-267-1829. Quality of Course, 38 McArthur Avenue, Suite 3015, Ottawa, ON K1L 6R2.

EMPLOYMENT OPPS.

INTERNATIONAL AGRICULTURAL Exchange - Ages 18 - 30 with agricultural experience to live/work with family in Australia, New Zealand, Europe, Japan. Costs/details - 1-800-263-1827. Calgary, Alberta.

FOR SALE

SAWMILL $4895 SAW LOGS INTO BOARDS, planks, beams. Large capacity. Best sawmill value anywhere. Free information 1-800-566-6899. Norwood Sawmills, R.R 2, Kilworthy, Ontario P0E 1G0.

ALPACAS AND LLAMAS - The world's finest livestock investment. Fun, easy to raise and profitable. Open house and seminars May 23 & 24. RSVP or general information 613-987-2052.

TREE SEEDLINGS for sale. Conifers, deciduous and wildlife species. Minimum order 100 seedlings. Free catalogue. Somerville Nurseries Inc., Alliston. ON 705-435-6258 or email:info@ treeseedlings.com

HELP WANTED

STUDENTS EARN $. Part time sales. Must be interested in modeling and retail. No investment in inventory or equipment. Free brochure and details. 1-800-838-5791.

SALES HELP WANTED

$ATTENTION STUDENTS$ Make a lot of money selling chocolate bars. New products available. Nothing to pay in advance. Fast delivery 1-800-383-3589.

LOOKING FOR A NEW CAREER or just need extra money? Sell C&M Gifts' unique line of affordable home decor, toys and gifts. Call 519-258-7905, Fax:519-258-0707 for free catalogues and information about this wonderful opportunity.

PAY TELEPHONE SERV.

LIVE CANADIAN PSYCHICS. 1-1. Get answers to all your questions. Dream interpretation, love, money, future. 1-900-561-2005. 24 hrs, 18+. $3.99/min.

HAVE YOU CONSULTED REAL CLAIRVOYANTS and mediums before? Then come discover the unexplicable experiences of Karononna Zanmort (Inc.), 28 years experience; very precise. She can describe and give you your sign. Learn from her other well known mediums and clairvoyants. To find out your future, CALL 1-900-451-9602. 18+, $4.99/min., 24 hrs/7days.

IT IS UP TO YOU. Several live 1-1 psychics for you to talk with. Relationships, love, money, future, advice. Call now 24hrs 1-900-451-7865, 18+ $3.99/min.

PERSONALS

LIKE MAGIC (information only), my memory now well restored means many happier years ahead. Send stamped, addressed envelope: Selbourne, P.O. Box 54, Eldorado, Ont. K0K 1Y0

ASHGROVE CHRISTIAN SINGLES. Companionship/marriage. Ages 18-85. Single, widowed,divorced. State age. All across Canada. P.O. Box 205, Chase, B.C., V0E 1M0. Free information. 1-250-679-3543. www.bcwebsites. com/services/Ashgrove

CONNECT WITH OVER 144 cities worldwide & meet people from around the globe. Penpals, Personals, Collectors, Vacation Exchanges, Travel Info., Business Opportunities & more! 1-800-663-1199, 8:30am-5pm PST.

MALE IMPOTENCE corrected and prevented. Decline associated with age, medications, surgery, diabetes, injury can be overcome. Free information/advice: Performance Medical Ltd., Box 892, Vernon, BC, V1T 6M8. 1-800-663-0121.

REAL ESTATE

MOVING TO BC? House prices are the lowest in years. For information: Marion or Sid. Ph: 1-604-937-7342 or 1-604-644-5881. E-mail: rosen@ intergate.bc.ca

STEEL BUILDINGS

STEEL BUILDINGS FOR SALE....Go Direct and Save. Spring/Summer/Fall delivery. 20x26 $3,394.00. 25x40 $5,576.00. 30x50 $7,144.00. 40x60 $9,860.00. 46x80 $12,994.00. Others. Pioneer 1-800-668-5422.

WANTED

TRASH OR TREASURES??? Wanted Pre-1970 Collectibles: Company Advertising, Coca-Cola, Barbies, Dolls, Records, Elvis Presley, Beatles, Costume Jewellery, Watches, Dinky Toys, Magazines, Toys, Comics, Collections. TOLL-FREE 1-888-301-1903.

BUYING STERLING SILVER CUTLERY, sets or single pieces, silver teasets, napkin rings, Moorcroft, Gouda, jewellery, Hummels, Royal Doulton, silver plate. For private appointment 1-800-267-2732, 514-684-3528.

• It's Affordable • It's Fast • It's Easy • One Bill Does It All

• Northern Ontario $76 • Eastern Ontario $138

• Western Ontario $130 • Central Ontario $134 • All Ontario $390

• National Packages Available • Call this paper for details!

WANTED:

Inventory Controller

We are an HVAC/Electrical contractor in the South Dundas area, looking to expand our services division.

We are looking for a self starter who can work with a minimum of supervision, who can help us to achieve this goal.

Duties to include: Ordering materials and inventory control, co-ordinating materials and tools to be available when required as per each job, dispatch parts and materials when arrived to each job site. Other various related duties as required.

Experience in the HVAC/Electrical industry will be an asset. Heavy lifting will be required. Must be computer literate. Pleasant telephone manner required.

Forward resume complete with salary expectations to Box 891 AT, c/o Morrisburg Leader, Morrisburg, Ontario, K0C 1X0.

YOUTH!!!

You could benefit from a wage subsidy of **up to $4.00/hour.**

If you are between 16 and 24 years of age, out of school or in part-time studies and seeking employment, we might be able to help you!

CALL OR VISIT US NOW!!

Cornwall: 144 Pitt Street.....933-9675
Winchester.....774-1845
Morrisburg.....543-4067

EMPLOYMENT AND EDUCATION RESOURCE CENTRE OF CORNWALL AND DISTRICT, INC.

144, rue Pitt Street, Cornwall, Ontario, K6J 3P4 Tel.: 613-933-9675 Fax: 613-933-9689/613-933-0952



EXPECT THE BEST

STEVE SUMMERS
774-3408

24-HOUR PAGING
692-1444 or
1-800-781-3457

SOLD
COLDWELL BANKER
COBURN REALTY
Expect the best.®

WORKING ALL DAY - EVERY DAY

Thank you and congratulations to Angie and Phillip Beattie of Chesterville

Thank you to Mary and Kent MacMillan of Finch



DOWNTOWN INKERMAN. Double lot with full lot to side of home to the south. Bring your family and move in. A must see with a woodstove. **$64,900.**

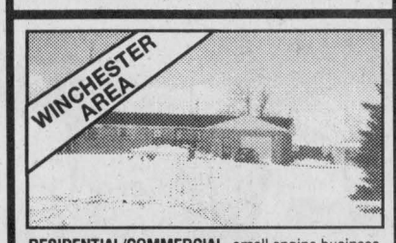

RESIDENTIAL/COMMERCIAL, small engine business. Priced to sell. 3-bedroom brick house and a 50'x35' shop with own heat and power. **$126,900.**

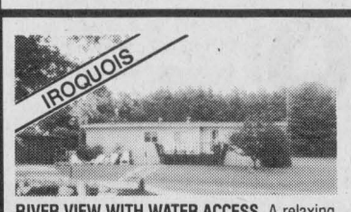

RIVER VIEW WITH WATER ACCESS. A relaxing setting on the St. Lawrence River. 3 bedrooms, 2 baths, dining room with a fantastic view of the water with a dock for your boat for fun and fishing. **REDUCED TO $89,900.**

MUNICIPALITY OF THE

TOWNSHIP OF NORTH DUNDAS

547 St. Lawrence Street, P.O. Box 489
Winchester, Ontario, K0C 2K0
Tel. 613-774-2105 Fax 613-774-5699

EMPLOYMENT OPPORTUNITY

4 Positions

The township is currently accepting applications for general laborers for the purpose of performing wood chipping duties. The term of employment will be for approximately eight (8) weeks. Salary will be $10.00 per hour (plus 4% vacation).

Please submit applications on, or before, **April 20, 1998** at **3:00 pm** to Arden Carruthers, Works Superintendent, P.O. Box 489, 547 St. Lawrence Street, Winchester, Ontario, K0C 2K0.

QUOTATION

Wood Chipping Services

The township is currently receiving quotations from private contractors for the purpose of performing wood chipping services throughout the township. Quotations **MUST** include proof of:

(1) Workplace Safety and Insurance coverage, and
(2) Liability insurance coverage in the amount of $2,000,000.

Interested individuals/corporations shall submit their quotation to **Arden Carruthers, Works Superintendent, P.O. Box 489, 547 St. Lawrence Street, Winchester, Ontario, K0C 2K0.**

$50,000 $50,000 $50,000 $50,000 $50,000 $50,000

PICK OF THE WEEK

Albert Gale Real Estate Ltd.
Winchester
774-2881

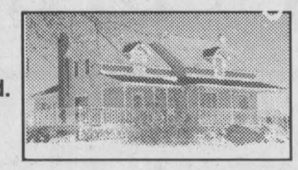

$95,000. Pure country, it's gorgeous and on 1.24 acres. **Rob Peddle, 989-1919.**



Robert Peddle



$79,900. Look inside first! Wow! Four bedrooms, gas fireplace and more! **Bob Volks, 774-5040.**



$92,000. Spacious country bungalow with large workshop. **Pat O'Brien, 448-9060.**



Wow! Hobby farm, barn, 6 box stalls. Six acres, fabulous 4-bedroom home. **E.A. Oldford, 774-3497. $139,900.**



17-acre hobby farm, 4 bedrooms, 2 baths, Crysler. **$145,000. Anne Allen, 535-2578.**

$ $ DON'T FORGET 1998 IS A YEAR OF $GOLDEN$ OPPORTUNITY - WIN $50,000 $ $

To qualify, buy or sell through an Albert Gale Agent in 1998.
Some terms and conditions apply

$50,000 $50,000 $50,000 $50,000 $50,000 $50,000

FULL-TIME ALL THE TIME

RE/MAX®
metro-city realty ltd.
Telephone 737-7200

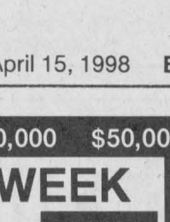

Alan LaPierre
448-3306

Take it to the MAX...

FULL MLS SERVICE AT COMPETITIVE RATES

$89,000



SITTING PRETTY on 71'x349' treed waterfront lot, hardwood floors, new windows, plus granny suite. Live-in and rent out. Don't hesitate. Call to view. Won't last long.

$65,000



SOLD CALL TO LIST

DUPLEX ... VILLAGE LOT, featur... ys, pine floors, 2 porches, ga... live-in or rent out. Take it to the max, call Alan, 448-3306 to buy or sell.

$79,500



VALUE PRICED, hardwood floors, new oak kitchen, new windows, gas furnace, central air, garage with workshop, paved drive, porch, deck, patio, treed lot. Call to view.

$119,000



SOLD CALL TO LIST

RIVERFRO... ...pine sunroom, sky... ...place, Jacuzzi, country kitche... ...appliances, gas furnace, central air, deck, porch, double insulated heated garage with workshop.

BUY OR SELL WITH CONFIDENCE • CALL ALAN, 448-3306

$50,000 $50,000 $50,000 $50,000 $50,000 $50,000



E.A. Oldford
774-3497

BUY OR SELL WITH BUTCH WIN $50,000*

Albert Gale Real Estate Ltd.
Winchester 774-2881

These neighbors did.

FOR SALE



SOLD

$109,9... ...ountry bungalow with nice verandah on 2-3/4 acres. 3+1 bedrooms, insulated 32x32' garage workshop.

FOR SALE



$74,900. Great renovated 4-bedroom on 1 acre plus barn, 3 box stalls, by Morewood.

FOR SALE



$109,900. Absolute beauty on 3 acres of trees - owner wants an offer! 3-car garage, rec room, huge sunroom.

FOR SALE



$124,900. Beautiful hi-ranch, double garage, 3/4 acre private treed lot, finished rec room, 2 baths.

FOR SALE



$139,900. Beauty. Hardwood floors, open concept, 1-acre lot, brand new.

FOR SALE



$69,000. Renovated 3-bedroom. A cutie. Make an offer. In Chesterville.

Shouldn't your home be here?!

$50,000 – Yes!

These neighbors have a ticket.

- Kendra Barkley
- Brad Holmes
- Laurie Munro
- Bill and Joanne Hoftyzer
- Judy Munro
- Hank and Jane Luimes
- Alex and Noreen Minifie
- Kevin Ross
- Doug Johnston
- Barry and Lana Rawlings
- Lynn Anderson
- Melodie Levitt
- Rob and Paula Moyer
- Carol Walton
- Ian and Janet Shantz
- Vera and Aubry Rolph
- Jason and Alana Thompson
- Allen and Laurie Gerald
- Gord and Naomi Gudlaugsson

HELP **This spring I HAVE sold most of my listings – I desperately need hobby farms, 2-20 acres, and bungalows. Call me ASAP.**

*Terms and conditions apply

$50,000 $50,000 $50,000 $50,000 $50,000 $50,000

Sharing a Healthier Future™ with PARTICIPACTION®

Come and see our New Showroom
Packed with great deals

Deere Season presents

No Interest
No Payments
0% down for 120 days
on all JD Lawn & Garden products

OR

SABRE 1438 GS
14 hp, 38" gear
$1,799.00 or $49.00/month OAC

SABRE 1642 GS
16 hp, 42" gear
$2,209.00 or $73.00/month OAC

Sabre by John Deere

JD LT133
13 hp, 38" gear
$2,549.00 or $59.00/month OAC

FRONT MOUNT F735
20 hp, 54", hydro, L/C
$12,999.00 or $226.00/month OAC

Hamilton Farm & Garden Ltd.
Winchester, Ontario 774-2883
Corner of Hwy. 31 and Hwy. 43
Your John Deere Dealer
Mon.-Fri. 8 am-5 pm; Sat. 8 am-12 noon

Fashion Fever '98

NDDHS Fashion Show
Thursday, April 16
7:00 pm

Featuring: Biba, Al-Mor Ladies Wear, Kids Only, Thrifty's, The Gap, Bikini Village and student designs



Tickets are $6
available at the door or at Loughlin's Country Store, Winchester Video, Seaway Valley Pharmacy Chesterville, Mike Dean's Super Food Store, Biba

---

CHAMELEON REFINISHING

Bring new life to your old furniture
Complete Woodwork & Furniture Restoration
12 Years Experience • Free Estimates • Pick-up & Delivery Available

Paul Sauve
613-448-1258

RR 2, Ingleside
K0C 1M0

Be wise... advertise

Early spring heralds anxious golfers



Putter points

Chris Bernard, Golf instructor and Pro Shop manager for Cloverdale Links Golf Course, gives a few pointers to Angie Castle. A crowd of golfers turned out on the grounds on April 10 when it opened for the season.

Press Photo -- Bierworth

by Sandy Bierworth
Press staff

WINCHESTER — With the winter blues gone, area golfers are back on the greens.

Nice weather and dry greens were more than enough to bring a crowd of golfers to the season opening of Cloverdale Links Golf Course on April 10.

The course, which is located about halfway between Winchester and Vernon, opened for the first time two years ago and has been running with nine holes since then. On July 1, the back nine holes will be officially opened.

"I'm pleased," said owner Gib Patterson. "People have adopted this course quite nicely."

The 200 acres the course covers includes 55 sand traps; 8 holes with water in play; a pro shop where golfers can go to buy, rent or repair their golf equipment; a driving range, which is also open for the season; and lessons. Patterson said a liquor license will be acquired by this summer.

The course, which is open seven days a week, also features bent grass on the greens, which requires a lot of maintenance but is worth it, Patterson said.

"Half your game is played around the green," he said. "We try to get them as close to a billiard table as possible."

Golf instructor and Pro Shop manager Chris Bernard has been playing golf competitively for 14 years and gives lessons to groups of four people at a time throughout the summer. The lessons continue until each player is confident enough to play alone.

Bernard said there is no average age for people who want to learn the sport.

"We get people of all ages, men and women," he said. "It's a popular sport for everyone. It's an easy game to learn because anyone can play. The only thing you're playing against is the course, and it knows no ages or skill level."

Patterson agrees that the game's popularity lies in the challenge that awaits players of all ages.

"It's always exciting to try to beat the course," he said. "It's a challenge for all levels of players. It's the greatest game in the world. It's the one game you can play from young to old and people get hooked."

Bernard added, "It's a great game. Sometimes, we'll get a beginner out there, and for half the game the person will hate it. Then, all of a sudden, they take a swing and send the ball flying through the air. It's a neat feeling when that happens. It's like when a kid does something by himself. It's not someone else doing it, it's you. You made that ball go like that. It's an addiction."



Look who's 90 on April 15th

Happy Birthday Susie

Love from all your friends and family

HOUSE FOR SALE BY OWNER

Two-storey, 3-bedroom house in Winchester.
Call
774-2065

Senior Games activities begin

LONG SAULT — The 1998 Ontario Senior Games are opening this month here in Stormont, Dundas and Glengarry (District 8).

OSG Publicity director Charles Sayyeau reports this year's gold SD&G medallists will be eligible to compete in Windsor at Actifest 98 in August (18-20).

Euchre, cribbage and contract bridge are the first three competitions on this year's slate of activities.

This Friday (April 17) euchre will be played at the Morrisburg Legion and at the Alexandria Legion on April 24. The finals are set for the Cornwall Legion Br. 297 on May 14 beginning at 1 pm. Cliff Merpaw (613-932-0932) of Cornwall is the event coordinator.

On April 21 Winchester's Nor-Dun Centre will be the site of the contract bridge tournament. Play will continue at the Long Sault Seniors Club on April 24. The finals will be played at the same location (Long Sault Seniors Club) on May 12. The event coordinators are Muriel and Oscar Milne (613-989-1064) of R.R. 2 Mountain.

Cribbage kicked off the schedule on April 7. The second event will take place on April 21 at the Long Sault Legion with the finals slated for the Cornwall Legion on April 30. All competitions open at 1:30 pm. Stuart McConkey (613-932-8132) of Cornwall is the event coordinator.

Snooker is also on the April calendar. Gerald Adams (613-535-2732) of R.R. 3 Williamsburg will host the tournament on Wed., April 22.

Swimming, tennis, five-pin bowling, darts, golf, horseshoes and shuffle board will be played in May.

Gold, silver and bronze medals will be presented on June 12 at a noon luncheon at the Cornwall Legion.

CAN-TRON COMPUTER SERVICES
(An alternative choice for)
Computer Sales, System Upgrades Repairs, Hardware & Accessories
45 Hummel St., Chesterville
448-2997



LASTING IMPRESSIONS
COMPLETE PROFESSIONAL PHOTOGRAPHY
Heather Cooke Erwin
RR2 Mountain ON
613-989-6145
Call to book your wedding photos today

Special offer from your neighbourhood Chrysler retailer.

BEST CHOICE

Everybody needs a minivan from Chrysler. Because Canada's best selling minivan offers the best minivan choice: regular or extended wheelbase, standard dual sliding doors on every model and 37 different ways to arrange your cargo and passenger room. Plus wide track for better handling, spacious interior and best-in-class cargo room.‡

$199† a month for 36 months. Plus $3,549 downpayment or equivalent trade, $250 security deposit and $855 freight.
OR
$20,488*



1998 Dodge Caravan/Plymouth Voyager 26T Regular Wheelbase
•Dual sliding doors •3.0L V6 engine • 4 speed automatic transmission •Air conditioning •AM/FM stereo •Easy Out Roller Seats™ •7-passenger seating •Roof luggage rack •Side door impact beams •Child-protection locks •"Next Generation" dual air bags •3 year or 60,000 km warranty

$249† a month for 36 months. Plus $3,689 downpayment or equivalent trade, $300 security deposit and $855 freight.
OR
$24,988*



1998 Dodge Grand Caravan/Plymouth Grand Voyager SE 28D Extended Wheelbase
•Dual sliding doors •3.3L V6 engine •4 Speed automatic transmission •7 passenger quad command seating •AM/FM stereo w/cassette •Easy Out Roller Seats™ •Air conditioning •Roof luggage rack •Side impact beams •"Next generation" dual air bags •Child-protection locks •3 year or 60,000 km warranty •Power windows/door locks/vents •Deluxe Sound Insulation

Plus complimentary tank of fuel†† with every purchase.

Only at your neighbourhood Chrysler retailer.

Chrysler customers read the fine print: ‡Applies to extended wheelbase. *Prices reflect factory to retailer incentives on selected models. †Based on a 30 month lease for vehicles equipped as described. Total lease obligation is $11,818 Plymouth Voyager/Dodge Caravan 26T & GKD, $13,808 Plymouth Grand Voyager/Dodge Grand Caravan SE 28D & CYS. Leases subject to approval by Chrysler Credit Canada Ltd. Kilometres are limited to 51,000. Charge of $.09/km for excess kilometres. These are closed end leases with no buyback requirement. *†Price/lease for vehicles equipped as described. Retailer may sell/lease for less. Price/Lease excludes $855 freight, licence, insurance, registration and taxes. These are limited time offers and apply to retail deliveries of 1998 models for personal use only and may not be combined with any other offers except Grad Rebate. **Offer applies to select models excluding Dodge Viper and Plymouth Prowler. Rebate includes GST. Limited time offer applies to university or college graduates between October 1, 1995 and September 30, 1998. Retailer order may be necessary. See your retailer for complete details. ††A full tank of fuel with every purchase or lease of a new 1998 (Retail or Fleet). Visit us today at www.chryslercanada.ca

GOLDKey LEASE · CHRYSLER FIVE STAR SERVICE ★★★★★ · $750 GRAD REBATE · CHRYSLER Dodge Dodge Trucks · CHRYSLER Plymouth Jeep | Eagle