Fall 'Fair' entertains record crowds

7,500 pay admission to see 1974 show

An estimated 7,500 persons gathered at Chesterville's 43rd annual fair, as sunny skies and warm temperatures prevailed throughout the three days. Well over 2,000 persons filed through the gates on Sunday to watch the tractor pulling contest or stroll through the midway.

The Board of Directors under the Presidency of Keyes Smith was extremely pleased with the enthusiasm shown to the week-end fair that began on Friday with the Junior Fair which involved the 4-H agricultural club members in Dundas County. Friday evening a mini-tractor pull was held, featuring 48 garden tractors competing in a garden-tractor pull.

On Saturday, Sept. 7, the "Class B Fair" sponsored by Chesterville Agricultural Soc. was officially opened by Ed Lumley, Federal Member of Parliament for Stormont-Dundas. That same night fair-goers enjoyed a night of dancing in the arena to the music of Del and Rober of Morrisburg.

As a result of the judging on Friday and Saturday some of the main winners taking home ribbons were Mrs. Earle McMillan and Patsy Sullivan, Chesterville, who tied for first place in the Honey and Eggs Class.

Top exhibitors in the vegetable section were 1st, Mrs. Margaret Campbell, Kemptville; 2nd D. G. Miller, Cornwall; and 3rd Mrs. Eileen Tait, Maxville.

In the fruit section, Mrs. Richard Morrow, Russell was top exhibitor; followed by Mrs. Stan Gow, Chesterville and Mrs. Carl Smith, Chesterville.

Picking up the red ribbon in the flower section was Mrs. Richard Morrow, Russell; followed by Mrs. Carl Smith, Chesterville; and Mrs. Stan Gow, Chesterville.

In the Domestic Science prize winners were Mrs. Stan Gow, Chesterville, 1st; Mrs. Eileen Tait, Maxville, 2nd; and Mrs. Gladys Smith, Chesterville, 3rd.

Top exhibitors in the crafts section were Mrs. Norman Dugdale, Russell; Mrs. Eileen Tait, Maxville and Mrs. Graham Wells, Williamsburg.

In the children's class in crafts, age 12 to 18, top exhibitor Kim Beckstead, Chesterville; followed by Kathy Merkley, Chesterville; and Charlene Gallinger, Ingleside.

Girls and boys under 12, 1st Nancy Vanden Bosch, Chesterville; 2nd Rosanna Oosterman, Chesterville; 3rd, Greg Vanden Bosch, Chesterville.

In the vegetable, fruit, flower and other products class the overall winner was Mrs. Stan Gow, Chesterville.

Top winner in baking and crafts was Mrs. Eileen Tait, Maxville.

Top exhibitor in vegetables and fruit was Mrs. Margaret Campbell, Kemptville.

A total of seven schools displayed 151 exhibits for a record number of entries in the 1974 fall fair.

In the cattle judging, winners in the Beef Class were: Jr. and Sr. Champion, Bradbrook Smith, Burretts' Rapids; Reserve Grand Champion, Harold Lannin, Winchester; Breeders Herd, Ralph Miller, Renfrew; 4th place Yearling Heifer, Brenda Henderson, Avonmore; and 3rd Place Yearling Bull, Blake Henderson, Avonmore; Winners of the Holstein division were: Jr. Grand Champion Female, Gerald Jans, Moose Creek; Reserve Jr. Champion Female, Gordon Bustard, Ormstown, Quebec; Frand Champion, R. Fawcett and Wm. A. Carss Winchester; Reserve Grand Champion, Carl Smith, Chesterville; Breeders Herd, Gerald Jans, Moose Creek.

In the Ayrshire class, Jr. Champion Female, Doug MacKenzie, Lachute, Quebec; Reserve Jr. Champion, female, Roy Simmons, Finch; Grand Champion Female, John P. Bradley, Lachute, Quebec; Reserve Grand Champion Female, Donald Ross, Mountain; Breeders Herd, Roy Simmons, Finch.

Taking top prize in the "Interbreed Best Udder Class was Floyd Dingwall, Berwick.

Top exhibitors in the Jersey Class were: Jr. Champion Female, Lorne Jarrell, Belleville; Reserve Jr. Champion Female, North River Farms, Lachute, Quebec; Grand Champion Female, North River Farms, Lachute, Quebec; Reserve Grand Champion Female, Floyd Dingwall, Berwick; Breeders Herd, North River Farms, Lachute, Quebec.

In the Guernsey Class, Jr. Champion Female, Ivor Williams Kars; Reserve Grand Champion Female shown by Malcolm MacGregor, Crysler; Grand Champion Female, Peter Cockran, Almonte; Reserve Grand Champion Female, Malcolm MacGregor, Crysler; Breeders Herd, Malcolm MacGregor, Crysler.

Many viewed the judging of the horse classes on Saturday afternoon. Among the top winners were: Best single Turnout, George Shoniker, Cornwall; Best Lady Driver, Mrs. J. Waldroff, Newington; Best Team in Harness, Lorne Crawford, Ottawa; Best Light Horse in Harness, George Shoniker, Cornwall.

Top exhibitor in Best Heavy Horse was Grant Hodges, North Gower.

The prize for first cut hay was won by Stalev Chambers, Chesterville.

Winners in the grain section were: Oats, Harold W. Merkley, Chesterville; mixed grains, Francis Lynch, Chesterville; Barley, Jerry Brugman, Chesterville; corn, John Dalrymple, Williamsburg.

In the cheese section, Laurence Lalonde, Balderson, took home the prize.

On Friday evening many fair-goers enjoyed the pony show, which the Spirack family of Winchester, dominated by winning most of the top prizes.



All records will have to be re-written following the 1974 version of the Chesterville Fair. The weather was super and the people came out by the thousands. This picture was taken about 4 p.m. on Sunday afternoon while the tractor draw was underway. The aerial view illustrates just how big the crowd was, with cars parked along Highway 43, on the grounds and along Queen Street. At the top of the photo can be seen the Nestle Plant and the Village Water Tower. If you look just left of the grandstand you can see the sled being hauled down the track in front of the large crowd. 'Hats off' to the guys at the Winchester Air Park and the lad from Ottawa who gave us a lift in his J3 Piper Cub. —Staff Photo.

THE LAND OF MILK & HONEY"

CHESTERVILLE Record

COVERS EASTERN ONTARIO'S GREATEST DAIRYING SECTION

Eighty-first Year, No. 1 | Chesterville, Ontario, Thursday, September12, 1974 | 14 Pages | Single Copies 15c

It's a first . . . Tagwi opens

Ecole Secondaire Tagwi Secondary School will hold its first 'Open House' on Thursday, September 19th. Construction on the 137,000 square foot structure began in January 1973 under the management of the S.D.&G. School Board. The contractor L'Abbe Construction, Ottawa, Ontario, completed the entire project in a twelve month period. "A record for a building of this size" said principal, Gilles Metivier.

The school which was built at a cost of over four million dollars sits on a 25-acre site, just east of Avonmore. It streches along highway 43 for a distance of 625 feet and north-south it measures 637 feet. The tile bed consumes an area of approximately three acres. One of the outstanding features of the building is the fully automatic air conditioning and heating system. The 6,000 square foot Resource Centre, one of the largest in Eastern Ontario, will be stocked with over 13,000 pieces of reading material.

925 Students registered for the 1974-75 semester, with one-third of the students being bilingual. The teaching staff numbers 55, with five secretaries and six custodions in the new school.

A unique system to this part of Ontario are the Deans which replace Department Heads used in other schools of this type. Deans at Tagwi are: Dean of Communications, Ken Lauzon; Dean of Social Sciences, Gerald Samson; Dean of Arts, Bernard Julien; Dean of Pure and Applied Sciences, Lowell Hawkins; Dean of Vocations, Bernard Curtis; Dean of Student Services, William Dickie.



Ecole Secondaire *Tagwi* Secondary School

The principal, Giles Metivier, a man of vast experience, was vice principal of General Vanier High School, Cornwall, before accepting his new position at Tagwi. Gilles, who was also principal of four elementary schools, resides in Cornwall. He and his wife Mary Jean have two children, Kurt, age nine and Eric, age ten. Both boys attend St. Anne's Elementary School in Cornwall.

Assisting Gilles as vice-principal is Art Anderson. Art brings a great deal of knowledge in the teaching profession with him to Tagwi. Mr. Anderson was vice-principal at C.C.V.S. in Cornwall last term.

Enrolment shows slight increase

Enrolment for area schools indicated a slight increase from 1973 figures as students returned to classrooms for the opening of the fall term September 3rd.

A drop of approximately 200 at North Dundas District High School is attributed to the opening of the new Tagwi School and to the fact that some of the Russell students will now be attending Metcalfe High School. Figures for other area schools remain approximately the same, with a slight increase in the over-all count.

After a summer recess of some nine to ten weeks, the big yellow buses, a familiar sight to area residents, took to the road Tuesday morning, providing transportation for hundreds of youngsters.

St. Mary's School, Chesterville — Sheila O'Connor, Principal of St. Mary's School, Chesterville, reported the number of students at 174. However, more registrations are expected within the next few weeks, bringing enrolment for St. Mary's in line with last year's figure of 180.

Seven classrooms are utilized at Chesterville's Separate School with eight full time teachers in attendance. Apart from the addition of two new teachers, Miss Terri Renahan, who has found accommodation in Chesterville and Mrs. Rejeanne Mahoney of Crysler, the teaching staff will remain the same. Mrs. O'Connor will be full-time principal.

(continued on page 13)

Bits & Pieces

This time it was Natalie

Over the past twelve months the Robinson family, Wilburn and Natalie, and son Hugh D. have had a streak of luck when it came to draws. A year ago when the draw was made for the beef at Chesterville Fair, Hugh picked up a piece of the carcass. And Wilburn, when in attendance at Fair meetings, never stopped telling how good it was. The best is yet to come . . . a couple of weeks ago Wilburn had his name pulled in a draw sponsored by the Temple Board at Morrisburg. Now the Robinsons are off to Hawaii for a ten-day all-expense paid holiday. And there is more . . . again in 1974 in conjunction with Chesterville Fair a beef draw was held — this year the first name to be pulled was that of Natalie Robinson, and now we have to listen as Wilburn relates how good the 1974 beef was. Never mind Wilburn, we're just jealous. Congratulations Robinsons!

Rev. Robert Cowie Tait

We received a note this week from Mrs. L. H. Doering of Oakville, Ontario, relating that a former resident of Chesterville had passed away. It goes as follows — "I wondered whether there might still be a few people left in Chesterville who would be interested in the passing of Rev. Robert Cowie Tait, who served in Trinity United Church from 1934 to 1943. Died — Tait, Rev. Robert Cowie on Sunday, September 1, 1974, peacefully, after a very lengthy illness, in his 91st year at the Drew Nursing Home, Sackville, New Brunswick. Interment was made in Amherst, Nova Scotia."

L. I. P. Program for 1974-75

John Santini, Manager of the Cornwall Manpower Centre, informs us that Manpower and Immigration Minister Robert Andras recently announced that the federal government will sponsor the Local Initiatives Program again this winter. Application forms will be available in Canada Manpower Centres. The closing date for applications is the 1st of October, 1974. Further details of the program will be announced by Mr. Andras at a later date.

Read and Heed

Ever read a book and suddenly wake up to the fact that you've just read three or four pages and have no idea what you've read? Your eyes see the words, but they aren't transmitted to the brain. The same thing happens to some drivers when they see traffic signs. They see the signs, but the meaning doesn't sink in. When a traffic sign pops into your vision — read and heed it. When you pay attention to traffic signs, you show signs of being a good driver.

O.H.C. to proceed with survey

S. C. Housing a step closer

The Ontario Housing Corporation will conduct a survey to determine the need and demand for senior citizen housing in Chesterville, Winchester and the townships of Winchester and Mountain.

A research analyst from OHC, the Ontario Government's housing agency, will estimate the number of senior citizens living in the villages of Chesterville and Winchester, and the townships of Winchester and Mountain whose housing is inadequate or beyond their financial capabilities.

The demand in the area for housing on a rent-beared-to-income basis will be determined from information gathered through advertising, direct mail questionnaires and interviews.

The study was requested recently by the Councils of the area.

It will include an assessment of economic trends, growth factors and current and future housing needs in the municipality.

Senior citizens in the area will receive letters outlining the Government's housing program and asking them if they wish to participate.

Some interested persons may not be reached by direct mail. OHC urges them to obtain a questionnaire from the municipal offices.

If the survey shows a need for senior citizens' housing, it will likely be apartment buildings, in Chesterville and Winchester, although consideration is given to one-storey units which do not require stairways. All apartments have a living room, bedroom, bathroom and kitchen, and are equipped with stove and refrigerator. Rent is geared to income and the minimum is $37 a month, including services.

After considering the survey report, Councils can initiate the program they outline by adopting a resolution requesting OHC to go ahead. Capital costs are shared by the Provincial and Federal Governments.

Housing on a rent-geared-to-income basis is part of OHC's Home Ownership Made Easy (H.O.M.E.) Program. Those receiving questionnaires are asked to return them as soon as possible to assist the survey.

Help crippled children & adults

be a buck a cupper

September 25

DETAILS AT PARTICIPATING RESTAURANTS

Williamsburg Twp. council approves debentures

The regular meeting of the municipal council of the Township of Williamsburg was held on September 7, 1974, in the IOOF Hall with all members present.

Tile drainage debentures in the amount of $8,000.00 were approved by council.

By-Law No. 18, 1974 was passed setting up an agreement with the Village of Morrisburg for a Senior Citizen Housing unit to be built by the Province of Ontario in the village of Morrisburg for residents of Morrisburg Village and Williamsburg Township.

Bell Canada Ltd., was requested to remove several poles in Lot 22, Concession 6.

The Road Superintendent reported that over $133,000.00 of the 1974 road allowance by the Province has now been spent and was instructed to request approval of a $15,000.00 over-expenditure.

'Capers being cut' on Joseph St.

Mary foiled

There seems to be a never ending number of stories about the capers of animals . . we've had cats in trees, cougers being bottle fed and cows giving multiple births.

On this particular occasion we'll switch over to another species relate the story about the friendly squirrels on Joseph Street.

Up around the home of Mary and Jim McCloskey, on Joseph Street, the squirrels had sort of tried to take things over and had become a bit of a nuisance. The McCloskeys, being kind people, decided they had to find a humane way to get rid of the little pests.

They devised a system whereby the squirrels would be enticed into a bird cage, when the animals were in, the door would be secured and the little guys would be transferred about four miles north of Chesterville to make a new home in the swamp area.

The scheme seemed to be working fine, but the squirrel population didn't seem to be decreasing. Four would be transferred to the new environment and the next day four more would find their way into the cage.

On Sunday afternoon Mary finally convinced Jim that they should find a way of marking the squirrels in an effort to see just what was going on. Out came the can of green spray paint and one of the grey lads quickly had the color of his tail changed.

The door was closed on the cage and the safari to the swamp area took place again.

You've probably guessed the answer . . . At 4 o'clock on Monday afternoon 'guess who' arrived back to be captured once more, green tail and all.

The McCloskey's have a bit of a problem and probably part of the blame belongs to Mary. Lots of people have travelled more than four miles to have some of the McCloskey meals and the four grey squirrels really aren't much different than most.

Mary talked kindly of the four squirrels and she stated how fat and slick they were. But she really would like to find an answer to the problem. Can anyone help out?

THE CHESTERVILLE RECORD
Second Class Mail Registration No. 0242
P.O. Box 368 — Chesterville — 448-2144 - 2137

Subscription Rates: $6.00 per year, anywhere in Canada, payable in advance, U.S. and Foreign, $7.50 per year.

Member of the Ontario Weekly Newspaper Association

A start in the right direction

A meeting was held last Wednesday night in the Chesterville Community Hall, it dealt with the increased rates for minor hockey. The session had all the lead up, petition and all, to a major 'blow'. It finally came out as a 'storm in a tea cup', less than 20 people were in attendance. And the way the meeting came across was good. Tempers were controlled and much discussion was held about the current financial position of minor hockey at the local arena.

It seems over the past couple of years, minor hockey which uses a considerable number of hours each week, was slipping further and further into the red. And the burden was being shoved over onto the taxpayer. The Minor Hockey Association took the matter up with the Recreation Committee and it was decided to raise the registration fees to try and put the figures in the ledger in a more respectable light.

Someone got wind of the increase and a petition was quickly drawn up, signed by a goodly number of interested people, and presented to the proper authorities. This brought the decision to hold the public meeting where those in opposition to the increase could be heard and the committee could explain the reason for the hike. At the meeting everyone was given their chance and the end result could be quite interesting.

We probably should clear our position on the matter — we don't feel the 1974-75 rates have been pegged too high. They just appear that way because the rates were too low in the beginning. And we don't honestly feel that those at the meeting were really all that concerned with the few bucks that were involved to register that 'number one son'. They were concerned over the percentage increase over the past season.

The money issue in our opinion is secondary, the main issue is something else . . . from where we stand minor hockey is a great thing and each and everyone of us should make a supreme effort to keep it operating now and for years to come.

When we came away from the meeting, after all the 'whys' had been answered, we happen to believe that things looked slightly different than before.

The almost new Chesterville and District Arena is a fine structure which each and everyone gave generously to, with time and money. No particular area or group can take more credit than the other for its presence. Yes, it took many dollars to see it completed. Now it is our task to keep the building in good condition and operational. And that in itself is going to take a supreme effort and a lot more bucks.

Many good suggestions were put forth at the meeting to raise money for minor hockey, so that rates would not be as high. These ideas will only be great of someone takes 'the bull by the horns', forms a minor hockey booster association and raises some of the much needed funds.

Apparently money is not the only thing we are shy of. There has been a drastic reduction in the number of people that are willing to give hours and hours of their spare time to the sport. The Minor Hockey Association is currently looking for help. Why are they looking for help? We've said it before and we'll say it again . . . pat the coach on the back for his efforts and don't be so loud when you are critizing. He's doing his best and that may be more than a lot of people can say.

The public meeting has been held, everyone that was interested has been heard, now let's get on with the job. The 'meeting' should, if nothing else, serve as a step in the right direction. Let's keep minor hockey alive and strong in Chesterville and District arena.

The most critical manoeuvre

What do you consider the most critical operation you perform regularly in your daily driving? The Ontario Safety League says the most critical manoeuvre in which the driver engages time after time each day is "passing."

You probably have driven enough to know that some passing situations can put your nerves on edge. Let's hope you also have learned that the passing manoeuvre, properly executed, is a smooth and controlled operation that causes no "catching of the breath" by you, your passengers, or other drivers.

In the old days, we used to edge up close behind the vehicle ahead, gun out into the passing lane and scramble to pass the other vehicle and crowd back in front of it. If traffic was coming in the opposite direction, it could be a hair-raising experience.

Now, we begin signalling for a turn into the passing lane further back and swing over easily. This gives us a clear view of the opposing traffic lane. If we have a clear passing lane at least three-quarters of a mile (at normal speeds), we step on the gas.

Today's engines have extra power for such emergencies (not for high-speed cruising!), so we easily pass the other vehicle. Having picked a time for proper passing, we have enough clear space to continue in the passing lane until we can see all of the passed vehicle in the rearview mirror. Then we signal for a turn and slide back into our lane and back to normal speed.

Driving has changed. What we did in the old days may get you into trouble in todays traffic. You can update your driving skills by taking the inexpensive Defensive Driving Course.

Ann Landers

Dear Ann Landers: I am married to a railroad engineer. My husband loves his job—except when he hits a car. Most railroaders know it's only a matter of time, because it happens to all of them sooner or later.

My husband's time came yesterday. He is sick about it, but there was no way he could have avoided that accident. Two people died because the driver ignored the flashing signals and the whistles, took the gamble and lost.

I hope every person who reads your column will ask himself if he has ever done the same thing. If he has, I hope it was the last time. It's so easy to misjudge the speed of a train in the distance. I have stopped at crossings and waited while other cars passed me and went over the tracks, even though the signals were going full blast. Some of them missed being hit by seconds.

Trains rarely can stop in time to prevent an accident. What's more, a small car, if it is hit just right, can derail a train and injure or kill the crew.

I know this letter is too late to help the people who died yesterday, but please print it for the sake of those who are still taking chances. When they win, they win only a few minutes. When they lose, they lose their lives.—Railroader's Wife

Dear Wife: In all the years I've been writing this column, yours is the first letter I've received on this subject. Thank you for taking the time to write it. I'll bet you saved some lives today.

Dear Ann: I'm 27 and the mother of three children. I met a 33-year-old charmer at our plant bowling league and fell hook, line and sinker. I asked my husband to give me a divorce so we could be married. It broke him up something awful but he agreed.

Mr. 33 has no money, no car, no driver's license, and no apartment. (He lives with a bachelor friend.) His job is temporary but he doesn't seem to be looking for anything permanent.

When we are out for an evening, he eyes every woman that passes and makes some fresh remark. I've told him it bothers me but he continues to do it.

Last night my husband begged me to call my lawyer and stop the divorce proceedings. He says he misses the kids and is willing to "start over." I'm really crazy about Mr. 33. He's the greatest turn-on I've ever had. (My husband is just so-so.) Would marriage change Mr. 33? He says it would.—Griselda

Dear G.: He's right. Marriage WOULD change him—for the worse. You haven't said one good thing about the guy except that he's a great turn-on. Use your head and go back to your husband while he's sill willing to take you.

Dear Ann Landers: There have been several letters in your column from mothers-in-law who complain about the way a daughter-in-law keeps house. One woman specifically mentioned the unappetizing sight of the dishrag draped over the water faucet in the kitchen sink.

Both my daughter-in-law and I do this because neither of us knows of a better place. After 30 years of housekeeping, will you please give us a hint? What DO neat housekeepers do with their dishrags?—Sloppy In Omaha

Dear O.: Often there's a cabinet under the kitchen sink. The dishrag could be hung on a hook or nail in that cabinet.

If there's no cabinet, there must be a cutting board, or some work space under which you could place a nail or a hook and hang the dishrag out of sight.

There is big difference between cold and cool. Ann Landers's shows you how to play it cool without freezing people out in her booklet, "Teen-Age Sex—Ten Ways to Cool It." Send 50 cents in coin and a long, self-addressed, stamped envelope to Ann Landers, P.O. Box 3346, Chicago, Illinois 60654.

cycle. Destroying the nests and groups of worms will aid in further prevention.

This we consider to be the answer to your worries. As to what to do it is your choice. Some people burn them out, but this can destroy the section of the tree. Clipping or spraying will rid you of either of these pests.

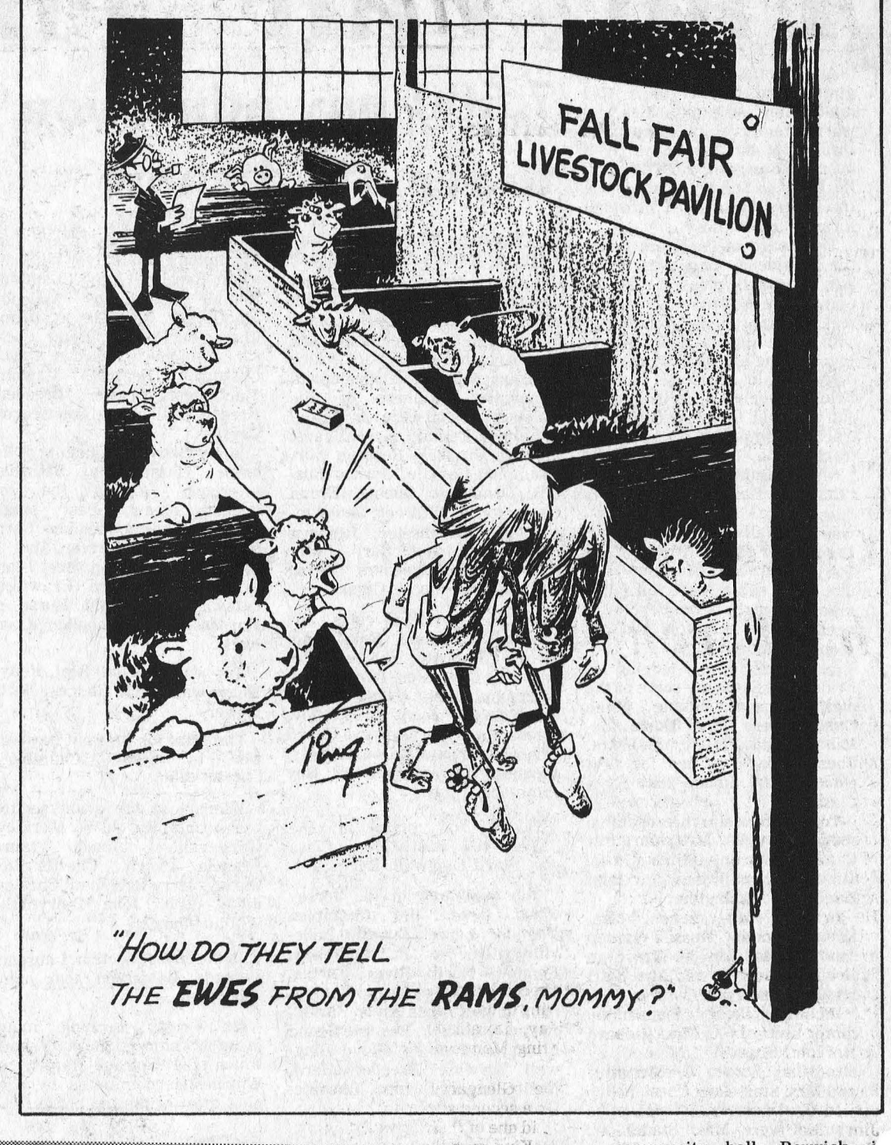

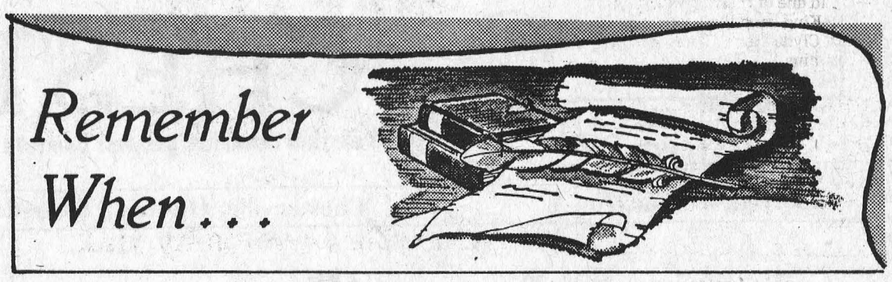

10 YEARS AGO
September 10, 1964

Mrs. W. G. Barkley of Nation Valley celebrated her 91st birthday on September 6.

Friends and neighbours gathered to honour Mr. and Mrs. Elburn Carr, Berwick on their 40th wedding anniversary.

Leonard Godard has entered vocational training at Ottawa to become a chef.

Local fairs break all records. 10,000 attend Stormont County Fair.

Relatives and friends gathered in Chesterville Legion Hall to honour Mr. and Mrs. Blake Ball on their 25th wedding anniversary.

20 YEARS AGO
September 16, 1954

Wm. Hough, son of Mr. and Mrs. Howard Hough, of Chesterville, received his Masters degree in Animal Physiology from Cornell University recently.

Miss Betty Ball was guest of honour at a miscellaneous shower held in Dunbar Lutheran Church Hall.

Miss Ruth Fowler, who has spent the past few weeks in England, Scotland, and Ireland has returned home to resume her duties as principal of Aultsville High School.

Dr. T. A. Lewis and Mrs. Lewis have returned home to Hammond, N.Y. , having spent the past three weeks with Mrs. G.P. McElheran.

Berwick — School opened on Tuesday with a large group of students. Mrs. Stevens and Miss Betty Ouderkirk are teachers.

30 YEARS AGO
September 28, 1944

The home of Mr. and Mrs. Wesley Alguire, Cornwall, was the scene of a happy event when Mrs. Alguire's father John McNamara was honoured on his birthday.

B. C. McIntosh, Berwick is busy building a new feed store

The first wolf to be shot in the district fell to the gun of J. C. Driscol of Montague.

Mr. and Mrs. Duncan McElheran of Montreal were recent guests of Chesterville friends.

A farewell party was held in the community hall, Berwick, in honour of Adam McQueen of the RCAF who is leaving shortly for the Far East.

40 YEARS AGO
September 13, 1934

Popular agricultural representative of Dundas and West Stormont transferred to Peel County.

C. W. Casselman appointed local Justice of the Peace.

Shop Opened — Harry Cassidy has opened a Barber Shop and a Pressing Shop for Ladies and Gents' clothing.

Mrs. Donald McMartin and Mrs. Graham McPherson were hostesses at a miscellaneous shower in honour of Miss Alice Beckstead prior to her marriage.

Ross McLaren, member of Chesterville Bank of Montreal has been transferred to Athens.

Mainly About People

Mr. and Mrs. Ross Rainey and family of Finch spent Sunday afternoon with Miss Margaret Ouderkirk of Chesterville.

GET INVOLVED!
BECOME A RED CROSS VOLUNTEER

Farm course available in Sept.

"Engineering for the Farm", an evening course available at the end of September, may be what you are looking for if you are a novice or part-time Ontario farmer.

Two-hour lessons, given once a week for 10 consecutive weeks by Ontario Agricultural College professors—a number of whom are also farmers—will cover such topics as farmstead planning and layout, tractors and buildings; choice of fencing and cost; irrigation and drainage; health regulations for waste and sewage; tillage and planting equipment.

Interest in agriculture and a desire to learn more about it are the only qualifications necessary for registration in this course and several more, such as field crops and horticultural science, that can be taken towards a certificate in applied agriculture. Classes will be held in Toronto, Guelph, Hamilton, Ottawa, London and Waterloo, and cost is $45 a person, $65 a couple of $75 a family.

LETTER To The Editor

August 30, 1974

The Editor
Chesterville Record
Chesterville, Ontario

Dear Sir:

We, the undersigned attended the meeting on Wednesday August 28, at 8:00 p.m., in the Chesterville Community Arena, concerning the distribution of ice time for the current year 1974-1975.

We found out that there was no suitable ice time for hockey, for the people outside minor hockey in the community area who help support the arena and pay salaries.

Upon questioning this situation about the support of the arena and asking the question of where the district of supporting the arena is, Mr. Moses reply was to "shut your mouth and none of your business". Upon his response Mr. Moses was told to shut his own mouth. No definite answer was given by Moses as to where the district ends.

He informed the people that he had notified certain clubs in Ottawa of ice time and that they had not confirmed their time definite. The community is concerned as to who is running the rink. When money is needed, where is it to be collected, in the communties of Morewood, Chesterville, and immediate district? We are sure that the surrounding district, which possibly concerns Ottawa is not going to pay debts, incurred by the arena.

The question was also asked about the pay for ice time for local supporters? The answer was, "we're not sure of charge."

If the local people cannot have ice time at a decent time, who is going to pay money to the rink and watch people from far away using our arena when we have local talent right here and we cannot even see them preform in their own arena.

Douglas Cheney
Carl Barkley

LIBRARY NEWS

The Lion Triumphant by Phillipa Carr

The Lion Triumphant follows "The Miracle at St. Bruno's" with Catharine, the daughter of Damask, growing up in the new Elizabethan age — one of the most eventful in English history because of the struggle for power between two mighty rival had begun.

Catharine is torn between love and loyalty in a story of lusty adventure on land and sea.

Bookmobile Visits

Monday, September 16 — Maple Ridge 10:00 - 12:00; Maple Ridge 1:00 - 2:00; Hallville 2:30 - 3:00; Winchester Springs 3:30 - 4:00.

Tuesday, September 17 — Morewood C. 1:30 - 2:30.

Wednesday, September 18 — Green Valley 9:45 - 12:00.

Thursday, September 19 — Martintown 10:30 - 12:00; St. Raphaels 1:00 - 3:00.

Friday, September 20 — Riverside Heights 9:45 - 11:15; Bouckhill 11:30 - 11:45; Sunnybright 2:15 - 2:30; Dunbar 2:45 - 3:00; Gravel Hill 3:30 - 4:00.

Those tents in your trees

It has come to our attention that people in town and around the area have a problem in their trees. I suppose all of us have noticed the white web tents in the limbs. There are two culprits which may be responsible. The type of tent indicates the pest. A tight webbing in the crotch of a limb or branch is the tent caterpillar. A loose light veil surrounding limbs and leaves is the paradise of the web worm.

If one wants to rid themselves of this unsightly pest, ther are a few methods.

1. Spray treatment at first sign of damage 50 percent Sevin W.P. or 50 percent methoxychlor W.P. (2 tablespoons in 1 gal of water.)

2. Snip out tent, pull apart clusters of worms and destroy.

The large trees will not be killed by either of the two, but will be defoliated early. The tent will probably remain around for the rest of the season.

The white moth lays her eggs in the tree and the larva form the worm which later completes the

Have you heard the one about the guy who kept saying to himself that he was in good shape until he took his insurance physical?

PARTICIPACTION
The Canadian movement for personal fitness.
Fitness. In your heart you know it's right.

Experimental ladder...

Thousands of Eels climb Seaway Power Dam

Thousands of migrating eels, trapped below the 97-foot high Robert Saunders power dam at Cornwall, Ontario, are now wriggling to freedom thanks to an experimental eel "ladder".

More than 30,000 American eels (Anguilla rostrata) ranging from 200 mm. in length up to more than two pounds in weight have already passed over the dam in the last three days.

The ladder—a series of wooden troughs resting on steel angles bolted to the dam wall—is the only known eel ladder in North America and probably the highest such structure in the world.

The idea for the ladder was first tested by natural resources biologist Russ Whitfield and the wooden prototype was developed by natural resources and Ontario Hydro. Part of the funds were also provided by the federal department of fisheries.

The troughs of the ladder are watered by hoses and criss-cross the dam face seven-and-a-half times in order to maintain a 12 degree slope for the eels. The full length of the ladder is approximately 500 feet.

The new migratory route over the dam should aid the important eel fishery in Lake Ontario and the St. Lawrence River and conserve the American eel by allowing young upward migrant eels free access throughout their natural migratory range in Lake Ontario, the upper St. Lawrence River and connecting watersheds.

For most of the eels the Saunders dam was probably the biggest obstacle of all on a migratory journey which started in the Sargasso Sea, a huge expanse of floating weed beds in the western Atlantic Ocean south of Bermuda.

After spawning in the Sargasso Sea the young eels, or elvers, move north into the Gulf Stream and enter fresh water streams and rivers all along eastern North America, as far north as southwestern Greenland and Labrador.

The St. Lawrence River, however, is the major eel highway of North America.

Only female eels migrate inland where they live until maturity, possibly eight to ten years, before returning downstream. Eels often cannot by-pass obstructions such as dams in their migrations. Attracted by the outflow and strong currents they build up in large captive resident populations. Some slip past through ship locks or other canals, but most never find the alternate route.

Until recently the water at the foot of the Saunders Dam has been packed with thousands of wriggling eels which could be seen from the surface.

If the rush up the new eel ladder continues most of the migrants should be over the top into the upper St. Lawrence by the end of the week.

Glengarry Old Time Fiddlers hold concert and dance

Under the sponsorship of the Glengarry Old Time Fiddlers' Association, Angus MacKinnon and his Scots Canadians from Toronto presented a fine concert and dance at the Maxville Community Hall last Saturday night. New to the group was the M.C. George Dick who has just come out from Scotland and settled in the Burlington district. He kept the audience entertained with a novel collection of stories and anecdotes. The Glengarry Pipe Band marched in to give the evening a rousing start with their Pipe-Major David Danskin, accompanied by Pipe-Major John MacKenzie.

Members of the MacKinnon band were introduced to the audience, Dave Walker, piano; Jim McHarg, Bass fiddle; Norman Murray, drums; Jim Darge, accordion; and with the fiddle Angus MacKinnon himself.

Among the happiest guests in the hall were the large group from the Maxville Manor enjoying their customary complimentary tickets, and there were also a good many visitors from the United States for the evening.

The band accompanied three of the senior MacCulloch dancers, Lori MacGregor, Patsy Campbell, and Brenda Kippen, in a lively Sailors' Hornpipe. Then Irene King came on stage to welcome all with the lilting "Come In, Come In." With her clear, strong voice she had everyone joining in "Northern Lights", then a tender "Auld Scotch Mother of Mine". There was a good turn-out of old-time fiddlers, Ray Couture, Malcolm Dewar, Donnie MacLeod, Cyril MacDonnell, Fred Leroux, Lucien Ranger, two junior members — Darrell MacLeod and Ian MacLeod, and the accompaniment was Ian D. MacLeod, drums and Mrs. Clara MacLeod at the piano.

Angus MacKinnon and the orchestra accompanied Deborah MacCulloch in a brisk tap dance, then Angus himself gave a demonstration of his virtuosity on the violin with a lovely selection of Robert Burns' songs from the Ayre country. Guest singer Peter Glenn was prevented from coming at the last minute by a throat infection, but a very acceptable replacement was Constable Bill Vipond of Summerstown, always popular with Maxville audiences. His fine baritone is particularly suited to the gay "Here's to the Gordons", "Farewell to Nova Scotia" and "Hey for the Tartans". There was special announcement of the evening of dancing in Ottawa this Friday, in aid of the Johnny Mooring Memorial Fund.

The Glengarry Pipe Band made a second stirring entrance, and did one of their fine medleys. Irene King sang the lovely "Song of the Clyde" and "These are My Mountains."

The old-time fiddlers set all the toes tapping with more jigs and reels, then Bill Vipond came out with two farewell songs, "No Awa Tae Bide Awa" and the old Lauder favourite "The End of the Road".

The whole concert party came on stage for the finale, and there was an expression of appreciation for Mrs. MacCulloch and Mrs. Iris MacKinnon for their backstage organization. Then the orchestra played for dancing the rest of the evening.

The next concert and dance planned by the Fiddler Association will be held in the Hall in October. This one will feature Winston "Scotty" Fitzgerald from Nova Scotia.

CARD OF THANKS

We would like to express our thanks to neighbours, friends and relatives for all their lovely gifts, etc., and helping to make Garry and Juanita's party a success. Special thanks to John Countryman and parents and John and Verla Gallinger.

Earl and Eva Eligh
1-1

HOCKEY MEETING

will be held

Monday, Sept. 23

8 p.m.

Chesterville Community Hall

All eligible players between the ages of 16 and 20 who are interested in playing Jr. 'C' hockey for Chesterville please attend this meeting.

EFFECTIVE

SEPTEMBER 1, 1974

THE ONTARIO PROVINCIAL GOVERNMENT ENACTED LEGISLATION RESTRICTING AUTOMOBILE SAFETY INSPECTIONS TO APPROXIMATELY 1500 OUTLETS IN THE COMPLETE PROVNCE.

IN ORDER TO QUALIFY AS AN APPROVED

GOV'T. INSPECTION STATION



A GARAGE ...

(a) Must have competent trained mechanical staff have access to current up-dating material with regards to current changes in automobiles.

(b) Must operate from premises equiped with tools necessary to perform all inspections required to ensure mechanical fitness.

(c) Must countersign the mechanical fitness form **ALONG WITH** the mechanic who performed the inspection in order to be valid. **(A mechanic's signature alone will no longer be acceptable).**

HAVE BEEN APPOINTED AS A

GOVERNMENT AUTHORIZED INSPECTION STATION

As an encouragement to safer cars, & safer roads we welcome ALL our customers, PAST, PRESENT, or FUTURE to benefit from our introductory safety-check offer at the low, low price of **$9.95**

Safety check and report only required.
REPAIRS EXTRA.
Offer Expires Oct. 31, 1974

SO WHETHER YOU'RE **JUST BUYING, JUST BOUGHT** OR DECIDED TO **JUST KEEP** YOUR CAR ANOTHER YEAR, TAKE ADVANTAGE OF THIS SPECIAL OFFER THAT WILL ENSURE PEACE OF MIND AND SAFETY FOR YOU AND YOURS. — REMEMBER, THE LIFE YOU SAVE MAY BE YOUR OWN.

NEED A

New or Used

Ford

SEE
BOURGIE - LEPAGE AUTOMOBILES
FORD DEALERS
Centre Town
EMBRUN — ONT.
— 443-2942 —
— Ottawa 236-4989 —
Contact:
R. LEPAGE
Salesman
OPEN EVERY NIGHT UNTIL 9.30

MONAST'S
HAULAGE and BACKHOE SERVICE
★ Digging
★ Trenching
★ Excavating
★ Trucking
CHESTERVILLE, ONT.
Phone 448-2856 or 448-2168

PRICE HOLD-DOWN Stock Control Sale



We are still overstocked at the Barn.

Wall to Wall Savings

20% - 50% off
All Summer & New Winter Stock
(Sorry... only 10% off denims)

All Summer Goods
Now 1/2 Price
includes **ladies' dresses, fall coats, jackets** and **pullovers**
still in stock... **ladies' pullovers** from 8 - 16 and 38 - 44
Men's shirts, pullovers, sweaters, vests and **pants**

New fall and winter gowns just arrived for the Harvest Dances. There will also be
20% off regular prices on these.

CLOSED .....All Day On Mondays
Tuesday, Wednesday, Thursday .....9 to 8
Friday .....9 to 9
Saturday .....9 to 6
Sunday .....10 to 4

Master Charge is also accepted

THE FAMILY CARD CHARGEX

THE CLOTHING **Barn**

Tel. 543-2744 Hwy. 31, 2 mi. North of Morrisburg

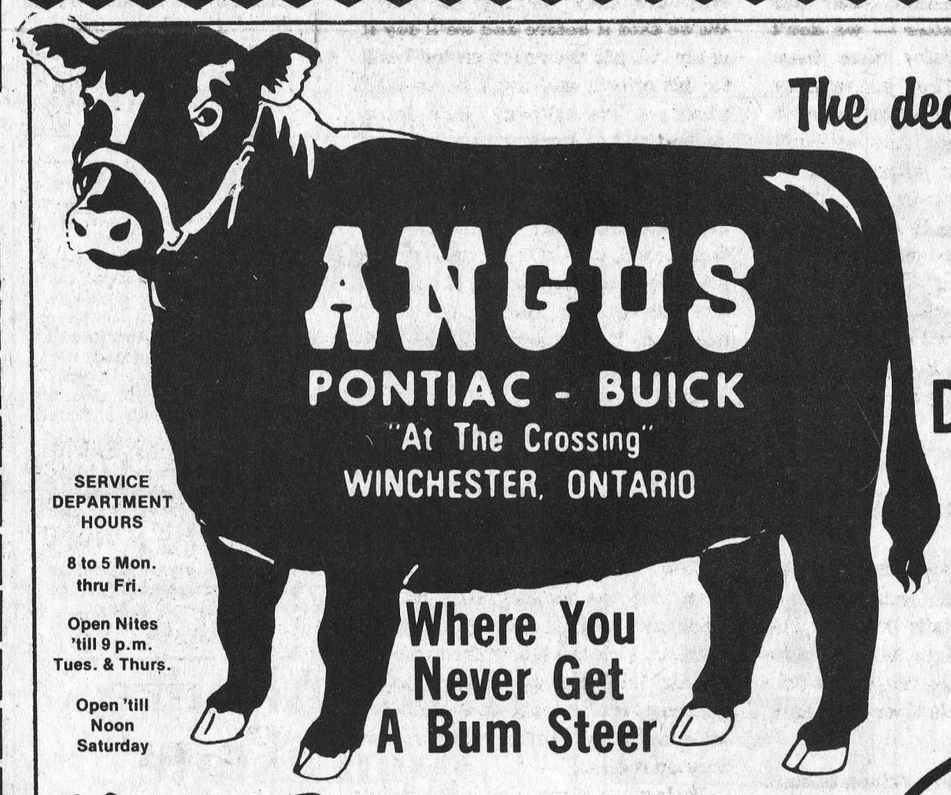

The dealer who first brought you **DURACOAT** the lifetime rustproofing protection for your car

SERVICE DEPARTMENT HOURS
8 to 5 Mon. thru Fri.
Open Nites 'till 9 p.m. Tues. & Thurs.
Open 'till Noon Saturday

Now Presents ...

DURA - GLACE
High Gloss Finish

Today's automotive finishes are the best ever, and dura glace will help prolong the life by keeping your car looking better - longer!

Dura-Glace High Gloss Finish

—Is Durable, LONG LASTING
—Is Specifically Formulated For Application On New Car Finishes.
—IS NOT AFFECTED BY AUTOMATIC CAR WASHES - actually they improve the gloss
—Has special anti-oxidents included
—HAS NO WAX, Alkalis, Polishing Oils, Abrasives, or Harsh Solvents
—Is UNAFFECTED BY SUN extreme cold, high humidity, ROAD SALT, OR HARSH DETERGENTS.

The 1 year Automotive Finish

This Process Now Completed In Our Shop By Appointment Only

Regular Price ~~$38.50~~
Special Introductory Price $35.00
(Offer Expires Sept. 16/74)

District News

Goldfield

Mrs. Margaret Duff and Miss Jean Duff visited Mrs. Doris Dain and Misses Susie and Marjorie Dain at Blossom Park on Saturday night.

Mrs. Glaude of Berwick visited Mrs. Margaret Duff and Miss Jean Duff on Friday.

Mr. Alexander H. Gillies and Mrs. R. J. H. Wood of Ottawa visited their former home here on Friday.

Mr. and Mrs. Thomas Mallet visited Mr. and Mrs. Arthur Merkley.

Mr. and Mrs. D. A. Gillies visited Mr. David Ferguson in Avonmore.

Mrs. John Ferguson of Avonmore, Mr. and Mrs. Duart MacLean and Mr. Peter MacLean visited Mrs. Blake Nephew.

Mrs. Ethel Droppo visited Mrs. Blake Nephew on Wednesday.

5th Ave. Osna.

Mrs. Betty Torok, and Wade of Kapaskasing, returned home after spending a week with Mr. and Mrs. Lawrence Moke and family.

Mrs. Guy Cuerrier and family of Frankford spent a few days at the home of Garnet Beckstead.

Mrs. Lawrence Moke, Mrs. Betty Torok and Wade, Mrs. Richard Moke and family, Mrs. Annie Ferguson, Mrs. Richard Donnelly, Mrs. Hazel Moke, Mrs. Bill Adams, and family and Mrs. Fraser Hanna spent Wednesday with Mr. and Mrs. Earl Robinson and family of Monkland.

Mrs. Betty Torok, and Mrs. Earl Robinson accompanied Mrs. Fraser Hanna to Ottawa on Thursday.

Mr. Foster Summers of Massena, N.Y., and Mr. Irven Summers of Cornwall called to see Garnet Beckstead on Saturday.

Mr. and Mrs. Earl Robinson and family of Monkland, Stuart Moke of Berwick, Mrs. Hazel Moke of Lunenburg, Mr. and Mrs. Richard Moke and family of Ingleside, Mr. and Mrs. Fraser Hanna of Finch, Mrs. Annie Ferguson, Mr. and Mrs. Richard Donnelly of Ingleside, Miss Karol Ferguson of Cornwall, Billie Beckstead of Osnabruck, Barry Winters of Iroquois, Sterling Armstrong of Newington, Miss Darlene Beckstead were callers and visitors with Mr. and Mrs. Lawrence Moke and Mrs. Betty Torok and Wade.

Mrs. Ethel Beckstead of Winchester, Mrs. Hazel Moke of Lunenburg and Mrs. Richard Moke Ingleside were supper guests at the home of Lawrence Moke recently.

Berwick

Mr. and Mrs. Lynn Robertson, Mrs. Clair Robertson and Mrs. M. L. Robertson and Lee have returned after spending a holiday at Bon Echo, Ontario.

Miss Gail Empey of Berwick has returned to Kingston, Ontario to resume her studies.

Mr. and Mrs. Rolland Lalonde, Mrs. W. D. Rady, Mrs. Vincent St. Denis and Mrs. Albert Lalonde of Montreal spent a day recently with their sister Mrs. John P. Rady in Berwick, Ontario.

Mr. and Mrs. Cliff. Cheney of Williamsburg spent a day recently with Mr. and Mrs. Walter Smirle and Lorelie.

Mr. and Mrs. Norman MacQueen, Mr. John MacQueen, and Mr. Adam MacQueen of Berwick, have returned after spending the week visiting with Mr. and Mrs. Art Reid in Windsor, Ontario.

Miss Coleen Smythe and friend of Toronto visited with her grandmother Mrs. E. J. Hunt in Berwick, Ontario.

Mr. Doug Smythe and friend of Scarborough visited Mrs. E. J. Hunt in Berwick recently.

Mrs. Ida Cameron, Canastota, N.Y., has returned after visiting with her sister Mrs. E.J. Hunt for the past three weeks.

Mr. and Mrs. Dennis Kelly of Ottawa are spending the weekend with their parents Mr. and Mrs. Peter Wright in Berwick.

Mr. and Mrs. Dennis Wright, and Stormy of Thompson, Manitoba, are spending sometime with Mr. and Mrs. Peter Wright in Berwick.

Mrs. Lois Montgomery, and Mrs. Elsie Burd spent a day recently with friends in Smith Falls, Ontario and also visited their mother Mrs. Frank Baker in Maxville Manor, Maxville, Ontario.

Winchester Springs

Mr. and Mrs. Ralph Kirkwood and Mr. and Mrs. Ralph Ball spent the Labour Day weekend at Chalk River.

Mr. Brian Brankley of Capreol spent the past weekend with Mr. and Mrs. Ralph Allison.

Mr. Paul McPherson returned home to Chatham on Sunday after spending the summer months with Mrs. Earl Munro and Mr. Wilmer Munro.

Recent visitors of Miss Grace Myers were Mr. Cecil Merkley of Rochester, N.Y., Mr. and Mrs. E. Walton of Woodstock, Mr. and Mrs. Walter Murphy of Hainsville, Mr. and Mrs. Storie of Ogdensburg, Mr. and Mrs. David Lovely and son, also of Ogdensburg.

Miss Marja Seen and Miss Ike Leyenaar of the Netherlands have been visiting Mr. and Mrs. Klaas Leyenaar and family.

Rev. and Mrs. J. Weaver have returned home from their cottage at Silver Lake.

Nation Valley

Mr. and Mrs. John Vreman spent the weekend in Toronto visiting Mr. and Mrs. Tony Poole and family. Loretta accompanied them home after enjoying a few holidays.

We are sorry to report Mr. Kenneth Merkley being a patient in Kingston General Hospital. We wish him a speedy recovery.

Callers and visitors with Mr. and Mrs. Lloyd Merkley were Mr. and Mrs. William Coulthart and Angela, Mr. Douglas Merkley of Ottawa, Mr and Mrs Gerald Styles of Williamsburg and Mr. and Mrs. Morris Dewe and girls of Cornwall.

Mr. and Mrs. Fred Robinson visited Mr. and Mrs. Donald Gillard and son of Grantley on Sunday.

Mr. and Mrs. Frank Schwerdtfeger entertained on Sunday at a family picnic. The following were present: Mr. Lloyd Casselman and Larry, Mr. and Mrs. Paul Casselman and family, Mr. and Mrs. Claire Casselman and family of Morrisburg, Mr. Keith Casselman and Clayton Casselman, Williamsburg, Mr. and Mrs. Lorne Empey and family of Iroquois, Mr. and Mrs. Hubert Hess and Allen of Winchester Springs, Mr. and Mrs. Lyle Casselman and family of Iroquois, Mr. and Mrs. Hubert Hess and Allen of Winchester Springs, Mr. and Mrs. Lyle Casselman and family of Iroquois, Mr. and Mrs. Ernie Rodford and Mrs. Golda Brittnell, Mr. and Mr. Malcolm Allison and Robert, and Mr. and Mrs. Eric Schwerdtfeger of Morewood.

Weekend callers with Mr. and Mrs. Fred Robinson were Mr. and Mrs. Hubert Tupper and Judy of Dunbar, and Mr. and Mrs. Glen Robinson and family.

Mr. and Mrs. Larry O'Reilly and Miss Lois Munro visited Mr. and Mrs. Edwin Munro over the weekend.

Miss Ada Vreman spent the weekend at her home here with her brothers and sisters.

Osnabruck Centre

Mrs. Clare Gallinger of Williamsburg was a recent caller of Mr. and Mrs. John Brownell.

Mr. and Mrs. Emery Dingwall and family of Finch, Mr. and Mrs. Keith Hartwell and Lorne were dinner guests of Mr. and Mrs. Donald Webb and family on the occasion of Mrs. Dingwall's birthday.

Mr. and Mrs. Lyle Stewart and Leslie of Toronto and Mr. and Mrs. Brian Froome and girls of Ottawa were recent visitors of Mrs. W. E. Stewart and Donald.

Mr. and Mrs. Jim O'Neil and family of Embro were recent guests of Mr. and Mrs. Lyman Ault and Donald.

Mr. and Mrs. John Brownell were recent callers of Mrs. Maude Brownell, Finch.

Mr. and Mrs. Ronnie Swerdfeger of Oshawa were weekend guests with Mr. and Mrs. K. Swerdfeger and family and Mr. Arnold Cryderman and family.

Avonmore

Mr. and Mrs. Russel Armstrong of Kemptville and Mr. and Mrs. Ryan of Brooklyn, N.Y., called on friends here last week.

Sunday visitors with Mrs. E. Finlayson were Mr. and Mrs. Mel Ferguson and children of Brockville.

Mr. and Mrs. Ray London, Montreal, spent the holiday weekend with relatives here.

Mr. and Mrs. Garry Arbuthnot and son of Montreal visited on Sunday with Mr. Norman Arbuthnot and Allan Arbuthnot.

Mr. and Mrs. Roddie Wert and children of Ottawa visited with Mr. Wert's parents, Mr. and Mrs. Stanley Wert over the weekend.

Mr. and Mrs. Archie MacGregor of Toledo, Ohio, visited with the former's brother, Mr. John McGregor and Mrs. McGregor. They also visited other relatives here.

Mr. and Mrs. Donald McMaster of Roblin, Ontario, visited with Mrs. D. McMaster last week.

Recent visitors with Mr. and Mrs. Neil Bush were Rev. Charles Shaver, Mrs. Shaver and children of Burlington, Mr. and Mrs. Gerald Shaver, Mr. and Mrs. Lyall Shaver, Mr. and Mrs. Brian Shaver, Mr. and Mrs. Charles Ferguson, all of Toronto, Miss Alice Bush, Ottawa and Mr. Doug Bush of Whitby.

Visitors on Saturday with Mr. Howard Steele and Miss Bertie Steele were Mr. and Mrs. Campbell Steele, Florida, Mrs. Annie Russell, Saskatoon, Saskatchewan and Mr. and Mrs. Garnet Irvine of Ingleside.

Mr. Stanley Marjerrison of Amherstburg called on friends here last week.

Weekend visitors with Mr. and Mrs. George McElheran were Mr. and Mrs. Donald Sutherland and children of Montreal.

Visitors with Mr. and Mrs. Elmer Park were Mrs. A. Parks of Cornwall and Mr. Billie Park of Toronto.

Mrs. Dan Campbell of Oakfield, N.Y. visited Mrs. F. C. Eligh on Saturday and called on other friends.

Mr. and Mrs. E. L. Filion were guests at the Filion-Tegnier wedding on Monday at St. John Bosco Church, and in the evening attended the reception.

A & R GREGOIRE

APPOINTMENT



Aurele Provost

Mr. Albert Gregoire, President, A & R. Gregoire Automobile Ltd., Embrun, Ontario is pleased to announce the appointment of Aurele Provost to the sales staff. Prior to his present appointment, Mr. Provost held a number of sales and managerial positions in the farm implement industry. 2-2

Wm. L. Thompson

A farmer and resident of Waddington and Russell, William Lloyd Thompson died suddenly August 31, 1974, at Ogdensburg. He was 64.

Born at Russell, Ontario, February 23, 1911, Mr. Thompson was the son of the late William Thompson and his wife, the former Hattie Emily Mackie. Mrs. Thompson survives.

Also surviving besides his mother are two brothers, Arnold of Ottawa and Clifford of St. Thomas. One sister, Evelyn (Mrs. Jas. Robertson) of Vanier also survives.

Funeral services for the United Church member were conducted at 1 p.m., September 4 at Vice and Craig Ltd., Winchester, Rev. M. Waxted officiated. Interment was at Maple Ridge Cemetery.

Pallbearers were Lorne Thompson, Kenneth Barrigar, William Fisher, Roy Thompson, Mac Thompson, and Stephen Thompson.

Gladys Fetterley

A housewife and former resident of Morewood, Gladys Fetterley of 30 Victoria Street, Chesterville, died September 1, 1974 at Winchester District Memorial Hospital. She was 79.

Born March 24, 1895 in Winchester Township, Mrs. Fetterley was the daughter of the late Warren Feeley and his wife, the former Loretta May Hunter. She received her education in Morewood schools and December 28, 1921, she married William Ellis Fetterley at Knox Presbyterian Church, Ottawa, Ontario. Mrs. Fetterley was predeceased by her husband who died April 28, 1974.

Surviving relatives include one daughter, Mrs. Wilburn Robinson (Natalie), Chesterville, grandchildren Mrs. Donald Knapp (Lois) and Hugh, and great grandchildren, Donald D. and Barry Knapp. She is also survived by a brother Dwight Feeley, and Sisters, Lil Feeley, Mrs. Harold Faulkner (Clara), and Sadie Feeley.

Funeral services for the United Church member were conducted at 3 p.m., September 2 by Rev. L.M. Ferguson at Vice and Craig Ltd., Chesterville. Interment was in Maple Ridge Cemetery.

Pallbearers were Reg Fetterley, Douglas Hunter, Douglas Durant, Russell Marcellus, Bob Gilroy and Murray Rae.

The Chesterville Record

CARD OF THANKS

We wish to express our sincere appreciation to our neighbours, and relatives who made our welcoming party a very enjoyable occasion. Special thanks to the organizers, Mrs. Carl Merkley and Mrs. Edwin Shay, and to all who willingly donated their efforts on our behalf. Your lovely gift and kindness will always be remembered.

Gordon and Margaret Smith
1-1

BE A REGULAR BLOOD DONOR

BACKHOE SERVICE
★ Fill
★ Gravel
★
Joe Iwachniuk
NEWINGTON, ONT.
346-5676

GORDON McINTOSH
Sales Service
PHONE 987-2923
CRYSLER ONTARIO

Going Back To School?
Go Adidas!
—Jackets
—T-Shirts
—Sweaters
—Shoes
—Soccer Shoes
—Equipment Bags
Winchester Sporting Goods
774-3346

FOR LOW COST
DENTURE SERVICE
The Cornwall & District Dental Society announces that
DR. NELSON LAFRAMBOISE
820 McConnell Medical Centre
Tel.: 933-6021
IS A PARTICIPANT IN THE LOW COST DENTURE SERVICE
40tf

G N AUTO BODY
SOUTH MOUNTAIN
TELEPHONE 989-2005
Specializing In
Auto Body Work
And Painting
GLEN NELSON, Prop.

How is Your Piano's Health?
CONSULT THE PIANO DOCTOR FOR
* Major and Minor "Surgery"
* Regular Check-ups
* Facelifts (Cabinet Refinishings)
* Complete Dental Work (Ivories)
* FREE Physical Examination.
— CALL —
448-3245
DUNBAR PIANO & FURNITURE CLINIC
"We Make House Calls"

REAL ESTATE FOR SALE

LARGE BRICK HOME — on outskirts of Newington. Forced air oil furnace. Attached garage. About one acre of land.

FOUR BEDROOM BRICK HOME — on large lot about 5 miles from Finch. Enjoy country living with all city facilities. Priced to sell under $20,000.

GENERAL STORE — with living quarters at Dunbar. Buildings in excellent condition. Ideal set up for an ambitious couple. Books of account can be shown to interested parties only. Call for appointment.

INGLESIDE — 3 bedroom modern bungalow, with fireplace in living room, recreation room in basement, double garage and well landscaped lot. Price reduced as owner is moving.

Irene Alguire Real Estate
904 Toll Gate Road
CORNWALL, ONTARIO
PHONE: 933-5154 or 933-2020

LOUGH, LEWIS & ASSOCIATES
CHARTERED ACCOUNTANTS
Chesterville, Tel. 448-2092
Cornwall Tel. 932-8691
Alexandria Tel. 525-1585.
29tf

G. J. Ris R.R. No. 2 — Russell — Ontario — K0A 3B0
Chimney Man®
Chimneys & Fireplaces
NEW - REBUILT - REPAIRED
Private Homes - Institutions - Churches
We have the equipment and know-how!
Call 445-2839
Now Serving Williamsburg And Morrisburg Too

NOTICE

Please Note that our advertisement in this newspaper on September 5th incorrectly stated that the Winchester Reeve, Walter Shadbolt was the drawer of our Door Prizes, whereas Cecil MacNabb, Reeve of Winchester Township very kindly performed this function for us.

LANNIN LUMBER MART & CONSTRUCTION LTD.
1-1

Ladies, Mens & Boys
Clothing & Sportswear
Brand Names: Wyndham, Helen Harper, Playtex, Kayser, Croydon, Forsyth, Jockey and many others.
Complete Formal Rental Service
Featuring a complete line of formal wear rental service for weddings and other formal occasions

We Will Not Knowingly Be Undersold
Family Outfitters Ltd.
"On The Mall"
Morrisburg, Ontario 543-2856

WINCHESTER MANAGEMENT & CONSULTANTS
WE SELL SERVICE
INCOME TAX, WILLS, ESTATES, PARTNERSHIPS
BOOKKEEPING, ACCOUNTING, VALUATING
C. HILL
P. O. Box 518 Phone - Winchester 774-2439
1tf

Lannin Lumber Mart
"SPECIAL"
MICAFIL POURING INSULATION


CASH & CARRY
Bag $2.10
(Regular $2.35)
SAVE 2 WAYS . .
(1) On the price now.
(2) On your heating costs in winter.
CHARGEX
ARE YOU PAYING TOO MUCH TO HEAT YOUR HOME?
Heating experts will tell you that 75% of all heat loss in your home escapes from the attic.
Micafil prevents this heat loss.
Micafil is the non-irritating insulating fill you can easily install yourself. It's safe, clean and 100% effective. It keeps your home cooler in summer. Cuts out heat loss in winter. Saves your money.
Always a BUY at a PAL yard
Lannin Lumber Mart & Construction Ltd.
Retail Lumber & Building Supplies
just south of Winchester on Highway 31
Phone 774-2830

ROOF NEED REPAIR ?
Call Your Local Roofing Contractor
T. W. HEAPHY
Winchester, Ont.
774-2001
35tf

SAVE TIME AND LABOR!
SPERRY NEW HOLLAND
Grinder - Mixers offer fast unloading ... long reach!
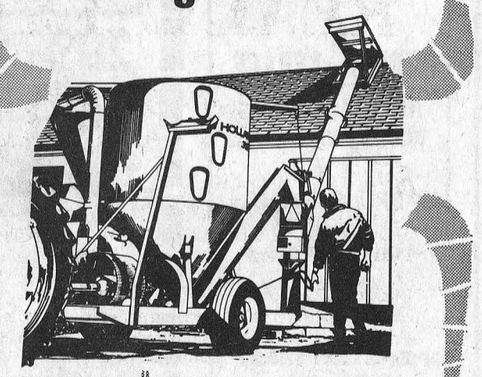
SPERRY NEW HOLLAND
Grinder-Mixers.
Get The Job Done Fast
There's a Sperry New Holland grinder-mixer to fit your needs ... 80- and 100-bushel capacity models feature 16-inch mill; 120-bushel capacity model features a 21-inch mill. Each has an unloading system featuring hi-speed, 8-inch diameter, fold-back unloading augers in your choice of 13-, 17-, or 20-ft. lengths to give you that long reach! For transport they swing back to a neat 10-feet. See them today at ...
HOUGH BROS.
Machinery and Enterprises
Finch, Ontario Phone: 984-2622

Tagwi Opens



Every institution needs a boss and the new Tagwi Secondary School, at Avonmore, has a couple of capable leaders. From the left, Vice-Principal Art Anderson and Gilles Metivier, Principal. The general public will be given the opportunity to see the handsome new structure at the Open House to be held on Thursday, September 19. — Staff Photo.

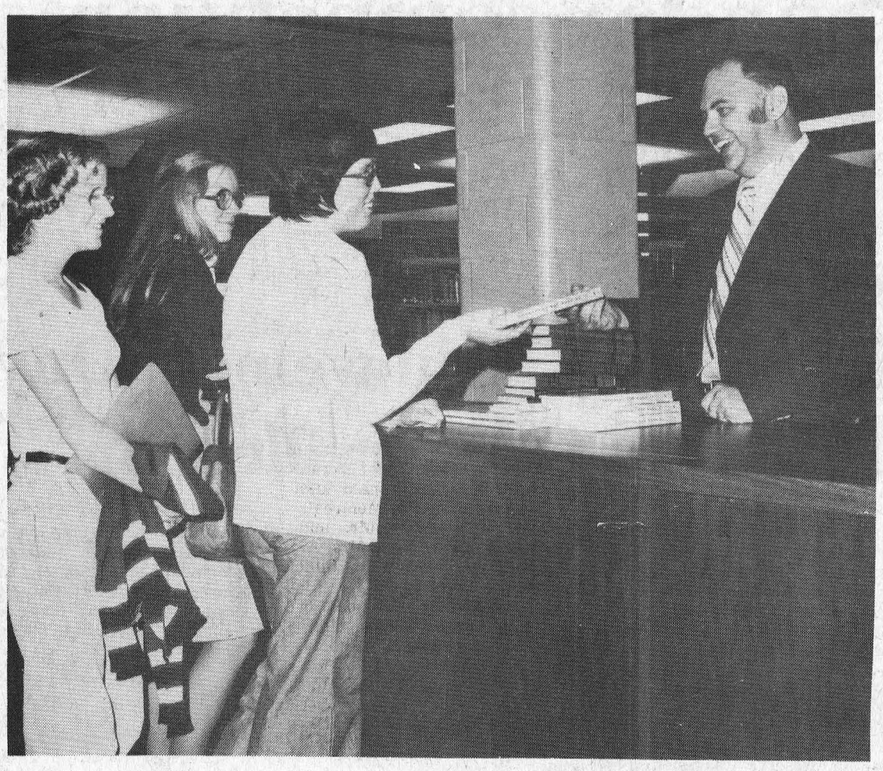

The Resource Centre in the new Tagwi Secondary School is something to behold. It offers 6,000 feet of quiet researching or reading area. In the photo from the left, Brenda Spence, Eleanor MacPhail and June O'Farrell, all of St. Andrew's. Ken Lauzon, Dean of Communications is shown handing Miss O'Farrell a book. — Staff Photo.

Ninth C.C. holds euchre

Nine tables were filled at a Euchre held Thursday evening, September 5 in the Ninth Community Center.

Prizes were as follows:

Ladies' High, Mrs. Delbert Young; Ladies' Second, Mrs. John Wells; Ladies' Low, Mrs. Bessie Flegg. Gent's High, Doug Gow; Gent's Second, Milton Stewart; Gent's Low, Henry Parker. Door prize was won by Mrs. Orval Christie and the Lone Hand Prize went to Harold Fetterly.

Mrs. Orval Christie and Mrs. Bert Whittaker served as lunch committee and Mrs. Eric Barclay and Mrs. Garnet Crump as Prize Committee.

South Mountain

Mrs. Bernard Taschereau and daughter Mary Lou of Ottawa spent a couple of days last week with her mother, Mrs. Neil Doyle.

Mrs. Viola Marchand and Mrs. John Johnston spent last Friday in Chataguay Center, Quebec, with Mrs. Marchand's sister and husband, Mr. and Mrs. Chris Brodner. They were accompanied home in the evening by Mr. and Mrs. Brodner who came to attend the wedding on Saturday of their nephew, Garry Gates and Miss Janet Timmins. Mr. Gates and Miss Timmins were married in St. Peter's Anglican Church on August 31. A large crowd was in attendance. Mr. and Mrs. Brodner stayed a few days and returned to their home by bus on Wednesday.

Mrs. John Johnston left on Saturday morning to visit her brother and sister-in-law, Mr. and Mrs. H. S. Baker, in Hastings. She returned to her home on Thursday evening.

We are pleased to have Mr. Arthur Farrell home again after his recent illness and stay in Winchester District Memorial Hospital. Mr. Farrell returned home on Friday.

Mr. Dennis Farrell of Ottawa is spending a few days at home with his parents, Mr. and Mrs. Arthur Farrell.

Mrs. Viola Marchand and sister, Miss Muriel Stanley, accompanied by Mrs. John Johnston spent last Thursday in Kemptville.

Mrs. Neil Doyle spent last Friday with Lorne and Mary Ann Mulloy near Inkerman.

A large crowd from the surrounding district attended the sale of the late Russell Beggs September.

Congratulations are extended to Mr. and Mrs. Garry Gates who were married on Saturday afternoon, August 31, 1974. At the present time, Mr and Mrs Gates are honeymooning in New Brunswick, where they will visit Garry's brother, Allan, who is stationed there in the Air Force Base. On their return they will reside in Winchester.

Mr. and Mrs. William Gates and Evelyn spent the weekend camping near Morrisburg. They returned home on Sunday evening.

PARTICIPACTION
The Canadian movement for personal fitness
Fitness. In your heart you know it's right.

Mini-tractors 'pull' at fair good crowd out for competition

Mini-tractor pulling came to Chesterville Fair for the first time in 1973. And if the 1974 competition can be used as a guide the 'pull' will be returning for years to come.

The tractor pull, the pony show and the midway proved ample enticement to draw record crowds out for the first night of the 1974 fair.

The 'judge', a small version of its big brother which is used to test the big lads up to 15,000 lbs., was put to the test last Friday night and in most cases, at least until it came to the modifieds, it pulled each competitor to a struggling halt.

The modifieds, and there were five of them, were something else. They ranged from Snow-mobile-powered to real master-pieces. And the modified that won the whole show, driven by Dale Beckstead, would not win for class but really had pulling power.

A total of 48 brought their tractors out to compete, five modifieds, 13 in the 1200 lb. class, 11 in the 800 and 19 in the 1000.

The weigh-in started at 5:45 and the action started on the track at 7 p.m. A set of scales had been set up at track side and the scalemen were kept busy as the drivers shifted and added weights to gain a bit of drawing power.

In the 800 lb. class — Francis Beckstead with his little Ford finished in the No. One position; Arden Carruthers, of Crysler, with an International took 2nd and Brian Derkers, on a Ford, came 3rd.

In the powder puff, when the gals took the wheel, Joan Latimer, on an Allis Chalmers picked up a 1st: 2nd went to an International entered by Carl-Don Equipment; 3rd, Barbara Campbell driving an Allis Chalmers.

The boat was loaded a little heavier and the 1000 lb. class lined up for the test. 1st went to Hal Campbell of Metcalfe driving a Massey-Ferguson; 2nd, Don Weegar, of Morewood, with a Massey-Ferguson; 3rd, Floyd Latimer, of Metcalfe, with an Allis Chalmers.

Once more ballast was added to the transfer and the 'judge' was ready to test the 1200 lb. class — 1st, went to Henry Gonyea, of Malone, N.Y., driving a Bolens; 2nd, to Brian Doherty, of Chesterville, with an M.T.D.; and 3rd, to Floyd Latimer, of Metcalfe, with an Allis Chalmers.

As the last pullers competed in the 1200 lb class the five lads with their modifieds were warming up their machines in the infield to show what a real tractor would pull.

It was hard to put names on some of the modifieds as each model was a kind of its own. Following much smoke and spinning Dale Beckstead was eventually named 'king of the modifieds'.

A couple of items should be noted about the mini-tractor draw . . . one machine that was entered was 55 years old and was a stock model, It ran like a charm. One of the competitors in the modified class could be heard telling he would be back in 1975. He talked about picking up a 400 horse power engine and building a whole new machine.

C.D.M.H.A. meets with public

A meeting of considerable importance was held in the Chesterville Community Hall last Wednesday night. The meeting came about when some resistance was encountered regarding the hike of rates for minor hockey registration.

About a dozen interested parents and parties showed up to hear the reasons for the increase over last season. The panel seated at the front of the hall was comprised of Minor Hockey Association members and representation from the Recreation Committee.

At the opening of the meeting Recreation Director Doug Moses expressed his concern in the small gathering but thanked those in attendance for coming. Mr Moses immediately turned to a financial report for Minor Hockey in 1973. For the general operation of minor hockey in that period the costs for tournaments, busing, referees, etc. had run to a figure of $3,350.17. Add to this the figure of $7,425.00 for ice time and a total cost of $10,775.17 had been spent to keep minor hockey going at the local arena. Total revenue figures came to $2,104.61 leaving a deficit in the operation of $8,670.46 or to break it down further it came to an actual cost of $46.12 per player.

Some in the crowd felt this figure was not unreasonable, but the panel was reluctant to agree and felt that minor hockey should be paying more to help keep the books in the black.

It was pointed out that the figures which had been presented were from the operation in 1973. And the figures, inflating like everything else, would be considerably higher for the current season.

When the panel was questioned on why other arenas had lower registration rates they pointed out that some of the other communities had not yet established the 1974-75 rates while in other areas, minor hockey was subsidized in one way or another.

Much discussion was held regarding fund-raising projects which would see the rates decrease another year if enough money was raised to offset some of the costs.

It was related at the meeting that a presentation was being made to one of the townships to see if they could find a way to help defray some of the expenses for the operation of the minor hockey. When the answer comes in from this presentation, a further presentation will be made to the other Township from which a good percentage of the minor hockey players come.

The panel pointed out that they were not trying in any way to play down minor hockey, just the opposite, they wished it to stay strong in the Chesterville and District arena. And they felt the only way was to raise the registration rates.

Although many good ideas for fund raising, such as 50-50 draws and dances, were discussed at the meeting, no firm commitments were made to boost the income for minor hockey.

Minor Hockey registration was held last Saturday morning, and the increased rates were in effect. A member of the Minor Hockey Association related to the Record that registrations were on par with other years and it is expected that 180 youths will again use the facilities here in Chesterville.



A man who was born in Eastern Ontario, returned to the area recently to take up his new duties. Lloyd Allinott, who was born at Apple Hill, Ontario, returned to Finch recently to take over as Manager of the Bank of Montreal Branch in that community. Mr Allinott has already become involved in community events and has taken on the position as Treasurer of the Finch and District Lions Club. — Staff Photo.

REAL ESTATE
FOR SALE

NEARLY NEW 3-BEDROOM HOME — in Chesterville. All conveniences, on quiet residential street. $10,000 will handle. Possesion arranged.

GOOD 3-BEDROOM HOUSE — one bedroom unfinished, conveniences, large kitchen, carpeted living and dining area. On one-acre lot with lovely shade trees, 1½ miles south of Finch. Asking $15,000. Immediate possesion.

SEVERAL NEW 3-BEDROOM BUNGALOWS — in an area of new homes in Chesterville. Electric heat. Lawns sodded. Good financing.

GOOD OLDER 2-BEDROOM HOME — in Chesterville, all conveniences, carpeted living and sleeping areas. Asking $16,000.

98 ACRES — with about 25 acres bush, 2 wells, 5 miles from Chesterville on paved road. Only $175.00 per acre.

BICCUM McINTOSH
Real Estate Limited
Broker
WINCHESTER, ONTARIO
Phone: 774-2832 Evenings: 774-3233

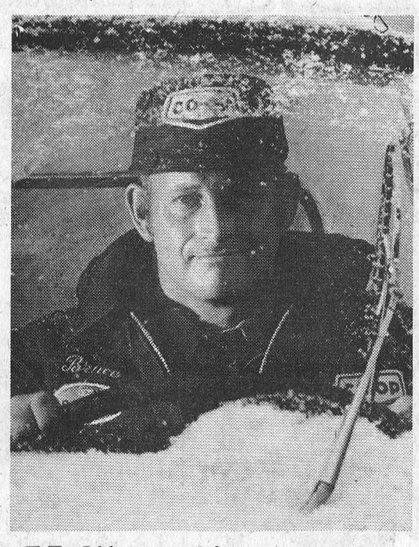

He'll go a long way to keep you warm

A long way. Through the roughest miles in the roughest weather you can depend on him. Delivering the finest fuel, making sure it's there when it's needed, in fact, keeping you warm and comfortable — that's his job and he does it well.
But that's only half the story, your CO-OP petroleum driver is also backed up by the finest range of quality furnaces, humidifiers and water heaters, to keep you comfortable, too! Call him today.

CO-OP Fuel Oil Service



Chesterville 448-2377
Finch 984-2450
Cornwall 933-4935

Tourism means jobs.

This is what Ontario is doing to keep the tourists coming.



Tourism is good for Ontario. Tourists take nothing away except happy memories, but they leave plenty of money behind them.

That's why your Ontario government seeks to attract visitors to our province, and asks for your help in making them feel welcome.

Already, tourism is Ontario's 3rd largest industry. It provides jobs for over 154,000 people, quite possibly including you and your neighbours. What's more, by 1978 Ontario expects to play host to enough visitors to create 85,000 *additional* jobs.

A worthwhile goal, certainly. But how can all this be accomplished? Here are some of the things that your Ontario government is doing:

We're making loans for the development of tourist facilities—through the Ontario Business Incentives Program, Ontario Development Corporation, Eastern Ontario Development Corporation, and Northern Ontario Development Corporation.

Ontario now has Tourism specialists in London (Eng.), Los Angeles, Frankfurt, and Tokyo.

We are working with airlines, railroads and bus companies to promote the pleasures of Ontario.

We are striving to bring conventions to smaller as well as larger communities, and to resort areas, especially during off seasons.

We are supporting your local Travel Associations, with ample money to promote local tourism.

We are promoting the attractions of our Province by advertising throughout Ontario and nearby U.S. states.

You can help us welcome visitors by greeting them in a friendly manner, and showing them genuine hospitality.

Encourage visitors to come back, and to bring their friends.

If we all do our share, we can increase the number of tourists who come here, and that's not only good for the tourists—it's good for Canada, good for Ontario, and good for you.

For more information or specific advice, write to:
Tourism Development
Division of Tourism
Ministry of Industry and Tourism
Queen's Park
Toronto, Ontario
Claude Bennett, Minister

Government of Ontario
William Davis, Premier

Spectators by the thousands for Tractor Pulling
79 fill entry forms for Sunday competition

For those who thought that tractor pulling was on the wane, the Sunday afternoon competition in conjunction with Chesterville Fair, surely made them have a change of thinking. The weather was excellent for the 'pull', as it was for the whole three-day fair, competitors came from near and far, the track was excellent and well over 2000 spectators paid the gate fee to see the action.

The spectators were given plenty of action to watch as the well organized event came off without a hitch and by 5:30 in the afternoon everyone had been given the opportunity to pull.

Carson Hill, an auctioneer from Kenmore, Ontario, as Master of Ceremonies, time and time again congratulated the Chesterville organizers for having one of the best run shows that he had atended, and Mr. Hill has attended many.

Carl-Don Equipment provided the pull-back tractor and the big 8-wheel drive tractor on every occasion easily handled the task. If the track at times became a bit out of shape a well-loaded tandem truck driven by Gerald Stewart soon smoothed things out or the packer, on hand for the occasion, was run through the course.

A bit of stock car fever was mixed with the competition as the modifieds took to the track. The modifieds may be noisy but they also proved it was not all noise as the front-ends of the machines were reluctant to stay on the ground as they tore down the track. In modified action Colin Campbell, of Metcalfe, put on quite a driving display as he drove the single-wheel modified in two classes.

From early on Sunday morning the yard at Clement Feed and Farm Supplies was a busy spot. Allan Clement and his staff had the task of weighing in all the machines. Needless to say at times parking space in the yard and along Mill Street, was hard to find.

First on the the track, before the noon hour, were the competitors in the 5000 lb. class.

Nine pullers competed and the first five places will be listed here — 1st, Winston Bellinger, Vernon, Allis Chalmers; 2nd, Chris Judd, Shawville, Que., Oliver 88; 3rd, Terry Latimer, Metcalfe, Allis Chalmers 160; 4th, Peter Van Kessel, Chesterville, Ford 4000; 5th, Wade Courtney, Russell, International 624.

7000 lb. Stock — 1st, Ralph MacDonald, Russell, Ford 5000; 2nd, John Finnegan, Moira, N.Y., Ford 5000; 3rd, Peter Van Kessell, Chesterville, Ford 4000; 4th, Terry Durant, Bombay, N.Y., International 664; 5th, Maurice Cayer, Casselman, MF 165.

7000 lb. Modified — 1st, Colin Campbell, Metcalfe; 2nd, Willy Thelan, Ottawa; 3rd, Winston Bellinger, Vernon,; 4th, Barry Goodfellow, Carlsbad Springs.

9000 lb. Stock — 1st, Wally Barber, Shawville, Que., J-D 4020; 2nd, Floyd Latimer, Metcalfe, Minn. 670; 3rd, Southlawn Farms, Chesterville, J-D 4020; 4th, Bob Mitchell, Metcalfe, J-D 2120; 5th, Jackie McCooeye, Edwards, AC 180.

9000 lb. Modified — 1st, Rolla Campbell, Metcalfe, AC D21; 2nd, Wally Barber, Shawville, Que., J-D 4020; 3rd, Wayne Dinine, Fort Covington, N.Y., MF 1100; 4th, Hector Carruthers, Crysler, International 856; 5th, Maurice Cayer, Casselman, MF 1100.

15000 lb. Open — 1st, Colin Campbell, Metcalfe, AC D21; 2nd, Maurice Cayer, Casselman, MF 1105; 3rd, Maurice Cayer, Casselman, MF 1100; 4th, Andy Richards, Brushton, N.Y., International 766; 5th, Southlawn Farms, Chesterville, J-D 5020.

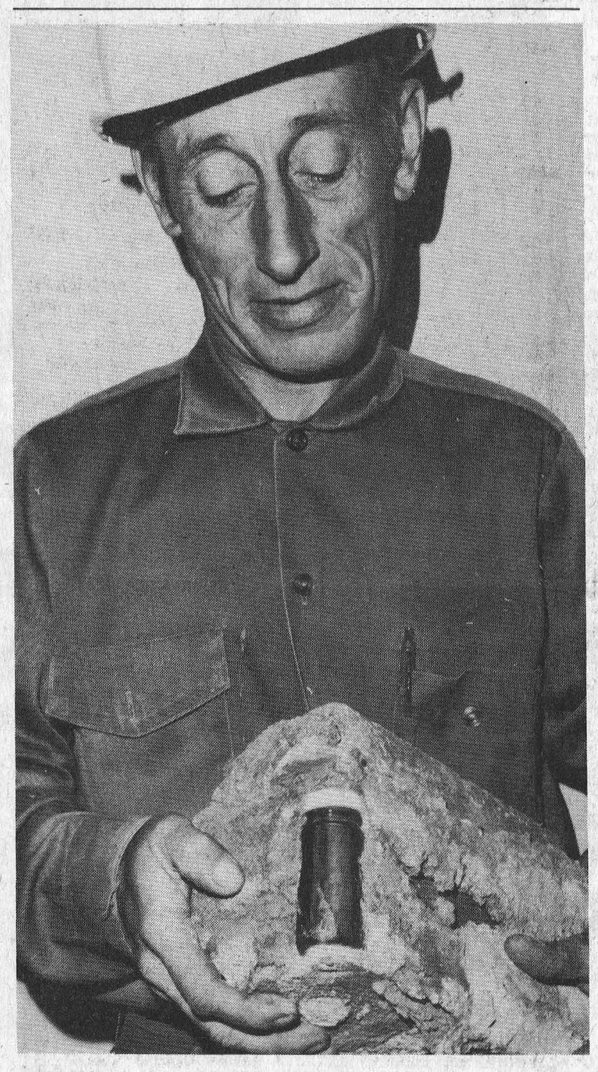

The Chimney Man, G. J. Ris, of Russell, while plying his trade, ran into an interesting situation last week. Mr Ris was hired to repair the chimney of the Lutheran Church at Williamsburg. When some of the loose brick were being removed he noticed a bottle had been mortered into the chimney which had been built in 1950. At time of writing we can only say that the bottle had a note in it, the mason was waiting to remove the bottle in the presence of church officials. Perhaps someone will fill us in at a later date on what it was all about. — Staff Photo.

Excellent weather . . .

Junior Fair and 4-H Achievement Day featured Friday at Chesterville Fair

This year's 4-H Achievement Day was held in affiliation with the Chesterville and Area Agricultural Society Junior Fair. The weather was excellent and the competition was as warm as the temperature. With close to 160 young people competing, it was a tough task for the judges to narrow down the selections for champions. Four very capable judges were present for the day. They were: Mrs. Joan McNeely, Lyn, Ontario, Dairy Calves; Mrs. Heather Kincaid, Russell, Ont., Showmanship; Mr. Arden Baker, Brockville, Ontario, Beef and Exhibits; Mr. William Strader, Williamsburg, Ontario, Horse Classes.

Winners of the various classes were: Junior Holstein Class — Pre 4-Her Division, Joanne Fawcett, Winchester, Champion; Doug Ransberry, Mountain, Reserve Champion. 12 yr. Old Division, Group 'A', Nancy Graham, Mountain, Champion; John Havekes, Mountain, Reserve Champion. Group 'B', Allan McMonagle, Champion; Steven Pemberton, Inkerman, Reserve Champion. 13 yr. Old Division, Dianne Baker, Inkerman, Champion; Reggie Gilmer, South Mountain, Reserve Champion; Donald Fawcett, Inkerman, Reserve Champion. 15 yrs and Older Division, Kevin Henderson, Brinston, Champion; James Fawcett, Inkerman, Reserve Champion.

James Fawcett, Inkerman, Reserve Champion.

Senior Holstein Class — Pamela Blaine, Mountain, Champion; David Boyd, South Mountain, Reserve Champion. Champion Junior Holstein, Kevin Henderson, Brinston, Ontario; Reserve Champion Holstein, James Fawcett, Inkerman, Ont.,

Grand Champion Holstein, Kevin Henderson, Brinston, Ontario; Reserve Grand Champion Holstein, James Fawcett, Inkerman, Ontario.

Ayrshire Class — Mary Jansen, Mountain, Grand Champion; Eileen Rose, Winchester, Reserve Grand Champion.

Champion Dairy Animals — Champion, Kevin Henderson, Brinston, Ontario; Reserve Champion, James Fawcett, Inkerman, Ontario.

Beef Classes — Management Division, Arden Schneckenburger, Champion, Morrisburg; Lorilee Cross, Reserve Champion, Chesterville. Steer Division: Carolyn Cross, Chesterville, Grand Champion; Arden Schneckenburger, Morrisburg, Reserve Grand Champion. Showmanship: Arden Schneckenburger, Morrisburg, Grand Champion; Andrew Schneckenburger, Morrisburg, Reserve Grand Champion.

Dairy Showmanship Classes — Pre 4-Hers Division, Joanne Fawcett, Inkerman, Champion; Suzanne Rose, Mountain, Reserve Champion. 12 yr. Old Division, Group 'A' Mary Beuman, Winchester, Champion; Nancy Graham Mountain, Reserve Champion. Group 'B' Eileen Rose, Winchester, Champion; Allan McMonagle, Reserve Champion. 13 yr. Old Division, Dianne Baker, Inkerman, Champion; Ellen Blaine, Mountain, Reserve Champion. 14 yr. Old Division, Cathy Merkley, Chesterville, Champion; Helen Fawcett, Winchester, Reserve Champion. 15 yr. Old and Older Division, Scott Erratt, Winchester, Champion; Debbie Baker, Inkerman, Reserve Champion.

Grand Champion Showman: Scott Erratt, Winchester; Reserve Grand Champion Showman: Debbie Baker, Inkerman.

Chesterville and District Dress-Up Stall Competition Winners: Dundas County Dairy Beef Club.

Horse Class Results — North Horse Club: Jack Bjergso, Champion; Karen Baird, Reserve Champion. South Horse Club: Kim Jackson, Champion; Terry Jackson, Reserve Champion. Pony Class: Kelly Maloney, Champion; Cynthia Whetter, Reserve Champion.

Vet Display: Neil Kittle, Champion; Scott Erratt, Reserve Champion.

Enviroment Displays: Linda Ervin, Champion; Susan Percival, Reserve Champion.

Field Crops Displays — Eileen Rose, Champion; Andrew Schneckenburger, Reserve Champion.

Group of Three Dairy Animals — Iroquois-Brinston 4-H Community Club.

Other results have not been calculated as of press time.

John Anderson of the Department of Agriculture and Food extended congratulations to all who participated. Mr. Anderson was emphatic in his praise of the leaders of the Dundas County 4-H Association. "Without their determination," he said, "there would be no show."

Chesterville UCW meet plans made for fall session

The United Church Women, Evening Unit, met Wednesday, September 4, and were pleased to start the Fall Session in the freshly painted church.

Mrs. Doug. Hitsman, leader and Mrs. Hilda Belsher, secretary, presided. The members expressed their regret at the impending departure of Mrs. Dick Finigan. Mr. Finigan has been transferred to Ottawa.

A report card was read from a child in Hong Kong, sponsored by the U.C.W.

A motion by Mrs. Allison Graham to hold a Rummage Sale in September was carried.

Mrs. Lilliam Allison reminded members to continue work on articles for the Christmas Bazaar.

Mr. Allison and Mrs. Mansel Brownlee jointly reported on the Summer Event which they attended in Montreal for two and a half days in August. The Event an interesting and worthwhile experience, was in charge of the Sherbrooke-Quebec Presbyterial.

Mrs. Hilton Reid and Mrs. Don Durant led the Worship Service and the meeting closed with a social hour.

7th Avenue

Mr and Mrs John Grandaw were Sunday dinner guests of Mr and Mrs Graham Johnston of Chesterville.

Mr and Mrs Lester May, Jason and Adam of St. Bruno spent a few days with Mr and Mrs R. May.

Mr Stewart Hart is a patient in the Winchester hospital. We hope he will be up and about soon.

Mr Glen Hollister was a dinner guest of Mr and Mrs John Grandaw Friday.

Mrs Helen Curling, Greely, spent the weekend at the home of Mr and Mrs John Grandaw.

Mr and Mrs Merle Graham and Mr and Mrs Farington of Oshawa, were callers at the home of Mr and Mrs John Grandaw.

Mr and Mrs Jim Fern of Hamilton were Wednesday dinner guests of Mrs Jennie Flegg.

Mr and Mrs Sterling Dillabough of Massena, and Mrs Jennie Flegg spent Monday with Mr and Mrs John Grandaw.

Mr and Mrs Fay Beckstead, Jane and Peter, were Sunday supper guests of Mrs Jennie Flegg.

Mrs Violet May spent Saturday with Mr and Mrs Robert May.

Colquhoun

Mr. and Mrs. Fred Gallinger, and Mrs. E. Preston visited Mr. William Cameron at Carleton Place Nursing Home.

Mr. Gary Gallinger of Montreal spent the weekend at his home.

Mr. and Mrs. Gordon Maines of Smiths Falls, and Mr. Arthur Brownell of Kingston were recent visitors of Mr. and Mrs. Clarence Countryman and John.

Mr. Kenneth McMahon and girls of Cornwall and Mrs. Ernie Pitcher of Ingleside visited Miss Doris McMahon on the weekend.

Mr. James Potter of Toronto spent last week with Mr. and Mrs. Leonard Sinclair.

BE A REGULAR BLOOD DONOR



Trees trimmed or cut down, chimney and roof repairs, airless spray painting by contract or by gallon, my paint or yours. Truck with hydraulic boom and bucket for high work.

TOM DUCOLON
346-2026
28tf

SPECIALS

Robin Hood Flour, 5 lb. bag 95c
Glad Garbage Bags large size, pkg. .. 99c
Glad Kitchen Bags, white, pkg. 55c
Silverwood Deluxe Ice Cream 1/2 gal. $1.49
Pork Sausage lb. 69c
C. P. Cottage Roll lb. $1.19
Five Rose Flour, 5 lb. bag 95c
Maxwell House Coffee 1 lb. bag $1.29
Lancia Bread 3 for $1.00

We reserve the right to limit quantities

LAFLAMME'S GROCERY
KING STREET
Phone 448-2822

A&R Grégoire Automobile Ltée., Ltd.

LIMITED TIME OFFER • EXPIRES SAT., AUG 31/74

100 GALLONS OF Gas FREE

WHEN YOU PURCHASE A VEGA OR ASTRE DURING GREGOIRES... VEGA & ASTRE DAYS

GAS UP AT THE STATION OF YOUR CHOICE

GAS BONUS

WE'LL PAY YOUR GAS (5 GAL.) FOR THE OPPORTUNITY TO SHOW YOU REAL CAR VALUE. NO OBLIGATION TO BUY.

...A SHORT 20 MINUTE RIDE TO EMBRUN...

ST. LAURENT BLVD. RUSSEL RD HWY 417 VARS GREGOIRE IN EMBRUN

TELEPHONE 237-0870

BUY QUALITY
IT'S CHEAPER IN THE LONG RUN

BOLOGNA 63¢ lb.

GROUND CHUCK, lb. $1.09
5 lb. bag $5.19
MAPLE LEAF BOLOGNA, by the piece, lb. 63c
LOOSE WIENERS, lb. 65c
LOOSE SAUAGE, lb. 65c

Ontario Potatoes 25 lbs. — $1.39
Choice Oranges 79¢ — doz. 2 doz. — $1.55

McCORMICK'S AFTERNOON TEA, ASSORTED COOKIES, 12 oz. pkg. 69c
McCORMICK'S CHOCOLATE CHIPS, 13 oz. pkg. 79c

— REGULAR WEEKDAY HOURS —
7:30 a.m. to 10:00 p.m.
Sunday – 10 a.m. to 9 p.m.
NOTE: OPEN ALL DAY WEDNESDAY

ICE CUBES FOR SALE

DOUG'S SERVICE
NEWINGTON, ONT.
PHONE: 346-5689

SAVE BIG WITH OUR EVERYDAY FOOD VALUES

Sunlight Special Pack Liquid Detergent 32 oz. cont. 63c
Dr. Ballard Dog Food, Assorted Varieties 15 oz. tins, 4 ..... $1.00
Lestoil Liquid Cleaner, 15 oz. 53c
Aylmer Fancy Tomato Juice, 48 oz. 39c
Kraft Macaroni and Cheese Dinner 7¼ oz. pkgs., 5 ..... $1.00
Nabob Ground Coffee, lb. 99c
Club House Brown Gravy or Spaghetti Sauce Mix, 1 oz. pkgs., 4 ..... $1.00
Habitant Pea or Vegetable Soup, 28 oz. .. 35c
Nabisco Shreddies Cereal, 18 oz. pkg. 59c
Saran Wrap Plastic 12" Food Wrap, 50 ft. 40c

PRODUCE

S.A. Outspan ORANGES, size 138s, doz. 68c
California Red Table GRAPES, lb. 48c
U.S. No. 1 Washington Bartlett PEARS, lb. 49c
Canada No. 1 Fresh Green CELERY, size 24s, each 29c
Canada No. 1 Waxed Turnips, lb. 11c
Canada No. 1 Tender Sweet CARROTS, 5 lb. bag, each 49c

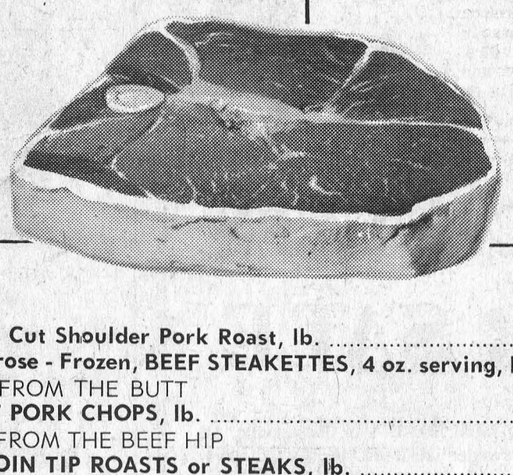

Fress Cut Shoulder Pork Roast, lb. 69c
Primrose - Frozen, BEEF STEAKETTES, 4 oz. serving, lb. 69c
CUT FROM THE BUTT
BUTT PORK CHOPS, lb. 89c
CUT FROM THE BEEF HIP
SIRLOIN TIP ROASTS or STEAKS, lb. $1.89
Fresh Cut Shoulder Pork Chops, lb. 79c
Centre Cut Shank - Boneless Stewing Beef, lb. $1.29
Schneiders Store Pack ENGLISH SAUSAGE, lb. 99c
Burns Skinless Wieners, 1 lb. package 79c

Imperial (Twin Pack) Soft Margarine 1 lb. sleeve 69c
Kraft Canadian Processed Single Cheese Slices, 16 oz. pkg. $1.09

CONFECTIONERY
Frito Lay Regular or Ruffled Potato Chips, 8 oz. bag 59c
Neilson Regular Family Pack Chocolate Bars, pkg. of 4 ..... 69c

FROZEN FOOD
Blue Water Frozen Cod Fish 'N' Chips 16 oz. pkg. 69c
Farmhouse Frozen Strawberry-Rhubarb Pie, 24 oz. 79c

HEALTH AND BEAUTY
Colgate Giant Size Regular or Winterfresh Toothpaste, 50 ml tube 49c
Eno Regular Fruit Salt, 3.7 oz. 77c

FULTON BROS. LTD.
HOME HARDWARE, ELECTRICAL APPLIANCES
Grocery & Home Hardware 448-2345
Electrical Department 448-2195

For Quick Results... CLASSIFIED ADS

CLASSIFIED ADVERTISING RATES

FOR SALE, FOR RENT, HELP WANTED, ETC., MARRIAGE, ENGAGEMENT and COMING EVENTS, 15 cents a line counting 5 words to a line, minimum $1.00 first insertion. Subsequent insertions at 10c a line, with a 70c minimum. CARDS OF THANKS, 15 cents per 5-word line, minimum $1.00. IN MEMORIAMS, $1.00 plus 40c for each 4-line verse.

The Advertiser agrees that the publisher shall not be liable for damages arising out of errors in advertisements beyond the amount paid for the space actually occupied by the portion of the advertisement in which the error occurred whether such error is due to the negligence of the publisher's servants or otherwise, and there shall be no liability for non-insertion of any advertisement beyond the amount paid for such advertisement

SWAMP COATS — Size 4 to 14, priced at $3.50 to $4.95 each. First quality. — D & K Fabrics, Morrisburg Mall. 2-4

FOR SALE — McCormick 76 Combine, good working order.— Fernand Marion, Russell, Ont. 445-5653 1

FOR SALE — Fill up your freezer now - vear old hens 50c each. — Ben Bennis Poultry Farm, Newington, Ont. 984-2089. 52tf

FOR SALE — I.H.C. manure spreader, 155 bushel, 2 years old, like new. — Bernard McLean, Finch, 984-2574. 1-1

FOR SALE — Dion Forage boxes, lumber, left unloading; Hydrin Stenomat 16 inch plows. — J. Canham, Avonmore, 346-5576 2

PHENTEX — We have all 26 colours in stock (not just 10 or 15). And at the lowest price in the area. — D & K Fabrics, Morrisburg Mall. 2-4

FOR SALE — Golden Bantam sweet corn, 50c a dozen. — Mrs Frank Schoones, R.R.3, Chesterville, 448-2270. 1-1



FOR SALE — Or trade for cattle, Papec forage blower with p.t.o., long table. — 984-2892 1-2

FOR SALE — 2 registered Holstein bulls, 8 and 9 months old; one purebred bull calf, three weeks old. — Delburn Carruthers, Crysler, 987-5528. 1-2

FOR SALE — Fresh shop hogs, by the side, 60-75 lbs. avg., 75c lb. cut and wrapped for freezer. — Country Meat Market, Dunbar, 448-2123. 19tf

POLES FOR SALE — Hydro poles, 30' and 35'; corn crib poles; fence posts braces various sizes. — W. J. McDonald, 932-2735. 52tf

FOR SALE — Saddle Horse, also Pony Buggy. — 448-2336 51tf

FOR SALE — Plow points to fit most plows; also Nor-Can Hydrein plows. Snow blowers are now in stock. — Robertson Equipment, Cornwall—932-2841 7-9

FOR SALE — Barley straw, 55c per bale; also large quantity of Fall Wheat seed, $8.00 per cwt. — George Crites, Maxville, 527-5393 1-2

FOR SALE — De Laval Pipeline Milkers; new and used bulk tanks, vacuum pumps, pail milers and other dairy equipment. — Murphy Sales and Service, Garry Murphy, Brinston, 652-4713, evenings 535-2192. 25tf

FOR SALE — Grand Piano, Heintzman 6 ft. Studio Grand with bench. Rebuilt and refinished to new condition. Trade-in accepted. Will negotiate price. — 448-3245 after 6 p.m. 1-2

FOR SALE — 1967 Meteor $150.00; 1966 Plymouth $50.00, 1974 licence plates. — Felix Tyo, R. R. 2, Finch, Ontario 2-2

FOR SALE — Stallion pony, good with children, $70.00. — 448-2662. 2

MINI FARM — 2½ acres with large Colonial Home, beautifully landscaped with large shade trees, on paved road 2 miles east of Berwick. M.L.S. — Call Wilfred Amell Realtor 613-9321611 St. Andrews West, Ontario. 2-2

MUST SELL — Owner leaving this area, excellent location on paved road at Riverside Heights 3 Bedroom bungalow priced at $21,900.00 M.L.S. — Call Wilfred Amell Realtor 613-932-1611 St. Andrews West, Ontario. 2-2

FOR SALE — Apples, Robertson's Apple Farm, Iroquois, Ontario. (Open till dark). 8-8

MASONRY WORK — Do you need a new chimney or just some repairs for your present chimney, etc. — call 448-2217 after 6:00 p.m. 2-3

RON'S CARPENTRY —Renovations, additions, rec rooms and cabinets.—774-5071 or 987-5732. 1-4

FOR SALE — Government inspected sides of beef, and sides of pork available. Cut and wrapped for freezer. — Earl's Meats, 448-2324, Chesterville. 46tf

CUSTOM SLAUGHTERING — We will pick up and slaughter your beef and pork, cut, wrap and freeze. — Earl's Meats, 448-2324, Chesterville. 22tf

FOR SALE — Z50A Honda 3-speed Mini customized, $295.00; 40" Findlay stove, $25.00 or offer. — 448-2162. 2-2

WANTED TO BUY — Close springers, heifers, or cows, pure bred or grades. Also have market for 2 small dairy herds or 1 large one. Top proces for heavy bulls and meat cows also. — John Moss, Long Sault, 534-2514 collect. 25tf

SPECIAL — On all merchandise in stock; pocket book novels exchange. — Martelle Used Furniture, 25 Pitt St., Cornwall, 932-3151. 42tf

ARTICLES WANTED — Top prices paid for scrap metal; brass, copper, lead, batteries, radiators, paper. — L. R. Bell and Son, 840 Amelia St., Cornwall, 933-1119. 43tf

GENERAL WELDING AND IRON WORK — Contact Cornelius Tym, R.R.3, Chesterville, 448-3188. 30tf

LOTS FOR SALE — In the village of Chesterville on Joseph St., size 60' x 109',surveyed and frontage paid off. — 448-2432 1-2

WANTED — Used medium or large size silo and unloader. — 346-5593 1-2

BICYCLE SALE — Raleigh and Rapido. Raleigh record 10-speed suggested list $145.00 for $114.95; Raleigh Triump 10-speed suggested list $122.00 for $95.95; Rapido 3-speeds—$66.95. Winchester Sporting Goods — 774-3346 1-2

ANTIQUES WANTED — Old glass, coloured pieces, any style, clear pattern glass and old china. Wooden ware; butter bowls, prints, pine corner and flat cupboards, small pine corner and flat cupboards,small pine washstands, sinks, chests, tables, desks, cobblers' benches, settees, spice and coffee mills. Old brass: candlesticks, kettles, mirrors, picture frames, vases. Old iron: pots, coffee grinders, etc. Oil lamps: No matter how large or small, give us a call. — Gordon and Doris McDonald, The Castor Shop, Box 138, Phone 445-5229, Russell June, 1974

STORE FOR RENT — In Chesterville, centrally located, immediate occupancy, approximately 1,500 sq. ft. of space plus extra storage space. Suitable for variety store, fabric store, shoe store, etc. — 448-2884 49tf

WANTED TO BUY — Antique Books, Dolls, tools, oil lamps, cupboards, dishes, corner cupboards, brass beds, etc. — Cecil MacNabb, Morewood, 448-2047. 31tf

NOTICE

Refrigeration and Air Conditioning, repairs and servicing by qualified technician. — 774-6408. 44tf

FOR YOUR SPORTING GOODS NEEDS — Visit Charlie's Sport Shop: bikes, baseball, hockey, fishing, camping, tennis, golf; club jackets and sweaters (all year). — Morrisburg, Ontario, Phone 543-2137. Oct. 74

HELP WANTED — Excellent earning opportunity for you. Work mornings or afternoons at your convenience in your own neighborhood showing world famous Rawleigh products. Inquire now. Apply in writing to Box R. 295, c-o The Chesterville Record, Chesterville, Ontario. 1

HELP WANTED — For Apple Picking. — Robertson's Apple Farm, Iroquois, Ontario. 652-4609 1-1

LOST -- Two dogs, one glack Lab, the second German Shepherd. Both one year old.—Finch 984-2385 Collect 2

NOTICE TO MEN — There are still some openings in the Monday Men's Bowling League, 7.30 p.m. at Monast Lanes. If interested phone 448-2168. 1tf



LEARN TO DRIVE TRACTOR TRAILERS

— Now you can train right here in Canada!
— Tuition Tax Deductible!
— Placement Assistance Guaranteed!
— Training in French or English!

For application and interview, write:
Safety Department
The Canadian Institute of Tractor Trailer Training Ltd.
150 Edward St., Box 68
Cornwall, Ontario
or Call (613) 933-5621. 3-3

USED CARS

1973 Datsun Wagon Aut. Radio.
1972 Datsun Wagon 510 one owner, SOLD
1972 Datsun Wagn 510 one owner, Roof Rack on top.
1972 Datsun 510 2 dr. one owner.
1972 Datsun 610 Fast Back aut. radio, on SOLD owner.
1971 Datsun 510 2 dr, ready to go. Reconditioned.
1971 Datsun 510, 2 dr, two tone, low milage.
1971 Datsun 510, 4 dr., green, one owner, just arrived.
1970 Datsun 510 wagon like new, local owner. 1-1

BOGART MOTOR SALES
Chesterville
Phone 448-2188

FOR RENT — Available October 1974 to April 1975, furnished ½ double house, 3 bedrooms, oil stove. 1½ miles east of Chesterville, Hwy. 43. $135.00 per month. — Call collect Ottawa 745-1930 evenings. 3-3

FOR SALE — Datsun Station Wagon, 2 years old, custom radio and tape deck, aut., reclining bucket seats, rear window defrost, many other extras. Asking $1,995.00. — 774-2133, Winchester Springs. 2-2

FOR SALE — Ducks and ducklings. — Avonmore 346-5525 after 4.30 p.m. 1-1

ELECTRIC MOTORS — Repaired or exchanged. — 987-2081. 2-2

FOR SALE — New Holland feed grinder, available because of purchase of Harvestore high moisture silo, $1,100. — Somerville Farms, Hwy. 43 at 16, 258-2946. 1-1

FOR SALE — 18 acres of standing grain. — 448-2942, after 7 p.m. 1-1

FOR SALE — As I am moving into a smaller house, I have to sell some furniture, including a Willis vertical piano; several cabinets; commodes; and antique items too numerous to mention. — Anyone interested call 984-2059 or come to my home at Goldfield, 3 miles west of Finch on Hwy. 43. W. Bruce MacLeod. 1

FOR SALE

★ TOMATOES
★ POTATOES
★ APPLES

Daily except Sundays.

Pick your own
TOMATOES
11-qt. basket
$1.00
or 1 bushel
$3.00

DENTZ FRUIT FARM
3 miles south of Brinston

Heinz Food Market

Morrisburg,

Hind quarters of beef cut & wrapped for freezer

99c lb.

543-3131 1tf

HELP WANTED — Mechanic to work for machinery dealer. Year round employment. Licence not necessary. — Apply in person to Burnis Short and Son, Chesterville, 448-2031. 2-2

Auction Sale

of
Household Effects
Farm Machinery
Feed and Cattle
SATURDAY, SEPTEMBER 14
Starting at 12:30 p.m.
Concession 12, Lot 24, Quyon Ferry Road, Township of Fitzroy. Situated on the "Crossroads" of County Roads No 5 and No 7, R. R. 1. $
FITZROY HARBOUR, ONT.
TERMS — CASH
Prop: Estate of Clarence W. Craig, R. R. 1, Fitzroy Harbour, Ontario
Auctioneers: Delmer Spratt, R.R. 1, Manotick, Ont.—822-1351
Ken McNeely, Winchester, Ont. —774-3201

CONSEIL D'EDUCATION DES COMTES DE STORMONT, DUNDAS AND GLENGARRY COUNTY BOARD OF EDUCATION
requires
MUSIC TEACHER
for
Viscount Alexander Public School
and
West Front Public School
(This is a 3-5ths time position)
Applications will be received by:
Mrs. Eleanor Marshall,
808 Tollgate Road,
Cornwall, Ontario. K6H 5R6.
K. Fraser Campbell,
Chairman of the Board
T. Rosaire Leger,
Director of Education
1-1

CONSEIL D'EDUCATION DES COMTES DE STORMONT, DUNDAS AND GLENGARRY COUNTY BOARD OF EDUCATION
invites applications for the position of
OCCASIONAL TEACHERS
in the
French Program at the Elementary Level
Kindergarten - French Intensive
Grade 1 - 40-minute programme
Grades 3 to 8 - 20-minute programme
Applicants should specify:
(a) their area of interest, in order of priority (see above)
(b) the geographical areas they can or are willing to serve;
(c) availability of a car.
Written applications will be received by:
J. J. Comtois,
Superintendent of Education,
305 Baldwin Avenue,
Cornwall, Ontario. K6H 5S6,
Tel: (613)-933-6990
J. Fraser Campbell,
Chairman of the Board.
T. Rosaire Leger,
Director of Education.
1-1



STEAK SALE

T Bones, lb.	$1.79
Sirloin, lb.	$1.79
Wing, lb.	$1.69
Rib, lb.	$1.39
Round Steak, lb.	$1.49
Barbecue Steak, lb.	99c
Potatoes, 50 lb. bag	$2.25

IN STOCK
Well-Aged Beef

Sides of Beef, lb.	85c
Hinds, lb.	$1.15
Fronts, lb.	74c

Effective to Sept. 14

Cut and Wrapped for Freezer

★

COUNTRY MEAT MARKET
BILL MARCELLUS
Phone: 448-2123
Dunbar, Ont.

NOTICE TO CREDITORS AND OTHERS
In the Estate of Carl Dillabough, Deceased

All persons having claims against the Estate of Carl Dillabough, of the Village of Chesterville in the County of Dundas, who died on or about the 29th day of June, 1974, are hereby notified to send full particulars of their claims to the undernamed on or before the 17th day of September, 1974, immediately after which date the assets of the deceased will be distributed among the parties entitled thereto, having regard only to claims of which the undernamed shall then have notice. Dated this 23rd day of August, A.D. 1974.
Fennell, Rudden, Campbell & Wilson, 35 Second Street East, Cornwall for Arnold Dillabough, Morewood, Ontario. 1-3

Auction Sale

of
Antiques, Collectors Items And Used Furniture
The undersigned will offer for sale by Public Auction on the premises
Cecil MacNabb, Morewood, Ont.
Phone: (613)448-2047
on
SATURDAY, SEPTEMBER 21
Starting at 12:30 p.m.
(Sale will be held under cover if it should rain)
9 Piece Dining Room Suite; Flat To The Wall Cupboard; Hall Mirror with wooden coat holders; Beautiful Chest of Drawers, wooden pulls; Gibbard Dresser; Several Wash Stands; What Not; Chairs, Windsor, Chicken Coup, Ladder Back, Set of Pressed Back, stripped, good condition; Lanterns; Parts for Cars; Oval Frames; Glove Box; Tools; Horse Cutter; High Chairs and Several Rockers, Victorian, etc.; Iron Beds with brass trim; Several Wooden Beds; Oil Lamps, Finger and Aladdin; Antique Sewing Machine; Milk Can; Tools; Odd Pieces of Toilet Sets; Brass Light Fixture; with 3 matching frosted shades; Pressed Glass; Sugar, Cream, Butter and Spooner; High Standard Cake Plate and Compote; Candleabra and Brass Candle Holder; Antique Ladies' Dresses, Hats and Laced Boots and Shoes; Men's Spats, Hats and Collars; Children's Gaiters, Toys; McCaskeys File Cabinet very old; Beaver Sealers; Wooden Rolling Pin; Chopper, Apple Peeler; Scales; Brass Fire Screen, other fire place equipment; Crocks; Odd Dishes; Salt and Pepper Shakers, Nippon; Old Bottles; Ornaments; Baskets; Books; Victorian-Pictures and Frames; Flat Silver; Photo Album; Post Cards; Viewer and Cards; Wooden Plane; Sad Irons; Gas Iron; Dressing Table; Library Table; China Cabinet; Old Radios; Gramaphone & Gramaphone Records; Several Cylinder Recordings for Edison; Sheet Music, before 1918; Wood Stove; Etc., Etc.,
Auctioneer: Norman Rivington, Navan, Ontario, Phone (613) 835-2747 2-2
TERMS—CASH

Auction Sale

OF
High Grade Holstein and Purebred Cattle
Due to ill health the undersigned will offer for sale by public auction on the premises
Lot 17, Con. 4, Twp. of Osnabruck
½ Mile North of Osnabruck Centre, 9 Miles South of Finch, 3 Miles North of Ingleside
on
WED., SEPT. 18
Starting at 1:00 p.m.
22 High Grade Holstein and Purebred Cattle
6 high Grade Holstein Cows, milking and rebred; 4 Purebred Holstein Cows, milking and artificially bred; Purebred Holstein Heifer due to calve at sale time; 3 High Grade Holstein Cows due to calve in October; 3 High Grade Holstein Heifers 1½ years old, open; Purebred Heifer 1½ years old, open; 2 Purebred Heifer Calves, born in spring; Grade Holstein Heifer Calf, born in spring; High Grade Holstein Bull, 1½ years old.
TERMS — CASH
FLOYD MILROSS, PROP.
Phone: 537-2764
Auctioneer: Harold Ball, Winchester, Ontario, Phone 448-3161 1-2

Auction Sale

2nd Concession of Osnabruck
3 Miles West of Ingleside
on
SATURDAY, SEPTEMBER 14
1.00 p.m.
House Furniture And Miscellaneous Articles
Coffee Table; Refrigerator; 23" B & W TV; Beds; Tricycle; Medicine Cabinet; New Congolium; Basket Chair; Wooden Table, Chairs, and Buffet; China Cabinet; Electric Stove; 2 Wood Cook Stoves; Gas Range; Oil Burner; Dressers; Wardrobe; Mirror; Chesterfield and Chair; Sofa; 2 Rototillers; Lawnmower; Telephone Table; Silver Dishes; Portable Sewing Machine; Radio and Record Player; Skiis and Ski Boots; Dishes; 2 Chrome Kitchen Sets; Mixed Wood.
Antiques
Earthen Churn; Wicker Plant Stand; Oak Dining Room Table; Pine Cupboard; Toilet Set; Wool Blankets; Lamps; 2 Wash Stands; Treadle Sewing Machine; Camera; Cutter and Brass Bells; Cloverleaf Stand; Dresser; Flower Stand; Wash Tub and Stand; Single Spool Bed; Dishes; 2 Sofas; Some Other Articles.
TERMS — CASH
Patricia O'Duffy, Prop.
Gordon Ross, Auctioneer
28 Maple Street,
Ingleside, Ont. 537-2289. 1-2

Auction Sale

Livestock, Machinery, Household Effects & Feed
Having Sold the Farm the Undersigned Will offer for Sale by Public Auction
Lot 20, Con. 8, Twp. of Mountain
1 Mile North, 3 Miles West of Winchester 2 Miles W. of Hwy. 31, 1 Mile N. of Hwy. 43
on
SATURDAY, SEPTEMBER. 14
Starting at 12:00 Noon
Livestock
42 Head of Hereford and Charolais Beef Cattle—11 Cows with Calves at foot; 1 Cow Milking; 7 Heifers, one-year-old; Polled Hereford Bull, 1½ years old; 7 Heifers, bred to calve in spring; 4 Steers, 2 years old.
Machinery
M-F 135 Gas Tractor with Front-end Loader, 1,500 hrs., excellent condition; Int. 3-furrow Hyd. Plow, 12"; M-F 2 Furrow Trailer Plow; Cockshutt 13-run Grain Drill; Grain Auger; Scraper Blade; 5-Section Drag Harrows; Trailer Disc, Double 16; J-D Cultivator; Int. No. 46 Hay Baler; Cockshutt No. 15 Hay Mower, 7-ft. cut; J-D Side Rake; 32 ft. Pipe Hay Elevator; Rubber Tired Hay Wagon with Rack; Int. Rubber Tired Manure Spreader; Fanning Mill and Motor; McCullough Chain Saw; Post Auger; Log Chain; Emery Stone; Farm Trailer; Steel Scraper; Horse Scuffler; Horse Fork Rope and Pulleys; Numerous Tools.
Milking Equipment
Universal Milker Pump and Line for 24 Cattle; Milk Pails; Strainers; Dairy Cans; Several Lengths of 1½" Galvanized Pipe; McClary Wringer Washing Machine; Oil Space Heater; 303 Rifle.
Feed
2,000 Bales of Good Quality Hay; Numerous Other Articles.
TERMS—CASH
Prop. Don Burleigh, 774-5165
Auctioneer: Harold Ball, Winchester, Ontario.—448-3161

TERMEER'S APIARIES
Honey
FOR SALE NOW until Oct. 30
(first road N.E. of Goldfield)
Finch, Ontario
984-2890

Notice

ANYONE WISHING TO CLEAN UP THEIR PROPERTY, CAN BRING OLD CARS, FARM MACHINERY, ETC. TO MY PROPERTY AS WE WILL BE BALING UNTIL THE END OF SEPTEMBER.

Lachapelle Wreckers
R.R.1
Finch, Ont.
984-2573
3

FLOYD FISHER

Real Estate Broker
MORRISBURG
543-2044

50 ACRE FARM — 2 miles from Morewood, beautiful 3-bedroom house, and new 2-car garage.

★

LEON MARCELLUS
CHESTERVILLE
448-2444

COMING SALES

SATURDAY, SEPT. 7, 1974
Household effects and some farm machinery — Estate of Russell Beggs, South Mountain, Ont.

SATURDAY, SEPT. 14, 1974
House furniture and Miscellaneous articles — Patricia O'Duffy.

SATURDAY, SEPT. 21, 1974
Miscellaneous Articles — Presbyterian Church, Ingleside, Ont.

SATURDAY, SEPT. 28, 1974
Household furniture — Estate of Jack Sherman, Newington, Ont.

GORDON ROSS
28 MAPLE STREET,
Ingleside, Ontario
537-2289

ATTENTION FARMERS

We pick up your dead, sick and disabled cows and horses 7 days a week. Prompt service.

★

Call collect to Herb Loucks Winchester 774-5256
or Machabee Animal Foods Ltd. St. Albert (613) 987-2818

FORD LAWN AND GARDEN TRACTORS AND EQUIPMENT

SALES • SERVICE

- rotary mowers, rotary tillers, snow throwers, riding mowers, lawn tractors, lawn and garden tractors.
- Over 60 attachments for mowing, grounds maintenance, landscaping, gardening, snow removal.
- Genuine Ford parts, fast service.

Ford **DERKS EQUIPMENT REG'D.**
CHESTERVILLE
448-2462

Vice & Craig Ltd.

FUNERAL HOMES
METCALFE, WINCHESTER AND CHESTERVILLE
774-2120
one convenient phone number serves all three locations

CROWDER MONUMENTS

WILLIAMSBURG

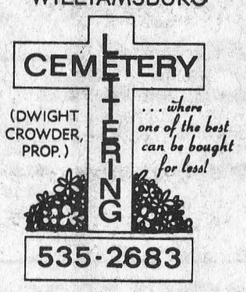

March, 1975

EST'D B 1905

BROWNLEE

Funeral Home
Finch, Ontario
AMBULANCE SERVICE
984-2234
46tf

Professional Directory

MEALS-ON-WHEELS
For information on the Meals-on-Wheels Service, Phone:
Mrs Murray Duncan, 448-3314
Mrs F. M. Cass, 448-2674
Oct. 74

Fred S. Coons

Fire, Auto, Casualty and Life Insurance
Chesterville 448-2398
Nov. 1974

James R. Moran
Life Assurance, Disability Income
Registered Retirement Plans, Family Plans
GREAT WEST LIFE CO.
College St. Chesterville, Ont.
PHONE: 448-2834
Sept. 74

SMITH BROS. GRANITE
"The Monument People"
Established, Known and Trusted since 1882
First-quality Granite — Finest of Craftsmen — Shaped Carving — Latest Design and Method — Written Lifetime Guarantee
Sales Representative
DOUG PRIEUR
R.R.2, Lunenburg
Phone 346-5909
Oct. 74

Clement Insurance Agency
Since 1893
GENERAL INSURANCE
Our knowledge and experience in Insurance enables us to give you first class, prompt, efficient service.
JOHN CLEMENT
Chesterville — Ph.: 448-2598
Dec. 74

LICENSED AUCTIONEER
I solicit your attention:
I can give you a Complete Business-Like Sale Management Service. Costs no more.
R. HAROLD BROWN
— Cornwall, R.R.2 —
Phone 932-7925, Area Code 613
Mar. 74

Jack H. Bush
GENERAL INSURANCE AGENT
Automobile
Fire — Casualty
Farm
Mutuals
Avonmore and Finch, Ont.
June 1975

Harold D. Poapst
Insurance and Real Estate Broker
Representative
Grenville Insurance Co.
Automobile, Fire, Casualty, etc.
Phone Us Collect
PH. 774-2602 - WINCHESTER
Aug. 74

LICENSED AUCTIONEER
Will handle all kinds of Farm or Household Auctions. Guaranteed results. Reasonable rates. Write or phone for dates at my expense.
DWIGHT TUPPER
CHESTERVILLE, R.R.1

Biccum and McIntosh Ltd.
FOR COMPLETE INSURANCE SERVICE
Fire — Casualty — Life
Phone Collect
Chesterville
— Phone 448-2854 —
Oct. 74

ROSS McCONNELL
(Successor to L. D. Wells)
MONUMENTS
Cemetery Lettering
Lifetime Guarantee
PHONE COLLECT OR WRITE
WINCHESTER
774-3349
March 75

SEPTEMBER					1974	
S	M	T	W	T		S
1	2	3	4			7
8	9	10			13	14
15	16			19	20	21
27				25	26	27	28

Coming Events

RUMMAGE — Bake Sale, and Bazaar sponsored by the Dunbar Presbyterian Ladies' Aid Society, will be held at the Chesterville Legion Hall on Saturday, September 14 from 10 a.m. to 4 p.m. 1

FUND RAISING DANCE—Sponsored by the Morewood Firefighters Association, will be held on Saturday, September 14, 1974 at the Chesterville Arena. Music by Glenn Cochrane, refreshments served. Tickets available at the following: Claude's Upholstery, Morewood; The Chesterville Record, Chesterville; Benoit's Store, Crysler; Beaverdam Meats, and Angus Motors, Winchester, and all Morewood Fire Department members. 1-3

AT HOME —Mr. and Mrs. Elburn Carr will be at home to their friends and relatives on the occasion of their 50th wedding anniversary on Sunday, September 22, 1974, at their home in Berwick, Ontario, between the hours of 2 to 4 in the afternoon and 7 to 9 in the evening. Best wishes only. 2-2

CHESTERVILLE LEGION — September 21, Country Gentlemen. Barbecue. 2-2

MEMORIAL EVENING — A Johnny Mooring Memorial Evening will be held at the Civic Centre, Lansdowne Park (Section C), on Friday, September 27, 1974 at 8.30 p.m. Admission $3.00. Tickets available at Fulton Bros., Chesterville. 3-3

25TH WEDDING ANNIVERSARY — In honour of Mr and Mrs Chris Vanturnhout will be held on Saturday evening, September 21, 1974, in the Finch Community Centre. Good orchestra. Lunch served. Everyone welcome. 2-2

25TH WEDDING ANNIVERSARY — In honour of Mr and Mrs Gerry Deschamps will be held in the Finch Community Arena on Saturday evening September 14. Orchestra, the Candy Lynns. Lunch served. Everyone welcome. 1-1

MEETING — Of Eastern Ontario Mini-Pullers Association will be held in the McCloskey Hotel dining hall on Tuesday, September 17 at 8.30 p.m. All pullers, potential pullers and interested parties are cordially invited. 1-1

WEDDING RECEPTION — In honour of Mr and Mrs Gordon Barkley (nee Lorraine Vanier) will be held in the Crysler Pavilion on Saturday evening, Septembe 14. Dancing from 9 to 1, orchestra Kenny Wise. Refreshments available. Everyone welcome. 1

CAR WASH — At Dunbar Community Center, on September 14 and 15 from 9 to 5. Prices: 99c outside, $1.25 inside. Tickets will be sold by team members. With tickets, prices will be 75c and $1.00. Ticket holders will have a chance to win on a draw. Proceeds will go towards Dunbar Country Gals team jackets. 1-1

RUMMAGE SALE — Sponsored by the evening unit of the U.C.W. will be held September 20 at 1.30 p.m. in Chesterville United Church Dining Hall. Good used clothing and many household articles will be offered at low prices. 2-2

TURKEY SUPPER — The annual Turkey Supper, sponsored by the Ladies' Aid Society of St. Andrews Presbyterian Church, Avonmore, will be held Wednesday, November 6 in the Church Dining Hall. Supper will be served from 4 o'clock until all are served. 1-1

TESTIMONIAL SERVICE — Conducted by Walter Green will be held at Crysler Separate School at 8 p.m., Sunday, September 15. This is a non-denominational meeting and everyone is welcome. 1-1

NOTICE — A Special Meeting for everyone in the community of Berwick will be held at the Finch Township Community Hall in Berwick, Friday, September 13. Anyone holding tickets and ticket stubs, please return for Patio Set Draw at meeting. All paid members of Berwick Community Centre are asked to be present to pass opinions on future activities. 1

CARDS OF THANKS

CARD OF THANKS

The family of the late Maude Ezard wish to thank each and every one of their neighbours, friends and reltives who were so good at the time of their loss of a dear mother and grandmother, Maude Ezard. Also many thanks to Rev. Giffin for his comforting words, to Joan McEwen and Edwin Waldroff for solos, organist Mrs Harry Pollock, Brownlee's Funeral Home and to all for the lovely food. 1

CARD OF THANKS

The family of the late Maude Ezard wish to thank the Winchester Memorial Hospital staff on first and second floor, Dr. Dwayne Justus, Rev. Giffin and all others who visited or helped her in any way. 1

CARD OF THANKS

Ingleside Senior Citizens are deeply grateful to the Ingleside Citizens Association and Mr Clarence Mevers, President, for their very generous donation to our club, which made it possible for us to enjoy the African Safari at Hemmingford, Quebec. Special thanks to Mike Rowden and his wife, Peggy, for their untiring efforts to make it all such a huge success, to McDonald's Transit for providing such a comfortable bus with an excellent and considerate driver, to all the rest who helped in any way, our sincere thanks.

Ingleside Senior Citizens,
Helen McMillan, Secretary.
1-1

IN MEMORIAMS

IN MEMORIAM

HALL — In loving memory of a dear son, Bernard Hall, who passed away on September 14, 1973.
As time unfolds another year,
Silent thoughts of our good time together,
Hold memories that will last forever.

Always remembered by Mother,
Mrs Percy Hall and Family
1

IN MEMORIAM

THOMPSON — In loving memory of a dear brother and uncle, Terrence, who passed away accidentally September 10, 1972.
He little thought when leaving home,
He would no more return,
That he in death so soon would sleep,
And leave us here to mourn,
We do not know what pain he bore
We did not see him die,
We only know he went away,
And never said goodbye.

Always remembered by Harry,
Bud, Carrol, and Families
1-1

IN MEMORIAM

THOMPSON — In loving memory of a dear son, Terrence Leonard, who passed away accidentally September 10, 1972.
Hurting comes and hearts are broken,
And loved ones go with words unspoken,
Life goes on, we know that's true,
But not the same since we lost you.
Wishing today as we wished before,
That God could have spared you,
For many years more,
In our hearts your memory is kept,
To love, to cherish and never forget.

Always remembered by Mom and Dad
1-1

CLASSIFIED ADS

FOR SALE — Boar. — 448-2929. 1-1

FOR SALE — Registered Holstein second calf heifer, due September 23. — 535-2155 after 6 p.m. 2-2

WANTED — The Council of the Village of Winchester are requesting applications for a workman to assist the village crew. Duties will consist of working with village crew for street repairs, garbage collection snow removal, meter reading and other general duties. Successful applicant could lead to the position of Village Foreman. — For full information call the Clerk's Office, 613-774-2105, Village of Winchester. 1-1

AUCTION SALE

of
Household Furniture
on
The Property of Rino Masso
3005 Johnston Street
(Eamers Corners)
Cornwall, Ontario
on
SATURDAY, SEPTEMBER 14
10.30 a.m.

Antiques

6-pce. settee; 2-pce. settee; Brass Bed, excellent condition; 2 Mantel Clocks; Gramaphone, working condition; Commode; 2 Washstands; 2 Pine Chests; Wicker Chair; Old Needlepoint Chair; Oak Table; Oak Desk; 2 High Chests of Drawers; Old Microscope in Case; 2 Dressers with Mirrors; Old Press Back Chairs; Wicker Rocking Chairs; Refinished Buffet; 2 Hall Racks; 3 Foot Stools; Iron Pots; Many Crocks; Oil Lamps; Lanterns; Wash Bowl Sets; Standing Tiffany Lamp; Trunk; Wooden Spool Bed; Antique Gun.

Furniture

Stove; Fridge; Kitchen Set; Parlour Set; Tables; Lamps; Pictures; Bedroom Set; Beds; Dressers; Garden Tools; Lawn Mower; Riding Lawn Mower; 12 gauge Shotgun; Paint; Vacuum Cleaner; Sealers; Wine Barrels; Ping-Pong Table; Extension Ladder; Dishes; Other Numerous Articles.

This is a better than average Antique Sale
TERMS — CASH
Rino Masso, Prop.
Auctioneer, R. Harold Brown. 1-1

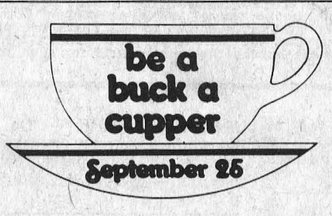

Help crippled children & adults
DETAILS AT PARTICIPATING RESTAURANTS

1975 OLDSMOBILE OMEGA SALON SEDAN



MIDGET GIRLS'

FASTBALL

First Home Game

CHESTERVILLE
vs
STAMPVILLE

★

2nd Game of Finals

CHESTERVILLE BALL DIAMOND

Sun. Night
7:00 p.m.

1-1

Enjoy a night out FUND RAISING & **dancing**

Sponsored by Morewood Firefighters' Association

CHESTERVILLE ARENA

Saturday, Sept. 14

REFRESHMENTS Music by Glenn Cochrane

TICKETS AVAILABLE FROM — Claude's Upholstery, Morewood; The Chesterville Record, Chesterville; Benoit's Store, Crysler; Beaverdam Meats and Angus Motors, Winchester; and all Morewood Fire Department members.

SPOT DANCES
DOOR PRIZES

SPARE RIBS, lb. 79c
PORK HOCKS, lb. 39c
COD FILLETS, lb. 95c
LOIN LAMB CHOPS, lb. $1.19
CHICKEN WINGS, lb. 59c

EARL'S MEATS
Phone 448-2324 Chesterville, Ont.

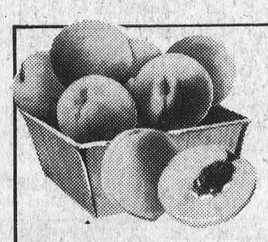

PEACHES
4 qt. basket
$1.59

Brimful Choice Peas, 19 oz., 3	$1.00
Clark Beans with Pork, 19 oz., 2	79c
York Peanut Butter, 16 oz.	69c
Country Corn Flakes, 10 oz.	39c
Salada Prior Pack Tea, 100 bags	79c
Crisco Oil, 38 oz.	$1.79
York Bread and Butter Pickles, 15 oz.	39c
Lavo Bleach, 128 oz.	75c
New No. 1 Potatoes, 50 lbs.	$2.09
Cucumbers, 4	25c

FREEZER SPECIALS

Fronts, lb. — 85c Sides, lb. — 89c Hinds, lb. — 99c
CUTTING AND WRAPPING INCLUDED

meats

Lean hamburger, 20 percent fat content, lb.	95c
Loose Weiners, lb.	69c
Short Rib Roast, blade bone and back strap out, lb.	$1.05
Cottage Roll, lb.	$1.19
Pioneer Bacon, lb.	99c



CRACKED EGGS
doz.— 49¢

STORE HOURS

Monday - Wednesday 8 a.m. - 6 p.m.
Thursday - Friday — 8 a.m. - 9 p.m.
Saturday 8 a.m. - 6 p.m.
Sunday 10 a.m. - 6 p.m.

DAVID'S MARKET
Phone 984-2270 Finch, Ontario



Now available at

BERNIE'S
FURNITURE & CARPET CENTRE
CHESTERVILLE — TEL.: 448-2927

Somerville
Bargains

1968 Ford Galaxie, 2 door hardtop, V-8 engine, power steering, power brakes, new red colour, black vinyl interior.	995.
1969 Mercury Marquis Brougham, 4 door hardtop, fully automatic, electric windows, new copper finish.	1395.
1969 Ford, 1 ton pick-up, 8 foot box, excellent tires, refinished, tow bar for horse trailer, driven only forty-five thousand.	1695.
1970 Chevrolet Impala, 4 door hardtop, new white exterior, black vinyl interior, new exhaust system.	1595.
1971 Chevrolet Impala, 4 door, dark green metallic, beige vinyl roof. Factory air-conditioning, driven only forty-seven thousand, fully powered.	2450.
1971 Pontiac Catalina, 2 door hardtop, metallic green, with beige vinyl roof, green fabric interior, automatic, air-conditioning, power steering, power brakes.	2450.
1971 Monte Carlo, beautiful green outside, green fabric interior, driven by Manager of Engineering Company.	2795.
1972 Dodge Demon, 2 door, original blue finish, 6 cylinder, automatic, power steering, radio.	2350.
1972 Oldsmobile Delta, 2 door, metallic grey exterior, black vinyl interior, fully automatic.	2450.
Ford 700 Chassis, 900x26 tires, spoke wheels, 16 foot aluminum van, only forty-two thousand miles.	3500.

ALL CARS EXCEPT 1968 FORD PURCHASED NEW BY US.

MAINTENANCE RECORD AVAILABLE ON EVERY VEHICLE.

Somerville
Car & Truck Rental Ltd.

RUSSELL SOMERVILLE, AGENT

Highway No. 43, 1 Mile West of Kemptville

TERMS — OPEN EVENINGS

Telephone 258-2946

WE LEAVE ANY VEHICLE
DAILY — MONTHLY — YEARLY

REDUCTION SALE

OF THE REGISTERED
HOLSTEINS FROM THE HERD
of
GOKUL FARMS, CARP, ONTARIO
will be held at
FAWCETT'S SALE ARENA
Winchester, Ontario

Thursday, September 19

8:00 p.m.

30 HEAD SPRINGING AND FRESH COWS, ALL ON R.O.P. AND CLASSIFIED, AND BY E.B.I. SIRES. — ONE REGISTERED BULL, SERVICE AGE,

Also a few added consignments.

In accordance with health regulations, these cattle will all be tested before selling.

MAHLON ZERON — AUCTIONEER

Fawcett Bros.
Sales Service
Winchester, Ont.

774-3610 — phone — 774-5710

There were 127 deaths resulting from snowmobile accidents during the winter of 1973-74, the same as in the previous winter. The number of accidents causing these deaths was down to 109 from 119.

CHURCHES

NEWINGTON WESLEYAN METHODIST CHURCH
Rev. R. T. Benson

SUNDAY, SEPT. 15, 1974

10:00 a.m. - Sunday School.
11:00 a.m. - Morning Worship.
Everyone Welcome
Dec. 73

PRESBYTERIAN CHURCH
Dunbar

SUNDAY, SEPT. 15, 1974

9:30 a.m. - Morning Worship.
Minister: Rev. T. H. Boyd
April 75

PRESBYTERIAN CHURCH IN CANADA
Finch - Crysler
Rev. W. J. Morrison, Minister

SUNDAY, SEPT. 15, 1974

ST. LUKE'S, FINCH
134TH ANNIVERSARY SERVICES
GUEST SPEAKER — Rev. Wallace MacKinnon, Ingleside
11.00 a.m. - 'A Faith to Live By'
soloist - Mr. Edwin Waldroff
7.30 p.m. - "Remember"

All are welcome
Dec. 74

Chesterville - Morewood UNITED CHURCHES
MINISTER
Rev. L. MacD. Ferguson

SUNDAY, SEPT. 15, 1974

9.30 a.m. - Morewood Service
Sunday School
11.00 a.m. - Trinity Chesterville
Worship, Sunday School
EVERYONE WELCOME

Dec. 74

PRESBYTERIAN CHURCH
Chesterville - Morewood
Rev. George Tattrie
Minister

SEPTEMBER
Services held in United Churches

Sunday, October 13
Chesterville - 9.45 a.m.
Morewood - 11.15 a.m.

All Are Welcome
Dec. 73

CHRISTIAN REFORMED CHURCH
WILLIAMSBURG

SUNDAY, SEPT. 15, 1974

9.30 a.m. - Galatians 6, verses 1 and 2
Theme - "Bearing Each Other's Burdens
10.30 a.m. - Sunday School
8.00 p.m. - Belgic Confessions, Articles 14, 15, 16 and 17
Theme - "Man: created, fallen and found"
Those who read this are invited to worship the Lord with us.

May 73

CHESTERVILLE FAIR



Weigh-in action



The crowd came



Up, up . . . away



Hours of work



Dale on the International

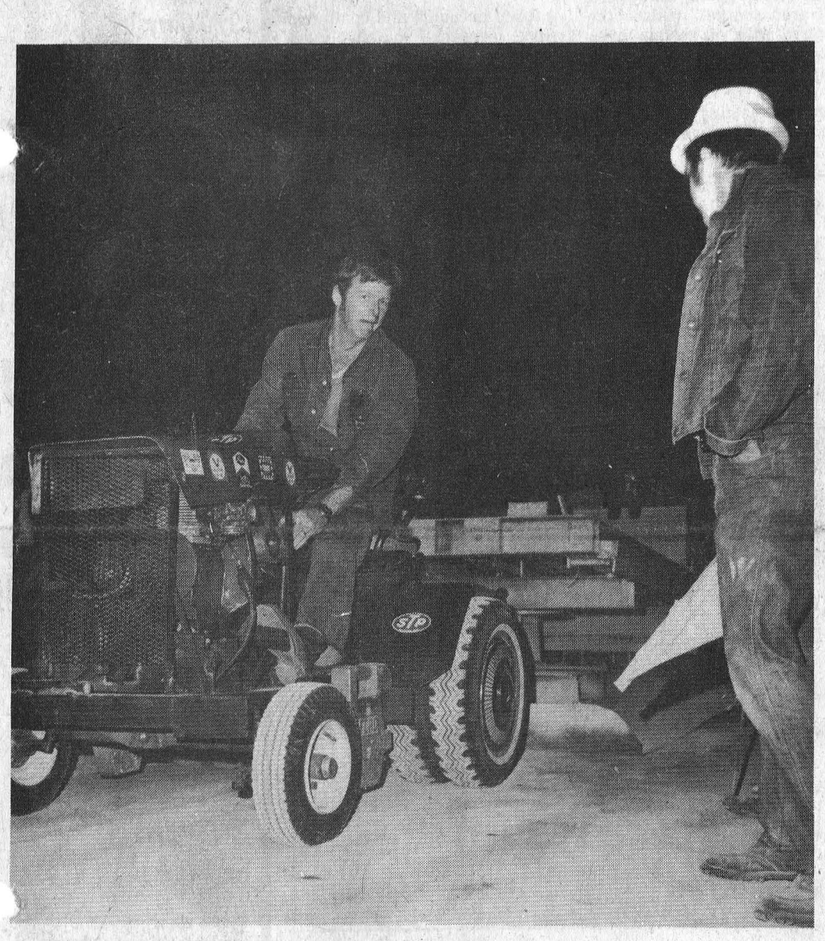

The MacIntosh Modified



No heed to that rearing front-end



Gifts to the new Dairy Princess



Keyes, Keith & Ed



1974's Nora Fawcett — 1975's Annie Leynaar

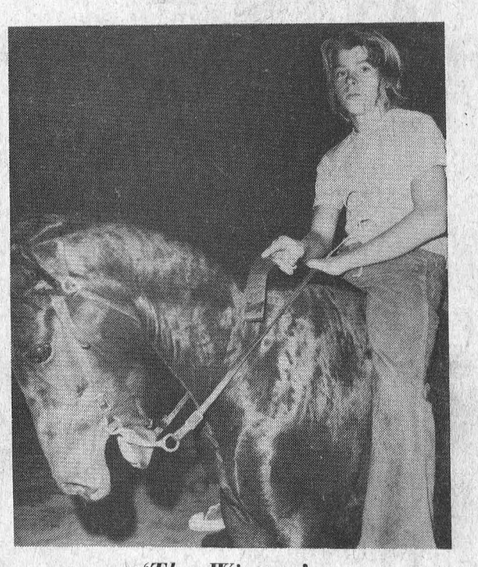

'The Winner'

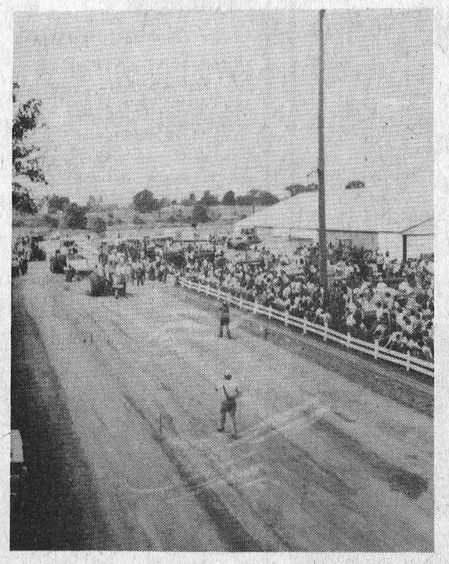

Action on the track

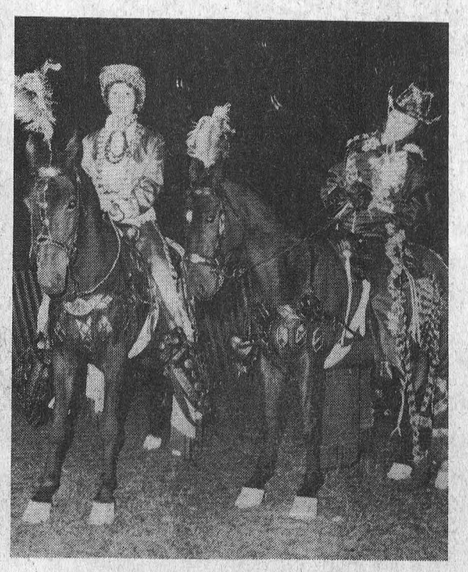

Aren't they handsome

KITCHEN CORNER



SWEET, TENDER, JUICY, CORN-ON-THE COB

There's nothing like it . . . sweet juicy tender corn on the cob. Take the corn from field to fire, cook it right, serve it pronto.

Food specialists are often asked how to handle corn-on-the-cob so that it is sweet, juicy, and tender — as it should be. Their advice is short and simple: cool it now, serve it today, cook it right.

Corn must be kept cool, to keep it sweet. Sweet corn contains natural sugars, which change to starch within 20 minutes of picking. These natural changes happen faster at warm temperatures. Therefore, corn purchased from a refrigerated display and rushed home to a refrigerator will hold its sugar better, and be sweeter.

Corn can never be sweeter than it is at picking time. The change of sugar to starch happens more slowly in a cool envirorment, but it does not stop. Therefore, the sooner you serve the corn, the sweeter it will be. Every hour you keep it, the more natural sweetness is lost.

Cooking affects tenderness. Have a pot of boiling water ready. Add a pinch of sugar to the water. Take the corn from the refrigerator, husk, and remove thesilk. Drop the corn into the boiling water, set the timer and call the family to the table. Five to seven minutes later, the corn is ready. Don't overcook corn-on-the-cob, as this toughens the kernels.

Corn-On-The-Cob, Good Winter Eating

You may want to freeze some for winter eating. If you do it properly the corn will be good when you count on it to bring back a summer's day. Each step in the freezing procedure must be followed carefully if you want to succeed.

First of all, time is important. Don't freeze corn unless it has been freshly picked or has been kept cold no more than a day. Put a pot of water on the stove to boil. Meanwhile husk and remove the corn silks. Separate the cobs by size. When the water is boiling, drop a few ears of the same size into the water. Let the water return to the boil, and cook the cobs for 7½ minutes (small), 11 minutes (large). Drain immediately and plunge the cobs into ice cold water to stop the cooking process. Cool the corn for the same time as you cook it. Drain well. Put the blanched corn into freezer bags force the air out of the bag by pressing against the cobs, seal well with tape, date, label, and freeze.

If you prefer to freeze corn kernels instead of cobs, blanche the cobs of corn for 4 minutes only, and plunge them into ice water. Then cut the kernels from the cob and bag them.

Cobs for the freezer must be blanched longer than kernels because the cobs must be heated thoroughly to destroy any enzymes that could later destroy the flavour of the kernels. When freezing kernels only, they must be heated through to prevent enzymes from changing their flavour.

Don't try to save time and effort by just sticking the cobs, husks and all, into a bag. The husks take up precious room in a freezer, and the corn will take on a cobby taste. Besides, it's not hygenic to store unwashed corn in husks in a freezer.



BIRTHS

August 27, 1974 — Mr. and Mrs. Donald Campbell, Winchester, Ontario, A Daughter.

August 28, 1974 — Mr. and Mrs. David Verstrepen, Ottawa, Ontario, A Son.

August 29, 1974 — Mr. and Mrs. Willian Dame, Finch, Ontario, A Son.

August 30, 1974 — Mr. and Mrs. Lynne Brydges, Winchester, Ontario, A Son.

August 31, 1974 — Mr. and Mrs. Steven Knapp, Winchester, Ontario, A Daughter.

September 2, 1974 — Mr. and Mrs. Robert Clark, Winchester, Ontario, A Daughter.

THROUGH YOUR RED CROSS THOSE YOU HELP WILL ALWAYS REMEMBER

Senior Citizens enjoy outing



Photo by Mike Rowden

A beautiful sunny day, cool weather and 50 Senior Citizens from the Ingleside Senior Citizens Club and there you have the ingredients for a successful summer picnic outing for a group of the older folks.

Thursday of last week saw such an event take place at Parc Safari Africain at Hemmingford, Que. Organized by Mike Rowden and in a bus chartered and paid for by the Ingleside Citizen's Association, the enthusiastic Senior Citizens, travelled in style and comfort to the park grounds, certainly not too tired or weary to enjoy the wonderful sights and animals of the area.

After a short period of souvenier shopping, on arrival, lunch and refreshments were had and the tour conducted. Then another short rest period and over to the dolphinarium to watch the intelligent mammals perform.

While on the return trip back home, a draw was held on the bus and the three lucky winners, Mrs. E. Wiley, Mr. Allan Donnelly and Mrs. Lola Lambert received their special tour prizes. In addition, every member of the tour was presented with a small souvenier gift, as a reminder of the occasion. Also the club now has for its library, a movie film and tape of the whole event, which can be shown and heard at later meetings, to provide entertainment for those who were unable to go.

From accounts and comments since, everyone thoroughly enjoyed themselves and really appreciated the efforts of the organizer and the organization, who contributed so much to make the occasion a success.

Berwick W.I. meets at Foster home

The August meeting of the Berwick Women's Institute was held at the Foster Home with ten members and one guest present.

Mrs. Mabel Rushford, President, opened the meeting with the Opening Ode exercises followed by the motto, "In the old days when things got rough what you did was without". Roll Call, "Something I buy that my grandmother made at home" was answered by many different answers.

The minutes were read, treasurer's report given and correspondence read by the secretary Mrs. Clair Robertson.

Mrs. Glendon Casselman reported that the material had been bought for the smocks and some had already been made.

It was decided to cater to a wedding in September and a 25th wedding anniversary.

Mrs. Clem Rushford had the surprise contest which was won by Mrs. Jessie Ouderkirk. The members sponsored a contestant for the Sweetheart of the Stormont Fair.

Mrs. Jessie Ouderkirk, convenor of Family and Consumer Affairs, had an interesting paper on "Why you are eating what you are and the different things such as lamb, fruit, grain, honey etc., that are scarce." Also the deceptive sale of certain oven ware. Mrs. Ouderkirk expressed her appreciation to the hostesses and closed the meeting. The September meeting will be held at Mrs. Jessie Ouderkirk's home.



Gorden Baker of R. R. 4 Crysler, Ontario has one for 'Believe It or Not'. Gordon was digging some of his potatoes out when he came upon this unusual looking specimen. The potato resembles the famous comic strip character Popeye and Gordon says it may be hard to believe but the potato patch is next to the spinach. — Staff Photo.

Farewell Service held for minister

Sunday morning service in St. Andrews Presbyterian Church, Avonmore, took the form of a farewell service. The Rev. Willis Sayers, B.A., M.A., after six years in the Avonmore charge, has accepted a call to Cushman's Memorial Church at Aylmer and Hull.

The sermon delivered was a very appropriate reading from Acts 20, 17-38, and the topic of the sermon was "I commend you to God."

After the service all were invited to the Sunday School and Mr. Allan MacIntyre, Clerk of the Session, called the Sayers' family to come forward and after a short address, wished the Rev. and Mrs. Sayers the best in their new charge.

On behalf of the members of Session, Mr. McIntyre then presented Rev. Sayers with a desk set with a gold plate suitably engraved.

Mr. Gordon Campbell in a few words, expressed his regret at Rev. Sayers impending departure, and on behalf of the managers, presented Mr. Sayers with a set of luggage.

On behalf of the Ladies' Aid, Mrs. Neil Bush expressed the regret of the congregation at losing the Sayers family and wished them luck. She then presented them with a blanket, sheets and pillow cases to match.

Mrs. Hilda Ferguson, on behalf of the W.M.S., presented Mrs. Sayers with a china tea set.

At the Sunday School Hall, the superintendent, Mr. Sterling Lang, presented Calley and Kenzie Sayers with gifts. Mr. Sayers, Miss Rosanne and Miss Lorraine Sayers received gifts from friends during the past week.

Rev. and Mrs. Sayers thanked all for the lively gifts and said they had spent six of their happiest years in Avonmore.

Following the blessing by Rev. Sayers, lunch was served and an hour of fellowship enjoyed.

JOIN THE CROWD



BE A REGULAR BLOOD DONOR

NEW FALL ARRIVALS . . .

COATS — GOWNS

SPORTS WEAR

DRESSES — PANT-COATS

SWEATERS AND BLOUSES



Bunny's FASHIONS LIMITED CORNWALL, ONT.

111 Pitt St. 933-3281

Bring The Family To The

SNOWMOBILE GRASS DRAGS

AT THE NEW

WINCHESTER AIRPARK

Highway 31 — 3 Miles South of Winchester

Sunday, Sept. 22

Races Start at 1 p.m.

REGISTRATION UNTIL NOON

Admission — ADULTS: $2.00, STUDENTS: $1.00

Children Under 12 Years FREE

1-1



ENJOY OUR FINE SERVICE, DELICIOUS FOOD

We take pride in making your meal a pleasure. Coffee break to dinner, service is complete and attentive, food delicious.

Drop in Soon and often

(Take Out Orders)

Country Kitchen Restaurant

WINCHESTER PH. 774-2417



Fall Fashion Fare

The Jo-Anne Shoppe is first again with distinctively designed fall coats . . . styled with you in mind.

Jo~Anne Shoppe

774-2003 Winchester



Prices in effect until September 21

Top Quality USED CARS

1972 Olds Cutlass Supreme

$3333

SOLD

4 door hardtop finished in Emerald Green with distinctive cloth and vinyl interior. Full size luxury on an intermediate car with low mileage. Must be seen to be appreciated. License EJA-253.

Chrysler, Plymouth, Satellite, Valiant, Cricket & Dodge Trucks.

Our Motto - "Service After Sales".

W. J. L. Boyd & Sons Ltd.

"Your Chrysler - Plymouth Dealer"

Winchester Ph. 774-2520 Ottawa Ph. 236-6505

Prices in effect until September 21

Top Quality USED CARS

1970 Chrysler Newport Custom

$2111

4 door hardtop, finished in Forest Green with matching cloth and vinyl interior. V-8 engine, Power Steering, Power Brakes, Power Windows, AM Radio. License EJA-166.

Chrysler, Plymouth, Satellite, Valiant, Cricket & Dodge Trucks.

Our Motto - "Service After Sales".

W. J. L. Boyd & Sons Ltd.

"Your Chrysler - Plymouth Dealer"

Winchester Ph. 774-2520 Ottawa Ph. 236-6505

Prices in effect until September 21

Top Quality USED CARS

1968 Chrysler New Yorker

$999

4 door Sedan finished in light beige with contrasting black interior and black roof. Power Steering, Power Brakes, AM Radio and Radial Ply Tires. License BWA-795.

Chrysler, Plymouth, Satellite, Valiant, Cricket & Dodge Trucks.

Our Motto - "Service After Sales".

W. J. L. Boyd & Sons Ltd.

"Your Chrysler - Plymouth Dealer"

Winchester Ph. 774-2520 Ottawa Ph. 236-6505

Prices in effect until September 21

Top Quality USED CARS

1970 Chevrolet Van

$1888

Finished in light blue, 6 cylinder engine and a 3 speed standard transmission combine to produce a good little hauler at a low, low price!

Chrysler, Plymouth, Satellite, Valiant, Cricket & Dodge Trucks.

Our Motto - "Service After Sales".

W. J. L. Boyd & Sons Ltd.

"Your Chrysler - Plymouth Dealer"

Winchester Ph. 774-2520 Ottawa Ph. 236-6505

As I See It

By Mike Rowden

Well, it's that time of the year again, fall fairs, exhibitions in the bigger cities and to the chagrin of the kids and the joy of the mothers, back to school.

By 9 0'clock in the morning, mother can put up her feet, enjoy that extra quiet cup of tea or coffee, without the clamor of some recently fed young dashing back into the house within a few minutes of having just had breakfast, hollering, "Ma, I'm hungry, can I have a cookie or peanut butter sandwich?"

Now the streets are quiet, no mad bicycle races up and down the streets. No more dashes for the beaches on those hot summer days we were so fortunate to have this year.

Instead it's the smell of chalk dust, the mysteries of new math, history and geography. In some parts of the country, it's all made more difficult by having to learn it all in a different language or two of them. Aspirin consumption goes down at home but I've no doubt it goes up in the schools, when teachers have to take on the responsibilities for junior and his behaviour. Still and all, it's a cycle that has been going on for years, probably will for years to come with all the feelings of both parents and kids.

Some will go all the way through school, some will drop out, some will be "brains", others mediocre, some perhaps delinquents.

While at a bit of a loss as to how to wind up this week, maybe I can make a point by stealing a bit from Dear Abby's column, and her rule for raising a delinquent.

1. Begin at infancy to give the child everything he wants. In this way, he will grow up to believe the world owes him a living.

2. When he picks up bad words laugh at him. This will make him think he is cute.

3. Never give him any spiritual training. Wait until he is 21, then let him decide for himself.

4. Pick up everything he leaves lying around books, shoes, clothes. Do everything for him, so that he will be experienced in throwing all his responsibilities on others.

5. Quarrel with your spouse frequently in his presence. In this way, he will not be shocked when the home is broken.

6. Give a child all the spending money he wants. Never let him earn his own. Why should he have things as tough as you had them?

7. Satisfy his every craving for food, drink and comfort. Denial may lead to frustration.

8. Take his part against neighbours, teachers and policemen. They are all prejudiced against your child.

9. When he gets into trouble apologize for yourself by saying, "I never could do anything with him."

10. Be prepared for plenty of headaches, you are going to have them.

Junior Farmers attend Prov. Camp

Four Junior Farmers from the area spent the week of September 1-8 at the Provincial Junior Farmer Leadership Training Camp at Geneva Park on Lake Couchiching.

Cathy Sullivan of Finch, Rina Beauman of R. R. 1, Winchester, and Lorraine Eadie and Brad Sullivan, both of Russell were four of the young people representing the Counties of Stormont, Dundas and Russell Junior Farmers at this camp, being attended by one hundred delegates from across Ontario.

During the week, each member was expected to provide leadership to the program, in various ways whether it was planning the evening social event, vespers, developing a new song or working on one of the many other camp activities.

A large portion of the week's program was devoted to "personal" leadership development through a series of discussions and group experiences. Sessions on communication, social recreation, public relations, program planning, conducting effective meetings and numerous other topics of importance to local Junior Farmer Clubs are a key part of the camp.

On return to their home communities, delegates are expected to make use of their new skills and abilities in their local Junior Farmer program.

The Junior Farmer Leadership Training Camp is conducted by the Ontario Ministry of Agriculture and Food.

Avonmore Ladies' Aid holds monthly meeting

The Ladies' Aid of St. Andrew's Presbyterian Church, Avonmore, held their monthly meeting on Tuesday night in the Sunday School Room.

Mrs. Neil Bush presided assisted by the secretary, Mrs. James Tinkess.

Mrs. Orland Kyle, Worship Convener, opened the meeting with a Hymn, Bible reading, Bible Lesson and prayer.

Seventeen members answered the roll call. The minutes were read and approved.

Mrs. James Tinkess, convener of a recent wedding, gave her report and Mrs. John Ferguson gave a detailed and gratifying report from the booth at Avonmore Fair.

Mrs. Bush thanked all the ladies who helped in any way to make it such a success.

Under new business, plans were made to hold the annual Turkey Supper in the dining hall of the church in November.

Several reported on visits made to sick and shut-ins.

The meeting closed with the repetition of the Lord's Prayer in unison and a dainty lunch was served by Mrs. Bush and Mrs. Tinkess.

O.D.H.S. News

On September third, a new year began for all of those who are returning to school and Osnabruck High School is no exception.

With the opening of its doors, came several new faces from Grade 8, from Rothwell Public School, plus new students who have moved into the area. Also new on the school scene is another teacher, Mr. J. Zuece.

The Student Council, which was elected in the spring of 1974, is taking over to serve for 1974-1975. Those elected were: President, Lynn McIntyre; Vice-President, Ray Smith; Secretary, Debbie Froats; Treasurer, Maureen Acres; Special Convener, Doug Campbell; Public Relations, Juliette Rowden; and the Staff Advisor, Mr. Clive Marin.

The first meeting was held September 5, with many new ideas and projects presented for the coming year. Good Luck, Student Council of 1975.

Ingleside - Osnabruck

Rotary meets

The newly formed Rotary Club of Ingleside-Osnabruck held its weekly meeting at the Treasure Island Motel dining-room last Wednesday evening, September 4th, with a good turnout of approximately thirty members.

The meeting opened with the National Anthem, a toast to the Queen, after which Rev. H. McKinnon gave the blessing and a fine supper was enjoyed by all. With supper over, Fine-Master for the evening, Mr. Cliff Rombough of Newington, increased the club coffers somewhat by levying a few nonsense fines on the attending members.

Guest speaker for the evening was Mr. Les Young of Kraft Foods, who gave as his talk such information as he had been able to compile on the aims, ideals, justification and elegibility for the clubs of Rotary International.

President Wm. Mullen then thanked the speaker and urged the attending members to submit their ideas for worthy projects for the club.

General business then having been disposed of, a directors' meeting was held, at which a few items of a constitutional nature were cleared and the meeting adjourned until the following week.

CONSIDER THIS . . .

When you need a new HEARING AID

We sell for less because we allow the salesman's commission of $100.00 off the price. Our years of experience assures you of a properly fitted hearing aid. And we're close by for service after the sale.

SUMMERS' HEARING AID CENTRE
PHONE: 774-2606
Winchester, Ontario
50tf

PARTICIPACTION
The Canadian movement for personal fitness.

Fitness. In your heart you know it's right.

SAVE GAS

use a pogo stick or buy a **NEW FORD**



Stop hopping around from showroom to showroom! We've got the right car for you here. And it's just one of the many economical models available.

MacEWEN Ford

FORD SALES LIMITED
MAXVILLE, ONTARIO
PHONE: 527-2100

KOPAS
Pool & Patio Ltd.
®
ALUMAPOOL inground swimming pools
Pool Servicing
Chemicals and accessories
Visit our display pool
Winchester Springs
Available now!
SAUNAS
Kit or Installed
Tel: 774-2133
® Trade mark of Aluminum Swimming Pools Canada Ltd., Canada's largest and finest manufacturer of aluminum swimming pools.

NOTICE TO CONTRACTORS

Contract For
Application of Asphalt Roofing Shingles

CONTRACT NO. 9-74-113

To install asphalt shingles as per Ministry of Transportation & Communications' specifications and plans at the following locations: 1 - Ministry Patrol Yard, Morrisburg - 1 mile north of Hwy. 401 on Hwy. 31. 2 - Ministry Patrol Yard, Lancaster - west of Hwy. 34 Village of Lancaster. SEALED TENDERS on forms supplied by theMinistry will be received by the District Engineer, Ministry of Transportation & Communications, 530 Tremblay Road, Ottawa, Ontario, until 12 o'clock noon local time Wednesday, September 25, 1974. On the same day the Tenders will be publicly opened and read at the District Office, 530 Trembly Rd., commencing at 1:30 p.m. local time. Specifications, Tender Forms and Envelopes may be obtained in person or by mail from the District Office at the above address.

The lowest or any tender, not necessarily accepted.

Ontario Ministry of Transportation and Communications

1-1



We Know All About Trucks

Don't make a move without seeing us. We'll supply you with the right truck parts for every G.M. truck on the road.

GM MARK OF EXCELLENCE

FOR G.M. TRUCK PARTS
GET THE FACTS FROM THE Parts Department at
ROY'S GARAGE (GREEN VALLEY) LTD.
Green Valley **Tel. 525-2300**

Public Works Canada / Travaux publics Canada

INVITATION TO TENDER

SEALED TENDERS for the projects or services listed below, addressed to the Regional Manager, Finance and Administration, Capital Region, Department of Public Works, Room 108, 66 Slater Street, Ottawa, Ontario, K1P 5H1 and endorsed with the Project Name and Number, will be received until 3:00 P.M. on the specified closing date. Tender documents can be obtained through the plan Distribution Office, Room 110, 66 Slater Street, Ottawa, Ontario, K1P 5H1 on payment of the applicable deposit.

SERVICES

Caretaking and Interior Cleaning Services, Post Office Berwick, Ontario.

Tender documents are also available from the Postmaster, Post Office Building, Berwick, Ontario.

Closing Date: Thursday, September 26, 1974.
Deposit: NIL.

Caretaking and Interior Cleaning Services, Post Office, Newington, Ontario.

Tender documents are also available from the Postmaster, Post Office Building, Newington, Ontario.

Closing Date: Thursday, September 26, 1974.
Deposit: NIL.

Caretaking and Interior Cleaning Services, Post Office, Avonmore, Ontario.

Tender documents are also available from the Postmaster, Post Office Building, Avonmore, Ontario.

Closing Date: Thursday, September 26, 1974.
Deposit: NIL.

Caretaking and Interior Cleaning Services, Post Office, Spencerville, Ontario.

Tender documents are also available from the Postmaster, Post Office Building, Spencerville, Ontario.

Closing Date: Thursday, September 26, 1974.
Deposit: NIL.

INSTRUCTIONS

Deposit for plans and specifications must be made in the form of a certified cheque, drawn on a bank to which the Bank Act or Quebec Savings Bank Act applies, payable to the Receiver General of Canada and will be released on return of the documents in good condition within one month from the date of tender opening.

To be considered, each tender must be submitted on the forms supplied by the Department and must be accompanied by the security specified on the tender documents.

The lowest or any tender not necessarily accepted.

J. J. Carette
Regional Manager,
Finance and Administration,
Capital Region.

1-1

ST. LAWRENCE COLLEGE
OF APPLIED ARTS AND TECHNOLOGY
CORNWALL CAMPUS (613) 933-6080
WINDMILL POINT CORNWALL, ONT.

CONTINUING EDUCATION PROGRAMS

CORNWALL AND OSNABRUCK TOWNSHIPS

LONG SAULT

Registration: Wednesday, September, 25, 7:30 p.m.
Long Sault Public School

Courses Offered: Wednesdays, October 2 to February 26 (unless otherwise noted).

1. SEWING — For beginners and novices. Fee: $15.00
2. FITNESS — For women. Excercise and recreation. Fee: $10.00.
3. YOGA — Afternoons, for women, 1:30 to 3:30 at the Anglican Church Hall. Mothers are invited to bring along their pre-schoolers and form a co-operative nursery. Fee: $10.00.
4. MACRAME — The art of decorative cord-knotting in a five-week course. November 13 to December 11. Fee: $5.00.

INGLESIDE

Registration: Tuesday, October 1, 7:30 p.m.
Osnabruck District High School

Courses Offered: Tuesdays, October 8 to March 4 (unless otherwise noted).

1. TYPING — Basic and refresher. Fee: $15.00
2. FITNESS — For men and women, two separate groups. Exercise and recreation. Fee: $15.00
3. CONVERSATIONAL FRENCH — Beginners. Fee: $15.00
4. SEWING — Novices and advanced. October 22 to March 18. Fee: $15.00

NEWINGTON

Registration: Thursday, October 3, 7:30 p.m.
Newington Public School

Courses Offered: Tuesdays, October 8 to March 4

1. SEWING — Afternoon classes, 1:00 p.m. to 4:00 p.m. — Evening classes, 7:30 p.m. to 10:00 p.m. Fee: $15.00
2. FITNESS FOR WOMEN — May also be offered. Watch future advertisements for more details.

OSNABRUCK CENTRE

Registration: Wednesday, October 23, 7:30 p.m.
At the Community Centre

Courses Offered: Wednesday, October 30 to March 26

1. COOKING — Gormet dishes, baking with yeast, cake decorating, etc. Fee: $25.00
2. WELDING — Those interested in this couse are asked to attend the registration meeting to discuss the possibilities of offering welding.

Tom Butkovich, Co-ordinator, Continuing Education,
Cornwall Campus
Telephone 933-6080, Ext. 207.

CLIP THIS AD FOR FUTURE REFERENCE

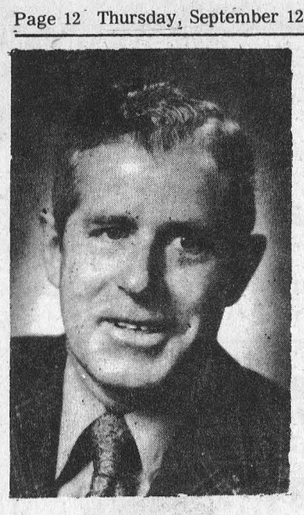

DON IRVINE REPORTS

Donald R. Irvine, MPP for Grenville-Dundas
7th Floor Frost Building-Toronto-Tel 416-965-6701

Violence in amateur hockey

In the past few years, there has been a disturbing trend towards violence in our national sport — hockey. This violence has reached into the minor leagues and is affecting every player involved. The causes and effects of violence in sport have been a source of increasing concern to a great many people. For this reason, the Ontario Government, through the Ministry of Community and Social Services, directed that an inquiry be carried out to investigate violence in amateur hockey. The commissioner of the Inquiry was William McMurtry. In the next columns, I would like to discuss the findings and recommendations of the investigation.

The initial inquiry involved investigation of violence which took place in a Junior B game last winter between Bramalea and Hamilton. In this game, 189 minutes of penalties were handed out to various players. But all the witnesses of the game said that even more penalties should have been called. Vicious fights which took place were met with only minor penalties, and other fights received no punishment whatsoever. Five players and one team official were injuried during the game, and a fight in the hallway of the arena involved players, officials and fans. When the hockey game itself became violent, so did the fans, and at one point fourteen police officers were required in the arena. No one team, or group of individuals was entirely to blame. The violence of the game represented a trend in all amateur hockey — a trend which will continue unless we take immediate steps to control it.

There are many causes of violence in amateur hockey. I would like at this time to outline some of those which were set forth by the recent inquiry. The influence of professional hockey (especially the National Hockey League) was believed to be one of the major causes. It is natural for young amateur players to look up to and emulate the NHL players. Youngsters have been told that the NHL players are the best, and so they try to copy them. And yet the examples which are set by the major leagues are questionable. The NHL has a tendency to stress winning and the use of violence to achieve this goal. Skill and finesse in hockey are secondary to brute force in the professional league. One of the reasons for the stress on violence is the attempt to sell hockey to an audience in the United States which understands brawling more easily than the intricacies of the game. As a result, we see the glorification and admiration of the brawlers — the Eddie Shacks and the Dave Shultzes of the league. With violence so apparent among the professional players, it is no wonder that such behaviour has eroded into the amateur teams.

All the players who were interviewed during the study felt that most advertising of hockey tends to place too much emphasis on fighting and violence rather than on the skill involved in the game. For example, in an advertisement for the NBC Game of the Week, a film clip of a hockey fight was shown.

The structure of the rules in professional leagues further contributes to violence at all levels of the sport. Hockey is perhaps the only game which tolerates and even encourages violence as "part of the game". The professional players who were interviewed stated that they felt great pressure from their peers, and from their fans to stand up and fight. The players believed that they would lose face if they did not retaliate when provoked by an opposition player. Un der the present rule system very little attempt is made to prevent provocation, and so fighting is not only tolerated, it is encouraged. A player has no reason to turn his back and refuse to fight.

Many of the players involved in the inquiry played in college or international hockey under the "no fighting" clause. All of them felt that it was more rewarding to play in a league where violence was not praised or even tolerated. Such a "no fighting" rule has been instituted in Ontario in Toronto Public School Hockey. This is an example which the rest of the sport should attempt to follow.

Another cause of violence in amateur hockey is the lack of direction within the minor leagues. The Ontario Hockey Association Constitution does not clearly define the objectives or purpose of amateur hockey, and much more guidance is needed.

The referee in hockey often sets the tone. A game may become violent if rules are not enforced, or are not consistent. Many witnesses of the Bramalea-Hamilton game felt that a failure to call major infractions in the first period contributed to the violence displayed.

The coach plays perhaps the most important role in amateur hockey. He is responsible for motivating his players, and establishing their attitude to the game. Some coaches tend to stress the violent side of hockey rather than the skills which are needed.

Parents also play a large part in influencing the attitude of their children to sport. If parents demand victory at all costs, then a child can receive a distorted view of the game.

In my next column, I will discuss some of the recommendations of the inquiry. These recommendations will have a great effect on amateur hockey in the future.

BACKHOE SERVICE



R. Van Gilst

774-3311
984-2701

OBITUARIES

Geo. Cinnamon

A former resident of Winchester, George Cinnamon, 2674 Traverse Drive, Ottawa, died suddenly August 31, 1974. He was 73.

A retired oil burner serviceman, Mr. Cinnamon was born June 29, 1901 in Winchester Township. He was the son of the late Andrew Cinnamon and his wife, the former Mary Ann Merkley.

Surviving are his wife, the former Eva E. Docksteader, two sisters, Mrs. Sadie Lannin of Merrickville and Mrs. Hilda Fawcett of Winchester; and three brothers, Wallace, Kenneth and Allen, all of Winchester. Mr. Cinnamon was predeceased by a sister, Estella.

Funeral services for the United Church member were conducted at 2 p.m., September 2 from Vice and Craig Funeral Home to Winchester United Church. Rev. A. MacDonald officiated and a duet was sung by Sheldon and Margaret Robinson. Interment was in Maple Ridge Cemetery.

Pallbearers were William Cinnamon, John Cinnamon, Dwayne Dinnamon, Allan Fawcett, Bruce Cumming, and Benson Cinnamon.

Anna J. McMonagle

Mrs. Anna Jane McMonagle of Berwick, Ontario, died after a brief illness August 16, 1974, at Maxville Manor. She was 97.

Born at Cornwall Centre in 1876, she was the daughter of the late William Alguire. She received her education at Cornwall Centre and was married to George McMonagle, who predeceased her.

One son, Dalton C. McMonagle of Berwick, survives.

Funeral services for the Newington Wesleyan Church member were conducted at 2 p.m., August 19, 1974 at Brownlee's Funeral Home. Rev. Willis Mack officiated. Interment was in Goldfield Cemetery.

Pallbearers were Lorne Alguire, Ross Nephew, Johnson Ouderkirk, Hilliard McCorriston and Floyd Dunbar.

Ida M. Knowland

A retired secretary and former resident of Winchester, Ida Myrtle Knowland died August 30, 1974, at Glen-Stor-Dun Lodge. She was 87.

Born April 18, 1887, at Chesterville, she was the daughter of the late Milo Knowland and his wife, the former Abiah McMillan. She was educated in Chesterville schools and graduated from Cornwall Business College.

Miss Knowland was a member of the Women's Institute, Rebecca Lodge, the Women's Missionary Society and the Ladies' Aid.

Funeral services were conducted for the Presbyterian Church member at 2:30 p.m., August 31, 1974, at Vice and Craig Ltd., Winchester. Rev. R. Neil officiated. Interment was in Maple Ridge Cemetery.

Pallbearers were Archie Rice, Ralph Johnston, Hugh Wilson and Roy Docksteader.

Mae Belle Annable

A housewife and former resident of Kenmore, Ontario, Mrs. Mae Belle Annable, Chesterville, died September 5, 1974 at Winchester District Memorial Hospital. She was 80 years old.

Born March 18, 1894, in Winchester Township, she was the daughter of the late Robert Jennings and his wife, the former Jane Cassidy. Mrs. Annable received her education in local schools and on June 28, 1916, married the late Charles Adolphus Annable at Winchester. Mrs. Annable was predeceased by her husband in 1954.

Surviving relatives include one daughter, Mrs. Halford Crump (Dorothy) and four grandchildren, Orlan, Howard, Earl and Kevin Crump, all of Chesterville. She is also survived by a sister, Mrs. T. Helmer of Winchester and four brothers, D. Jennings, New York, Andrew and Willington Jennings of Chesterville and Gerald Jennings of Winchester. Mrs. Annable was predeceased by brothers John, Arnold, Harry and James and a sister, Edna.

Funeral services for the United Church member were held at 2 p.m., September 7, 1974 at Vice and Craig Ltd., Chesterville. Rev. L.M. Ferguson and Rev. D.L. Gordon officiated. Interment was in Maple Ridge Cemetery.

Pallbearers were Carl Crump, Bert Whittaker, Russell Marcellus, Dwayne Irven, Robert Stewart and Weldon Irven.

SERVICE STATION OPEN THIS SUNDAY

Al's Garage

* * *

To accommodate the driving public, one service station will be open every Sunday.

The staff and students of

ECOLE SECONDAIRE TAGWI SECONDARY SCHOOL

Are Proud to Hold The First

Open House

At The School On

THURS., SEPT. 19

Between the hours of
2:00 - 4:00 and 7:00 to 9:00 in the evening

ALL PARENTS AND FRIENDS ARE INVITED TO ATTEND

IF YOU WANT A PICKUP THAT WON'T LET YOU DOWN



HAVE WE GOT A TRUCK FOR YOU!

DATSUN

448-2488

BOGART MOTOR SALES LTD.

CHESTERVILLE

H. GREER Transport Ltd.

TRUCKS

FOR LOCAL OR LONG DISTANCE MOVING

CALL:
984 - 2878
or 448 - 2873

MORRISBURG

OKTOBERFEST



FEATURING

HANS STUMPF

and his

Bavarian Brass Band

OF EXPO '67

Sponsored by
Morrisburg Lions Club
and Fire Department

MORRISBURG COMMUNITY CENTRE

FROM 9 P.M. to 2 A.M.

SATURDAY, SEPT. 21

GERMAN STYLE

★ DANCE ★ SING
★ MARCH

— TICKETS $4.00 —

Advance Ticket Sales
Morrisburg Lions Club, Box 265
Or Call
543-2744 543-2112

German Food

Midnight German Dinner

Bratwurst Sausage or Roast Beef

Sauerkraut Potato Salad

Coffee Rolls

"Come To The Merry Oktoberfest"

BYERS BUILDING SUPPLIES

CHESTERVILLE

Lumber Yard 448-2182 Store 448-3318



INSULATE NOW for winter comfort

...Plus
Save On
Your Winter
Fuel Bill



The Record may have had Avonmore winning the Fastball Tournament held in conjunction with Avonmore, but such was not the case and this picture proves that point. The Villa Nova Team, from Ingleside for the second year in a row grabbed off the top prize. On their way to the championship they took Gaymor Sports 7-0, edged by L. and R. Golden Eagle 7-6, shut out Valiquette, Ottawa, 2-0 and took nine innings to take Avonmore in the final game 4-3. From the left, Linden Wells, coach; son Lance Wells; Coach Steve Summers and presenting the Finch and District Lions Club Trophy, Club President, D. C. Vollrath. — Staff Photo.

Fastball Teams in finals

Crysler, Stampville providing opposition

All the hours of practice, exhibition games and regular season play is now in the past. Two local fastball teams, the Midget Girls and Bantam Girls are down to the wire and fighting to grab off a championship in the finals of the series.

The Bantam team won their way to final play by taking the Berwick entry out in three straight games. The Berwick-Chesterville series provided close action and a fine display of good sportsmanship. At time of writing the local gals have played two games of the final round against Crysler. The Esther Johnston team have grabbed an early lead in the best-of-seven by winning the first two games.

Over in the Midget Division the local team had to come up with some crucial games to finish in second place. The last game of the regular season was against Winchester and was termed as a 4-pointer, Chesterville won 17-8.

Winchester and Chesterville were against one another in semi-final play, a best 2-out-of-3. Chesterville, playing at home, won the first game by a close score of 25-24. The second game was a real cliff-hanger and was played in Winchester.

Kathy Ziebell stepped to bat in the third inning and put Chesterville ahead one run when she belted the ball out of the park. In the same inning Kelly Chambers came in to score on a sacrifice bunt by Kay Allan. At the end of three Chesterville led 2-0.

Marilyn Hall came to bat in the top of the seventh and made it 3-0 by knocking the ball out of the park, score Chesterville 3, Winchester 0.

In the bottom of the seventh it appeared as though Winchester was going to rally. The first batter got on base with a walk.

A hit by Winchester brought the runner home and at this point the Winchester rally fizzled and the game ended with a 3-1 score.

The 3-1 score was indicative of the close play. The teams met in the infield for the traditional game ending hadshake. And the Winchester team members wished their opponents all the best in the final round against Stampville.

AREA SCHOOLS —
(continued from page 1)

A new program which is expected to implemented soon, will involve Integrated Studies. At present, pupils receive instruction under the Integrated system during the afternoon. Plans are being made to convert two classrooms to a full time integrated program, with, hopefully, the remainder of the school gradually changing to this system in the future. Apart from this, Mrs. O'Connor reports no major changes.

St. Bernard's School, Finch —

Mrs. Kathleen MacNaughton, Principal of St. Bernard's School, Finch, reports a slight drop in enrolment for 1974. 91 students will attend the Finch School as compared to last year's figure of 103.

Five full-time teachers are employed at St. Bernard's. The only change in the staff is Mrs. Bonnie Bean who will teach Grade 6.

Mrs. MacNaughton says the teaching program will remain much the same as last year.

Chesterville Public School —

Enrolment at Chesterville Public School showed a significant 16 percent increase over 1973 figures. 167 pupils have registered, 23 more than last year's 144. The Kindergarten Class accounts for most of the gain, with 30 students enrolled, almost doubling last year's class.

No changes in staff are reported by Principal W. Barton Eight teachers are employed at Chesterville Public, and no major changes in the teaching program are contemplated.

This year, Kindergarten pupils wishing to receive instruction in French will attend classes every day. Those who do not will attend every other day. The French program has been extended to include Grade One students who received French instruction in Kindergarten last year. Beginning this fall, they will receive 40 minutes of French per day.

Morewood Public School —

Total enrolment for Morewood Junior and Senior Public Schools remained unchanged from 1973 with 126 pupils attending.

Mrs. Doreen Marcellus, one of four full-time teachers employed at Morewood, reports two staff changes involving the part-time teachers. Mrs. Joanne Sauders will teach the Kindergarten Class of 20, with students attending one full day every other day, Mary Ann Dion will give instruction in French on a part time basis.

The only change in the teaching program will be in the Physical Education department. Students in each of the classes will receive instruction in Phys Ed from their own teachers. Last year, an itinerant teacher was brought in tor this subject.

Maple Ridge Senior Public School —

Enrolment at Maple Ridge showed an increase of 30 over last year's figure of 239. Fifteen teachers are employed at the school. With no staff changes reported. Principal Bill McMillan says the opening of classes for the fall term went smoothly this year, with fewer difficulties than last year. Maple Ridge School opened its doors for the first time in 1973.

Chesterville and District Nursery School —

28 registrations have been received at the Chesterville and District Nursery School. The School will open for the first time on September 16, with morning and afternoon sessions. Two teachers have been employed, Mrs. Suzanne Coyle and Miss Janice Wylie.

The program will include a Free Play period, a period of Outdoor Play and a Quiet Time. Miss Wylie stated that the school could accommodate 40 pupils, and more registrations, particularly for the afternoon session, would be accepted.

North Dundas District High School —

North Dundas enrolment is down a whopping 193 students while the teaching staff has been cut from 63 to 48 full-time teachers.

The reason for the sharp decline in the 1974 figures is the opening of the new Tagwi Secondary School near Avonmore. Many former North Dundas students will now be bussed to Tagwi while some in the Russell area will attend Metcalfe High School.

The teaching staff has been reduced by 15, with two changes reported: Carol Chippen teaching Mathematics and Mr. Terry Greene, Theatre Arts.

Tagwi Secondary School —

The new Tagwi Secondary School near Avonmore begins its first year with an enrolment of 925 students and 55 full-time teachers.

Principal Gilles Metivier, former Vice-Principal at General Vanier in Cornwall, says approximately 300 of the students are bilingual and one-third of the teaching staff.

The system of department heads commonly used has been replaced with the appointment of six deans in the following areas: Communications, Social Sciences, Arts, Pure and Applied Science, Vocations, and Student Services.

Elma

Mrs. Hugh Manson and Scott of Bowness, Alberta, spent two weeks with relatives here. On their return home, they were accompanied by Mrs. Manson's parents, Mr. and Mrs. Wilfred Carruthers.

Mr. and Mrs. John Casselman, of Toronto were overnight guests of Mr. and Mrs. Graham McPherson Saturday. Charles, who spent the past week with his grandparents, returned to Toronto with his parents, on Sunday.

Mr. and Mrs. Don Dillabough spent the weekend at their son Gary's cottage at White Lake.

Mr. and Mrs. Arnold Barkley and Donnie, Riverside Heights, were supper guests of Mr. and Mrs. Graham McPherson recently.

Mr. and Mrs. Melvin Dillabough and their guests, Mr. and Mrs. Ralph Swerdfeger, Bridge North, arrived home on Tuesday after spending some time with Mr. and Mrs. Harold Brown and family of London. While on holiday, Mr. and Mrs. Dillabough went by jet from London to Cuyhoga Falls, Ohio, where they visited Mr. and Mrs. William Clealand, and Mr. and Mrs. Frank Sullivan.

Mr. and Mrs. Gordon Whittaker and children, Iroquois, spent Saturday with Mr. and Mrs. J.H. McMillan.

Mr. and Mrs. C.M. Killen and girls of Kingston spent the weekend with relatives and friends here.

Mr. and Mrs. Norman Mowat of Manotick were Sunday guests of Mr. and Mrs. Edgerton Barkley.

The decendants of Mr. and Mrs. W. Arthur McMillan held their family picnic at Mr. and Mrs Hugh A. McMillan's cottage, Ault Island, Sunday.

Mr. and Mrs. Ralph Swerdfeger returned to Bridge North Friday after visiting Mr. and Mrs. Melvin Dillabough and other relatives.

BIG
WRESTLING
SHOW
STRENGTH DEMONSTRATION
Chesterville Arena
Friday, Sept. 13
8:30 p.m.
The Great Antonio
510 lbs.
(The man can pull 4 busses)
against
The Butcher
440 lbs.
6 Bouts

INVITATION TO TENDER

WINCHESTER DISTRICT MEMORIAL HOSPITAL

Winchester, Ontario.

SEALED TENDERS, clearly marked as to contents, are invited for the following commodities and services. Quantities stated are average (estimated) consumptions and they may vary and are dependent upon percentage occupancy rates incurred during the year.

(a) BUNKER OIL, No. 6, 100,000 gallons (size of tank: 10,000 gallons).

(b) FIRST QUALITY BREAD, 24 oz. loaf, white or brown, sliced and wrapped, regular and saltless, 8,000 loaves.

Other baking products, rolls, etc. as required.

(c) MILK, pasteurized and homogenized, 12,000 quarts in cartons, plus 10,000 quarts in bulk for use in Arnett Dispensers and skim milk 1,500 quarts.

(consideration of this part of the tender will be based on total cost of the individual items in section "c" and on the basis of a 5-day delivery schedule)

Period of the supply for the above commodities will be for 12 months from January 1, 1975, and all bids are to be based on delivery at the hospital.

(d) SNOWPLOWING - hourly rates only should be quoted. Further details as to the scope of the work involved, insurance requirements, etc. may be obtained from the undersigned at the hospital.

CLOSING DATE FOR TENDERS WILL BE FOUR P.M. FRIDAY, SEPTEMBER 20, 1974.

LOWEST OR ANY BID NOT NECESSARILY ACCEPTED.

**The Administrator,
Winchester District Memorial Hospital,
Winchester, Ontario.**

2-2

BOWLING
Re-opening for 1974-75 season
Any person wishing to join a league
please contact
MONAST
BOWLING LANES
Phone 448-2168
Open for Sunday
Bowling beginning October 6th.

$ UNLIMITED $
FUNDS
FOR
RURAL
MORTGAGES
HOUSES – FARMS – PROPERTY
IMMEDIATE SERVICE
443 - 3200
BRYCE
LATOUR
Broker

This is Our Message . . .



WE STAND READY
TO SERVE YOU
IN MANY
DIFFERENT
WAYS
YOU CAN HELP US
SERVE
PLEASE CHECK
YOUR
SUBSCRIPTION
IS IT DUE?
IF SO
WE WOULD APPRECIATE
A VISIT FROM YOU
CO-OPERATION
'IF YOU TRY—WE'LL TRY'
THE
CHESTERVILLE
RECORD LTD.
448-2144

- Office Supplies
- Advertising
- Wedding Invitations
- Typewriters
- Plastic Signs
- Commerical Printing
- Photography
- Continuous Forms

Berwick Annual Fastball Tournament . . .

Finch wins Ladies' Division Levi's capture Men's Trophy

The weather was great for fastball over the past week-end and full advantage of the situation was taken at Berwick when that community hosted their annual week-end fastball tournament.

Most tournaments are made up of A and B divisions, but the Berwick session offers something different. The mens' division is straight knock-out and this in turn leaves time to work in a ladies round.

The tournament was opened on Friday night with all the action featuring the gals. The Chesterville team became spectators early in the tournament when they bowed 13-6 to an entry from Finch in the 7 p.m., game.

Moose Creek had the same fate as Chesterville in the 8:30 game, Apple Hill won 15 to 3.

Action in the Ladies' Division resumed on Saturday at 1 p.m., Crysler won over Berwick Midgets by a score of 4 to 3. At 2:30 Avonmore kept their hopes alive by beating Berwick 34 to 20.

The gals were back on the diamond on Sunday and the teams left in competition were decreasing. The first Sunday game at 12 noon saw Finch eliminate Apple Hill. Crysler earned the right to go to the finals by taking Avonmore out.

The big game of the day, to find the top team, went at 6 p.m. on Sunday evening and featured the best from Finch against the Crysler hopefuls. The trend of the game was set early and continued through seven innings. The team from Finch won the game and picked up the $40.00 top prize money in the Ladies Division. The second place team took home $30 and teams three and four each were presented with $15.00.

The men's division, with sixteen teams, featured some real heavyweights, such as Levi's of Cornwall, Villa Nova of Ingleside, teams from Ottawa, Morrisburg and throughout the district. Throughout play on Saturday and Sunday team after team fell by the wayside and were eliminated from further play. By 7:30 on Sunday evening there were only two teams with unblemished records, Levi's of Cornwall and Villa Nova of Ingleside.

Depending on where you stood in the crowd each team was worth a side bet to win the match. The Cornwall crew scored right in the first inning and Ingleside were forced to play catch up ball all the way. The Ingleside rally never really materialized and Levi's took home the Dalton Ouderkirk Trophy and $175.00 in cash. They won the final game 6-2.

Play in the men's division started at 9 a.m., on Saturday morning, when Iroquois eliminated Berwick by taking the home-town team 8-3. Winchester bowed to Ingleside by a close score of 4-2 in the 10:30 game.

L. and R. Golden Eagle of Cornwall took Ingleside's Kraft team right down to the end and finally bowed 4-3. A close game played at 1:30 saw Apple Hill take Rogers Paint by the score of 5-4.

Kemptville travelled 35 miles for a short stay in Berwick when they were beaten 4-2 by the Brinston team. At 4.30 Monkland and Morrisburg tangled. The two M's put on quite a show before Morrisburg won 4-3.

The boys from Osnabruck Township gave the team from Heckston a bit of a lesson in fastball and the O. C. gang won 13-6.

The final game in Saturday's play pitted Levi's against Ottawa. The Cornwall entry put on a good show and won the game 14-4.

Ingleside's Villa Nova were up against Iroquois in the first game played at 9 a.m., on Sunday morning. The Ingleside team rolled up their second win of the tournament by a one-sided score of 6-0. Apple Hill knocked Ingleside's Kraft out of competition when they won 4-1.

At 12 noon it was Brinston and Morrisburg on the diamond, Brinston won 4-2. The 1:30 game was a very, very close contest and Levi's narrowly got by Osnabruck Township 3 to 2.

In the three o'clock game Ingleside won the right to play in the final game by taking Apple Hill by a score of 4-2. Ingleside sat waiting in the 4:30 game as Levi's and Brinston squared off to see who would be the other entry in final play. Levi's won the game 4-1.

The stage was set for the big game of the day which would decide the ultimate winner. Team members had the opportunity to fill up on some barbecued chicken, which was being served at the tournament, or they could grab a snack at the refreshment booth.

In the 7:30 game, the men's final, the Cornwall crew took command in the first inning and never relinquished the lead to the Ingleside team. The final score was Levi's 6, Ingleside Villa Nova 2.

The coach and captain of the Levi team were called to the back stop where Dalton Ouderkirk, assisted by his son, presented the Ouderkirk Trophy. The team captains of the four top finishers were presented with their prize money — 1st, $175.00; 2nd, $125.00; 3rd, $50.00 and 4th, $50.00.

Tournament officials stated that they were satisfied with the week-end's tournament and a spokesman for the Levi Squad said his team would be returning next year to defend their 1974 championship.



A ladies' team from Finch went through competition at the Berwick Fastball Tournament last weekend with a clean record. The final game was played against Crysler on Sunday evening. Front row from left, Carol Zeran, Gail Shaver, Susan Fetterly, Karen DeHoog, Sharon MacLeod, Karen Blair and Sandra MacMillan. Back row from left, Jim Hume, Asst. Coach; Lynn Ouderkirk, Linda Leduc, Kaye Hanna, Judi MacLean, Captain; Marg Neville, John Neville, Coach; Cathy McRae, Linda Holland, Cheryl Arbuthnot, Susan Rainey, Marilyn Helmer, and Fraser Ouderkirk, Assistant Coach. — Staff Photo.



Levi's of Cornwall, winners of the men's division at the Berwick Fastball Tournament held last weekend in Berwick. Front row from left, Doug Taillon, Tom Lalonde, Pete Taillon, Gilles Viau, Ray Montrey, Roma Labrecque with Claude Labrecque in front. Back row from left, Keith MacGregor, Brian Coleman, Barry Coleman, Butch Belanger, Lionel Currier, Michael Ruggiero, Brian Murphy and Jerry Spinner. — Staff Photo.



Winning trophies and tournaments is becoming old hat for the Levi team from Cornwall. The team with their win on the weekend at Berwick have captured five tournament trophies over this current season. The Cornwall team have recorded an enviable win loss record in 1974, in 48 games they have won 40 and lost only 8. Team personnel Jerry Spinner, on the left and Roma Labrecque, on the right, are shown here being presented with the Dalton Ouderkirk Trophy by Dalton, the donor and son Timmy. — Staff Photo.

CARD OF THANKS

Harris and Rose Rupert would like to thank our family, Margaret Rose Rupert, Alice and Wayne Ouderkirk, grandchildren Roger, Tammy, Nancy and Susan Ouderkirk for a lovely surprise birthday party at the home of Alice and Wayne Ouderkirk. The party had as guests, Lyle and Christine Hunter, Claytus and Mary Gurnsey, Esther Platz, and son Philip, Harold and Ruth Cameron, Millard and Blanche Cameron. We were also pleased to welcome Ena and Oliver Gallinger and Charlene, Mr Redvers Rupert and Mr and Mrs Johnson Ouderkirk. A very pleasant evening was spent in reminiscing which was brought about by Harold and Ruth Cameron bringing a picture of our grandparents. Mr and Mrs James Steele taken in the 1880's, which brought back many memories. The beautiful birthday cake, corsage, gifts, congratulations and sumptuous buffet supper all helped to make the evening one to be remembered. We would like to again thank our family, the Cameron family, Mr and Mrs Johnson Ouderkirk and Mr and Mrs Oliver Gallinger and other friends for the lovely evening.

Harris and Rose Rupert
1-1

CARD OF THANKS

We wish to express our sincere thanks and appreciation, to our friends, neighbours and relatives for their many kindnesses, memorial donations, floral tributes and messages of sympathy extended to us in our recent bereavement of a beloved mother and grandmother, Gladys Fetterly. A special thanks to Rev. Ferguson, Rev. Tattrie and Rev. Gordon, to Dr. H. Justus, the nurses and staff on second floor. Your kindness will always be remembered.

The Family
1

MOVIES

Thurs., Fri., Sat.
Sept. 12, 13, 14
"DAISY MILLER"

This picture is very new and made to order for those who would like to see a great show made as they used to be. Cybill Sheppherd is terrific as DAISY. The music such as "I Wandered One Day To The Hill Magie" is a delight.

Mon., Tues., Wed.
Sept. 16, 17, 18
"THE CLOCKWORK ORANGE"

The same powerful restricterd show of two years ago. Starring Malcome McDowell.

Restricted To Persons 18 Years of Age And Over.

The Winchester

CONSEIL D'EDUCATION DES COMTES DE STORMONT DUNDAS & GLENGARRY COUNTY BOARD OF EDUCATION

EXECUTIVE ASSISTANT TO THE DIRECTOR OF EDUCATION

Applications are invited for the position of Executive Assistant to the Director of Education & Secretary of the Stormont, Dundas and Glengarry County Board of Education.

The Position

This opening is to replace an employee who is retiring on pension. The Executive Assistant relieves some of the administrative detail from the office of the Director & Secretary of the Board.

This person must have the ability to work on a sustained basis without supervision; the ability to earn and hold the confidence of trustees, administration, school personnel and the media.

Specifically, the duties of the Executive Assistant are to be found under three general areas:

I Administration
II Trustee Assistance and Liaison
III Communications

Applicant

The successful candidate should be familiar with and have worked in the Public Relations field. Experience in the field of education would be an asset but not necessary.

The Salary

The salary will be commensurate with qualifications and experience.

Reply in confidence, including personal data, a complete resume of experience and references by September 25, 1974, to:

T. R. Leger,
Director of Education.

Secretary of the Board,
The Stormont, Dundas & Glengarry
County Board of Education,
305 Baldwin Avenue,
Cornwall, Ontario. K6H 5S6.
Tel: (613)-933-6990

K. Fraser Campbell,
Chairman of the Board.

1-1

Gerald Jans shows Grand Champion cow

Fifteen exhibitors brought out 53 animals at the Stormont County Black and White show held August 31, commencing at noon hour. Gerald Jans, Moose Creek, received the Premier Breeder and Premier Exhibitor awards with J. H. Morrow, Maxville, second for each win.

Judge Joan McNeely, Lyn, did an excellent job of placing the classes, and found her senior champion females both in the class for four-year old cows. Standing first was Glenstor Queen Rock shown by Gerald Jans, while Harperview Ann was in Reserve position shown by Oran Montgomery of Monkland. Both cows were daughters of Seiling Rockman.

Oran Montgomery's entry in the senior yearling heifer class stood first and was named Junior Champion female. She was another Seiling Rockman daughter, Montmaple Rockman Hazel. The first place junior yearling heifer shown by Gerald Jans was Reserve Junior Champion female Glenstor Crystal, also by Seiling Rockman.

Six bull calves were shown, with Wesson Laddie, sired by Wesson Lad, standing first and taking the Champion bull award for J. Wesley Ferguson and Sons. The Reserve win went to Murrayholm Alert Dandy, sired by Glenholm Alert Dean and shown by Marland Murray and Son, Martintown.

Gerald Jans had the first prize Breeder's herd and stood first in class with his entry in the three-year-old and two-year-old classes. J. Howard Morrow had the first prize aged cow and Oran Montgomery showed the winning heifer calf.

There was a special NIP class (National Improvement Program) for grade Holsteins. The six entries were headed by Peter Zeran, Newington with Palatarth Helen.

CARD OF THANKS

Thanks from the Berwick Community Centre to everyone who helped make the Ball Tournament a success. Special thanks to those who gave donations and helped get ready for the Tournament as well as cleaning up afterwards. 1

H. W. Algate, R.O.
OPTOMETRIST
COMMUNITY HALL
CHESTERVILLE

by Appointment only
THURSDAYS

PHONE: 448-2807
Mrs. P. J. Gilroy
1tf

Construction
HELP WANTED
★
Phone
448-2332

WANTED
COLLECTION PROBLEMS
For Fast Efficient Collection Service
CALL US
TRI COUNTY CREDIT SERVICE
41 First St. East
CORNWALL, ONT. 932-5022
WE COLLECT
m-15

SENIOR CITIZEN APARTMENTS
★
★ IF YOU ARE SIXTY YEARS OF AGE OR OVER
★ IF YOUR PRESENT ACCOMMODATION IS INADEQUATE . . .
IF YOUR INCOME IS MODEST

THIS IS OF INTEREST TO YOU!

The Ontario Housing Corporation, an agency of the Ontario Government, at the request of your municipal council, is considering the development of senior citizen housing in the town. To determine the local interest in this type of accomodation, survey questionaires are now being distributed.

ONLY BY FILLING OUT A QUESTIONNAIRE CAN YOU HELP TO DETERMINE WHETHER A PROJECT SHOULD BE DEVELOPED.

Further information and questionnaire forms are available to all interested persons 60 years of age and over at one of the following Clerk's Offices:

Village of Chesterville
Village of Winchester
Township of Mountain
Township of Winchester

2-2