THE WINCHESTER PRESS

VOL. FIFTY-NINE — WINCHESTER, ONT., THURSDAY, OCTOBER 31st, 1946. — NO. 24

Coming Events

DATES TO REMEMBER

Reserve Thursday, November 21st, for the Annual Bazaar and Supper in St. Paul's Presbyterian S. S. Rooms. 24tfc.

BIRTHS

At the Louise Marshall Hospital, Mount Forest, Ont., on Tuesday, October 22nd, 1946, to Mr. and Mrs. Fred Draper (nee Shirley Robinson), a daughter.

* * * *

At Winchester, on Saturday, October 26t,h 1946, to Mr. and Mrs. Robert Meldrum (nee Pauline Billings), a daughter.

Rexall

ORIGINAL

1 Cent Sale

Will be held at

Smith's Drug Store

—on—

Wednesday and Thursday

October 30 and 31

Friday and Saturday

November 1 and 2

Four Big Days! Now is the time to stock up with all your needs from the Rexall line. Pay regular price for one article and get an exact duplicate for only one cent.

Please bring your own shopping bag.

J. F. Smith Drug Company

WINCHESTER, ONT.

MOVIES!

Town Hall, Winchester

Every Wednesday and Saturday

Good Feature Picture Each Evening

FEATURE FOR SATURDAY

"Patrick The Great"

Starring Donald O'Connor and Peggy Ryan

FEATURE FOR WEDNESDAY

"East Side of Heaven"

Starring Bing Crosby and Joan Blondell

Saturday Show at 7.30 and 9.00 p.m.
Wednesday at 8.00 p.m.
Admission 30c - Children 20c.

PATRONIZE YOUR LOCAL THEATRE!

Memorial Hospital Pledges Continued

Following is a list of donations to the Memorial Hospital Fund, which have not been previously published. With hundreds of names on the subscription lists, it is quite possible that some have been overlooked for publication in the Press. If you have made a donation to the Hospital Fund and your name has not yet appeared in these columns, please notify us at once and we will see that the error is rectified.

Robt. Beggs	90.00
W. T. Coleman	30.00
Byron Martin	30.00
Jas. Kelso	30.00
A. A. Erwin	30.00
Donald G. Sullivan	25.00
Mrs. Jessie E. Sullivan	20.00
Bruce Shangrow	15.00
Mrs. Ed. Gillissie	1.00

MRS. FRED W. BEACH DIES AT IROQUOIS

Mrs. Fred W. Beach, of Iroquois, died at her home on Sunday morning, following a lengthy illness.

Born in Matilda Township 79 years ago, she was a daughter of William Burnside and his wife, Jane McKercher, her maiden name being Ellen Margaret Burnside. She was married to Mr. Beach on June 12, 1899, at Matilda. Her husband died nine years ago.

Surviving to mourn the loss of a devoted mother are three sons and two daughters—William Beach and Almiron Beach, both in Stamford, N. Y.; Stewart Beach and Mrs. Ross Miller (Hazel),, both in Iroquois; and Mrs. R. Albinson (Armorel), of Bloomfield, N. J. Seven grandchildren survive. Mrs. Beach also leaves one brother, Charles Burnside, of Iroquois.

The funeral service was held at her home. Beach Haven, on Tuesday at 1.30 p.m., conducted by her pastor, Rev. C. W. Hutton. Interment was made in Maple Ridge Cemetery.

DR. W. H. LLOYD LEAVING CHESTERVILLE

Owing to ill health, Dr. W. H. Lloyd, who has practised medicine in Chesterville for 25 years, has been obliged to sell his practice, and will moved to Belleville in the near future. Dr. H. G. Barton, of Schreiber, Ont., will shortly take over Dr. Lloyd's practice, and with his wife and family, will take up residence on King Street, Chesterville.

LOST

Family Allowance Cheque, endorsed by Mrs. Lola Young, lost either in Williamsburg or between Winchester Springs and Arnold Casselman's. Banks have been notified not to cash this cheque, which is for $24.00 value. Will the finder, or anyone knowing of its whereabouts, please notify Mrs. Delbert Young, Winchester Springs. 24c

HILDA GIBBONS, Hair Stylist
Centre St., Winchester
Phone 213W for Appointments
Machineless Permanents, $4.00 up.
Finger-Waving, Shampooing and other Beauty Cultures.
16tfc.

"HOLLYWOOD BEAUTY SALON"
Located at Hotel Winchester.
Machine, Machineless and Cold Wave Permanents
and all types of beauty culture
Evenings by Appointments only.
Phone 292 or 111.
11tfc **Mrs. Louise Armstrong.**

OPEN SEASONS FOR DEER ANNOUNCED

The Ontario Department of Game and Fisheries has proclaimed an open season for deer in the townships of Williamsburg and Mountain in Dundas county from November 18-23, both dates inclusive.

This year, rifles may be used in the township of Mountain. Last year only shotguns were allowed. Dogs may not be used.

Hunting has been good in the two townships during special open seasons in the past. Normally, the districts are a game preserve where hunting is forbidden.

Fawcett Calf Sold For $3000

"Willola Daisy Supreme," a junior yearling heifer, raised by Messrs. W. J. Fawcett and Sons, was sold at the All-Canadian Holstein Sale at Oakville, on Monday, for the tidy sum of $3,000.00. This was Allison Fawcett's entry in the 1945 Calf Club, and won the distinction of being the best "All-Canadian" heifer calf in last year's competition, and this year was Junior Champion at the Eastern Ontario Championship Show, held recently at Kemptville. The buyer was R. M. Berry, of Wilton Grove, Ont.

At the same sale, a two-year-old heifer, owned by Mr. Stewart Fisher, was sold for $1450.00, and one owned by Mr. H. Graham, of Russell, for $950.00.

All previous Canadian Sale records for cattle were broken at this event. A new record average of $2,201 was was established on 66 head, and a new Canadian high for individual prices was set when the five-months-old bull calf, Glenafton Killarney, sold for $40,000.

Bible Society Holds Annual Meeting

The annual meeting of the Winchester Branch of the British and Foreign Bible Society was held in the United Church S. S. Hall on Thursday evening, October 24th, with the President, Mr. H. S. Carkner, presiding.

The worship service was conducted by Rev. N. J. Thomas, with Miss Annie Walker as pianist. The minutes and financial report were read, showing total receipts for 1945 to be $284.67.

A beautiful set of slides on the Bible Society in the Holy Land was shown by Rev. B. V. McLean, the District Secretary. Mr. McLean said: "A deeper interest in the world-wide work of the Bible Society was definitely apparent in this district throughout the past year. This was perhaps due to a wider recognition that with the release of new forces we are now living in perilous times when only Christ and His Gospel can save us from catastrophe. As the world once more is open to the entrance of God's Word, which giveth Light, as millions of new readers in India, China and elsewhere have widened our field and increased our opportunities, as Europe and the Far East, freed from their nightmare of horror, turn to the future, which they hope will give them freedom from fear and want, the Bible Society, with a new sense of its obligations, must 'go into all the world,' and through the distribution of the Holy Scriptures 'preach the Gospel to every creature'."

As the annual report is examined, it will be seen that many branches have risen to the challenge of a civilization at the very cross-roads of its destiny, and have surpassed all former standards of giving.

In closing his address, Mr. McLean expressed his appreciation of the work done by the Winchester Branch and asked that his thanks be extended to all the collectors and contributors who helped to promote this worthy work.

The election of officers resulted as follows:

Hon. President—Mr. J. T. Elnaugh.
President—Mr. H. S. Carkner.
Vice Presidents — Revs. Wallace MacKinnon, N. J. Thomas, H. Kielty, Edgar Ferns and J. A. L. Ellacott.
Sec.-Treas.—Mrs. Oscar Wallace.
Executive Committee—Messrs. Geo. Wilson, Eldon Fennell and Wm. Helmer, and Mrs. E. J. Merkley.

FORMER PASTOR TO BE GUEST SPEAKER AT WESLEYAN CHURCH

Rev. D. W. Summers, of Cattaraugus, N. Y., will be the guest speaker at the Winchester Wesleyan Methodist Church on Sunday, Nov. 3rd, at the morning service at 10.45. The evening service will be in charge of the Ontario Temperance Federation, and the Rev. D. T. McClintock, of Tornoto, will be the guest speaker.

The afternoon service at Hallville Wesleyan Methodist Church will be in charge of the Rev. S. Lyle Summers, of North Bay, Ont., and the evening service at 7.30 will be in charge of the Rev. Mervyn Summers, of Sudbury.

The Wesleyan Church in Winchester will be observing its forty-ninth Anniversary Services on Sunday, November 10th. The guest speakers will be the Rev. James A. Bain, of Cornwall, and the Rev. W. E. Hamilton, of Ottawa. The public are heartily invited to all these services.

—Rev. H. Kielty.

Theatre News!

PICADILLY

NOW PLAYING

Thurs., Fri., Sat., Oct. 31-November 1-2

"HOUSE OF DRACULA"

Dracula, Frankenstein Monster, Wolf Man and Mad Doctor all together in a convention of chills and horrors. Starring Martha O'Driscoll, Lon Chaney, John Carradine and Lionel Atwill.

—Also—

"COLORADO PIONEERS"

Fast-moving, thrill-packed Western adventure, with Bill Elliott.

Next Week's Features

Mon., Tues., Wed., NOVEMBER 4-5-6

"THE BELLS OF ST. MARY'S"

A tender, touching story by the same Director and Actor that gave you "Going My Way." Starring Ingrid Bergman, Ruth Donnelly, Bing Crosby and William Gargan.

Thurs., Fri., Sat., NOVEMBER 7-8-9

"THE CLIMAX"

Mystery, murder, all stalk the Opera House when the mad physician is stirred by the ghost of a lost love. Starring Susanna Foster, Turhan Bey and Boris Karloff.

—Also—

"EL PASO KID"

Thrilling new action-dama, with Sunset Carson.

Mrs. Fitzsimmons Gives Fine Address

The Women's Missionary Society of St. Paul's Presbyterian Church held its annual Autumn Thank-Offering Service on Sunday morning last, with Mrs. W. Fitzsimmons, of Cardinal, President of the Brockville Presbyterial, as guest speaker. There was a good attendance and the service was one of real interest. Rev. Wallace MacKinnon, pastor of the church, presided, and there was special music by the choir, under the direction of Miss Clara Irving, including a sacred number, "Giving All To God," by a ladies' quartette, composed of Mrs. Hugh Wilson, Mrs. Colin Hay, Mrs. Robert Empey and Miss Mary Brown. As a duet, Messrs. Fred Gibbons and Hugh Wilson sang very feelingly: "Softly and Tenderly Jesus Is Calling."

Introduced by the pastor, Mrs. Fitzsimmons gave the congregation a very inspiring and educational address on the work of Missions and the urgent need for the expansion of this important phase of the Christian Church's program for proclaiming the gospel of Christ and teaching its doctrines in heathen lands. At the outset of her address, Mrs. Fitzsimmons said she was pleased to see so many men present at the service, because missionary work is just as much the responsiblity of men as it is of the women. When Jesus was on earth, it was to the men that he said, "Go forth and preach the gospel, etc." Today that responsibility appears to have shifted to a more or less degree to the women of Christian countries. The speaker pointed out that misionary work in heathen lands should be given first place in every Christian Church, as it was a Divine command to spread the gospel to all corners of the earth. "Go forward and teach all nations," was Christ's command to His disciples. Conditions throughout the world today are such that the work of Christian Missionaries was being greatly increased. The speaker emphasized the word "Christian," when referring to missionaries, because, as she stated, there were other religions of non-Christian belief maintaining their missionaries in the heathen lands.

In a war-stricken world where there was still much unrest, grief, distress and unsettled conditions, the need for the teaching of the Christian doctrine is greater than ever, said Mrs. Fitzsimmons. She pointed to Russia as a country which, in her opinion, was not contributing much to Christ's plan for a peace-loving world. "I believe," she continued, "that the labour unrest, strikes, world panic and upheaval in this and other countries are, to a great extent the work of Red Missionaries from Russia."

Referring to the United Nations' meeting now in progress in the United States, she wondered how many of the delegates had read that one great book for guidance, the Bible. How can nations remain at peace when individuals cannot be at peace with each other, she asked. Only with God's help and by following His commands can we hope to accomplish those ideals which will lead to a lasting peace. We can have fine homes, plenty of food, clothes and money, etc., but without God these are of no avail. We may attend church regularly, be members of different church organizations, even the Women's Missionary Society, but if we have not God we are lost. The work of God must always come first. As individuals, she said, the only way to the Kingdom of God is through the Cross of Calvary." As church-goers, men and women of this day and age, it behooves us to put God's work first," continued the speaker. She appealed to members of the W. M. S. in particular to consecrate themselves to God's work, pointing out that if their local church required their services as a Sunday School teacher, they should be willing to act. If someone outside of the church required Spiritual guidance or is in need of help, W. M. S. members should not hesitate to give them assistance. Mrs. Fitzsimmons then gave a comprehensive report on how the money that is contributed to Missions is spent, and reviewed the work of the Presbyterian Missionaries in India, China and Japan. The financing of schools and hospitals as well as churches in the heathen lands was being carried on in spite of the setback caused by war. She emphasized the fact that there was an urgent need for men and women to devote their lives to the work of Missions in foreign fields, also for ministerial work at home. Only seven young men, she said, were enrolled at the Presbyterian Theological College in Montreal at the present time. She praised the work of Lady Deaconesses who were conducting services in churches throughout the country where ministers were not available, and in conducting missions in outposts throughout Canada where churches had not yet been established.

In closing, the speaker urged the congregation to continue to give liberal financial support to Missions, and invited the young people to consecrate their lives to God's work and to take advantage of the Peace-Thankoffering fund if they needed assistance to prepare themselves for the ministry or for work in the Mission fields. This fund was established to help young people finance their way through college, if such assistance was needed, she said, and urged the young people to take advantage of it.

The service closed with the pastor pronouncing the benediction.

Has your Subscription expired?

LAMA CAUGHT BY POLICE ON SATURDAY EVENING

One of the most intensive manhunts in the history of the United Counties ended Saturday night when William Earl Lama, 49-year-old Harrison's Corners farmer, wanted for the knife murders of his wife and nine-year-old daughter last August 16, was captured in the cellar of a Moulinette home where he had attempted to get food.

Acting on a tip from Moulinette residents who had spotted the fugitive in the cellar of the house and thrown a cordon around the dwelling, Cornwall township police sped to the scene and arrested the wanted man, who gave himself up without resistance.

Mr. A. W. Beach Died On Tuesday

In ill health for several years, Mr. Artemus Ward Beach, one of Winchester's oldest and most highly respected citizens, passed away at his home on St. Lawrence Street on Tuesday evening of this week. He was in his 80th year.

Born at Kemptville, a son of the late Lyman Beach and Louise Adams, deceased came to Winchester when a young boy and had spent his entire life here.

Following his graduation from school and after completing a business course in 1887, Mr. Beach took a position in a local bank, one of the few in the district. It was located where Dr. Sherwood's residence now stands. The manager was Mr. S. L. Forest, and Mr. Beach was his first assistant. Later, Mr. Beach opened a general store in Winchester, and for some years operated a local Bakery and Flour and Feed Business in partnership with the late George Reveler. For many years he operated a tile and cement plant, and at the time of his passing was still conducting this business.

As a citizen, the late Mr. Beach was most enterprising. Prior to his failing health, he took an active part in church and municipal affairs, and when the local hotel was built, he was one of the most active canvassers, and it was largely due to his efforts that the project was carried through to a successful conclusion. He was a member of the local United Church and for several years had served on the Official Board.

Not only has Mr. Beach been prominent in the business life of Winchester, but he has done his share in the line of public service, and his name can be linked with many local enterprises which are an asset to this village.

When a young man, the late Mr. Beach married Miss Alice Dixon, who predeceased him in 1929. To this union were born three children, Dr. Faye Beach, of Moosomin, Sask., and Mrs. Ira Shaver (Merle), of Mountain, both of whom survive. Another daughter, Mrs. A. Balkwell (Irma) passed away a few years ago.

In 1934 he was married to Miss Beatrice Lennox, Reg. Nurse, who also survives. He was the last member of his family.

The funeral is being held tomorrow (Friday) afternoon, with service in the local United Church at 2 o'clock, and interment at Maple Ridge Cemetery.

LOCAL AND GENERAL

Appointed High School Trustee.

At the October session of the United Counties Council, held at Cornwall last week, Mr. W. J. Cass, K.C., was re-appointed a member of the local High School Board for one year.

Teacher Resigns.

At a meeting of the Morrisburg Board of Education last week, two resignations were accepted. One was from Miss Margaret Fuller, of the collegiate institute staff, and the other from Morley Beckstead, a member of the board. Miss Fuller plans to go to New Liskeard to teach at the end of the present year.

Orange Prices.

The Prices Board has announced that Canadian ceiling prices on oranges will remain unchanged, despite United States action in removing ceilings. The announcement said no large scale increases in American prices on oranges was anticipated but if they did develop supplies to Canada might be cut slightly. This would be offset, however, by the large California crop, due to arrive in two or three weeks.

Wedding Anniversary.

A happy occasion took place on Monday evening, October 28th, when about 21 relatives and friends gathered as a surprise at the home of Mr. and Mrs. Ewart Carkner and family, on the occasion of their 15th wedding anniversary. The evening was spent in social intercourse, and at an appropriate time, Mr. H. S. Carkner asked the honoured couple to accept the gift of a beautiful motor rug, which was presented by Mrs. Geo. Parish. Mr. and Mrs. Carkner thanked all present for the lovely gift, after which a dainty lunch was served by Mrs. Geo. Parish, Misses June Parish and Elsie Edgerton, and Wendal Carkner. The table was centred with a lovely anniversary cake. Those present were: Mr. and Mrs. Thos. Edgerton, Mr. and Mrs. Donald Edgerton and Elsie, Mr. and Mrs. H. S. Carkner, Mr. and Mrs. Geo Parish and June, Mr. and Mrs. Colbourne Helmer and Erma, Mr. and Mrs. Wm. R. Helmer and family, and Mr. Wm. Armstrong.

Officials From Dept. Health Look Over Hospital Sites

Last week two officials from the Department of Health, Toronto, were in Winchester to inspect the proposed sites for the Memorial Hospital. They were Dr. Stalker and Mr. Gladden. With members of the Hospital Committee, these gentlemen made a careful survey of the land west of the schools, the lands on the farms of Messrs. Jay Quart and Frank Davidson, facing St. Lawrence Street, and the lots at the front (north) end of Mr. Hugh Edgerton's farm, adjoining the Community Park. These were the only sites the officials thought were in any way suitable for a hospital site. They did not state which one of the three they favoured, or which they connsidered was most favourable for the erection of the hospital. Their findings will be reported to the Department of Health, and an official report will be forthcoming from that source in the near future. Until the Health Department at Toronto states which site meets with its approval, the Hospital Committee can do nothing towards procuring a site or starting actual construction of the building.

Miss Frances Acres Dies At Cornwall

Vernon and Winchester communities were grieved to learn of the death of Miss Frances Acres, youngest daughter of Mr. and Mrs. Ernest W. Acres, which occurred at Cornwall General Hospital on Monday evening. In failing health for the past month, the deceased, who would have reached her 20th birthday on Friday of this week, failed to recover in spite of all that medical aid could do.

Her early education was received at Belmeade School, followed by four years at Winchester High School. She entered the General Hospital at Cornwall as a nurse-in-training in September, 1945.

Of a cheerful disposition, she made many friends, who will mourn her passing.

Surviving, besides her parents, are three sisters, Mrs. J. C. Wells, of Montreal; Mrs. Chas. Wallace, of Metcalfe, and Miss Vera, of Ottawa; five brothers, Clifford, of Spencerville; Gilbert, of Ottawa; Eldon, of Windsor; Frank, of Vernon, and Bert, of Ottawa.

The remains are resting at the home of her parents, 26 First Ave., Ottawa, from where the funeral cortege will leave at one o'clock today (Thursday) for service at the Anglican Church, Vernon, at two o'clock.

Bessin's Egg Grading Station

Today's Paying Prices

GRADE-A LARGE ..... 49c doz.
GRADE-A MEDIUM ..... 45c doz.
GRADE-A PULLET ..... 40c doz.

Prices Subject to Market Changes.

FEED NEWS

CREDIT

The old idea of extended credit at the feed store has become a thing of the past. It has proved to be bad business for both customer and feed man, and under present conditions it is quite unnecessary. The bank is the place to get credit. The banks are anxious to loan money and that is their business. The business of the feed store is to supply feed. Anyone who is entitled to credit at the feed store can now get credit at the bank.

We will do our best to keep up a supply of feed and to give good service, but we can not agree to supply credit.

CEMENT

Delivery of our November quota of Cement will start Nov. 5th and we expect to be able to take care of what is needed after that date. Please call in the meantime if you need Cement.

LIME

We have a fresh supply of Hydrated Lime. It is best quality lime suitable for whitewashing or plastering.

STABLE PHOS

Because of the increased demand we have had to bring in another carload of Stable-Phos. It is nearly all booked up but there are still a few tons unsold. The price is $32.00 per ton delivered from the car.

Fennell Feed Company

Winchester - - Osgoode

JUST CALL **33** NEXT TIME FOR

Groceries AND **Fruit**

You will be pleased with both Quality and Price

When Downtown Refresh Yourself at our Soda Bar.

Our 50th Anniversary Year.

1896 **FLORA'S** 1946

WINCHESTER, ONT.

POULTRY WANTED

All kinds of Poultry Wanted at all Seasons. Also Hides and Wool. Highest Prices Paid and you are assured of a Square Deal.

MORRIS ROSS

PHONE 19 - WINCHESTER

CASS & CASS

F. M. CASS, M. A. W. J. CASS, K. C.

LAW OFFICES

Chesterville, Dial 371. Winchester
Bank of Nova Scotia Block. Phone 11

WM. HILL, Optometrist

Specializing in the Correction of Visual and Muscular Defects of the Eye.
In attendance at A. Davidson's.
By Appointment Only.
October 31 and November 14

BESSIN'S

HIGH GRADE

Toilet Clippers

Very fine cut, Nickel-plated Handles

$2.50 pr.

PYREX Utility Dishes

10½ x 6½ x 2 inches 74c
12½ x 8 x 2 inches 96c
BREAD DISHES 69c

"ATOMIC" RAT KILL

IN POWDER FORM

Just sprinkle around where the rats run.

50c Can

JUST ARRIVED

C. C. M. Skating Outfits & Hockey Sticks

ANOTHER LARGE SHIPMENT

Eveready and Burgess Radio Batteries

"ADDISON" 5 Tube Electric RADIOS

In Green Mottled and Cream Plastic Cabinet

$38.50

BESSIN'S BIG STORE

"THE WINCHESTER PRESS"

W. F. WORKMAN, Editor & Publisher.

"Authorized as second class mail, Post Office Department, Ottawa."

AN INDEPENDENT NEWSPAPER

Devoted to the interests of Winchester and surrounding districts. Published on Wednesday evening and dated Thursday. Established in the year 1888, the Press is Dundas County's Largest and Leading Weekly Newspaper. Guaranteed circulation of over 1600. Subscription Rates $2.00, Foreign $2.50, in advance.

Member of the Canadian Weekly Newspaper Association and Ontario-Quebec Division of the C.W.N.A.

Advertising Rates Supplied on Request. Small Advertisements for our Classified Columns: 50c first insertion and 25c for each subsequent insertion.

THURSDAY, OCTOBER 31st, 1946.

THE SPIRIT OF HALLOWE'EN

All Hallowe'en, October 31st, seems to be the night out for all the spirits. Witches are supposed to ride across the sky on their broom-sticks with their black cats behind them, while tricky sprites and elves of all kinds are abroad to wreak mischief. The wise old owl sits in his tree and views the sights wailing "Who-o-o-o" in the darkness. Bonfires, cracking nuts, apple-bobbing in a tub of water, and other harmless pranks are old English customs to mark the night. Styles in other things may come and styles may go, but the symbols of Hallowe'en are synonyms for fun and light-hearted friendliness which apparently nothing can replace, says Ann Sutherland in the Canadian National Magazine.

Hallowe'en has been observed in its present form long before grandfather was a boy. It is doubtful, however, whether many people really know anything about this time-honored occasion. Long familiarity has perhaps obscured the significance of the mystic motifs which find their way year after year into Hallowe'en cards and decorations and whose origin long antedates Christianity itself.

Hallowe'en, or All Hallows' Eve, was the name given in medieval England to the thirty-first of October as the vigil of Hallowmas, or All Saints' Day, but the attendant ceremonies traditionally enacted on the eve of this Christian festival trace their origin back to the pagan rituals of the Druids, the religious order of the pre-historic Celts. Take, for instance, two of the chief characteristics of Hallowe'en—the lighting of bonfires and the belief that of all nights in the year, this is the one when ghosts and witches wander abroad. About the first of November the Druids held their great autumn festival, the central feature of which was the lighting of fires in honor of the sun god as a token of thanksgiving for the harvest and the propitiation for bountiful harvests to come. At this time of the year the harvest is in, the "frost is on the pumpkin and the fodder's in the shock." So Hallowe'en may also be celebrated as a harvest time festival.

A further Druid belief held that on the eve of this festival Saman, the dark lord of death, called together the wicked souls that within the past twelve months had been condemned to inhabit the bodies of animals. Incidentally, the cat, in ancient pagan religion was the animal most frequently regarded as the incarnation of the human soul. Even today in parts of Ireland, the thirty-first of October is still known as "Oldhche Shamhna," which, in case your Gaelic is a bit rusty, translates as "Vigil of Saman."

The apples and nuts without which no modern Hallowe'en party can be successful also have an involved genealogy, tracing their descent from the ancient Roman Festival of Pomona, goddess of plenty, observed November 1st. There the nuts and apples were symbols representing the winter store of fruits and played an important part in the rites. In time the roasting of nuts and the sport known as "apple-ducking"—attempting to seize with the teeth an apple floating in a tub of water—persisted on October thirty-first as the universal occupation of young folk in England in the Middle Ages.

As for the jack-o-lanterns—of course it would not be Hallowe'en without them—pumpkins, together with nuts and apples, had a connotation of harvest plenty in the English festival, and the lighted faces go back again to the pre-Christian era when grotesque carved figures and fiery torches were used to frighten away evil spirits.

Everybody who is young in heart loves to dress up, and Hallowe'en is a fine time to do it. The simplest party becomes an event when we have special costumes to wear. And why shouldn't it, since in our dull, everyday world of work there is often too little simple, wholehearted and wholesome fun? Both children and older folk should enter into the spirit of Hallowe'en because it is one night when realities can be laid aside and all is delightfully make-believe. Hallowe'en with its ghosts and goblins and its tradition of gaiety is the ideal occasion for a party. The traditional color scheme of orange, yellow and black with touches of silver add to the brightness of the festival, while pumpkins and golden cornstalks, bright leaves, pine cones and ripened stalks of grain make realistic decorations. Sharp scissors and black crepe paper are all that are needed for making up shadowy bats, black-hatted riders of broomsticks and other weird figures, while yellow and orange paper leavens the mixture with mellow full moons and grinning jack-o-lanterns that may peer at the guests from unexpected corners of dimly lighted rooms. For those who want to give a party and have all the fun without the fuss a "party package," which contains a variety of table decorations, is available which will solve the problem.

After the games, the guests will want refreshments. Fruit is always good, and sandwiches of various kinds, carried out in Hallowe'en colors, as much as possible, cake, salad, pumpkin pie or doughnuts, are all appropriate for this season.

CAUSES OF FALLS

Each year thousands of persons in industry are seriously injured by falls that could have been avoided. In a memorandum issued this month to plant executives by the Industrial Accident Prevention Associations, nine of the most prolific causes of falls of persons are listed; most of them apply to the general public as well as to those in industry. Here are the causes:

1. People failing to look where they are going.
2. Hurrying or slipping on uneven surfaces, stairs or ramps.
3. Using makeshift supports such as boxes, barrels or chairs.
4. Carrying bulky objects which obstruct the view.
5. Running down stairs or failing to use hand rail on stairs.
6. Failing to use both hands for gripping ladder rungs when climbing up or down ladders.
7. Failing to use safety belts and adequate safeguards.
8. Failing to recognize that good housekeeping is essential to both efficiency and safety, and that hazards include slippery floors, obstructions in aisles, etc.
9. Wearing badly worn, ill-fitting shoes or high heels.

"QUOTE FROM YESTERDAY

Were half the power, that fills the world with terror,
Were half the wealth, bestowed on camps and courts,
Given to redeem the human mind from error,
There were no need of arsenals or forts.

—Longfellow

EDITORIAL NOTES

It is not too early to say: "Do Your Christmas Shopping Early!" Christmas goods are still in short supply and the early shopper will get the preference.

To would-be leaders: There is no real leadership in those who would rather lead than serve. Yes, and those who endeavour to give everything need never fear the loss of anything.

Dr. Milton Burton, of Notre Dame University, has forecast the use of atomic energy in the purification of water and in the production of light. Thank goodness there is a brighter side to this atom business!

It is not too early to point out that running an urban municipality is big and important business which might well attract the active participation of more of the community's leading men and women. Towns and cities which assent to mediocre municipal representation cannot complain if they receive mediocre administration in return, comments the Brockville Recorder and Times.

PLOWMEN MEET FOR FIRST INTERNATIONAL MATCH SINCE 1941



An outstanding feature of the Victory International Plowing Match at Port Albert was the "Salada Tea" event for the best land plowed in sod, using horses. The first and second winners were given Medals and a free trip to Britain. In addition, the Salada Tea Company presented twelve cash prizes totalling $150.00.

IN OUR TIME - - By Howie Hunt

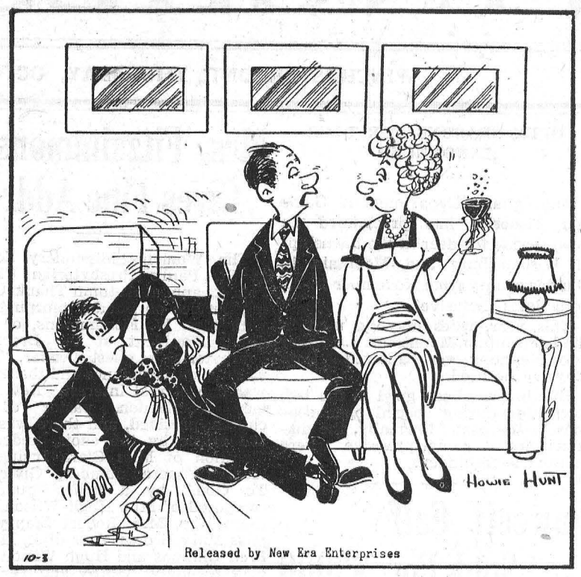

"That's the only thing I dislike about this sectional furniture."

Our Column

The best place to look for a helping hand is at the end of your arm.

A horse in Connecticut chews tobacco. Our guess would be that it's a plug.

Remember, the mind is like a parachute—it works better when it is open.

Children must be taught early not to say snobbish things to the less less fortunate, such as "we live in a house"

Do not waste your time on social questions. What is the matter with the poor is poverty. What is the matter with the rich is uselessness.

The reason you see fewer scarecrows in the fields these days is because Pa's wearing the scarecrow's clothes.—Windsor Star.

Perhaps that young couple who spent their honeymoon in an airplane thought that by so doing they would attain the height of happiness.

A display heading over a news item in last week's Morrisburg Leader read: "Two Large Bottles Each Half Month—Hurrah!" The editor, evidently, was overjoyed to hear that the liquor ration was being increased.

"Madam, what do you mean by letting your child snatch off my wig?"

"Sir, if it is just a wig, think nothing of it. I was afraid that the little devil had scalped you."

Mabel: Jack told me I was the eighth wonder of the world."

Eleanor: And what did you say?

Mabel: I told him not to let me catch him with any of the other seven.

Other Editors' Opinions

ONLY TOO TRUE
(Ottawa Journal)

The Ontario Government, we are told, will not pay a subsidy for milk—knowing it is easier to get into the subsidy business than to get out of it.

RICH MAN'S TOY AGAIN
(The New Yorker)

There has been another boost in the price of new cars, and the situation is now about where it was when the century was young. The automobile is again just a rich man's toy.

THE DOLLAR'S VALUE
(Brantford Expositor)

While it is said that savings deposits in Canadian banks are the greatest in their history, it has been very pertinently pointed out that the purchasing-power of the Canadian dollar is alarmingly low. The true value is measured by what it can purchase of the necessities of life.

MERCHANTS' BENEFIT
(The Brockville Recorder)

Statistics support the idea that retail merchants benefit most of all from the expenditures of tourists in this province. According to a survey conducted recently, the tourist dollar is divided as follows: retail merchants, 30c; restaurants, 22c; hotels and tourist cabins, 17c; gasoline stations, 12c; amusements, 9c; transportation, 7c; incidentals, 3c.

WHERE MEN ARE MEN
(Renfrew Mercury)

In the pioneer times when the old west was new and men were men, daring bands rustled cattle at great risk and considerable profit. Today, the thieves confine their operations to the barnyard and stealing poultry. Booty from a single raid is estimated at 100 or more chickens or turkeys. Cattle stealing is certainly not ethical, but chicken stealing seems an even meaner form of theft.

IMMIGRANTS BRING EVIL IDEAS
(The Labour Leader)

Behind the agitation of innocent and well-meaning people for the nullification of Canadian immigration laws, a few sinister motives are becoming visible.

These sinister motives are not those of the innocent people who are spearheading the attack on our immigration laws. They are the motives of others, neither innocent nor well-meaning, who see the opportunity of dumping hordes of converts to foreign ideologies into this country.

Once here, they would make Canada a battleground for Fascism and Communism. There are enough native Canadians engaged in that fight now without importing reinforcements from abroad.

Canada is struggling desperately to make its democratic system of free government survive the growing peril it faces. On one side we are pulled toward Communism and on the other side toward Fascism by persons who are convinced that free government has no place in the modern world.

All the immigrants who enter Canada from now on will be imbued with one philosophy or the other. They will enter not for a haven but to carry on the fueds which have reduced Europe and Asia to a social cesspool.

IT IS A SHAME!
(Carleton Place Canadian)

How to raise money for service work is always a problem. Holding bingos in Carleton Place provided funds for the 100 Club and amusement for those attending. It seems a shame that such a pastime must be abandoned because the game was misused by persons and organizations to an alarming extent to feather their own pockets. Worthwhile service organizations are suffering for the acts of the selfish. But it would certainly not be out of the way for the law to be clarified to allow service organizations to continue the game. It may be a gamble, but so is any type of business.



Acetylene Welding

We are now equipped to do Acetylene Welding

Anti-Freeze

We can supply you with Reliable Anti-Freeze

Good Stock of Car Batteries and Accessories on hand.

Service and Satisfaction Guaranteed

WE APPRECIATE YOUR BUSINESS

MR. HERMAN STRADER, Service Manager.

Ross Hutchinson

Dodge and DeSoto Dealer

Phone 4, - Winchester.





News From Our Neighbouring Districts

SOUTH MOUNTAIN

Mrs J. Payne is visiting her sisters, Mrs. H. Martin, of Spencerville, and Mrs. M. Cooke, of Ventnor.

Mr and Mrs. Bruce Slater, of Inkerman, were callers in town recently.

Misses Kay Morgatroid and Grace Boyd spent Saturday at Ottawa.

Miss Jessie Cleland and girl friend, of Ottawa, spent the week-end at her home here.

Mr. and Mrs. Thos. Dougall, of Mountain, were Sunday guests of Mrs. M. Johnston.

Mr. and Mrs. Robt. Anderson, of Smiths Falls, and Mr. and Mrs. Joseph Wood and George, of Ottawa, were Sunday visitors of friends here.

Mr. and Mrs. Ersol Murdock, of Brockville, spent the week-end with his parents, Mr. and Mrs. C. E. Murdock.

Mr. and Mrs Roy Hinkley, of Utica, N Y., Sundayed with Mr. and Mrs. Arnold Porter.

Mr and Mrs. Robt. Harper, of Cardinal, Sundayed with Mr. I. N. Harper and family.

Mr. and Mrs. Reuben Barriger, Miss Maude Barry and Miss M. Jordan spent a day at Prescott last week.

Sincere sympathy is extended to Mr. and Mrs. Arnold Porter and Mr. and Mrs. Archie McCrae in the passing of their mother last week.

Fire broke out on the farm of Messrs. Keith and Carl Laushway on Saturday afternoon, destroying all the barn buildings with the season's crop and machinery. It was thought at one time that the house would burn, but by hard work it was saved. Mr. Keith Laushway received burns on his hands while trying to save his horses. No insurance was carried.

Mr. and Mrs. Basil Suddaby and Dale were Sunday visitors of Mr. I. N. Harper and family

Mrs Arthur Shaver, of Kemptville, is spending a few days with Mr. and Mrs. Gordon Mulholland and family.

Mrs. Doris Berry left for Ottawa last week to take up a Hair Dressing Course.

Miss Hazel Keyes, of Ottawa, spent the week-end with her uncles here.

Mr. and Mrs. Gordon Mulholland and family and Mrs. Arthur Shaver spent Sunday with Mr. and Mrs. H. Carleton, of Athens.

Mr. and Mrs. Geo. Bouck, of Iroquois, were Sunday visitors here.

WINCHESTER SPRINGS

Mrs. Robt. Morrow spent Friday with Mrs. David Salter.

Mrs. Bertha Casselman is spending some time with her daughter, Mrs. McGowan, of Brinston.

Mr. Lloyd Allison, who has spent the past ten weeks in Alberta and Saskatchewan, arrived home on Thursday.

The members of the W. M. S. of the United Church were entertained by the Elma Auxiliary at the home of Mrs. Hugh McMillan on Thursday.

Mr. and Mrs. David Patterson and Carol and Mr. and Mrs. Douglas Patterson were guests recently at the home of Mr. and Mrs. Abe Bailey.

Mr. and Mrs. Joe Steele, Patsy and Joel, were guests on Sunday of Mr. and Mrs. Frank Rose, at Perth.

Mr. and Mrs. T. J. Keyes spent last week in Ottawa with Dr. and Mrs. J. J. McKendry.

Mrs. Ralph McIntosh and infant son, Richard Brian, returned home from Cornwall Hospital the latter part of the week.

The many friends of Mrs. Preston McIntosh will be glad to know that she is improving in the Ottawa Civic Hospital.

Mr. W. B. Allison and Miss Susie McMillan, of Dunbar, and Mr. and Mrs. Edgerton Barkley, of Elma, were guests recently of Mr. and Mrs. Thos. Cunningham.

Mr. and Mrs. Jas. Holmes and family, of Inkerman, were guests recently of Mr. and Mrs. Thos. Holmes.

Mr. and Mrs. Vincent Steele and Mr. and Mrs. Alvin Steele spent the week-end at Bracebridge with Mr. and Mrs. Wm. Steele.

Mr and Mrs. Ralph Allison spent Friday in Ottawa.

Mr. and Mrs. Norman Fawcett have returned home from North Bay and Callander where they have been guests of relatives.

Mr. and Mrs. Cyril Duff left for their home in Detroit on Friday morning.

Mr. and Mrs. Jack Sinclair and daughter, Eleanor, of Ottawa, and Mr. and Mrs. A. F. Foster, of Morrisburg, were guests on Sunday for tea of Mr. and Mrs. Jay Bailey.

Mr. and Mrs. Abe Bailey, Mr. and Mrs. Harry Potter and Noel spent Sunday with Mrs. Geo. A. Merkley and Mr. and Mrs. Ken. Merkley, of Nation Valley

A pleasing little event took place at the home of Mr. and Mrs. Dalton Robinson on October 25th when their infant son, Raymond Clair, was baptized by Rev. M. I. Robinson, uncle of his father. A six o'clock dinner was served to the immediate relatives of the family.

Mr. and Mrs. Ray Dillabough and son, Ronald, of Chesterville, were guests on Sunday evening to tea at the home of Mr. and Mrs. Clifford Robinson.

Mr Fraser Bolton spent the week-end at his home here but returned to the Civic Hospital again.

Callers at the home of Mrs. Orren Casselman on Sunday were Mr. and Mrs. M. Landreville, Mr. and Mrs. Douglas Landreville and son, Bryan, all of Ottawa.

Mrs. Orren Casselman spent a few days with Mrs. Melvin Kyer, at Cornwall, recently.

Miss Ruth McIntosh, of Ottawa, spent the week-end at her home here.

Rev. M. I. Robinson and Mr. Clifford Robinson visited friends at Colton and Norwood, N. Y., recently.

Mr. Bruce Johston, of Winchester, spent the week-end with Mr. Beverley Casselman.

Mrs. Arnold Casselman spent the week-end at the home of Mr. and Mrs. Vincent Steele.

Miss Melba Casselman, of Morrisburg, spent the week-end at her home here.

Mr. and Mrs. Dalton Robinson and sons and Mrs. C. Robinson spent Saturday in Ottawa.

VERNON

The Misses Geraldine and Inez Acres attended the Anglican Youth Conference, held at Toronto last week.

Mr. Herman Acres has returned to his home at Qu' Appelle, Sask., after visiting for a month with his friends in this district.

Series Concluded

The final of a series of card parties was held on Monday evening. At the second party, held a week ago, the prize winners were: Ladies, Mrs. Andrew Hopewell, of Britannia Bay; Mrs. A. J. Kenney, of Hallville; Men's: Art. Folkard and Howard Porteous. Consolation awards went to Mrs. Leonard Cameron and Clint. Lewis. At the final party the evening's prizes went to Mrs. Leonard Cameron, Mrs. Fred Lewis, Art. Folkard and Fred Lewis. Consolation awards were won by Mrs. Willard Acres and Ernest Hanes.

The major prizes for the highest counts in the three games went to Mrs. A. J. Kennedy, of Hallville, and Wilfred Porteous, of Vernon. Refreshments were served by the ladies of the Anglican Guild.

CASS BRIDGE

Mr. Jas. Patterson spent the week-end with his daughter, Mrs. E. Turner, and family, of Winchester.

Mr and Mrs. Andrew Fawcett, Mrs. Etta Reveler and Mrs. Emma Gordon spent Thursday evening at the Hogaboams.

Mr. Harold Clark, who is home on furlough from Alaska, spent a couple of days with his sister, Mrs. Jas. Patterson, and Mr. Patterson.

Mrs John Hogaboam, Mrs. Arnold Hogaboam and Mrs. Frank Hogaboam had dinner on Thursday with Mr. and Mrs. Geo. Coons.

Mrs John Scott is spending a few days with her daughter, Mrs. Geo. Coons, and Edna.

Mrs. Jessie Powell had dinner on Thursday with Mr. and Mrs. Frank Hogaboam.

Mr. and Mrs. George Coons and Edna had dinner with Mr. and Mrs. Richard Scott one day last week.

Mrs. Aden Durant, Mr. and Mrs. Ken. Durant and Freida spent Sunday with Mr. and Mrs. Elmer Durant.

Miss Freda Durant had tea Saturday with the Misses Doris and Marlene McHugh.

Mrs. Aden Durant and Mrs. Chas. Black spent Thursday with Mr. and Mrs. Ken. Durant.

Mrs. Jas. Patterson has returned home after spending a week with her sister, Mrs. Orren Durant, in Ogdensburg.

Miss Edna Coons spent the week-end with Mr. and Mrs. Arnold Hogaboam.

Mr and Mrs. W. J. Clarke, of Windsor, and Dr. and Mrs. Fred Millar and son, of Detroit, were visitors at the Patterson home last Thursday.

Mr and Mrs. Lorne Cooke and Lorna Jean and Marion Louise spent Sunday with Mr. and Mrs. Lloyd Cooke.

Mr. and Mrs. Arnold Hogaboam spent Sunday with Mr. and Mrs. Geo. Coons

Mr. and Mrs. Edgar Turner and family spent Sunday at the home of Mr. and Mrs. Jas. Patterson.

Mr. and Mrs. John Fader, Sr., and Mr. and Mrs. John Fader, Jr., were Sunday evening guests of Mr. and Mrs. Arnold Hogaboam.

WILLIAMSBURG

Mr .and Mrs. Mac Strader spent a couple of days last week inToronto.

Mrs. Lillian Tracy, of Maxville, and Mrs. Iva N. Jones, of Ottawa, were guests in town with their aunt, Mrs. Lyda Empey, on Thursday, and attended the funeral of their uncle, the late John L. Empey, of Dundela, held in St. Peter's Lutheran Church, Williamsburg.

The Misses Eva and Beth Carlyle, of town, were guests at Elma on Thursday with Miss Nettie Thom, Reg. N., and Mr. and Mrs.. Lyle Thom.

Mrs. Grant Johnston, of Lisbon, N. Y., was a guest on Tuesday with her parents, Mr. and Mrs. Henry Garlough.

Mrs. Elizabeth O'Shaughnessy, of Madrid, N. Y., and Miss Alice Eastwood, of town, were Sunday visitors with Mrs. Margaret Robb.

The funeral of the late Mrs. Catherinne Arvilla Whitteker, aged 98, who passed away at Elma at the home of her daughter, Mrs. Charles Bouck, was held in St. Peter's Lutheran Church, Williamsburg, with the pastor, Rev. George Innes, conducting the service.

Mr. and Mrs. Ed. Payne and Miss Ruth Payne, of Winchester, attended the funeral of Mrs. Payne's uncle, the late John Empey, of Dundela, held here in St. Peter's Lutheran Church.

Mrs. E. P. Beckstead is spending a few days at the home of her daughter, Mrs. Eva McIntosh, and family, at Winchester Springs.

Congratulations and best wishes for many happy returns, from her friends, are extended to Mrs. Alice Hanes, of Dundela, on the occasion of her 96th birthday, which she will celebrate on Saturday, November 2.

Mrs. Ed. Payne, of Winchester, was a guest during the tea hour on Friday with Mr. and Mrs. Edgar McIntosh. . .

Mr .and Mrs. Alonzo Foster, of Morrisburg, were six o'clock dinner guests on Tuesday at the home of Mr. and Mrs. Edgar McIntosh.

ORMOND

Mr. and Mrs. Thos. Duncan and Betty, Mrs. Jas. E. McLean and Agness and Mr. and Mrs. Percy Carkner spent Thursday evening with Mr. and Mrs. Fred McDonald.

Mr and Mrs. Gordon Reid, after spending some time with the latter's brother and sister, Jas. and Laura Rutherford, left on Saturday for their home in Edmonton, Alta.

Mr. and Mrs. Alonzo Marion and John Edward were guests this week of Miss Laura Rutherford.

Miss Laura Rutherford and Mrs. Alonzo Marion and baby called on Mrs. Jas. E. McLean on Saturday.

Rev. Mr. Waddell was the guest of Mr. and Mrs. Percy Carkner for dinner on Sunday.

Messrs. Dean and Lynden McEwen, Charlie McLean and Ken. Carkner attended the Rugby match in Ottawa on Saturday.

Miss A. E. Carkner spent the week-end at her home.

Mrs. George Carkner, and Messrs. George Carkner and Percy Carkner spent Friday with Mr. Wallace Carkner, of Ottawa, who is building a new house.

Mr. and Mrs. Allan McLean and family, of Arnprior, visited his mother, Mrs. A. E. McLean, on Sunday.

Mrs. Chas. Dillabough was the guest recently of Mrs. Chas. Rattray.

Rev. Mr. Graham, of Poplar Hill, Ont., was the guest of Rev. Charles Waddell on Tuesday.

VANCAMP

Miss Beatrice Bolton, of Kemptville, spent Sunday at her home here.

Mrs. Harold Merkley spent the week-end with her husband at Chesterville.

Mr. and Mrs. Lloyd Byrd, of Patterson's Corners, spent last Monday with Mr. nad Mrs. A. E. Byrd.

Mr and Mrs. Dawson Levere and family spent Sunday with Mr. and Mrs. Fred Levere and family at Cardinal.

Mr. Jas. Arbuthnot, of Russell, called on Mr. and Mrs. Alfred Byrd on Sunday.

We are very sorry to report Mr. George Walter on the sick list. We hope for a speedy recovery.

Mr. Orland Byrd and Mr. Forest Christie called on their grandparents, Mr. and Mrs. Alfred Byrd, on Saturday.

The C. G. I. T. meeting was held at the home of Mr. and Mrs. Willard Bellinger on Saturday afternoon. Miss Lois Levere was in charge of the programme.

Vancamp W. M. S.

On October 23rd, the W. M. S. of Vancamp United Church took advantage of their new lights, which have been recently installed, by putting on their October meeting and slides, which were provided by the W. M. S. Presbyterial. Other auxiliaries were also invited to attend.

Mrs Alfred Byrd, the president, was in charge, with Mrs. Harry Williams at the piano. The meeting opened with the theme: "Fulfilling our church memberships in Christ-like lives." Following prayer by the president, Mrs. H. Williams read a poem on Thanksgiving, and passages of Scripture were read by Mrs. Harold Merkley, Miss Ellen Walter and Mrs. Merrill Taylor. A beautiful duet was sung by Mrs. Hilliard Boyd and Mrs. Buchanan, accompanied by Mrs. Leroy Berry, all of South Mountain. Mrs. Percy Cumming, of Hallville Auxiliary, gave an outline of ways and customs of the people of India, from the Study Book. Mrs. Russell Crowder, of Inkerman, gave a paper, prepared by Mrs. Gervan who was unable to attend, giving advice on what to use for daily devotions.

Mr. Moorehouse, of Mountain, showed the slides on India, and Mrs. Byrd narrated the story of each picture while it was on the screen. These were greatly enjoyed by all.

Mrs Duncan Cameron and Mrs. Harold Simms, of Moutain Auxiliary, accompanied by Mrs. Buchanan, sang a lovely duet.

The closing worship service from the Missionary Monthly was used, and Mr. Gervan led in prayer. Mrs. Byrd thanked all present who had helped to make the evening such a success, and the meeting closed with the Benediction.

MOREWOOD

Mrs. Thos. Hepburn, of Russell, visited her sister, Mrs. Jas. Fetterly, recently, and called on other friends.

Mrs. A. Dillabough spent a couple of days with Dr. and Mrs. Docksteader, at Chesterville.

Mrs. H. Popplewell and Mrs. Jas. Andrews visited a day recently with Mrs. Wm. Thomas.

Mrs. Melburn McLeod and daughter spent the past two weeks with Mr. and Mrs. Donald McLeod.

Mrs. Lou Dyer and Brenda, who spent the past three weeks with Mr. and Mrs. J. B. Loughridge, left for home on Thursday.

Mr. and Mrs. Wm. Fetterly visited Mr. and Mrs. Roy Miller, at Newington, on Sunday night.

Mrs. Jas. Lambert and infant daughter returned home from the hospital on Sunday.

Mr and Mrs. John Anderson, of Heckston, spent Sunday with Mrs. A. Dillabough.

Rev. Mr. Peebles, of Heckston, occupied the pulpit here on Sunday while Rev. E. Martineau was the guest speaker at the Anniversary Services at Heckston.

Mr. and Mrs. Peter Miller and daughter, of New York, were recent guests of Mr. and Mrs. Henry Steen.

MELVINS

Mr. and Mrs. Geo. Beckstead and daughters and Mrs. Farren Beckstead, accompanied by Mrs. John Darling, of the Boyne, spent the week-end with Mr. and Mrs. Lowell Ouderkirk, of Madrid, N. Y.

Mr. and Mrs. Adam Gainer and Mr. and Mrs. Earl Gainer and children were in Ottawa on Friday.

We welcome Mr. and Mrs. Robert Fowler and family to our midst.

We are sorry to lose Mr. and Mrs. Grant Cassell and Glen from our midst. They have moved to Irena.

Mr. and Mrs. George Coons and Edna took dinner on Thursday with Mr. and Mrs. Richard Scott. Mrs. John Scott returned home with them to spend a few days.

Mr. and Mrs. Paul Cayer and children have moved to their new home in Marvelville.

We welcome Mr. and Mrs. Herson Gauthier and Florence back to their farm in our settlement, having spent the past three years in Crysler.

Mr. and Mrs. Elgin Black attended the reception for Mr. and Mrs. Bliss Bowman at the home of the former's parents, Mr. and Mrs. Jas. Bowman, of Cass Bridge, recently.

PLEASANT VALLEY

Anniversary Services were held in this church here on Sunday. The weather was ideal and a large crowd attended both morning and evening services. The guest speaker was Rev. Mr. Martineau, of Morewood. Special music was provided by the choir at both morning and evening services.

Mr .and Mrs. Herbert McQuaig, Mr. and Mrs. Jas. Jackson and Mrs. Ira Ellis, of Hulbert, and Mrs. Wm. Bolton and Marjory and Mr. Stanley Stewart, of Heckston, were Sunday guests of Mrs. Mary Gilmer and Mr. and Mrs. Hilliard Gilmer.

Mr. and Mrs. Orval Seeley and Mr. Carl Seeley spent Sunday with Mr. and Mrs. Robert Corker.

Mr. and Mrs. Howard Robinson, Mr. and Mrs. Donald Francis and Mrs. Harold Francis, all of Hyndmans, spent Sunday with Mr. and Mrs. S. R. Hamilton.

Miss Nellie McShane, of Ottawa, spent Sunday at her home here.

Rev. Mr. Martineau, of Morewood, and Mr. Swerdfeger spent Sunday with Mr. and Mrs. Robert Wallace.

Mr. and Mrs. Gerald Gilmer, of Brockville, and Mrs. Bouchard, of Spencerville, spent Sunday with Mr. and Mrs. Thos. Gilmer.

Mr. and Mrs. D. Adams and Mr. and Mrs S. Adams, Sr., and Mr. and Mrs. Harry Gilmer and family were Sunday guests of Mr. and Mrs. Jas. Gilmer.

Mesdames Garnet Sears, S. R. Hamilton and D. F. Gilmer and Basil spent Thursday in Iroquois.

Mr. and Mrs. John Thorpe and family spent Sunday with Mr. and Mrs. Earl Gilmer.

Sunday callers and visitors of Mr. and Mrs. D. F. Gilmer were Mrs. Mary Gilmer, Mr. and Mrs. Wilfred Seeley and Glen, Mr. and Mrs. John McGowan and Mr. and Mrs. Lloyd Sloan and family.

Mr. and Mrs. Earl Gilmer were calling recently in Iroquois.

CARD OF THANKS — As we are suspending business and leaving Winchester this week, we wish to take this opportunity to thank our many friends and customers for their patronage. Your pleasant associations will long be remembered. —Mr. and Mrs. Peter Kiley. 24c

TENDERS FOR DRAINAGE WORK TOWNSHIP OF MOUNTAIN

Sealed Tenders, marked as to the contents, will be received by the undersigned Clerk of the Township of Mountain, up to six o'clock p.m., on Wednesday, the 6th day of November, 1946, for the excavation of the RIDDELL MUNICIPAL DRAIN in the Township of Mountain.

The volume of earth in excavation is 5134 cu. yds.; hardpan, 296 cu. yds.; rock, 64 cu. yds.

Bidders must use regular forms for tenders, which may be obtained from the Township Clerk or Engineer.

Tenders must state the time when the work is guaranteed by the bidder to be commenced and completed.

Tenders must state separate prices for earth, hardpan and rock excavation. The price for excavation shall include any clearing, brushing, spreading or fills that may be required.

Each tender must be accompanied by a certified cheque payable to the Treasurer of the Township of Mountain for at least ten per cent. of the amount of the tender.

Cheques will be returned to unsuccessful bidders.

The cheque of the successful bidder may be retained for thirty days after the final acceptance of the work.

All, or any bids may be rejected if not satisfactory to the Council of the Township of Mountain.

Plans, profiles and specifications may be seen at the offices of the undersigned.

Dated at Hallville this 21st day of October, 1946.

W. H. Magwood, Civil Engineer,
Cornwall, Ontario.

EDWARD BUSH, Hallville, Ont.
Clerk of the Township of Mountain.
24p

Classified Ad. Section

FOR SALE

FOR SALE—Frame Barn in fair condition, size about 45 x 35 feet. Apply to H. W. Campbell, Mountain, R. R. 2. 24-25p.

FOR SALE—Four-Wheeled Trailer, suitable for farm wagon. Apply to Dan Blair, Winchester. 24c

FOR SALE — 15 Spring Holstein Calves and 10 Holstein Heifers, three and two-year-olds. Apply to Ed. Skuce, R. R. 1, Winchester. 24p.

FOR SALE—75 High Bred Rock and New Hampshire Pullets, 7 months old, laying. Also 200 Pullets, same breed, 4 months old. Apply to J. W. H. Summers, Winchester. Phone 199. 24-25p

FOR SALE—2 Pure Bred Registered Yorkshire Boards, from litter of 14. Dam was first prize sow at South Mountain Fair, 1946; half brothers to Champion Sow at Kemptville Spring Show of 1946. Apply to Keith Flegg, Brinston. Phone South Mountain 25 r 21. 24p

FOR SALE—A quantity of Mixed Barley and Alaska Oats, suitable for seed or feed. Also 1 Quebec Heater, with pipes, and 1 Combination Quebec Heater & Cook Stove. Apply to Alex Davidson, Winchester 24-25p.

FOR SALE OR RENT—150 acres, more or less, in 1-2 lot 12, Con. 1 and 2, Winchester Township, known as the O. Kendrick Farm. 1 mile North of Dunbar. Apply to J. T. Hamilton, R. R. 3, Chesterville. Phone 553. 24-25p

FOR SALE—9 Shoats, eight weeks old Apply to Mahlon Robinson, R. R. 3, Winchester. 24-25p

FOR SALE—Ladies' Black Coat, size 18, with Mink collar. Apply at Press Office, Winchester. 24tfc

FOR SALE—About 20 tons of Timothy and Clover Hay. Apply to Kenneth Casselman, R. R. 2, Mountain. 24p.

FOR SALE—1 Upright Piano, in good repair, and 1 four-burner Oil Stove with Oven. Would like to have these articles sold by Saturday night, as we are moving. Apply to Bessie Rennick, Winchester. 24p.

FOR SALE—1 Electric Washer, Connor. Apply to Mrs. H. G. Graham, Winchester. 24p

FOR SALE — Three-piece Chesterfield Suite, also new Studio Couch. Phone 288. Mrs. W. C. MacDonald, Winchester. 24c

FOR SALE—1 Findlay "Special" Kitchen Range, burns coal or wood; also 1 Wicker Setee. Apply to Ralph MacPherson, Winchester. 24c

FOR SALE—About 200 Rock Pullets, 4 weeks old. Call in evening. Hugh Marquette, Ormond. 24-5p

FOR SALE—Eight-piece Oak Dining Room Suite—Buffet, Table (extension for twelve), and seven Chairs with leather upholstery. Apply to Mrs. R. L. Suffel, Winchester. 23-4p

FOR SALE—House and Stable on School Property in the Village of Vernon, formerly known as the Genoe Property. Bids will be received by the undersigned up till November 1st, 1946. A. H. Allen, Secretary, Vernon, Ont. 22-24c

FOR SALE—A quantity of Cement, Cash. Apply to Don. Redmond, Winchester. Phone 104. 22tfc

LOST

LOST—1 Fog Light, between Winchester and Inkerman. Finder please return to Burton Hodgson, Winchester. 24p

WANTED

WANTED—A pair of Girls' Skates, size 2. Apply to Mrs. Harold Lannin, Winchester. 24p

FARM WANTED—Young man, with good references, would like to rent farm of 100 acres, complete with stock and equipment. Apply in writing to Box 296, Winchester. 24-26p.

CAR WANTED—1930 Chevrolet Sedan or Coupe. Write, stating price, to Box 500, Chesterville. 24p

NOTICES

CARD OF THANKS—We wish to extend our heartfelt thanks to all those who sent letters, cards and gifts to Wayne, while he was a patient in the John Hopkins Hospital, Baltimore, Maryland. Your kind letters, and prayers will long be remembered.—Mr. and Mrs. C. N. Murphy, Brinston. 24c

CARD OF THANKS—We wish to take this opoprtunity to thank all those who were so kind to us in our recent sad bereavement in the loss of a dear wife and mother. The cards, messages of sympathy and floral tributes were all deeply appreciated.—Leroy Geggie and Family. 24p

CARD OF THANKS—We wish to extend our heartfelt thanks and appreciation for the acts of kindness, messages of sympathy, and beautiful floral offerings received from our many friends and neighbours, during the illness and at the death of our beloved mother, Mrs. A. J. McRae. Devoted thanks is also extended to Rev. and Mrs. George Killen and Dr. R. A. Dowd. —The Family. 24p

CARD OF THANKS—I wish to take this opportunity to express my sincerest thanks to my neighbours for their acts of kindness at the time of my accident, and to friends who remembered me while a patient in hospital, and at my home. Your cards, treats and personal visits were deeply appreciated.—Bass P. Richardson.

IN MEMORIAM— In loving memory of dear Orren Casselman, who passed away February 6th, 1933.

Fourteen lonely years have passed away
Since my great sorrow fell,
The shock that I received that day
I still remember well.

I never thought when leaving home
He no more would return,
That he in death so soon would sleep
And leave me all alone.

As I think of you, Dear Orren,
My heart is sad with pain,
This earth would be a Heaven
Could I but hear your voice again.

He bade no one a last farewell,
He said good-bye to none,
His loving heart had ceased to beat
Before I knew he had gone.

My heart still aches with sadness,
My eyes shed many a tear,
God only knows how I miss him
All these years.
24p. —Sadly missed by Wife.

NOTICE OF FIRST SITTINGS OF COURT OF REVISION

NOTICE is hereby given that the First Sittings of the Court of Revision in connection with the Assessment Roll in the Village of Winchester, for the year 1947, will be held in the Town Hall, Winchester, on Thursday, the 7th day of November, 1946, at 10.30 o'clock in the forenoon.

All persons having business with the said Court will govern themselves accordingly.

Dated at Winchester this 21st day of October, 1946.

E. M. SHAVER,
Clerk of the Village of Winchester.

GUY'S GROCETERIA

Located in the former Burke Jewellery Store.

Shop the Modern Way and Save Money. Cash and Carry.

KARL GUY

TELEPHONE 46. - - - WINCHESTER.

GLASS REPLACEMENTS

Car Owners, now is the time to have that broken Windshield or Door Glass replaced. We have the equipment and are prepared to replace all types of windshield and door or window glass in cars and trucks. Have yours replaced before the cold weather sets in.

TIRE VULCANIZING SERVICE

With the continued shortage of new and used tires, motorists would be well advised to take good care of their present tires. We are equipped to do Tire Vulcanizing at reasonable prices. We use the best vulcanizing compound, and can give you quick and efficient service on your tires. Drop in and see us today.

See the WILLYS "JEEP"

We have taken over the Agency for the Post-War Willys Jeep and have one on display at our Service Station. If you would like a demonstration of this great power-unit, let us know. The Jeep offers you the combined services of a tractor, truck, car and belt power unit. Come in and inspect the Jeep today.

McConnells' Service

ROSS AND GEORGE McCONNELL, Service Managers.

In addition to our regular motor servicing, we have an Electrical Appliance Repair Department, operated by JOHN O. McCONNELL, who has had 5 years' experience as a qualified machinist. All kinds of electrical appliances repaired, also Lawn Mowers sharpened and adjusted.

Auction Sale!

FARM, STOCK, IMPLEMENTS AND HOUSEHOLD EFFECTS

Having decided to quit farming, I have to sell at Public Auction at Lot 8, Con. 4, Mountain Twp., 1 1-2 miles South-East of Mountain Station, on

SATURDAY, NOVEMBER 2nd, 1946

Commencing at 1 p.m., the following:

1 gray horse, rising 7 years; weight 1350 lbs.; 1 gray mare, rising 8 years, weight 1300 lbs.; 3 high grade two-year-old Holstein heifers, 1 grade Jersey, 2 years old; 2 heifers springing, others later. 1 pure bred Holstein bull, rising 2 years, papers issued at Sale. 2 young brood sows, not bred, about 200 lbs.; 200 Barred Rock and White Leghorn pullets, 4 1-2 months; 175 yearling hens, Rock and Hybrid; 50 roosters; 30 ducks.

1 wagon, 1 new hayrack, 1 horse rake, 1 mower, 1 manure spreader, 1 set of disc harrows, 1 hay loader, 1 milk wagon, 1 Rock Island tractor, in first-class condition; 1 stiff tooth tractor cultivator, 2 walking plows, 1 stone boat, 1 water tank, 1 set of double harness, 2 horse collars, 1 set of light harness and traces, 2 eight-gal. milk cans and pails; 25 tons of hay, large quantity of straw, 400 bus. mixed grain, 200 bus. of buckwheat; shovels and forks; 1 Quebec cook stove, some household effects, and numerous other articles.

TERMS—$10 and under, Cash; over that amount 9 months' credit on approved joint notes, or 2 per cent. off for cash.

J. A. PATTERSON & SON, Props.
ARNOLD PORTER, Auct. 24p

MacDonald's Farm Supplies

Ask about the ROGERS BULL-DOZER—fits on any tractor for ditching and snow plowing.

Stable Equipment

Beatty Water Bowls and Stanchions now in stock.

REPAIRS

We carry a full line of Repairs for Beatty Bros. Stable Equipment.

Machine Repairs

Bring in your Tractor, used mower, or any machine you have needing repairs, and let us have it ready for next season.

HAVE YOUR TRACTOR PAINTED

W. C. MacDONALD

Farmers' Supplies

WINCHESTER - - ONTARIO

Notice To Residents of Mountain Towhship

Following is a revised list of boys and girls from Mountain Township, who signed up for Active Service during World War II. As the Council is anxious to have the list complete, without omissions, citizens of the Township are asked to check over the list and if they know of any names that should be included, they are urged to notify Mr. Edward Bush, Clerk, Hallville, Ont., not later than Monday, November 4th. Your co-operation will be greatly appreciated.

George Berry	Myrtle Declare	George Lasalle
Leo McKee	Jean Declare	Claude Dignard
Harold Baldwin	Betty Declare	Peter Dignard
Ralph Kenney	Dwight Guy	Earl Fawcett
Deward Boyd	Howard Guy	Cyril Lamoureux
Leonard McKee	Frank Decareau	Ben Napier
Eric Bolton	Gordon Levere	John Wabey
James Chester	Don Balkwell	Lloyd Crowder
Andrew Kenney	Claire Balkwell	Irvine Murdock
Lyall Froats	Peter Currie	Clarence Hovey
Robert Nelson	Floyd Douglas	Clifford Crowder
Charles Hyndman	Raymond Rennick	Gordon Thompson
Dwight Bolton	Acil Bilow	Ray Hoy
Vincent Morrow	Bert Fetterly	Ray Simzer
Verne Montgomery	Lyle Hoy	Lyle Blakley
Keith Clarke	Lloyd Sears	Bertram Jackson
Francis Shaver	Charlie Brooks	Ted Barry
Brock Harper	Bevan Luther	Duncan Simzer
Stewart Declare	Wilfred Kerr	Edison Patterson
George Nelson	Walter Allen	Rodney Spicer
Jack Smith	Carman Cummings	Keith Kenney
Herbert Froats	William Richardson	Garfield Wright
David Berry	Mack Kerford	Wilfred Crowder
George Corry	James Cassidy	Dwain Graham
Stuart Corry	Michael Cassidy	Clayton Bolton
Dwight Hutt	Howard Jannack	Harold Woods
Walter Johnston	Hubert Bush	Gordon Crowder
Benson Crowder	Jack Dougall	Grant McIntosh
Gordon Ennis	Thomas Clarke	Sidney Cable
Bryant Elliott	Arthur Damery	Leonard Crowder
James Prunner	Delbert Wylie	Milton Murdock
George Kirker	Harry Kerr	Harold C. Clark
Lyle Hanes	Robert Coleman	John Clark
R. L. Slater	Milton Billings	Gerald Cassidy
George Goodman	Rae Madden	Lyle Armstrong
Raymond Thompson	Earl Madden	Harold Durant
Harry Gervan	Freddie Cassidy, Jr.	Douglas Beggs
John Hanes	Norman Gibson	Clair Hyndman
Francis Gannon	Thomas Gibson	Lloyd Murdock
Mahlon Robinson	Denzil Allen	Ronnie Coles
George Jennings	Fred Wolfe	Deen Wright
Robert Jennings	Claude Timmins	Manning Wright
Verdon Casselman	Roy Cameron	Dwain Wright
Douglas Empey	Donald Wyatt	William E. Brissenden
Douglas Patterson	Edwin Jackson	Patrick M. Brissenden
Lester Bell	Clifford Bryan	Barry S. Brissenden
Alfred Baker	Charles Woods	Alex Barkley
Charles Baker	James Wells	Bessie D. Murdock
Gordon Fawcett	Kenneth R. Poole	Clara Sullivan
	W. J. Aldridge	

Boys Who Paid The Supreme Sacrifice

Robert Armstrong	Bruce Ogilvie	Byard B. Black
Charles Gates	Jack Johnston	Joseph Brissenden
Allan Clarke	Findlay Evans	Freddie Holmes

MR. AND MRS. JOS. A. LENNOX HONOURED

On Saturday, October 26th, Mr. and Mrs. Joseph A. Lennox, of Brinston, journeyed to Cornwall to visit at the home of their daughter, Mrs. Harry R. Murdock (Lilah), Sixth St. West.

As a surprise to the bride and groom of forty-five years, the foreman of the H. B. Ranch at CKSF Radio Station offered congratulatory remarks and dedicated two appropriate solos to the honoured couple on Saturday evening.

On Sunday, the other members of the family, Mr. and Mrs. W. Roy Lennox and son, Wade, of Ottawa, and Mr. and Mrs. Brooks Hanes (Nelda), of Brinston, were present. Other guests included Mr. M. Colborne, Mrs. Robert McRorie, Mr. and Mrs. Harold Mullen and family, of Ogdensburg; and Mr. and Mrs. Lloyd Scarron, of Cornwall.

For the occasion, Mrs. Murdock's home was tastefully decorated with pink and white streamers, large white wedding bells and flowers. The dinner table was centred with a white wedding cake. Mrs. Hanes read an appropriate address, and, on behalf of the family, Mrs. Murdock presented their parents with a suitable gift.

Although completely taken by surprise, Mr. and Mrs. Lennox expressed appreciation for the honour shown them.

NEWLYWEDS HONOURED

The home of Mr. and Mrs. Ford Baker was the scene of an interesting event last week when over 100 friends and neighbours gathered to honour Mr. and Mrs. Howard Guy, who were recently married. Mrs. Guy was the former Miss Helen Baker. The evening was spent in games and social intercourse. Following an address, read to the guests of honour by Mrs. Ralph Johnston, the presentation of a cedar chest was made by Messrs. Fred Patterson and Graham Pemberton. Both Mr. and Mrs. Guy replied to the address and thanked their friends for the beautiful gift. Refreshments were served by Mrs. Floyd Pemberton, Mrs. Ralph Johnston, Graham Pemberton and Fred Patterson.

Following is the address:

Dear Helen and Howard—The many friends and neighbours who have known you throughout the years have met here this evening to extend to you their best wishes on the occasion of your recent marriage. You have entered a new life, and we sincerely trust that it may be a joyous one.

You, Helen, have always been considered one of our most popular young ladies, and we know that the community to which you have gone has gained a worthy member.

Howard, we congratulate you on your choice of a life partner, and rejoice with you in your happiness.

"Sincere cogratulations,
May yours be all that cheers,
And life be one long series
Of happy days and years."

And so, to further add to this expression of regard for you, we ask you to accept this gift on behalf of those present.

Signed — Mrs. Floyd Pemberton, Mrs. Ralph Johnstone, Graham Pemberton, Freddie Patterson.

OBITUARY

LATE MRS. ELIZABETH GEGGIE

Mrs. Elizabeth Geggie passed away suddenly at Brockvile General Hospital on Tuesday, October 22nd, after a short illness. She was a daughter of the late Lysander and Rhoda Cooper, of Marcellus, N. Y.

The funeral was held from her nome at Toyes Hill on Friday, October 25th, with Rev. Wallace MacKinnon conducting the service, assisted by Major James Mars, of Marcellus, N. Y. Hymns sung during the service by the Winchester Springs Choir, accompanied by Mrs. R. S. Peterson and Miss Ruth Harper, were: "O God Our Help In Ages Past," and "Abide With Me."

The late Mrs. Geggie will be greatly missed by all the neighbours and friends who knew her.

She leaves to mourn her loss, besides her sorrowing husband, Leroy, four sons and four daughters: John, at home; Edward, of Brockville; Kenneth, of Kingston, and Robert, of Winchester; Margaret, at home; Mrs. Wm. Knight, of Dundela; Mrs. Geo. Barklkey, of Williamsburg, and Mrs. Graham Bell, of Elma. She also leaves one sister and three brothers, Mrs. Louis Machoel, and Cyrus, of Marcellus, N. Y.; George, of Syracuse, and Russell, of Weedsport, N. Y.

Interment was made in Brinston Cemetery. The pall bearers were Messrs. Asael Hanson, Delbert Coleman, Irvine Payne, Arnold Peterson, Harry Smail and John Wylie.

The many floral tributes were beautiful and were evidence of the regard in which the late Mrs. Geggie was held. They were as follows:—

Pillow—Husband, Margaret, Jack, Ken., Edward and Mabel.

Wreaths—Mr. and Mrs. Asael Hanson and Margaret; Grace and Bill Knight and family.

Broken Circle—Robert, Beatrice and Judith Geggie.

Sprays—Helen and George Barkley and family; Edith and Graham Bell and family; Winchester Springs Presbyterian Church; Mr. and Mrs. R. S. Peterson and Mr. and Mrs. George Peterson; Mr. and Mrs. Arnold Peterson; Mrs. K. Houlahan and Patrick; Mr. and Mrs. R. H. Hutchinson; Mr. and Mrs. Ernest Brown; Harry and Nina Coons, Mildred and Carl Lawless; Mr. and Mrs. Wesley Crowder and family; Mr. and Mrs. Jake Ross.

Basket—Geo. Marion and Tom Cooper.

LATE MRS. A. J. McRAE

The funeral of Mrs. A. J. McRae, of Oxford Station, was held on Wednesday afternoon, October 23rd, from the home of her son, Archie McRae, South Mountain, to the Presbyterian Church,, East Oxford.

Rev. Geo. Killen, of South Mountain, officated. The East Oxford Choir sang: "The Old Rugged Cross," and at the close of the service Rev. and Mrs. Killen sang "We Are Going Down The Valley." Interment was made in East Oxford Cemetery.

Born at Vankleek Hill in 1872, she was 74 years of age, and was a daughter of the late William Milner and his wife, Katherine Forbes. Her husband, the late Alexander McRae, predeceased her three months ago.

Surviving are one brother, John Milner, of Ottawa; three sons, William, of Gouverneur, N. Y.; Archie, of South Mountain, and Angus, of Oxford Station; and two daughters, Mrs. George Gordon, of Oxford Station, and Mrs. Arnold Porter, of South Mountain. One son predeceased her eight years ago.

The pall bearers were Messrs. Thomas Thompson, Charles Brown, Henry Tait, Russell Beggs, D. Leroy Berry and John Cameron.

The many floral tributes showed the high esteem in which she was held among her friends.

WATCH FOR COUNTERFEIT BILLS IS WARNING OF POLICE

Local police here issued a warning to merchants and citizens to be on the watch for counterfeit $5 bills which have been circulated in parts of the province. According to a recently received R.C.M.P. circular, the bogus bills are nearly perfect, but there are a few distinguishing features which all the counterfeit bills picked up by the Mounties have in common.

Each of the phonies has a number that begins with L over C381 and the transcription is in an ink slightly more crimson than that one on genuine bills. Other faults may also be noted if the counterfeits are compared with genuine bills.

In the counterfeit bill, there is a slight darkening under the left eye of the King and the serial number on the right side is out of line.

For those who haven't seen a $5 bill in a long time, the reverse side shows a figure holding a staff which is parallel to his body. On a genuine bill there is a space between the staff and the body, while the counterfeit shows no such division.

The bogus bills first started appearing early in September, and a considerable number have been passed since. It is the first serious attempt to swindle the public in 15 years.

Residents who discover bills in which the King has a black eye or whose serial numbers begin with L|C 381 should turn them over to the R.C.M.P. or local police at once.

W. H. S. NEWS NOTES

By Gordon Helmer.

In the fourth game of the St. Lawrence Valley Six-Man Football League, the Winchester team took another victory by defeating Chesterville 51 to 10. Points were collected by the following: Percy Armstrong, 17; Lowell Craig, 10; Gordon Helmer, 6; Hugh Stewart, 5; Bill Crummy, 5; Harry Keyes, 5; Sargeant Thomas, 2; Glen Carkner, 1. The points for Chesterville went to Doug. Carr and Doug. Dillabough, each getting a touchdown.

The teams were:

Winchester—G. Helmer, snap; H. Keyes and L. Craig, ends; H. Stewart, quarter; P. Armstrong and B. Crummy, halves; subs, Thomas, Timmins, Carkner and Morgan.

Chesterville— Snap, T. Moran; Chesterville — Snap, T. Moran; R. Sullivan; halves, D. Dillabough, D. Carr; subs., D Senn, B. Hummell, R. MacIntosh, E. Fawcett.

Officals—Referee, J. Potvin, Chesterville; Umpire, A. Fisher; Lineman, R. Watts.

* * * *

At a staff meeting on Monday evening, it was decided that the examinations for the Fall Term would commence on November 25th.

MISCELLANEOUS SHOWER

Miss Muriel Bilow was guest of honour at a miscellaneous shower, held in her honour, at the home of Mrs. Stafford Price on Friday afternoon last. The hostesses were Mrs. Price, Mrs. Robert Barkley, Mrs. Ernest Merkley and Miss Bessie Rennick. About twenty-five neighbours and friends were present. Miss Bilow, whose marriage took place at Kingston on Saturday, was the recipient of many beautiful miscellaneous gifts, for which she expressed her thanks when replying to an address which was enclosed in a dainty bride's book and read by Miss Rennick. Following the presentation, candy was served by the hostesses.

Auction Sale

FARM STOCK AND IMPLEMENTS

Having had to give up farming, I will sell by Public Auction on Lot 20, Con. 7, Township of Mountain, 3 miles West of Winchester Village, on

THURSDAY, OCTOBER 31st, 1946

Commencing at 1 o'clock p.m., sharp, the following:

9 grade Ayrshire milch cows, 2 grade Holstein heifers, rising 3 years, one springing now; 3 grade Ayrshire heifers, two due to freshen early in the winter; 4 spring calves. 1 bay gelding, 6 years old, weight 1400 lbs.; 1 brood sow; 10 pigs, nine weeks old; 8 pigs, five weeks old.

1 Massey Harris binder, 1 set of sloop sleighs, with platform; 1 Cockshutt two-furrow riding plow, 1 three-horse cultivator.

TERMS—All sums of $10.00 and under, Cash. Over that amount 9 months credit by furnishing approved joint notes. Strangers wishing credit must furnish Bank reference. 2% off for cash.

ALEX BARCLAY, Prop.

MAHLON ZERON, Auct. 23-24p

The Station Store

We have just received a new shipment of the following goods:

Men's Pullover Sweaters in different styles. Boys' Sweaters.
Men's Fine Socks and Work Socks.
Some Underwear for Men and Boys.
Men's Heavy Work Shirts.
Men's Wool Gloves.
Men's Sweat Shirts.
Men's Pyjamas.
Men's and Boys' Neckties.
Men's Heavy Parkas.
Some fine Casseroles, Bun Warmers, Vases, Tea Kettles and Enamelware.

T. L. Brown & Son

PHONE 114 - WINCHESTER

HYNDMANS

Mr. and Mrs. Lawrence Nixon spent Sunday at Jasper.

Mr. and Mrs. Oral Jackson and Alton spent Sunday with Mr. and Mrs. Omar Forget, of Silver City.

The Heckston Young People held their meeting at the home of Mr. and Mrs. Gordon Francis on Friday evening.

Miss Joyce Francis and Miss Shirley Grant of S.M.C.S., spent the week-end at their homes here.

Mr. and Mrs. Gordon Francis spent Thursday evening with Mrs. Mary Francis, of South Mountain.

Mrs. T. Canning, of Pleasant Valley, and Mrs. G. Safford, of Haddo, were recent visitors of Mrs. Ray Grant.

Mr. Mervyn Colborne, Mrs. Bob McGrorie, Mr. and Mrs. Harold Mullen and family, of Ogdensburg, had dinner with Mrs. Laural Beach and family.

Mr. Maurice Shaver, of Cardinal, spent Sunday with his sister, Mrs. Gordon Francis.

Mr. and Mrs. Harold Francis spent Friday with Mr. and Mrs. Harry Kenney.

Low Rail Fares to Royal Agri. Winter Fair

Toronto, Ont.

SINGLE FARE FOR THE ROUND TRIP

Going—Nov. 11, 12 and 13.
Return Limit—November 21st.

Canadian Pacific

PUBLIC NOTICE!

Until further notice, I will be in my office at Winchester every Friday afternoon from 2 to 5.30 p.m. The office will be located in Mrs. Wm. McConnell's apartment (entrance on north side of same block). Patients and friends please note these changes. My Ottawa address is 746 Parkdale Ave., and my Ottawa phone number is 8-2383.

23tfc. **Dr J. J. McKendry.**

PURINA PROOFS!

Fall Eggs Mean Money

Here is one proved and practical way to get more of them. Dump 2 to 3 quarts of Purina Laying Checkers, per 100 birds, on top of the mash in the feeders at noon each day. Whatever mash you are feeding, this extra feed of extra-good feed will get you a lot of extra eggs.

In case of colds in your flock, get in touch with us and cure them the Purina way.

Basil Dawley

"PURINA DEALER"

Telephone 293. - Winchester.

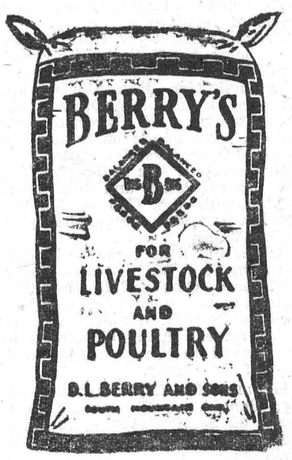

Established 1875. Telephone 261



Manufacturers and Importers of Marble and Granite Monuments

Only the Best of Imported and Canadian Granites Used

AUTHORIZED DEALERS FOR "ROCK OF AGES" GRANITES

CEMETERY ENGRAVING

C. C. STUBBS & CO.

L. D. WELLS Engraver J. L. KINKAID Sales Manager

MORRISBURG, ONT.

Parkas and Mackinaws

For Men and Boys expected this week.

Also a New Shipment of

MEN'S and BOYS' FINE SHOES

We still have a nice assortment of Men's OVERCOATS in Meltons and Fleece

Drop in and look them over.

HITSMANS

TELEPHONE 250.

McKercher Block - Winchester, Ont.

HAMILTON'S

GARAGE and AUTO PARTS

WHOLESALE and RETAIL

Telephone 488 - Chesterville, Ont.

Radio Batteries

A & B PACKS -- $7.50 each
B BATTERIES - $2.65 and up
FLASHLIGHT BATTERIES 2 for 25c

NOW ON DISPLAY

The New Philco Refrigerator with Built-In Fast Freeze Unit. See it and leave your order for Christmas delivery.

Buy the Best... Buy



REFINED FROM THE WORLD'S MOST COSTLY CRUDE



QUART	GALLON	5 GALLONS
29c	1.14	5.45

Sold in refinery sealed containers only

When you buy MOTO-MASTER, you buy the product of one of the oldest and largest Pennsylvania refiners. You buy unexcelled lubrication because MOTO-MASTER is refined from Bradford Penn . . . the world's finest and most costly crude. You buy an oil exactly as the producer intended it to be used, because MOTO-MASTER comes to you in tamper-proof, refinery-sealed containers for your protection.

The 5-gallon drum is fitted with a removable top, vent plug and disappearing pouring spout — a container with many after-uses.

MOTO-MASTER *Sold Exclusively by*

CANADIAN TIRE CORP'N ASSOCIATE STORE

The SIGN of SERVICE

WILLIAMSBURG, ONT.

Phone 605R12 W. P. Henophy



The Winchester Press

CANADA'S ORIGINAL AROMATIC PIPE TOBACCO

OLD CHUM

JAKE ROSS
All kinds Poultry wanted at all seasons
Wool wanted I buy all kinds of Hides.
Phone 81 - - Winchester

J. V. FETTERLY
Licensed Auctioneer.
All Sales handled. Farm Stock a Specialty. Twenty years experience in the cattle business. Satisfaction guaranteed. Terms moderate. Phone on reverse ticket.
Phone Chesterville 223.

VANCAMP & CHURCHILL
P.C.V. Class "F"
Phone 164.
Winchester - - Ontario.
Local and Long Distance Hauling.
Cattle A Specialty.
19-6mos.pd.

MAHLON W. ZERON
LICENSED AUCTIONEER
Real Estate Broker
Farms bought and sold. For terms on Auction Sales, phone 98 r 2, Iroquois, at my expense. Satisfaction guaranteed in all business transactions. 12-46p.

INSURANCE
FIRE, HAIL, ACCIDENT, LIVE STOCK AND AUTOMOBILE
Apply to
WALTER MOFFATT. Winchester, Ont.

CHESTER R. ROBINSON
Winchester Representative of
Mutual Life Assurance Company
We Also Write
AUTO - FIRE - ACCIDENT
—in—
Anglo-Canadian and General Accident Companies
PHONE 37 - - WINCHESTER

Electrical and Acetylene Welding
PLUMBING & HEATING
C. S. PRICE
Phone 295. Residence 24.
Winchester - - Ont.

CANADIAN LEGION, B. E. S. L.
BRANCH 108, WINCHESTER
Meets First Friday of Each Month in the Legion Hall, Winchester.
All War Veterans Welcome.
E. R. SUMMERS, President.
A. M. ALEXANDER, Sec'y.-Treas.
28-1 yr.p.

№ 1416

WINCHESTER L. O. L. No. 862
Meets regularly in the Orange Hall, Winchester, at 8 p.m., on the second Monday of each month. Visiting Brethren always welcome.
Jas. Crawford, W. M.
21c **Earl Morgan, Secretary.**

H. E. BICCUM, Winchester
Representing
NORTH AMERICAN LIFE ASSURANCE COMPANY
For Winchester and District
Also write Fire, Casualty, Automobile, Sick and Accident, for Reliable Anglo-Canadian Companies.
Phone 27 r 41 - South Mountain.
38-1 yr.p.

HENDERSON LODGE, NO. 383
A. F. & A. M., WINCHESTER
Meets on Second Friday of each month in Sweet's Block at 8 o'clock.
Visiting Brethren always welcome.
G. I. MARTIN.....Wor. Master
H. G. GRAHAM.....Secretary.

LAYING MASH
For Best Results, Use LAKKO or CAFETERIA Laying Mashes
The Quality is the very Highest.
HUGH McMASTER
PHONE 43J, WINCHESTER, ONT.



SWITCH TO CANADA SAVINGS BONDS

DUNDAS JUNIOR CLUBS HAVE A SUCCESSFUL YEAR

The season's work for the Chesterville and Mountain Boys' and Girls' Calf Club has been completed. This work was sponsored by the Ontario Department of Agriculture under the supervision of the Agricultural Representative. Valuable assistance was given by both the Chesterville and District Agricultural Society and the Mountain Agricultural Society. Part of the year's work was conducted at the two societies' fairs, which were held on September 4 and 6th. At these fairs the calves were appraised and the boys and girls were marked on their abilities to show their calves. The remainder of the projects, judging and questions, were recently held at the homes of Mr. and Mrs. Howard Kittle and Mr. and Mrs. W. J. Fawcett.

The standing of the members are as follows:—

Chesterville Calf Club—1st, Arnold Kittle; 2nd, Hubert Merkley; 3rd, Leo Racine; 4th, Elmer Merkley; 5th, Burton Beckstead; 6th, Malcolm F. Byers; 7th, Ralph McPherson, 8th, Thomas Moran; 9th, Garry Smith; 10th, Garnet Barclay; 11th, Raymond Dawley; 12th, Douglas C. Hunter; 13th, Jack Smith; 14th, Tommy McCadden; 15th, Leo McCadden.

Mountain Calf Club—1st, Keith Fawcett; 2nd, Gordon McVey; 3rd, Gordon Fawcett; 4th, Roy Fawcett; 5th, Malcolm D. Graham; 6th, Carl Gilroy; 7th, Raymond Smaile; 8th, Gerald Fawcett; 9th, Allan Baker; 10th, Douglas Mulholland; 11th, Barbara Farrell; 12th, Franklin Milne; 13th, Robert Milne; 14th, Marion Mulholland; 15th, Ronald Timmins; 16th, Ronald Brontmire; 17th, Allan McIntosh; 18th, Arthur Milne; 19th, Donald Mulholland.

The Club Leaders, Messrs. Harold McMenomy and Gerald Kittle, gave very valuable assistance throughout the season.

Eight boys and their Holstein heifer calves were chosen to represent their clubs at the Junior Agricultural Fair, which was held at Kemptville on October 4th and 5th.

Out of fifty-six calves shown in their class, three calves from the Mountain Calf Club were first, second and fourth. They were shown by Keith Fawcett, Roy Fawcett and Gordon McVey. This trio afterwards went on to win the group class out of twenty-eight groups shown from Clubs from all over Eastern Ontario and part of Quebec. Keith Fawcett was also winner of his class in showmanship and then went on to win the Grand Champion Showmanship award over all contestants from all breeds. With this win he won the Barnard Perpetual Trophy.

In the Ayrshires, four boys with their calves represented the Chesterville Club. Calves shown by Arnold Kittle and Leo McCadden stood fourth and fifth in their class. Along with the above calves another one shown by Elmer Merkley made up a trio to stand eighth out of fourteen groups shown.

The Chesterville Girls' Garden Club was represented at the Junior Fair by Misses Marion Bell, Hazel Byers, Marjorie Merkley and Vera Merkley. They took part in displays and judging and in keen competition did remarkably well.

BLAIR'S
Egg Grading Station
Open on Saturdays till 10 p.m.

BRING US YOUR EGGS
We are paying highest market prices, according to grade, for eggs, at our Egg-Grading Station, or if you prefer you may leave your eggs at McKercher's Store and we will pick them up there.

WE STILL BUY POULTRY .
Although we have rented our Poultry Processing Plant, we are still in the market for live poultry. Phone us and we will call for your fowl. Highest prices paid.

DAN. BLAIR
TELEPHONE 211 - WINCHESTER



Time Table

WEST BOUND

No. 21—12.57 a.m. daily. Stops on being flagged for Belleville and points west.

No. 35—12.25 p.m. daily, except Sunday. Stops at all stations.

No. 29—7.55 p.m. daily, except Sunday. Stops at all stations.

EAST BOUND

No. 22—5.38 a.m. daily. Stops on being flagged for Montreal.

No. 30—8.18 a.m. daily, except Sunday. Stops at all stations.

No. 36—4.44 p.m. daily, except Sunday. Stops at all stations.

SUNDAY ONLY

No. 597—Westbound at 12.03 p.m. Stops at all stations.

No. 598—East Bound at 5.43 p.m. Stops at all stations.

THE TRUTH ABOUT PAINLESS CHILDBIRTH

Numerous techniques have been devised to bring about painless childbirth, but medical science still is looking for, and hoping to find, a perfect one. G. B. Lal, science analyst, writes on the subject in The American Weekly, with this Sunday's (November 3) issue of The Detroit Sunday Times.

TO RECEIVE MEDALLIONS

A bronze medallion about three inches in diameter and a quarter of an inch thick has been struck at the Royal Mint for members of the National War Finance Committee and volunteers who were active in Victory Loan campaigns. The inscription reads as follows: "Presented to ———— in recognition of service to the National War Finance Committee. This plaque is struck from metal obtained from Canadian naval, army and air equipment in use, 1939-1945."

Auction Sale!

FARM STOCK AND IMPLEMENTS

Owing to ill-health, I am giving up Dairy Farming and will sell by Public Auction on Lot 2, Con. 4, Township of Mountain, 3 miles North-West of South Mountain Village, on

TUESDAY, NOVEMBER 5th, 1946

Commencing at 1 p.m., sharp, the following:

Cattle

Fully Accredited Herd. Last inspection on September 17th, 1946. 4 registered Holstein cows, bred; 1 registered Holstein cow, open; 2 pure bred yearling hiefers, bred; 1 pure bred heifer calf, 4 months old, vaccinated; 1 senior yearling bull, whose Dam tested 4.2 at first inspection; 1 grade Holstein cow.

Machinery, Etc.

1 Massey Harris 6-ft. binder, 1 set of iron harrows, 1 Merrickville No. 10 walking plow, 1 double wagon box, 1 hay rack, 1 milk wagon, 1 single buggy, 1 set of heavy single milk harness, 3 thirty-gal. milk cans, 1 M.-H. cream separator, 750 lbs. capacity, with power attachment; 2 milk cooling tanks, 1 water tank, 1 oak barrel, 1 big manure sleigh, 1 steel scraper; steel drums; 1 carpenter's boring machine, milk pails and milk strainers, etc.

Household Effects.

1 bed, springs and mattress, 1 extension table, 1 eight-day clock, 1 other clock, 1 parlor table, 1 two-piece parlor set, 1 kitchen couch, 1 Whyte sewing machine, in good repair; 1 dresser stand, 1 Martin-Orme cabinet grand piano, like new; and numerous other articles.

TERMS—All sums of $15.00 and under, Cash. Over that amount 8 months' credit by furnishing approved joint notes, bearing 3% interest. Strangers wishing credit must furnish Bank reference. 2% off for Cash.

SAM CRAWFORD, Prop.
G. A. MONTGOMERY, Auct.
Phone 65, South Mountain. 24c

MR. AND MRS. VAN CAMP OBSERVE 50th ANNIVERSARY

About 150 friends and relatives called at the home of Mr. and Mrs. Morley Van Camp on Sunday, October 20th, to extend congratulations to the couple on the occasion of the 50th anniversary of their wedding.

Rooms throughout the house were a profusion of roses, baby chrysanthemums and large chrysanthemums, in blending shades.

Mr. and Mrs. Van Camp were born in Dundas County, Ontario, in 1871, and were married in Toronto at the home of Mr. Van Camp's uncle, Mr. J. S. Van Camp, in 1896. They came to Alberta in 1900, settling in the Clover Bar district until two years ago when they moved to the city.

The celebrants have one son, Mr. A. W. Van Camp, of Clover Bar; and two daughters, Mrs. J. M. Drysdale, of Edmonton, and Mrs. S. W. Smith, of Clover Bar.

Assisting at the reception were the couple's 11 grandchildren: James, Robert, Betty and Peggy Drysdale, Shirley and Joan Smith, and Eric Morley, Mary, Alan and Carole Van Camp.

Mr. and Mrs. Van Camp are members of Knox United Church and Mrs. Van Camp is affiliated with the W. M. S. and the W. A. of the church and also the Victoria W. C. T. U.—Edmonton Journal.

Telephone No. 21, The Winchester Press, when you need printing.

GUEST ARTIST.



Carlo Corelli, Toronto-born lyric tenor, who appears as guest star on the Northern Electric Hour on Monday evening, November 4. Well known in operatic circles throughout the United States and Europe, Mr. Corelli will sing "Che Gelida Manina" (from "La Boheme") and a medley of Italian folk songs. Carlo Corelli appeared on the program last season and returns for a second engagement by popular request.

Gives Grand Relief
FROM SNIFFLY, STUFFY DISTRESS OF
Acute Catarrh!

Instantly relief from catarrhal misery starts to come when you put a few drops of Vicks Va-tro-nol in each nostril. Va-tro-nol is so effective... results are so good... because it (1) reduces swollen membranes, (2) soothes irritation, (3) helps clear away congestion... and thus makes breathing easier. Many catarrh sufferers say it's the best relief they've found. You, too, will like the way it works! Try it!



VICKS VA-TRO-NOL

Let Us Send You Samples
of this Clean, Family Newspaper
THE CHRISTIAN SCIENCE MONITOR



Free from crime and sensational news . . . Free from political bias . . . Free from "special interest" control . . . Free to tell you the truth about world events. Its own world-wide staff of correspondents bring you on-the-spot news and its meaning to you and your family. Each issue filled with unique self-help features to clip and keep.

The Christian Science Publishing Society
One, Norway Street, Boston 15, Mass.
Name.....
Street.....
City.....Zone.....State.....
PB-3

☐ *Please send sample copies of The Christian Science Monitor.*
☐ *Please send a one-month trial subscription. I enclose $1*



Hard to believe *but...*

TELEPHONE CALLS HAVE MUSHROOMED IN THE LAST TWO YEARS

...and they're still zooming! That is one reason why when you pick up the telephone, you can't always get through to your party just as promptly as you (and we) would like.

Operators are working at top speed—present equipment is being stretched to its fullest possible use—and we are working against time to hurry the highly complicated installations which are essential to handle the ever-growing number of daily calls.

So, when you use the telephone, will you please remember these facts if your operator sometimes seems slow to answer, or your call is otherwise delayed.



BELL TELEPHONE COMPANY OF CANADA

Arthur A. Crawley & Co.
Chartered Accountants
OTTAWA - MONTREAL - BROCKVILLE - TORONTO
SUDBURY - NORTH BAY - SAULT STE. MARIE
Ottawa Address—119 Blackburn Bldg.

Now In Stock

ELECTRIC IRONS - TOASTERS - HOT PLATES
SHOVELS AND FORKS
MILK PAILS - GARDEN HOSE - PUMPS

Ask us about the WOODS' Milk Coolers, Grinders, Rollers, Milkers, etc. We are Agents and can supply this equipment on short notice.

HAND AND POWER PUMPS ALWAYS ON HAND

JOHN FADER & SON
TELEPHONE 60. WINCHESTER, ONT.

"Picadilly Theatre"
WILLIAMSBURG, ONT.

MONDAY, TUESDAY AND WEDNESDAY

The Bells of St. Mary's

Starring Ingrid Bergman, Ruth Donnelly, Bing Crosby and William Gargan.

THURSDAY, FRIDAY AND SATURDAY



—also—

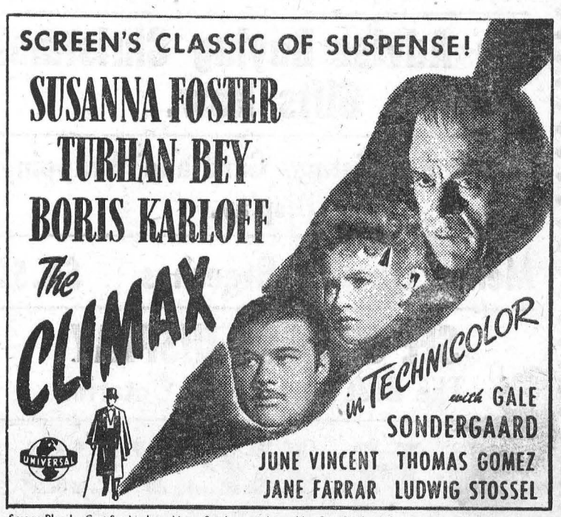

Screen Play by Curt Siodmak and Lynn Starling - Adapted by Curt Siodmak from the Play by Edward Locke
Produced and Directed by GEORGE WAGGNER - A UNIVERSAL PICTURE 203

Grocery Department

FOR THE WEEK-END

White Beans Acadia Codfish

Tomato Juice Grapefruit Juice

Silverbright Salmon and Fresh Fillets.

REYNOLD'S MEAT MARKET, Phone 85, Winchester

HEADQUARTERS FOR

Groceries

FULL LINE OF STAPLE GROCERIES

CANNED GOODS - BREAKFAST CEREALS - COOKED MEATS - FRESH FRUIT & VEGETABLES.

EGGS BOUGHT AND SOLD

LAUNDRY AND TOILET SOAPS - SOAP CHIPS

CLEANING FLUIDS - BROOMS - BRUSHES, Etc.

PAINTS - VARNISHES - ENAMELS - HARDWARE

McKERCHER BROS.

Telephone 86 - - Prompt Delivery

Keyes' CASH Store

Men's Mercury Shorts, all sizes	79c
Ladies' Elk Slippers, fur trim	$2.98
Men's Felt Zipper Slippers	$2.49
Good Assortment of Wool Bed-Throws	
Boys' Hi-Top Everyday Boots	$4.65

HALLOWEEN CANDY THURSDAY

Men's Overalls, all sizes	$2.50-$2.75 pr.
Men's Fine Wool Sweater Coats	$5.50
Girls' Plaid Dresses, size 7-14,	$1.59
Women's Night Gowns	$1.00 to $1.29
Ladies' Heavy Bloomers	$1.45 pair.
Boys' Heavy Overalls -	$1.75 pair.

We Advise Buying Christmas Gifts Now.

See our Christmas Card and Wrapping Display.

Men's Qnality Breeches	$6.50

SEE OUR TOY DISPLAY

The Best In Eastern Ontario.

J. H. KEYES

Telephone 16 - - Winchester, Ont.

SOCIAL AND PERSONAL

Mr. and Mrs. Russell Bowman, of Canton, N. Y., spent Sunday with the former's mother, Mrs. N. Bowman.

* * * *

Mr. and Mrs. Ritchie Allison, of Ottawa, were Sunday guests at the home of Mr. and Mrs. W. C. MacDonald.

* * * *

Master Donnie Oshier, of Winchester, was a guest of Douglas and Ellwood Coons, of Cass Bridge, on Saturday.

* * * *

Mrs. Ollie Summers and children, of Iroquois, spent Sunday with her mother, Mrs. John Gibson, at the Melvin Settlement.

* * * *

Misses Eileen MacDonald and Betty McIntosh spent the week-end at the home of Mr. and Mrs. George VanBridger, at Iroquois.

* * * *

Little Miss Violet Valley, of Moose Creek, spent last week at St. Paul's Manse, the guest of the little Misses Jane and Grace MacKinnon.

* * * *

We are glad to report that little Wayne Murphy, of Brinston, has returned from the John Hopkins Hospital, Baltimore, Maryland, and is enjoying perfect health.

* * * *

Miss Annie Skuce, of Rochester; Mrs. Cecil Thomas, of Winchester, and Mrs. Russell Hoy called on Mrs. Mrs. John Campbell, of Golden Valley.

* * * *

Mrs. Jessie Powell, of Waddington, N. Y., was a week-end guest of Mrs. Faye Scott, while spending a few days at the home of the Misses Grace and Clara Irving and Mrs. Rowat Kennedy.

* * * *

Mrs. Betty Stoodley and Mrs. Mary Howell, of Vernon, spent a few days last week at Toronto, and attended the hockey match on Saturday evening between Chicago Black Hawks and Toronto Maple Leafs.

* * * *

Miss Annie Skuce, of Rochester, N. Y., and Mrs. Richard Skuce, of Hilton, N. Y., were guests recently of the former's sister, Mrs Russell Hoy, and brother, Mr. Frank Skuce, of Ormond, and also called on Mrs. S. Declare.

* * * *

Mr. and Mrs. Wilburn Robinson, of this place, spent last week-end as guests of Rev. and Mrs. M. I. Robinson, of Toronto, and while there, attended the Sunday evening service at the Metropolitan United Church, where the Very Rev. Peter Bryce gave a very inspiring message. They were accompanied back to Winchester by Rev. and Mrs. Robinson, who spent a few days here.

Morgan's

Men's & Boys' Shop

FEATURING MOSTLY BRANDED LINES

Top Coats by Cambridge, size 40 and 42.

Parkas for men, by Deacon.

See our Doeskin Shirts, by Deacon.

Ski Pants, for Ladies and Men, by Middletons. This is a fine Cavalry Cord.

Just received a shipment of Men's Heavy All-Wool Serge Pants, by Middleton, with pleats and zipper fly. Colors, Brown and Blue. Price $8.00.

Scarves, by Currie and Forsythe. Price $1.50, $2.00 and $2.50.

Ladies' Umbrellas, the Du-Val line. Duxkin at $2.95; Nylon and Swiss Cloth at $7.50.

For Students, we have the University Slax in Tweeds. Sizes 28 to 32, at $6.50 per pair.

We have just 2 Dressing Gowns left, at $7.50 each. Size Medium.

A few pair of Felt Boots left, in sizes 7, 8, 9, 10, and 11.

1 Sheepskin Lined Coat, with Beaver Collar, at $27.50.

A full line of Men's Work Socks, including Pure White. All Wool. Priced at 45c, 50c, 65c, 69c, 75c and $1.00.

We welcome you to our store. We may have just what you have been looking for.

E. A. MORGAN

Drug Store Block, Winchester, Ont.

LOCAL AND GENERAL

Recovering From Operation.

We are pleased to report that Mrs. Clara Justus is making satisfactory progress, following an operation which she underwent recently at the Ottawa Civic Hospital. She returned to her home here on Saturday.

St. Paul's Church Note.

Rev. Dr. D. N. MacMillan, M.A., of Kenyon Presbyterian Church, Dunvega, Ont., will conduct the services in St. Paul's Church, Sunday, and in Knox Church, Winchester Springs, at 2.30 p.m. Rev. Wallace MacKinnon will conduct the Anniversary Services of worship in Kenyon Church at Dunvegan.

Expanding Local Plant.

H. S. Lannin Limited, successors to The M. F. Beach Co., Limited, are expanding their local plant to speed up production of essential building materials. At present a new building is being erected on the premises, just west of the main plant, to house additional machinery for dressing and matching lumber. At the present time the firm has a good stock of undressed lumber on hand, but the facities for dressing it are limited. The new equipment will greatly increase production.

Returns Home From Hospital.

Mrs. Harry Flora was transferred from the Ottawa Civic Hospital to her home here on Monday. She was accompanied by her sister, Miss Phyllis Henderson, Reg'd. Nurse, who will assist in looking after her during the convalescing period. Mrs. Flora has been a patient at the Ottawa Civic Hospital for the past several months, taking treatments. While her condition is somewhat improved, she is still very weak and will be cofined to her bed indefinitely. Her many friends here will wish her a speedy and complete recovery.

Underwent Tonsilectomy.

Mr. Stafford Price underwent a tonsillar operation at the office of Dr. Howard Justus last week and is making a satisfactory recovery. He expects to return to work at his welding shop, here, within a few days.

Mr Mac Summers is convalescing at his home here, after undergoing a tonsillar operation at Chalmers Memorial Hospital, Smiths Falls, on Friday last.

Mrs. Karl Guy is progressing favourably following an operation for the removal of her tonsils at the Cornwall General Hospital last week.

To-Night Is Hallowe'en.

To-night is Hallowe'en, and no doubt hundreds of kiddies (and some grown-ups too), will parade the streets, in all kinds of weird costumes —ghosts, witches, spooks, villains, etc. Many visits will be made to the homes throughout the village by youngsters who will expect a treat from the householder. Just in case you are on the list of those to be visited, you had better have some apples, candy, pop-corn or cookies ready for the kiddies when they call. Some of the older children may indulge in playing tricks, but the authorities have issued a warning that the damage or destruction of public or private property will not be tolerated. Fun is fun but when Hallowe'en pranks are indulged in to the extent that property damage is the result it is no fun, especially for the one who has to pay money to have the damage repaired. Older boys especially would be well advised to use common sense if they must indulge in Hallowe'en pranks.

Attend Firemen's Meeting.

Fire Chief Gilbert Raistrick and Firemen Harold Helmer and Ralph Walker attended the quarterly meeting of the Eastern Ontario Firemen's Association, held at Iroquois on Saturday afternoon. Other Fire Brigades represented were Nepean, Carleton Place, Smiths Falls, Brockville, Gananoque, Iroquois, Cornwall, and Chesterville. The firemen were welcomed to Iroquois by Fire Chief Jas. Drennan and Reeve Hadley. The speakers for the occasion included Ex-Fire Chief J. O. Kelley, of Ottawa; an offical from the Fire Marshall's Office, Chief C. Moore, Cornwall; Chief Miller, of Gananoque, and Chief Gilbert Raistrick, of Winchester, who introduced Fire Chief Sid Morris, of Chesterville, whose Brigade was admitted for membership in the Association at this meeting. Hon. George Challies, who had been invited to address the meeting, was unalbe to be present, but sent his regrets and wished the Association every success. It was decided to hold the Annual Eastern Ontario Firemen's Association Convention at Gananoque in 1947 and the next quarterly meeting at Winchester in January. The meeting also decided to send a recommendation from this Association that the law, prohibiting parents from leaving children under 16 years unattended in the home, be enforced in the interests of fire prevention. At the supper hour, lunch was served to over a hundred firemen in the town hall. In the evening a Firemen's Dance was held and was largely attended.

LOCAL AND GENERAL

Wells Are Contaminated.

A report on a sanitation survey of the village of Kemptville, conducted by the Ontario Department of Health shows that out of 200 private wells sampled, only 85 showed no contamination of water, and 19 showed more or less contamination, while 96 showed gross contamination. The report says that pollution of the wells is probably due to surface drainage and to contamination of the ground water by various methods of sewage disposal used in the village.

Rubbers To Be Scarce

Don't throw away those old rubbers, galoshes and rubber workboots —you'll need them soon and new ones are going to be scarce this winter, according to rubber manufacturers. Strikes in 10 out of 13 Ontario rubber plants, majority of them now settled or nearing settlement, have caused shortages which manufacturers say will be difficult to cope with. "You can't lose two months' production and still supply the demand," one rubber company official said.

Building Permits Issued.

At a meeting of the Municipal Council on Monday evening, three applications for building permits were dealt with. Permits were issued to Ault Creamery Limited and H. S. Lannin Limited. The third application, presented by Mr. Stafford Price, was held over until more particulars about the type of building to be erected could be learned. Mr. Price has purchased a lot at the corner of Fred and St. Lawrence Street, and intends to erect a building there in which to carry on his welding business.

Heating System Completed.

After some unavoidable delays, the new heating system at the local Public School has been completed. The new system includes a single tubular boiler and oil-burner, and replaces the two old boilers which were fired by soft coal. The system was put into operation last week and worked very efficiently. The oil-burner is automatic and is designed to keep the school at an even temperature. The Board was forced to install the new heating equipment when the old boilers gave out last winter. Only by a streak of luck did they last till warm weather set in. Due to strikes, etc., the new equipment was difficult to procure, and its installation before school opened in September was an impossibility. As a result, during the recent cool spell, classes had to be cancelled for a few days. Cost of the new equipment is in the neighborhood of $3000.00.

SOCIAL AND PERSONAL

Mr. and Mrs. Chas. Kirkwood, of Toyes Hill, spent Tuesday with Mr. and Mrs. Floyd Coons.

* * * *

Mr. and Mrs. Lorne Boyd, of South Mountain, spent Sunday with the latter's brother, Mr. Floyd, Coons; Mrs. Coons and family.

* * * *

Mr. and Mrs. Thos. Edgerton, Mr. and Mrs. Ewart Carkner, Wendal, Marion and Sharon, were Sunday guests of Mr. and Mrs. Thos. Gray and family, of Smiths Falls.

* * * *

Mrs. Hilda Swerdfeger returned home this week, having spent some time with relatives in Tompkins and Regina, Sask. Mr. T. A. Bailey accompanied her home to spend a short visit with friends here.

* * * *

Rev. and Mrs. D. W. Summers, of Cattaraugus, N. Y.; Rev. Mervyn Summers, of Sudbury; and Rev. and Mrs. Lyle Summers, of North Bay, are guests this week at the home of Mr. and Mrs. Arthur Summers.

Miss Joyce MacPherson spent the week-end in Montreal. She was accompanied by Miss Carole and Master Brian MacPherson, who had spent the past ten days with their aunt and uncle, Mr. and Mrs. Ralph MacPherson.

* * * *

Mrs. John Barber, of Limerick, Sask., has been the guest of her cousin, Mrs. Herbert Robinson, and Mr. Robinson, while renewing acquaintances in Winchester and vicinity. Mrs. Barber, formerly Miss Katie Annable, resided in Winchester before moving with her parents to Moosejaw, Sask.

At The Mill!

CHEESE BOX VENEER LOGS AND HEADING BOLTS

We shall again be looking for a good quantity of Soft Elm logs, for Cheese Box Veneer, and Basswood heading bolts. Farmers, and others, who think they may be able to get out some of this material this winter, please write or telephone us within the next two or three weeks for particulars, and so we shall be able to line up our requirements.

CEDAR VENEER

Should you be thinking of renovating your office, living room, child's room; etc., or building a clothes' closet, basement recreation room, take a look at our Cedar Veneer Wallboard before completing your plans. This board is something new and more attractive than you will believe until you see it.

BRICK

Brick has been exceedingly scarce this season, but we now have a quantity of Shale Brick for repair purposes.

GRIST MILL

For the winter months, until further notice, our Grist Mill will be open Wednesday afternoons. That is, we shall be open Monday through Saturday from 7 a.m. to 5 p.m.

H. S. Lannin Ltd.

Successors to The M. F. Beach Co.

Lumber and Building Materials

Mill Work - - Flour and Feed

WINCHESTER, ONT.

WARNING!

All parties having Snow Fence belonging to the Department of Highways in their possession are asked to return same to the location where it was removed from, not later than November 15, 1946.

Anyone found in possession of Department of Highways Snow Fence after that date will be liable to prosecution.

ONTARIO DEPARTMENT OF HIGHWAYS

The Choice is YOURS!



Save money! Get thousands of extra miles from your tires by catching minor cuts and bruises before they grow into costly tire repair jobs. All our repairs and vulcanizing are Goodyear factory-approved. We use Goodyear materials exclusively. Drive in today for prompt service.

GOODYEAR TIRE SERVICE

Melvin Motors

TELEPHONE 113 - WINCHESTER, ONT.

Woods' Hardware

Successor to MacDonald's. PHONE 109W.

WINCHESTER, ONTARIO.

Just Arrived

New Shipment of

Aluminum Ware	Tea Kettles
Enamel Ware	Flour Sifters
Egg Beaters	Vegetable Pots
Sieves. Pie Tins.	Double Boilers
Muffin Tins	Preserving Kettles
Potato Mashers	Sauce Pans
Food Choppers	Hunting Knives
Potato Ricers	Table Knives
Bread Boxes	Bread Knives

Also see our Paint Department, especially the New Almatex Plastic Floor Finish Paint.

Good Stock of General Hardware Tools, Axes Cross-Cut Saws, Wire-Fencing, Farm Gates.

Your Valued Patronage Solicited.

Home Furnishing Service

As the manufacture of Civilian Goods is stepped up, we expect that House Furnishings will be more plentiful in the coming month. As new furniture, etc., is released, we will add to our stock, and we invite you to drop in and see us before purchasing elsewhere. You will enjoy our service and will find our prices reasonable. Let us talk over your household needs.

J. L. Dixon & Son

Furniture Dealer - Funeral Director - Ambulance Service

TELEPHONE 13 - - WINCHESTER, ONT.