THE CHESTERVILLE
RECORD

Vol.86 No. 5 | Single Copies 25¢ | Chesterville Ontario | Wednesday, October 1, 1980



TD construction begins

The Elie house at the corner of Queen and Main Streets will soon be the site of another Toronto-Dominion Bank. Demolition began Monday and is now complete. Friday, the footings of the building are expected to be begun. The main entrance of the bank will face the Chesterville Hotel. The building permit was issued to the bank last week.

- staff photo -

Village councillors declare candidacy

(Staff) - All but one member of Chesterville Village council has decided to run for a position on the municipal council in the coming November municipal elections.

Both Jim Brennan, presently reeve, and Carl Ward, councillor, have declared their intentions to seek the position of village reeve.

There will also be a struggle for deputy reeve between Bert Van Kessel and Al Kennedy, now both councillors. The only member of council that is uncertain whether or not he will be a candidate in the election is councillor Erik Thompson.

Mr. Brennan, who has been reeve for the past four years (as well as holding the position in 1968, 1969, and 1970) said "there is not too much on the ball for next year" in the village.

Continuation of the work already started on the lagoon the hydro station, and the paving of Ralph and Casselman streets will be the major issues. They will all depend on the money available for the work he said.

Mr. Brennan also said the past year has been a good one for Chesterville. "We got the Toronto Dominion Bank, and soon United Exclusions (a field tile company) will be locating in the village and employing another 14 people"

The present council has been a slow one though said Mr. Brennan. "They have held things up, and slowed things down".

The hydro station could have been expanded last year said Mr. Brennan, but they slowed it up. He also noted that despite his pushing to get the lagoon finished council has continued to drag its feet. "The village can't expand without the bigger lagoon. I've been pushing to get it done but they slow things up."

Mr. Ward confirmed his decision to run for reeve on Monday.

When asked what the new council would have to consider major issues in 1981-82 Mr. Ward said there were a number of items remaining from the present council; the new hydro station recently begun, the further development of the industrial park; further work on village roads including the completion of Ralph and Casselman streets and the start of work on Hummel, Victoria and Ema Streets; and improvements in village sidewalks.

As reeve Mr. Ward said one of his aims would be to direct the affairs of council in a manner that wouldn't leave it as vulnerable as it has been in the past. Certain contracts have been entered into between the village and individuals that are really open-ended he said.

Mr. Ward said he would like to see the village only enter into agreements after having their

● continued on 2

Citizen advocacy for handicapped

WINCHESTER (Staff) - Watching a physically handicapped child struggle to turn the seemingly uncontrollable wheels of a wheelchair so they can get just a little closer to the action of a group of their peers is frustrating. You want to help but don't know how to do it.

Watching a young, mentally retarded man follow a group of neighboring young men play a friendly game of soccer with eyes that can't leave the action is frustrating. You want to encourage him to join in the game but don't know how he'll react when you speak to him.

Watching an elderly woman attempt to lift a forkful of food to her lips with an effort that seems momentous is frustrating. You want to help her lift the utensil yet are slightly repulsed by someone who has no teeth and almost seems to live in another world.

The Dundas Mentally Retarded Association, through their Group Home in Winchester, is trying to find a way to relieve that frustration and to help the physically handicapped, the mentally retarded and the elderly become a more intrical part of their community.

Susan Saucier, a counsellor at the home for mentally retarded, says the association, is interested in organizing a citizen advocacy program.

"Citizen advocacy exists to help handicapped citizens enjoy as normal a life as is realistically possible. It does this by forming matches between handicapped citizens and mature volunteers. The program is concerned with those who have no one taking a personal interest in their efforts to be part of the community."

Ms. Saucier says many people in the community want to help "but they want to know the ground rules about how to help."

The program would involve educating the public she explained. "It will make people aware of the situation with being old, or mentally retarded or handicapped."

Although the idea for the program originated at the Mentally Retarded Association citizens with a desire to help the elderly or physically handicapped will be referred to agencies and ministeries involved in these areas.

Becoming an advocate doesn't mean an individual must be super human. "Advocates are sensitive, committed volunteers who assist other persons who are handicapped on a one-to-one basis," says Ms. Saucier.

"Advocates establish special relationships with these people who may be isolated from the community, restricted in daily living, or experiencing problems in coping with an independent lifestyle."

Acting as a bridge between

● continued on 2

Last of fall fairs at Metcalfe this weekend

METCALFE (Staff) - One of the last fall fairs of the 1980 season takes place in Metcalfe this weekend, from Thurs., Oct. 2 evening until Sun., Oct. 5.

Fair orgainizers have made an attempt to keep all ages occupied beginning with Thursday evening's teenie-bopper disco dance and a Western Game Show for the older set.

The dance, to be held in the Community Centre from 8pm, is open to those under 18 years of age.

The Western Game Show, in the arena of the Community Center, will hold the attentions of all, as barrel racing and stake races test horse and rider alike.

Hall exhibits will be set up Thursday for judging, however the public will not be admitted during the judging.

Friday, Local Day, the area children are given a holiday to set up 4-H exhibits and see the fair.

The 4-H sheep show and horse show will form part of the Junior Agricultural Show to be held in the Community Center and the fairgrounds.

Both the Black and White and the Ayrshire shows will begin at 7pm Friday evening. The Black and White and the

Both the Black and White and the Ayrshire shows will begin at 7pm Friday evening. The Black and White show is closed to exhibitors outside Carleton County. Last year the show was opened for the first time to other exhibitors.

Saturday morning begins early at the fair. At 8am the quarter horse show gets underway. The heavy horses start at 10am.

Entries are good in the heavy horse classes, said fair secretary Ida Craig. Already there are six entries in the ladies class, seven in the unicorn or three-horse hitch, and five in the six-horse hitch.

The sheep show kicks off at 11am, followed by the light horses at noon. At 12:30pm the 4-H Championships for Ottawa-Carleton and Carleton County will be held.

At 1pm the beef judging takes place, on the fairgrounds.

Throughout the day homecooked meals will be served in the dining hall by Porteous Brothers, who will also provide Sunday morning breakfast.

At 7:30pm, the completion of the light horse show will take place, with the finals and the stake classes.

A dance with the "Country Tones" will start at 9pm in the Community Centre. Gate admission will not be charged to those going to the dance.

Sunday morning at 9am the quarter show finishes up. From then until 1pm and the Guernsey show, take in the sights and sounds of the fair.

Also scheduled for 1pm is the swine show. Half an hour later, the heavy horse pull gets underway, in front of the grandstand. Said Mrs. Craig, "We've had very good response; already there are 10 entries."

At the same time, a fashion show will be in progress upstairs at the Community Centre.

From 2pm on, a chicken barbecue will be held on the grounds, by A.J. Graham.

Entries are abundant in the Ladies' Division, too, said Mrs. Craig. There are an average of 15 entries in each of the bread classes and 19 in the cake classes. In a special by Fry's Cocoa for a chocolate layer cake, there are 15 entrants.

The Ladies' Division is "shaping up well", said Mrs. Craig, although the sewing classes are limited to what people would wear and use afterwards.

The Exhibit Hall will be in the Curling Club and the neighbouring Osgoode Township High School gym will serve as the fair's Craft Fair location.

The Craft Fair will be open from 10am until 7pm and from noon until 5pm on Sunday. The Exhibit Hall will open at 10am and run until 5:30pm Friday and Saturday and noon until 4:30pm Sunday.

newsbriefs...

Heat unit report

HEAT UNIT REPORT
WEEK OF SEPTEMBER 21-27

	Chesterville	South Mountain	Morrisburg
Heat Unit	51	51	55
Accumulation	2882	2861	2788
Rainfall	21	26	18.6
Accumulation	356.2	341.8	387.4

First Killing Frost — September 23.

ODHS commencement

(Staff) - Osnabruck District High School will hold their graduation ceremonies October 10 beginning at 8p.m. Approximately 45 students will graduate, nine of whom are from grade 13. The school band will play a short program to highlight the ceremony. A photographer will be present for those parents and students who wish to make arrangements with him.

Rothwell and Terry

(Staff) - A total of $180.20 was collected in Ingleside for the Terry Fox Marathon of Hope recently. Seven Rothwell Public School students decided among themselves to run laps around the school track and collect pledges for the cancer research fund. The students were Jane Adams, Patrick Servais (with the highest amount collected, $57), Jimmy Morgan, Gary Locey, Bernie Lajoie, Timmy Wylie and Travis Legue. After handing the money into Cathie Thain, secretary of the Cornwall Cancer Society, the students were treated to lunch by McDonald's Restaurant.

Dutch-Canadian dance

(Staff) - There will be a Dutch-Canadian Dance Fri., Nov. 7 at the Canadian Legion Auditorium in Cornwall. "The Ambassadors" will be entertaining and tickets are $1.75 per person.

Teen dance

(Staff) - Just $2.50 will get any teenager four hours of dancing to Shad's Disco, pizza and drinks this Friday night in the Chesterville Community Hall. The teen dance begins at 8:30pm (and finishes at 1:30am) and is sponsored by the No-Name Youth Group. Organizers stress that no one will be admitted into the hall after 10pm, and anyone under the influence of alcohol or drugs will not be admitted.

(Staff) - The Chesterville Legion began their regular Wednesday night Birgos last week. The game, which is played every Wednesday at 8pm in the Chesterville Legion Hall, features 15 regular games at $15.00, two Share-The-Wealth, one Little Joe, and one Winner-Take-All. Anyone 16 years and older is invited to play.

Stolen vehicle found in flames

DUNBAR (Staff) - A vehicle stolen from Robin's Service Center, declared impossible to-drive, was found in flames by the Chesterville Fire Department early Sunday morning just off County Road 7, near Dunbar.

The car, a 1975 Chevrolet, had been at the service center because of an accident Sat., Sept. 20. It was considered reparable at the time, although the front steering was broken. Garage owner Robin Hopkins said the vehicle was "impossible to drive".

The vehicle was seen on fire and an alarm was turned in to the fire department, who in turn called the police at 12:20am, Sun., Sept. 28.

The car was towed back to Robin's Service Center at 1:15am Sunday morning and Mr. Hopkins said this time the car was "definitely not reparable. It's a write-off".

The fire and theft are still under investigation and the O.P.P. list the origin of the fire unknown. No charges have been laid.

The car is owned by John Pringle Murphy from near Brinston. It had been involved in an accident in front of the Chesterville Hotel last Saturday night, after which the owner was charged with a turn not in safety.



Larry Grossman, Minister of Industry and Tourism in Ontario, greeted Gertrude Willard of Winchester at the Canadian Club, last Thursday, where he was the first guest speaker of the year. Mrs. Willard was the first woman to enter the hallowed male sanctuary which has, this year, admitted female members for the first time in its 56 year history.

- staff photo -

Ladies invade Canadian Club

MORRISBURG (Staff) - The ladies invaded, by invitation, the "last bastion of male dominance in Dundas County", at the first meeting of the highly traditional Canadian Club, here last Thursday evening.

Morrisburg Village councillor Dr. Gerry Rosenquist welcomed the fairer sex to the dinner meeting with the observation his Morrisburg church had begun the invasion by ordaining the first Lutheran female minister. It followed throughout the county, he said, and finished at the formerly all-male Canadian Club.

The speaker for the evening, Larry Grossman, Minister of Industry and Tourism, commented on the attractive crowd before he began his speech in earnest.

Of the crowd of approximately 232, nearly half were women. Included in the count were three women at the head table.

Previously women were invited to at least one of the season's five dinner meetings, but could not hold a membership or attend on a non-Ladies' Night.

The club began discussing opening its doors to women in 1978 to boost membership but it was only this summer the decision was made to proceed with integration.

● continued from 1

municipal elections

solicitors advice and the council's approval. "It's for the protection of the village."

Councillors under Mr. Ward would be made fully aware of any business the village was involved with he said. "I would let my councillors be totally aware of the legal implications and how the village is committed to these agreements. Councillors must be allowed to have the necessary documents."

"I don't think it's fair to be asked (as a councillor) to make decisions without knowing what is going on."

Mr. Ward also said he would like to streamline council business so that the same amount of work could be accomplished in a shorter amount of time.

The cost benefit of any council decisions would also be a concern of Mr. Ward's. "We want to attract new business and new industry and new development but we must decide if the benefit is worth the total cost."

Using the expansion of the Chesterville lagoon as an example Mr. Ward said it is good if it helps the total community and is feasible. But if it only allows the opening of a new development council must take a close look and determine if a need really does exist.

"Should the expense be borne equally by all the members of the community or should those who'll benefit most from that development be made to pay according to their benefit?", he asked.

"There'll be time when you have to say it looks like a good project but hold it, we'll have to look into the total implications." Once a dicision is made it is difficult for council to backtrack said Mr. Ward so decisions should be made carefully.

With the end of this council's term Bert Van Kessel will have completed four years on council. Mr. Van Kessel said he is interested in running for deputy reeve because of the ability to do more for the village in the position as deputy reeve attendance at Counties Council is necessary. Mr. Van Kessel said the deputy reeve could see that the village is fully represented on the council.

He added that time off from his employer, Nestle's of Canada, was no problem for the extra meetings.

Mr. Van Kessel also noted that the new council will be dealing with items left from the previous council. Both the lagoon and the industrial park must be completed he said, as both are important to the village.

Mr. Van Kessel said he is interested in the South Nation River Conservation Authority's promise to build a boat ramp just east of the Highway 31 bridge.

Mr. Van Kessel said he realized the necessity of the local businessmen to the village. "If we don't support them we are in trouble," he said. "They know I am on their side."

The present council has managed to keep taxes down said Mr. Van Kessel, and that will be an objective in the next council. Assessments have increased he said but so have the services offered in the village. It will be necessary for council to maintain a balance between growth for the village and the costs.

Al Kennedy, Mr. Van Ke

The present council has managed to keep taxes down said Mr. Van Kessel, and that will be an objective in the next council. Assessments have increased he said but so have the services offered in the village. It will be necessary for council to maintain a balance between growth for the village and the costs.

Al Kennedy, Mr. Van Kessel's opponent in the position for deputy reeve, said he expects a good fight. "Bert's a good man. Either way Chesterville will win."

Like his opponent Mr. Kennedy said the new council must look at continuing from where the previous council leaves off.

The expansion of the lagoon, with the right grants from the provincial and federal governments, must go ahead in 1981 he said.

The new council must also look at improvements to the industrial park such as water and sewers depending on government subsidies. The development of the park will take some time he said. "There are no industries pounding on our door so we can take our time and do it properly."

The new council must continue the work of revising and expanding the hydro distribution system he added.

New businesses must be encouraged to come into the village. Recently two new businesses opened up he noted.

Mr. Kennedy said the council must work to keep taxes down but not allow the quality of service to fall. He added that he was interested in developing a park for the village in the Thompson subdivision. The village owns the land he said and inquiries to the South Nation River Conservation Authority indicate a boat ramp is possible there he said.

Mr. Kennedy said he was interested in the position of deputy reeve because it carries more weight and responsibility.

"To do something for the town you have more influence as deputy reeve and you also have a larger outlook with the opportunity to sit on Counties Council."

Mr. Kennedy has served one term on Chesterville council.

The only member of council uncertain whether he'll run is Erik Thompson. Monday night Mr. Thompson said he is 90 percent sure he is not running. He said although he enjoyed his term on council and liked meeting the challenge he felt perhaps it is time to give someone else a chance.

However, Mr. Thompson did say it would be possible for him to change his mind before the final declaration date.

No-Name elections

(Staff) - The Chesterville No-Name Youth Group nominated the following people in preparation for their executive election being held this Friday during the teen dance: president: Stephen Molloy, Stuart Chambers, Angie Ganter and Carrie Moran; vice president: Rene Boulanger, Toni Kelly, Randy LeClair and Billy Ganter; treasurer: Shawna Molloy, Jack Chambers and Bradley LeClair; secretary: Cheryl Droppo, Jackie Boulanger and Kim Miltimore. The nominations took place following the groups mud-bowl game last Sunday.

Winter Fair growing in popularity

OTTAWA (Special) - Record numbers of livestock are expected at Lansdowne Park for the 1980 Ottawa Winter Fair, October 8 to 12.

The popularity of the fair as the championship livestock show has grown steadily over the 78 years the fair has been in existance.

Breeders all over Eastern Ontario and West Quebec will cap the fall fair season by entering their best animals in the Ottawa Winter Fair.

Most of the farm livestock will be shown in the Cattle Castle, starting with Ayrshires at 1pm on Wed. Oct. 8.

The Holstein Show, always largest of the breed shows, will start at 10am Thurs., Oct. 10 in the Cattle Castle.

The other dairy breeds will be judged Saturday - Jerseys at 9am and Guernseys at noon. Purebred beef cattle will be judged at noon on Sun., Oct. 12.

The Eastern Ontario Bird Breeders Association will hold a poultry show in the Coliseum on Thursday, Friday and Saturday, accompanied again by a display of wild fowl.

Horses will dominate the Civic Centre arena - heavy horses, hunters and jumpers, line classes of light horses, heavy horse driving competitions and the increasingly popular Western Horse Show.

The horses give way, however, at 11am on Friday morning when 4-H Clubs from all over the area move in for the Championship Calf Show. Awards will be presented at 3:30pm by General Grant of Radio Station CFRA.

Junior events are predominant on the Friday, starting with the judging of market steers - raised as 4-H projects during the summer including a Junior Barrow show in the Cattle Castle and a Junior Hereford Show. The 4-H Championship Calf Show is the largest 4-H event in Canada with hundreds of youngsters taking part.

The auctioneer's gavel will be heard at various times throughout the fair, first at 7pm Friday evening when the market steers, lambs and pork hams and loins go on sale. This is always a lively event with competitive bidding pushing up the price of the Grand Champion and Reserve Champion steers and lambs.

On Saturday there will be two sales of exotic beef cattle - Simmentals at 4pm and Maine-Anjou at 7pm.

Entertainment has not been forgotten. The Brigadoons will provide Scottish and Irish music for dancing in the licensed lounge on Friday evening and on Saturday it will be Jimmy Allen and the Happy Wanderers.

Sunday afternoon there will be the ever-popular amateur talent competition.

Thursday evening women's program at 7pm will feature a fashion show by Crimson Fashions, Hunt Club Mall followed by old time fiddlers and a square dance competition.

Saturday at 1pm there will be a program on the theme of the United Nations International Year of the Family with a childrens fashion show, Robert Gould's puppets and magic show and musical entertainment.

Judging of breeding sheep - a show that has grown steadily in popularity as sheep raising expands in Eastern Ontario - is scheduled for Friday morning at 11am in the Cattle Castle, right after the market steer show.

Market lambs will be judged Thursday evening at 7:30pm.

The exhibit hall will house displays of farm produce, Cheese, wool, maple syrup, apple cider and many artisans will show their handicrafts.

Bud MacMillan, president of the Ottawa Winter Fair this year, says Lansdowne Park will offer enough variety to attract both urban and rural people.

"I am confident the fair will continue to play its useful role of providing a centre where city and farm folk can rub shoulders as well as attracting the best livestock in the valley," MacMillan said.

"We also look forward to providing an educational experience for thousands of school children."

Admission to the fair is $3 for adults and Senior Citizens $2. Children 12 to 16 will pay $1 and children 6 to 12 years only 50 cents. Children under six years or under 12 and accompanied by an adult, get in free.

● continued from 1

handicapped

the handicapped person and the rest of the community is perhaps the greatest need the advocate can fulfill. Both children and adults are isolated from the elderly and the mentally retarded.

There is no uniform advocacy relationship says the young woman. "Each advocacy relationship differs according to the needs and concerns of the handicapped individual and the ability of the advocate to assist with these needs."

Ms. Saucier outlines four areas the advocate generally provides assistance in:

- helping teach lifeskills such as shopping, cooking, or simply teaching a personal address or telephone number.
- helping with specific problems in areas of daily living through sharing the experience of the individual.
- assisting the individual to obtain needed recreational services such as joining the local groups as a teamate.
- providing companionship, support, and more community involvement through participating in recreational and leisure activities.

For the mentally retarded individual a citizen advocate would act as a role model. The behavior of the citizen advocate in various situations would be the model the mentally retarded individual used to determine their own behavior in similar situations.

Ms. Saucier says the association is also particularly interested in having senior highschool students participate in the program. She hopes to go into the schools and explain what students can do to become involved.

Ms. Saucier says anyone interested in the program should call the Winchester Group Home. She, or another member of the staff, will answer any questions.

Citizens accepted as advocates will be matched with handicapped individuals with similar interests. Ms. Saucier says she will be there for guidance and information.

Those interested in participating in the program can call 774-2176.

Apple crop production up ten per cent in 1980

(Staff) - The months of September and early October once again signal it's time to take the family out to the local apple orchard.

Apple production, according to Agriculture Canada estimates, may top the 475,000 tonne mark in 1980. That figure represents a jump of more than 10 percent over the 1979 yield.

Ontario is expected to record a major increase of 12,000 tonnes. Other provinces which could have record crops are British Columbia and Quebec.

Smyth's orchards in Williamsburg reports a larger crop this year despite the fact a hail storm which devestated almost half the early crop in July.

A spokesman for the orchard business says no accurate reading can be made on the success or failure of the yield until the end of the season due to the unpredictability of the weather.

Smyth's grow more that 50 different varieties of apples; their biggest seller being the perennial favorite, the MacIntosh, whose season is just underway.

Because of the escalating costs in running an orchard, and the hail damage incured on the early crop, the price for a bushel of apples has risen 50 cents over last year to $9.

Things have not been bright for Bob Hobson and Phillip Lyall co-owners of the Mountain Orchard.

"Our overall yield has been down 30-40 percent," says a puzzled Mr. Hobson, "and I don't know why. I just guess it's been a bad year."

Mountain, which features 14 different varieties, has enjoyed a bumper crop for the last three consecutive years.

The large drop in production has caused the reduction of manpower used in picking. In a good year, Hobson and Lyall usually employ between 30 to 35 workers, including up to ten Jamacians. This year, however they have a picking crew of just 10 people from around the immediate area.

Despite the off-year, Mr. Hobson says the MacIntosh's are of excellent quality and is pleased with the response so far.

"We have real good clientelle," he says.

Mountain Orchards is selling a bushel of apples for $8.50 a bushel.

Scott Robertson of Robertson's Apple Farm near Iroquois, says hail has hurt his crop slightly but generally the yield is about the same as in 1979.

Robertson's grows 15-20 varieties of apples and the sales have been going well.

Royal begins Nov. 13

TORONTO (Special) - Canadian National Exhibition (CNE) Park in Toronto, will be home to the 52nd Royal Agricultural Winter Fair November 13-22.

The Royal 1980 will feature judging and sales of Canadian and American purebred livestock, daily horse shows, a world field crop championship, a magnificient floral show as well as an international poster contest and agricultural displays.

The 1979 fair attracted close to 330,000 people from 60 countries, making it the largest ever, and orgainzers expect this year's attendance figures to be even higher.

Director of Communication for the fair, Clive Tisdale, says the fair gives Canadian and American breeders and opportunity to bring their products to the attention of an international audience.

By far the most exciting attraction, apart from the livestock judging and sale, are the horse shows. This year, international equestrian teams will compete daily in matinee and evening events.

Tickets for the matinee shows sell for between $6.50 and $8 while the evening show tickets sell for $8 and $9.

The floral show and poster competitions always provide added color to the fair.

The Royal 1980 is more than just an agricultural fair; it's an event which offers something for everyone.

Tickets (excluding the horse shows) sell for $3.50 for adults, $2 for students and $1.25 for children and seniors.

For more information on the fair and on ticket sales call (416)364-8714.

TOWNSHIP OF OSNABRUCK

HEAVY GARBAGE PICKUP

One week only, Oct. 14 to 17th, please leave all articles at roadside. Pickup will be done on regular collection days. This is your opportunity to dispose of items not otherwise handled.

TOWNSHIP OF ROXBOROUGH

NOTICE

The regular Council Meeting of October 7, 1980 has been changed to October 14, 1980 at 7:00 P.M.

5-1

VICE & CRAIG
Funeral Homes Inc.
METCALFE
821-2120
WINCHESTER
774-2120
CHESTERVILLE
448-2120

NOTICE

TOWNSHIP OF OSNABRUCK

The regular monthly meetings of the Council of the Township of Osnabruck will be held the second and third Tuesdays of October only. Meeting dates will be October 14th and October 21st at 7:00 P.M. Regular meetings will be held as usual on the First and Second Tuesdays of each month following October unless otherwise notified. Meeting time is now 7:00 P.M.

5-1

VILLAGE OF FINCH

NOTICE

THE REGULAR COUNCIL MEETING WILL BE HELD

TUES. OCT. 14

7:30 PM

(Please note this date has been changed from Tues., Oct. 6 as previously scheduled.)

THANK YOU

THE CHESTERVILLE ROTARY CLUB WISH TO THANK ALL THOSE WHO CONTRIBUTED AND PARTICIPATED IN OUR RECENT SUCCESSFUL AUCTION.

Fitness: What it does for your body it does for your mind.
PARTICIPACTION
The Canadian movement for personal fitness.

LEO A. LALONDE ELECTRIC
Commercial
Industrial
Residential
Electric Heating Specialist
987-2910
Box 222
Crysler

MORRISBURG & DISTRICT CANADIAN CLUB

MEMBERSHIP DRIVE

MEMBERSHIPS AVAILABLE UNTIL WED., OCTOBER 15, 1980

Open to men and women — everyone invited to join Single & Family Memberships Available

SCHEDULE OF FUTURE MEETING SPEAKERS

Wednesday, October 22, 1980
Frank Carter
Constitutional Advisor to the Federal Cabinet

Wednesday, November 19, 1980
Tom Bowie
Gentleman Usher of the Black Rod, Parliament Buildings

Wednesday, April 8, 1981
Dr. Cope W. Schwenger
"Senior Citizens Take Action"

Wednesday, May 6, 1981
Mary Cook
"Future Of The Family"

Anyone interested in a membership may call the offices of Gorrell and Grenkie in Morrisburg at 543-2922; Iroquois, 652-4839; Ingleside, 537-2252

COMPARE "At The Butcher Shop"



Salmon Trout, 3 lb. avg., lb.	$2.39
Lean Spare Ribs, lb.	$1.49
Burns Sweet Pickled Cottage Roll, lb.	$1.59
Pork Hearts, lb.	.49
Fresh Ground Suet, lb.	.59
Sides of Beef, Cut, Wrapped, Frozen, lb.	$1.53
Sides of Pork, Cut, Wrapped, Frozen, lb.	.99

PRODUCE

Carrots, 2 lb. bag, ea.	.29
Turnips, lb.	.9
MacIntosh Apples, lb.	.33
Bushel	$8.49

EARL'S MEATS
(SINCE 1962) LIMITED
PHONE: 448-2324 Chesterville, Ont.



Fruit and vegetables courtesy of Harvest '80

Season's oddities

Fall means harvest time. With harvest comes all the vegetables in their many shapes and sizes. This year is no different in its share of oddities. Clockwise from top left: Rita Lapierre will get more than her money's worth from this year's cabbage plants. One of them split into three separate heads on the same stalk. Brothers Laurier and Michael Desormeaux (ages 13 and 10) found two giant potatoes at a farm just east of Chesterville. The potatoes weigh over three pounds each and are six and a half inches long. Gerry Brugmans (11 years old) found a meadow mushroom 25 centimetres in diameter. The Brugmans don't plan to eat the find. Mertie Heagle of Mary Street, Chesterville, ate fresh strawberries for dinner last week, and here's one of them! She and her daughter-in-law, Velma, who also gardens have had a good year all around, she said. Mr. and Mrs. Stewart Jones of Joseph Street, Chesterville, volunteered the biggest potato and pepper of this year's crop. The pepper measures six inches in diameter.

- staff photo -

Stormont Cancer Society elects 1980 executive

BERWICK (Special) - The Stormont Unit of the Canadian Cancer Society met in Berwick Hall, Sept 22, at 8pm.

Mrs. Norman Rumer, president, welcomed the branch members and guests to the meeting. Minutes of the last annual meeting were read by Myles Nephew, secretary.

Treasurers report was read by Mr. Wallace Morris. Report of service to patients was read by Mrs. Jean Benoit. Gifts and visits were made to several patients by the branches. Drivers were available to any who needed treatment at the clinic or hospital in Ottawa.

Report for publicity was read by Mrs. Carson Elliott. We had a Daffodil Tea and Sale, Card Parties, Reports to local newspapers, and on radio and television.

Education report was read by Mrs. Glendon Casselman. Our display at the fall fairs was well received. School program kits were delivered. Leaflets and information are on display at various locations in the county.

The Campaign report was read by Mrs. Earl Wells We were well over our goal of $11,000 and among the four top counties in Ontario. Thanks to the many volunteers and the very generous donations of the people in Stormont County.

The report of in memorium cards was given by Mrs. Myles Nephew.

Our guest speaker for the evening, Mr. Jack Hilliard, fieldman for this area, gave us a report of his meeting with Terry Fox. Mr. Fox is a very brave young man, whom we are all proud to claim as a volunteer for cancer research. Mr. Hilliard was an escort on the trip from Hawkesbury to Toronto. Terry's many friends gave help along the way to make it as easy as possible.

Election of officers:

President - Mrs. Glendon Casselman

Vice President - Mrs. Norman Rumer.

Secretary - Mr. Myles Nephew.

Treasurer - Mr. Wallace Morris.

Education - Mrs. G. Casselman.

Service to Patients - Mrs. J. Benoit.

Campaign - Mrs. E. Wells.

Memorium Cards - Mrs. M. Nephew.

Publicity - Mrs. R. Dillabough.

Mrs. Wm. Doherty gave a vote of thanks to Mrs. Rumer for her work as president. A social hour followed with coffee and donuts.

WARD MALLETTE
CHARTERED ACCOUNTANTS

547 St. Lawrence St.
Winchester, Ontario
tel. 774-3549, 774-3403

215 Van Buren St.
Kemptville, Ontario
tel. 258-3493



DUVALL AUCTION SERVICE
• FARM
• HOUSEHOLD
• ANTIQUE
BRIAN DUVALL 652-4901
652-4710 or 537-2688
R.R. 2 BRINSTON
"Large or Small . . . call Duvall"

FULTON BROS. LIMITED

Hours:
Tues. - Sat., 8 - 6 p.m.
Fri. - 8 - 9p.m.

HOME HARDWARE CENTRE
Home Hardware
Better Living Starts at Home
448-2345

HITACHI
TV & APPLIANCES
Sales & Service
448-2195

THIS WEEK'S SPECIAL

MORSE STEREO "DISCO" CONSOLE WITH AM-FM CASSETTE AND 8-TRACK RECORDING. REGULAR PRICE $749.00
SALE.....$699.00

SEE HOME FLYER FOR GREAT SAVINGS IN OUR OCTOBERFEST OF VALUES
ALL THIS WEEK AT HOME STORES!

FARM FRESH PRODUCE

Produce of U.S.A. Fancy Grade Red Delicious
Apples
113's
lb. .59
SAVE .40¢

Produce of U.S.A. No.1 Grade Seedless
Green Grapes
lb. .79
SAVE .50¢

Canada No.1 Grade
Broiler Onions
10 lb. bag
SAVE .40¢ ea. .99

Cut From Canada Grade "A" Beef
Full Slice Round Steak
lb 2.39
SAVE 1.29 LB.

Cut From Canada Grade "A" Beef
Sirloin Tip Roast
2.75 lb
SAVE 1.13 LB.

Cut From Canada Grade "A" Beef Chuck, Bone-In
Short Rib Roast
lb 1.39
SAVE .79¢

Cut From Canada Grade "A" Beef
Short Ribs
lb 1.49
SAVE .39¢

Cut From Canada Grade "A" Beef Boneless
Rump Roast
lb 2.59
SAVE 1.19 LB.

Cut From Canada Grade "A" Beef Chuck, Bone-In
Blade Roast
lb 1.49
SAVE .69¢ LB.

Delsey Assorted Colours, Two Ply
Bathroom Tissue
4 roll pkg
1.19
SAVE .64¢

Kleenex Assorted Colours, Two Ply
Paper Towels
2 roll pkg
1.09
SAVE .61¢

Aylmer Fancy Tomato
Juice
48 fl oz tin
.66
SAVE .33¢

Fascination
Choice Peas
14 fl oz tin
.29
SAVE .14¢

Aylmer Tomato or Vegetable
Soup
10 fl oz tin
4 for $1
SAVE .32¢

Chase And Sanborn
Ground Coffee
1 lb bag
2.99
SAVE 1.51

McCain Frozen Fancy Julienne or Regular
French Fries
3½ lb bag
1.49
SAVE .35¢

Burns Store Sliced
Salami
lb 1.59
SAVE .39¢

Klik
12 oz tin
Luncheon Meat
1.39
SAVE .16¢

McCain Frozen Raspberry or Strawberry
Shortcake
709 g cake
1.89
SAVE .57¢

Kraft Dinner
225 g pkg
3 for $1
SAVE .41¢

Burns By The Piece
Headcheese
lb 1.49
SAVE .49¢ LB.

Highliner Frozen
Sole in Batter
14 oz box
1.99
SAVE .56¢

Secret 150 ml cont. Scented & Unscented
Super Dry Deodorant
1.49
SAVE .50¢

Secret 50 ml btl. Scented & Unscented
Roll-On Deodorant
1.39
SAVE .70¢

Kraft Process
Velveeta Cheese
500 g pkg
2.09
SAVE .37

Cut From Canada Grade "A" Beef
Rib Steak
lb 2.99
SAVE 1.09 LB.

Freshly Ground
Medium Ground Beef
lb 1.59
SAVE .59¢ LB.

Allens Assorted
Fruit Drinks
48 fl oz tin
.69
SAVE.16¢

Cut From Canada Grade "A" Beef
Wing or T-Bone Steaks
lb 3.59
SAVE 1.09 LB.

Cut From Canada Grade "A" Beef
Cross Rib Roast
lb 1.69
SAVE .89¢ LB.

Parkay ¼'s
3 lb pkg.
(Ont. Stores)
Margarine 2.09
SAVE .63¢

Cut From Canada Grade "A" Beef
Sirloin Steak
lb 3.29
SAVE .79¢ LB.

Freshly Ground
Regular Ground Beef
lb 1.29
SAVE .59¢ LB.

Classified advertising

Dial — 448-2321 or 448-2322 for Want Ad Service

ESTD B 1905
BROWNLEE FUNERAL HOME
FINCH
AMBULANCE SERVICE
984-2234

SINGER

New Authorized Singer Depot
HIJAC FABRICS
Sales & Service
Chesterville — 448-3011

R. KEITH MacMILLAN, LTD.,
SALES & SERVICES
FINCH—984-2844
—Bulk Milk Tanks
—Repair Parts For Most Tanks
—Water Pump Systems
—Hot Water Tanks
—Water Treatment Equip.
—Salt For Water Conditioners
—Exhaust Fan Systems
—Water Bowls
— Alternators (Standby Power)
8tf

GORDON McINTOSH
SALES SERVICE
CRYSLER
987-2923

SURGESON ELECTRIC LTD.
SALES & SERVICE
Rewinds
Electric
Motors
Generators
& Controls
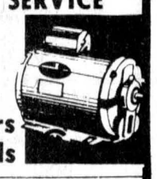
24 HR. EMERGENCY SERVICE
933-2355
1730 Pitt St.
CORNWALL

Oct. 80
TV Towers 10' Sections **$27.00**
CHANNELMASTER Fully Automatic ROTORS **$84.95**
CHANNELMASTER 3610 VHF Deep Fringe **$89.95**
CROSSFIRE 3672 UHF-VHF Deep Fringe **$119.95**
Quantum 1160 UHF-VHF Deepest Fringe **$159.95**
STEWART ELECTRIC
INGLESIDE
537-2733

FOR SALE

FOR SALE — Good girl's clothes, sizes 8 and 10, winter and summer clothing. 448-2472. 5

FOR SALE — Cheviot-Cross ewes and lambs. 346-5733. 6-2

FOR SALE — LawnBoy lawnmowers to clear at low, low prices. Sales and Service. Bogart Motor Sales, Chesterville, 448-2488. 52tf

FOR SALE — Pioneer Chain Saws, full line in stock at reduced prices. Sales and Service, Bogart Motor Sales, Chesterville. 448-2488. 52tf

MUST SELL TO SETTLE ESTATE — 1980 Pontiac Parisienne station wagon, electric tailgate, tinted glass, power windows, sport mirrors, H-D suspension, AM-FM radio, rear seat speaker, luggage carrier, V8 engine, low mileage. Will sell reasonable. Phone 448-2322 daytime or 448-2852 after 6pm. 45tf

FOR SALE — Dry mixed slab wood, 4x8x16'' - $20.00. Call 984-2859. 51tf

FIRE EXTINGUISHERS — SALES — SERVICE — New fire protection equipment, home-farm industry. Francis Beckstead, 448-2854. 37tf

FOR SALE — Brand new fully electric portable typewriters - $249.00. Brand new standard portable models as low as $189.00. Call 448-2321 (days) or 448-2852 (evenings). 13tf

FOR SALE — Surge pipeline milking systems, parlors, feeding systems, water treatment equipment, stand-by power supply. New and used vacuum pumps, bulk tanks, milker pails and buckets. Peter Babcock Ltd., Surge Dairy Farm Equipment, 984-2991 or 448-2909. 51tf

FOR SALE — Water softeners, Myers pumps, iron or sulphur filters, chlorinators and plumbing supplies. Garry Murphy, Sales and Service, Brinston, 652-2337. 2tf

FOR SALE — DeLaval Pipeline Milkers; new and used bulk tanks, Vacuum Pumps, Pail Milkers and other Dairy Equipment. Garry Murphy, Brinston, 652-2337, evenings 652-2319. 25tf

WEDDING INVITATIONS — ANNOUNCEMENTS & ACCESSORIES — 3 distinctive lines. Custom printing. Eastern Ontario Graphics Ltd., Highway 43, By-pass Chesterville. 19tf

FOR SALE — Homelite Chain Saws, new and used; good stock of parts; chain on hand. Mechanic on duty. R.H. Beckstead, I.H., Parts, Sales and Service. Williamsburg 543-2265. 46tf

FOR SALE — Two Universal pipeline units, complete with pump cleaner; 800 gal. S.S. DeLaval vacuum tank to be used in a maple sugar operation. Peter Babcock Ltd., Surge Dairy Farm Equipment. 984-2991 or 448-2909. 31tf

FOR SALE — Space heater with blower. Excellent Condition. Phone 984-2436. 5tfs

USED BULK TANKS — 500 gal. DeLaval; 500 Meuller; 400 Surge, 5 years old; 300 DeLaval. Peter Babcock Ltd., Surge Dairy Farm Equipment, 984-2991 or 448-2909. 24tf

FUNK'S SEED CORN — Proven in standability and now fast dry down as low as 2200 heat units. See or call your Funk Dealer, Orin Zummach, 984-2333. 13

FOR SALE — Need wood this winter. We deliver. 346-2359 evenings. 1tf

FOR SALE — 30'' stove, refrigerator and dryer, white; chrome rocker chair. All like new. Cushionfloor 6 ft. wide at $2.99 sq. yard. Benoit Furniture Ltd., 987-2012. 5-1

FOR SALE — White Toy Poodles, 11 weeks old, $100.00. 448-2233. 6

FOR SALE — Border Collie pups. 346-5449. 6-2

FOR SALE — We have used oil furnaces 2-3 years old in excellent condition. These furnaces can be purchased with or without our installation; used trailer furnace in A-1 condition; used space-heaters. 5-2

SLAB WOOD — Length 14''. We deliver. Lascelle Sawmill, Monkland, 346-5907 after 6pm. All day Saturday. 5

FOR SALE — Findlay Condor wood-burning cook stove; Kilgour brand walnut finished bedroom suite with 54'' bed, 4-drawer chest and triple dresser; Hoover floor polisher; baby stroller; training chair; children's clothing to size 4. All items in good condition. Phone 448-3245. 5

FOR SALE

FOR SALE — MacIntosh apples hail marked, $3.00 per bushel. Bring your own containers to Robertson's Apple Farm, 4 miles west of Morrisburg on Lakeshore Drive. 5-2

FOR SALE — Full grown chickens. Phone 448-2324 or 448-3505 after 6pm. 5-2

FOR SALE — Stenorettes with attachments $20.00 each plus one posting machine. Best offer. 448-3517. 5



FOR SALE — Oldsmobile Omega 5X, 1979, excellent condition. V8, 305, 2-dr., radio, rear defogger, 35,000 miles. 987-5413 or 987-5393. 5

FOR SALE — 1980 Pontiac Brougham, 9000km, fully loaded plus sunroof. 448-2166 (8am-5pm) — 448-2651 after 5pm. 5

FOR SALE — Patz Model 166 Automatic Bunk conveyor feeder, 65 ft. long to feed 130 ft. bunk. Like new condition. 347-3034. 5

FOR SALE — 2 Western Pony Saddles. Call 984-2030. 5-2

FOR SALE — 12 H.P. M-F variable speed tractor, grass cutter, snowblower, roto-tiller, wheel weights and chains. 543-2606. 5-2

FOR SALE — Pick your own apples or apples available at shed. Fresh cider on weekends. Bring containers. Come south of Williamsburg to Golden Eagle, turn right go straight west 4 miles. Lyle S. and David Casselman. 5-2

FOR SALE — International 340 utility tractor (gas) including plow, disc and blade. All in good condition. 538-2801. Asking $2600. 6

FOR SALE — We have an excellent price on cash and carry Selkirk chimneys. Phone LeClair Heating at 448-2093. 5-2 6-2

FOR SALE — We have used oil furnaces 2-3 years old in excellent condition. These furnaces can be purchased with or without our installation; used trailer furnace in A-1 condition; used space-heaters. Phone LeClair Heating at 448-2093. 5-2

FOR SALE — Hockey equipment for Squirts and Atoms. Phone 987-2198. 5tf

FOR SALE — Sides of Pork, 95c per lb. Country Meat Market, Dunbar. 448-2123. 13tf

FOR SALE — Well aged C1 Steer beef. Sides - $1.49 per lb.; Hinds - $1.69 per lb.; Fronts - $1.25 per lb. Cut, Wrapped and Ready for the Freezer. Country Meat Market, Dunbar. 448-2123. 13tf

FOR SALE — Box spring, clean and in good condition (54x78); Electrohome stereo AM-FM radio and record player in good condition. 448-2238. 5

FOR SALE — Hockey equipment, Chesterville colours. Will fit boy size 14-16. 448-3121. 5

FOR SALE — Findlay cook stove with reservoir. Phone 448-3118 after 5pm. 5-1

FARLINGER ORCHARDS — Pick your own apples. MacIntosh and Atlas at 10 cent per lb., 40 lbs. in a bushel. Bring your own containers. 3 miles west of Morrisburg on Lakeshore Drive. 543-2272 or 543-2897. 6-3

CHECK AND COMPARE PRICES ANYWHERE!

Sirloin Steak, 10 lbs., lb. **$2.49**

Home Cured Breakfast Bacon, 10 lbs., lb. **$1.25**

Chicken Loaf, 3 lbs., lb. **$1.15**

Limit: 10 lbs. per customer

COUNTRY MEAT MARKET
Bill Marcellus
448-2123
Dunbar, Ont.
tf

FOR SALE

FOR SALE — Girl guide uniform, size 12, very good condition. 448-2454 after 4pm. 5-1

FOR SALE — 3-bedroom high ranch bungalow, excellent condition, 41 Thompson St., Chesterville. Kitchen, dining area, electric heat, Fisher wood stove (heats 2,000 sq. ft.), full basement, fully landscaped, large garden, partial sundeck and patio. For inquiries, contact Glen Cleland, 774-3030. 1tf

FOR SALE — Car bed, walker, snowsuit (like new), many other baby clothes, like new, sell all $19.00. 448-3024. 5

FOR SALE — CB Mobile TRC 52, antenna, excellent condition. $60.00. 987-2946. 5-1

FOR SALE — Organ, Farfisa, like new, 7-voice, balance control, auto-bass, easy chord, 9 rhythms, $1,595.00. 987-2946. 5-1

FOR SALE — Round rafter shed all insulated 24x34', overhead door 10'x10', $5,000. 987-2118. 6-2

FOR SALE — Piano, in very good condition, 448-2046. 5

FOR SALE — One year old Leghorn hens, $1.00 each. Very proficient layers. Call 346-5561 after 5pm. 6

FOR SALE — Old piano in good condition. 346-5624. 5-1

FOR SALE — Woman's leather coat, size 11-12, colour mahogany in good condition. 987-5484. 6

FOR SALE — International Tractor 824 4-wheel drive in very good condition. Harold Fisher, 984-2528. 5

FOR SALE — Farrowing crates. 346-5780 after 6pm. 6

WANTED

WORK WANTED — Will babysit in my home 5 days a week. Contact Debbie, 45 Joseph St., Chesterville. 448-3554. 6-2

WORK WANTED — Woman available for housecleaning. 448-3583. 5

WANTED — Looking for responsible babysitter to care for 2 year old in my home Monday to Friday, 7:45am to 4:15pm in Chesterville. Apply in writing to Box S-213, c-o The Chesterville Record, Chesterville, Ont. 6-2

HELP WANTED — For Grocery Department. Earl's Meats Ltd., 448-2324 days, 448-3505 evenings. 5-1

ARTICLES WANTED — Top prices paid for scrap metal, brass, copper, lead, batteries, radiators. I.R. Bell & Son, 840 Amelia St., Cornwall, Ont., 933-1119. 28tf

LIVE IN HOUSEKEEPER — Capable woman of happy disposition for 2 adults in comfortable, well equipped country home. Kemptville-Winchester area. Excellent bed sitting room and attached bathroom provided. High salary for the right person. Apply to Box X-901, c-o The Chesterville Record, Chesterville, Ont. Treated in confidence. 5

HELP WANTED — Kind, responsible person to assist with housekeeping and care of infant and pre-schooler. Will consider several days per week to live-in. 448-2491. 6

WANTED TO BUY — Holstein heifers for export, open or bred, purebred or grade, also springers. Call collect 984-2237 or 534-2514, mornings or evenings. 42tf

WANTED TO BUY — Cars and trucks for parts, free towing. Call 448-3130. 14tf

WANTED— Farmhand for work on dairy farm. Call Russell 445-5798. 6-2

ATTENTION FARMERS — Gather up all your cow clipper plates now and we will clean and sharpen them so they will cut like new! Plates may be left at Fulton's T.V. or at John Witteveen's, Dunbar, 448-2766. 5-2

WANTED — To buy BEEF HIDES. Higher prices paid. Call Ed Hartle, 346-5961. 25tf

HELP WANTED — Looking for some do-it-yourself job security in these uncertain times, local Amway distributor will show you how to get it with incoming producing part-time business of your own. Phone evenings 448-2658. 5

BRICK-BLOCK & STONE WORK — Fireplaces, barbecues, patios, chimney repairs and building. All types of concrete work. Free Estimates. Phone 938-0098, Cornwall and 538-2375, Moose Creek. 26tf

WANTED

WANTED

Wanted to buy old Clocks and Watches (Gold and Silver). We repair all makes of watches — Swiss made, Timex, Etc.

Free Estimates On All Repairs

Over 30 years Guaranteed Service for Cornwall and Vicinity.

For sale Swiss made watches $10.00 & Up **(Guaranteed)**

PETER FRIESEN
365 12th St., East
Cornwall, Ont.
938-8114

FOR RENT

FOR RENT — 4-bedroom house in Village of Chesterville. Immediate occupancy. Phone 448-3272. 5-2

FOR RENT — One-bedroom apartment in Ingleside, $125.00 a month plus heat. Call 448-3021 for info. 52tf

FOR RENT OR LEASE — Farm Tractors, Tillage Equipment, Lawn and Garden Equipment, Loader Backhoes, Crawler Loaders and Dozers, Skid-Steer Loaders, Post Hole Augers, Rotary Cutters, Landscaping Equipment. For rates call, Acres Equipment Limited, Winchester, Ontario. 774-2834. 35tf

FOR RENT — Nov. 1, well located 2-bedroom apartment with garage, $120.00. Leon Marcellus, 448-2444. 5tf

FOR RENT — Apartment for rent in Morewood. Call 448-2233. 5tf

FOR RENT
Office Space, also if you require retail store space, approx. 1,500 sq. ft. on King St., Chesterville.
For More Information
Contact
448-2822
MIKE DEAN BUTCHER LIMITED
Chesterville
tf

FOR RENT — 6000 sq. ft. warehouse with office and office space with secretarial service if desired in Chesterville. Tel. 448-2462 - evenings 448-3256. 4tf

FOR RENT — 2-bedroom apartment in Chesterville. Available immediately, $125.00 per month. See Allison Graham, 448-2196. 5

FOR RENT — 2-bedroom bungalow home. Available Oct. 1. Herman van Wylick. 448-2403. 5

FOR RENT — In Winchester, 3-bedroom house across from school, large lot, 1½ bathroom. Available immediately. Phone 448-2955 after 5pm. 6-2

FOR RENT — Commercial property, large frame building, centrally located, change rooms, lots of shelving, new carpeting, roomy storage area. Rental fee negotiable. 448-3007 after 5pm. 2tf

FOR RENT — 3-bedroom house in Winchester, all modern conveniences. 448-2332. 5-2

FOR RENT — Modern 3 bedroom trailer near Chesterville. Phone 448-2332 after 6pm. 5-2

FOR RENT — 2-bedroom apartment in Chesterville. Available Nov. 1; also 2-bedroom apartment in Winchester, available immediately. 774-5323 after 4pm. 4tf

FOR RENT — 1-bedroom apartment in Chesterville, fridge and stove included. Available immediately. 448-2488. 49tf

LAND FOR RENT — Apply to Bill Marcellus, Dunbar, 448-2123 2tf

NOTICES

COSTUME RENTALS — Why wait? Reserve your costume for Hallowe'en NOW for the best selection: G&R Sporting Supplies, 30 Wales Dr., Ingleside or call 537-2015. 34tf

RIVERSIDE CARPENTRY INC. — New Farm structures, additions, renovations, windows, insulation, vinyl siding. No job too big or too small. Hubert Casselman, 984-2553. 42tf

NOTICE — Steamex Carpet Cleaning and Machine Rentals. Francis Beckstead, 448-2854. 8tf

NOTICES

NOTICE — For all your oil heating requirements, cleaning, servicing and efficiency checks, phone LeClair Heating at 448-2093. 5-2

NOTICE — Once a week for all your travel needs, call Mary and Juliet at World Wide Travel Bureau, Cornwall, 938-8720. 42tf

ALCOHOLICS ANONYMOUS
If you want to drink, that's your business. If you want to stop, that's ours. Call A.A. 774-3899 or 448-3306. For families of alcoholics (Alanon) call 448-3474. 15tf

SAVE YOUR OLD FREEZER FROM HARD LABOUR — Let us slaughter, cut, wrap and freeze your beef and pork. We will smoke your bacon and ham. Earl's Meats Ltd., Chesterville. 448-2324. 11tf

FARRIER MOBILE SERVICE — Horse shoeing and trimming. Now also equipped to trim cattle. Call Myrle McMillan, 448-2642, Williamsburg, Ont. 33tf

CUSTOM PLOUGHING — Manley Wheeler, 448-2418. 11-9

GETTING MARRIED — Have your personal wedding story captured by an experienced photographer. We also take family, anniversary and personal photographs. Book early by calling Wayne LaPrade, Chesterville. 448-2321 (days) or 448-2852 (evenings). 20tfs

RUG CLEANING — Special Deep Steam Extraction, James A. Beattie, P.O. Box 621, Winchester, Ontario. 774-3135. 32tf

FREE

FREE — Use of about 22 acres of land to grow oats, barley and buckwheat. See Karl Snyder, Ingleside 534-2460. 5

WEDDING ANNOUNCEMENT

Mr. and Mrs. D.R. McMillan, RR2, Newington are pleased to announce the engagement of their youngest daughter, Dianne to Mr. Donn MacMillan, son of Mr. and Mrs. Dalton MacMillan, Finch, Ont. The marriage will take place at St. Andrew's Presbyterian Church, Avonmore, Ont. on October 25, 1980 at 3pm. 5

BIRTH ANNOUNCEMENT

MCMILLAN — Lawrence and Deanna (nee Dewe) are pleased to announce the arrival of their daughter, Angela Deanne 7 lbs, 9½ oz. at the Hotel Dieu Hospital, Cornwall, Wed., Sept. 10. Proud brothers are Jeffrey and Gregory. Very special thanks to Dr. C. Haythornwaite, Dr. H.E.D. Bateman, Dr. C. Pender and all nurses and staff of Fifth Floor. Special thanks to all those who visited me, sent flowers, cards and gifts while I was a patient in the hospital. 5

CARDS OF THANKS

CARD OF THANKS
I would like to take this opportunity to say thank you to my family, friends, neighbours and relatives for their cards, flowers, gifts and visits while I was a patient in Winchester District Memorial Hospital. Special thanks to Dr. Argue and Dr. Rosenquist and nurses and staff in the maternity ward.
Linda and Kevin Helmer
5

CARD OF THANKS
We wish to express sincere thanks to those who attended our 25th wedding anniversary party, to our family, relatives, friends and neighbours for the gifts and to all who sent cards and best wishes. Special thanks to everyone who worked, planned and helped in any way to make it such a happy and memorable occasion.
Lyle and Shirley Munro
5

CARD OF THANKS
I would like to sincerely thank all those who sent cards, treats, flowers, visits and for phone calls. Special thanks to Rev. L.M. Ferguson, Dr. D.W. Justus, Dr. Flowers, nurses and staff of first floor of Winchester District Memorial Hospital for their wonderful care and also to the Crump family.
Mary Ferguson
5

CARD OF THANKS
I would like to thank each and everyone for helping in any way on the farm, and also to those who sent cards, visited me while I was a patient in Winchester District Memorial Hospital. Special thanks to Dr. Argue, Dr. D.W. Justus and Dr. Dawes and nurses and staff on second floor.
Loran Brooks
5-1

COMING EVENTS

AUCTION SALE — Every Friday evening 7 p.m., McHaffie Auction Hall, Hwy. 31, North, Morrisburg Stamps, coins, antiques and collectibiles. 543-2226 or 543-2523. 42tf

ANNUAL MEETING — The Chesterville Unit of Winchester District Memorial Hospital Auxiliary will hold its Annual Meeting on Friday, Oct. 3, 2:30 pm in the Drop-In Centre. A large meeting is expected as a result of the recent very successful membership drive. 5-2

DANCE — Winchester Springs Trap & Skeet Club dance, Sat., Oct. 4, Community Hall, Chesterville. Band - Gary Code and The Running Kind. Trophies to be handed out. Everyone welcome. 5-2

WHEELING WEST VIRGINIA — Jamboree, West Virginia, Thanksgiving weekend, Oct. 10-13 $185.00 per person, double occupancy includes reserved seats at Jamboree Jam Session and Dance, Doc Williams and Friends Sunday afternoon concert, dog races. Three nights deluxe accommodation at Wilson Lodge, guided tour at Wheeling. Transportation by Delaney Bus Lines Motor Coach and many extras. Contact Stormont Tours, Avonmore, Ont., 346-2063 or 933-6630. 5

WEDNESDAY NIGHT BINGO — Every Wednesday Night at 8pm, Chesterville Legion Hall, 15 regular games at $15.00, 2 Share-The-Wealth, 1 Little Joe, 1 Winner-Take-All. Jackpot every night, $150.00. 1 Free game. $1.00 at the door. Age 16 and over. 3tf

BOTTLE DRIVE — In Crysler, Sat., Oct. 4 starting at noon. Proceeds for Minor Sports. 5-1

COMMUNION SERVICE — Oct. 5, Presbyterian Church, Chesterville — 9:45am. Morewood — 11:15am. 5

MISCELLANEOUS SHOWER — Will be held in honour of Lorna Crump in the Morewood United Church Hall, Sat., October 4, 2pm. Ladies please bring lunch. 5

45TH WEDDING ANNIVERSARY — Harry and Lenora Holmes who have been married 45 years are being tendered a reception by their children - Mrs. George Wood (Muriel), Mrs. Charles Pollock (Lorraine) and George along with their families to mark the occasion on Sunday afternoon October 5th from 2-5pm at their home Winchester Springs. Relatives and friends are given a cordial invitation. Since your friendship is a cherished gift, we respectively request no other. 5

BONNIE GLEN — Saturday, Oct. 4 — Our Fifth Annual Mini-Oktoberfest from 8:30pm-1:30am. Oberkrayner Bavarian Band. Make your own sandwiches. Sausage and cheese served smorgasbord style from 9:30pm-1am. Admission $5.50 per person. 5-3

MISCELLANEOUS SHOWER — In honour of Allyn Beaudette, wife-to-be of David Dingwall, Newington United Church Hall, Wed., Oct. 8, 8pm. Everyone welcome. 5

ANNUAL GENERAL MEETING — The Dundas County Association for the Mentally Retarded is holding its General Meeting at Seaway Valley School in Stampville (the old Stampville Public School) on Wednesday, October 8 at 8:00 p.m. All interested people are invited. Guest speakers will be Margaret Conliffe and Claudette Pilon of the Family Counselling Centre, Conrwall. they will talk about family relief programs for the developmentally handicapped adult or child. Information will be given and public input is welcomed, regarding In-House Service for Parental Relief, Training Programs for Babysitters and Companions, and Recreation Programs for the Developmentally Handicapped. 5-2

BAZAAR AND TEA — Knox Presbyterian Church, Moose Creek, in the Community Hall Sat., Oct. 4 opening at 1:30pm. Demonstration of Panasonic Microwave Ovens by a Home Economist, compliments of Cameron's Furniture and Appliances, Eamer's Corners. Tea $2.00. 5

BRIDAL SHOWER — In honour of Dianne McMillan Wed., Oct. 8, 8pm Avonmore Recreation Centre. Everyone welcome. Lunch Served. 5

MISCELLANEOUS SHOWER — In honour of Cindy Clement, wife to be of John Ladouceur in Berwick Community Hall, Wed., Oct. 8, 8 p.m. Everyone welcome. 5-1

MOREWOOD BROWNIES — REGISTRATION — Friday, Oct. 3, 6:30-8p.m. Morewood Senior Public School for girls ages 6-9. 5

DANCE — Sat., Oct. 4, 9-1, Disco Magnum, Crysler. Sponsored by Crysler Men's Broomball Team. Tickets $2.00 each. 5

BUS TRIP — Phillies vs Expos. Sat., Oct. 4. $10.00 per person. Reserve at Berwick Hotel. 5

IN MEMORIAMS

IN MEMORIAM
BALL — In loving memory of a dear father and husband, Richard Arden, who passed away suddenly October 1, 1978.
To us his name will ever be
The key that unlocks memory
Of a dear one gone, but cherished yet
A beloved face we'll never forget.
Always remembered by Beverley, Kim and Corinne
5

IN MEMORIAM
McCONNELL — In loving memory of our dear brother and uncle, Robert McConnell, who passed away October 1, 1979.
Always remembered by Ralph, Mildred and Family
5

IN MEMORIAM
PREVOST — In fond and loving memory of a dear husband and father, Henri who passed away October 4, 1979.
He is gone but not forgotten
And, as dawns another year
In our lonely hours of thinking
Thoughts of him are always near.
Days of sadness will come o'er us
Many thing the wound is healed
But they little know the sorrow
That lies in the heart concealed.
Ever remembered by Wife Marie-Ange and Family
5

IN MEMORIAM
McCONNELL — In loving memory of a dear brother, Robert McConnell who passed away Oct. 1, 1979.
Remembered by sister, Eva Arbuthnot
5

IN MEMORIAM
McELHERAN — In loving memory of a dear husband, father and grandfather, Martin McElheran who departed this life Oct. 7, 1977.
Nothing can ever take away
The love our hearts hold dear
Fond memories linger every day
We miss you more each year.
Sadly missed by Wife Rose and Family
5

IN MEMORIAM
BALL — In fond and loving memory of a dear son and grandson, Arden Ball who passed away suddenly October 1, 1978.
Ever remembered and Sadly missed by Mother, Deltra Ball and Grandfather, Allen Thompson.
5

IN MEMORIAM
MERKLEY — In memory of a dear sister and aunt, Frances Merkley who passed away Oct. 1, 1974.
Surrounded by friends, we are lonesome.
In the midst of our joys, we are blue.
With a smile on our faces, we've a heartache,
Longing dear sister for you.
Sadly missed by Sisters and their Families
5

All forms of classified advertising - Births, Deaths, For Sale, Cards of Thanks, In Memoriams, Coming Events, Engagements, etc. - are on a **CASH BASIS ONLY** and are charged at the rate of 10 cents per word with a minimum charge of $2.00. Box numbers for confidential replies are available at an extra charge.

The Chesterville Record will accept photos and write-ups of 50th and 60th wedding aniversaries **FREE OF CHARGE.** Photos of other anniversaries will be published but only as paid social announcements. There will be a $7.00 minimum charge for the photo and a write-up of not more than 125 words. If the write-up exceeds 125 words, it will be charged at the rate of 10 cents a word for each word over the 125 maximum.

Wedding photographs and write-ups brought in within three weeks of the event will be published **FREE OF CHARGE.** Write-ups must not exceed 200 words. There will be a minimum charge of $7 00 for wedding photo and articles if brought in more than three weeks after the event.

All photographs must be of professional quality, black and white.

Deadline for word classifieds is **2pm** on the Tuesday preceding Wednesday publication.

Auction Sale

FERN HILL HEREFORDS
Production Sale
Saturday, Oct. 4, 1980
at 1:30 P.M.
At the Farm of
Mr. and Mrs. Murray Allan
15 miles west of Brockville and 3 miles west of Mallorytown. Watch for sale sign from Hwy. No. 2.

Selling approx. 40 head of Reg. Herefords including herd sires, cows and calves, bred and open heifers and bull calves. Herd is Free Listed and sale is under cover.

JOYNT AUCTION SERVICE
613-283-4730

5-1

AUCTION SALE
SHOP EQUIPMENT
FARM MACHINERY
& MISC. ARTICLES
2 Miles West of the Village of Osgoode and South of Four Corners Tavern Inn. On the River Road (Regional Rd. 19).
SAT., OCT. 11
Commencing at 10:00 a.m.
Shop Equip. &
Farm Machinery

Ford Dextra, 3-pt.-hitch, p.t.o.; Mott Mower No. 72, 6' cut: McKee Snow Blower, 2 auger, hydraulic shute 7', model 720; International Hay Wagon, 10 ton, 8'x18' rack; Construction Trailer, 8' x 14½', insulated, complete with work bench, desk and steel shelving; Steel Water Tank with Sprinkling System, 1,000 gals.; Hydraulic Press, 40 ton; Rockwell Drill Press; Hydraulic Floor Jack with castors and extra packings, 15 ton; Set of Oxygen & Acetylene Gauges, Cutting Tips and Heating Tips; Lincoln Electric Welder, 225 amps; Jenny Steam Cleaner; Power Washer; Black & Decker Impact Wrench, ½"; Auto Paint Spray Gun & Accessories; Differential Chain Block; Large Quantity of Mechanic Tools; Shop Vacuum Cleaner; Bench Grinder; 2 Large Bench Vices; Timing Light; Compression Tester; Portable Engine Crane; Electric Steel Cutting Band Saw; Large Steel Grinder; Marquette Battery Charger, heavy duty; Large Quantity of Nuts & Bolts; Set of ¾" Sockets; Gas Cans; Hydraulic Axle Jacks, 20 ton; Garage Creeper; 2 Ratchet Comalongs; 2 Lube Dolleys with Pumps, 90 gear; Quantity of Grease & Oil; Jack-All; Chain Lightners; Pipe Wrench, 36"; Adjustable Wrench, 24"; B&D Vibrating Sander, heavy duty; B&D Skill Saw, 7¼"; 2 Large Steel Shop Work Benches; Fuel Tank for Pickup, 50 gals.; 2 Fuel Tanks, 500 gals.; Blacksmith's Hand Forge; Propane Flame Thrower; Lombardy and Pioneer Chain Saws; Fire Extinguishers; Tractor Chains; Construction Wheelbarrow; B&D Commercial Router; Reversible Drill, ½"; Quantity of Paint; Quantity of Snow Fence, Steel Posts and Cedar Posts; Ford Scraper Blade, 3-pt-hitch; 2 Aluminum Extension Ladders, 32'; Patz Stable Cleaner; Barn Fan; Cow Stanchions — Water Bowls; Lawn Furniture; Wooden Chopping Block; 4 Cast Iron Boat Moorings; Water Skiis; Life Jackets & Ropes; Large Quantity of Shovels, Picks and Hand Tools; 2 Wood Vices; Quantity of Piping, 2½ x 7'; 3 Bulk Oil Pumps, 45 gals.; Chains; Quantity of Lumber; Farm Gate; Quantity of Scrap Metal.

Antique Vehicles
& Furniture

Model T Ford Market Gardner Express Truck, Running Order; 1946 Ford Pickup Truck; 1950 Mercury Half-Ton; 2 Model T Engines; Rubber Tired Buggy; Light Express Wagon; Heavy Work Wagon; 2 Seater Express Wagon; Assorted Wheels; Milk Sleigh, single or double; Buffalo Ropes; Set of Heavy Harnesses; Sets of Driving Harnesses; Assorted Horse Collars; Bits & Hames, some brass tips; Butter Churn; Wash Stand; Wooden Scythe; Wooden Chairs; Antique Wooden Bed, single; Beds & Frames; Many other articles too numerous to mention.

TERMS OF SALE — CASH
Proprietor: Bruce W. Hudson
Auctioneers Note: Due to the large amount of items, please plan to attend early.

CANTEEN ON PREMISES
Auctioneers
Stewart James 821-2784 — **Carson Hill** 821-2946
Owner or Auctioneers not responsible for accidents.

5-1

AUCTION SALE
HOUSEHOLD FURNITURE
& ANTIQUES
15 Victoria Street, Chesterville. First Street North of Bridge.
SATURDAY, OCTOBER 4
12:30 P.M.

Admiral 26" colored television; Chesterfield and Chair; Platform Rock & Foot Stool, Coffee Table, Electric Lamps; Book Case; Mirrors; Dishes; Pots & Pans; Tea Kettle; Findlay Oil Burner; Storm Windows; Radio; Books; Tri-Light Lamp; Wall Paper; Furnace Parts; Beds, Mattress & Springs; Linens & Blankets; Single Box Spring & Mattress; 3 Drawers Typing Desk; Bedroom Suite.

Antiques — 1912 Sherlock Manning Piano, Perfect Condition; 9 Piece Dining Room Suite, Perfect Condition; 3 Piece Bedroom Suite with Poster Bed; 6 Cane Bottom Chairs; Pine Drop Leaf Table; 2 Dressers; Odd Chairs; 5 Piece Chamber Set; New Williams Sewing Machine; Quilts; Feather Pillows; Small Tables; Spool Leg Table; Room Divider; 2 Silver Tea Service; Silver ware Aladin Lamp; Pictures; Frames; Butter Box; Crocks; Parts for Watches; Sealers. Numerous Other Articles.

TERMS — CASH
Prop.: Mrs. P.J. Gilroy
Auctioneer: Harold Ball
448-3161

5-2

AUCTION SALE
ANTIQUES, FURNITURE
DARKROOM CAMERA EQUIP.
11 Mile West of Dunvegan, Lot 30, 9th Concession, Kenyon Township.
SAT., OCT. 4th
12 NOON

Gingerbread clock, piano stool, 3 pine tables, fruit press, kitchen stove, old cupboards, trunks, large dresser, wicker high chair, pine chest, bells, old gramaphone records, coppertone stove and fridge, avocado dishwasher, antique steel bed, fallowing articles in teak wood, dining room table 4 chairs, bench, large pine table, gold tub seater with side table, double headboard, dresser, bar stools, etc., tapestry bed spreads - double and queen size, double spread with 100" wide drapes, Italian tea wagon, 3 parlour stoves, 9 by 12 foot shag carpet, 2 bolts canvas type material, gazebo, child's crib, playpen, walker and toys, 2 rocking chairs, quantity of chairs, dishes, large quantity of lamps, old lanterns, beds, large crocks, cane, wicker sewing basket, old pictures and frames, oil painting, floor polishers, exercise vibrator, utility table, Norminde radio, cook and stir blender, knife set, hassocks, flag pole, golf carts, car top carriers, toilet, light fixtures, heatalator fireplace, fireplace doors, new metal and wooden doors, some frames, 12 foot wide porch window, aluminum window and door, small pane windows, mail box, acetylene welding set, 2 elecric chain saws, gas chain saw, table saw, GSA lawn mower, tune up kit for car, carpenter chest, ½ bushel measure, pulleys, planes, saws, potato hiller, walking plow, chicken wire, whipple trees, sealers, quantity of tools, complete darkroom camera equipment, many articles too numerour to mention.

TERMS — CASH
Note: Please plan to attend early as many interesting items are not listed. Lunch available.
Proprietor: Joseph Colquhoun
Dunvegan — 527-5248

Auctioneer: John A. MacLennan
Maxville — 527-5496

5-1

NOTICE

NOW IS THE TIME TO CALL FOR ALL YOUR FURNACE REPAIR AND CLEANING NEEDS.

ROY LANG
448-2191

LORILEA'S CLIP SALON

WILL BATH, CLIP AND GROOM ALL BREEDS.

FOR AN APPOINTMENT



CALL
448-3507

OTTAWA WINTER FAIR 1980
Capital Classic
Livestock Sales
Lansdowne Park
Ottawa, Ontario.

Ottawa Valley Simmental Club Consignment Auction of Fullblood and Percentage Bulls and Femlaes **Saturday, October 11, 1980 at 4 p.m.** Selling approx. 25 head.

Eastern Ontario Maine-Anjou Assoc. Consignment Auction of Fullblood and Percentage bulls and females, **Saturday, October 11 at 7 p.m.** Selling approx. 15 head.

JOYNT AUCTION SERVICE
Sales Managers
613-283-4730

5-1

AUCTION SALE
ANTIQUES,
HORSE MACHINERY
& MISC. ITEMS
4 miles North East of Finch, 1 Con., North of Hwy. 43.
SAT., OCT. 4 at 1pm

Steel wheeled wagon; manure spreader; disc; hayloader; horse mower; 3 tons oats; wooden wheeled wagon; walking plow; 2 sets of pleasure sleighs; french sleigh; cream separator; 50 fence posts; 4 cords of elm stove wood; 200 gal. oil tank; 2 oil burners; 1969 Chrysler Newport in good condition, as is; hand corn planter; boring machine for framing; 2 bladed axe; antique 22 rifle to be sold to persons with permit only; milk cans; 3 horse gasoline engine; oil lamp; old hand washer with wringer and copper tub; 2-17" truck tires; rocking chair; sewing machine that turns by hand, over 100 years old; large platter over 100 years old; washer; dryer; windows; doors; chain saw; pressure pump; lawnmower; galvanized pipe; electric chicken brooders; electric brooder; double harness; vacuum cleaner; portable B&W T.V.; butcher scale; team bells; some antique tools; many other articles.

TERMS — CASH
Owner or auctioneer will not be responsible for accidents.
Fred Heasley, Prop.
Auctioneer
Gordon Ross
28 Maple St.,
Ingleside, Ont.
K0C 1M0

5-1

AUCTION SALE
MACHINERY
HOUSEHOLD EFFECTS
ANTIQUES & PROPERTY
Lot 18, Con. 2, Winchester Township, South of Chesterville off Highway 43 on Naton Valley Road. First Farm. Estate of Bertha Ouderkirk.
MONDAY, OCTOBER 13
11:30 A.M.
Machinery

John Deere M Tractor with 3 pt.-hitch; Case L.S. Tractor, Int. cultivator, 7 ft., Massey Harris Manure Spreader, Hay Wagon & Rack, Circular Saw; Drag Disc; 2 Furrow Horse Plow, Cockshutt Side Rake, Massey Side Rake, Loader, Dump Rake, Grain Binder, Grain Seeder, Int. 6 ft. Cultivator, Beatty Pump Jack, Extension Ladder, Sloop Sleigh.

Furniture at 12:00 Noon

Kenmore Ranget, MacLeary Fridge, Westinghouse Fridge, Viscount 23 cu. ft. Deep Freeze, (New) Connor Washer, Westinghouse Clothes Dryer, Chrome Table & 6 Chairs, Vacuum Cleaner, Dishes & Electrical Applicances, Chesterfield & Chair, B&W Television. 2 Clothes Racks, Linolium, Step Ladder, Shovels & Tools, 2 Lawn Mowers.

Antiques

Round Oak Table with 5 chairs & Arm chair & Sideboard, Bell Pump Organ & Stool, Oak China Cabinet, Large Hall Rack with Mirror, (Good Condition), Chesterfield & 2 chairs, Hall Table, 4 Wooden Rockers, Treadle Sewing Machine, Wash Stand with Towel Bar, Square Table, 4 Wash Stands, Drop Leaf Table, 2 Dressers with mirrors, Arm Chair, Oil Lamp, Dresser & Mirror, Arrow Back Chair, Wooden Beds, Steel Bed with Brass Trim, Tri-Light Lamp, Electric Radio, Hall Tree, Cook Stove & Pipes, 2 Cheese Dishes, Large Square Table, Light Fixtures, View Master, Picture Frames, Crocks, Milk Bottles, Milk Cans.

Property at 2:00 P.M.

The property consists of 65 acres of good land, a three bedroom frame house and barn. Terms on Property — 10 per cent down payment day of sale, balance due when transactions are completed. The highest or any bid will not necessarily be accepted as the property is being offered subject to a reserve bid.

TERMS — CASH

Auctioneer — Harold Ball
Auctioneer's Note: All Antiques are in good condition. Auctioneer or executors not responsible for accidents. Lunch available. 6-2

MONAST'S
HAULAGE & EQUIPMENT RENTALS

TRUCKING • BACKHOE
DOZER • TRACK LOADER

PIT-RUN GRAVEL • FILL
SAND • TOPSOIL
EXCAVATING

MONAST'S
CHESTERVILLE
448-2856
OR 448-2168

FIRST ANNIVERSARY SALE
QUESNEL
JEAN SHOP
Oct. 7 — 11th
All Jeans $19.99
• Cream Jeans • Le Culottier • Cords • Landlubber • Carhartt • GWG
Insulated Vests - $28.29
CHARLES ST.
CRYSLER — 987-2193

Winchester
FAMILY STYLE ENTERTAINMENT
ST. LAWRENCE ST., WINCHESTER
DOORS OPEN 7:00 P.M. CONTINUOUS FROM 7

THURSDAY	FRIDAY	SATURDAY
2	3	4

FOR LOVE OF BENJI
The most expressive face in dogdom Works for the government in an experiment to change one barrel of oil to twelve.
General

MONDAY	TUESDAY	WEDNESDAY	THURSDAY
6	7	8	9

DISCO FEVER
Starring Fabian, Kasey Kasem. Behind the scenes of the drug and sex crazed disco world.
TILL MARRIAGE DO US PART
A sensual comedy starrring Laura Antonelli.
RESTRICTED

Louis' Restaurant

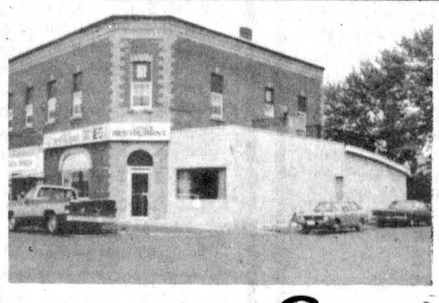

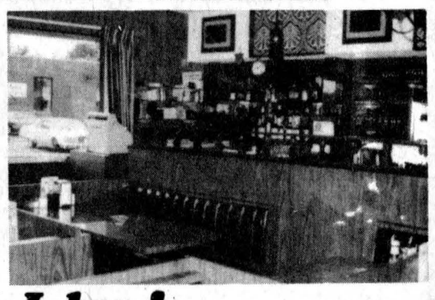

Great Idea!

HOURS: MON. 7am-3pm; TUES., WED., THURS. 7am-11pm; FRI. 7am-12pm; SAT. 8am-12pm; SUN. 9am-10pm

FULLY LICENCED — **TAKE-OUT ORDERS**

CHESTERVILLE • 448-2051, 448-3392

AUCTION SALE
FARM MACHINERY
FEED
TRUCK & CAMP TRAILER
Lot 2, Con. 3, Finch Township. 1 mile east of Finch off highway 43 and 1 mile east on Wiseman Road.
SAT., OCT. 11
1:00 P.M.

Having sold the farm I will offer for sale the following items:
International No. 300 Gas Tractor 3-pt.-hitch, front end loader & chains, good condition; Massey Harris No. 30 tractor, good condition; Allis Chalmers No. 829 Haybine; International No. 46 Hay Baler; 2 Hay Wagons & Racks; International Side Rake; Solid Hay or Corn Elevator, p.t.o., 40 ft.; Case Combine; Bisell Trailer Disc; Pipe Hay Elevator with Motor, 16 ft.; Massey Ferguson Manure Spreader, ground driven; Massey Ferguson Manure Spreader, p.t.o. driven; International Corn Harvester No. 16, single row; New Holland No. 23 Forage Blower; Allied Grinder Mixer; Hydraulic Plow, 3-furrow; 32 Tooth Cultivator, 3-pt.-hitch; McCormick Deering Gran Drill; Fanning Mill; Massey Cultivator; Compressor & Paint Spray; Grain Box; Grain Dryer; Hydraulic Jack; Wheelbarrow; Fence Posts; Chain Saw; 700 Bales of Hay; 5 tons of Barley; 1968 Chev Half-ton Truck, good condition; Camping Trailer, fully equip., 15 ft.; Many other articles too numerous to mention.

TERMS — CASH
Proprietor: Lawrence Wallace
Auctioneer: Harold Ball
448-3161

6-2

The farm-to-retail marketing bill for food in the U.S. is estimated at $163-billion for 1979, up $19-billion or 13 per cent from 1978.

Morewood Presbyterial hosts Women's Missionary Society

MOREWOOD (Special) - The executive meeting of the Brockville Presbyterial of the Women's Missionary Society of the Presbyterian Church in Canada was held in Morewood Presbyterian Church Hall on Wed., Sept. 24, 1980.

Mrs. D. Hunter, Morewood, president of Brockville Presbyterial, conducted the meeting. Mrs. G. Forrester, Cardinal opened with worship focusing on using hands for Jesus Christ's sake in deed for others and praying. Mrs. H. Wilson, Winchester was painist as favourite hymns were sung.

Mrs. M. MacGregor, Presbyterial Recording Secretary, Morewood, was first of many Presbyterial Secretaries to report.

It was decided reports from group secretaries should be due December 15, 1980.

Mrs. G. Forrester, Presbyterial Corresponding Secretary, reported for the Programme Committee of the Annual Meeting to be held Wed., Jan. 21, 1981 at Kemptville Presbyterian Church at 11am.

Ottawa Synodical delegates and alternates are to be reported at the annual meeting. Council delegates are Mrs. L. Cowper, Spencerville and Miss V. Lawson, Brockville with Mrs. J. Purcell, Spencerville as alternate..

Presbyterial executive will possibly meet at the Presbyterian Church, Cardinal, March 11, 1981 on Wednesday.

A new committee chaired by Mrs. W. Folkard, Kemptville, was formed to collect history of the Brockville Presbyterial for the 100th anniversary in 1985.

Mrs. C. Farlinger, Morrisburg, Childrens Work Secretary, reported on a workshop in Ottawa giving helpful ideas to leaders. Miss M. Boyd, Ottawa, area educational consultant demonstrated materials and presented books available for the Study of India.

Mrs. D. Wilson, Winchester, reported for Brockville Presbyterial to the press.

A lot of people call life "The Survival of the Fittest". You know, a lot of people are right.

PARTICIPACTION
The Canadian movement for personal fitness.

VISIT
MANE-WING STUDIO
R.R. 2, Ingleside
PAINTINGS
POTTERY
SCULPTURE
Libby Peterson
Phone — 537-2685
OPEN MAY thru DEC.
JANUARY TO MAY
BY APPOINTMENT ONLY!



THE WORLD IS YOURS...*IF YOU KNOW THE RIGHT PEOPLE...*

Wherever you move the Welcome Wagon hostess is the right person to help you find a place in your new community.

Call **537-2391**

LUNGS ARE FOR LIFE WEEK — OCTOBER 5-11

ARE YOU ABLE TO PARTICIPATE IN THESE ACTIVITIES?



Many Canadians with chronic respiratory disease do not have enough breath to get out of bed each morning let alone go jogging, golfing or hiking. Find out more about your lungs and lung disease during Lungs are for Life Week. Contact the Lung Association nearest you.

Your Lung Association
"The Christmas Seal People"

ST. MARY'S PARISH
HARVEST SUPPER
Sun., Oct. 5
4 - 7:30PM
Chesterville Legion Hall
EVERYONE WELCOME
Adults $4.00 — **Children $2.00**

MIKE DEAN BUTCHER
"A MOST COMPLETE GROCERY STORE"
CHESTERVILLE • 448-2822

OPEN DAILY: 8:30AM-10PM
SUNDAY: 10AM-6PM

PRICES IN EFFECT WED. NOON UNTIL CLOSING TUES. OCT. 7, 1980

GRADE "A" FROZEN
TURKEYS 8 TO 10 LBS. — LB. **.93**

CLOVERLEAF "PINK" **SALMON** 7¾ oz. TIN **1.38**

E. D. SMITH **CHERRY PIE FILLING** 19 OZ. TIN **1.59**

CANNED SOFT **DRINKS** ALL VARIETIES IN STOCK — 24 10 OZ. TINS **5.88**

"LOOSE" STORE PACKED BEEF AND PORK **SAUSAGE** LB. **1.18**

"LE BOUCAN" BONELESS **DINNER HAMS** LB. **1.98**

SMOKED SLICED "HOTEL STYLE" **BACON** LB. **1.28**

"LE BOUCAN" **SMOKED COTTAGE ROLL HALVES** LB. **1.48**

"FROM OUR DELI" **STORE SLICED CHICKEN LOAF** LB. **1.48**

OUTSPAN **ORANGES** SIZE 112 **1.18** DOZEN

GREEN **CABBAGE** **.28** EACH

LOBO **APPLES** 3 LB. BAG **.98**



"Victims" place themselves around the airplane in preparation for the SOS call to the Winchester District Memorial Hospital. The simulated crash took place at the Winchester Air Park on Highway 31. - staff photo -

WDMH handles mock airplane disaster

Record feature by ***Mary MacDonald***



Back at the hospital staff are waiting to admit the "victims". This girl was in need of special care and was taken to an intesive care unit. - staff photo -

WINCHESTER (Staff) - 10:30 a.m. The SOS signal is given.

10:35 a.m. Two OPP cruisers arrive at the Winchester Air Park.

10:45 a.m. Two ambulances arrive at the scene.

Immediately doctors, nurses, and ambulance attendants are tending to the accident victims.

11:30 a.m. The scene of the aircrash is cleared and all the accident victims have been transferred to the Winchester District Memorial Hospital for treatment.

12:00 p.m. The disaster exercise is over. The Winchester District Memorial Hospital has successfuly met and dealt with another planned disaster.

Marge Coons, RN and In-Service Co-ordinator at the Winchester Hospital says the hospital staff achieved their goal in the planned airplane crash at the Winchester Air Park last Saturday; "hospital staff successfully carried out their duties under the disaster conditions".

Miss Coons explains that the disaster is a "doing experience" for the hospital staff. There is a procedure for personnel to follow when dealing with a real disaster, such as an airplane crash, and the mock disaster is an opportunity to exercise that procedure. It allows the plan and the hospital staff's response to be evaluated.

The mock diaster takes "quite a bit of planning", said Miss Coons, depending on how many people are involved and where it is held.

The type of disaster for the exercise is chosen for its probability of occurence in the area says the registered nurse. The airplane crash was chosen, she says, because it could happen at the air park. In previous years the hospital has had highway accidents and although the disaster is only an exercise it is played as close to the real thing as possible.

The aircrash "victims", volunteers recruited through Nestle's, hospital personnel, and area residents, are made-up by Casualty Simulators from Cornwall and Ottawa before the exercise begins, and to an unknowing spectator the cuts, bruises and burns look like the real thing. At Saturday's "disaster" one of the hospital personnel on the scene was approached by a man who had been driving by the airpark and stopped to see if there was anything he could do to help.

After being made up the "victims" were taken to a section of the air park and placed around a single-engine airplane, exactly as if they'd hit the ground.

The exercise is ready to begin.

The hospital staff is alerted through the OPP that an accident has occured. The sound of ambulances follows shortly and the exercise moves into first gear.

"Victims" are given specific wounds which must be diagnosed by the hospital staff and treated accordingly. Broken legs are splinted, burns are antiseptized, and cuts bandaged.

Doctors must decide if a victim needs immediate medical attention and high priority patients are the first sent in the ambulances back to the hospital.

Back at the hospital volunteers aid in admitting the victims and doctors and nurses examine each immediately. Diagnosis are made and treatment begins.

In the event of a real disaster the work at the hospital would probably continue for many more hours. But this is where the mock disaster ends. The hospital staff carried out their duties successfully.

After the disaster "victims" head for the make-up room where they quickly lose their wounds to cleansing cream and soap and water.



At the scene of the disaster doctors, nurses, and ambulance attendants quickly administer to the "victims". Expertly applied make-up indicates this man is suffering from a burn on his shoulder. - staff photo -

Real Estate ● Real Estate ● Real Estate ● Real Esta

Century 21 ®
McIntosh & Proulx REAL ESTATE LIMITED member broker
504 MAIN ST., WINCHESTER 774-3990
1741 ST. LAURENT BLVD., OTTAWA 523-8020

R218 $44,500.00 — Older 2 storey well maintained 4 bedroom, double garage, separate dining, excellent financing. Chesterville Village. Lorraine Lefebvre 448-2454.
R374 $44,900.00 — Situated on a lovely 2 acre lot north of Morewood, this older home has been completely and tastefully renovated. Tony Welland, 984-2273.
F117 $99,900.00 — 80 acre hobby farm, Chesterville Area, 4 yr. old home, attached garage, implement building, loafing barn, silo and feeder. 11 per cent mortgage. Must be seen to be appreciated. Al Loynachan 346-2036.
L129 $50,000.00 — 123 acres farm land, approximately half cleared, on Inkerman Road, no buildings, well fenced. Vendor take back first mortgage to approved purchaser. Harvey McIntosh 448-2595.
BUILDING LOTS — Wide choice of building lots and vacant land now available starting at $5,000.00 to $20,000.00

9 a.m. to 9 p.m.
Monday - Friday
Saturday 9 a.m. to 3 p.m.

SALES STAFF
Lorraine Lefebvre — 448-2454
Larry Stevens — 448-2875
Gwen Berry — 774-2002
Harvey MacIntosh — 448-2595
Al Loynachan — 346-2036
Irwin Holmes — 774-2434
Tony Welland — 984-2273
Doug Vasey — 774-2213

WE'RE THE NEIGHBORHOOD PROFESSIONALS.™ MLS
We'll give our word to you.™

SAUVÉ REAL ESTATE LIMITED
ALEXANDRIA (613) 525-2940

OSNABRUCK TOWNSHIP
FARM — 197 acres, 40 acres mixed bush. Renovated 3 bedroom home with large living area. Good barn with cleaner, silo, large machine shed. New double garage. MLS.
SOUTH PLANTAGENET TOWNSHIP
BUNGALOW — 3 bedroom, full basement. Large storage shed. 1 acre lot. 2 miles west of St. Isodore. MLS.
LANCASTER TOWNSHIP
HOBBY FARM — 55 acres, nicely renovated 2 storey home, barn, machine shed and grainary. MLS.
HOBBY FARM — 47 acres, 6 acres bush, 3 bedroom mobile home. New in 1979. Fair barn. MLS.
LAND — 20 acres, small bush, south of Apple Hill on Beaudette River. 1,000 foot paved road frontage. MLS.
LOCHIEL TOWNSHIP
HOBBY FARM — 67 acres recently fenced. 19th Century 3 bedroom home, barn, silo, and other buildings. MLS.
HOBBY FARM — 13 acres. small bush, modern 4 bedroom bungalow, storage shed, centrally located on paved road.
KENYON TOWNSHIP
VACANT LAND — 150 acres, 30 acres clear, balance mixed bush. A good investment. MLS.
ROXBOROUGH TOWNSHIP
HOBBY FARM — 65 acres, 15 acres bush, older 3 bedroom home, large barn, some machinery including tractor, plow, bailer, etc. MLS.
BUNGALOW — Well maintained, 3 bedroom in Moose Creek. Electric heat. Landscaped lot. MLS.
FINCH TOWNSHIP
HOBBY FARM — 50 acres, 2 storey home in need of complete renovation. Small creek through cedar bush. An attractive setting. MLS.
VACANT LAND — 75 acres, 60 tillable, 3km to Hwy. 43. MLS.
BERWICK — Sound 3 bedroom, 1 ½ storey on Beaver St. Handi-man special. Make an offer. MLS.
BERWICK — Colburn St., attractive small 1½ storey home on a corner lot. Small garage. Price reduced to $19,500. MLS.
CHARLOTTENBURGH TOWNSHIP
RECREATIONAL LAND — 100 acres, 2 lakes cover 25 acres, 50 acres mixed bush, balance good building area. MLS.

WALLACE MORRIS FINCH—984-2227

JOHN A. ALLISON REAL ESTATE BROKER
MORRISBURG, ONT. PHONE 543-2044
RESIDENCE - 543-2989

CHESTERVILLE — New Listing: 3 bedroom home on Hummel Street. Woodstove in kitchen, living room, carpeted, large patio. Priced just right.
IROQUOIS AREA — 2 bedroom mobile home on large lot, appliances included, ideal starter home. Good location on paved road. $14,500.
MORRISBURG AREA — Brick bungalow, $30,000. Mortgage at 10¼ per cent featuring 3 bedrooms plus extra bedroom in basement, living room, dining room and eat-in kitchen.
BRINSTON — $49,500. Well renovated family home containing 3 bedrooms. Good country location. Many extras include cut stone fireplace built-in china cabinet. Spacious modern kitchen with dishwasher, separate dining room. Large well treed 1.2 acre lot.
MORRISBURG AREA — Hobby Farm, New Listing. Large home located on 21 acres, 5 acre pond, excellent for fishing. Beautiful lawns and trees. Extra large garage plus barn, $59,500.
BUSINESS — Well established business in busy community. Specializing in fast food service. All equipment necessary to run business included. Please call for further details.
INGLESIDE — 3 bedroom raised bungalow on Piercy Street. Living room, dining room, kitchen, 4 pc. bath, patio door to deck. Divided basement, attached garage. Excellent condition. Owners anxious to sell. $54,900.
16 ACRES — Convenient location close to Upper Canada Village. $8,500.
AULT ISLAND — Beautiful waterfront home with commanding view over the Seaway. Direct frontage on Lake St. Lawrence for both good boating and swimming. Home features extra large master bedroom, 2 medium bedrooms and separate dining room from kitchen. Asking $85,000.

SALES STAFF
Dale Beckstead 535-2103
Rita Michielsen 652-2491
Ian McColl 543-3136

LEON MARCELLUS
CHESTERVILLE ● 448-2444

904 Tollgate Rd.
Century 21 ®
PHONE — 933-5154
Alguire & Brownell Real Estate Ltd.
CORNWALL

AVONMORE AREA — Four bedroom farm house, good condition. Rent $300.00 per month. Reference required. Century 21, Alguire & Brownell Real Esate Ltd., Cornwall, 933-5154.
WEST OF INGLESIDE — Price reduced. Off Aultsville Road approximately 150 acre farm, about 110 acres workland and pasture. 40 acres of bush. Completely renovated house, newly insulated. Good barn. Asking $72,000. Owner anxious to sell, bring an offer. A-490.
MOOSE CREEK — Store, living quarters, maintenance free exterior. Showing good net income. Some equipment included. Owner moving, must sell. Present all offers. Asking $35,900. MLS. A-242.
AVONMORE AREA — Farm approx. 95 acres, nearly all work land, house in good condition, newly renovated barn has water and stable cleaner, other good out buildings. Owner very anxious to sell. Call at once to view.
HOBBY FARM — North of Cornwall, 82 acres, four bedroom home, new plumbing, new furnace. Barn. Approximately 35 acres of cedar bush. Owner moved. Must be sold. Price reduced. $49,900.00 MLS.
LUNENBURG AREA — (SOLD) ...n 25 acres. Priced to sell at $64,500. No. 545.

SALES STAFF
Blaine Markell: 537-2220
Yvon Beauregard: 537-2938
Jim Kirkey: 932-6812
Dave Ross: 933-1918
Irene Alguire: 933-4337 (Broker)
Don Grant: 933-9304
Keith Acres: 537-2105
Jenny Greenhalgh: 938-9524
Orv Brownell: 932-7061 (Broker)

FIRE PREVENTION WEEK

How much would it cost to rebuild your home?

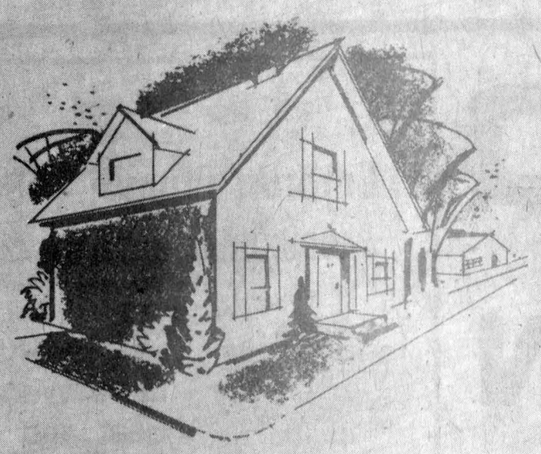

55% OF ALL HOMES ARE UNDER INSURED.

FIRE SPARES NEITHER LIFE NOR PROPERTY!

IS YOURS ONE?

Glenn B. McMillan
GENERAL INSURANCE
AVONMORE • 346-2188

Jack Bush Insurance
AVONMORE • 346-2152

Warren & Rice Insurance
INGLESIDE • 537-2283
AVONMORE & FINCH — ZENITH 90750

Fred S. COONS INSURANCE Agency Ltd.
• Home • Farm
• Auto • Business
CHESTERVILLE — 448-2398

IS THIS YOU?



CLOSE FIREPLACE SCREENS!

IS THIS YOU?

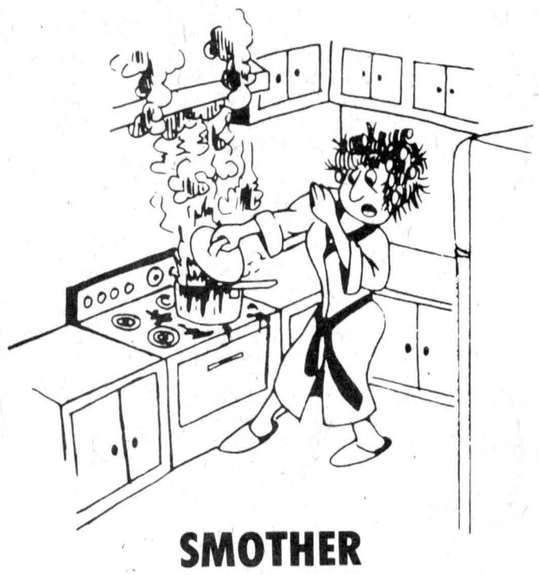

SMOTHER WITH COVER!

IS THIS YOU?



OOPS!

IS THIS YOU?

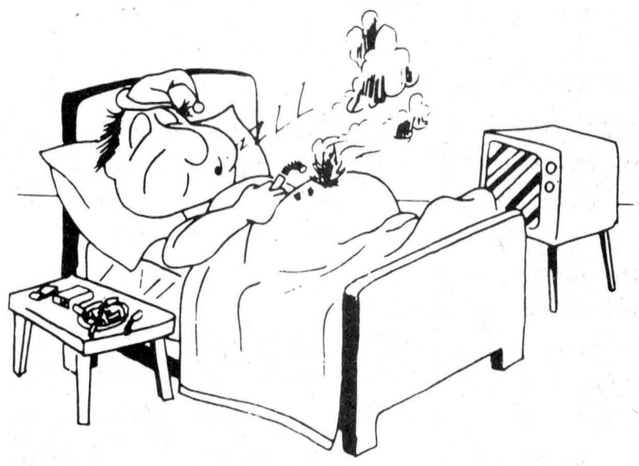

"NOT ME"

Biccum & McIntosh Insurance
• General Insurance • Cattle Mortality
• Life Insurance
WINCHESTER • 774-2832

Ron Armstrong Insurance Agency Ltd.
CRYSLER • 987-2117

Fred Hill Insurance Agency Ltd.
GENERAL INSURANCE
WINCHESTER — 774-2602
MORRISBURG — 543-3069

Summers Insurance Service
WINCHESTER • 774-2515

OCTOBER — 5 - 12

U.E.L. hold second annual Charter Night Dinner

INGLESIDE (Special) - The Second Annual Charter Night Dinner of the St. Lawrence Branch of the United Empire Loyalists' Association of Canada was held Sat., Sept. 20 at the Trinity United Church, Ingleside with 157 people attending.

Mr. John Eaman, of London, Ont., Dominion president was the guest speaker. Mr. Eaman was introduced by his cousin and former teacher, Mrs. Beryl Morrison, secretary of the branch.

A Charter member of the Branch, and a native of this area, Mr. Eaman spoke on "The Loyalists, Focus on the Future." He congratulated the Branch on bringing many descendants of Loyalists together in such a short period of time, also on the bicentennial project we have undertaken, and our genealogical work, which has been outstanding.

The branch is the fastest growing membership in all of Canada, setting an amazing record, meeting three times during the season alternating in the Three United Counties. Mr Eaman said we must look back to the Loyalists - loyal to the crown and country, risked their lives for their country, struggling to exist and they honored the past and looked to the future - a guide of inspiration to the future. Look forward to 1983 and 1984, the bicentennial, and our membership doubled as the spirits are aroused. We are making all Canadians aware of their contributions to this country.

The Loyalists sturdy pioneer spirit of industry and enterprise will lead us to tackle our problems - regional, personal, national with courage and determination, and the spirit of co-operation, that's the Loyalists way.

We hope to have branches in all provinces, to attract and retain members, and to have Queen Elizabeth with us in our bicentennial celebrations. Hopefully to see stamps, coins, films, books, articles from coast to coast, on television and radio for 1983 and 1984.

We are a membership of families bound together by common loyalties in a cooperative effort to keep the Loyalist flame burning brightly on the Canadian scene. This is what the Loyalists descendants are doing - to be true to our purposes, to unite together the descendants of the Loyalists, the only organization that exists that represents their efforts.

Past president, Mr. Mel Scott of Cornwall thanked Mr. Eaman for his arousing speech and presented him with a gift on behalf of the St. Lawrence Branch.

Miss Lynne O'Brien, of Morrisburg, as head genealogist presented 14 certificates to new members of the Branch. Mr. Eaman and Mrs. Elizabeth Blair genealogist at Dominion Headquarters congratulated each new member: Mrs. Blanche Adams and her husband Mr. Donald Adams of Ingleside; George Anderson of Ottawa; sisters, Mrs. Reta Marquette, Mrs. Myrla Scott; Kris Belanger, grandson of Mrs. Marquette and Mrs. Eva Pyke, mother of Mrs. Scott and Mrs. Marquette - all of Cornwall. Mrs. Pyke was unable to be present and another daughter Mrs. Jean Henry of Ottawa accepted the certificate. Other new members were Mrs. Marie Baker Gordon of Windsor; Mrs. Laura Locke of Mariatown (accepted by her cousin Mrs. Donald Hare); Mrs. Lera Markell of Ottawa; Douglas Warner and son Norman of Cornwall; and Mr. Bill Pearce of Manistee, Michigan.

Miss O'Brien stated that the Branch now has 140 members. She also presented dolls made from apples to Mr. Eaman and her visiting cousins from Michigan, Bill and Joe Pearce; the apples being treasures of our area.

There were words of congratulations from, visiting members of other branches.

The Annual Meeting will be held Sun., October 26, 2pm at Salem United Church in Summerstown. The guest speaker will be Mr. Gerry Rogers, President of Heritage Branch, Montreal who will speak on "Where Your Loyalist Ancestors came From."

The meetings are open for anyone interested in area history, whether they join the Loyalists' Association or not.

Mrs. Helen Lane of Ingleside thanked the Ladies of the United Church for their excellent meal and the many compliments on their assortment of pies.

Anyone wishing information on the St. Lawrence Branch may contact any one of the following people -

Miss Lynne O'Brien, Morrisburg

Mrs. Reta Marquette, Martintown

Mrs. Myrla Scott, 332 Second St. West, Cornwall

Mrs. Mabel McLean, RR1, Cornwall

Grossman tells Canadians "Understand each other"

MORRISBURG (Staff) - Minister of Industry and Tourism, Larry Grossman urged a mixed crowd at the Canadian Club, last Thursday evening, to harness the regional pride Eastern Ontarians have, in an effort to understand Canada.

Grossman used as a central reference the recent First Ministers' Conference and the wrangling it brought to the fore.

He stressed the opinions expressed by the ministers were what they were presented with by the people they spoke for. "We might have been surprised and or offended by the sentiments expressed by these ministers, but they only relayed the views of the people they represent".

"We're only as good as the people we speak for", he said.

Mr. Grossman outlined the various regional prides and strengths. To Eastern Ontario he attributed a fierce traditional sense of pride and dignity - "a pride and fight and determination in what Eastern Ontario is all about".

He urged everyone to bring their different spirits, their unique spirits, and their dedication to their involvement in Canada.

On the bottom line he said, whether there are 11 members on the Supreme Court, whether the Senate is revised to a House of the Provinces, whether the federal or provincial governments will control Family Law is not what will affect the lives and future of his and your children.

Rather, he said, they will be affected by the kind of motivation brought to those jobs by the ministers at the conference, by the senate and the bench. Not the numbers, but the spirit of those people involved the system will change our destiny.

"A simple and yet difficult question", he said, "Can the pride and dignity and co-operation of, say, Eastern Ontario, can it be brought to bear on this nation at large?"

The premiers, he said, were only speaking as the synthesis of everything their people felt.

Concerning the repatriation of the constitution he said, "the ultimate success will be for nought unless the people of Canada move forward from today to begin to find ways to bring us all together and to work together."

"Until we, as Canadians, find a way to truly appreciate the value of the social and economic well-being of every other Canadian, that spirit will not allow the complete understanding of this country."

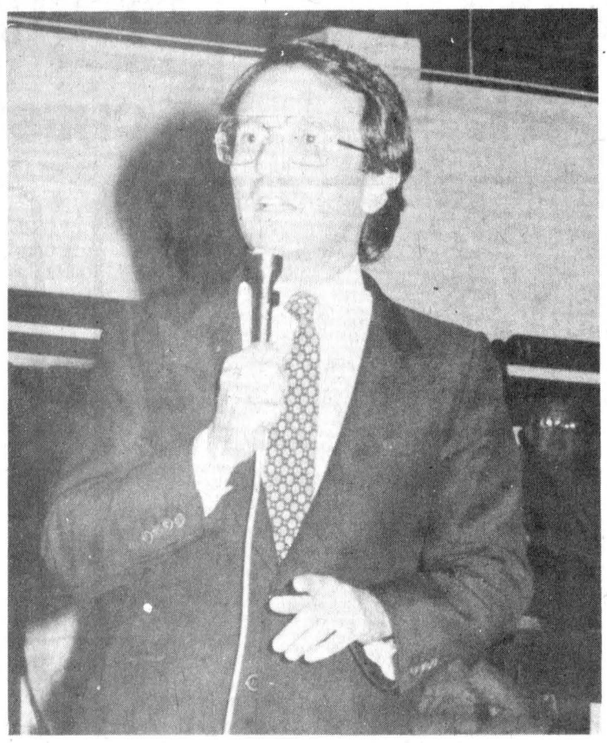

Larry Grossman, Minister of Industry and Tourism, opened the 10th annual Morrisburg Home and Trade Arama, Thursday night, following his address to the Canadian Club. At the Trade Fair, he said although the government was pouring large sums of money into attracting large Enterprises to Ontario, it was businesses like the independents at the show that are at the heart of the Ontario economy.

- staff photo -

Bruce Garlough to attend National 4-H conference

WILLIAMSBURG (Staff) - Bruce Garlough of RR2, Williamsburg has been selected as one of five Ontario 4-H leaders to attend the National 4-H Club Leaders Conference at the Royal York Hotel in Toronto, November 12 to 16.

The aims of the conference are to help leaders learn about 4-H in other provinces and the United States, about specific 4-H activities, to identify and develop personal leadership, to experience a national program and to meet the directors of the Canadian 4-H council.

Mr. Garlough began his 4-H career in 1959 as a member and hasn't missed a year as either a leader or a member since then. He has been a member of the calf, tractor, swine, poultry and electricity clubs and has led the calf, tractor and community clubs.

He and his father Wilbur and brother Gord farm together just south of Williamsburg. A director of the Dundas-Grenville Ayrshire club, he is also president of the Dundas Farm Safety Association.

Mr. Garlough is married and has two boys he hopes will show an active interest in agriculture.

District News

The Rev. E. Earle Eaton, who was honored last month with the presentation of a plaque from St. Matthew's Lutheran Church in Cornwall upon the conclusion of his ministry there, was the surprised recipient of a second honor last Sunday, while attending a reception for his successor, the Rev. Edwin Bastian. The Rev. Albert E. Lorch of Kitchener, superintendent of Eastern Canada Synod, present to install the new minister on behalf of the Synod presented a beautiful glass paperweight, bearing the emblem and seal of the Synod, with the inscription: "To the Reverend Earle Eaton, for dedicated service". Mr. Eaton thanked the Synod representative, and passed the gift around for all to see and admire. He once more was the recipient of many expressions of appreciation, as he and Mrs. Eaton were welcomed to the reception.

Scouts, cubs and beavers gain troups

(Special) - Several new groups of Boy Scouts, Wolf Cubs and Beaver Colonies in the St. Lawrence District, Boy Scouts of Canada, were reported at a meeting of district leaders at the United Church hall in Iroquois Tuesday evening.

District president William Sheldrick of Morrisburg chaired the meeting. Area chief scout executive, Ken. Holloway of Brockville was present, and distributed registration kits for the various groups in the district.

New Wolf Cub packs were reported organized in Prescott, Johnstown, Williamsburg; Beaver colonies at Winchester and Kemptville.

Morrisburg Venturers attended a public speaking course at Blue Springs Camp. They will be visiting groups in the district and giving brief talks on scouting.

Considerable interest was expressed in the national jamboree to be held in Winnipeg in 1981, and in a Pennsylvania exchange and visitation.

SHOP EMBRUN FOR FALL VALUES!

Embrun Plumbing Supplies
INDUSTRIAL PARK 443-5258

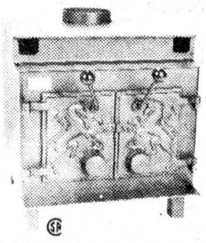

UNICORN with blower & heat exchanger

Agent For Lake Wood, Wood Heat and Better 'n Bens Wood Stoves, Wood and Electric Furnaces.

Order Now and Avoid the Rush

USED CAR SALE

1979 DATSUN 210, 2 Door, Only 12,000 km
1978 DATSUN 210, 2 Door, 1 Owner
1978 DATSUN F10, 2 Door, FWD
1976 DATSUN 710, 2 Door, Low Mileage
1976 DATSUN F10, Station Wagon
1972 DATSUN 510, Station Wagon
1977 DODGE Volare Station Wagon
1976 TOYOTA, Pickup Truck, Long Box
1976 FORD Explorer, ½ Ton Truck
1976 CHEV, ½ Ton Truck, Low Mileage

Bogart MOTOR SALES LTD.
448-2488
KING ST.
CHESTERVILLE

You are invited to our
New Car Show
Join us as we proudly introduce
the exciting all new
'K' CAR FROM CHRYSLER



the 1981 RELIANT
and all the other fine 1981 models
new from Chrysler
Please join us starting
Thursday, Oct. 9
7 - 9 p.m.
Refreshments will be served

BOYD CHRYSLER PLYMOUTH
774-2520 WINCHESTER 236-6505
Plymouth CHRYSLER Dodge Trucks SALES/SERVICE

FALL Sale
Accessories for vans, pick-ups, 4 x 4, R.V.'s, performance and competition machines.

Monroe Shocks "Radial Matic" .....$19.95 ea.
In-Stock Merchandise.....25% Off
Parts to be Ordered.....15% Off

All Kinds of Fibreglass Parts (for all cars)
New and Used Parts



584 Notre Dame St.
EMBRUN 443-3965

You're Invited
To visit our new showroom 'NOW OPEN"
with the latest in home decor ideas

KITCHEN CABINETS - VANITIES
HARDWOOD STAIRS AND RAILINGS
IN PINE AND OAK

We carry a complete line of
Windows, Doors, Interior Trim and Weiser Locks

Before you buy . . .
SEE US FOR THE BEST PRICE!

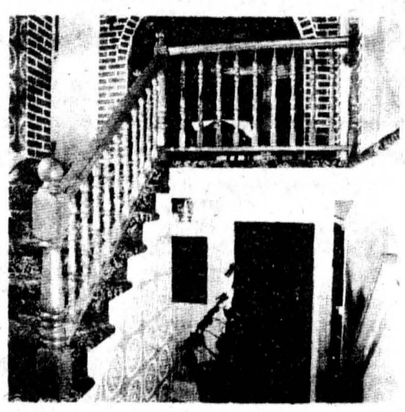

Store Hours
Monday to Wednesday, 8 a.m. to 6 p.m.
Thursday and Friday, 8 a.m. to 9 p.m.
Saturday, 8 a.m. to Noon

J.M. SEGUIN BUILDING SUPPLY SPECIALITIES LTD.
616 Notre Dame St., Embrun 443-3508
MAKE YOUR HOME MORE LIVABLE WITH A NEW KITCHEN

School Guidance Corner

Don Stephen, Head of Guidance
North Dundas District
High School

In the last few articles I have written about the ways that a student can find information that will help in career planning. However, I certainly don't want to give the impression that career development consists of searching out a lot of information. In reality, career development has many stages that young people must proceed through.

In the modern literature on career development four major stages are indentified:

(1) preparation, the time when we prepare for an occupation and find a job

(2) establishment, which involves demonstrating competence in, and adjustment to a new work environment

(3) maintenance, involving maintaining and-or advancing one's position in an established occupation

(4) retirement, where there is a decline in involvement with the workplace.

Each of these stages involves completing certain developmental tasks and movement to the next stage is dependent on satisfactory completion of previous stages.

All of our students are in the preparation stage which could be called the growth, fantasy, exploration stage. In his book, "Career Dynamics," E.H. Schein lists many tasks that must be worked at by young people in pursuing a successful career development. He states that now is the time that students must be developing their own needs, interests, abilities and talents. That's a tall order and involves lots of work.

Information can be obtained from testing and counselling, reliable sources of information can be located and realistic role models can be found from which we can learn about occupations. But that is not enough. Students must get involved in things. Opportunities to participate in sports, hobbies and school activities must be used so that the student develops a realistic self image. It is through this involvement that they discover their own values, motives and ambitions. It is also helpful to find part-time work opportunities to test their early vocational decisions.

At the same time it is important to make sound educational decisions about course selections and then to perform well enough in school to keep career options as wide open as possible. Who said school is just lessons and homework?

For many students this business of performing well in school is often hindered by the fact that they have very poor study skills. The fact that good study skills generally have a lot to do with good academic performance is hardly surprising. What is surprising is that years of research have produced no explanation of precisely how learning takes place. We do know that it is a complex and active process. Changes in brain chemistry may explain in part how we learn, but there are no pills yet to produce better mathematics students. For most people learning takes real work, whether they're learning to play hockey or solve a mathematical problem.

So in our next article I will write about study skills and suggest some plans for students who are having difficulties in their school work.

Former Winchester man, W. Smith, dies in Kitchener

William Henry Smith of Kitchener and formerly Winchester, died at his home suddenly Thurs., Sept. 23, at the age of 70.

Mr. Smith was a retired assistant supervisor for the Ontario district of the Royal Bank.

He was married to the former Olga Scott at Winchester in 1939. Mrs. Smith survives.

He was born December 8, 1910, the son of George T. Smith and Loretta Hamilton, who both predecease him.

One sister Doris Alford of RR4, Merrickville survives him.

Mr. Smith was educated at Winchester High School, where he was active in sports, particularly prominent in field sports and specializing in javelin throwing. He also played hockey with the Winchester Junior Hockey Club and the Royal Bank teams in Ottawa, Toronto and Montreal.

His career progressed steadily from the time he joined the Royal Bank in Winchester in 1928 in a junior capacity. Mr. Smith served with the bank in Ontario, Quebec, and New Brunswick. After successive promotions and a term in the West Indies he returned to Ontario. Following managerial positions with several branches he became assistant supervisor at head office in Toronto until his retirement to Kitchener.

The funeral was held at Vice and Craig Funeral Home in Winchester, Thurs., Sept. 25 at 2pm. Rev. Ernest Royle officiated. Interment followed at Maple Ridge Cemetery.

Honorary pallbearers were Harry D. Mount, Lyle Alford, R. Melvin Scott and Dr. C.J. Locke.

District News

SOUTH MOUNTAIN (Special) - Mr. and Mrs. Ernest F. Bryan of Rome, NY, arrived home here on Tuesday afternoon to spend a few days and visit a few friends before the cold weather.

The sympathy of this community is extended to the family and friends of the late Mrs. Harold Black who passed away a few days ago in the Winchester District Memorial Hospital.

Mrs. Nelson B. Scharf has returned to her home here after spending the past week with Mr. and Mrs. Raymond Green and son Steven and new baby boy and brother for Steven.

Mr. and Mrs. Chris Brodner of Chateauguay Centre and Mrs. Albert Conroy of Montreal spent Wednesday with Mrs. Viola Marchand and sister Muriel Stanley.

Mr. and Mrs. Roger Doyle and family and Mr. and Mrs. Bernard Taschereau and daughter Mary Lyn all of Ottawa spent Sunday with Mrs. Neil Doyle and Uncle Lawrence Mulloy.

Mrs. John Johnston spent Tuesday with her daughter Mrs. Basil Casselman of Winchester Springs.

A number from here attended the 100th anniversary Ham Supper on Tuesday evening in the Hallville United Church Hall.

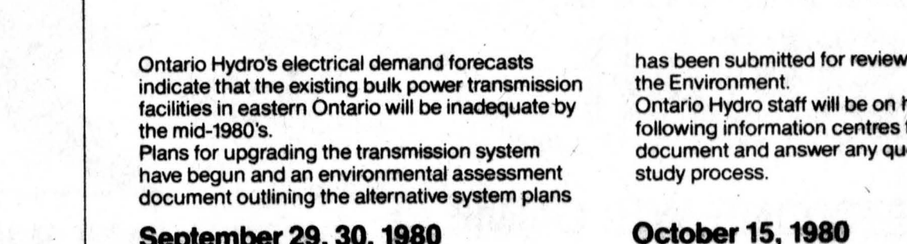

Crump — Munro

The marriage of Kathy Munro, daughter of Mr. and Mrs. Lyle Munro and Orlan Crump, son of Mr. and Mrs. Halford Crump, took place at 2:30pm Sat., Aug. 30 at Trinity United Church, Chesterville. Rev. H.D. Smith officiated at the ceremony.

Donna Dillabough, cousin of the bride was maid of honour. Bridesmaids were Janet Munro, sister-in-law of the bride, and Judy Crump, cousin of the groom.

Best man was Howard Crump, brother of the groom and ushers were Ron Munro, brother of the bride and Kevin Crump, brother of the groom.

The wedding dinner was held in the Church hall with a reception later at the Legion hall.

The couple enjoyed a honeymoon trip to Parry Sound and other parts of Northern Ontario.

Mr. and Mrs. Orlan Crump now reside at RR3, Chesterville.

Vows exchanged at Kenmore

On Sat., Aug. 23, 1980 at 4pm a double ring marriage ceremony was held at St. Paul's United Church in Kenmore uniting Deborah Ruby Harrison and Kevin Gordon Baker in marriage.

The bride is the daughter of Stuart and Jean Harrison, Edwards, Ont., and the groom is the son of Gordon and Edith Baker, Morewood, Ont. Rev. Kenneth McLaughlin officiated at the ceremony and was assisted by Rev. Leonard Woolfrey. The organist for the occasion was Mrs. Louise Sharp and her husband, Arnold, was soloist.

Given in marriage by her father and mother, the bride wore a full length gown of white polyester with a dainty lace bodice and shear lace sleeves. She wore a wide-brimmed hat with a lace veil. To accent this, she carried a cascading bouquet of red roses with white lily of the valleys. Her attendants were Judy, her sister, as maid of honour; Dawna, also a sister, and Carmel Baker, sister-in-law of the groom, were bridesmaids. The groom's nieces, Pamela and Kimberly Baker, were the flowergirls.

The groom was attended by Bob Walker, as best man; Dwayne, the bride's brother, and Wayne, the groom's brother were ushers.

The mother of the bride chose a full-length powder blue gown accented by a chiffon fitted cape.

The groom's mother wore a dusty rose coloured polyester full-length gown with a chiffon overtop.

Friends and relatives of the bride and groom joined the wedding guests for the evening reception in the Metcalfe Community Centre. Those attending were from Hamilton, Sherbrooke, Vankleek Hill, Fournier, Riceville, Curran, Ottawa, Cardinal, Osgoode, Mountain, Chesterville, Winchester, Morewood, and other local areas.

The couple spent a two-week holiday at a cottage near Perth. Mr. and Mrs. Kevin G. Baker now reside in Ottawa.

Mabel Stewart dies, age 86

Mabel Stewart of Osnabruck Centre died Tues., Sept. 9, at Bestview Lodge at the age of 86.

Mrs. Stewart was the wife of Wilson Stewart, who predeceased her. She is survived by four sons; Lorne, Lyall, John, and Donald, and three daughters, Ellen (Mrs. Cryderman), Jean (Mrs. Richmond), and Ruth (Mrs. Froome).

She was a member of Trinity United Church.

The funeral was held at Brownlee Funeral Home, Thurs., Sept. 11 at 2pm. Rev. McAvoy officiated. Interment followed at South Gower Cemetery.

Pallbearers were Ace Beckstead, John Stewart, Delbert Flintoff, Wally McKinnon, Karl Cryderman, and Brian Froome.



Crump — Driscoll

Mrs. Ina Crump of Chesterville, announces the engagement of her daughter Lorna Marie, daughter of the late Carl H. Crump, to Leonard Andrew Driscoll, son of Mrs. Marie Driscoll of Ottawa and the late Leonard E. Driscoll. The marriage will take place at 3:30 p.m. on Saturday, October 25, 1980 at Morewood United Church, Morewood, Ontario.

-w. laprade photo-

KVERNELAND
for plows.
Big plow.
Big performance.
Big value.
PLOW PARTS IN STOCK
Robertson Equipment
3058 Pitt St.
Cornwall • 932-2841



PAUL STEWART ELECTRONICS
Sales & Service
RR1
WILLIAMSBURG
448-3415
Open 9am - 9pm
Mon. thru Sat.

DUNDAS
Power Line Construction
OWNER FRANK HEERKENS

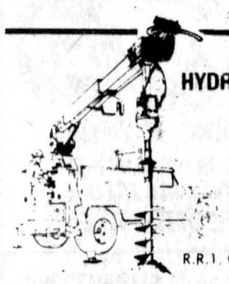

ALL TYPES OF
HYDRO POLES & SERVICE INSTALLATIONS
HYDRAULIC AUGER
& 5-TON BOOM WITH BUCKET
BACKHOE SERVICE
EARTH & ROCK REMOVAL
TREE TRIMMING
R.R.1 CHESTERVILLE, ONT. K0C 1H0
Bus.: 448-3400
Res.: 448-3400

PIT-RUN GRAVEL
SAND & STONE
TOP SOIL
CRUSHED GRAVEL



E.F. NEVILLE & SONS
TRUCK & BACKHOE RENTAL



FINCH
984-2849 OR
984-2427

Notice of Information Centres

Eastern Ontario Transmission Study

Ontario Hydro's electrical demand forecasts indicate that the existing bulk power transmission facilities in eastern Ontario will be inadequate by the mid-1980's.

Plans for upgrading the transmission system have begun and an environmental assessment document outlining the alternative system plans has been submitted for review to the Ministry of the Environment.

Ontario Hydro staff will be on hand at the following information centres to discuss the document and answer any questions about the study process.

September 29, 30, 1980
Nepean Sportsplex
Rooms "C" & "D"
1701 Woodroffe Avenue
Nepean, Ontario

October 1, 2, 1980
Lietrim Arena
on Highway 31
Gloucester, Ontario

October 7, 1980
Fergusons Falls Community Centre
on County Road 10
Fergusons Falls, Ontario

October 8, 1980
Westport Community Centre
Westport, Ontario

October 9, 1980
Kemptville and District Community Centre
Victoria Street
Kemptville, Ontario

October 14, 1980
Cataraqui Community Centre
Highway 401 at Sydenham Road
Cataraqui, Ontario

October 15, 1980
Roebuck Hall
Roebuck, Ontario

October 16, 1980
The Parkway Inn
1515 Vincent Massey Drive
Cornwall, Ontario

October 20, 1980
Embrun Community Centre
Embrun, Ontario

October 21, 1980
Finch Arena
Finch, Ontario

October 22, 1980
Maxville and District Sports Complex
Fair Street
Maxville, Ontario

October 23, 1980
St. Mary's Centre
Williamstown, Ontario

All information centres will run from 1:00 pm to 5:00 pm and from 6:30 pm to 9:30 pm.

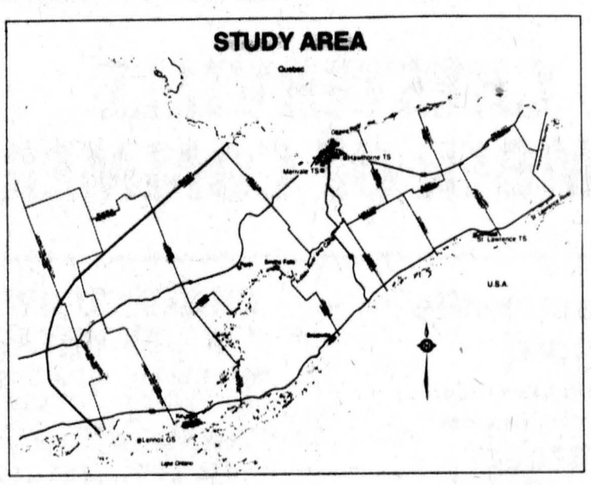

If you are unable to attend and wish further information, please contact:

Mr. D. E. Jackson
Ontario Hydro
Route & Site Selection Division
700 University Avenue
TORONTO, Ontario
M5G 1X6
Telephone: (416) 592-3956
OR
Mr. N. Manning
Ontario Hydro, Eastern Region
420 Dundas Street East
BELLEVILLE, Ontario
K8N 5C3
Telephone: (613) 968-6721

ontario hydro

Ottawa Winter Fair
WEDNESDAY THRU SUNDAY
OCT. 8 - 12
LANSDOWNE PARK, OTTAWA



HIGHLIGHTS
— Top quality horse show each evening
— Western horse show Sunday afternoon and evening
— Exhibit Hall filled with craft displays, cheese, leatherwork, food and supplies
— Dancing Friday evening to 'The Brigadoons Saturday to Jimmy Allen and the Happy Wanderers
— Livestock Sales: Friday, 7 p.m. market steers, lambs, hams. Saturday, 4 p.m. Simmental, 7 p.m. Maine-Anjou
— 4-H Championship Calf Show, Friday
— Country Lane for school children
— Poultry Show and Wild Fowl display
— Fashion Shows: Thursday, 7 p.m. Ladies fashions, Saturday 1 p.m. Childrens fashions

ADMISSION: Adults $3
Senior Citizens $2
Children 12-16 years $1
Children 6-12 50 cents
Family Package: Children under 12 FREE with adult admission

NDDHS NEWS

by
Janet Jansen
and
Janet Hunter

Although it's still early in the school year, representatives of the universities and colleges have already met with the grade 12 and 13 students. Mr. Bob Wightman, from the University of Western, spoke to students last Tuesday about the entrance requirements and the courses offered at the university. Last Monday, representatives from St. Lawrence College came to the school for the same purpose.

Also on Monday, the runathon house league point totals were calculated. Red House came out on top with a total of 67 points, Green was second with 53 points, Gold had 47 points, and Black, 41. More points were scored for Red House Wednesday as their Boy's House League Football team defeated Gold House 26-8. In retaliation, Gold House Senior Girl's Basketball team won over Red House 11-8 on Thursday.

The school's Junior and Senior Girl's Basketball teams traveled to Osnabruck last Monday and came home with two well-deserved victories. The senior team won 35-24, and the Juniors won 51-12. Wednesday, the Seniors outscored Seaway 27-21 while the Juniors ran up a score of 45-38 against the Seaway Junior girls.

The Junior and Senior Boy's Soccer teams were at Tagwi last Tuesday where both teams lost hard-fought games: Juniors, 2-1; Seniors, 4-1.

Several clubs held their first meetings last week. The Library Club, under the guidance of Miss Runions, began Thursday along with an organizational meeting of the Society Helpers with Miss Thom.

The first full student's council meeting also took place last Thursday. This year's executive is comprised of: Nancy VandenBosch, president; Tony Wouters, vice president; Dawn Williams, senior treasurer; Tracy MacIntosh, junior treasurer; Bernadette Wouters, secretary; Pat Hornsby, social convenor. By the enthusiasm displayed at this first meeting, it is obvious that the studentry is in for an interesting year.

TAGWI SCOPE

by
Paul Hurtubise

"Spirit Week" was a spectacular success at Tagwi as all who took part in the many events helped to establish that "Tagwi Spirit".

The Sock Hop proved a tremendous success as we raised an impressive sum of over five hundred dollars for Terry Fox's Cancer Campaign. Thanks to everyone for their generosity and a special thanks to CFRA who provided the music.

On Slave Day many masters rejoiced in teasing, taunting and terrorizing their poor slaves. Money was raised at the auctions for school activities and slaves were mercifully set free after lunch-hour.

Friday was Banner Day with a Pep Rally that saw our various sports teams cheered on by the fans and a football game that unfortunately ended with our Warriors losing to C.C.V.S.

Our first school dance will be held on October 23 with the rock group "Sheriff".

Our Senior Boys' Soccer team is on a mean streak as they mauled North Dundas 4-1 and crushed General Vanier 5-zip. They have a four win, one tie record as they head into their final regular game against Glengarry on Thursday October 16.

The Juniors defeated North Dundas 2-1 but were idle last Thursday. Both junior and senior girls' basketball teams suffered their first losses to S.L.H.S. last Wednesday.

Tagwi's cross-country team has a series of races coming up starting this week as five of Tagwi's best will represent the big "T" at Sydenham near Kingston, Wednesday.

The whole team will then travel to Massena on Saturday for the Can-Am Meet and then on to the Long Sault meet the following week.

...and the big "T" struggles on.

CHESTERVILLE

CHESTERVILLE CHAMBER OF COMMERCE

A GOOD PLACE TO LIVE

HARVEST DANCE

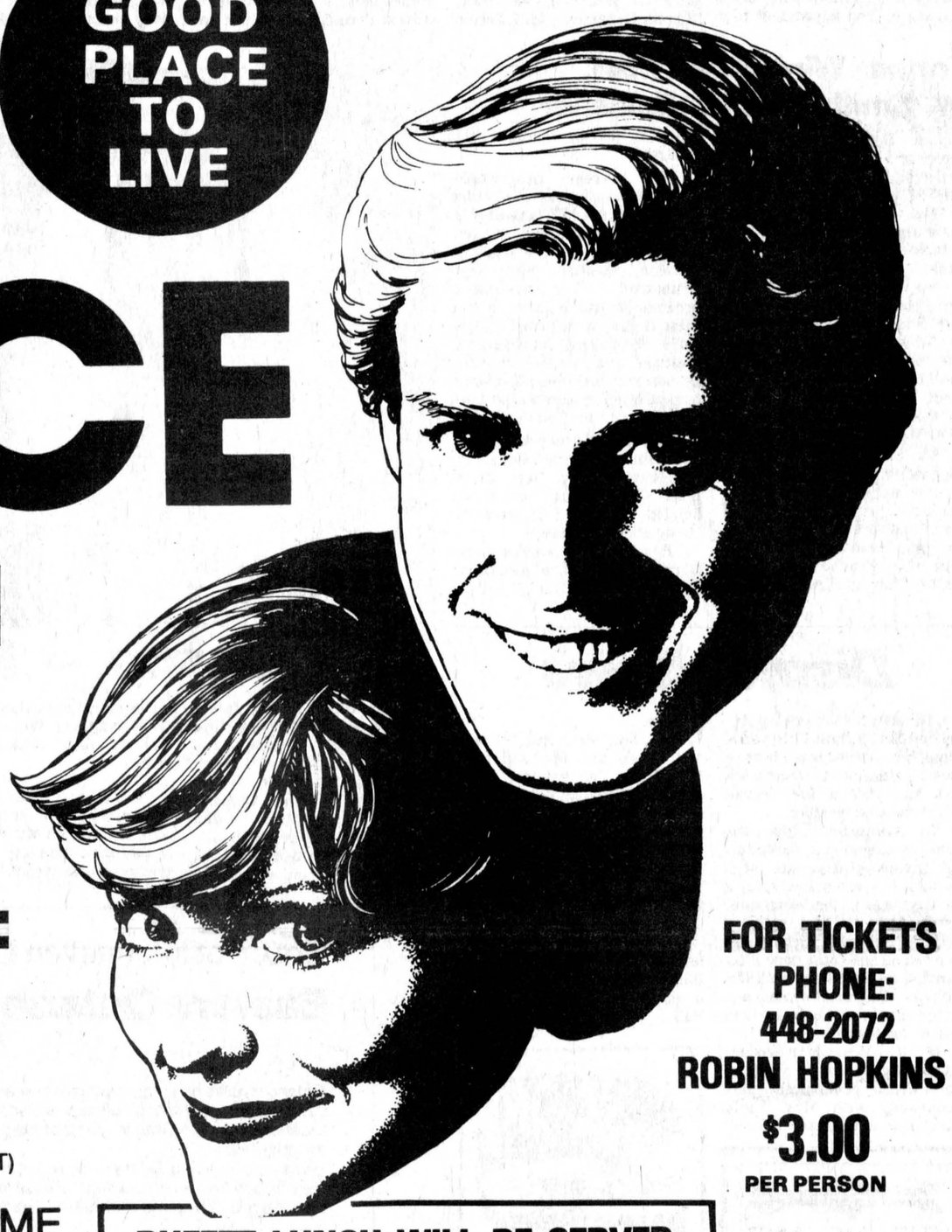

Sat., Nov. 1

9PM-1AM

Chesterville Community Hall

A GOOD PLACE TO SHOP

MUSIC BY: BROWN SUGAR

(AGE OF MAJORITY ON REQUEST)

EVERYONE WELCOME

FOR TICKETS PHONE: 448-2072 ROBIN HOPKINS

$3.00 PER PERSON

BUFFET LUNCH WILL BE SERVED



Halloween PARTY — OCT. 31 7-9PM

HALLOWEEN COSTUMES & PRIZES

CHILDREN UP TO 12 YEARS OLD ARE INVITED!



LEGION HALL

DERKS EQUIPMENT LTD.
FORD DEALER
QUEEN ST. • CHESTERVILLE
448-2462

SEAWAY VALLEY PHARMACY
Dale McNaughton, B.Sc. (Phm.)
CHESTERVILLE
448-2492

JACK MacMILLAN FUELS LTD.
TEXACO DEALER
CHESTERVILLE
448-2360

Byers Pro
BUILDING SUPPLIES
FOR ALL YOUR HARDWARE AND BUILDING NEEDS
448-3318 • CHESTERVILLE

ERIK THOMPSON ELECTRIC
Commercial, Residential Farm
CHESTERVILLE 448-2083

CHESTERVILLE CHAMBER OF COMMERCE

BERNIE'S FURNITURE & CARPET CENTRE
CARPET • DRAPES
FURNITURE • APPLIANCES
CHESTERVILLE
448-2927

PARTY SUPPLIES AND SERVICES
PLASTIC CUPS, BULK PEANUTS — RENTALS — Liquor Dispenser, Beer Trough
PICKUP AND DELIVERY
MEAT & CHEESE PLATTERS
ICE BLOCKS & CUBES • MIX
WEDDINGS MIXED PARTIES • DANCES
MIKE DEAN BUTCHER
CHESTERVILLE • 448-2822

The Chesterville Record
"The authoritative voice of Dundas & Stormont Counties"
KING STREET
448-2321 — 448-2322

UNITED CO-OPERATIVES OF ONTARIO
HARDWARE • FEED • SEED • FERTILIZER
CHEMICALS • FARM SUPPLIES
CHESTERVILLE — FINCH — CORNWALL
448-2377 984-2450 933-7881

C & M 448-2388 TEXACO
GAS • OIL • TIRES • BATTERIES
MAJOR & MINOR REPAIRS • NO-LEAD GAS
CHESTERVILLE
Hubert Curran, Patrick Moran, Props.

the editor's notebook

The decision by striking federal clerks not to disrupt the mail by demanding postal employees respect their picket lines is down-right decent of them.

Imagine how fortunate we, the public, are. We could have been subjected to another round of mail stoppages, which would hurt and perhaps destroy many businesses and cause economic difficulties but for the sense of fair play displayed by the clerks.

True, federal clerks never get behind the counter in a post office and that fact might cast a little doubt on their right to decide whether the rest of us can enjoy postal service. However, we are all aware the devastating effect mail stoppage has on our society and can appreciate its use as a bargaining tool by the clerks. Surely we all realize that by simply halting their own work many of us would be totally unaware of the fact they were on strike. Not only would that be an ineffective bargaining tool but we might discover much of the work done by the clerks is unnecessary.

News reports on the strike have given us the whole ugly, sordid mess of a situation the clerks have found themselves in. Up until this time they have truly lived up to their title as public servants. Only now are they standing up for what they deserve - a lump sum payment of $1,500 or 10 per cent of current annual salary for the contract year ending in November, in the second year a 20 per cent pay increase, a cost of living clause and a reduction in the work week from 37 to 35 hours.

Until now we have been forcing them to take jobs which only pay an average of $12,500. We have also been forcing them to support husbands and wives and children on these abysmally low wages. Oh, the error of our ways!

The amazing thing is we've done all these horrible deeds and it has been kept secret. Some twenty-thousand clerks in the national capital region alone have managed to keep the horrendous treatment under wraps. My, my.

To atone for all the terrible deeds, we, the public, must indeed by guilty of, it is only fair to free the federal clerks from their bondage.

Let them be free....and find work in the private sector where the amount of work done, the quality of the work, and the responsiblity accompanying that work is what determines salary.

Let them be free...and find an employer in the private sector who would assume the responsibility of ensuring his employees could feed every member of their families on the wages they earned, whether the employee decided to have two or twenty children.

Yes, let them be free. - **mary macdonald** -

the farmer's wife — by wyn thompson

Nobody asked me but...it was a wretched week! One of those periods in a person's life that is rather hard to cope with but, nevertheless one which makes one examine one's principles. It also separates the men from the boys or in this day of women's liberation, the women from the girls. At any rate, it separates the mature from the immature.

It was a week that made me sigh with relief that it was over and done with. And it was my birthday week, one which according to my horoscope was going to be a great week in which I would find much enjoyment. Wellll...but then again, my horoscope also said that if I was going to have a revelation about my life this was the time I would have it. So...I'm waiting.

I recalled a long time ago that a relative took me aside when a number of personal difficulties were crushing me, and said, "Your family have always been heavy burden-bearers," as if that were to be expected and accounted for. At that time I felt myself part of a long line that simply stretched back and back and back, of people who went about their business and just bore their burdens.

It is strange how that simple statement has sustained me down the years. From that time on, every time I felt crushed by events, I stiffened my spine and said softly, "well, we have always been heavy burden-bearers."

This, in retrospect, I believe, is the chief heritage any child could get from the past, a feeling that to stick it out is the expected thing. I have often wished to give my sons such a password but I have never been able to phrase the appropriate words. We have so many words now but all seem so trivial.

We live so much on the surface, like the waterbugs on the Rideau. And yet I would wish to utter a phrase that would be a permanent testament to life. When I start thinking, on a bright September day, of my message, I become quite speechless. I would say, "Give your best to whoever needs it." But I never do. I only say, "isn't this a lovely day? I hope we get quite a few of them."

Every season has its own glory in Eastern Ontario, for every month has its distinct personality. October is the dramatic month. The air is cool as mint, and a faint tang of woodsmoke spices the air. The color of the maples is so dazzling it seems I must have dreamed it.The maples blaze like the sun. The oaks glow with garnet fire, and all the fence rows blaze with scarlets and pale gold and cinnamon.

After the killing frost, a few flower blooms remain, spikes of goldenrod gleam by the concession roads, a spray of hardy clematis shines against the brick wall of the old farmhouse next door, and now and then one finds a rose smelling of summer.

Poking around in the garden, my neighbour unearths some tomatoes which have been sheltered by rangy growths of weeds. A few other things can be had for the looking. I note that we appreciate the few leftovers in the garden more than we do the riotous plenty of summer.

It seems very rewarding to get a few meals from the vegetable patch after we should be done with it. Treasure hunters must have the same emotion when they find a horde of gold coins long after the main treasure has been lifted to the surface.

Soon it will be time to go out to the woods to collect butternuts and hickory nuts. The meadows are grey and tranquil, the deciduous trees flame against a sky that is soft as a kitten's paw.

The neighbour's cows stand in pleasant aimlessness by the fence as we go by. A big rabbit goes lippety lippety along the fence row. A wandering cat stops to stare at us solemnly, then meanders away on her own serious business.

We never mind that we do not get all the nuts cracked. It is more fun to adventure in the autumn woods than to dig out the tiny meats afterwards. For drying, cracking and shelling nuts takes real devotion.

I read a very interesting article last night on rutabagas; actually it was on the division of the Ontario rutabaga market into various market segments based on rutabaga usage. Why would I undertake such an article for my bedtime reading?

I like rutabagas. And I am never too hurried or harried a cook to peel and dice rutabagas. The findings were as follows: Non-user, not aware of rutabagas 14 percent; Non-user, aware of rutabagas 40 percent; Lapsed user 8 percent; Light users 20 percent; Medium user nine percent; Heavy users three percent.

Now note the differences among market segments in terms of income, age, education, employment status of female-household head, size of household, ethnic origin. Non-user-not aware, lower education, large and medium-sized households, under 44, white. Non-user-aware, middle to upper income, higher educated, working female, small, medium and large households, under 34, white. Lapsed user-lower income, lower education, non-working female, couples and singles, over 45, black. Light user-lower income, lower education, non-working female, couples and singles, over 45, black. Medium user-lower education, non-working female, couples and singles, over 45, black. Heavy user-lower educated, large households and couples, black.

I'll let you draw your own conclusions. But the lowly rutabaga, in my books makes darned good eating. Like the lowly spud. And no feast day would be complete on the farm without them.

Well, the hard frost came last night. Now we can look forward to a few weeks of superb weather, I hope.

Putting the garden to bed will be a chore for this weekend, no doubt about that. And it is a satisfying chore. Planting the bulbs goes on until the ground freezes and we always have some left over that do not get in. And I must purchase my bulbs this weekend. As the Farmer says, "You have been talking long enough about it." I am wont to do that, I reply. The Farmer would never be caught out at not being prepared for planting or harveting. I assured him when I can think of no other reply that life would be very dull without me and my unplanned ways. He never comments...actually he doesn't have to!

chesterville's past

From the Record
October 3, 1940

Preparations for the conversion of the telephone system in Chesterville and Finch are proceeding according to schedule, J.C.N. Cochrane, Bell Telephone manager in this vicinity announced last week.

At the present time, Mr. Cochrane pointed out, additional rural lines are being erected in both exchange areas. Four new rural lines are being provided around Chesterville and lines east and south of Finch are being reconstructed and extended.

The installation of new dial-equipped telephones in Chesterville homes and offices is well under way and similar work in Finch is due to start early in October. The old telephone will remain in use until after the new dial switching equipment is placed in service.

The new exchange buildings on King street in Chesterville and on Front street in Finch have been completed and the Northern Electric company will shortly start installing the switching equipment and associated apparatus.

The change-over to the dial system will take place in early December in Chesterville and about the middle of December in Finch.

Billy Johnson, former Edmonton boxer and son of Joshua R. Johnson, formerly of Chesterville, got his big thrill the other day when he brought down a German bomber near his unit's camp in England.

Commencing yesterday, the Children's Protection Act is being enforced in Chesterville, which means that no child 16 years of age or under may loiter in any public place after nine o'clock in the evening.

The Act, passed by the Provincial government in 1973, has not been enforced in the village, in fact no one seemed to know such an act was on the statutes until the community service committee of the Rotary started investigating. It has come about as a result of reported juvenile misbehaviour, and it is the hope of those in authority that parents will co-operate and see that their children are off the streets by nine o'clock.

When the bicycle he was riding collided with an automobile on King's Highway 2, west of Cornwall, Saturday afternoon, Gordon Summers, 16 of South Mountain, suffered a fractured pelvis. He was taken to Hotel Dieu Hospital at Cornwall, where his condition is reported to be favorable.

From the Record
Oct. 5 1980

The annual meeting of the Chesterville branch of the Winchester Hospital Auxiliary was held in the library on Monday night.

Reports given indicated a very successful year. Membership was 130, money raised and donated amounted to $478, and value of donations of the Donation Day was $65. The members were thus able to assist in the purchase of bedside tables, bed lamps, and splints for fractures together with equipment for the children's ward.

A vote of thanks was expressed to retiring executive by Mrs. Lyle Marcellus.

A pleasant evening was spent at the home of Mr. and Mrs. W. Henderson, Orchardside, when, on Monday night, neighbours and friends and ralatives met to honour Mr. and Mrs. Lyle Pitt (nee June Henderson) who were recently married.

Mrs. Bryan was pianist and Graham Sullivan delighted all present with guitar and harmonic selections. An address of felicitations was read by Mrs. Carl Edgerton and the presentation of a spring rocker and miscellaneous gifts was effected as a token of respect and esteem in which the young couple are held.

Gratitude on behalf of himself and the bride was expressed by Mr. Pitt after which refreshments were served by Mrs.Kearns, Mrs. Cora Merkley, Mrs. Carl Edgerton, Mrs. J.H. Cross and Mrs. Harrison Allen.

Over seventy-five members of the Trinity United Church Sunday School as well as teachers, officers, and a number of parents met in the dining hall of the church on Saturday evening for a party.

Three Department of Education films were shown by H.K. Graham and proved most enjoyable.

Ice cream and cake were served at the close. The party was arranged by the superintendent, Harry Allison and the executive.

The first school fair of the Winchester Township Area was held on the Melvin School grounds Wednesday, Sept. 20. An enthusiastic crowd of parents and friends from the six school sections secured a successful renewal of the school fair.

This week in 1950, Chesterville Driving Club advertised $425 in prizes. 2.28 class-$125. 2.24 class-$150. Free for all-$150. Three percent entry fee. Canadian Trotting Association rules to govern. The last race of the season. Pari-mutuel betting on grounds. Admission 50 cents, grandstand 35 cents.

From the Record
October 13, 1960

Loss has been estimated at between $35,000 and $40,000 in a fire which razed a cheese factory in Crysler Saturday night.

The factory, owned by Edward Lavasseur, was partially covered by insurance.

Firemen from Crysler and Finch fought the blaze for five hours. Hundreds of gallons of water were poured onto the flaming two-storey, frame structure, but to no avail.

Some of the walls were left standing in the building which was a charred blackened ruin when firemen left the scene about 12:30am Sunday.

Chesterville seems to be in a building boom. New houses, water works and a new post office under construction keep sidewalk superintendents very busy.

Stewart and Broad are rushing along, hoping the dry weather will hold for just a while longer. The mains are going down at a good rate and follow-up crews are boring and digging services. Main and King are getting the works now and Victoria is completed with Mill the only street left south of the river. Wim Yile, contractor for the new $20,000 post office rising on Queen street, is stripping forms now from the concrete foundations. The work there is going at a good rate and soon will show much more above the gound.

Testerink and Wemerman, working in the Fulton subdivision, have four new houses in various stages of construction and Kwakenbos and Kurvink have just about completed the DeRooy house in the same section.

The regular meeting of Winchester Township council was held October 3 in the township building, with reeve Gerald C. Holmes presiding and all council members present.

A building permit was issued to Delbert Casselman to construct a house on Lot 3 Con. 1.

The contract to construct the Masterson municipal drain was awarded to Carlyle Bros., Mountain, at a price of 35 cents per cubic yard for earth, $1.25 per cubic yard for hardpan and $8 per cubic yard for rock. Work is to be started at once and completed by November 15, 1960.

A request from the Morewood Memorial committee was received for a grant of $75. The grant had been received for the past two years. The request was granted.

Representatives from Texaco Oil Company waited on council to ask that part of the unused road allowance through lot 18 con. 4, be closed to enable Texaco Oil to enlarge their plant at Chesterville. No action was taken until further information could be obtained.

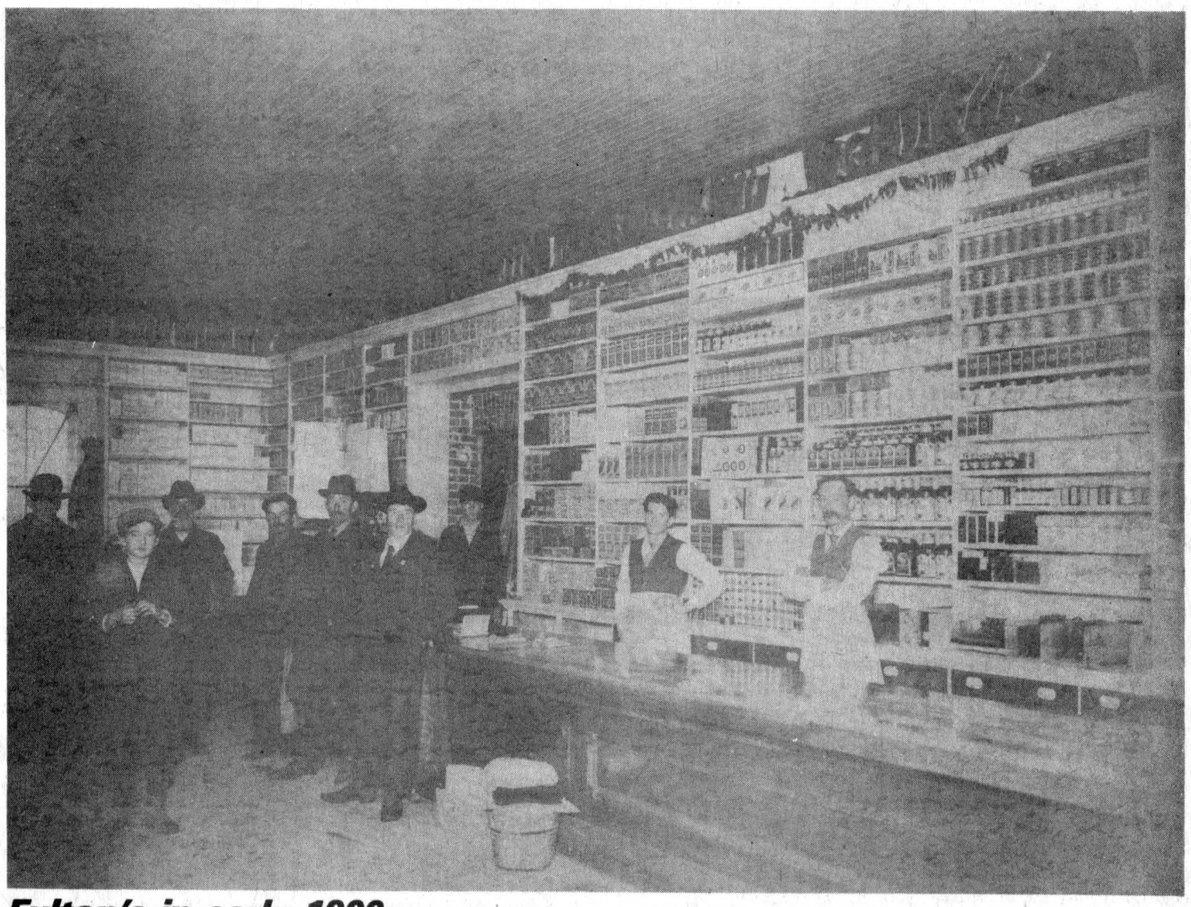

Fulton's in early 1900s

This photograph of Fulton's Grocery Store in Chesterville was taken sometime in the early 1900s. The building was originally built by the Fulton family and destroyed by fire in 1945. The building now housing the Fulton store stands on the same foundation.

- photo courtesy of Eldred Fulton and Francis Davies

THE CHESTERVILLE RECORD
REGISTRATION NO. 0242
SECOND CLASS MAIL
A ST. LAWRENCE PRINTING CO. LTD. PUBLICATION

P.O. Box 368 — Chesterville — 448-2321 - 2322

Subscription Rates: $10.00 per year, within a 40 mile radius of Chesterville, $15.00 per year, outside the 40 mile radius U.S.A. and Foreign $25.00 per year

Robin R. Morris ..... Manager
Mary MacDonald ..... News Editor
Rick Ellis ..... Sports Editor
W. "Woody" Laprade ..... Advertising Mgr.
Yvonne Coyne ..... Office Manager

Member of the Ontario Weekly Newspaper Association





Chamber donates $2,000

Secretary of the Chesterville Chamber of Commerce, Joyce McMahon (right) presented Tennis Association representative Jim Cook with a cheque for $2,000 last Thursday. The cheque brings the total amount donated by the Chamber for the construction of tennis courts in the village to $4,000. The total cost of the courts will be approximately $28,000. Construction is scheduled to begin this fall and continue next spring. A dance is being planned for October 31 to continue the fund-raising for the courts.

- staff photo -

Courses for first-time candidates

CORNWALL (Staff) - With the November 10 municipal elections approaching thoughts of running as a candidate for township council, village council, and school trustee, are on the minds of many. A desire to have regular input into the operations of local governing bodies, and the way tax dollars are spent inspires potential candidates to run in an election.

In an attempt to help first-time candidates run a smooth campaign and be prepared to assume office if they are elected St. Lawrence College in Cornwall is offering a seminar for candidates.

Don Lemieux, a spokesman for the college, says the course is geared towards first time campaigners and will offer three different sessions; one for school board candidates, one for municipal council candidates, and one for campaigns in general.

The sessions for trustee and councillor candidates will include explanations of the functions, the limitations, the responsibilities, and the instruments of the job.

For example, says Mr. Lemieux, municipal councillors have certain legal limitations as outlined under the Ontario Municipal Act. And, he said, the course will familiarize them with what exactly those limitations are.

Cornwall City alderman Dick Aubry will be conducting the session for municipal councillors, Separate school board trustee Ron Bergeron will be conducting the session for school board trustee candidates, and chief elections officer Richard Allaire will be conducting the session on campaign regulations.

Mr. Allaire says the course, if well attended, should help eliminate many problems that are common during an election campaign in both the city and the townships.

"We clarify the necessary qualifications needed to be candidate and the technical things needed such as 10 supporting names on the nomination papers."

Often he says, candidates are unsure of their legal limits as a candidate. Instances have occured where candidates or their agents have tried to tell District Returning Officers (DRO) how to run a polling station on election day. "The DRO is totally in charge of the station on my behalf," says Mr. Allaire. "Candidates or their agents can't impose on the DRO."

It's usually a matter of not knowing who has what authority," explains the chief returning officer.

With 153 polls in Cornwall city and a probability of more than 40 candidates in the election Mr. Allaire is hoping the course will help eliminate problems.

Mr. Lemieux doesn't know how many will attend the seminar this Saturday. It's the first time the college has held the course before election day.

The last time it was held, in April of 1979, he says it was reasonably popular with 15 people attending. There was a good reaction from them about the course he says.

This year? Well, he's hoping for a least 25 potential candidates.

Village fair recreates 1860

UPPER CANADA VILLAGE (Staff) - The Upper Canada Village Fall Fair, held Sat., Sept. 20 and Sun., Sept. 21, was a recreation of an 1860's fall fair. Prizes are awarded only to entries which could have been entered at a fair in that period.

Ronnie Dingwall took first in ram, ewe, ram lamb and ewe lamb classes in the Sheep section.

In poultry, first went to Roy Barkley with his pair of geese. Discretionary prizes were awarded to items entered not covered by the prize list, but judged deserving. Gregory Pietersma was awarded a discretionary for his pair of pigeons.

Roy Barkley received a discretionary for a collection of pheasants and Eric Pietersma, one for a rabbit.

Ed Robertson took first in buckwheat, in the agricultural products section.

Class H, vegetables had an excellent showing in all 16 classes. P. Crites took first in squash, with H. Pietersma, second and Eileen Johnston third.

Vaughn Burd showed the top pumpkin. Ed Burchell showed second, Greg Pietersma third and a dicretionary went to Graham Burchell.

R. Amell was first in beets, followed by Bill Langston and H. Pietersma.

P. Crites showed the top cabbage, with Herbert Hill and Richard Casselman showing second and third, respectively.

Discretionary prizes were awarded to R. Amell for celery and Jim Saunders for cucumbers.

Herbert Hill showed the top apples at the fair and H. Pietersma the best tomatoes. C.J. Porter and John Ambrose took second and third in tomatoes.

P. Crites had the top cauliflower. H. Pietersma had another first with his potatoes. Ed Burchell and Don Cameron took second and third.

Stephanie Porter had the best carrots with H. Pietersma in second and Marjorie Heagle in third.

Don Cameron took onions and Marjorie Heagle gained a second; P. Crites a third.

Class 1, flowers had one discretionary prize awarded, to P. Amell, for her collection of dried flowers.

Eleanor Pietersma showed the top collection of flowers with Marion Prosser and Martha Walker in second and third.

Joanne Reynolds won a first with a houseplant. Madeline Malone and P. Crites took second and third in the class.

Class K, Domestic Manufacture had a large turnout in 20 classes. Pat Amell took first in the pickles class and discretionary prizes went to Eleanor Pietersma for relishes. Ida Donnelly for jelly, John Ambrose for wine and Bernie Ferguson for fudge.

Willa Robinson showed the top homemade clothes with Audrey Dafoe and Lola Lambert in second and third.

Gladys Kyle swept the shawl class, taking first, second and third. The best pieced quilt was sxhibited by Madeline Malone. Second went to Darlene Brugmans.

Judy Corman showed the first prize appliqued quilt. Shirley Warner was first in coverlets but Sharon Shaver took both second and third.

Rose Sisty showed the top hooked rug. Discretionaries were awarded to Hilda Meldrum for a hooked chair set and to Rita Gillard for a hooked brick cover.

Woollen mittens made from homespun wool was won by Marie MacDonald. Darlene Brugmans was second and Lily Bates, third.

Woolen socks made from homespun wool was won by Marjorie Heagle with Dorothy Durrett and Marjorie Heagle in second and third.

Woolen socks from factory spun wool was taken by Sharon Shaver.

Hilda Meldrum exhibited the best woven cushion with Willa Robinson in second. Marjorie Heagle received a first for her homespum thread.

Sylvia Hall was first in knitted work and Shirley Warner and Madeline Malone took second and third.

Elsie Hartle took first, Joanne Reymolds, second and Marjorie Heagle third in pieced cushions.

Of eight classes in Ladies' Work, only one discretionary was awarded, to Eileen Johnston for stuffed dolls.

Gladys Kyle took first in fancy needlework, with Darlene Brugmans and Anne Rumer in second and third.

Sylvia Hall took both firsts and third in embroidery. Jean Thompson was the second place exhibitor.

Madeline Malone, Audrey Dafoe and Sylvia Hall placed first, second and third in crochet work.

Audrey Dafoe took home a first for her tatting.

Sylvia Hall, again took first and third in crewel picture. Lorna Markell broke up the win this time.

Marjorie Heagle showed the top plain needlework, with second and third going to Lola Lambert and Sylvia Hall.

Fine Arts also saw six discretionary prizes awarded. Jean Thompson won one for her wreath and Dick Donnelly for wood carvings. Al Prosser took one for a table he made. Judy Corman got a discretionary for a water color, as did Joanne Reynolds for penmanship and Bob Mott for his soapstone carving.

The winners of the ploughing match were Maurice Chretien, first; Dale Roddick second and Ellwood Thompson, third.

Osnabruck this week — Richard Waldroff

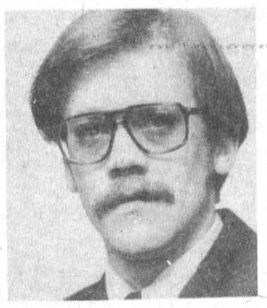

The change from warm to cool would indicate that summer is coming to a close. The frost covered windshields in the morning provides us with thoughts of what is to come.

The next few weeks nature will display her many colors for us. Reds, oranges, browns and a bit of green. All eventually leading to a blanket of white, fluffy snow.

This time of the year is a time of wonder and work. The wonder being how such a colorful season can lead to cold stormy weather? How it can lead us to times of cold noses, ears and fingers?

The work part is the scramble to rake the leaves, clean the yards, and, of course, gather the harvest. In general it is the time when we must make preparation for what is to come over the next four months.

As I gaze at the trees around me I think back to the summer which has left us. I believe it wasn't all that bad. The warm weather lasted what seems to me to have been much longer than usual for the furnace at home has just started to operate. I can recall summers when it operated in early August.

Now that I have instilled the fear of winter upon us all, I shall tell you what the winter is to be like. I have heard that it will be much like last, so it may not be to bad at all. Time will tell!

Romping Through The 'Bruck

Last Thursday evening Newington Recreation held an awards night to wind up their ball season. The head table consisted of **Edwin** and **Nina Waldroff**, Master of Ceremonies, **Bill Patterson** of CJOH-TV, Guest Speaker, our Reeve, Deputy Reeve and their wives, Rev. Brown and **Mark Prendergast.**

Bill Patterson answered questions from the floor and the children had many about hockey, baseball, etc. A couple were curious as to how much money Bill earned, but no answer was given.

Now let us get to the awards and their winers: M.V.P.'s for the squirt teams, **Chuck McDermid, Danny Laundry, Andrew Terhorst.** Peewee Girls M.V.P. **Kelly McDermid,** Top Hitter, **Carol Prieur**; Most Improved Player, **Angie Marini.** Peewee Boys: M.V.P. **Brian Brown,** Top Pitcher, **Mike Fetterly,** Most Improved, **Lee Scott.** Bantam boys: M.V.P. **Darren Helmer**; Most Improved, **Sheldon Harris,** Top Hitter **Timmy Brownlee.** Midget boys: Top Pitcher, **Mike Godard**; Most Improved, **Mark Hutchinson**; M.V.P. **Dave Steele.** The evening proved to be a huge success. A large thank you must go out to the coaches and the organizers of such a successful season.

The results of the euchre held Sept. 25 at the Fraternity Hall are as follows: Ladies, **Aileen Harris, Edith Waldroff, Hazel Coleman**; Men, **Lloyd Harris, Sinclair Feek, Bill Fenton.** Door prizes, **Mary Hirst** and **Earl Bowman.**

Any women interested in joining the Ingleside Bridge Club are asked to contact **Jean Robertson** at 537-2503 or **Jeanne Enke** at 537-8203.

A euchre will be held Thursday, Oct. 9 at the Fraternity Hall. Prizes and refreshments. Everyone welcome.

The Newington Recreation will be sponsoring a used hockey equipment sale at the Fire Hall on Sat., Oct. 18 from noon to 4 p.m. The equipment should be brought to the Fire Hall Friday evening from 7 to 9 p.m. Method of sales will be 90 per cent to the owner, 10 per cent to recreation.

St. Matthew's Presbyterian Church will be having their fall tea and bazaar on Sat., Oct. 25 from 2 to 4 p.m. Guest speaker will be **Mary Michels,** Home Economist. Home baking, plants and other knick-knacks will be available for sale.

There will be a school committee meeting at Rothwell Public School on Thursday, Oct. 2 at 7:30 p.m. The purpose of the meeting is to plan the school committee activities for the year. All are welcome.

Lady of Grace Catholic Church in Ingleside are having a Tea and Bazaar Sat., Oct. 4 from 2 to 4 p.m.

Pre-registration will be held for the Cubs at St. Peter's Anglican Church in Ingleside Tues., Oct. 7 between 7:30 and 8:30pm. All those interested in Cubs are asked to turn out.

Taxpayers meeting

(Staff) - A public meeting, jointly sponsored by the Parents for Education Progress (PEP), the Association for the Promotion of Bilingualism in Glengarry (APBG) and the Association of Catholic Parents (ACP) has been called for Thurs., Oct. 2 at 8 p.m. The meeting will be held at General Vanier Secondary School in Cornwall.

All interested taxpayers, including perspective trustee candidates are invited to attend. At the meeting the formation of the reform team is likely to be a high interest topic and it is expected that the perspective team members will be discussed.

Also high on the list of topics indicated by the PEP is the board of education administrator's dominance of the elected trustees and the poor channels of communication between the parents and the board. While emphasizing that their organization would not be controlling or directly exacting members of the reform team of trustees, perspective candidates would be expected to agree in principal with the majority of the aims of the organization.

WEDNESDAY NIGHT
BINGO
EVERY WEEK!
Chesterville Legion Hall
8PM
15 REGULAR GAMES AT $15
2 SHARE-THE-WEALTH
1 LITTLE JOE
1 WINNER-TAKE-ALL
JACKPOT EVERY NIGHT - $150
1 FREE GAME
1.00 AT THE DOOR
AGE 16 AND OVER

PROFESSIONAL DIRECTORY



Fred S. COONS INSURANCE Agency Ltd.
Fire, Auto, Casualty and Life Insurance
Chesterville 448-2398
Nov. 80

KINKAID AND LONEY MONUMENTS
Smiths Falls, Ontario
Monuments erected anywhere in Eastern Ontario
Smiths Falls 283-3480 Morrisburg 543-3184
Cheserville Area
GERALD HOLMES
Evenings — 774-3544
Authorized Dealer For
ROCK OF AGES MEMORIALS
Sept. 1980

SOFFIT SYSTEMS LIMITED
Complete line of Siding, Soffit, Fascia and Accessories.
ART H. JANSEN CONSTRUCTION LTD.
Industrial Road
Morrisburg, Ontario
Tel. 543-2009
Res. 652-4667
tf

OSNABRUCK BAPTIST CHURCH
Ingleside
ANNIVERSARY SERVICE
OCTOBER 5
11:AM & 7:30PM
GUEST MINISTER:
REV. DONALD TINPANY Elgin, Ont.
SPECIAL MUSIC
EVERYONE WELCOME



Sunday Services

PRESBYTERIAN CHURCH
Dunbar
SUNDAY, OCTOBER 5, 1980
9:30 A.M. — Worship Service
April 1980

CHESTERVILLE CHRISTIAN FELLOWSHIP CHURCH
Pastor: D. Laronde
448-2084
Asst. Pastor: N. Lukach
SUNDAY, OCTOBER 5, 1980
10 A.M.
Christian Education Hour
(For All Ages)
11 A.M.
Morning Worship
8 P.M.
Evening Service
8 P.M.
8 P.M. Wednesday
Prayer and Bible Study
EVERYONE WELCOME
May 81

ADVENT CHRISTIAN CHURCH
Sandtown
Rev. Robert Rathbun
SUNDAY, OCTOBER 5, 1980
9 A.M. — Sunday School
2:30 P.M. — Afternoon Service
"I was glad when they said unto me, Let us go into the house of the Lord".
EVERYONE WELCOME
August, 1980

ST. MARY'S CATHOLIC CHURCH
Chesterville, Ontario
Pastor: Rev. J. Appelman
SUNDAY, OCTOBER 5, 1980
Holy Mass
Saturday — 7:30 P.M.
Sunday — 9 & 11 A.M.
Weekdays — 9 A.M.
September 1980

CHRISTIAN REFORMED CHURCH
Williamsburg
Rev. L.T. Schalkwyk
B.A., B.D.
SUNDAY, OCTOBER 5, 1980
9:30 A.M. — Morning Service
7:30 P.M. — Evening Service
All who read this are invited to worship the Lord with us.
May 1981

HOLY TRINITY ANGLICAN CHURCH
Rev. J.D.A. Dobson
774-2236
SUNDAY, OCTOBER 5, 1980
7:30 P.M.
Evening Prayer
February 1981

UNITED CHURCHES
Chesterville — Morewood
Minister: Rev. L.M. Ferguson
SUNDAY, OCTOBER 5, 1980
9 A.M.
Morning Prayer
Regular services in both churches.
EVERYONE WELCOME
December 1980

KNOX PRESBYTERIAN CHURCH
Crysler, Ontario
Rev. J. Vanderwal
SUNDAY, OCTOBER 5, 1980
9:45 A.M.
Morning Worship
April 1981



Relax in the pleasant surroundings of our restaurant or order a take-out.
Wide Range Of Dishes Including
ROTISSERIE BAKED BARBECUE CHICKEN
¼, ½ or whole barbecue chicken available in our restaurant or to take out.
• CANADIAN
• CHINESE • ITALIAN
Chinese Buffet Dinner available Tuesday-Friday, 12 noon to 2 p.m. Friday and Saturday, 5 p.m. to 10 p.m.; Sunday, 5 p.m. to 9 p.m.
COUNTRY KITCHEN
Restaurant, Dining Lounge and Tavern
Winchester Licensed Under L.L.B.O. 774-2417

Berwick gourmets sample fare

(Special) - The first meeting of the Berwick Chefs and Cheferettes was held on September 20, 1980 at Mrs. Mary Luykx's Berwick.

Our club project is called "Food For Friends". The club leaders are as follows: Mrs. Mary Luykx, and assistant leader Mrs. Rita Deschamps.

There are nine members in our club and two pre 4-Hers. The officers are; president, Donna Kearns; vice president Brenda Luykx; secretary we have chosen to go along with a floating secretary for this club; and press reporter Stephanie Hunt.

We went over the lesson topics "stir frying", "conservation on electricity," "how to calculate KWH", read your meter", and "crossword review".

The meeting ended with a lovely Chinese Style Pork that the members made from a 4-H recipe.

The next meeting will be held at the home of Mrs. Monique Rutley on September 27, 1980.

WI founder's story told in Newington

NEWINGTON (Special) - The September meeting of the Newington WI was held at the home of Mrs. Alex McLean with an attendance of 13 members and one visitor.

District News

PERSONALS

The Rev. and Mrs. E. Earle Eaton spent last week at Glen Rocks Bible Conference in Muskoka, Rosseau. En route home they called at the home of the Rev. and Mrs. Enos Brubacher at Eganville. Sunday afternoon they sang with the Seaway Singers in a program at Morrisburg, and in the evening attended a church service at Vernon. Mr. Eaton also attended the 25th Anniversary Reception and Tea at Hotel Dieu Hospital in Cornwall.

It was brought to the attention of the members of the two courses to be given at Avonmore- "Indoor Gardening" on Sept. 25 and 26 and "Fitting and Sewing Pants" beginning Oct. 16. Plans were discussed concerning the Area Convention at Ottawa on Oct. 14 and 15.

The president, Mrs. Gerald Duvall, assisted by the secretary, Mrs. George Zeran, conducted the business part of the meeting, opening with the Institute Ode, Mary Stewart Collect, and Lord's Prayer.

Mrs. Lydia Pettit, convener of resolutions, gave a short talk, then read the resolutions which were to be presented at the area convention.

These resolutions were discussed and voted upon, and in some cases the delegate was given the authority to vote as she saw advisable. Mrs. Pettit closed with a poem, then introduced the guest speaker, Mrs. Donald Casselman, our district president.

Mrs. Casselman told about the early years in the life of Adelaide Hoodless, why she organized a ladies' group and later founded the Women's Institute and of its progress over the years.

She recommended the book "The Women's Institute Story". Mrs. John Simpson on behalf of the members presented her with a gift in appreciation.

Mrs. Gerald Duvall gave a talk on her recent visit to an active gold mine near Kirkland Lake. Both talks were informative and interesting.

The hostess and her assistant, Mrs. Ellis Fickes, served lunch and a social hour was spent. Mrs. Lawrence Steele expressed appreciation to Mrs. McLean, Mrs. Fickes, and to all who helped to make the evening such a pleasant one.

The next meeting will be on Oct. 22 at 8pm at the home of Mrs. Charles Tait.

Avonmore WI honors grandmother

AVONMORE (Special) - The Avonmore Womens Institute held their grandmothers meeting on Monday night, Sept. 22 at the community centre.

The president Mrs. Orland Kyle, welcomed the grandmothers and guests.

O Canada was sung along with the Opening Ode and Mary Stewart Collect.

Mrs. Clifford McElheran gave a reading entitled "Age". She also read a poem "Old Violin".

The entertainment consisted of a piano selection by Carol Amsing, and sword dancing by Pamela Campbell, and Tracy Hollingdrake.

The guest speaker for the evening being Dr. Garth Taylor, Ophthalmologist of Cornwall, was introduced by Mrs. Emery Dingwall.

Dr. Taylor showed slides on the eye while explaining the different parts of the eye, accidents that could happen to the eye, the treatments for glaucoma, and the removing of cataracts.

This was followed by a question period with the doctor answering many questions. The complete presentation proved very educational. Mrs. Maldwyn Watkins thanked Dr. Taylor and presented him with a gift.

A number of the grandmothers won gifts.

Tickets were drawn on three articles: electric teakettle won by Mrs. Hilda Ferguson, Avonmore; electric toaster won by Mrs. Stanley Wert, Avonmore; electric mixer won by Mrs. Pearl Jeaurond, Cornwall.

The Institute decided to hold a Rummage Sale in the Fire Hall on Sat. Oct. 25 from 9am to closing. Aricles for the sale to be left at the home of Mrs. Glen McIntyre.

A reading by Mrs. James Tinkess entitled "Grandmother" was followed by a sing-song accompanied by Mrs. Neil Bush at the piano. That brought the meeting to a close. Lunch was served.

District News

FIFTH AVE. WILLIAMSBURG (Special) - Mrs. Lula Wagner and Mrs. Ethel Weegar, of Morewood, were Sunday guests of Mr. and Mrs. Oliver Gallinger and Charlene.

Mr. and Mrs. Floyd Thompson of Brinston were guests of Mr. and Mrs. Claude Weegar last Sunday.

Mr. and Mrs. Oliver Gallinger spent last Tuesday evening with Mr. and Mrs. Bob Stephenson of Brinston.

Mrs. Sheila Scarbo, Iroquois, visited Mr. and Mrs. Oliver Gallinger last Tuesday.

Mr. and Mrs. Gerry O'Connor and family, Montreal, spent the weekend here.

LETTERS

Community hearts open to DATA

To The Editor:

Maybe there is help for our kids after all. Because so many gave so much, our "Kids Day" was a tremendous success. It would be impossible to thank everyone in person even though each and every person, corporation, and company deserves a personal note of gratitude.

Fron D.A.T.A. to the volunteers, groups, speakers, companies, corporation and the Municipality of Morrisburg, thank you for opening your hearts and minds to the DATA program. With the support we are receiving from you, the public, our goal of obtaining a Drug and Alcohol Rehabilitation Centre could yet be met.

Thank you all.
Mrs. Gayle Hart
c-o DATA

Diefenbaker Foundation honors "The Chief"

To The Editor:

I would appreciate space in your paper to inform your readership of the establishment of "The John G. Diefenbaker Memorial Foundation".

The Foundation was established to retain, for posterity, the tremendous achievements of The Chief during a lifetime of dedication to his fellow Canadians.

There will be two major objectives of the Foundation. To save, for all Canadians, present and future, his home in Rockcliffe Park, Ottawa, as a museum. That museum will be open to all Canadians who visit their capital. To develop youth-oriented programmes that will be associated with the Diefenbaker Centre in Saskatoon and Parliament.

Both objectives will require funding. It is the view of the Executive of the Foundation that we should first appeal for support from the ordinary Canadians of Canada. John Diefenbaker was their champion. He fought their battles throughout his lifetime. His Bill of Rights gave them equality in the Canada of today.

Philip Seto, a young resident of Ottawa wrote the Foundation and made the first donation of $1. In his letter he stated, "I am Chinese, and I am a Canadian, born in Ottawa...the people of Canada should get together and put Mr. Diefenbaker's home in Rockcliffe so that all Canadians across Canada and this World can see the home of this great man and Canadian, the man from Prince Albert that stood for all of Canada...I feel Ottawa and Canada owes it to this man".

If you feel as Philip Seto feels, please send a donation to the Foundation. No amount is too small. Let's save his home. Please send your donations, which can be used as a tax deduction, to:

The John G. Diefenbaker Memorial Foundation,
P.O. Box 9324, Alta Vista Terminal,
Ottawa, Ontario.
K1G 3V1

Yours sincerely,
Robert C. Coates,
Q.C., M.P.

10 oz. jar 5.49 Maxwell House instant coffee



48 fl. oz. tin .89 Allen's pure apple juice



1 litre bottle 1.69 vegetable oil Crisco



Red & White Owner Operated

CLARE'S
RED & WHITE
Maxville 527-2148

3 to 3 1/2 lb. avg. for roasting rib portion lb. 1.68 loin "o" pork

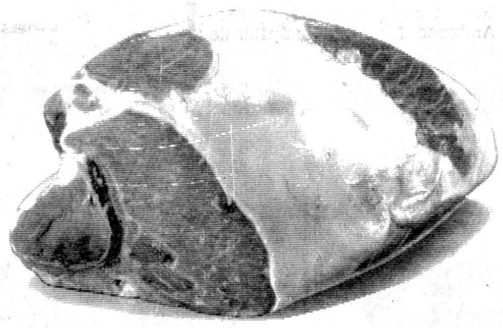

11 oz. pkg. frozen .99 Savarin dinners



White Canada No. 1 table potatoes 10lb. bag .99

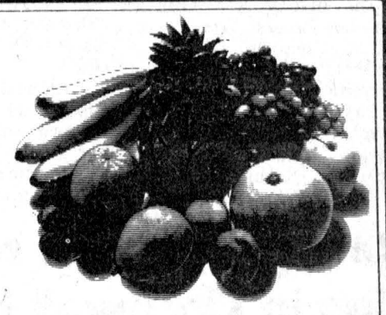

Canada No.1 Bartlett pears 4 quart basket 2.29

Canada No.1 celery stalks each .49

U.S. No.1 Fresh cranberries .79 1lb. pkg.

for roasting, tenderloin portion loin "o" pork .... 3 to 3 1/2 lb. avg. lb. 1.78

frozen utility grade turkeys 6 to 12 lb. avg. ..... lb. .94

frozen 347 g to 369 g pkg. Sara Lee cakes 1.69

frozen concentrated unsweetened 100% Florida grapefruit or Old South orange juice ..... 12 1/2 fl. oz. cont. .89

Maple Leaf sweet pickled cryovac cottage rolls ..... lb. 1.68
Burns Italian style hot or sweet store pak sausage ..... lb. 1.38
Maple Leaf cooked ham ..... 175 g pkg. 1.48
Pride of Canada by the piece bologna ..... lb. 1.18
Maple Leaf coil Polish sausage ..... lb. 1.78
Pride of Canada skinless wieners ..... 16 oz. pkg. 1.58
Devon Brand rindless bacon ..... 500 g pkg. 1.58
"Bavarian" Maple Leaf sausage ..... 500 g pkg. 1.98

instant chocolate drink mix Nestle Quik ..... 375 g cont. 1.19
Peek Frean assorted biscuits ..... 400 g pkg. 1.39
plain Weston english muffins ..... pkg. of 8 .85
Uncle Ben's stuff 'n such ..... 6 oz. pkg. .89
Old Mill oats ..... 1.35 kg pkg. 1.19

Mom's soft coloured margarine ..... 1 lb. tub .69
Monarch pastry flour ..... 3.5 kg bag 2.49
in oil, mustard or tomato Brunswick sardines ..... 3 92 g tin 1.00
Cloverleaf flaked white tuna ..... 6 1/2 oz. tin 1.39
Lipton cup a soup ..... pkg. of 4 .69
E. D. Smith garden cocktail ..... 28 fl. oz. btle. .75
ready cut macaroni or Lancia spaghetti ..... 1 kg pkg. 1.39
plain Bravo spaghetti sauce ..... 28 fl. oz. tin 1.19

675 g pkg. 1.15 Kellogg's corn flakes



coffee whitener Coffee Mate ..... 500 g jar 1.89
Pam vegetable spray ..... 13 oz. cont. 1.99
York smooth or crunchy peanut butter ..... 1 kg jar 2.39
Crosby Gold Star molasses ..... 675 g cont. .77
Fluffo shortening ..... 1 lb. pkg. .89
Handi Wrap ..... 60 m roll 1.29
Top Breed Gourmet dog food ..... 8 kg bag 5.69
with sprayer Texize glass plus ..... 24 oz. cont. 1.29
Electrasol dishwasher detergent .... 992 g box 1.69
Oxydol laundry detergent .... 6 litre box 3.59
Downey fabric softener ..... 3 litre cont. 3.59
deodorant 3 bar spray soap ..... 270 g pkg. .99
Listermint mouthwash 375 mL btle. 1.69
Schick super stainless blades ..... pkg. of 5 1.09
400 mL cont. Pinesol ..... .99

Values effective until closing Saturday, October 4, 1980. We reserve the right to limit quantities.

Red & White Owner Operated

Now that's value!

STORE HOURS:
MON.- SAT. 8:30AM- 6PM
FRI. TIL 7:30PM

FINCH
RED & WHITE
984-2268

OWNED & OPERATED BY
ELBURN AND JEANNINE

Art Ostrander speaks to Ingleside Seniors

INGLESIDE (Special) - Eighty members of the Ingleside Senior Citizens' Club gathered in St. Matthews Church Hall Mon., Sept. 15 at eleven o'clock. Meeting was opened by singing "O Canada" with Beatrice Alguire as pianist. Mary Tremble, acting president, welcomed everyone and read a poem, "The Art of Living."

Grace Anderson secretary read the minutes of the May meeting. An invitation to Shoppers K-Mart on Oct. 4 at 7pm was accepted.

Plans were started on the Christmas dinner at which a basket of Cheer will be raffled. A motion was passed that we use our theme song, written by Mrs. Dorothy Morgan, and spend a sum of money on bowling which starts Tues., Sept. 16 at 1:30pm.

Anyone wishing to join up should contact Roy Shaver, Bowling Convenor. He also gave a report; Lampliters Zone 23 meeting will be held in Cornwall September 29 at 1pm There are 13 clubs in Stormont County.

Mrs. Antoine of Antoines' General Store spoke to the members, and said the store would deliver groceries twice a week-Tuesday and Friday, if ordered between 10am and 1pm.

The dinner gong rang and all assembled around the tables to a sumptuous dinner served by Audrey Ostrander and her helpers. Elmer Wiley said Grace.

At 1:30pm Dr. B.K. Wasson, who was elected as our president for the coming two years, spoke briefly and asked for our support in his new office.

Lola Lambert gave a report on the Kingston convention, where 701 attended. The main topics were working on dentures, glasses and all medicines. She thanked the club for sending her as a delegate. As travel convenor she handed over a sum of money to the club from the Ponoco trip. For trips coming up of which there are several, call 537-2083 if interested.

Lola Lambert and Mabel Prieur were at the door and Harold Rombough won the door prize.

Art Ostrander gave a very interesting and informative talk on his trip to Holland. Gas cost $3.50 a gallon and everyone drives cars. Coffee was $1.25 and electricity is very expensive. Mr. Ostrander also had pictures on display. He was thanked by the club.

The next meeting will be held October 20 and the executive meeting will be held in the library.

The meeting came to a close by singing of "The Queen".

Plow at International, Stormont plowmen told

AVONMORE (Staff) - Stormont plowmen have been urged to set their sights on the 1983 International Plowing Match to be held near Ottawa, by Peter Manley, a director of the Ontario Plowmen's Association. Mr. Manley mentioned the upcoming International at the annual Stormont match and banquet here last Saturday.

Dwayne Bender was top plowman in the utility class, three or more furrows, with Murray Manley, John McDonald and Stephen McDonald following in that order.

Class three, mounted plows, two or more furrows, under age 21, James Bender took first with second going to Stephen Manley, third to Allan Manley and fourth to Howard Quail.

Class five, utility class for mounted plows, two or more furrows, open to any age, was taken by match host, Elwyn Bender, with second going to Howard Quail.

Mr. Bender also won the International special cash award and the Beehler trophy for the best plowed land in the field for a competitor over age 21.

Evelyn Manley took the Ladies class as well as the Casselman trophy for the best plowed land in the field, under age 21. Judy Bender placed second.



Bank Opens

Crysler Royal Bank held an open house to celebrate the grand opening and ribbon-cutting ceremony, last Thursday afternoon. Bank officials from Regional Office at Kingston were on hand to congratulate the manager and staff of the branch. From left, Jack Hunt, regional manager; Francoise Landry; Nicole Lanthier; Charlie Johnston, Finch Township Reeve; Nicole Courville; Gislaine Lafleche; Yvon Laprise, branch manager and Sharron Bond, assistant manager.

- staff photo -

Finch resident dies in Cornwall

Lifelong Finch resident, Minerva Quinn, died in Bestview Health Care Center, Cornwall, Wed., Sept. 24 at the age of 89, after a lengthy illness.

Mrs. Quinn was born March 18, 1891, the daughter of J.H.D. MacMillan and Altha Anne Campbell, who both predecease her. She was married to Robert Clements who predeceased her and Donald Quinn, who predeceased her in 1965.

Mrs. Quinn was a life member of the W.M.S. and was a member of St. Luke's Presbyterian Church, Finch.

One sister, Catherine MacMillan survives, as well as four nephews, Kenneth MacMillan, Ellery MacMillan, Lindsay MacMillan and Hugh MacMillan.

The funeral was held at Brownlee Funeral Home, Sat., Sept. 27 at 2pm with Rev. Jacob Vanderwal officiating. Interment followed at Finch Cemetery.

Pallbearers were James Campbell, Ernest Campbell, Sheldon Cameron, Dalton MacMillan, Ronald MacMillan and Donald Vollrath.

Former Berwick resident dies in Cornwall hospital

Hattie Benton, formerly of Berwick and resident of Glen-Stor-Dun Lodge in Cornwall, died at Hotel Dieu Hospital, Cornwall, on Sat., Sept. 13, 1980. She was 87.

Born at Glen Robertson August 15, 1893 she was the daughter of Archie John and Mary (nee McQuaig) MacMillan. She was married to the late Alex Benton.

Mrs. Benton is survived by two nephews; Keith MacMillan, Finch, and Earle MacMillan, Berwick. She is predeceased by her parents.

She was a member of Knox Presbyterian Church, Crysler.

Funeral Services were held Mon., Sept. 15 at McArthur Bros. and MacNeil Funeral Homes, Cornwall. Rev. W.S. Sutherland of Merrickville conducted the service. Interment was at Crysler.

Pallbearers were John Benton, Bill MacNaughton, Hugh MacDougall, Earle MacMillan, and Barry MacMillan.

Record Recipes

by Chris Brown

With the number of working women in the audience I would be omitting a very important aspect of cooking if I didn't discuss the slow cooker and its features.

Aside from the obvious dishes like stew and spaghetti sauce the slow cooker babysits while you're away at work, a crock pot will cook those slow oven dishes that use up so much electricity in the stove.

One of my favorite 'family meals' that uses a crock pot to advantage is cabbage rolls. My aunt makes them on top of the stove in the traditional way and is forced to watch them for eight hours. Infinitely preferable, I find, is to pop them in the crock pot and forget them for eight hours!

Cabbage Rolls

1 large head of cabbage
1½ cups rice or 2½ cups instant rice
1 lb. hamburger or ground steak
48 ounce can of tomato juice
1-3 tsp. white vinegar
1 tsp. oregano
pinch salt

Cook the rice in 3 cups boiling water. If using instant rice use 2½ cups rice, not cooked, and do not boil. Fry the hamburg in a pan with the oregano and a pinch of salt. Add the boiled rice or the raw minute rice and stir until well mixed.

Boil the cabbage until the outside leaves are just tender. Remove as many as are flexible and replace the cabbage in the boiling water. Repeat the process until you are down to the leaves that would be too small for cabbage rolls.

Cut the outside edge of the spine of the cabbage off and throw them in the bottom of the slow cooker. Spoon hamburg and rice mixture on to the leaves and roll up, tucking in the sides to close.

Place the rolls in the slow cooker. After the first layer add tomato juice to cover. Fill the cooker with the remaining rolls.

At this time in a separate bowl mix the remaining tomato juice with up to three tablespoons of vinegar. Pour the tomato juice over all the cabbage rolls and turn the slow cooker on and forget them until dinner.

If you have two settings on your cooker, use the higher of the two. I usually cook them overnight and check in the morning. The spines of the cabbage take a long time to cook so sometimes I then leave the crock pot on low for the day. It depends on your taste and your machine.

For those of you without a slow cooker the same procedure can be followed right up till the cooking. Place the rolls in a slow oven for four to five hours.

PRICES CUT
ON 125 CARS & TRUCKS

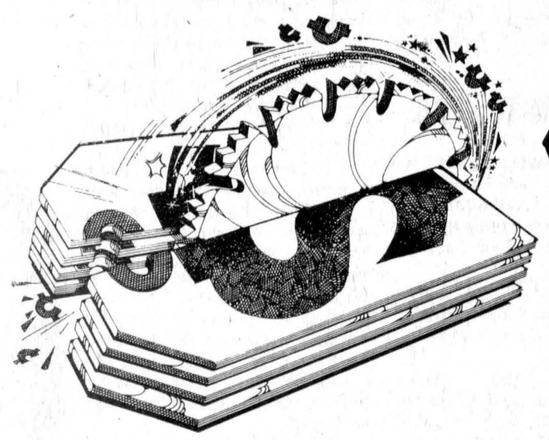

NEVER BEFORE HAVE YOU SEEN SUCH A SELECTION AT

Bigger $aving$

We invite you to shop around . . . find your best deal . . . then come and see us.

You won't be disappointed . . . we can beat any deal around!

OVER 125 MODELS TO CHOOSE FROM

UPPER CANADA MOTOR SALES LTD.
Highways 2 & 31
MORRISBURG 543-2925
CHEVROLET Oldsmobile

OUR SERVICE IS TOPS
WE DON'T FORGET YOU AFTER THE SALE



THE CHESTERVILLE
RECORD
SPORTS

Lose 36-0

Warriors mauled by Golden Raiders

AVONMORE (Staff) - It was a cold, rainy and windy day for Tagwi Warriors home opener and the final score was as distressing as the weather.

The Warriors were mauled 37-0 by the Cornwall Collegiate Golden Raiders in a game which the home club was never really in.

Tagwi was put in behind the eight ball even before the game began when six of the team's integral players were unable to play because of disciplinary action taken against them by the school.

As a result coach Don Bond was forced to juggle his line-up a great deal employing three new running backs and another three players with little experience on the defensive team.

Gord MacDonnell, Hugh Coleman and Jeff Coleman started the game behind quarterback Warren MacIntosh and all three have virtually no experience as running backs.

Because of this, offensive breakdowns were commonplace and the playing conditions caused numerous fumbles and an avalanche of bad exchanges between the quarterback and his backfield.

To make matters worse MacDonnell was crushed by an onslaught of C.C.V.S. flesh while attempting to punt, breaking his leg. His services will be lost for the rest of the season. Tagwi were the beneficiaries of a roughing the kicker call on the play.

Replacing MacDonnell at running back was Terry Quinn another inexperienced player. Going in to do the punting was Rob Robillard and he also had a rough time hoofing the ball as the Raiders put the heat on him all afternoon.

MacIntosh had another shaky game as the Warriors field general but Coach Bond plans to stay with his young quarterback through the remainder of the season and for a couple of years to come.

"I'm going to stick with him come hell or high water," savs Bond. All he needs is a little more confidence and he'll be okay. Once we find the right combination of players the team will start clicking."

The offensive line is still a source of concern for Bond and he plans several changes for Friday's raod game against General Vanier.

Steve Proulx will play some defensive tackle but mostly offensive guard. In an effort to create more offensive punch Eric Lamothe will be shifted from his defensive half spot to left offensive end.

"He's a real good pass catcher," enthused Bond. "We knew he was good but we just couldn't move him out of the defensive backfield."

Replacing Lamothe on defence will be Hugh Coleman. In another move, Steve Thompson will likely see double duty as both middle guard and offensive center.

The six missing players are also expected to be in the line-up so it is hoped that the right combination has been found which can put the team in the win column.

Against General Vanier, the team will have a chance to escape the cellar.

A word around the league is that Glengarry may well just be the team to beat in 1980.

"They have this huge team and a potent running attack," says Bond.

And a final word from Coach Bond on the Warriors fortunes against the Golden Raiders.

"It was just a disaster."

Tagwi's toughest yard

Ministry shortens hunters time on large game licences

(Special) - Ontario's wildlife managers are going to try to get the results of this year's moose and deer hunts much earlier than in the past, Ontario Natural Resources Minister James Auld announced recently.

To accomplish this, the sale of moose and deer licences by non-government licence issuers will be stopped prior to the end of the season.

Hunters will not be able to buy moose licences after October 31, 1980, and deer licences after November 30, 1980, from outside licence issuers.

However, hunters will still be able to purchase both licences at Ontario Ministry of Natural Resources district and regional offices, as well as at the Ministry offices in Toronto, until the end of the open season.

These earlier cut-off dates have been imposed this year as a step in the improved deer and moose management programs. This means that the Ministry will be able to obtain the licence copies from issuers sooner and begin sampling in the annual mailed surveys earlier than before. The results of the surveys will, therefore, be available much earlier, so this data can be considered when making management plans and decisions for the coming season.

In addition, the move will lessen the enforcement problem caused by the practice of individuals who hunt without a licence, shoot a moose or deer and then buy a licence.

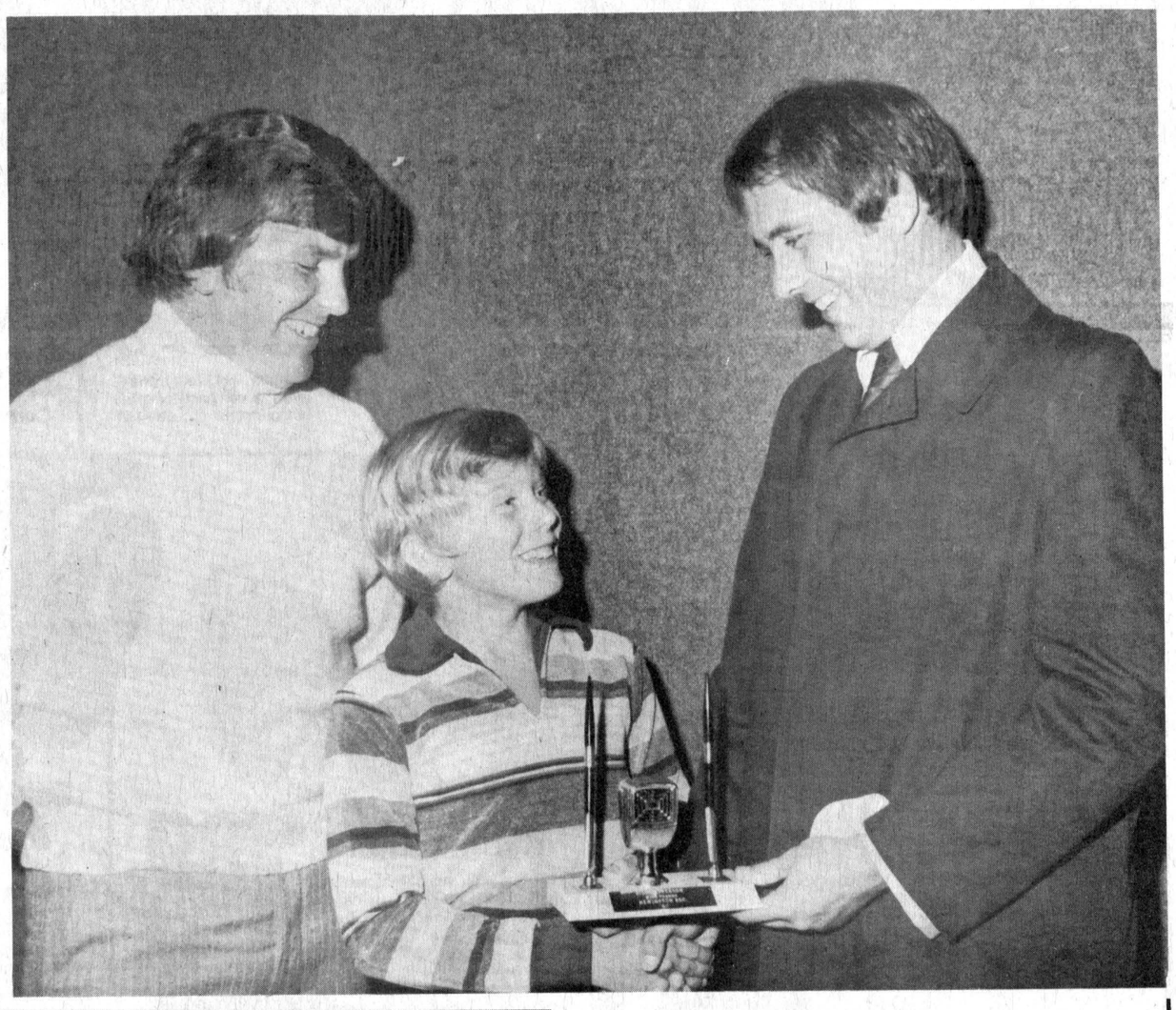

Sportscaster hands out hardware at banquet

Brian Brown captain of the Newington peewee ball club receives a trophy and a warm handshake from Bill Patterson of CJOH. Looking on is Mark Prendergast Newington Recreation Director. Newington held it's minor ball banquet and awards night on Thursday night. - staff photo -



Newington award winners

Newinton held its minor ball banquet and awards night last week and handed out a multitude of awards. Bottom row (l to r) Chuck McDermid, MVP; Brian Brown, MVP; McDermid, MVP; Andrew Terhorst, MVP: Mike Fetterly, Top Pitcher; Danny Andre, MVP; Angie Marini, Most Improved Player; Carol Prieur, Top Hitter. Second row (l to r) Lee Scott, Most Improved Player; Tim Brownlee, Top Hitter; Mark Hutchinson, Most Improved Player; Mike Godard, Top Pitcher; David Steele, MVP; Daren Helmer, MVP; Sheldon Harris, Most Improved Player. - staff photo -



HOBBY TIME

Hobbies, Crafts, Knitting Yarns, Stitchery, Japanese Embroidery, Needlepoint, Matt Boards, Stretching, Blocking and Framing, Weaving Looms. Dozens of other crafts.

OPEN WED. ALL DAY, THURS. & FRI. TILL 9

JACK'S HOBBY & CRAFT WORLD

270 PITT ST· MALL CORNWALL 933-3165 tf

NOTICE

MINOR HOCKEY MEETING

Wed., Oct. 1

7:30PM

COMMUNITY HALL

CHESTERVILLE

ALL INTERESTED PARENTS, PEOPLE INTERESTED IN REFEREEING OR COACHIING, ARE INVITED TO ATTEND.

THIS IS YOUR HOCKEY . . . SUPPORT IT!

ROOSTER SHOOT

SPONSORED BY:
CONNAUGHT ROD & GUN CLUB

Sun., Oct. 5

12:00PM

(RAINDATE: OCT. 12)

CLASS 1: 22 OPEN SIGHT
2: RIFLE OPENSIGHT (OVER 22 CAL.)
3: RIFLE SCOPE (OVER 22 CAL.)

26 PRIZES TO BE AWARDED

LAST SHOOT OF THE SEASON

MacGILLIVARY'S OUTFITTERS



315 CLARK AVE.,
CORNWALL, ONT.
933-4867

BAGPIPES
HIGHLAND SUPPLIES
TARTAN BY THE YARD

ANYTHING SCOTTISH WE HAVE IT!



Berwick Wed. Night

Tony Sanders and Floyd Dingwall are in a dead heat for first place with five points each. A scant point behind is Leonard Kearns.

Mike Glaude holds down third place with three points while Volker Loos and Marcel Robinson have two.

Sharon Parnham was the top ladies bowler zinging the high triple; 573, single; 234 and average; 191. On the men's side Leonard Kearns carved out the triple; a 669 and the average; 223. Ricky Rutley had the single with a 310.

Community League

Pete Monast, with 12 points, is fighting off a challenge by Lorne Byers who has 11. Gord McLaughlin is next with nine points, followed by Stan David's five, Earl Johnston with three and Russ Servage's two.

Cheryl Blacquiere rolled the gals single; a 256 while Debbie Smith tossed a 618 triple. Pete Monast notched the men's high single with a 338 and Bob Magee compiled the triple; 781.

Avonmore Thurs. Night

Iva Bush leads the way with eight points. Both Beulah Rielly and Nicole McIntyre are tied in second place with seven. Close behind with six points is Carolyn Tinkess pursued by Beth McIntyre with five and Phyllis McAskill; three points.

Kathy McMillan threw the ladies' single score of 297 while Beulah Rielly fashioned the high triple; 700. Dean McIntyre and Allen McIntyre garnered the top single and triple with a 257 and 721 respectively.

Finch Mixed League

Bob Ouderkirk and Donald MacLean are even in first place with 17 points apiece. Ila McElheran is five back at 12. Betty Zeran occupies fourth place with nine points followed by Eleanor St. Pierre and Shirley Lang with four points each.

Phyllis Vollrath had a good week on the lanes posting the single and triple scores with a 283 and 694. Bob Ouderkirk chalked up the men's single; a 292 and Doug Zeran the triple; 745.

Wed. Afternoon Ladies

Liz and Patsy, with 14 points, share first place four ahead of Susie and Eileen who each have 10. Close behind are Penny with eight and Betty with seven.

Audrey Larabie swept the week's high honors with a high single of 270 and triple of 708.

Berwick Thurs. Night

Bernard and Bob are on the top of the hill with 14 points. Pete has 12, Ellery 11, Don, seven and Winston, five points.

Ladies' high single was registered by Shirley Godard; 250. Janet Rutley pinned the triple; a 586.

Harold Cameron netted the men's single with a 249 and Bob Ouderkirk accumulated the triple; 618.

Defenders League

Audrey Larabie enjoys a four-point cushion ahead of the pack. In second spot behind Audrey is Barry Weldrick, who has eight points.

John Eby made a nice comeback and now sits in third place one point behind Barry. Ralph Dillabough and Rita Lapierre have amassed five points apiece and Paul Beauchamp has four.

Audrey Larabie bowled the ladies' high single and triple with a 304 and 683. Craig Wheeler was the men's best with a single of 240 and triple of 645.

Mon. Night Men's

Van Kessel is still atop of the league with 14 points. Two points in arears are Mailmen and Bombers with 12. Blue Max is in striking position with 11, followed by Farmers with nine points and Legion who have five.

Max VanOers bagged the single with a 340 while Doug Zeran rolled a splendid triple of 811.

Busy Matrons

Velma Hummell is in first place with 12 points. That's two ahead of Jean Ball who has 10. Norma Wright is next with nine, followed by Sharon Shaver's seven, Lea Beth Taylor's four and Betty Wheeler who has yet to get untracked with zero. Shirley Munro had the top single and triple with a 301 and 752.

YBC

Close divisional races are the byword for the Youth Bowling Council this past week.

In the Bantam Division team 8 is in the lead with 26 points. A mere two points back is team 9 with 24.

Three squads are tied for third spot. Teams 5,7 and 3 all have 22 points. Team 2 is next with 21 followed by team 4 with 17, team 1 with 14 and team 6; 12 points.

Louise Hess led the gals with the top single and double; 138 and 275. Joey Barkley's single of 153 and double; 264.

Teams 6 and 3 are locked in a first-place battle in the Junior Division. Each has 36 points.

Team five is in second place with 34. Next are team 4 with 31, team 1 with 30, team 9; 29 points, team 7 with 27, team with 26 and team 8 with 21 points.

Kelly Robinson penciled in the girls high single of the week with a 195. Laurie Buske tossed the top triple; 517.

On the boys side, Wayne Robinson carved out the single; 182 while Jim Manley had the triple; 526.

Teams 1 and 3 each have 20 points to head the Senior Division. Team 5 is a whisker behind with 19. Also within striking distance of the top rung are team 4 and 2 who have 17 and 16 points respectively.

Sandy Price scored the gals high single with a 232. Janet Royle marked the triple; 561.

Jeff Belanger was the outstanding boy on the lanes in the past seven days posting a single of 299 and triple of 699.

Oust Avonmore in six games

Berwick wins NSIMFL

BERWICK (Staff) - Berwick won their first North Stormont Intermediate Men's Fastball League title in 18 years on Wednesday night when they nudged past Avonmore 6-5 to win the best-of-seven final series in six games.

It was not a particularly easy victory for the home side because Avonmore kept rising up from the dead to put heat on Berwick.

This was especially true in the top of the seventh as the visitors cut a three-run deficit to one and had the tying run 60 ft. from home.

Berwick hurler Gary Lefebvre got the lead-off hitter, Rick Alguire, to pop up to second. However, Glen McHugh slashed a double and Doug Baker reached base on an error. After Blair Henderson was set down on strikes, Brent Theede slammed a triple to score both runners and put the issue in doubt.

However, Lefebvre wriggled out of the potentially disasterous jam when Jim Wert flied out to left bringing the crown back to Berwick after a long drought.

Avonmore jumped out in front 1-0 in the top of the first inning. With two away, Theede singled and came across on Jim Wert's double.

Berwick got their offensive machine rolling in the bottom of the second when Dick Haney singled, Don Foster got on base via a bobble and Roger Vanier walked to load the bases. All three scored to give Berwick a 3-1 lead.

They saw their cushion evaporate in the third when Avonmore pushed across two runs to knot the score. Baker started the proceedings by ripping a triple. He trotted home when Henderson ended up on second base after a double.

Lefebvre then eased the pressure a little, striking out Theede and getting Jim Wert to ground out. Doug Ferguson came through with a clutch RBI single which plated Henderson.

Berwick quickly seized the lead in the last of the third when Jim Wert hit a double and came home to score by the way of a couple of ground-outs.

The only trouble Lefebvre got into in the next three innings was in the fourth when two errors put Alguire at third and McHugh at first with one out. However, McHugh was erased at second base and Baker flied out to center-fielder John McNaughton squelching the threat.

Ferguson set Berwick down in order in the fourth and fifth but the home town bats came alive in the sixth.

McNaughton and Dick Haney singled and both came around when Don Rushford stroked a key two-out two-run double.

HARVEST OF values

Ends Saturday, Oct. 4th

CANADIAN TIRE

Regular prices indicated are Canadian Tire regular every-day low prices

From the makers of Castrol GTX

10W40 Motor Oil

1.19 Litre can Regular $1.49

Save 20%

Formula 1 for tough climatic conditions! Exceeds API-SF, specifications of domestic/foreign vehicle makers. 28-8514

MOTOMASTER FORMULA 1 MOTOR OIL 10W-40 1 litre (35.2 oz fl)

Save $1.00

8-Foot Booster Cables 4.99 Reg $5.99 PAIR

Great for emergency jump start. 10-gauge copper wire with 200-amp clips for light-duty. 11-1202

Save 27%

Ice Scraper 57¢

Regular 79¢. Tough Plexiglass is compact for glove compartment. 30-4420

Save $2.40

Twin Car Mats 7.89 Front Pair Reg $10.49

Coronado of heavy-duty rubber in Blue, Black, Oxblood or Saddle colors. For most cars. 31-2811X

Coronado Rear Mats — Regular $8.49 pair . . . **5.89**

Imperial 20 Centrefire Cartridges

Imperial IVI 8.99 Regular $10.79

30/30 Winchester 170-grain **Box of 20**

303 British; 308 Winchester or 30/06 Springfield. Soft-pt., 180-gr. 75-1254X. **Box of 20** Reg $13.49 **10.99**

Save $2.00

Hand Lantern 1.99 Reg $3.99

Powerful 6V searchlight has 3" reflector. High-impact case and handle. Slide on-off switch. Battery extra. 65-3004

Save $10.00

Outdoor Timer 21.99 Reg $31.99

Multi-program controls car engines, heaters, swimming pool pumps, outdoor lights. 120V, 12 amps. 52-8845

Save $8.00

CGE Frypan 29.66 Reg $37.66

Decorator lid has convenient 'double-tilt' feature. Dark brown pan base, aluminum cooking surface. 43-1459

Save $5.00

Mastercraft Baseboard Heater

12.95 Regular $17.95

28" permanent type. 500 W with non-rusting, long-life aluminum element and fins for quiet operation. 5-year warranty on sheathed heating element. Total-length overheat protection. Wall thermostat extra. 52-2543

48", 1000 W — Reg $23.95 **18.95** 72", 1500 W — Reg $31.95 **24.95**

① **Wall-Mount Thermostat,** single-pole. Regular $6.95. . . . . **4.95**

Heater-Mount Type, (not shown) 1-pole **9.95;** 2-pole **11.95**

Heater-mount thermostat prices are Canadian Tire's everyday low prices

MASTERCRAFT Tarpaulin

All sizes approximate

8.95 6 x 8'

8 x 10' **12.95** 12 x 14' **29.95**

10 x 12' **18.95** 12 x 18' **34.95**

Our Regular Low Prices

Polyethylene covers for motorized equipment, ground sheets, boats, etc. All in orange. 64-5005X

CANADIAN TIRE ASSOCIATE STORE

PHONE: 535-2845

CANADIAN TIRE 123 456 789 7 R J ROBERT

VISA MasterCard ...or SAVE with CASH BONUS COUPONS

W. P. HENOPHY LTD. - WILLIAMSBURG

Store Hours: 8:30 - 6:00 Monday to Thursday, 8:30 - 9:00 Friday, 8:30 - 5:00 Saturday

BRIGGS & STRATTON SERVICE PARTS

SMALL ENGINE **PARTS**

WISCONSIN MTD • BOLENS

Dealers & Garages Check Our Prices Before You Buy!

LAWSON POWER PRODUCTS PEERLESS TECUMSEH

WHY WAIT FOR THAT PART WHEN WE MAY HAVE IT IN STOCK

STEWART ELECTRIC INGLESIDE

537-2733

Oct. 79

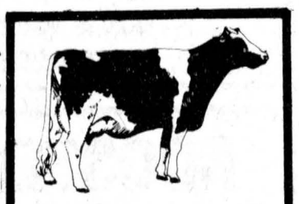

ATTENTION FARMERS

WE PICK UP YOUR DEAD, SICK AND DISABLED COWS AND HORSES

PROMPT SERVICE

CALL COLLECT

HERB LOUCKS

WINCHESTER: 774-6916

Or

MACHABEE ANIMAL FOODS LTD.

: : ' BERT

987-2813 (LOCAL)

1-800-267-7178 (LONG DISTANCE)

Cedar Glen holds annual Awards Night





Top award winners

Cedar Glen held its annual awards night on Saturday. Winers include (l-r) Bev Barkley, closing day low gross; Jim Angel, Dr. M.W. Locke Trophy; Rick Barkley, club champion and winner of the Pinkus Auto Parts Trophy and Keith Ashton, the C Class champ and recipient of the Whitteker Meat Market Trophy.

Rick Barkley club champion

Denis Casselman, right; representing Cedar Glen management and club captain Don McMillan present trophies to club champion Rick Barkley (centre) of Chesterville. - staff photo -





Top Photo — The inter-club competition winners for this year are: Front row (l-r) Gary Munro, Francis Barkley, Rick Barkley, Lloyd Guy, Bev Barkley. Back Row - Bert McIntosh, Jim Angel, Don McMillan, Jim McMillan, Gord McMillan, Harold Armstrong. - staff photo -

Photo at Right — In the 1980 Valley League Team Golf Competition featuring teams from Iroquois, Morrisburg, Summer Heights, Highlands and Cedar Glen, the lads from Cedar Glen came out on top. Front row (l-r) Francis Barkley, Rick Barkley, Lloyd Guy, Bev Barkley. Back row - Jim Angel, Don McMillan, John Gray. Absent - Gary McMillan, Rick Morrow, Richard Alton, Doug Antoine, Barry Casselman, Adrian McKinnon. - staff photo -

For hunters

Survival techniques a must

(Staff) - With the coming of the hunting season, there are survival techniques which every hunter should be aware of.

Provincial police recommend that every hunter carry a survival kit, compass, and topographical map of the area where they are hunting.

No hunter should go into the bush unless someone knows where he will be hunting and when to expect him back.

A survival kit is a necessity for the hunter. A small package with waterproof matches, aluminum foil, fishing hook and line, and some high-energy foods takes up very little room and could make the difference between life and death.

Survival kits like this are available commercially and come wrapped in plastic so they are completely waterproof.

First aid supplies are a must. They should include large dressings for treating serious lacerations and broken bones as well as bandages for minor cuts.

The old trick of blazing a trail is still good. A heavy knife will also be essential if a hunter does lose his bearings and has to spend a night in the bush.

Add a hank of good nylon cord and the kit is complete. Remember to stay where you are if you get lost. Some hunters will take a pocket book so they have something to keep their minds occupied.

A spokesman for Morrisburg OPP says a missing hunter search would be organized within two hours of the preliminary call.

Officers on a search for a lost hunter are looking for the accepted distress signals: three well-defined shots, three smudge fires, three pieces of reflective foil or clothing laid out. Always combine three items-the bush distress signal.

WANTED
USED RIFLES & SHOTGUNS
WE BUY
SELL OR TRADE
L & M GUNS
1 MILE SOUTH
OF ST. ANDREW'S
ON HIGHWAY 138
932-5583

the co-operators OCTOBER 6th
"WE'VE MOVED"
"NOUVELLE LOCALITE"

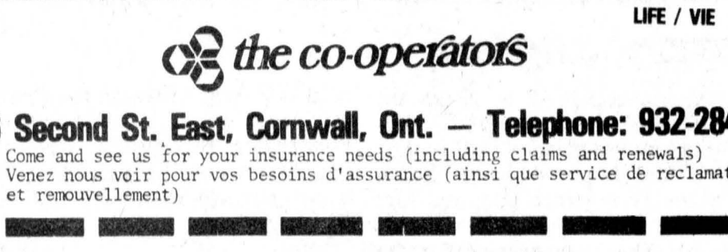

36 Second St. East
ACROSS FROM THE MAIN BRANCH OF THE POST OFFICE
EN FACE DU BUREAU DE POSTE, PRES DE LA RUE SYDNEY
OFFICE HOURS / HEURES D'AFFAIRES
LUN. / MON. - MERC. / WED.
8:45 a. m. - 4:45 p. m.
JEUDI / THURSDAY
8:45 a. m. - 7:00 p. m.
VEN. / FRI.
8:45 a. m. - 6:00 p. m.

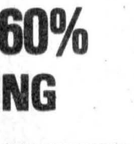
ACCIDENT - SICKNESS / MALADIE


HOME / FEU


AUTO

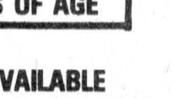
COMMERCIAL / COMMERCIALE


BOAT / BATEAU


LIFE / VIE

the co-operators
36 Second St. East, Cornwall, Ont. — Telephone: 932-2842
Come and see us for your insurance needs (including claims and renewals)
Venez nous voir pour vos besoins d'assurance (ainsi que service de reclamation et remouvellement)

HOMELITE®
The Chain saw King
SAVE $20.00
XL-1A0 16 " bar
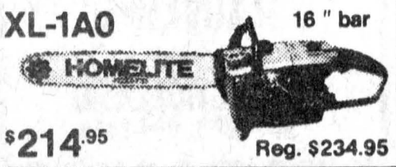
$214.95 Reg. $234.95
SXL-MINI 16" bar

$244.95 Reg. $264.95
See the complete line of Homelite chain saws at your nearest participating dealer. Available is Homelite's optional feature like the Safe-T-Tip which completely eliminates kickback. Join us for Hockey Night in Canada.
R.H. BECKSTEAD
Offer expires October 31st
3 Miles South of Williamsburg
Hwy. 31
543-2265
●Textron Canada Limited Registered User.

Maybe it's time you jumped into something more demanding than a car pool.
PARTICIPACTION®
The Canadian movement for personal fitness

SAVE MONEY!
SAVE ENERGY!
SAVE 40 to 60%
BY INSULATING
GOVERNMENT GRANTS AVAILABLE
UP TO $550 FOR HOMES OF AGE
TYPES OF INSULATION AVAILABLE
• CELLULOSIC WOOD FIBRE
• INSTANT FOAM
• URATHANE FOAM
SPRAY ON AND OTHER
INFORMATION & FREE ESTIMATES
D. YOUNG ENTERPRISES
PHONE — 448-2870

Winchester Hawks hit ice this week

WINCHESTER (Staff) - The 1980 training camp for the Winchester Junior B Hawks is scheduled to get underway today (Wednesday, Oct. 1).

The club sent out sixty invitations to the camp which will feature daily workouts through this weekend.

Included in the players from Chesterville vying for a spot on the roster are Ken Shay, Curtis McMillan, who played last season with Morrisburg, and workhorse Ronnie Richards, who toiled for the Chesterville Jets in 1979.

In addition, Bernie Harper a minor hockey coach in Chesterville will serve as an assistant to Doug Casselman, back for his third year at the helm of the Hawks. In the case that Casselman cannot make it to a particular game, Harper will serve as coach.

Joel Steele will again be the Hawks president. Bob Porteous is the vice-president while Ron Johnston and George Davidson will be the secretary and treasurer respectively.

The Hawks will play a total of 36 games, six against the five other clubs in the south-east division. They will play one game against each of the six South-Western teams.

1980-81 schedule

OCTOBER		
Fri. 17	Cardinal at Winchester	8:30p.m.
Sun. 19	Winchester at Prescott	8:00p.m.
Fri. 24	Morrisburg at Winchester	8:30p.m.
Sat. 25	Winchester at Char Lan	8:00p.m.
Fri. 31	Metcalfe at Winchester	8:30p.m.
NOVEMBER		
Fri. 7	Athens at Winchester	8:30p.m.
Sat. 8	Winchester at Spencerville	8:00p.m.
Fri. 14	Winchester at Metcalfe	8:15pm
Sun. 16	Prescott at Winchester	2:30p.m.
Fri. 21	Car Lan at Winchester	8:30p.m.
Fri. 28	Kemptville at Winchester	8:30p.m.
Sat. 29	Winchester at Cardinal	7:30p.m.
DECEMBER		
Fri. 5	Cardinal at Winchester	8:30p.m.
Sun. 7	Winchester at Morrisburg	2:30p.m.
Fri. 12	Morrisburg at Winchester	8:30p.m.
Sat. 13	Winchester at Char Lan	8:00p.m.
Fri. 19	Winchester at Brockville	8:00p.m.
Sun. 21	Westport at Winchester	8:00p.m.
Sun. 28	Winchester at Prescott	8:00p.m.
JANUARY		
Sat. 2	Winchester at Cardinal	8:30p.m.
Sun. 3	Char Lan at Winchester	2:30p.m.
Fri. 9	Metcalfe at Winchester	8:30p.m.
Sun. 11	Winchester at Metcalfe	2:15p.m.
Fri. 16	Winchester at Morrisburg	8:30p.m.
Sun. 18	Cardinal at Winchester	2:30p.m.
Fri. 23	Winchester at Smiths Falls	8:30p.m.
Fri. 30	Morrisburg at Winchester	8:30p.m
FEBRUARY		
Sun. 1	Winchester at Prescott	8:00p.m.
Fri. 6	Winchester at Morrisburg	8:30p.m.
Sun. 8	Prescott at Winchester	2:30p.m.
Fri. 13	Char Lan at Winchester	8:30p.m.
Sat. 14	Winchester at Char Lan	8:00p.m.
Fri. 20	Metcalfe at Winchester	8:30p.m.
Sat. 21	Winchester at Cardinal	7:30p.m.
Wed. 25	Prescott at Winchester	8:00p.m.
Fri. 26	Winchester at Metcalfe	8:15p.m.

If you think fitness is a distant goal, consider this: you can walk all the way.

PARTICIPACTION
The Canadian movement for personal fitness.

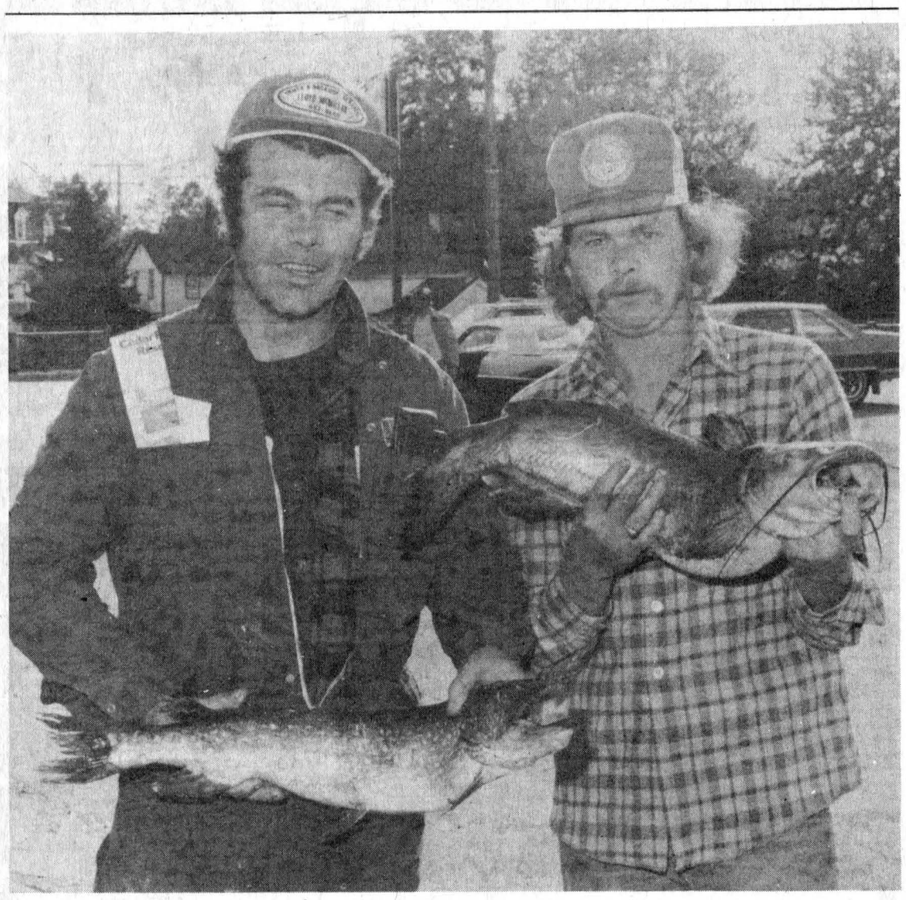

Amazin' anglers

Chesterville fisherman Mac Shepherd (left) and Steve Bailey found the big fish really biting last Wednesday in Hay Bay in Napanee. Mr. Shepherd brought home a seven pound, one ounce pike and Mr. Bailey caught a ten pound, six ounce Channel Cat. The average size for the pike is 4.5 lbs. Although the Channel Cat is large says a spokesman from Winchester Pro Sports Unlimited the largest one runs between 20-25 lbs. Both fishermen are members of the Nation River Anglers.

- staff photo -

BECKER'S STORE
Open 8am to Midnight
7 days a week
KING ST. CHESTERVILLE

MIKE DEAN BUTCHER
CHESTERVILLE
448-2822

ROLLY'S TRUCK CENTRE
RR4 CRYSLER
(Canamore Road)
GENERAL REPAIR
CAR & TRUCK
SAFETY CHECK
TIRES—SALES & SERVICE
24 HOUR TOWING
448-3130

Winchester Kemptville
SPORTS UNLIMITED
FROM PEANUT TO PRO
WHERE THE GOOD SPORTS GO
774-3346

LOUIS' RESTAURANT
Take Out Pizza
448-2051 448-3392
CHESTERVILLE, ONT.

Home Hardware
FULTON BROS LTD.
Your Home Hardware Centre and M&M Grocery
FULTONS
TV AND APPLIANCES
448-2195

Country Casuals
TAGWI & CLUB JACKETS AVAILABLE.
AVONMORE — 346-2306

INSTANT FOAM INSULATION
SCHAUM-CHEM LTD. CMHC ACCEPTANCE NO.9115
Sound absorption Moisture resistance Low cost
Pest Control Low fire hazard
One of the safest insulations available
DAVID BYERS
Licensed Applicator
CRYSLER, ONT. 448-3078

PLUMBING GAS FITTING
Doug Lacey
Morrisburg 543-2742

CARL'S RADIO & TV
DEALERS IN
PANASONIC, MAYTAG, ADMIRAL
FINCH, ONT. 984-2050

JAMIESON CAMPBELL LIMITED
PURINA FEEDS — CUSTOM MIXING
BALER TWINE — BUILDING SUPPLIES
Monkland • 346-5920
22-10

CHARLIE'S SPORTS SHOP
SUPER & REGULAR TACKS
CUSTOM FITTED
SKATES FOR ALL AGES - RADIUS SHARPENING
MORRISBURG — 543-2137

Compliments of
RECREATION DEPT.
Village of Chesterville

Compliments of
RECREATION ASSOC.
Village of Finch

dan's shoppe
Ladies' & Men's Clothing
CHESTERVILLE
448-2592

FANTASTIC PRICES ON SUITS
D. LATREMOUILLE LTÉE
EMBRUN

H & L CONSTRUCTION
CUSTOM HOMES • GARAGES
RENOVATIONS
Aluminum Siding
FRED LOBB 448-2955
ROY HANSMA 774-3931

GORDON ROSS
AUCTIONEER
28 Maple St. • Ingleside
537-2289

NEIL FLEGG
CARTAGE
SAND, GRAVEL & TOPSOIL
TRUCK & BACKHOE RENTALS
LICENCED SEPTIC BED INSTALLATIONS
NEWINGTON 984-2513

PLUMBING & HEATING
Pumps, Water Condtioners, Septic Tanks, Tile Beds, Septic Tank Pumping.
LYLE L. HEAGLE
Finch Office - 984-2774
Res. - 448-3296

THOMPSON ELECTRIC
ELECTRIC HEATING
Domestic & Rural Wiring
CHESTERVILLE 448-2083

SULLIVAN BROS.
GENERAL CONTRACTORS
Air Compressors — Building Moving
Dozer — Loaders
In Business Over 30 Years
CHESTERVILLE — 448-2332

THE COUNTRY BOY
The Complete Man's Shop
Winchester, Ontario
774-3341

Nestlé
(Canada) Ltd.
CHESTERVILLE ONT.

613-537-2140 22B DICKINSON'S DR. INGLESIDE, ONT.
INGLESIDE PRINTERS
W. T. BAMFORD

Fred S. COONS INSURANCE Agency Ltd.
CHESTERVILLE — 448-2398

SPORTS CALENDAR

Wed., Oct. 1

BASKETBALL REGISTRATION — Registration for a recreational basketball league will begin tonight between 7-8:30pm. Downstairs at the Chesterville Community Hall. Registration will also be held on Thurs., Oct. 2 at the same location and Fri., Oct. 3 during the Youth Group Dance. The league is open to anyone between the ages of 13-17 and the fee is $2 per person.

MINOR HOCKEY MEETING — All interested parents, people interested in refereeing or coaching are invited to attend this meeting of the Chesterville and District Minor Hockey League. The time is 7:30 at the Chesterville Community Hall.

BEEF RAFFLE TICKETS — The Chesterville Jets of the Eastern Ontario Junior C Hockey League are sponsoring a beef raffle where first prize will be one side of beef, second prize - one hind quarter and third prize - one front quarter. Tickets are $1 each and can be purchased from Mike Lecuyer or any of the Jet players. The draw will be held on Dec. 9.

Thurs., Oct. 2

8 p.m. - The Winchester Township Snowmobile Club will hold an emergency meeting at the Winchester Community Centre Hall on the second floor. The purpose of the meeting is to get enough volunteers to keep the club going.

Sat., Oct 4

10 KILOMETRE RACE — A 10 kilometre race will be held in downtown Cornwall. Registration will take place at the Civic Complex at 9 a.m. and the race will start at 11 a.m. From the north end of the Pitt Street Pedestrian Mall. The course will follow the bicycle trail through Lamoureux Park and finish at the Pedestrian Mall. Registration is $2. For more information contact Claude Laroche at 933-3160 or 933-2469.

9 p.m. - The Winchester Springs Skeet and Trap Club are awarding trophies to the winners of their annual shoot-off. The presentation and dance will take place at the Chesterville Community Hall.

Sun., Oct. 5

12 NOON - The Connaught Rod and Gun Club is sponsoring a Rooster Shoot. A total of 26 prizes will be divided among three classes. Class 1 - 22 open sight, Class 2 - Rifle open sight (over 22 cal.) and Class 3 - Rifle scope (over 22 cal.) The raindate will be Oct. 12. This is the last shoot of the season.

Mon., Oct 6

EOJCHL MEETING — An Eastern Ontario Junior C Hockey meeting will be held at the Finch Arena at 8 p.m.

COMPLIMENTS OF
NANCY'S BEAUTY SALON and MAC'S BARBER SHOP & HAIRSTYLING
CHESTERVILLE 448-2393

Discount Carpet Sales
421 4th St. W., CORNWALL, ONTARIO Bus.: 938-0735
UP TO 50% & MORE OFF
Stock of over 5,000 sq. yds. to choose from
Seconds • Long & Short Ends • Remnants
COMPARE and BUY
Information or Appointment call
ART BUCHANAN: Res. 538-2539

LANNIN'S GARAGE
General Repairs Tune-Ups
WELDING
CHESTERVILLE • 448-2361

Earl's Meats
Custom Slaughtering
CHESTERVILLE 448-2324

Ted MORAN & Sons
BACKHOE • TRUCKING
BULLDOZING • COMPRESSOR
& SANDBLASTING SERVICE
FINCH • 984-2363

ROBERT LALONDE CONSTRUCTION
CABINETS • SIDING
REMODELLING
MOREWOOD • 448-2290

W.G. BROWNLEE & SON (FINCH) LTD.
• PARTICIPATION
• One key to health . . . of body and mind
• A complete line of Sports Equipment
Major and Minor Repairs
Tune-ups
Esso Service
984-2234 • FINCH

JOHN'S CONSTRUCTION
Homes, Farm Buildings, Roofs, Siding, Decks & Renovations.
John Kurvink Morewood
448-2683

HOME IMPROVEMENT
Renovations — Decks — Fences
Windows — Utility Sheds — Any Small Repairs.
Call: Bob Lacelle
448-3514
Morewood, Ont.

JOHN AMSING & SON CARTAGE
Sand — Gravel — Fill
Licenced Septic Bed Installations
Truck, Loader, Dozer & Backhoe Rentals
AVONMORE — 346-5442

PAINTING
Interior, Exterior & Roofs
STEVE HOLLAND
984-2863, 984-2424

FATS Barber Shop
FINCH 984-2971

Century 21
McIntosh & Proulx Real Estate Ltd.
WINCHESTER 774-3990

ROBIN'S SERVICE CENTER
448-2072
"23½-HOUR TOWING SERVICE
448-2740
MAIN ST. • CHESTERVILLE

GREG'S DISCO
ALL TYPES OF MUSIC FOR ALL OCCASIONS
BOOKINGS: 448-2373

CENTENNIAL SPORTS
ALL TYPES OF SPORTS EQUIPMENT
BURNS MCINTYRE
AVONMORE—346-2163

MOREWOOD SHELL SERVICE
Sales and Service of all tires pick-up & deliver
24 hr. towing service & minor repairs
448-2635 G. Baker

Yes, we still have doors!
HARDBOARD DOORS AT
WHOLESALE PRICES
A large selection of damaged doors at
SPECIAL PRICES
WESLOCKS ONLY
25% OFF
While stock lasts
A large selection of cedar entrance doors
1¾ x 2-10 x 6-10
Retail Lumber And Building Supplies
Always A Buy At A Pal Yard
LANNIN LUMBER MART
HWY. 31 SOUTH OF WINCHESTER
Telephone 774-2830
HOURS
Monday to Friday 7:30 a.m. to 5 p.m.
Saturday 8 a.m. to 12 noon