THE MORRISBURG LEADER

VOL. 92, NO. 13. MORRISBURG, ONTARIO, FRIDAY, APRIL 2nd, 1954 SINGLE COPIES 5c

CHAMBER OF COMMERCE HEADED BY G. F. JOWETT

named George F. Jowett to head the newly re-organized Chamber of Commerce, at a public meeting on Monday evening. The old Board of Trade had been inactive for some years.

T. R. Parker, acted as chairman for the evening, with L. B. Coligan secretary pro-tem.

Harry Callan, Industrial Commissioner of the Eastern Ontario Boards of Trade, Ottawa, addressed the meeting briefly, stating he came to answer any questions and to assist in getting a trade board organized and functionary. He outlined the purposes of such a body which, he said, were to make the place better to live in, to promote industrial expansion, and attract new industries, to assist business and attract new business and to help the people. Forty municipalities, he said, were members of the Eastern Ontario body which he represented. He could not, he said, see many new industries coming to this part till something definite was done and there was a definite plan.

The following officers were elected: President. George F. Jowett; vice president, T. Rockley Parker; secretary, Rev. M. Allan; treasurer, K. G. MacLuckie.

Directors—Agriculture, M. Thom; Civic, L. Coligan; Education, J. C. Schultz; Commercial, D. McGillis; Industrial, Lloyd Brown; Seaway, W. S. Weegar; Tourist and Publicity, T. Allison; Membership, J. S. McAuley; Building Trades, G. Black.

It was decided to call the association the Morrisburg Chamber of Commerce.

The question of membership fees was discussed, with the majority favoring a fee of $5.00.

At the close of the meeting, Reeve George E. Beavers congratulated the committee responsible for stating the organization plans, also for having Mr. Callan attend. A vote of thanks was also extended to the latter and also to the Morrisburg Branch of the Canadian Legion for the use of their hall.

GALLINGER — COUGLAR

A quiet but pretty wedding was solemnized by the Rev. George Dunlop in Williamsburg United Church Manse on Saturday when Miss Hilda Mildred Jean Couglar became the bride of Mr. Lyle Gallinger. Miss Couglar is the youngest daughter of Mr. and Mrs. Albert Couglar of Williamsburg and the groom is the son Mr. Bernice Gallinger and the late Mrs. Gallinger of Gallingertown.

The bride looked charming in a navy suit with red accessories. She carried a bouquet of American Beauty roses. Miss Gallinger, sister of the groom, as bridesmaid, wore a gray 2-piece suit, with mauve accessories and a corsage of yellow roses. The best man was Mr. Harold Couglar, brother of the bride. Mrs. Couglar, mother of the bride, wore a wine suit with grey accessories and a corsage of yellow roses.

Following the ceremony, a reception was held in the IOOF. Hall, which was tastefully decorated with pink and white streamers. A three-tier wedding cake centered the table reserved for the bride.

Later, Mr. and Mrs. Gallinger left on a short honeymoon trip to the United States. They will reside in Williamsburg. Out of town guests were present from Chesterville, Morrisburg, Monkland, Brockville and Cornwall.

Those who served at the reception were the Misses Marjorie and Marion Harper and Carol McIntosh.

MRS. A. McINTOSH

The death of Mrs. Amos McIntosh occurred at the Williamson Nursing Home, Iroquois on Saturday morning March 27th in her 92nd year. Mrs. McIntosh was the daughter of the late Peter Whitteker and his wife, Melinda Barkley, and was born in the 6th Concession of Williamsburg. Her husband predeceased her 50 years ago. Mrs. McIntosh was a member of the Lutheran Church.

She is survived by two sons and one daughter—Bernice at home; Merle of Williamsburg, and Mrs. G. Pollock (Gertie) of Berwick.

She also leaves five grandchildren and four great grandchildren.

The funeral service was held on Monday afternoon at St. Peter's Lutheran Church, Williamsburg, conducted by her pastor, Rev. J. L. Kirchhofer. The body was placed in the vault at Williamsburg to await burial later in the spring.

INITIAL RESPONSE TO EASTER SEAL CAMPAIGN GOOD

Treasurer M. D. Wilson reports that there has been a good response to the current Easter Seal Campaign. With the seals only mailed on Monday, already some 10 percent have been returned with generous donations.

Support is needed, however, from every citizen in Morrisburg and vicinity in order for this drive to reach its objective.

Any person who wishes to make a donation to the Easter Seal Campaign kindly mail or take your donation to Wilson's Drug Store, Morrisburg, Ont., and you will be given an official receipt.

A list of all donors will be published from time to time in this paper.

CURLING NEWS

The Ladies' Curling Club held the closing banquet on Wednesday evening. The head table was attractively arranged with spring flowers and trophies. Mrs. H. W. Meikle, the retiring president, occupied the chair for presentations of the trophies and prizes.

The Douglas Whittaker Crown Derby Plates were won by Mrs. C. A. Louden's rink consisting of: Mrs. G. Tindal, Mrs. Hotson Meikle, Mrs. Lorne Mattice, Mrs. C. A. Louden, skip. Mrs. D. McGillis presented the dinner size Crown Derby plates to Mrs. Louden's rink.

The runners-up were Mrs. H. W. Meiklke's rink as follows: Mrs. R. Merkley, Mrs. F. G. Devaul, Mrs. A. T. Shannette, Mrs. H. W. Meikle, presented the tea size Crown Derby plates to Mrs. Meikle's rink.

The W. S. L. Merrill Cup was won by Mrs. H. W. Meikle's rink as follows: Mrs. F. G. Devaul, Mrs. G. R. Brown, Mrs. D. McGillis, Mrs. H. W. Meikle, skip. The cup was presented to Mrs Meikle by Mrs. Merrill.

The runners-up were Mrs. W. Bowman's rink composed of, Mrs. W. Mongor, Mrs. R. Buchan, Mrs. B. Coligan, Mrs. W. Bowman, skip. Mrs. G. L. Keck donated and presented silver teaspoons to the runners-up.

The E. H. Gillespie Trophies were won by Mrs. G. L. Keck's rink as follows: Mrs. J. Racher, Mrs. Hotson Meikle, Miss Helen Merkley, Mrs. G. L. Keck, skip. Mr. Gillespie presented each player with a curling iron trophy.

The runners-up were Mrs. R. H. Armstrong's rink as: Mrs. A. K. McGill, Miss Jean Meikle, Mrs. N. D. McGillis, Mrs. R. H. Armstrong, skip. Mrs. C. A. Louden presented china cups and saucers to the runners-up.

On retiring as president, Mrs. H. W. Meikle was presented with a corsage of pink carnations.

Mrs. A. T. Shannette occupied the chair for the election of officers for the ensuing year, consisting of:

President, Mrs. Lorne Kinkaid; vice president, Mrs. N. D. McGillis; sec'y.-treas., Mrs. J. E. Christensen; executive committee, Mrs. H. W. Meikle, (convenor), Mrs. A. K. McGill, Mrs. F. S. Broder, Mrs. W. Bowman.

Games committee: Mrs. W. L. Merrill (convenor), Mrs. A. T. Shannette, Mrs. Hotson Meikle, Mrs. C. M. Crober.

Social Committee: Mrs. C. A. Louden (Convenor), Mrs. G. Beavers, Mrs. B. Coliyan, Mrs. F. G. Devaul, Mrs. A. H. Bolton ,Mrs. R. Merkley, Mrs. R. Buchan.

Bonspiel Social: Mrs. J. H. Johnston.

Press Reporter, Mrs. A. K. McGill.

Saturday Night: Mrs. J. Racher.

Men's District Competitive Social: Mrs. C. M. Crober.

Afternoon Bridge and Tea: Mrs. L. Laurin (Convenor), Mrs. Barclay, Mrs. A. Flynn, Mrs. H. Hamilton.

Auditors: Mrs. Earl Crober, Mrs. Stan Finnie.

Bridge and 500 followed the banquet. Mrs. T. Parker won the bridge prize and Mrs. G. W. Tindal the 500 prize.

TEACHERS MEET AT SOUTH MOUNTAIN

The March meeting of the Dundas Teachers' ederation took place on March 0th in South Mountain. The teachers of Grenville County were represented as guests. The business part of the meeting was conducted by the president, Miss K. Morgatroyd. Miss E. Render and Mrs. K. Shaver were appointed to attend the Regional Conference to be held in Kingston on May 15th. Mrs. Graham, the music supervisor, led in a singsong. Several vocal solo numbers by Mrs. Don Simms were enjoyed, as well as a piano solo by Mrs. Jane Graham. Three chapters of the Study Book, "Relationship of Teacher and Pupil" were reviewed by Mrs. H. Casselman, Mrs. York and Mrs. Tuttle. Two short films supplementing this study were shown and enjoyed. Refreshments were served by the Mountain Township teachers. The April meeting is planned to take place in Chesterville April 27th.

MISS LAURA CURRIE

There passed away at Glen-Stor-Dun Lodge, Cornwall, on March 20, a much esteemed resident of Iroquois and vicinity in the person of Miss Laura M. Currie.

Deceased, who was in her 73rd year, was born in Iroquois and was for many years a resident of Iroquois later residing at River Road East.

The remains were brouvht to W. E. itzsimmons' Funeral Home, Iroquois where the funeral was held on Tuesday afternoon, March 23rd. The service was conducted by Rev. R. W. Smith, rector of St. John's Anglican Church. The body was placed in the vault at Point Iroquois to await burial in St. John's Anglican Church cemetery in the spring.

The pall bearers were Messrs. Alfred Deeks, E. H. Robertson, Donald Robertson, Wm. Eckford and Harvey Eckford, all former neighbours of the deceased.

She is survived by one nephew, MacDonald Currie of Toronto.

Among those who attended the funeral from a distance were Dr. Rob Roy McGregor and mother, Mrs. Stella McGregor of Kingston.

RED CROSS DRIVE FOR POLIO DETERRENT

Some of the more wide-awake citizens of Morrisburg will wonder what the Red Cross signs mean around town. They mean that the Red Cross will be collecting blood on the 21st of April at Brockville. This blood will be processed to extract from it gamma globulin, the part of the blood which carries imune bodies against disease. For several years it has been known that gamma globulin contains antibodies against polio.

These antibodies will give a child increased resistance against polio for a short time estimated to be five or six weeks.

THE UNITED CHURCH

10 a.m.—Sunday School.
11 a.m.—Junior Congregation.
11 a.m.—Public Worship.

On y 2 Sundays till Easter — The Royal Road.

7.30 p.m.—A special Religious Film backed by 13 Religious Denominations, "For Every Child". This is a great half-hour film. Parents, teachers and friends of chi dren will be welcomed.

From one pint of human blood, enough gamma globulin for one immunization shot for one child can be extracted. The extraction process is being carried on by our National Laboratories and the gamma globulin will be distributed by the Department of National Health and Welfare through the Provincial Health Organizations to centers at which polio is epidemic.

We people here in Morrisburg may never have need of gamma globulin; and those of us who have children pray that we never will. But we can with very little inconvenience and trouble to ourselves contribute in some small measure to the protection of a little Johnny or Jane possibly a half a continent away.



MADE-TO-MEASURE SUITS FOR SPRING

100% PURE WOOL! 100% VALUE!

GABARDINES & WORSTEDS



You'll have to see these Fabrics to appreciate the Value! They're not just gabardines and worsteds, but rich, lustrous 100% wool cloths that resist creasing and wear. Come in and see them. Pick your favorite colour and let us measure you for a suit, cut by hand and tailored for you alone. How much? Only

$47.50
$57.50
$69.50
$75.00

LARGE ASSORTMENT OF PATTERNS TO CHOOSE FROM

SAVERS'

MORRISBURG, ONT. TELEPHONE 228

Quality Foods at DOMINION

GOOD SO MANY WAYS 8 OZ. JAR
CHEEZ WHIZ 33c

HANDY, ECONOMICAL
CLARK'S PORK AND BEANS, 15 oz. tin ..... 2 for 27c

DEVON STANDARD
GOLDEN CORN, 20 oz. tin ..... 2 for 25c

BREAKFAST CLUB
ORANGE & GRAPEFRUIT MARMALADE, 24 oz. jar 27c

J. WILLIAM HORSEY BRAND SWEETENED 20 oz. tin
Grapefruit Juice 2-23c

DEVON STANDARD
GREEN PEAS, 15 oz. tin ..... 2 for 29c

CUT BREAD COSTS
SLICED RICHMELLO BREAD, 24 oz. loaf 15c

CANDY FEATURE
GUM DROPS, 16 oz. pkg. 29c

NOW AT THEIR BEST —FANCY CUBAN RED
PINEAPPLES 29c

FLORIDA NO. 1 LATE BLOOM
TEMPLE ORANGES, sweet & juicy, size 156's, doz. 29c

FLORIDA NO. 1 GREEN
PASCAL CELERY, tender, crisp, tasty, size 24's 19c

IMPORTED NO. 1
TOMATOES, 14 oz. cello pkg. 17c

Values Effective at Dominion Stores, Ltd., April 2—April 5, 1954

SHERMAN'S

TELEPHONE 178 MORRISBURG, ONT.

Do your Easter Shopping for the Entire Family at such Great Savings!

REMEMBER ALWAYS — SMART BUYERS SHOP AT

—MEN—

FOR YOU, WE HAVE AN EXTRA SPECIAL EASTER BARGAIN!

Do not miss the most sensational, unbelievable offer! Purchase a Suit in the newest materials and in the latest fashion for only

$39.95 AND UP

And we will give you a Gabardine Trench or Topcoat to match your Suit, ABSOLUTELY FREE. The Coat retails at $26.95. Or a Discount of 20% off our regular Low Tag Price.

—MEN—

FOR YOU, WE HAVE AN EXTRA SPECIAL EASTER BARGAIN!

$19.95 AND UP

Now is the time for all the family to come to Sherman's for the Coats and Suits that are such an important part of Spring Fashions for this season are interesting to every member of the family. Sherman's large assortment offers an exciting choice at such a great saving, as low as

Women's & Misses Spring Coats & Suits

Beautifully designed and finished. Yours for many seasons at reduction of 10% off our regular Low Tag Price.

All Kinds of Fur Jackets

$1.75, only 2 Pairs to a customer for $1.85.

First Quality Nylon Hose 94¢ Pair

The best known brands. 51 Guage, 15 Denier. Regular

THIS WILL GIVE EVERYONE AN OPPORTUNITY TO DO THEIR EASTER SHOPPING AT A REAL SAVING

10% TO 20%

EVERY ARTICLE IN THE STORE IS REDUCED FROM

SHERMAN'S

PRE-EASTER

SALE

TABLE TALKS
Jane Andrews

Men-folks are fond of joking of "pie like mother made," overlooking the fact that many modern housewives lack the opportunities for gaining the experience those of a former generation had. Whereas, at one time, pies were baked by the dozen in many homes, today quantities—and families—have shrunk considerably.

However, there's nothing more satisfying than a really good pie; and these hints, by Eleanor Richey Johnson in The Christian Science Monitor, will help anyone to achieve the flaky, tender crust, which is the foundation of good pie-making.

* * *

There are four ingredients—flour, shortening, salt, and water. Measurements should be accurate.

Follow these simple rules and you'll be almost certain to succeed: Sift salt with flour; have shortening firm but not hard; blend shortening with flour-salt mixture with pastry blender; measure water and sprinkle over flour-salt-shortening mixture; mix when this is done; shape part to be rolled into ball and place on lightly floured canvas and roll lightly, turning dough around to roll evenly in all directions. Place rolled dough in pan, pressing into place.

To bake a pastry shell, fit it snugly into pan and prick all over with a fork. Flute or crimp edges. Bake at 475° F. 8-10 minutes until golden brown. Cool in pan on cake rack before putting in filling.

* * *

If your family is fond of spices in pies, here are a few suggestions you may find useful. Add to apple pie either cinnamon or nutmeg (you may like a little cinnamon in the crust, too.)

For peach pie, use a sprinkle of cinnamon. Prune pie is improved for some tastes by adding grated orange rind and cinnamon.

Use nutmeg for custard pie, and for pumpkin use cinnamon, mace, and ginger in the filling with nutmeg sprinkled on top.

Try adding a little cinnamon or mace to your chocolate pie, nutmeg with rhubarb, mace with cherry, and cinnamon with raisin. * * *

RAISIN APPLE PIE

1 cup seedless raisins
1 cup water
½ cup sugar
1 tablespoon flour
¼ teaspoon salt
2 large cooking apples
1 tablespoon lemon juice
Pastry for double 9-in. crust
½ cup grated Canadian cheese

Rinse and drain raisins. Add water and boil 5 minutes. Blend sugar, flour and salt together and stir in raisins. Cook and stir until mixture boils thoroughly. Cool slightly. Pare, core and dice apples; add apples and lemon juice to raisin mixture and turn into pastry-lined pie pan. Sprinkle with cheese; cover with pastry. Bake at 425°F. 10 minutes. Reduce heat to 350°F. and bake about 40 minutes longer, or until apples are tender and pastry is browned.

* * *

RICH PRUNE PIE

1½ cups prunes
2 eggs
⅓ cup sugar
½ cup dark corn syrup
¼ teaspoon salt
3 tablespoons melted butter or margarine
½ cup coarsely chopped walnuts
Pastry for single 9-in. crust

Cut prunes from pits into small pieces. Beat eggs lightly. Add sugar, syrup, salt and butter and blend well. Stir in prunes. Pour into pastry-lined pie pan and sprinkle with nuts. Bake at 425°F. for 10 minutes. Reduce heat to 350°F. and bake about 30 minutes longer. Cool before cutting.

* * *

COCONUT BANANA CREAM PIE

⅓ cup sugar
5 tablespoons flour
⅛ teaspoon salt
1½ cups milk, scalded
3 egg yolks, beaten slightly
1 teaspoon vanilla
1 cup shredded coconut
2-3 ripe bananas

Combine sugar, flour and salt; add milk slowly, stirring constantly. Cook over boiling water until thickened. Add egg yolks; continue cooking about 2 minutes; cool. Fold in vanilla and ¾ cup coconut. Pour into chilled corn flakes crust. Cover with sliced bananas and meringue.

Meringue

Beat 3 egg whites until stiff; add 4 tablespoons sugar, ⅛ teaspoon salt and ½ teaspoon vanilla and continue beating until very stiff. Spread over sliced bananas on pie, covering filling completely to the crust. Sprinkle with remaining coconut Place in 325°F. oven for 10 minutes, or until meringue is lightly browned. Cool before serving.

Crust

Crush 4 cups corn flakes into crumbs. Combine with ¼ cup sugar and ⅓ cup butter or margarine. Mix thoroughly . Press evenly and firmly around sides and bottom of 9-in. pan. Chill.

* * *

LEMON SPONGE PIE

1 tablespoon butter
1 cup sugar
1 tablespoon flour
3 tablespoons fresh lemon juice
1 teaspoon grated lemon peel
2 eggs, separated
1 cup milk
1 8-inch pastry shell baked 8 minutes at 425 F.

Cream butter, gradually add sugar, salt, flour, lemon juice and peel. Pour in beaten egg yolks and milk, stirring well. Beat egg whites until stiff. Fold into first mixture. Pour into partially baked pie shell. Bake at 350°F. 40 minutes until light brown.



Nautical But Nice—A yachting cap and boat wheel lend a salty flavor to this picture of shapely Freda Jones.

He's Lucky-The Crust Was Nice'n Soft

Anne Lehmicke is a pretty coed, and pictures below show that she has control which many major league pitchers wish they had. Recently the school decided to hold a carnival to raise funds for a new student union and Anne pitched in. When Chuck Mohlke, a fellow student, stuck his head through the target at the pie-throwing concession, Anne wound up, aimed, and fired her fast ball. The result—Chuck got a pie in the eye and the student fund received a nice slice of profit. From Chuck's look, the pie really made a "hit."



Showing big-league form, Anne Lehmicke pitches a pie . . .



. . . which finds its mark on Chuck Mohlke's face.



An Original—Opera singer Dorothy Warenskjold displays the original Scout hat during Girl Scout Week. Looking on are Scouts Ellen Wilson, left, and Nora Black.

What's Going On Here?

Specially - constructed baths are provided in many of the halls where members of the Assemblies of God movement worship in Britain.

New converts to the movement undergo immersion in the baths.

Wearing only light garments, they line up together ready for immersion — a five-minute ceremony conducted by their pastor.

The Assemblies of God movement has more than five million adherents throughout the world. There are nearly 500 Assemblies of God meeting halls in Great Britain and Ireland where the movement was first established in 1924.

It had its origin in the Pentecostal Movement or Latter Reign Outpouring movement in the United States about fifty years ago.

SOCK SHOCK

Before retiring to bed John E. Trimmer locked the door of his flat, climbed into bed, and as a precautionary measure put his salary of £13 10s. in one of his socks, then replaced it on his foot.

When he woke next morning he found that although the "safe-keeping" sock was still in place, the contents, other than five toes' and a foot, had been stolen while he slept.

When painting walls or woodwork, tint the paint for the first coat slightly lighter than the paint to be used for the final coat. Then you can tell when the final coat is all on.

Atom Research Affects Our Comfort

Years of research which culminated recently in the launching of the U.S. Navy's first atom-powered submarine, the Nautilus, will pay dividends for Canadian housewives right in their living rooms.

In their search for material to be used in the interior of the submarine, the designers laid down the following requirements: It must be durable and wear-resistant. It must provide the comfort and pleasant appearance important to maintain the morale of the men cooped up in the undersea boat. Hundreds of different materials were investigated—some still hot from the chemist's vats.

For the coverings of furniture, padded areas, wall space, the designers came up with the oldest, and yet the newest, of the materials used by man—genuine leather. This is what their reports said:

"Leather has many qualities that man has been unable to duplicate in synthetics. It has a luxurious feel, it takes on a fine patina with age, and where a puncture in a plastic soon becomes a tear the fibres in leather hold it firmly together."

What this means for the average housewife, who will never get closer to the Nautilus than through the newsreels, is that the furniture in her home is now being covered in the same beautiful, but tough, leather used on the atom sub.

As a result of experiments and research carried on in recent years by the tanners of upholstery leather—the leather that covers chairs and sofas, decorates table tops and beautifies new automobiles — there have been developed leathers which have the feel and beauty of high fashion, and are more wear-resistant than ever before.

In automobiles, leather is being used more widely every year because it has been found that it will outlast the life of the car, and adds less to the price than the seat covers that the average motorist buys over the years.

So, the next time you slide across leather into the driver's seat, or stretch out in a comfortable leather chair, think kindly of the men on the Nautilus. They helped you get where you're sitting.

Love Letters Written To Order

When a young man in Paris falls in love nowadays and feels incapable of writing a really effective love letter to the girl of his choice, he hurries off to the office of bespectacled Madame Faès, who is France's only public letter writer.

She at once sits down and, after asking him a few questions and noting his coy replies, writes a letter throbbing with love and devotion, full of felicitous phrases, calculated to delight the most sophisticated young woman. The lover pays the public letter writer a modest fee, hurries home, copies the letter, and posts it the same night.

The other day, for instance, a young labourer fell desperately in love with a pretty girl, daughter of a high army officer. Off he dashed to the public letter writer, who immediately wrote a winner! That couple will marry in the spring.

On a fine day there's often a queue outside Madame Faès' office door.

A smart young man carrying a bouquet of flowers wants her to write just the *bon mot* for the note he plans to send with flowers. A man of fifty has fallen for an attractive and lonely widow and is sure that Madame Faès' ready pen will help him to win her hand. It invariably does.

Old people often seek her help. An elderly business woman who finds filling in tax forms more and more difficult with her failing sight enlists the versatile letter writer's aid.

Foreign workers in Paris who seek new jobs go to her and she helps them advertise their services.

Madame Faès is about the most tactful woman in Paris and many of the letters she writes for people begin with the words "My Sweet Friend . . ." Her clients' secrets are perfectly safe with her. They call her "The woman everyone can trust."

One Game Lasted Over Ten Years

A "marathon" chess game lasting 14 hours between Russian and British chess masters recently attracted world attention. But chess matches are played that last for weeks — and at least one went on for ten years!

Chess is the only serious game that can be played by post and there are always thousands of games in progress in which the opponents never meet face to face.

They play by post, without boards or chessmen, just exchanging diagrams on paper or sending their moves in the "shorthand" of chess, like P-KR3. This shorthand is international, understood by any player, whatever his nationality, and international games by post are becoming increasingly popular.

They can last a long time when each move takes three or four weeks. The British Correspondence Chess Association have an international tournament and a game between a Bedford hairdresser and a South American player not long ago took two years.

But this is nothing like a record. A barrister in the High Court mentioned that a postal match with the English Bar taking on the American Bar took four years.

During the war postal chess was popular with men in the services despite the danger that the censor might mistake the moves for a spy code. But with constant moves from one place to another, letters sometimes took months to catch up.

In one match between a civilian in England and an Army captain, they got in nine moves in four years! Then the captain was invalided home and they finished the game face to face in a couple of hours.

The record is probably a postal game started in 1915 between a civilian and a naval officer. They got in some moves before the naval officer was killed at Jutland. More than 10 years later the officer's daughter, now grown up, came across the correspondence, wrote to the friend and suggested they finish the game. Her father had obtained a winning position and she was able to consolidate the victory.

One compensation for the days and weeks that may pass between moves in postal chess is that a player can conduct several games simultaneously without strain One U.S. player not long ago was playing 600 simultaneous postal games — and always found something interesting in his post!

Money Making Mouse

Walt Disney, it is reported, collects an average of two and a half million dollars a year—as a sideline. It is paid to him, or his company, by the 700 licensees in 26 countries who want to use Disney's Micky Mouse, Donald Duck, Goofy, or other characters in reproductions of the figures, or as trademarks, decorations and devices on such widely differing products as notepaper, dolls, gramophone records, soft-drink bottles, hats, and crockery.

The amount of the royalty payable is said to be assessed on average sales of the product concerned, and may be anything from a fractional percentage to ten per cent.

It started in 1930 when a stationery firm paid Disney 300 dollars for the right to sell postcards with a Mickey Mouse device printed on them.

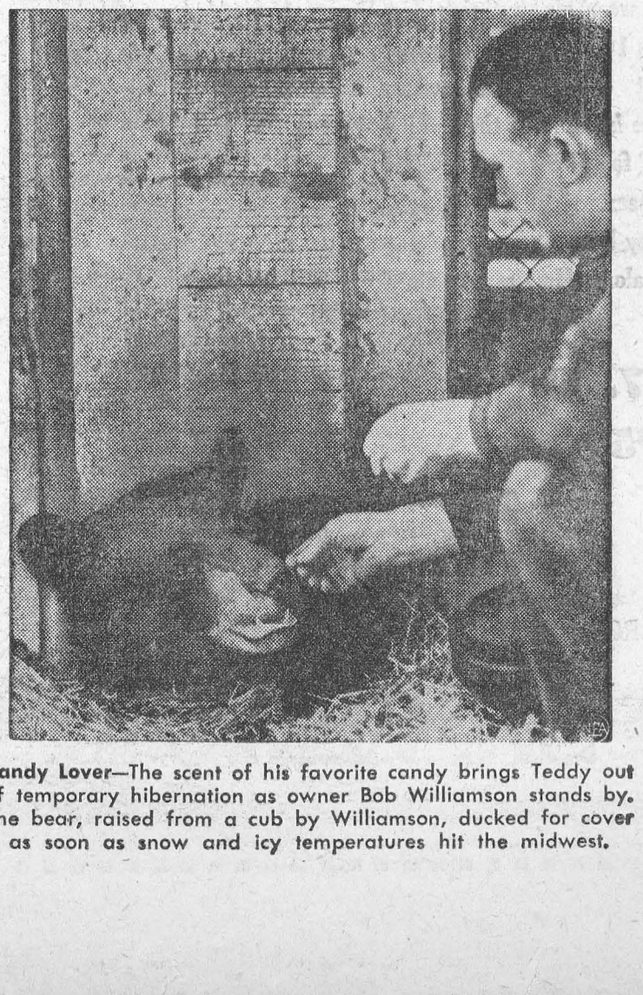

Candy Lover—The scent of his favorite candy brings Teddy out of temporary hibernation as owner Bob Williamson stands by. The bear, raised from a cub by Williamson, ducked for cover as soon as snow and icy temperatures hit the midwest.



Little Sucker—Maryanne Perry is a big girl at the age of seven and a half months. Maryanne disregards the bottle and nipple and drinks liquids through a straw, an unusual feat for a child her age.

THE FARM FRONT

by John Russell

What next? Now it's geiger counters for your hay crop. At least, agricultural scientists are using radio-active fertilizer to determine what grasses will best withstand drought conditions.

According to C-I-L Agricultural News, this was accomplished by making year-old plantings of four-inch cubes of sod of several different kinds of grasses over placements of radio-active phosphate fertilizer. Planting was done at different depths in sandy soil eight feet deep to the clay sub soil. With a Geiger counter American scientists were able to trace what individual root systems were doing by noting when the sap became radio-active.

* * *

While this is a frustrating time of year for hunters because of closed seasons on practically all edible species of game, the true sportsman can find plenty of good hunting in the rural areas close to his home.

Fox hunting can provide plenty of thrills, says K. N. Morris, executive director of the Canadian Civilian Association of Marksmen. In the last few years, foxes have become so numerous —especially in eastern Canada— that they are a real pest. Farmers whose hens have been falling prey to foxes can benefit by inviting groups of shooters from a nearby town or city who will be only too happy to help him exterminate these wily animals

* * *

The hunting may be done by a group of hunters using fox hounds. In this type of hunt the group is usually in charge of a "master of hounds." It is his responsibility to post his men on the edge of a wood or swamp so that each can cover an area 25 yards in radius. A 12-gauge shot gun with BB shot is the ideal and safest weapon. Rifles are not recommended since ricocheting bullets are a definite safety hazard. When the hounds start baying, a fox has been flushed and everyone should be on the alert.

* * *

If dogs aren't available, half the group is posted and the other half act as "dogs" and do the drive, shouting to flush the foxes. After an hour or two the two groups can exchange jobs. When hunting alone, a .22 or a "varmint" rifle is recommended, although care must be taken that no farm buildings or animals are in the line of fire.

When the snow has disappeared, gophers, groundhogs and crows make good off-season hunting.

* * *

Weeds robbed western Canadian farmers of $255,000,000 last year, said H. E. Woods of the Manitoba Department of Agriculture, in a talk before the first annual conference of the Canadian Agricultural Chemicals Association in Toronto.

This amounted to $1,028 for the average farm in Alberta, Saskatchewan and Manitoba or 20 per cent of the total value of the major crops grown in these provinces.

* * *

The five chief factors contributing towards the total weed losses and estimated losses through each were:

* * *

The five chief factors contributing towards the total weed losses and estimated losses through each were:

Dockage losses	$ 40,000,000
Competition to crops	166,000,000
Tillage control costs	35,000,000
Delayed seeding costs	4,000,000
Chemical control costs	10,000,000

* * *

Dockage amounted to three per cent of the total crop or 3,000,000 bushels which took up 300 trains of 55 cars each containing 2,000 bushels. Of the $40,000,000 dockage loss, $6,000,000 were spent on freight, handling and cleaning.

* * *

With the growth of farm mechanization and introduction of chemicals, a revolution has taken place in weed control in recent years, Mr. Woods said. The selective weedkiller, 2,4-D, has proven effective on most weeds, is cheap, safe and easy to apply. Some 15,000,000 acres were sprayed last year in the three prairie provinces—about half the potential.

Mr. Woods foresaw the development of herbicides tailored to control specific weed species, especially in their dormant or germination stages.



Still Going—Dr. Albert Einstein poses at his home. The discoverer of the theory of relativity celebrated his 75th birthday March 14.

Ape Shoots Man!

Kasenga Nkalalyashi, of the Mkushi District, in Northern Rhodesia, was recently shot by a baboon through the thigh after a grim struggle.

Kasenga, who was out hunting with his dogs and his gun, found a baboon perched on a branch of a tall tree. The government puts a price of 2s. 6d. on each baboon tail, so anxious to make a little money, Kasenga aimed at the animal.

But the baboon leapt down from the tree, and in a moment there was a struggle between man and beast for possession of the gun.

Eventually, the baboon overpowered the man, and took the gun from him. Quite by accident the barrel of the gun pointed towards the hunter, and the animal's tail was entangled with the trigger.

Soon there was an explosion, and the baboon, frightened, dropped the gun and ran for its life, leaving Kasenga shot through the thigh. Fortunately the wound was not serious, and Kasenga is recovering.

CROSSWORD PUZZLE

ACROSS

1. Gone by
4. Do up
8. Couple
12. And not
13. Brave man
14. Architectural pier
15. Pertaining to arrangement
17. American Indians
18. Keel-billed cuckoo
19. Aim high
21. River in Europe
24. Coat with an alloy
26. Makes
28. Papal scarf
32. Rowing implement
33. Moving about
35. Disencumber
36. Body of soldiers
38. Close of day
40. Lariat
42. Sheltered from the wind
43. Broadest
46. Male sheep
48. Region
49. Proof
54. Scraped linen
55. Liquor
56. Of us
57. Town in Italy
58. Observed
59. Implore

DOWN

1. Insect
2. Tibetan gazelle
3. Grampus
4. Gorse
5. Speaks from memory
6. Brazilian macaw
7. Arctic
8. Poor man
9. One opposed
10. Roman road
11. Demolish
16. Ancient Irish capital
20. Breathe loudly in sleep
21. Gael
22. Sandarac tree
23. Air (comb. form)
25. Park in the Rockies
27. Paper mulberr cloths
30. String
31. Margin
34. White and smooth
37. Salt of oleic acid
39. Mention specifically
41. Cooks slowly in water
43. Heavy twill in cloth
44. Flower
45. Hollow
47. Arabian seaport
50. Contend
51. Cribbage card
52. Intimation
53. Unit of work

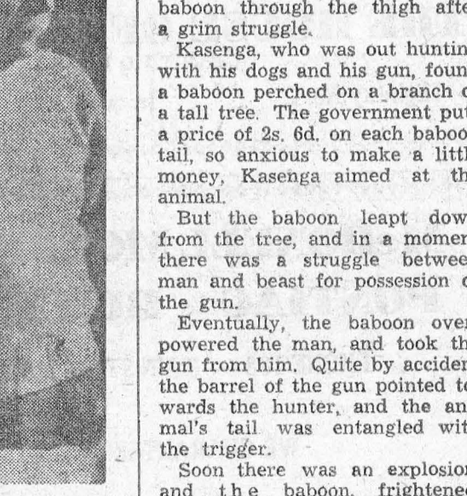

Answer elsewhere on this page.

Stocking Up — During a fashion show, there's scant time for changing costumes. The other day a bevy of models rashly boasted, "We are the world's fastest stocking-changers." One of them said she could take off a pair of stockings and don another in 38 seconds flat. Slowpoke of the group took 52 seconds. A bevy of Columbus models emitted a ladylike "phooey to you-ey" and went to work, timed by a stopwatch. Shirley Lewis, second from right, above, made the quick change in 25 seconds. Slowpoke of the Ohio bunch was Beverly Robinson, centre, who made the quick change in a fast 45 seconds. Other hose-hoisters are Sue Key, left, Barbara Jo Hilliker and Barbara Ann Harper, right.

The Queen's Message To The Bible Society

(From the London "Times" of March 8, 1954)

"A message from the Queen congratulating the British and Foreign Bible Society on their third jubilee was read at a commemorative meeting in Melbourne yesterday.

"The Queen, who is a patron of the society, spoke of the completion of 150 years of 'vigorous and constructive work.'

"'My family have always taken a deep interest in the work of the society,' she went on, 'and I pray that in Australia and throughout the world your labours in fostering a wider and deeper knowledge of the Scriptures may meet with continuing success.'

"The anniversary was remembered yesterday by the auxiliaries of the Bible Society in England and Wales and in other parts of the world. At the Festival Hall, London, on Saturday, 3,000 children attended a meeting at which was cut a birthday cake, weighing 950 pounds, a present from well-wishers in Australia."

* * *

The 150th anniversary of the British and Foreign Bible Society was observed throughout Canada in churches from coast to coast on Sunday, March 7. The annual meeting of the Upper Canada Bible Society, held in Convocation Hall on Monday evening, was part of the observance. Word has just been received from Montreal that a great service of Thanksgiving was held there on Sunday afternoon in the Salvation Army Citadel, at which members of all the Protestant churches in Montreal were present. In Quebec city there was an extremely well attended service of Thanksgiving in the Anglican Cathedral at which the preacher was the Rev. J. S. Thomson, M.A., D.D., LL.D., Dean of the Divinity Faculty of McGill University, Montreal.

The General Board of the Society in Canada will meet in Toronto on March 17. Particular reference will be made to the 150 years of service and the guest speaker at the luncheon will be the Rev. Dr. William Manson of Edinburgh, guest lecturer at Knox College, Toronto.

The GREEN THUMB

by Gordon Smith

Take Your Time

Nothing is gained and much can be lost by rushing the season and trying to work soil while it is still damp and sticky. While most vegetables and flowers can be planted a little later than usual and will do almost as well, if we put them in too soon they will either freeze to death or get such a setback that they will be permanently checked. But, of course, there are a few exceptions to every rule. Some very hardy things like sweet peas, grass seed, the first garden peas, shrubbery, trees and many herbaceous perennial roots, should be planted in the spring just as soon as the soil can beb dug without puddling. These are cool weather loving plants and they must get well started before the summer heat. In very mild parts of the country these things are planted or set out in March and elsewhere not later than April or early May.

Easy to be an Expert

One of the thinggs that makes gardening such a fascinating hobby is the room for specialization and original work in literally hundreds of directions. And the cost is nominal, a few cents for seeds, and pleasant exercise. Anyone can soon become an expert along certain lines of his own choosing. Some people like to concentrate on rock gardens, others on window boxes, or an extra fine lawn of, say bent grass. Others go in for rare dwarf plants or special borders of various distinctive colors. Still others accept the challenge of shaded quarters and with tuberous begonias and other plants that actually prefer to keep away from the sun. The seed catalogues will help in choosing plants for any of these special purposes and, of course, for the more advanced there are all sorts of special literature.

In this sort of thing it will help to choose a plant or line that seems to have a special liking for the soil or other conditions available and, of course, it should be more or less a personal favourite, too.

A Big Show

One doesn't need a lot of time, money or skill to make a big splash with flowers even around a summer cottage, country lane or other place where a lot of regular and particular care is impossible. The best plan, in any of these cases, is to stick to things like petunias, nasturtiums, cosmos, marigolds, zinnias and similar plants which are not only easily grown but which also will bloom steadily for weeks. With only little care at first these will practically look after themselves. It is best to have solid beds of one flower, though not necessarily the same color, for the showiest results. A long bed of petunias about three feet wide, will set off any driveaway, and roughly circular beds of zinnias, marigolds or some of the smaller things, will make a wonderful show. Then for the smaller garden there are all sorts of tiny flowers, like alyssum, portulaca, popples and similar flowers which thrive even in poor soil and once well started will crowd out weeds and go on blooming until fall.

For An Early Start

One can safely rush the season for a few early tomatoes, hills of melons or cucumbers by planting or setting under special oiled paper, plastic or glass caps. Most seed stores carry these things which are about the size and shape of the old fashioned straw hat. These will furnish ample protection against even severe frost and by using them one can get a few tender things started two to three weeks ahead of the usual time.

Frozen Nile River

Fishing experts see serious problems looming ahead for the industry. For Dr. Paul M. Hansen of the Greenland Fishery Research Board, has reported that the North Atlantic has been getting colder during recent years—and is continuing to do so.

Other evidence over the centuries, it is pointed out, had so far suggested that the sea and climate in general were getting warmer. Over 600 years ago, in 1323, to be precise, England and Russia were linked by a layer of ice stretching all the way from the Thames, across the North Sea and Baltic. And in the year 1011, when the Danes were ravaging England, the River Nile was frozen stiff.

These conditions have not been repeated, and scientists say it is because the seas have been getting warmer by about one degree centigrade every 100 years. But some of the latest observations now indicate a reversal of this centuries' old trend, according to Dr. Hansen.

The SUNDAY SCHOOL LESSON

R. Barclay Warren, B.A., B.D.

Jesus Strengthens His Disciples
John 16: 1 - 13

Memory Selection: Howbeit when he, the Spirit of truth, is come, he will guide you into all truth. John 16:13.

It was their last evening together before the crucifixion. The disciples were lonely because Jesus said he was about to leave them. But he comforted them by assuring that he would send them another Comforter, that he might abide with them forever. He, the Spirit of truth, would testify of Jesus. He would convince the world of sin, of righteousness and of judgment.

The Holy Spirit came in his fulness upon one hundred and twenty disciples in the upper room on the day of Pentecost. They were purified in heart and empowered to witness. They went out to tell of Jesus Christ who died for man's sins and rose again the third day. They urged their hearers to repent of their sins and believe in Jesus Christ. Thousands heeded their exhortation. As they did, they experienced a transformation in their own lives. They received power to become the sons of God. They in turn became witnesses and so the good news spread.

God has not changed. He still gives the Holy Spirit to those who obey Him. He is the Executor of God's will. Jesus Christ purchased our redemption. The Holy Spirit makes it real to man. He reveals Christ. Let us not quench the spirit or grieve Him. Let the sinner obey His call. Let the believer follow His guidance. Only as our lives are directed by Him can we reach our full effectiveness in the advancement of God's kingdom.

Does the Holly Spirit govern your life? He will only have this place of supremacy as we present our bodies a living sacrifice, holy, acceptable unto God, which is your reasonable service.

MERRY MENAGERIE



"Now, dear, for the first few months just concentrate on your sense of balance!"

(Upside down to prevent peeking)

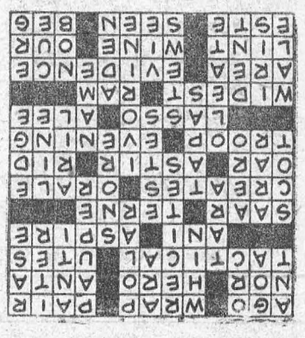



Cold Mutton—These shepherds from New Cumnock, Scotland, have lost their sheep, but they differ from little Bo-Peep, as they know where to find them. During a recent blizzard, the sheep were lost under a snow drift. One shepherd burrows his way into the snow to reach the sheep, while his companion holds his legs. They found the sheep half frozen, but alive.

4 New Tractor Plows.
2 New Hammer Mills.
Bargain Price.
1 New Super W-4 Tractor.
1 New Super W-6 Tractor.
1 Used Mc.-Dg. 10-20 Tractor on Steel.
1 Used M.-H. Tractor on Steel.
1 Used Ford Tractor with Hydraulic Plow.
4 New Manure Spreaders.
1 New I.H. Super C Tractor with C-214 Hydraulic. Plow

ROSS H. BECKSTEAD

WILLIAMSBURG, ONTARIO



News a Farmer needs

The business of farming makes it necessary to keep informed about prices prevailing on Live Stock, Grain and Produce Markets.

You get this news in The Toronto Daily Star every day, together with news and quotations from all Stock Exchanges, Political News, Sports News and news of World Happenings. And the latest news pictures.

And for women . . . Fashion News . . . Patterns for Home Dressmaking . . . Cooking Recipes and Menus . . . News of Radio . . . Television . . . Movies and New Books.

It's a big, bright newspaper that has features to interest every member of your family.

Order The Daily Star delivered to your home

Delivered by Carrier 30c a week

Mailed to Any Address

1 month	$1.25
3 months	3.50
6 months	6.50
1 year	12.00

Address Circulation Dept., Daily Star
80 King St. W., Toronto

The Toronto Daily Star

MALATHION

the newest, most promising

INSECTICIDE

gives 4 big advantages:

1-HIGH INSECT TOXICITY
2-LOW MAMMALIAN TOXICITY
3-COMPATIBILITY IN THE SPRAY TANK
4-QUICKLY DISAPPEARING RESIDUES

North American Cyanamid Limited

SEE YOUR LOCAL FARM SUPPLY STORE

CAMEO THEATRE

EVENING SHOWS 7.30 and 9.30 P.M.

MATINEES ON SATURDAYS AT 2 P.M.

Thurs.,—Fri.—Sat.—

INVADERS FROM MARS

Arthur Franz and Helena Carter

NORTH OF THE GREAT DIVIDE

IN COLOR

ROY ROGERS

Monday, Tuesday—

IT HAPPENS EVERY THURSDAY

Loretta Young, John Forsythe

Wednesday Only—

HENRY V

Laurence Olivier, Robert Newton

Thurs., Fri., Sat—

CALAMITY JANE

TECHNICOLOR

Doris Day, Howard Keel

FOTO NITE

THE SHOW WITH THE

- BIG CASH OFFER EVERY
- TUESDAY (Attendance Night) AND
- WEDNESDAY (Stage Show)

NEXT OFFER:

$85

If you attend theatre on Tuesday Nite, make sure to sign an attendance card available from doorman and be eligible for Wednesday night Cash Offer.

FOR SALE

BABY CHICKS—Buy Canadian Approved Chicks from our high producing pullorem-tested flocks. S. C. Hollywood Leghorns, Barred Rocks, New Hamps x Rock Cross, Rock x Leghorn Cross, also Cockerels, Capons and Custom Caponizing. Phone or write for price list. ELLIS HATCHERY, South Mountain, Ont. Ph. 607 R 21

240 New Hamp r Barred Rocks Pullets, 4 weeks old; 300 Rock x Leghorn Pullets 3 weeks old; 500 Rock x Leghorn Pullets 1 week old 4tfc.

W. A. RANEY

OPTOMETRIST

Office Hours: 9-12 - 1.30-5.30

Evenings by Appointment

King St. East Prescott Ont.

Telephone 5-2522

Closed Every Wednesday All Day

Lenses Ground on the Premises

NOTICE TO CREDITORS AND OTHERS

IN THE ESTATE OF EDWARD CAPSTICK, DECEASED

ALL PERSONS having claims against the Estate of Edward Capstick, late of the Township of Williamsburg, in the County of Dundas, farm worker, who died on January 28th, 1954, are hereby notified to send particulars of same to the undersigned on or before April 24th, 1954, after which date the Estate will be distributed with regard only to claims of which the undersigned shall then have notice, and the undersigned will not be liable to any person of whose claim he shall not then have notice

DATED at Morrisburg this 24th day of March, 1954.

BERNARD WHITTEKER,
Administrator,
Williamsburg, Ontario,
By his Solicitor herein,
G. WILLIAM GORRELL,
Morrisburg, Ontario.

12-14c.



Make that HOG pay you back!

Your good money goes into your hogs. Get that money back – with profit! With XL (EXCEL) Concentrate in your grain you use less feed . . . cut production costs . . . make sure of top hog profits!

Costs go DOWN—Profits go up!

Only balanced feeding pays.

XL Hog Feeds – with Vitamin B12 and Antibiotic – produce faster growing hogs at less cost. Make your hogs pay you profits this way: –

Feed XL 18% Pig Starter to raise healthy pigs. Have us mix your grain with XL Hog Concentrate, or XL Sow Concentrate. If you haven't your own grain, feed XL Hog Grower, XL Hog Finisher, or XL Sow Ration.

EXCEL 'Extras' for Extra Profits

EXCEL FEED SERVICE

BOUCK'S HILL FEEDS

We have a Full Line of XL Feeds, Fertilizers, Mill Feeds, Binder and Baler Twine, and all Sizes of Coal

---

RAYMOND H. ARMSTRONG

Barrister, Solicitor, Notary, Etc.

Office Phone 24 — Residence 270

MORRISBURG — ONTARIO

ALL KINDS OF MEN'S & WOMEN'S SECOND HAND CLOTHING AND SHOES. Heaters and Range Stoves. All kinds of Furniture and Dishes. Apply at

SECOND HAND STORE,
Opposite Brewery Warehouse.

SEED GRAINS—

Government No. 1 Seeds:—Varieties— Clinton Oats, Erban, Beaver, Ajax, Montcalm Barley, Wheat, Peas.
PLEASE ORDER NOW

SHUR-GAIN FEEDS—

CHICK STARTER 20%	$5.00
LAYING & GROWING MASH	$3.90
DAIRY FEED 16%	$3.35
PIG BOOSTER	$5.10
PIG GROWER	$3.50

GRAINS—

WHEAT	$3.10
OATS	$2.75
BARLEY	$2.50
SCRATCH FEED	3.30

FLOUR—

Maple Leaf, Robin Hood, Five Roses.
98's ..... $5.90; 24's $1.60

MORRISBURG FEED & PRODUCE CO.

Please Phone 88 or 89. WE DELIVER



'blue coal'

We *know* 'blue coal' satisfies. It's a deep-mined coal—packed full of heat units—bringing heat up fast when needed—burning evenly, steadily, economically—giving you "heat to spare" at the lowest temperatures.

Look for the 'blue' color—your assurance of the world's finest anthracite.

For the finest in heating service and satisfaction phone us now.

J. D. DAIN and Co.

Two Names that MEAN Something

C. C. STUBBS & CO. — DEPENDABILITY

L. D. WELLS, Prop. — WORKMANSHIP

Specialists in Cemetery Memorials in all Types of Granite
NO FLAT TOP BASES USED ON OUR MEMORIALS

Dealer for Wells-Lamson Barre Granite. Guarantee Certificate supplied with each Memorial.

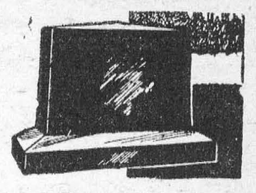

None of our Memorials are disfigured by advertising cut in the monument.

Cemetery Lettering Promptly Attended to at Reasonable Rates

We employ only experienced craftsmen, whose work is completed on our own premises under expert supervision.

P. O. BOX 390 MORRISBURG, ONT. PHONE 304

PICADILLY
Theatre Williamsburg

THURS., FRI., SAT., APRIL 1—2—3—

HERE COME THE GIRLS:—It's girls, gags and music all dressed up in beautiful Technicolor. Starring Arlene Dahl, Rosemary Clooney, Bob Hope Tony Martin, Millard Mitchell and William Demarest.

MON., TUES., WED., APRIL 5—6—7—

PRIDE AND PREJUDICE:— To delight you again, MGM presents Sir Lawrence Olivier and Greer Garson in one of the gayest comedy hits of all time.

THURS., FRI., SAT., APRIL 8—9—10—

HALF A HERO:—A mirthful mixture of laughter and love. The gayest, romantic comedy you'll see all year. Starring Jean Hagen, Red Skelton and Charles Dingle .....ALSO.....

STAGECOACH DRIVER:—Whip Wilson's on the warpath for stagecoach killers. Roaring six-guns fued in the most dangerous twenty miles of sagebrush trail.

COMING SOON:—THE TITFIELD THUNDERBOLT, WILD STALLION and JET JOB.

FUNERAL AND AMBULANCE SERVICE

TRAINED ATTENDANT IN CHARGE

G. LEONARD KECK

Phone 130 Day or Night Morrisburg, Ont.

FOR YOUR SHOPPING CONVENIENCE

Irish Linen Tea Towels, assorted colors	65c
Bridge Sets, Printed Rayon, 5 Pieces	$2.95
Colorful Printed Cotton Tablecloths	$2.95
Ladies' Plain Linen Handkerchiefs	25c
Men's Plain Linen Handkerchiefs	30c
Irish Linen Guest Towels, assorted colors	$1.25

THE HOUSE OF TREASURES
(ANTIQUES)

Highway No. 2 Iroquois Phone 310

McDONELL MOTOR SALES
PONTIAC BUICK GMC

PHONE 188 — MAIN ST. — MORRISBURG

WE GUARANTEE OUR WORK

BUILDERS THE Black LUMBER CO. SUPPLIES

WE HAVE EVERYTHING

THAT GOES WITH THE TRADE

JUST ASK FOR IT—WE HAVE IT

ESTIMATES FREE — WE DELIVER

THE BLACK LUMBER CO.

W. G. Black, Mgr.

Phone 222 Morrisburg

WILLIAMSBURG

The Williamsburg Women's Institute is sponsoring a short course entitled "Brighten Your Home With Colour" on Monday, April 12th from 1.30 to 4.00 p.m. Miss Jeanne Armour will be in charge at the Oddfellows Hall in Williamsburg.

The many friends of Master Billie Trickey are glad to hear that he has arrived home after a few weeks at the Winchester Memorial Hospital.

Miss Iva Whitteker of Ottawa was a week end guest with her parents, Mr. and Mrs. E. Whitteker and family.

Mrs. Grant M. Casselman is spending this week with her son Keith Casselman, of Ottawa.

Miss Olive Merkley of Cass Bridge spent Wednesday with her aunt, Mrs. Margaret Robb.

Mr. and Mrs. Stewart Barkley of Ottawa, visited Mr. and Mrs. Ross Wingard and Carole and Mrs. Luther C. Barkley last Saturday.

Sympathy of the community is extended to the family and relatives of the late Mrs. Maggie McIntosh.

Mr. and Mrs. Clare Merkley and family spent the week end with the latter's parents, Mr. and Mrs. R. F. Norval.

Misses Virgie Merkley and Elsie Cougler of Ottawa Normal School, were practice teachers in local schols last week.

Miss Rita Barkley of Cornwall was a week end guest with her mother, Mrs. Alice Barkley.

Miss A. Maude Casselman visited her sister, Mrs. Ora Wylie, at the home of Mr. and Mrs. Gilbert Merkley, of Cardinal last Tuesday.

There was a large attendance from town at the Dedication Services of the new St. Peter's Lutheran Church on Sparks Street in Ottawa last Sunday.

Miss Ester Robinson of Cornwall General Hospital, was a Sunday visito with Mr. and Mrs. Lorne Hogaboam.

Mr. and Mrs. Elmer Dillabough of town, were visitors on Sunday at the home of their daughter and son in law, Mr. and Mrs. Hubert Loucks of Elma.

Mr. Herman Whitteker, Ethel and Cassie, of Cornwall, spent Sunday with Misses Almeda and Sarah Whitteker.

Miss Donna K. Casselman and Allan K. Casselman of Pembroke spent the week end with their grandparents, Mr. and Mrs. Geo. K. Casselman

Mr. and Mrs. Gerald McPherson, and Nancy, of Napanee, visited their relatives and friends in town last week end.

Guests on Sunday, March 21st, at the home of Mr. and Mrs. E. Whitteker and family were Mrs. Alf Casselman of Finch; Mr. and Mrs. Russell Davidson, Ottawa; Mr. Aden Casselman of Berwick.

Miss Helen Deeks of Ottawa spent the week end with her parents, Mr. and Mrs. E. L. Deeks.

Misses Jean and Helen Hollister of Cornwall, were week end visitors at the home of their mother, Mrs. Mae Hollister, and Clair.

Mr. and Mrs. Henry Harper of Williamsburg, wish to announce the engagement of their third eldest daughter, Norma Vivian Eileen, to Edward Percy Casselman, son of Mr. and Mrs. Jack Halladay, of 195 North Augusta Rd., Brockville. Marriage to take place in the United Church Manse on May 15th.

CHURCH ROAD

Mrs. Aileen Hoyt and children of Cornwall, spent the week end with Mrs. Lloyd Walker.

Mr. Ray Swerdfeger, Renfrew and Miss Doris Tourangeau, Arnprior, spent the week end with Mr. and Mrs. R. J. Schwerdfeger and family.

Sawing wood is the order of the day.

Mr. and Mrs. Russell Schwerdfeger and sons, Mr. H. Schwerdfeger and Mrs. Homer Schwerdfeger were in Ottawa on Sunday to attend the dedication service at St. Peter's Lutheran Church.

Mrs. Henry Schwerdfeger spent the past week with Mr. rank Schwerdfeger and family.

Mrs. W. Murray Styles was in Brockville Wednesday evening, and visited Mrs. Jas. H. Styles, who is a patient in hospital there, also her granddaughter, Christine Elizabeth Jean.

Mr. Carl Henophy and Miss Audrey Webb, Morrisburg, were recent guests with Mr. and Mrs. A. Crowder.

Miss Elsie Bowman, Cornwall spent the week end at her home here.

Mrs. Ben Bowman spent Wednesday with Mr. and Mrs. Sherwood Stoddart, East Williamsburg.

Miss Mary K. Schwerdfeger, Morrisburg, spent the week end at home.

Mr. and Mrs. W. Murray Styles and Mr. J. H. Styles spent Wednesday in Ottawa.

Sorry to report Mr. Archie Crowder on the sick list.

Mr. John Bowman of Wales was a caller through here this week.

Mr. and Mrs. Jas. H. Styles, Iroquois, spent Thursday at the formers' parental home.

Mr. and Mrs. Homer Schwerdfeger were recent callers at Mr. H. Schwerdfeger's.

Miss Elsie Bowman, Cornwall spent the week end at her home here

Mr. Roscoe Schwerdfeger spent one evening last week with friends in Brockville.

Mr. and Mrs. Sherwood Stoddart and little daughter of East Williamsburg, spent Tuesday evening with Mr. and Mrs. Ben Bowman.

Mrs. Roy Styles and Miss Linda Styles visited Mr. and Mrs. George Styles, in Brockville, over the week end.

AULTSVILLE

Mrs. Robert Colquhoun of Hoasic visited Mr. and Mrs. Ernie Stillson, Station St., on Saturday and called on other friends in town.

Mr. and Mrs. Fred C. Gallinger of Gallingertown spent Saturday afternoon at the Cheley home.

Frank Dafoe, the assessor, paid his annual calls on the rate payers last week.

Mr. and Mrs. Genzmer Froats, Mr. and Mrs. Floyd Anderson and Mr. and Mrs. Hector Murdock spent Saturday in Montreal.

Anyone who wants to rent or buy a house, apply here as there are a number of vacant houses now on hand.

Mr. and Mrs. Bernice Froats of Dunbar, was a recent guest at the Frank Fetterly home.

Mr. George Beckstead spent Saturday with his nephews Messrs. Grant Beckstead and Mahlon Beckstead at Glen Becker.

GALLINGERTOWN

Mr. and Mrs. Olin Ault of Colquhoun accompanied by Mrs. David Alguire attended the funeral service of the late Mrs. Sarah MacFee at St. Dafid's Church, Wales.

Mr. and Mrs. Hubert Gallinger and Gary and Brian visited at the home of Cecil Wilson at Woodlands on Sunday.

Mr. and Mrs. Fred C. Gallinger were guests on Saturday with Mr. and Mrs. Walter J. Cheley at Aultsville.

Miss Aileen Gallinger and Bob Alguire of Cornwall were supper guests with Mr. and Mrs. Hubert Gallinger on Sunday.

CEDAR GROVE

week were Mr. and Mrs. Keith Dafoe and Brent, Aultsville, with Mr. and Mrs. Raymond Dafoe; Mr. Eddie Campbell, Mr. Fred Dafoe, Aultsville, with Mr. and Mrs. Ross Dafoe; Mr. Frank Mitchell, Montreal, Mr. and Mrs. K. Dafoe, Aultsville, with Mr. and Mrs. Garnet Dennison; Mr. and Mrs. Roger Reuty and family, Cornwall, with Mr. and Mrs. Glenn Dafoe; Mr. and Mrs. Rene Bergeron and baby of Cornwall, with Mr. and Mrs. Jack Dunbar; Mr. Charlie Maloney of Cornwall, with Frank Dafoe.

Service in Gallingertown United Church on Sunday, April 4 at 7 p.m. Pictures of "The Passion Play" will be presented.

TO RENT

HOUSE TO RENT. Available April 1st. Apply to
LESLIE LEFEBVRE,
Church St.
11p.

EDWARD A. LAPIERRE
PUBLIC ACCOUNTANT
Member Independent Public Accountants Association
MORRISBURG, ONTARIO

G. WILLIAM GORRELL
BARRISTER, SOLICITOR
NOTARY PUBLIC
Office Phone 36 — Residence
MORRISBURG — ONTARIO

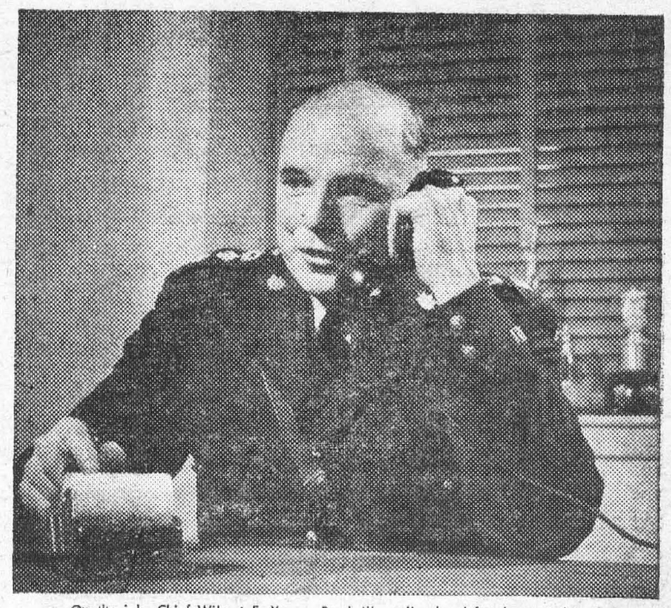

On the job: Chief Wilmot F. Young, Brockville police head for the past sixteen years. Brockville youngsters know him as the founder and athletic director of the Police Athletic Association; the trophies behind his desk were won by boys' and girls' athletic teams and the 50-girl bugle band sponsored by the Association.

THE TELEPHONE IS ESSENTIAL TO A COMMUNITY'S

SECURITY AND PEACE OF MIND

Chief of Police declares

Brockville's popular chief knows from experience the tremendous reassurance people feel, just knowing that any hour of the day or night they can depend on the telephone in case of need.

You may never have to call the police. Yet the fact remains that you and your family feel more secure — *are* more secure — because of your telephone.

Peace of mind is an extra value that is part of your telephone service; a value that cannot be measured.

THE BELL TELEPHONE COMPANY OF CANADA

KOLO 100

the sulphur fungicide, plus Phygon (pat.) that prevents scab, checks its development in the apple orchard.

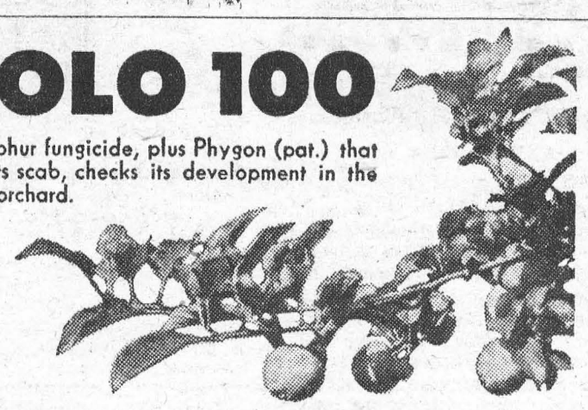

KOLO 100 is the essential fungicide for the prevention of brown rot infection on sweet and sour cherries, peaches, plums, prunes.

Call your Niagara Service man - See your Niagara dealer or write us

NIAGARA BRAND SPRAY CO. LIMITED
BURLINGTON, ONT.

DID YOU KNOW

. . . THAT behind the name "Manufacturers Life" lies an interesting story for all Canadians? When the Company was formed in 1887 the Canadian economy was mainly agricultural. In his famous "National Policy", Prime Minister Sir John A. MacDonald called for "Manufacturers" to speed the nation's development. Choice of our Company's name was in tune with the times and a tribute to Sir John — its first President.



S. EARL FREELAND, C.L.U.
Phone 292, Winchester
Representing
THE MANUFACTURERS LIFE INSURANCE COMPANY
100-52

Exclusively Yours

The beautiful '54 Pontiacs are designed for people who like their proud possessions to be just a little more exclusive. They are more discriminating in their choice of sleek styles, harmonious colors, luxurious appointments and fine car features. And Pontiac's unsurpassed range of models enables them to choose a car which exactly reflects their tastes and their personalities—whether it's used in the country or city, for business or pleasure.

Yet for all this, Pontiac costs no more to own. Pontiac is priced with the lowest, and it needs little help from the pocketbook to keep giving wonderful service. Trade-in offers are high, too.

If you are looking for a car that is exclusively yours—and your family's—contact your Pontiac dealer today. Ask him about the great range of 31 models and the countless features. Then take a demonstration drive in the model which pleases you most, for final proof that Pontiac is the car for you.

Unchallenged for Fine Car Features

The motoring ease of Pontiac's "extra" features is the wonder of the low-priced field. Here you find feather-light steps, effortless steering, clutchless relaxation during all driving—and many more of the thrilling features you'd normally only expect to enjoy on higher-priced cars.

Unmatched for Distinctive Styling

One glance tells you that Pontiac's styling places it in a class by itself. It's beautiful to be seen in—luxurious to ride in. And in the rainbow array of exquisite color harmonies you'll find the gorgeous hues to exactly suit your taste. Even the appointments bespeak thoroughbred styling.

Unsurpassed for Choice of Models

Thirty-one brilliantly new models in six great series, each excitingly different, to give you a wonderful freedom to pick-and-choose. In the breathtaking Pontiac line, there's a car to please the most exacting driver. And each model carries the prestige of being the very best of its type, anywhere.

Unexcelled for Trouble-Free Driving

You enjoy an exclusive sense of confidence when you own a Pontiac—the car with the most widely-known reputation for forthright dependability. Pontiac is built to last more years and more miles—as happy owners have proved over and over again. Dependability is one of the greatest factors in Pontiac's outstanding value.

Unrivalled for Economical Operation

Only Pontiac is built to such exact power-to-weight ratios—ratios that mean every drop of fuel has a definite job to do. Therefore, Pontiac engines use less fuel to give you flashing get-aways, economical cruising speeds, and safe passing speeds—saving you money with every mile you travel.

Unbeatable Dollar for Dollar Value

Pontiac gives you the greatest dollar return for your new car investment. The initial cost is well down in the low-priced field, and the running costs are wonderfully low. Then at trade-in time, you'll be pleasantly surprised at the offers you'll receive. You'll find you've travelled, in greater comfort, farther per dollar than ever before.

A GENERAL MOTORS VALUE

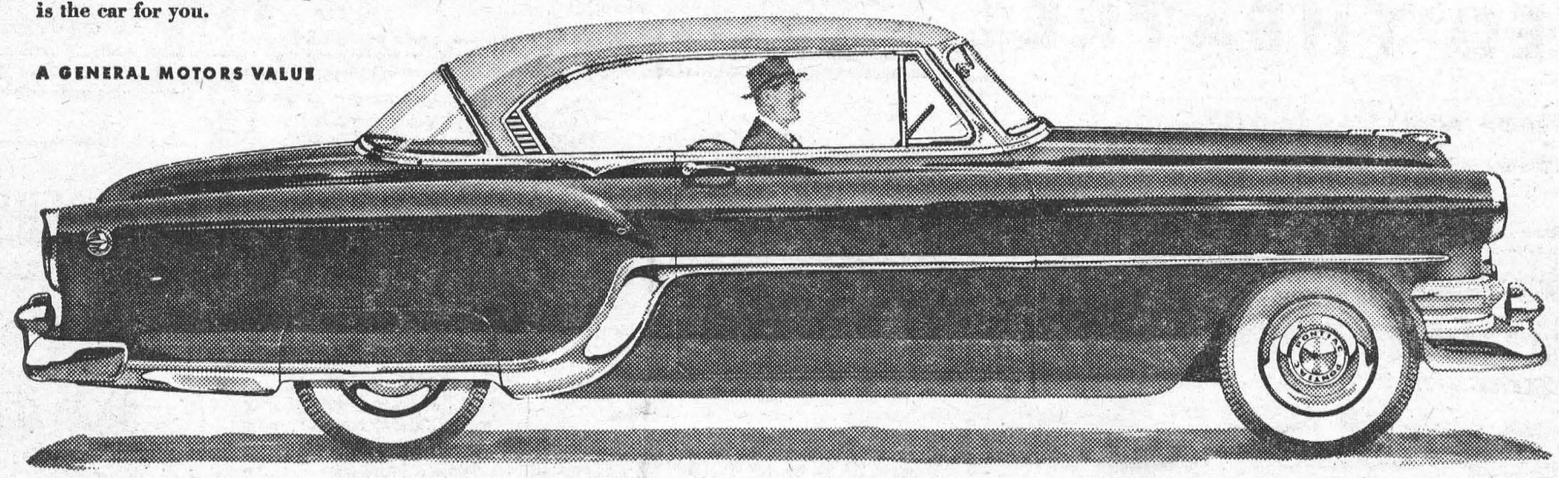

Illustrated: Pontiac Laurentian Sport Coupe

PONTIAC

THE MOST TROUBLE-FREE CAR IN THE INDUSTRY

P-1454D

McDONELL MOTOR SALES

Largest sale in Canada!

"SALADA" TEA BAGS

ANNE HIRST
Your Family Counselor

"Dear Anne Hirst: I am so upset I don't know what to do! I've been married nearly 18 months, and expecting a baby soon, so I'm a housewife for the time being. My husband served overseas, and is still in service. We love each other dearly. But he simply has no sense of money matters.

'He is always wanting a new-model car; he has had three—on which I have had to make payments, as well as meet other bills. Now he wants another, though the present one will last quite a while; he drives to and from camp each day, and expects me to help pay for gas.

"If he knows I've just got to have something, he'll get if if he has to borrow the money. (He would lend his last penny, and buy things that aren't necessary.) All his life he's been petted, and has money given him by his people any time he wants it. I feel he will not appreciate money till he has to work for it, as I've had to do.

"We could have had plenty, if he would have let me work before I became pregnant. But he says I can do that after the baby comes. I feel my place is at home with my child, don't you?

"I live at some distance from my people, and I just haven't the money to see them when I want to. There's nothing left after I pay the bills.

"I am so upset! Please give me some advice.

* How many parents are responsible for the situation in which you find yourself today! Instead of inculcating in their sons the habits of hard work, regular saving, and financial stability, they indulge him like a child. Even your husband's marriage has not given him the sense of responsibility that every self-respecting husband accepts.

For over a year you have borne the brunt of his weakness, and it has not been easy. now, however, when a baby is expected, you will have to take a firm stand, and make him realize the need of living on a strict budget. He will shudder at the idea, but he will have to admit its logic.

List monthly expenses — household, upkeep of the car, and other living costs. Add the estimated hospitalization charges and your doctor's fee. Balance these against the family income—and show your husband where he stands. It will be a shock, but it is one he needs if he is ever to stand on his own feet, and not crawl to his family for continuous hand-outs. Tell him now how this habit has mortified you; every woman wants to be proud of her husband—and how can she be when he will not take care of his own?

His objection to your working earlier was a gesture of blind vanity. His complacent suggestion that you desert your baby for a position is as selfish, and reveals his ignorance of women and the sacred duties and joys of motherhood.

Let us hope that the first sight of his son will awaken some sense of the responsibilities of fatherhood.

Unless he is committed to an Army career, he should prepare himself for more remunerative work when his term of service ends.

His acceptance of the responsibilities he must assume will be proof of his love wor you.

* * *

How wise are those engaged couples who discuss finances before they marry! That is the time to prepare for the responsibilities of marriage . . . Anne Hirst has ideas that will help you face facts. Write her at Box 1, 123 Eighteenth St., New Toronto.

PRAYER BOOK CLUE TO FORTUNE

Hidegarde Wimmer, of Reitim-Winkl, Germany, reading through the family prayer book, was surprised to find a passage written in her dead father's handwriting stating : "Whoever reads this prayer book shall get my money."

The rest of the passage directed the reader to a hiding place in a barn where reposed a substantial sum of silver coins.

Stick an adhesive-backed picture hook to the edge of window casing. Slip the curtain tie back over the hook. No need to damage wall or casement by pounding nails.

Sew It In A Day!



4553
12—20 30—42

by Anne Adams

Look at the diagram—even a beginner can whip up this honey of a dress in a day! FEW pattern parts, minimum details—a world of style! Curvy neckline, fitted bodice and flared skirt are so smart sc-o- flattering! Choose rayon print, faille, cotton.

Pattern 4553: Misses' Sizes 12, 14, 16, 18, 20; 30, 32, 34, 36, 38, 40, 42. Size 16 takes 3⅝ yards 39-inch.

This pattern easy to use simple to sew, is tested for fit. Has complete illustrated instructions.

Send **THIRTY-FIVE CENTS** (35¢) in coins (stamps cannot be accepted) for this pattern. Print plainly **SIZE, NAME ADDRESS, STYLE NUMBER.**

Send order to Box 1, 123 Eighteenth St. New Toronto, Ont.



M. A. METCALF JOHN PULLEN J. A. ARGO D. I. GRANT

Maynard A. Metcalf, C.B.E., is appointed vice-president of traffic for the Canadian National System succeeding John Pullen, who is retiring. James A. Argo becomes deputy vice-president of traffic, Douglas I. Grant, Q.C., executive assistant to the president, and Robert H. Tarr, secretary of the company.

In announcing Mr. Metcalf's appointment, Donald Gordon, C.M.G., chairman and president of the C.N.R., said, "His wide and intimate knowledge of railroading, as well as his extensive and close association with executives in business and industry in Canada and the United States well qualifies him for his new post." Mr. Metcalf, who has been executive assistant to the president and vice-president for the past seven years, joined the railway in 1910.



Triple-Treat Topper—Imported from Italy is this innovation for milady's Easter bonnets. The hat, designed by Georgy Iturbide, can be worn three different ways, as shown above.

CHRONICLES OF GINGER FARM
Gwendoline D Clarke

Last week I did a complete right-about-face in regard to Folk Schools. Heretofore I had not been too enthusiastic about this form of rural education and culture. Since we already have Women's Institutes, Farm Forums, Junior Farmers, Night Schools and various projects sponsored by the Department of Agriculture, I thought folk schools must surely be overlapping on some of these various rural activities. Now I find my opinion was the result of ignorance as I had never before been to a folk school to find out otherwise. But I was away two days last week and came home with very different ideas. In fact it was the most enjoyable two days I had had for a long time. So now my criticism is not of the folk school but of the number of country people who fail to take advantage of it—just as I failed in that respect myself until this year.

However, I think the purpose of folk schools is becoming better known and as public awareness of their function increases, so, too, will their popularity increase.

In this country the one held last week was the biggest yet and I haven't a doubt but what next year there will be an even larger attendance.

Well, you may ask, what is a Folk School? Strange as it may seem I still find it hard to give a good definition. However, this is how Mr. D. E. Stauffer, of the Ontario Folk School Council puts it. "The folk school movement is an ideal built on a foundation of true faith in God, faith in democracy, and a belief that in every community there is unlimited talent, that can, and must be used." That, I think, sums it up very well.

There is no age limit for those taking part in folk school activities but every effort is made to encourage interest and participation among the young folk, as being the future leaders in community life. Thanks to the generosity of rural families, students enrolled for the four-day course are generally guests at a farm home, but in addition to house-students every day carloads arrive for one or more sessions and all take an active part in the discussions and entertainment. The keynote is friendly informality. As a result there is no discernible stiffness or nervousness at any of the gatherings. Living-in students have various household duties before the sessions begin and of course there is plenty of fun, music and laughter. The theme for the Folk School in this district was local history—an intensely interesting and informative programme from beginning to end. There were also other subjects given by local talent—art and wild life—plus short observation trips of antiques and model farms. However, this is not meant to be a press report—far be it for me to steal anyone's thunder. All I am concerned with is putting myself on record as now being wholeheartedly in favour of Ontario Folk Schools. If you who read this column are no more enthusiastic than I was at one time I can prescribe a cure. Take yourself out next time a folk school is set up in your locality and you'll come away, as I did, completely sold on folk schools and all they stand for.

One thing I must admit . . . there was very little co-operation on the part of the weatherman. The weather was about as bad as it had been any time during the winter. Windy, cold, blowing snow, and ice on the roads. I had intended driving and taking friends with me. But I backed out and we took a taxi. The next day a neighbour, braver than I, drove her car and two of us went along as passengers.

I suppose everyone, like ourselves, is getting awfully tired of winter. But cheer up, every day brings spring a little nearer. The birds are sensing its coming. Starlings in increasing numbers are out in the yards and gardens; crows flying across the fields, juncos and bluejays more in evidence, as are squirrels and rabbits. In spite of these harbingers of spring, late winter is not an attractive time on a farm but, if you ever feel inclined to grumble at your surroundings, take a drive past a few of the newest suburban subdivisions and you'll be thankful for your home in the country. I came past one such locality last week — a few miles west of Six Points — and I saw a woman fighting her way through the mud to a waiting car at the road. Never in my life have I seen such mud before. How people ever manage with small children I'll never know.

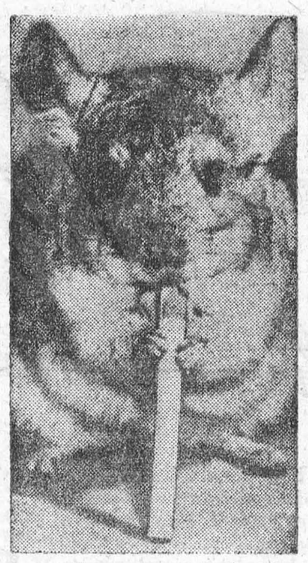

Backstage — Charlie the Chinchilla gets ready for a relaxing smoke after taking part in the Chinchilla Show.

Modern Etiquette

Q. Is "I know Miss Brown" the proper thing to say when being introduced to her for the second time?

A. No; this sounds as if it were trouble to make a second acknowledgment. It is better to say, "I have already had the pleasure of meeting Miss Brown."

Q. When a man is in an elevator in an office building, and a woman acquaintance enters, should he remove his hat?

A. He should lift his hat in greeting, but it is not necessary for him to remove it in an office elevator.

Q. Is a man ever privileged to remain seated while being introduced?

A. No; he should always rise, regardless of whether the other the other person is a man or a woman.

Q. Would it be all right for a man's family to give an engagement announcement party, if the girl's family cannot afford the expense of one?

A. No. The man's family may give a celebration party, but the announcement must be made by the girl's parents, and they could do this very well through the local newspapers.

YOU CAN DEPEND ON

When kidneys fail to remove excess acids and wastes, backache, tired feeling, disturbed rest often follow. Dodd's Kidney Pills stimulate kidneys to normal duty. You feel better—sleep better, work better. Get Dodd's at any drug store. You can depend on Dodd's.

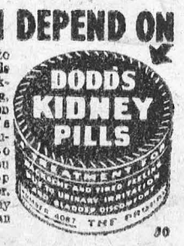

30

You Can Learn While You Sleep

Ramon Vinay, the Chilean opera star, was a very worried man. With less than a week to go he had to sing a role in "Carmen" in Italian in the famous opera house of La Scala, Milan, and his Italian was poor. He had a heavy Spanish accent and Senor Vinay feared he would be booed off the stage by the hard-to-please and excitable audiences.

It was suggested to Vinay that he have a recording of his role, sung in Italian, played to him while dropping off to sleep and while asleep. Vinay thought the idea fantastic, but was persuaded to give it a trial. Within a week he could sing his part without a trace of a Spanish accent.

Ramon Vinay's experience is but one in the new method of learning while you sleep, which is being more and more widely used in America today. It is, some scientists believe, a blueprint for the future when school for our grandchildren will not be school in a classroom but on a spring mattress.

The idea comes from New Yorker Mike Sherover, who was chairman of a company that taught people foreign languages by recordings. Always interested in the problem of learning, he was impressed by a statement of a doctor friend that we learnt best when we were in a relaxed state. We were most relaxed when asleep, he reasoned.

He experimented first with his small son, Charles. In the small hours of the night while his son slept, Father Sherover read over the verses the boy had been set to learn in school. It seemed to promise results, but Father Sherover began to get circles under his eyes. So he got a record-player to stand-in for him at certain hours of the night. Young Charles learnt his poems faster than he had before, so Sherover put his idea up to the University of Carolina. Impressed, the University decided to test a group of students.

The students were told they were being tested with the electro-encelphalograph which measures the waves of the brain, and they went to sleep with the machine electrodes attached to the skull. Nothing was said to them about the experiment of learning during sleep.

Actually, the encephalograph was an essential part of the test. Our brains give off different tiny electrical waves when we are are away and when we are asleep. The waves when we are awake are short, sharp and fast. In sleep the waves are slower and lacking in pattern. When the encephalograph recorded that a student was asleep, a miniature gramophone, which had been concealed in the pillow, began to recite a list of fifteen short words. It repeated them monotonously over and over again, thirty times.

The next morning the students who had been taught in their sleep were tested, together with a group which had not been taught in this fashion.

The two groups were asked to memorize the list of fifteen words, while scientists stood by with stop-watches. Those who had been chanted to in the night memorized the list in a quarter less time than those who had not.

Other experiments also showed the same satisfactory results. The spring mattress school methods may mean a general speeding up in all learning.

The system has possibilities, too, in getting rid of bad habits such as nail-biting. At the college of William and Mary, Dr. Lawrence Leshan made an experiment to see if he could cure twenty boys at a summer school of this habit. While the boys chewed their nails in their sleep, the doctor's voice droned away. "My finger-nails taste very bitter . . . My finger-nails taste very bitter." The voice said the one sentence over and over for 600 times every night.

Results came after a month when one boy had had enough and stopped. Two weeks later two others joined him, and a week later five more stopped. When the camp closed, eight had lost the habit.

Another practical use of Sherover's discovery of learning through sleep was made by a Hollywood director. He knew that many actors and actresses, being very busy people, could not find time to read much more than their own parts in a film play. He knew also that for a perfectly directed film he wanted actors and actresses who knew every part so they would feel the play properly. Not without some trouble he persuaded them to have a recording of the whole story of a forthcoming film played to them each night for a week while they slept.

The result of the experiment was a vastly superior performance by all members of the cast.

Another use of the technique was applied in the case of a potentially brilliant student who persistently failed in his examinations because his confidence had been shattered and he expected to fail. Every night for a month while he slept a recording implanted a positive attitude in the student's mind with carefully selected phrases such as, "You have nothing to fear. You can pass this examination easily."

The student passed his next examination brililantly.

Beautify Linens



696

by Laura Wheeler

Ballerinas to beautify linens! There are 16 embroidery motifs here — three different sizes — for dramatic arrangements on towels, cloths, napkins, curtains.

Easy to embroider! Pattern 696 has 16 ballerina motifs from 3 to 11 inches tall.

Send **TWENTY-FIVE CENTS** in coins (stamps cannot be accepted) for this pattern to Box 1, 123 Eighteenth St., New Toronto, Ont. Print plainly **PATTERN NUMBER**, your **NAME** and **ADDRESS**.

SEND NOW for our new 1954 Laura Wheeler Needlecraft Catalog — the best ever! 79 embroidery, crochet, color — transfer, dressmaking patterns to send for — plus 4 complete patterns printed in the book! Ideas for gifts, bazaar sellers, fashions. Send 25 cents!



His Spirit's Not Broken—Joe Diehl has been confined to a hospital for more than 28 years, but he hasn't let the time go to waste. He has a basement cubbyhole where he spends his time repairing scissors, blood pressure instruments and other hospital equipment. Diehl has been in the hospital since 1925, when he fell from a tree and broke his back in three places.

THE Calvert SPORTS COLUMN



by Elmer Ferguson

● What has been described as "the world's toughest horse race" will be run again this week — over fences, hedges, water ditches and other hair-raising obstacles — thirty in all — along a course of four miles and 856 yards. The horses, six year olds and older, will carry staggering weights of 170 lbs. and more. That's England's famous Grand National, run over the equally famous Aintree course, just outside Liverpool.

And there always are strong-limbed, stout-hearted horses available in sufficient numbers to make the Grand National a dramatic event, despite the many hazards. In 1929, there were as many as 66 entries, an all-time high. The owners of Gregalach, the 1929 winner, took home the largest purse in Grand National history — nearly sixty-five thousand dollars.

Records don't show whether any Grand National race of the past saw every contestant fall. It is quite possible. It is a matter of record, however, that the one-two-three finishers in one Grand National event had all fallen during the race and been remounted. This is fully permissible under the track rules. A fallen horse may be remounted; it may even reach the finish line with a rider other than the one with whom it started out.

Perhaps one of the most dramatic Grand Nationals in recent years was that in which forty-two horses started and forty-one fell along the way. That was Tipperary Tim's year. Billy Barton fell at the last obstacle, was remounted and finished second, the only horse other than the winner to complete the race.

The jumping hazards of this race are almost unbelievable. Fourteen obstacles have to be covered twice. Ten are thorn fences up to five feet in height and 3'5" wide. Two five-by-three foot obstacles have six-foot ditches on their take-off sides; two others are five-foot fences with natural brooks. One of the toughest jumps is over an open 9'9" ditch with a depth of over five feet.

To make the event even more unique, amateurs participate in about equal numbers with professional jockeys. And such is the nature of the race that a good amateur stands practically the same chance of success as a professional jockey. Or vice versa, depending on the horse.

Your comments and suggestions for this column will be welcomed by Elmer Ferguson, c/o Calvert House, 431 Yonge St., Toronto.

Calvert DISTILLERS LIMITED

AMHERSTBURG, ONTARIO



Get A Horse!—The trotting oxen cover the track at Aisling, Bavaria, at a speed of five m.p.h. as number 5, who seems to be bucking for last place, puts on a last-minute spurt to win. The "Oxen Derby" has been a tradition there since 1850.

SPORTS & by A SIXBIT CRITIC

"The poor silly blighters pull their blinkin' arms for arf an 'our until they're purple in the face — and wot do they get for it all, I arsk you? Not a bleedin' tuppence or a pint o' bitter!"

* * *

The above, slightly purified, is supposed to have been a Cockney's reaction to seeing his first Oxford-Cambridge Boat Race, the hundredth rowing of which is due to take place on April 3rd. Actually the first such race took place a century and a quarter ago, but what with a couple of World Wars and such, and the fact that, in the beginning, it wasn't an annual event, it has taken the lads 125 years to reach their Centennial.

* * *

And if there is anything in sport that is purely amateur, it is this famous event. The Cockney was right — the oarsmen don't get either cash or even a cup or medal. There is no trophy or anything of the sort, nothing but glory and a good sweat — and, possibly, a ducking in the Thames.

* * *

Nor has there ever been, so far as we can learn, even the breath of scandal in connection with the event, although there is plenty of betting involved. The athletes are always levelling, it seems, with no hints of any sure-thing gambler ever trying to "stiffen" one of the entrants in an effort to make a fast buck.

* * *

Up to now Cambridge have come down in front 54 times, Oxford 44. Back in 1877 they rowed to a dead heat, although it might have been different if the photo-finish camera had been working. Come to think of it, we doubt if they had any photo-finish cameras then.

* * *

So, take it all in all, this Oxford-Cambridge thing is an event almost unique in sport. And just in case you have followed us this far, bless you, here are some of the outstanding happenings in previous races.

* * *

1829 — Inaugural race at Henley.

1836 — Cambridge colors were changed from pink to light blue.

1841 — Weights of crews recorded for first time.

1846 — Present Putney-Mortlake (4¼ miles) course selected.

1849 — Only year in which two races were rowed.

1854 — Cambridge had light-

1868 — C. R. W. Tottenham est crew on record, average 150¼ pounds.

1856 — Race held annually from this date except for World War years.

1858 — Oxford stroke "caught a crab."

1859 — Cambridge, with two nonswimmers, submerged 300 yards from finish.

1860 — Win by Cambridge in 26m. 5s. is slowest for Putney-Mortlake course.

1862 — Cambridge in F. H. Archer (74 pounds) had lightest cox on record.

1864 — Royalty watched for first time.

1865 — Cambridge shell was smashed by tug after finish. coxed Oxford to fifth successive victory — a record.

1869 — Frank Willan, Oxford, first oarsman to win four times.

1873 — Sliding seats used for first time.

1876 — Winning posts erected at Mortlake.

1877 — First, and so far only, dead-heat.

1882 — A. J. Higgins, Oxford, lightest stroke on record (132½ pounds).

1886 — Agreed to restart race on other side of bridge if the crews overlapped in temporary narrow archway during repairs at Hammersmith.

1898 — Both boats carry inflated bladders.

1899 — Cambridge, coached by W. A. L. Fletcher, Oxford, win for first time in 10 years.

1904 — Earliest start on record, 7:45 a.m.

1906 — Winner Cambridge was challenged by Harvard, conqueror of Yale. Cambridge won by two lengths.

1912 — Both boats sank in snowstorm. Oxford won re-row in gale.

1925 — Oxford waterlogged, Cambridge finished alone.

1932 — Cambridge equaled Oxford's old record of nine consecutive wins.

1935 — Oxford's heaviest crew in race. Average 181 pounds per oarsman.

1936 — Cambridge won for thirteenth successive time — a record — with heaviest crew ever in race. Average 182.625 pounds per oarsman.

1937 — Oxford, adopting swivel rowlocks, won for first time since 1923.

1946 — Oxford won first race in series resumed after World War 11.

1948 — Cambridge won in record time of 17m. 50s.

1950 — Race televised stroke by stroke for first time.

1952 — Closest finish since dead heat of 1877. Oxford won by "a canvas."

New Technique Plans Away Scars

"Will it leave a scar?" That is often the first question a woman victim of a car smash will ask when she comes round in hospital. In many future cases the answer will be "No."

A new technique for removing disfiguring scars has been used successfully on 273 patients of Dr. Abner Kurtin, in New York City.

The skin is first chilled with a chemical ice pack and cleaned with alcohol. Then the area is frozen with a spray of ethyl chloride. A brush made of curved strands of stainless steel wire, spinning at speeds up to 12,000 revolutions per minute, flakes away the top layers of the skin —without bleeding or pain.

The wound is then covered up and, in a week, says the American Medical Association, there is little or nothing to see.



This cute little showcard writer is Arlene Williams seen here putting the finishing touches on a sign for the National Home Show which is being held in the Industry Building, Toronto, for eight days commencing April 2. The Show will have an extensive display of the latest equipment and services for the planning, building, decorating and furnishing of a home.

.. PLAIN HORSE SENSE ..

By BOB ELLIS

Halifax, N.S.

On a foggy afternoon of last week forty students representing eight Maritime universities assembled in the chamber of the Legislature of Nova Scotia to hold the first students' parliament.

The assembly was modeled after the House of Commons in Ottawa and conducted strictly according to the rules of the House. Matters dealt with were mainly the same that have been and are being discussed in the Federal House.

Federal MP's Help

There were 20 Progressive Conservatives, 17 Liberals, 2 CCF and one National Republic member seated on the floor of the House. To assist the young people who have little or no experience in parliamentary procedure several members of parliament had come from Ottawa to lead their respective parties in the first session.

Secretary of State, Mr. Pickersgill who led the Liberals tried to form a coalition with the CCF and offered to introduce a National Health Insurance Plan. However, the two CCF members refused to be taken in and Mr. Pickersgill declined to form a minority government.

Rather reluctantly the Progressive Conservatives, under the leadership of David Fulton, member for Kamloops, B.C., then undertook to form a government. their 20 members were opposed by exactly the same number on the other side of the House. Practically every vote taken resulted in a tie which had to be broken by the Speaker in the person of Hon. R. E. Romcke, former Speaker of the N.S. Legislature.

Throne Speech Debate

The Speech from the Throne was read by Hon. Chief Justice Ilsley acting as Governor-General. After the customary two speeches from the government side and the motion for acceptance of the government program, Mr. Pickersgill as leader of the Loyal Opposition moved an amendment criticising the government for not making provisions in their program for National Health Insurance after having campaigned for it in the last election.

The amendment was supported by Colin Cameron, member for Nanaimo, B.C., as leader of the CCF, who scored both Liberals and Conservatives, for talking about social measures without taking action. He also moved a subamendment regretting the failure of the government to propose steps to widen world trade and to enact legislation for the establishment of National Marketing Agencies for farmers and fishermen.

Both amendments were defeated.

Students Take Over

The next day the professionals withdrew into the background and the youngsters took over. Tommy Denton of Acadia University turned out to be the outstanding figure of the day. As Prime Minister he led his party through all the battles of the two sessions that followed with wisdom, tact and skill. There is a young man who will be an asset to the federal House in Ottawa, regardless on which side he will take his seat.

It was amazing to see how quickly the young folk got accustomed to the procedure and how easily they adopted all the habits of practiced politicians including slouching in their seats, interrupting speakers with questions and reading newspapers during speeches.

Twice Unanimous

Two resolutions were passed unanimously by the students, one calling for implementation of the recommendation of the Massey report regarding scholarships and the other establishing a Maritime Power Commission to provide cheap power from local coal resources.

The students decided to hold another parliament next year and the meeting ended in a standing ovation for the Honourable Speaker of the House.

This column welcomes suggestions, wise or foolish, and all criticism, whether constructive or destructive and will try to answer any question. Address your letters to Bob Ellis, Box 1, 123-18th St., New Toronto, Ont.

CLASSIFIED ADVERTISING

BABY CHICKS

BOTH markets — you can get them with Bray dual purpose birds. Canadian Approved. Such as Barred Rocks, Columbian Rocks; L. S., Black Australorps, N. H. or N. H. crosses with B. R. or L. S. Pullets start from $16.90 but get our complete list. Bray Hatchery, 120 John N., Hamilton.

BROILER Growers — You wouldn't think of buying Leghorn cockerels for maximum profits in broilers. It is just as foolish to purchase dual purpose and egg bred breeds when you can purchase chicks definitely bred for meat production. Meat type Nichols New Hampshires everyone guaranteed from 1st generation stock will make you the maximum profits. If you want dual purpose we have them non-sexed and cockerels at extremely low prices.
TWEEDDLE CHICK HATCHERIES LTD.
FERGUS ONTARIO

YOU want results—and you will get results if you raise Chicks from our dual-purpose strain. We hatch Barred and White Rocks, New Hampshires and three good crosses bred for eggs and meat. Write for folder. Heid's poultry Farm, Box "W", Fisherville, Ontario.

BEWARE of so called meat type dual purpose pullets that lay just as many eggs as Special breeds bred specially for egg production. Too many farmers have been fooled on these meat type broody pullets already. For maximum egg production, buy special egg strains. We specialise, we have breeds for eggs, broilers, dual purpose and roasters. Our 1954 catalogue will give you guidance. Also turkey poults, older pullets.
TWEEDDLE CHICK HATCHERIES LTD.
FERGUS ONTARIO

DYEING AND CLEANING

HAVE you anything needs dyeing or cleaning? Write to us for information. We are glad to answer your questions. Department H Parker's Dye Works Limited, 791 Yonge St. Toronto.

FOR SALE

FOLDING metal wheel chair with brakes and plastic upholstery $49.50. Box 792 Armdale, Nova Scotia.

CRESS CORN SALVE — For sure relief. Your Druggist sells CRESS.

NEW BARLEY

NEW Eastern Canadian Feed Barley, smooth awn, with outstanding straw, which makes for ease in combining, heavy yielder. Variety — Fort Certified No. 1 seed Government sealed in two bushel bags. Price $2.20 per bushel, F.O.B. Carp. Mail your order, terms, cash or C.O.D. Carp Flour Mills, Limited, Carp, Ontario.

USED SCHOOL BUSSES

REO School Bus — 1949 Model — 42 passenger — Fully equipped — Excellent Condition $2,500.00
1951 School Bus — 19 passenger Metro Panel Body, L120 I.H.C. Engine — Economical transportation $1,900.00
A 30-day Mechanical Warranty on a 50-50 basis on above units — Terms arranged.
We have many other Makes and Models ready for your inspection and your present bus taken as part payment on a new or used unit.
Phone or write . . . MAyfair 1171
REO MOTORS INC., Canadian Division, Station "R", LEASIDE, Ontario.

FOR sale. Six roomed house, barn, garden, in village of Heathcote on paved highway. For particulars write L. Reid, Heathcote, Ontario.

SPECKLED TROUT

20 Acres on a pretty Muskoka Lake. Frontage on lake 265 feet by 3300 deep. Speckled trout probably best south of Nipigon. 14—20 inches, quality can be proved by appointment sufficiently early. Tell your speckled trout fishing friends about this but don't answer unless genuinely interested. Price $2500. E. Beattie, Stuart Street, Guelph.

AWNINGS—plastic, glass or aluminum. 15% discount on all orders received by May 1st. You can obtain without charge complete information on "Install Yourself" Awnings by writing Lite-Vent of Canada Limited, 2256, Eglinton West, Toronto.

STAPLERS and Tackers, large and small, to staple anything—bags, office papers, corrugated cartons, insulation, tags, etc. Staples for all makes. Repairs. Hossence & Co., 429 Main West, Hamilton, Ontario.

DRESS GOODS 19c Yard

Beautiful Prints, Crepes, Taffetas. All new patterns and gorgeous colors. Buy direct from us for greatest value. Pieces up to 6 yards. Good for dresses, aprons, skirts, etc. RUSH your order back. No order accepted less than 15 yards.
15 YARD BUNDLE ONLY $2.79
SEND NO MONEY unless you wish. Orders shipped C.O.D. plus postage. Satisfaction guaranteed or money cheerfully refunded. We have thousands of satisfied customers. Order today!
MRS. I. SCHAEFER
Drummondville, Quebec.

ASHAMED TO REMOVE YOUR HAT?

Has dandruff, Thinning Hair, or Spotted Baldness made you look older and unattractive?.
What you need is
LUXUL HAIR & SCALP CONDITIONER
Grows as it Grooms — Scientifically Compounded to Stimulate the Growth of New Healthier Hair & Keep the Scalp Clean.
'LUXUL' made with LANOLINE for over 20 Years. GET YOURS TODAY and GIVE YOUR SCALP THE BREAK IT NEEDS.
Use the attached coupon NOW!
To—

L. & P. PRODUCTS (CANADA)
P. O. BOX NO. 12,
Windsor, Ontario.
I would like to try Luxul,
I enclose—
$1.50 for Regular size. ———
$2.75 Large Economical size. ———
Name.———
Address.———

'MONEY BACK GUARANTEE'

MEDICAL

NATURE'S HELP — DIXON'S REMEDY FOR RHEUMATIC PAINS, NEURITIS. THOUSANDS PRAISING IT. MUNRO'S DRUG STORE, 335 Elgin, Ottawa $1.25 Express prepaid.

POST'S ECZEMA SALVE

BANISH the torment of dry eczema rashes and weeping skin troubles. Post's Eczema Salve will not disappoint you.
Itching, scaling, burning eczema acne, ringworm, pimples and foot eczema, will respond readily to the stainless odorless ointment regardless of how stubborn or hopeless they seem.
PRICE $2.50 PER JAR
POST'S REMEDIES
Sent Post Free on Receipt of Price
280 Queen St. E., Corner of Logan
TORONTO

● FEMINEX ●
One woman tells another. Take superior "FEMINEX" to help alleviate pain, distress and nervous tension associated with monthly periods.
$5.00 Postpaid in plain wrapper
POST'S CHEMICALS
280 QUEEN ST. EAST TORONTO

ARE you nervous about taking drugs? We have the remedy for you, write for information on our remedies. Health & Happiness Co., Herb Specialists, 348 Pape Ave., Toronto 8, Ontario.

NURSERY STOCK

TREES, roses, evergreens. A complete line of selected nursery stock in best condition. Send for free priced catalogue today. Central Nurseries Ltd. St. Catharines, Ontario.

CARRAGANA, 18—24 inches, 100—$3.50. Twenty assorted ornamental Shrubs $4.00. Catalogues. Cramer Nurseries, White Fox, Sask.

OPPORTUNITIES FOR MEN AND WOMEN

BE A HAIRDRESSER
JOIN CANADA'S LEADING SCHOOL
Great Opportunity Learn Hairdressing.
Pleasant, dignified profession, good wages. Thousands of successful Marvel graduates
America's Greatest System
Illustrated Catalogue Free
Write or Call
MARVEL HAIRDRESSING SCHOOLS
358 Bloor St. W. Toronto.
Branches:
44 King St., Hamilton.
72 Rideau St., Ottawa.

BIG MONEY, LITTLE INVESTMENT

EVERY farm and country home needs remarkable new Lindane insecticides. Paper strips burned in home or barn kill all flying insects. In concentrated liquid, makes many gallons spray for crops, livestock, garden, walls of barn or poultry house. 5 million sold last year in rural Quebec. Big new opportunity in Ontario. 100% profit for you on each quick sale. Write for details, Box 112, 123 Eighteenth Street, New Toronto.

"QUICK-DROP" bed guard. Designed to prevent restless patients from falling out of bed. Guard swings under bed while attending to patient. Send for circular. Moon Products, Carleton Place, Ontario.

BE A DISTRIBUTOR!

Riam-Dandy Swiss electric shavers are world-famous. Clipper head trims and rotary head gives closest shave. Wholesale prices prevail. Full details, Riam, 345 Craig East, Montreal 18.

PATENTS

AN OFFER to every inventor—List of inventions and full information sent free. The Ramsay Co., Registered Patent Attorneys. 273 Bank Street, Ottawa.

FETHERSTONHAUGH & Company Patent Attorneys. Established 1890. 600 University Ave., Toronto. Patents all countries.

PERSONAL

LONELY, LET CANADA'S GREATEST club introduce you to lonely people desiring early marriage. Many with means, widows with farms or city property. City and country girls. Members from coast to coast. Proven results since 1924. Free particulars in plain sealed envelope. C. C. Club, Box 128, Calgary, Alberta.

$1.00 TRIAL offer. Twenty-five deluxe personal requirements. Latest Catalogue included. The Medico Agency. Box 126 Terminal A. Toronto, Ontario.

TOBACCO Eliminator — A Scientific guaranteed remedy for cigarette addiction. Quick — Sure — Permanent. For free booklet write C. King Pharmacal Corp. Ltd., Box 303, Walkerville, Ont.

WANTED

MAN AND WIFE
As farm help on dairy farm near Toronto. House supplied. Box 113, 123 Eighteenth Street, New Toronto.

HERDSMAN for registered Holstein herd, must have thorough knowledge of feeding and keeping ROP records. Free house, also willing to board help. Box 114, 123 Eighteenth St., New Toronto.

Itch..Itch ... I Was Nearly Crazy
Very first use of soothing, cooling liquid D. D. D. Prescription positively relieves raw red itch—caused by eczema, rashes, scalp irritation, chafing—other itch troubles. Greaseless, stainless. 43c trial bottle must satisfy or money back. Don't suffer. Ask your druggist for D.D.D. PRESCRIPTION



Local and General

Mr. and Mrs. Paul J. Laurin and Joan of Ottawa spent Sunday with relatives in town.

James Charles Cassell, 6-day old son of Mr. and Mrs. Charles Cassell, died on Wednesday, March 24th, at the home of his grandparents. He is survived by his parents. The funeral was held at the home of his grandparents, on Thursday afternoon, with Rev. G. O. Davies, rector of St. James Anglican Church, in charge. The remains were placed in the vault to await burial later in the spring in St. James cemetery.

The Annual Meeting of the Women's Institute will be held in the Kindergarten Room of the Public school on Thursday evening next, preceded by a pot luck supper at 6.30 p.m. There will be payment of dues, reports of standing committees, and election of officers.

Final tribute was paid in Yonkers, N.Y., to Dr. Esley R. Froats a native of Chesterville and surgeon in New York State hospital for 25 years. He was 50 years of age. He leaves his widow, the former Margaret Mary McCarney of Merrickville, three sons and two daughters, all of New York; his parents, Mr. and Mrs. P. W. Froats of Farran's Point; two sisters, Mrs. Cliff McLean of Morrisburg and Mrs. Homer Rupert of Farran's Point; two brothers, Clayton R., of Kingston; and Alton of Sarnia.

The Hess Market is now re-opened for business. Following the big fire sale, held a couplel of weeks ago, a complete new stock has been purchased, and you are assured of fresh merchandise, and the usuall courteous service and prompt delivery at this modern market.

BORN—At the Winchester Memorial Hospital on Thursday, March 25, to Mr. and Mrs. Ernest Servage, of Morrisburg, a daughter.

Mr. and Mrs. Merch Reid spent the past week in Watertown and Rochester, N. Y., visiting his brother and sisters.

Residents here learned with regret of the death of Mrs. Harold McMahon, a former well known resident of Morrisburg. She was a daughter of the late Mr. and Mrs. Simon Cook. Her father was one of the early registrars of Dundas County at Morrisburg. After his death, the family had moved to Toronto, where her mother and only brother, Dr. George E. Cook, predeceased her. She was married at Toronto to Harold McMahon, who predeceased her a few years ago

Survivors are two sons and one daughter.

LET'S LOOK AT INDIA:— India's vice president, one of the non-communist leaders on intimate terms with Soviet bosses, has spoken freely with Star Weekly's ace rowing correspondent, William Stevenson recof India's position in the Cold War ently and gave him a frank appraisal today. Stevenson in turn has written an important analysis on Middle East affairs based on this interview and it is published this week exclusively in The Star Weekly.

The many friends of Mr. Maxwell Thom will regret to learn that he is confined to Kingston General Hospital. All will hope for a speedy and comp ete recovery.

Mr. and Mrs. Lindow Huddart (nee Daena Robinson) wish to announce the arrival of a son at Toronto General Hospital on March 25th, 1954.

The many friends of Mrs. Lorne Laurie will be glad to learn that she is recovering nicely after an operation at the Hotel Dieu Hospital, Kingston. Al will hope for a speedy and complete recovery.

The ninth annual marble and hopscotch Ottawa Valley tournaments for boys and girls will be held in Ren frew on Saturday, May 8th at 2.30 p.m. Eastern Standard Time. Various towns wishing to enter the tournament are advised to hold their own e iminations to determine the three best players in each activity. These players would then be eligible to compete in the Valley Championship. There is no entry fee required, and anf group wishing to participate are requested to write the Department of Public Recreation, 130 Chamberlain Avenue, Ottawaw and rules of the contest wi l be forwarded.

ANNIVERSARY DANCE

The Canadian Woodmen of the World will hold a dance, round and square, at the White House Ranch April 13th from 9 to 1, it being the third anniversary of the local camp. Everybody welcome. Come and have a good time. Whitteker Orchestra in attendance, featuring Uncle Ezra at the "Mike". Admission 50c.
12-14p.

CARD OF THANKS

I wish to thank our good neighbours and many kind friends who helped us in so many ways while my husband, Jessie Duvall, had a slight stroke, also to Mrs. Mrs. M. J. Casselman and Dr. Lambert.
MRS. JESSIE DUVALL.

I wish to thank my friends and neighbours for calls, cards, letters, and gifts, a so doctors and nurses, and staff for the kindness shown to me during my stay in the Cornwall General Hospital. Special thanks to Dr. Shannette and also during my stay in the Strader Nursing Home.
LUELLA McPHERSON

I wish to thank all my friends for their many kind remembrances while I was a patient in the Winchester Hospital. Specia thanks to Doctor C. A. Louden.
Mr. & Mrs. H. Weren.

I wish to thank all my friends for cards, and remembrances during my ling illness at home, and special thanks to Dr. A. T. Shannette.
MITCHELL CASSELL.

To all who were so kind to us last week with messages of sympathy, and other acts of kindness, in the death of our baby, we are extremely thankful.
Mr. & Mrs. Chas. Casse l.

ANNOUNCEMENT.

Billy Graham Presents the World's First Christian Western Picture in Sound Colour: "MR. TEXAS" starring Redd Harper and Cindy Walkker, Wednesday Evening, April 14th, at 8 p.m. in the Morrisburg Public School Auditorium. Featured besides Billy Graham are Cliff Barrows, the Sons of the Pioneers, George Beverley Shea, gospe singer, the Hour of Decision Choir. Silver Collection.

There will be a dance held at the White House Ranch on Wednesday, April 7th at 8.45 p.m. to honour Mr. and Mrs. Herman Boersma who were recently married. Everyone wel come! McMillan's Orchestra in attendance.

WANTED

ROOM AND BOARD WANTED FOR Elderly Lady in Morrisburg. Write
P. O. BOX 51,
Morrisburg, Ontario.
12-13p.

FOR SALE

2-STOREY BUILDING. Asbestos Shing e Sides, asphalt roof, size 24' x 24', large living and dining room, 4 bedrooms and a bath. Located on No. 2 Highway, midway between Morrisburg and Iroquois. A permit can be obtained for removal of same.
MRS. H. J. HAMILTON,
Iroquois, Ont. Ph. 247-21.
13p.

A BUILDING 16' x 18' square timber frame. About half its value at $25.00. 1 Bench Saw complete with 1/3 motor and extensions, also grinding wheels.
SIMEON BECKSTED,
Church St., Morrisburg, Ont.
13-14p.

SPECIAL RATES Now Available on Canada's National Farm Weekly, The Family Herald & Weekly Star. —Florence McGannon
5tfc.

2 COLONY HOUSES; Also Quantity of Loose Hay in Barn.
ALFRED CARKNER,
Morrisburg, Phone 164-15.
12-13c.

SIGN PAINTING

ALL KINDS OF SIGNS and Show Cards painted, also truck lettering, Advertising, etc.
TERRY'S SIGNS,
Williamsburg, Phone 396-2.
11-14c.

M. A. CAMPBELL

SUBSCRIPTION NEWS SERVICE
Saturday Evening Post, Holiday, Ladies' Home Journal, all three one year, $10.00.

WANTED

WOMAN OR GIRL to care for year old baby while mother works. Live in or out, week ends free. Reply, stating salary expected to
P. O. BOX 472,
Morrisburg, Ontario.
13-14c.

LOST

LONG HAIRED WHITE DOG. Ma e Answers to name of "Pal".
PHONE 384,
Morrisburg, Ontario.
13 p.

WANTED TO RENT

4 or 5 ROOM HOUSE or apartment to rent for May 1st in Morrisburg, on or close to highway. Reliable couple and steady worker with 2 small children.
Phone Cornwall 3835J,
322 Ninth St., West,
Cornwall, Ont.
13c.

M. A. CAMPBELL

GENERAL INSURANCE
Agent: Royal Life Insurance Co.
Morrisburg, Ont.

EX-SERVICEMAN'S
24-HOUR
CASSELMAN'S RADIO TAXI
PHONE 181
For Prompt and Courteous Service
EVERY PASSENGER INSURED
SPECIAL RATES ON
Funerals, Weddings and
Out of town Trips
3 CARS —NO WAITING
DRIVERS:
Bruce Casselman
Arthur Casselman
Allen Casselman

J. T. MERRIFIELD, R.O.
OPTOMETRIST
will be at
FORD'S JEWELLERY STORE
Tues. 4.00 —7.30 p.m.
Sat. 7.30 — 10.30 p.m.

PROPERTY FOR SALE

DOUBLE BRICK DWELLING Main Street location, double garage large lot. Attractive as a commercial, residential or revenue producer. Terms and occupancy arranged. Apply to Raymond Strader, Insurance and Real Estate, Prescott, Ontario, Phone 5-3085.
13tfc.

WANTED TO BUY

TWO-WHEEL TRAILER in Good Condition.
A. W. MOORE,
Phone 210W, Morrisburg.
13c.

KNOX CHURCH

"The Church with the Chimes"
Minister ev. John Hardwick

SUNDAY SERVICES
11 a.m.—Holy Communion.
7 p.m.—Short Evening Service.
VISITORS WELCOME

DEAD STOCK

Removed from your farm promptly for sanitary disposal. Telephone Collect to Cornwall 3730.
ST. LAWRENCE RENDERING CO.
LIMITED

THE SALVATION ARMY

Church Street, Morrisburg
Envoy Margaret Myers in Charge

8.00 p.m.—Home League.
Thurs., 8.00 p.m.—Bible Study and Prayer.
Fri., 6.30 p.m.—Brownies.
Sunday—
2.30 p.m.—Sunday School.
7.30 p.m.—Salvation Meeting.

Graham Froats

FIRE, WIND, HEALTH & ACCIDENT, CO-OP AUTO, and
CO-OP LIFE
INSURANCE
PHONE 375 — 6
Williamsburg Ontario

WOOD FOR SALE

SOFT WOOD at $3.50 to 4.50 per cord. Elm and soft maple at 5.00 to 5.50. Furnace wood at $5.00. We have plenty of good first class wood. Just call 493W for delivery.
ROSS H. BECKSTEAD,
Williamsburg, Ont.
45tfc.



CENTRAL PLUMBING & HEATING
PHONE 208 MORRISBURG

1847 ROGERS BROS.
OLD PATTERN REVIVAL
These fine old patterns are available again —Now you can complete that lovely service that you started ago: Orders can be taken only to April 17th. Delivery will be before Xmas. Patterns available are: Ambassador, Anniversary, Ancestral, Argosy, Legacy, Silhouette, Her Majesty, Marquise, Sylvia, Lovelace.
GILLESPIE'S
Duprau Block
Phone 344 Morrisburg

NURSING HOME

Home for aged and convalescents Nursing care when necessary. Pleasant surroundings beside the St. Lawrence. Reasonable rates.
MRS. RUTLEDGE,
Phone 513, Morrisburg.
10tfc.

H. R. SCHELL
GENERAL INSURANCE AGENT
MORRISBURG, ONTARIO

YOU CAN BUILD THIS
ALADDIN HOME
and SAVE YOURSELF HUNDREDS OF DOLLARS!

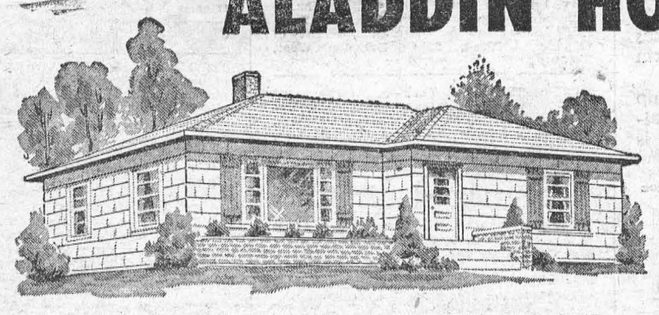

ALADDIN HOMES ARE READI-CUT NOT PREFABRICATED

The way to beat the HIGH COST of living

Imagine receiving *a complete home in one shipment*—ready to erect! You get everything needed. The lumber is the finest—every piece thoroughly dry. And it comes to you the exact size needed—cut at the mill by fast, precision machines. No stopping to measure and saw each piece! (You save as much as 30% on labour —18% on waste) and you can choose from 76 individual plans—beautiful, modern homes of all sizes and styles. Not only will you save money but you will have the satisfaction of knowing that Aladdin Homes have withstood the test of time during the past 36 years. Aladdin's thousands of satisfied customers are your guarantee of honest value. Join the thousands of satisfied Aladdin Home owners and profit by this simplified building plan! The catalogue is full of home designs and floor plans. Send for it today! Its 36 pages hold interest for every prospective home owner.

ALADDIN READI-CUT SYSTEM SAVES *YOU* HUNDREDS OF DOLLARS
Readi-Cut means each piece of Aladdin lumber is cut to EXACT size at the mill—mitred and bevelled for perfect fit. Aladdin Homes are designed to meet the most exacting building standard in both construction and materials.

WHAT YOU GET WHEN YOU BUY AN ALADDIN HOME
ALL THE LUMBER accurately cut to fit, marked and numbered ready to erect practically without use of a saw.
- SIDING
- MILLWORK
- FLOORING
- WINDOWS
- DOORS
- TRIM
- MOULDINGS
- HARDWARE
- PAINT
- GLASS
- NAILS
- ROOFING
- COMPLETE DRAWINGS AND INSTRUCTIONS

MAIL THIS COUPON NOW!
The Aladdin Homes Limited,
Peterborough, Ont.
Enclosed find 25c. Please send me catalogue of Aladdin Homes and price list.
Name _____
Address _____
50 — A

FLOOR COVERING

LATEST PATTERNS IN CONGOLEUM, 3 and 2 yds. widths
CONGOLEUM RUGS of all Sizes, including 12' x 12' and 12' x 15'.
CONGOLEUM and REXOLEUM RUNNERS.

G. LEONARD KECK

PHONE 130 MORRISBURG

HELP CRIPPLED CHILDREN

BUY EASTER SEALS

LOCAL CANVASS SPONSORED BY

MORRISBURG LIONS CLUB

Wednesday, April 7 - - - Matinee & Evening

'Henry V'

PLAYING 1 DAY ONLY
AT REGULAR PRICES!

Cameo

"MISS SADIE THOMPSON" FOUR DAYS — APRIL 12-13-14 TECHNICOLOR