$3.50 YEAR IN CANADA
$4.50 YEAR IN U.S.A.

The Morrisburg Leader

SECOND CLASS MAIL REGISTRATION NUMBER - 0842

VOLUME 110, NO. 1. MORRISBURG, ONT., FRIDAY, JANUARY 7th, 1972 SINGLE COPIES 10c

AREA STUDENTS PLAN VISIT TO JAMAICA



If you really want to know about a country — go and visit it. That's what David Tucker and Laurie Brown, two Iroquois Public School students, are going to do, along with their teacher, Mrs. Gail Telford.

The senior pupils of the school have been studying Jamaica and were really impressed when the Jamaican Ambassador, Mr. V.C. Smith, came to the school and gave them an educational talk about his country.

This added jest to the learning programme as Mrs. Telford had already twinned the school with one in Jamaica, through the Provincial Government's "Project School to School". The students have been exchanging parcels, pictures and letters with the Jamaican school for some time. The purpose of course was to learn more about each other as people and obtain first hand information concerning the two countries.

The trip came to be when the Jamaican school invited two students and their teacher to visit them and Iroquois Public School has in turn extended the same invitation to their Jamaican friends.

Thanks to the Iroquois Lions, Legion and Women's Institute, along with school fund raising, the money for the students air fare has been raised, as their teacher will be paying her own way. They will be guests of the Jamaican school and all expenses will be paid when they arrive.

They will leave for Jamaica on January 9th and will return on January 19th. These were the dates suggested by the people in Jamaica as they could accommodate them readily at this time.

The students and Mrs. Telford will be staying in private homes so they can develop a real understanding of the people and community they are visiting. They will be taking part in a planned program of varied social and cultural activities during their stay.

The students will attend school in Jamaica to obtain first hand knowledge of their educational system. They will be taken on a tour of the City of Mauderville and will call on local Dignitaries. They will also visit schools in the county of Manchester and be taken to the famous Dunns River for a picnic on the beach. On Sunday they will attend a Church service and after, they will attend a tea party where they will meet more Dignitaries.

Before leaving for home they will visit Kingston, Jamaica and visit the Canadian High Commissioner besides other people of importance such as the Minister of Education.

The Principal of the school, Mr. James Shaw, feels that the entire school and community will profit from this educational adventure as Mrs. Telford and the students will bring back numerous slides and experiences to relate to everyone.

Lions Still In Top Spot Junior B League

Morrisburg Lions continued on their win streak over the holidays with wins over Winchester and Max ville teams.

On Sunday ,December 26th, the Lions were at home to Winchester and with 446 fans in attendance, the Lions came away with a 5-3 victory. Scoring for the winners were Tom Whelan with 2; Brian McNairn, Gary Hess and Roger Morell with singles. Winchester got goals from Tom Patterson, Dave VanBridger and Bill Moran. The win made up for the Lions' loss to the Hawks on November 26 and as is usual for two first place teams, it was a hard fought contest.

On January 2nd, the Maxville team came to town, and although many changes have been made in the coaching and management of the team, they were no match for the Lions. The final score was 15 to 8 for the home team. Tom Whelan continued to increase his point total with three goals. He was joined in the hat-trick category by Dale Swerdfeger. Gary Hess, Roger Morrell and Gord Dillabough notched deuces, while Hugh Gillard and Brian McNairn scored singles.

Maxville's Bob Hanson also scored a hat trick, while Pierre Beausoleil scored two. Dale Munro, Terry Desrocher and Bruce Pilon accounted for the other markers.

This weekend the Lions are away for two games, Saturday at 7:30 p. m. in Cardinal to meet the Broncos and Sunday at 2:30 p.m. in Embrun to take on the Metcalfe Jets. Metcalfe is now tied with Winchester in first place in the North Division having defeated the Hawks on two occasions this past weekend.

Lions next home game in Friday, January 14th at 8:30 p.m. when the Prescott Saints will come marching in.

Half and Half Draw winners were Shirley Murphy ad Sylvia Duval. Tickets are now available from the usual outlets for the January 14th home game. — See you at the game.

Annual Meeting by St. John's Parish

St. John's Lutheran (1284) congregation held their annual 1972 meeting Dec. 19, 1:30 p.m. This meeting was held before the severe winter weather in January. There was a very fine attendance.

In the absence of the secretary G. Anderson (O.P.P.) who was on duty, Mrs. Claude Crowder was appointed as acting Secretary for the meeting. The treasurer, Lee Casselman gave the financial report up to Dec. 12, 1971, this was adopted, which presented a better balance on hand than last year. The S.S. report was presented and adopted. This also was an improvement over last year and S.S. was conducted regularily.

The men elected on the Church Council for three year terms are: H. Lee Casselman, Paul and Russell Schwerdtfeger. These men were installed Jan. 2 during the regula service.

The annual S.S. Christmas Tree service was held after the annual meeting. The children and congregation heartily participated. The fea ture was the pantomine by a group of girls "O Little Town of Bethlehem". This inspiring service of this Sunday was followed with everyone taking part in the lunch-fellowship hour.

The pastor, Rev. F.L. Howald conducted the services and the organist was Mrs. V. Johnson.

FORMER RESIDENT MRS. LOU HAWKEN, DIED AT UTICA, N.Y.

Friends in Morrisburg will learn with regret of the death of Mrs. Lou Hawken, a former resident of the village, which occurred on November 27th, 1971 at Utica, N.Y.

Mrs. Hawken resided at Morrisburg during the 1930's, when her husband, the late Frank Hawken, was Superintendent of the Williams burg Canals. She had resided in the United States for many years, but until very recently she made an annual trip to renew friendships in Morrisburg.

Mrs. Hawken is survived by one son, Ken Hawken, of Utica, where funeral service was held. Burial was at Watertown, N.Y.

First Concert for Retarded Children

Seaway Valley School for Retarded Children held its first Christmas Concert, at its new location in Hulbert. Approximately ninety parents and interested parties acclaimed it another success.

The concert began with the entire school — twenty-four pupils and three teachers, singing Christmas Carols and othr Christmas favourites.

Wilma Angus' class presented a play — "Ask Mr. Bear" — about a little boy who did not know what to give his mother for Christmas and finally decided on a big bear hug. This was followed by a skit on Santa's Reindeer.

The junior class lead by Olive Whitteker baked a pie containing everything from pins to puppy dog's tails, and a version of the Christmas story.

A selection of folk songs was sung by the senior class directed by Carol Rumble, Seaway Valley's principal. The children showed excellent rhythm in clapping and the use of tambourines. While the seniors were dressing for their second act the Intermediate class did their own version of "T'was the Night Before Christmas".

If you have ever waited for a bus in downtown Toronto you would have appreciated the next act. The bench at the bus stop was crowded when along came a friendly neighbourhood tramp with ideas of his own. After pestering the waiting passengers the tramp took over the entire bench for his siesta.

The Santa Claus made his yearly visit to the delight of the children.

The staff of Seaway Valley School were pleased to note the presence of Mr. M.N. Hutchinson and Mr. Ian Reid, and want to say a special thank you to Rev. Rogers of Iroquois for all his help.

Approve Out-Patient Wing at Morrisburg

The Seaway Regional Hospital Planning Board has approved in principle, the recommendation of the Agnew Peckham role study for the location of an outpatient wing at Morrisburg. This information was confirmed b Hospital Administrator H. P. Stel at a recent meeting of the hospital Board of Governors.

Mr. Stel's report was a follow-up to similar approval by the Board of Governors and the Medical staff of the hospital to enable further dialogue with the Ontario Hospital Commission and the Department of Health concerning the possibilities of such a wing at Morrisburg. The proposed wing would come under the direct jurisdiction of the Winchester District Memorial Hospital.

It was made known at the meeting that Board President Reg Workman has been appointed tot the new Operational Serices Committee of the Ontario Hospital Association. This is the first time a local hospital board member has become a member of this important body.

Mr. Stel made special mention of the recent Disaster Exercise and he told oBard members he had received words of commendation concerning the excellent publicity received on this occasion. During the meeting, a letter was read urging Ontario hospital purchasing agents to "buy Canadian" where price and service were comparable, since the economy could be stimulated in this manner. Mr. Stel pointed out that the hospital has been practicing this policy for many years.

Mrs. Eric Casselman reported for the hospital auxiliary, and told the meeting that Mrs. Fred Cass had been appointed new president and auxiliary board member, replacing Mrs. Keith Carkner, who had recently moved to Trenton.

Both Mrs. Casselman and the Board president paid high tribute to Mrs. Carkner for her industrious work in the community and as a alued nurse on the hospital staff.

Board members were unanimous in congratulating the hospital staff, auxiliary and others who assisted in decorating the hospital wards for the Yuletide season.

Mr. Stel reported that work on the new coronary and instensive care units was proceeding on sched ule and that the Commission had approved the Board's plan for a new Board Room. The Administrator expressed confidence this project could be completed in time for the annual meeting in April.

Estimated cost for this important renovation will range between $7500 and $10000, but the Board expects the Commission will pick up two-thirds of the tab.

Board members were pleased to note the length of patient days in the hospital is being reduced, but also noted the increase in admissions. The director of nursing report showed 311 admissions for the month of November as compared to 267 for the same period one year ago. Laboratory tests were also reported up from 7497 to 7587.

One area of the hospital which both the Board of Governors and the medical staff are constantly trying to improve is the out-patient department where again a sharp increase from 886 to 109 i was noted.

The Board, on recommendation of the Medical staff, agreed on elimination of the automatic chest X-ray examinations on entrance to the hospital.

Morrisburg Lady Broomballers Win

December 23, Osnabrook Township played Morrisburg, at Morrisburg. The local girls came up with their fourth straight victory. The score was 5-0. Angela Lafortune scored three, while singles went to Rosie Casselman and Sandra Scott. There was only one minor penalty to Morrisburg.

On December 28, Eamer's Corner Broomball team came to play the local girls. At 1:45 Rosie Casselman scoreld and in less than one minute, she scored again. At 19:28 Eamer's Corner scored. This has been the only goal that has gone by the goalie Debbie Scott in five games. In the second period, Rosie Casselman scored. There was three minor penalties in the game. Two went to Eamer's Corner and one to Morrisburg.

On December 4, the Morrisburg Girls' Broomball team travelled to Prescott for their first of three exhibition games. With five minutes gone in the second period Marilyn McLean scored to give Morrisburg the lead, which they kept during the rest of the game. Some seven minutes later Rosey Casselman scored. The game ended up 2-0 for Morrisburg.

December 7, Prescott played at Morrisburg. With two minutes left in the game Rosey Casselman scored to give Morrisburg the win.

December 16, Prescott visited Morrisburg, with a minute gone in the first period Sandra Scott scored to give Morrisburg the lead. Six minutes later Rosey Casselman scored and again in the second period, to give Morrisburg a 3-0 lead. With one minute left in the game Angela Lafortune scored and that was it. In three games "Scooter" Scott has recorded three shutouts.

So far there has been only one minor penalty to Prescott in three games.

In 1896, a two-cent postage rate from Canada to the entire British Empire was introduced.

NELSON PRUNNER, AREA RESIDENT, DIED IN HOSPITAL

A well known resident of the area James Nelson Prunner, died suddenly at the Winchester Memorial Hospital on January 2nd.

A native of Williamsburg Township, Mr. Prunner had made his home at R.R. 2 Ingleside, and was a carpenter and farmer in his younger days. Had he lived, he would have marked his 93rd birthday on March 13th. He was a member of the United Church of Canada, and of the I.O.O.F. Lodge.

Survivors are a brother, Ernest, of Edmonton, Alta., and a sister, Mrs. Wm. Gogo (Ada) of Montreal.

Funeral service was held in the I.O.O.F. building, Williamsburg, on Tuesday, January 4th, with Rev. D. L. Gordon officiating. Interment was at the new Union Cemetery at Williamsburg.

Pall bearers were Paul Casselman, Claude Cornut, Orval Crowder Harold Gallinger, Kenneth Gallinger, Denzil Hart.

BRENNAN AWARDED ROADS CONTRACT

Grenville-Dundas MPP Don Irvine has announced that he has been notified by Hon. Charles McNaughton, minister of Transport and Communications, that Brennan Paving Company Limited has been awrded a contract for work on Highways 416 and 16 in this constituency.

The contract in the amount of $628,020.50 calls for the grading, granular base and hot mix paving of 17.2 miles of highways running northerly from the Spencerville diversion on both Highways 416 and 16.

The work is a part of the program to complete new highway 416 between Ottawa and Prescott.

December Meeting St. Peter's L.C.W.

The December meeting of St. Peter's (Williamsburg) L.C.W., was held on Wednesday evening, December 15th in the church all which was specially decorated for the Christmas season. Guests were the young women of the congregation.

Mrs. Emmerson Harriman, assisted by Mrs. Charles Whitteker, presented the topic, L.C.W.'s new Christmas family devotion "Follow the Star".

Misses Donna Brown, Debbie Barclay and Betty Whitteker sang, O Thou Joyful Day, and The Babe, the Son of Mary, and were accompanied on the piano by Mrs. Maefred Merkley.

The recording Rise Up, Shepherd and Follow, was heard. From this spiritual, the theme of the family service grows. Hymns, It Came Upon the Midnight Clear, Once in Royal David's City, The First Noel, I am So Glad Each Christmas Eve and Silent Night, were sung.

The Christmas Message, done by Dr. William Horn, President of the L.C.A. Board of Education, was heard. The service was written by Lutheran Church Woman Sarah Klos, and the music was arranged by Don Marsh, Director of Arts in Christian Education.

It was decided to send cheer baskets to shut-ins at Christmas. Mrs Don Hess moved a vote of thanks to the ladies for the re-decorating done at the parsonage. The secretary reported on the work of the L.C.W. during the past year.

The meeting closed with the missionary benediction, after which lunch was served by the committee in charge.

CURLING NEWS

An inter-church curling evening last Wednesday was a very rewarding event. The three sheets of ice were filled for the inter-church friendly games. This means six teams played six ends, after the first series six other teams played six ends, with a total of 48 curlers, mixed teams, enjoyed the games with a large group of spectators.

After the curling a tasty lunch was enjoyed.

This evening required a great deal of planning and "tel" calls. Everyone "praised" this adventure a many are looking forward to other event. The heartiest t from the curlers must go to who prepared the ice the Club for the "free" ice time ially to those who plan schedule Mr. Ed. Cass Chas. Crober and the Ladies Club, Mrs. B

QUEEN'S PARK REPORT

BY DON IRVINE, M.L.A., GRENVILLE-DUNDAS

Ontario's much publicized "mini" session took up all the available hours, and some that were not so available in the one week that the house was in session during December. In this first report, one of several columns which will be published periodically through the courtesy of this newspaper, I shall comment briefly on this busy session outlining some of the more pertinent bills which were passed, and also passing along from time to time my own personal viewpoints on your provincial government in action, and in particular how the legislation will influence the lives of the people of Grenville-Dundas.

To date I have been deeply impressed. The schedule, however, during the "mini" session was probably too demanding of the members because of the lack of a sufficient supply of prior information concerning the bills that were to be passed, and because of the element of time. When it is necessary for a house to sit until three o'clock in the morning it is quite evident that not enough time has been allowed to deal with the legislation, regardless of the importance of such legislation.

During the "mini" session at least 11 supplementary estimates totalling $173 million dollars were dealt with and 16 bills were given final reading.

Probably of chief importance to all of us is the government bill which will see income tax reduced 3.6 percent for the period July 1 to December 31 this year and three percent for 1972.

Estate taxes under the new legislation will not be applicable to those valued under $100,000 with the exemption for widows' and widowers' increasing from $250,000 to $500,000. This bill was strongly opposed by members of the NDP but supported by both government and Liberal members.

Effective January 1, 1972 health insurance premiums for persons over 65 will be paid by the government. Also next April 1 the two present health programs will be combined and will be known as the Ontario Hospital Insurance Commission working directly as a part of the Department of Health. The new rates of insurance will be $11. single and $22. for couples and families.

The government has made provision to pick up 100 percent of the tab for the building of day nurseries and up to 80 percent of the cost of operation. This new program has been oversubscribed, yet I was concerned by the conspicuous lack of applications for this assistance from our own area. It is a program worth investigating and I suggest that the legislation could be even broadened to allow more charitable organizations and church groups to operate such nurseries. I should mention that all single persons having no taxable income will receive full assistance in the payment of health insurance premiums under the new act.

The improved Municipal Seasonal Employment program will see $35 millions added over the two year period allowing for the creation of at least 30,000 jobs. Under this extended bid municipalities will be allowed to improve privately owned property, for instance the removal of trees, with the written consent of the owner.

The re-structuring of governmental departments, of course, has been high on the discussion list for all of us. I confess that I am still trying to absorb the many details outlined in the report submitted by committee chairman, John Cronyn. Although the program is the first of its kind it is evident that much dialogue resulting in probable revisions will have to be made before full implementation is made. It is my intention to speak out as much as possible on what I believe to be the good and bad points of this program.

Although I have been your provincial member only a short while I have already been able to assist various sections of the constituency in problematical areas. I will be at my office at Queens Park each week, and in the future I hope to make more convenient arrangements to listen to your ideas and suggestions personally through periodic office hours throughout the riding. In the meantime if you have a question or an idea you would like to discuss, or if you feel that I can be helpful in solving a problem at the provincial level please do not hesitate to write or phone me at Toronto or Prescott.

1971 has been a most eventful and happly year for me and I would like to again take this opportunity to thank you for the confidence you have placed in me. My wife, Eleanor, joins with me in wishing each of you a New Year of good health and much happiness.

Fantastic Savings at our 20th 1952-1972

Anniversary Sale

FAMILY OUTFITTERS LTD.

IN THE MALL PHONE 543-2856 MORRISBURG SHOPPING CENTRE

PRICES SLASHED UP TO 50% AND MORE

ON LADIES' MEN'S AND BOYS' CLOTHING AND SPORTSWEAR



ALTERATIONS EXTRA
ALL SALES FINAL

SALE STARTS THURSDAY, JANUARY 6
AT 9.00 A.M.

DENTAL -TOPICS-

×–×

Supplied by The Canadian Dental Association

CERTAIN FLUORIDE TOOTHPASTES ARE BEST

The dental profession in Canada recently made a radical shift in policy. It believes so strongly in the decay-fighting characteristics of fluorides, that it started to name commercial brands of toothpastes that are effective.

Not all fluoride toothpastes are effective. It depends on the formula. The Canadian Dental Association has named Crest and Colgate MFP as the ones acceptable to do a good job fighting decay. Brushing with any toothpaste or even just brushing with water is better than no brushing at all, but Crest and Colgate MFP can't be beat when it comes to preventing tooth decay.

Fluoridation of drinking water supplies is the best way to get this champion decay fighter to most Canadians, but many Canadian cities still have not fluoridated. Fluoridation has the endorsement also of Health Minister John Munro and the World Health Organization.

The CDA recently released figures showing only 34 per cent of Canadians receive the benefits of fluoridation. Many Canadians live in remote areas without piped water supplies and they should be using the endorsed fluoride toothpastes regularly. Their dentists can paint their teeth fluoride "baths" at low price.

[illegible] of its new policy, the CDA [illegible] sharply criticized Montreal Jean Drapeau for blocking fluoridation of Montreal's [illegible]. The dental association [illegible] the extremely high incidence of tooth decay in Quebec.

[illegible] returned your [illegible] do it now! [illegible] - the available [illegible]!

GENERAL MOTORS IS PLEASED TO ANNOUNCE THE APPOINTMENT OF:

Upper Canada Motor Sales Limited

HIGHWAY NO. 2, MORRISBURG, ONTARIO

as an authorized dealer for:

CHEVROLET - OLDSMOBILE
CHEVROLET TRUCKS

We would like to suggest that you visit Upper Canada Motor Sales Limited. It is yet another example of the progressive and dependable General Motors sales and service centres found from coast to coast across Canada.

Like every GM dealership, Upper Canada Motor Sales Limited is dedicated to the paramount objective of being first by being best. It is by providing you the customer with the finest in sales and service, that the General Motors dealer family has maintained its firm position of leadership in sales and service.

Upper Canada Motor Sales Limited is anxious to show you how they are prepared to take care of all your present and future motoring requirements. They are proud of their new cars and trucks and their quality used cars. And if it's service you need, you will receive prompt attention and careful work provided at sensible cost.

On our part, in association with all our dealers, we pledge ourselves to remain always in the forefront in the products we offer, in the services we make available, and most importantly, in the calibre of the people who serve you.

GM
MARK OF EXCELLENCE

GENERAL MOTORS OF CANADA LIMITED, Oshawa, Ont.

BEAMISH
MORRISBURG
Low Low Prices

FINE RAYON
LADIES' PANTIES
2 FOR 57¢

DINNER SIZE
TABLE NAPKINS 57¢

MEN'S
SHORTS AND TOPS
2 FOR 1.00

HUNDREDS TO CHOOSE FROM
MEN'S DRESS SOCKS
1.00

MEN'S AND BOYS'
MITTS AND GLOVES
79c TO 2.99

COTTON FLANNELETTE
MEN'S PYJAMAS
2.97

ONE SIZE FITS ALL
PANTIE HOSE
37¢

CHILD'S ACRYLIC
MITTS AND GLOVES
79c and 99c

NON-STICK LIGHT AND STRONG
SNOW SHOVELS - 3.99

TRANSISTOR
POCKET RADIOS - 9.99

XMAS TREE LIGHTS
AND DECORATIONS
HALF PRICE

MINI
HALF SLIPS
77¢

CRIMP NYLON
KNITTING YARN
3 FOR 1.00

LADIES' NOW ONLY
PARTY DRESSES - 3.88

CHILD'S SIZE 3 TO 6X
SKI JACKETS - - 2.50

FOIL ROASTING BAGS
FLAVOUR-SAVERS
39¢ AND 99¢

FREEZE POPS
PACKAGES OF 8
4 pkgs. 97¢

LADIES'
15" LEATHER BOOTS
NOW ONLY 7.76

LADIES' LONG SLEEVE
SHIRTS AND
BLOUSES
1.91

MEN'S CARDIGANS -
PULLOVERS - 4.00

BRAS
NATURAL LOOK
2.00 AND 2.50

EXTRA VALUES IN
BRA AND
PANTIE SETS
1.83 TO 2.99

DOUBLE SIZE
BED SPREADS - 7.97

CHIP & DIP
SALAD SETS - 2.50

I'M A 13 & 8
NIGHT OWL
UNISEX FLEECE-LINED, SHORT SLEEVE
JOGGING SHIRT
99¢

LOCAL and GENERAL

The winners of Morrisburg I.O. O.F. Christmas Draw, Permit No. 20235 were: 1st, Frank Marcellus, Morrisburg; 2nd, Keith Barkley, South Mountain.

Mr. and Mrs. Harold Fisher returned home last week after spending the month of December in Vancouver with their daughter, and their son in Coquitlam, B.C. While there they attended the wedding of their grandson, John Leslie Dahle, B.Comm., to Miss Joanne Verlaan, all of Vancouver. Also they attended a family reunion on Christmas Day with their daughter and son-in-law of Kamloops, B.C.

Mr. and Mrs. John Brown of Farlinger Ave., entertained at their home the following guests for the holidays: Mrs. J. A. Simpson, Mrs. Marion Percey of Verdun, Que.; Miss Mildred Fennell of Ottawa, Ont.; Mr. and Mrs. Ken Brown, Mr. and Mrs. Donald Brown, Kingston; Mr. and Mrs. Herb Brown and daughters Barbra and Bonnie of Long Sault; Mr. and Mrs. Wilfred Baker, Miss Pam Baker, of Bath; Mr. and Mrs. Bob Sargent, Kingston, Ont.

Holiday visitors at the home of Mr. and Mrs. Arnold Lawlor Sr. were: Mr. and Mrs. Arnold Lawlor Jr. and family of London, Ontario and Mr. and Mrs. Brian Hodgson of Mississauga.

Mr. and Mrs. William Ross of Thorold, and Mr. and Mrs. Joe Del Degan and family of Hamilton spent part of the olidays with Mr. and Mrs. Carson Baker and family.

Mr. Lee Deeks and Miss Lynne O'Brien spent Christmas with the former's daughter, Mr. and Mrs. T. H. McNeill and family at Mountain.

Mrs. Brian Rushton and Julie, and Miss Louise Laurin spent a few days visiting relatives in Toronto.

Mrs. John Whitteker of Williamsburg, spent Christmas day with her son, Mr. and Mrs. Rex Whitteker and family. Mrs. Whitteker spent Boxing Day with her daughter, Mr. and Mrs. Willard Steinberg and family.

Miss Lynne O'Brien and Mr Lee Deeks visited with the latter's mother, Mrs. J.D. Deeks at the Parisien Manor, Cornwall.

Mr. and Mrs Carson Baker and **family spent New Year's Day with** Mrs. John Del Degan, and Mr. and Mrs. Joe Del Degan at Hamilton.

Mr. and Mrs. Robert Eamon of Dartmouth, N.S., haev been enjoying several weeks holidays with relatives at Bayfield and Morrisburg, Ontario.

Christmas and New Year guests at the home of Alice and Russell Cameron were: Mrs. Robert Robinson and family of Cornwall; Miss Janet Robinson of Ottawa; Mr. and Mrs. Ronald Cameron ad family, Mr. and Mrs. Carman Casselman, Mr. and Mrs. Denzil Dillabough and Phillip, Mr. and Mrs. Cameron Dillabough, Mr. and Mrs. Steven Casselman and family, Mr. and Mrs. Roger Bouchard and family, from town.

Other guests during the week were Mr. and Mrs. Louis Lecompte and family of Ottawa; Mr. and Mrs. J. C. Schultz and family of Ingleside; Mr. R. Dale Dawley of Brockton, Mass.; Re. and Mrs. James A. Payton of Oshawa; Mrs. Robert Howald, Mrs. Graham Houze and family of Morrisburg.

Mr. and Mrs. Arthur F. Laurin, Angela and Terri, spent the New Year holiday with Mr. and Mrs. Bill Laurin and Jean-Paul at Markham, Ont.

Nicole, Brian and Bobbie Lecompte spent a couple of days during the Christmas holidays with Alice and Russell Cameron.

Mrs. Lorne Laurie has been a patient for some time in Winchester Hospital. Her many friends are hoping for her early return home.

Miss Mona Barr had the misfortune to fall and break her wrist last week.

Miss Rita MacGillvary of Ogdensburg, N. Y., spent Christmas with Mrs. Harry Locke and family.

Miss Anna Mae Flood spent a few days with relatives at Athens, Ont.

Mrs. Gordon McKoy spent a week with her daughter, Mrs. Bill Laurin, Mr. Laurin and Jean-Paul at Markham.

Mr. and Mrs. Steve Merrill of Toronto were New Years guests of Mr. and Mrs. Dalton Merrill.

Mr. and Mrs. Pete Couglar, Toronto spent New Year's with her parents, Mr. and Mrs. William Monror and family.

Mr. and Mrs. Jack Notman Sr., spent Christmas with their son, **Jim at Greensboro, N.C.**

Mr. and Mrs. Alex Cumming and son of Ottawa, Mr. and Mrs. Bill Hughes of Toronto, Mr. and Mrs. Robert Barclay and Michael of Dundas were guests of Mr. and Mrs. Alex Barclay for the New Year holiday.

Mr. and Mrs. John Robertson, Jennifer and Gillian, of Kirkland, Que., Mrs. T. I. Warner and family of Napanee, Mr. George Kidd of Toronto ,were visitors during the holidays at the home of Mr. and Mrs. Art Laurin.

FORTHCOMING MARRIAGE

Mr. and Mrs. Charles McMillan of Berwick are pleased to announce the forthcoming marriage of their daughter, Brenda, to Mr. Victor Brooks, son of Mr. and Mrs. Fred Brooks of Morrisburg. The marriage will take place the latter part of January.
1p.

BIRTH

CAMPBELL, — Bruce and Pat, (nee Arthurs), wish to announce the birth of their first child, a daughter, Jennifer Lee, Dec. 11th, 1971, 7 lbs., 9 oz., at Ottawa Civic Hospital. Special thanks to Dr. Gordon Louden.

WILLIAMSBURG

Mr. and Mrs. **Bismark Barkley** spent Christmas weekend guests of their daughter and son-in-law Mr. and Mrs. Don Morrow and family of Sharbot Lake, Ont. **They also visit**ed Mr. and Mrs. Edwin Barkley and other members of their family of Kingston and London, Ont.

Mrs. J.G. Woods, Truela (the dog) and Mr. Ed Dawson were guests of Mr. and Mrs. Byron Woolerton at Stittsville.

Mr. and Mrs. Willis McIntosh spent Christmas in Kingston with Mr. and Mrs. Whilfred Pommerville.

Visitors at Mrs. J.G. Woods on Monday were Mr. and Mrs. Byron Woolerton and Eric John of Stittsville and Mr. and Mrs. Eric Woolerton of Saskatoon, Sask.

LAST WEEK'S NEWS

Guests of Mr. and Mrs. Claude Casselman on Christmas Day were Mr. and Mrs. Melvin Stanley, Mr. and Mrs. Wendell Stanley of Russell, Mrs. Garnet Casselman and Dwaine of Ottawa, Mr. and Mrs. John Warner, Toronto; Mr. and Mrs. Douglas Warner and Norman of Cornwall.

Mr. and Mrs. Bob Martindale of Toronto spent Christmas with Mr. and Mrs. Ross Beckstead.

Mr. and Mrs. Wm. Rowe of Newton, Robinson and Jean Locke of Toronto spent Christmas with their mother Mrs. M. H. Locke.

Guests of Mr. and Mrs. Frank McMillan for Christmas were Mr. and Mrs. Ross McMillan of Willowdale. Keith Casselman of Kitchener and Carl Casselman of Prescott.

Mr. and Mrs. Irving Robinson. Avonmore spent Christmas with Minnie Pharaoh.

Guests of Mr. and Mrs. Clifford Casselman on Christmas Day were Mr. and Mrs. Russell Casselman and family of Brockville. Miss Brenda Whitteker of Hamilton and Mr. and Mrs. Johnnie Whittaker and family of town.

When PLANNIN' A NEW HOME / PLANNIN' A NEW COTTAGE / PLANNIN' A RENOVATION / PLANNIN' SEE LANNIN

H. S. Lannin Ltd.
GENERAL CONTRACTORS
PHONE 774-2637 WINCHESTER, ONT.

Roll up your sleeve to save a life...
BE A BLOOD DONOR

THE TEACHER'S VIEW

The Role of Student Services

Student Services (formerly called Guidance) has been defined as all those activities which assist the individual towards better self-understanding, leading to a continuing process of adjustment to a constantly changing environment. In other words, assistance in the never ending process of optimal maturation.

The panorama of student services embraces all dimensions of life adjustments and its variations, and is therefore not exclusive to the limited spheres of educational and vocational choices.

Student Services counsellors are concerning themselves more and more today with the personal and social aspect of guidance. This involves greater use of the individual counsellor — counsellee interview where the counsellor demonstrates the attitude of unconditional acceptance and concern for the student while at the same time assisting the counsellee to arrive at a satisfactory solution to his or her problem through the viewing and working out of possible alternatives and the provision of guidelines for self-direction and self-adjustment.

Generally speaking, school counsellors are dealing with the normal adjustment problems which adolescents experience in the process of growing up, the most common of which appears to be the failure to communicate with parents, teachers, and other adults. At times, however, and this is becoming more frequent, it is necessary to refer students with serious emotional problems to other qualified professional personel for more specialized assistance and treatment.

Student Services departments also, of course, provide students with the necessary information regarding educational and vocational choices through individual counseling, provision of written and audio-visual material in Student Service Information centres, guest speakers, career days, university information days, field trips, and work experience programmes etc.

Today, as our modern society becomes more complex and at the same time more permissive, the role of Student Services becomes ever more important in assisting the adolescent in the acquisition of a stable self identity involving responsibility to oneself and to others. However, adolescence does not have to be a difficult period in life if adults show more concern and respect for adolescents as human beings and provide more meaningful direction and guidelines for adolescents to measure up to. An adolescent, brought up in an environment enriched by order and love, does not give up in the face of unforeseen difficulties, but confronts them as a mature adult with courage and valor.

Brian Lynch,
Student Services Department.
General Vanier Secondary
School, Cornwall, Ont.

Needle Arts
By NANCY SEWELL



5479

Classic Cardigan

A sweater that will fit into your wardrobe with the greatest of ease. No. 5479 has knit directions for sizes 38-44 inclusive.

TO ORDER, send 60 cents for each pattern with name, address with Zip code, pattern number and size to NEEDLE ARTS, P.O. Box 5251, Chicago, Ill. 60680.

Short Takes

Two-Continent City
The city of Istanbul, Turkey, stands on two continents—Europe and Asia. The dividing line is the Bosporus, a narrow waterway connecting the Black Sea with the Sea of Marmara.

* * *

Largest Meteor Crater
The world's largest meteor crater is the Coon Butte crater in northern Arizona. It is 4,150 feet in diameter and about 575 feet deep. The crater was formed about 25000 B.C.

* * *

Gazelle Hound
The Saluki is a very swift, keen-sighted, graceful breed of dog bred in Persia, Arabia and Egypt for hundreds of years. It is used by desert tribes to hunt gazelles and is sometimes called the gazelle hound.

* * *

Origin of Word
The word kibitzer is a direct borrowing from Yiddish which, in turn, took it from the German kiebitz, meaning a meddlesome onlooker.

* * *

Historic Clock
On the night of Dec. 14, 1799, an attending physician stopped the clock near George Washington's bed at 10:20 to record the moment of the first president's death. The clock is in the Alexandria-Washington Masonic Lodge at Alexandria, Va.

* * *

Double Deaths
John Adams, second president of the United States, and Thomas Jefferson, the third president, died the same day—on the 50th anniversary of the Declaration of Independence—July 4, 1826.

CARL BARKLEY SCORES HAT TRICK

Carl Barkley scored three goals for the Morrisburg Peanuts, as Morrisburg defeated Iroquois 5-4, on December 23rd. Andy Brown tallied twice for the Morrisburg team. Iroquois goals were scored by Dale McMartin, 3, and one by Darin Hall. The outcome of the game was not decided until the final few minutes.

WILLIAMSBURG
SPORTS SHOP
Main Street
WILLIAMSBURG

Sherbrooke Hockey Sticks

Daignault Rolland Hockey Equipment

D'AOUST SKATES
Men's Ladies' Boys' Girls'

SNOWMOBILE AND BROOMBALL EQUIPMENT

Best Prices in the Area on Team Uniforms and Jackets

SKATE SHARPENING

Store Hours: Wed., 12:30 to 5:30; Fri., 12:30 to 8:30; Sat., 9:00 to 6:00.

A.H. Aumell Passes At Brampton

Many friends and relatives in the area learned with regret of the death of Alfred Henry Aumell, who passed away suddenly at Peel Memorial Hospital, Brampton on New Year's Day.

The late Mr. Aumell was born at Avonmore on November 11, 1910, a son of Andrew Aumell and his wife, the former Mary Elizabeth Delaney. He received his education at the schools of his home area, and later followed the avocation of farming until 1964, when he became an employee of Reynolds Aluminum at Richmond Hill, Ont.

On October 28th, 1939, he was united in marriage to the former Norma Jean Beaupre of Aultsville, who survives, with four sons: Larry of Ingleside; Terry of Brampton; Wayne and Wade of Ingleside; and two daughters: June (Mrs Harold Stewart) and Linda (Mrs. Harold Realburn) both of Brampton Another son, Gary, predeceased him.

Also surviving are four brothers: Lawrence of Ogdensburg, N.Y.; James and Philip, both of Norfolk, N.Y.; Bernie, of Richmond, Ont.; and a sister, Mrs. Floyd Cumming (Ida) of Mesa, Arizona.

Funeral service was held on January 3rd at 11:00 a.m. in Our Lady of Grace Church, Ingleside, with Rev. Father LaPierre officiating. Interment followed at Pleasant Valley cemetery.

Pall bearers were Don Shaver, Bismark Froats, Harry Shaver, Bert Donkers, Charles Pitcher and Glen Dafoe.

RECENT BIRTHS AT WINCHESTER MEMORIAL HOSPITAL

December 14, 1971 to Mr. and Mrs. Gerald Scott, Chesterville RR1 Twins — A son and a daughter.

December 16, 1971 to Mr. and Mrs. Dale Froats, Ingleside. A daughter.

December 18, 1971 to Mr. and Mrs. James Lemon, Winchester. — Twin sons.

December 19, 1971 to Mr. and Mrs. Robert Mattice, Morewood. A son.

December 19, 1971 to Mr. and Mrs. Raymond Lamoureux, Winchester, RR2. A son.

December 20, 1971 to Mr. and Mrs. Robert Jennings. Chesterville, RR1. A son.

December 21, 1971 to Mr. and Mrs. Blair Croskery, Metcalfe, RR2. A daughter.

December 26, 1971 to Mr. and Mrs. Sherman Crowder, Brinston RR1. Twins — A daughter and a son.

December 27, 1971 to Mr. and Mrs. Philip Thompson, Iroquois. A daughter.

December 29, 1971 to Mr. and Mrs. Donald St. Pierre,Embrun. A daughter.

December 29, 1971 to Mr. and Mrs. Albert Bourgeois. Crysler, RR3. A daughter.

January 1, 1972 to Mr. and Mrs. Gerald Curotte, Moose Creek. A daughter.

January 3, 1972 to Mr. and Mrs. Larry Declaire, Chesterville, RR3. A daughter.

January 3, 1972 to Mr. and Mrs. Stephen Summers, Ingleside. A daughter.

ALLISON IMPORT SHOPPE
MORRISBURG, ONTARIO
11th Anniversary Sale

PRICE REDUCTIONS TO 50%
ALL HIGH QUALITY MERCHANDISE

Brand Name
LADIES SWEATERS
20% OFF REGULAR PRICE

Highland Queen
SPORTSWEAR, SUITS, SLACKS
ETC. — 15% OFF

KENWOOD BLANKETS
15% OFF

Hudson Bay
BLANKETS AND COATS
20% OFF

LINENS
20% OFF AND MORE

MENS COLOURED SHIRTS
20% OFF — WHITE half price

JEWELLERY
HALF PRICE

FULLY GUARANTEED
DIAMOND RINGS
25% OFF

TEA TOWELS 59c - 69c

SUSAN VAN HEUSEN
BLOUSES 15% OFF

Regular $4.00
SLIPPERS Sale Price **$2.50**

SHOES LESS **15%**

MEN'S SOCKS 15%

FEW SWEATERS FOR MEN
REAL BARGAIN

BUXTON WALLETS - KEY CASES - ETC.
15% OFF

CUPS AND SAUCERS
reg. $2.25 - SALE $1.75

CREAMS AND SUGARS
regular $2.50 - SALE $1.75

LADIES PURSES ..... 25% OFF

China & Crystal, Royal Doulton & Belleek
15% OFF

ENGLISH MUGS 79c

SPECIAL ON RECORDS
Long Play ..... from $1.47 up

BUCHAN POTTERY (Scotland) 15% OFF

SOME STEMWARE ..... Half Price

Polyester Slacks for Ladies Reg. $18.00
SALE $11.99

LADIES SWEATERS Values to $17.95
SALE $9.95

Linen Tea Towels Reg. 80c Sale 59c ea.

SALE ENDS JANUARY 15 Store Closed Jan. 16-30
Open Feb. 3rd, 1972

ONLY THE BEST

Whether your choice is very expensive or more reasonably priced. — Watches, Clocks, Diamonds, Jewellery, Silverware, a Replate Job or Engraving, or Repairs to any of the above.— we offer only one kind of service, The Best!

WALTER'S JEWELLERY
Morrisburg Shopping Centre



Emotional Problems Not Always Mental

Some emotional problems of women over 40 may be more physical than psychological and better treated with medication than with talk, according to Dr. Dorothea Kerr, a psychiatrist at the Payne Whitney Psychiatric Clinic, who's over 40 herself.

Dr. Kerr says she became interested in the relationship between a hormonal deficiency and emotional symptoms at menopause when she took hormones as medication herself. "I then began to evaluate women patients in my age group and found much to my surprise that some of their emotional symptoms such as headaches, insomnia and mood depressions had been relieved by the hormones their gynecologists had prescribed."

Traditional psychiatry, Dr. Kerr points out, once held that emotional symptoms could be treated only by psychotherapy, but since tranquilizers and anti-depressants came into general use, "we psychiatrists have become body doctors as well as mind doctors again'. Dr. Kerr, who holds an M.D. degree, now prescribes estrogen therapy for her psychiatric women patients whenever indicated. "Their improvement she reports, "has certainly been as good as I had observed with tranquilizers and anti-depressants."

The Body is Dynamic

The woman over 40, the psychiatrist believes, is a "complex physical and emotional being and must be treated as such." She explains that at menopause, a woman's reproductive cycle ends: the ovaries wind down and so too, does their production of estrogen — the female hormone. This creates a deficiency setup, she says, somewhat like a vitamin deficiency. "Therefore, the way I treat menopausal psychiatric patients depends on the needs of their bodies as well as their minds, because the body as well as the mind is a dynamic, flexible, shifting, moving thing."

Many women in their 40's and 50's, Dr. Kerr notes, are particularly sensitive to the decrease in their estrogen levels. "At that time, almost all of them have some nervousness, some feeling of inner tension, that we call anxiety." Unless their symptoms are severe, however, the majority don't go to see their doctors. "They say: I can't expect to feel as well as I once did. I just have to grin and bear it."

Old-Fashioned Notions

Some women still don t realize the menopause is a "normal and natural" stage of life, Dr. Kerr asserts. "They retain the old-fashioned notion that women are supposed to suffer." The psychiatrist admits she had some fears of this herself — not because of old wives' tales — but because of the troublesome experience her own mother had. "Yet this kind of suffering is unnecessary when you realize how easily menopausal symptoms can be treated."

GOOD FOOD VALUES

TASTY, ECONOMICAL

PORK RIBLETS 3 LBS 95¢

COORSH — 12-OZ. EACH
SALAMI CHUBS - - - 69c

BURNS' SHAMROCK BRAND — POUND
PORK SAUSAGE - - - 55c

BURNS" SHAMROCK BRAND — POUND
TASTY WIENERS - - - 55c

BY THE PIECE — POUND
BURNS' BOLOGNA - - 35c

THICK MEATY
PORK HOCKS - - 4 lbs. 99c

FRESHLY SLICED
PORK LIVER - - - - - 33c

MOTHER'S
OATMEAL COOKIES
1¾-lb. pkg. – 79c

GATTUSO SPANISH — 15-OZ.
Queen Olives - 55c

MAXWELL HOUSE — 1-LB. PKG.
Coffee - - - 85c

FOR QUICK MEALS — 7¼-OZ.
Kraft Dinner - 18c

CARNATION FROZEN, REG. CUT
FRENCH FRIES
2-lb. pkg. – 49c

BURNS' BONELESS
Sugar Cured Ham
1½-lb. tin – 1.79

SCOTIAN GOLD
APPLE JUICE
19-oz. tin – 2/29c

SQUIRREL — 48-OZ. JAR
Peanut Butter 1.19

KRAFT
Velveeta Cheese
2-lb. pkg. – 1.74

PANTRY SHELF
TOMATO JUICE
48-oz. tin – 3/99c

FACELLE ROYALE — LARGE BOX
Facial Tissue - 33c

VOGUE — 4-PACK
Toilet Tissue - 49c

POWDERED — 5-LB. BOX
A.B.C. Detergent 1.09

WESTINGHOUSE — 40s, 60s, 100s
LIGHT BULBS
pkg. of 2 – 49c

PRINCE EDWARD ISLAND NO. 1 — 10-LB. BAG
TABLE POTATOES - - 49¢

LEMON OR
LIME JUICES
2 FOR 39¢

ONTARIO GROWN NO. 1
SMALL ONIONS
10 LB. BAG – 49¢

CALIFORNIA NO. 1 ICEBERG
LETTUCE
SIZE 24 – 33¢

ALL VALUES EFFECTIVE TILL SATURDAY, JANUARY 8, 1972
FREE DELIVERY — PHONE 543-3131

HEINZ' Food Market

THE MAX FERGUSON SHOW

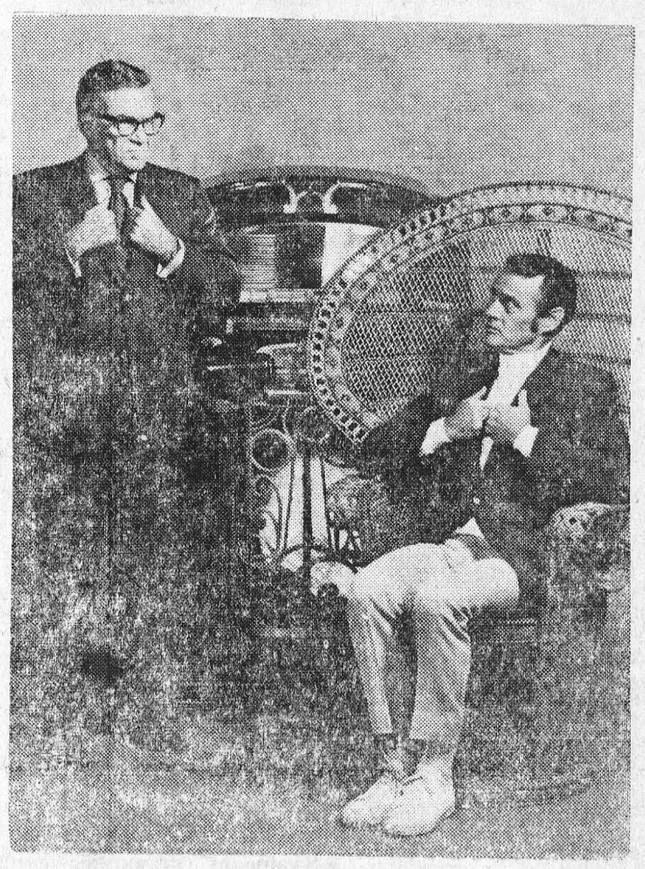

Together again! The inimitable Max (he's the one with the running shoes) and the irrepressible Allan McFee (the sartorially splendid gentleman on the left) are reunited in the Max Ferguson Show, heard weekdays at 2:3 p.m. on CBC Radio. Lots of chatter and music (Max's choice), humour, a sound quiz, and guests who make witty and wacky observations on the passing scene. All of it lively, low-key and topical. "Positively, Mr. Ferguson". "Absolutely, Mr. McFee".

A COMPLETE
FORMAL WEAR RENTAL
SERVICE FOR WEDDINGS AND OTHER SPECIAL OCCASIONS AVAILABLE AT
FAMILY OUTFITTERS LTD.
MORRISBURG — TEL. 543-2856

BEAT THE WINTER BLUES
with
ALLIS CHALMERS SNOWTHROWERS
- *up to 42" tractor mounted.*
- *7 h.p. self propelled.*

SNOW JET SNOWMOBILES
- *Clothing and Accessories.*

AMPHI CAT ALL TERRAIN VEHICLES
- *Sales and Service.*

BOUCK'S HILL FEED CO. LTD.
WILLIAMSBURG — 535-2513



SAN FRANCISCO GIANT slugger Willie McCovey, recovering from surgery to remove damaged cartilage in his left knee, says he is looking forward to spring training and has started an early conditioning program to prove it.

The 2nd FORTY

Get Moving

Dear Margaret Brookfield:

I've been a widow for about two months. I never before had the time to interest myself in charity, club work, etc., because my husband always needed me and wanted me with him. Now I find myself with all the time in the world and nothing to do. If I don't become interested in something soon, I'll fall apart. I desperately need some help

M.R.

Dear M.R.:

Why not begin by taking an inventory of your skills: Did you have any work experience before your marriage? Did you help your husband with his work? Do you know how to drive a car? Did you ever learn to type? Are you better at working with people or with things? To get some sense of what your aptitudes and interests might be, list every related activity you can think of; whether you did it for a long time or a short time, whether you were paid for it or not. Then think about the hospitals, nursing homes, schools or other institutions that might be glad to get a volunteer with your specific abilities and get in touch with them. Or contact your local Community Chest or United Fund to see if there's a volunteer clearing house in your town. Don't just sit there. Get moving.

One Mother's Problems

Dear Margaret Brookfield:

I was married when I was 33 years old and now am 40. I have very young children — a girl of 6, who's in kindergarten and two boys, 4 and 3. As a result I constantly find myself in the company of very young mothers and by contrast I feel almost ancient. Whenever I have to go to a school meeting or even to the park, I dress very carefully. At home, I think I look just great but then as soon as I'm in the company of those young mothers, I feel so inferior in looks and dress. (It's not as though I'm trying to compete with them, because I don't dress "mod.") I just can't shake this awful feeling even though I'm a youthful 40. And I keep thinking that if I feel this way now, how am I going to feel when our daughter is 16 and I'm 50. Oh dear.

N.M.

Dear N.M.:

Certain things in life are changeable; and others are not. The calendar fits into the second category. So you might as well learn to live with it instead of getting into such a dither. (Stewing about your age is only going to take the starch out of your youthful attitudes. Then where will you be?) What if you are older than the other mothers! You may also be wiser, better company, etc. So stop putting yourself down. Concentrate on what's positive in the situation and ignore the rest. After all, you're not that unusual. Bing Crosby didn't have his present family until he was 50, and then some.

DEPARTMENT OF LANDS AND FORESTS

WEEKLY REPORT

FARM WOODLOT MANAGEMENT ASSISTANCE

The success of forestry depends upon the extent to which the owner becomes the manager of his own forest.

Woodlots are improved by the use of the axe and the saw. They may be destroyed by the same tools.

To assist woodlot owners in making wise forest management decisions, the Ontario Department of Lands and Forests offers two assistance programs. First, the Department offers an advisory assistance program to all woodlot owners in Ontario. Free inspection of woodlots and advice on woodlot management is offered. If thinning in the woodlot is advisable, the trees will be marked for remoavl by Department staff. If the trees marked are saleable, the owner will be referred to a timber buyers list.

Secondly, the Department offers woodlot management assistance.— This assistance program has been made possible by the passing of the Woodlands Improvement Act in '66. Under the terms of a 15 year agreement the Department will mark an selectively thin woodlots showing good potential for sawlog and veneer log production. Normally this work has been done in upland hard wood woodlots consisting of a mixture of species such as: hard maple, basswood, white ash, white elm, black cherry, red oak nnd bitternut hickory.

Further information on the wood lot assistance programs may be obtained from your local office of the Department of Lands and Forests.

Private Landowner Assistance Program in Prescott, Russell, Glengarry & Stormont Counties

The forest management plans for work to be done in the four eastern counties of Ontario in 1972 are now reaching completion.

This year there has been an increase of approximately 15 percent in the work to be carried out. This is due to the favourable response of the landowners in these counties.

Now, About '72 . . . ?



WILLIE CASSELMAN

—PLUMBING—

MORRISBURG PHONE 543-2307

STYLES & McINTOSH

COLOR TV STEREO

Phone 652-4397 *Iroquois*

ELECTROHOME G. E. MAYTAG

SALES & SERVICE

Record Bar: *8 Track Car Tapes* *4 Track Tapes*

Closed Mondays. **Open Tues. to Sat. and Friday Nights**

W. E. FITZSIMMONS

AMBULANCE AND FUNERAL SERVICE

IROQUOIS

ESTABLISHED 1924

SERVICE IS OUR MOTTO

652-4452 or 652-4577

Things you should know about...

ONTARIO HEALTH INSURANCE

YOUR NEW COMBINED GOVERNMENT PLAN

The new "Ontario Health Insurance Plan" will provide all the coverage now available to you under both OHSIP and Ontario Hospital Insurance. And it will do so at a lower combined premium than you now pay for the two separate plans.

The new premiums will be payable in January, 1972, and thereafter, to cover benefit periods beginning on or after April 1, 1972. These new premiums will be:

- $11.00 a month for a single person, and
- $22.00 a month for a family (2 or more eligible persons)

REPLACES "OHSIP" AND "ONTARIO HOSPITAL INSURANCE"

The Ontario Health Insurance Plan will replace the OHSIP (medical) and Ontario Hospital Insurance plans as of next April 1, and you will then have only:

- **one** plan to deal with;
- **one** health insurance identification card;
- one health insurance number (your former Ontario Hospital Insurance number);
- **one** combined premium to pay.

If you now have Ontario Hospital Insurance, your changeover to the new combined plan will be automatic. **No action on your part is required as the new plan will be based on the existing hospital insurance billing system.**

FREE FOR SENIOR CITIZENS

(After 1-year Residence in Ontario)

As of January 1, 1972 residents aged 65 and over are exempt from paying Ontario Health Insurance premiums to cover themselves and their eligible dependents. To benefit from this exemption, insurance may be transferred to the name of the older spouse if it is presently in the name of a spouse under age 65.

Most residents aged 65 years and over have already applied for premium-free coverage, but if you have not done so, please write to the Plan giving your Ontario Hospital Insurance number, your OHSIP number, and month and year of birth.

Persons who turn 65 after January 31, 1972, should apply at the time for free coverage. **If you pay your premium on a direct basis, write to the Plan for an application. If you pay through a group, advise your group.** Premium-free coverage will take effect on the first day of the month in which your 65th birthday occurs. Any premiums paid to cover benefit periods beyond that date will be refunded.

PREMIUM ASSISTANCE

(After 1-year Residence in Ontario)

Effective with the benefit month of April, 1972, individuals and families with no taxable income for the year 1972 are eligible, on application, for 100% Ontario Government premium assistance.

Individuals with less than $1,000 taxable income in 1972, and families with total taxable income of under $2,000 are eligible for 50% premium assistance. This will reduce the monthly premiums to $5.50 for such individuals (instead of $11.00) and to $11.00 for an eligible family (instead of $22.00).

Taxable income is the amount on which a person pays income taxes, after subtracting from his total income all exemptions and other deductions to which he is entitled.

Note: If you remit your premiums on a direct basis, details on Premium Assistance will be mailed with your next Premium Notice. Residents enrolled in groups will be informed through their groups.

NEW IDENTIFICATION CARDS

The Plan will provide each insured single person and each insured head of a family with a new Ontario Health Insurance Identification Card to use for insured services received **on or after April 1.** Anyone who has not received his or her card by that date should use the current Hospital Insurance Certificate, after April 1, 1972, for medical and hospital services until the new card is received.

Your present OHSIP card should be used when claiming for medical and practitioner services received up to March 31, 1972.

IMPORTANT

As the present Ontario Hospital Insurance numbers and billing system will form the basis of the new plan, anyone who does not now have hospital insurance coverage should register without delay.

Applications are available in banks and hospitals and from offices of the Ontario Health Insurance Plan.

BE SURE YOU ARE COVERED NEXT APRIL 1st!

ONTARIO HEALTH INSURANCE COMMISSION
2195 Yonge Street, Toronto 295, Ont.

For ALL Your

INSURANCE

REQUIREMENTS

HILL INSURANCE AGENCY

MORRISBURG : ONT.

TEL. 543-3069

When PLANNIN' A NEW HOME
PLANNIN' A NEW COTTAGE
PLANNIN' A RENOVATION
PLANNIN' SEE LANNIN

H. S. Lannin Ltd.

GENERAL CONTRACTORS

PHONE 774-2637 WINCHESTER, ONT.

SMITH'S STUDIO

Specializing in

PHOTOGRAPHY OF CHILDREN

B & W and COLOR

- PORTRAITS
- GROUPS
- PASSPORTS

Ph. 543-2873

62 Kyle Drive

MORRISBURG

MONUMENTS

Where You Buy The best For Less

Satisfaction Guaranteed

NO. 1 GRANITE ONLY

Cemetery Lettering

DWIGHT CROWDER

WILLIAMSBURG, ONTARIO

PHONE 535-2683

H. C. FAIRBAIRN AND SON

FURNITURE DEALER

FUNERAL SERVICE

PHONE COLLECT TO:

MORRISBURG: 543-2271

IROQUOIS 652-4775



EARL BAKER

Exclusive Texaco Distributor of Heating Oils, Farm Gasolines and Lubricants in the Morrisburg Area.

TEXACO FUEL CHIEF

PHONE: 543-2962 or 543-2890

Morrisburg — Ontario

MURIEL'S FLOWERS

WORLD-WIDE

WIRE SERVICE

PERSONAL ATT ON TO ALL ORDERS

WINCHESTER 774-2201

NOW HEAR THIS

In sone science fiction there is less of fiction and more of fact. An example is Colossus, a chillingly possible drama adapted and directed by Henry Comor from the novel by British writer and computer expert, D.F. Jones. It's scheduled on CBC Stage, Jan. 8. Don Harron plays Prof. Sordin, designer of Colossus, a super computer in charge of defence of the free world and a store for every kind of information. The voice of Barry Morse as Colossus was recorded separately from the rest of the cast, then given special treatment to give Comor and tecmfwypetaondfevaoi it a marvelously sinister effect. Comor and technician Derek Stubbs spent nearly 100 hours on the production.

Alan King, like Henry Comor, is also an actor, writer, and director. He performed the functions of writer and director for Letters of a Remittance Man, heard on The Bush and the Salon, Jan. 3. It's based on the book by W.H.P. Jarvis, a fictional account of the experiences of an English remittance man in 1908 in the Canadian west. According to King, it's such an accurate picture of the class of people who came here at that time, and their attitudes towards the country and people that it could almost be classed as non-fiction.

Ideas presents a two-part show on Jan. 10. Part I is a documentary by Val Clery on the Power of the Press in Canada; Part II centres on The Press in the Maritimes, where the power of the press is obvious because the papers rest in the hands of a few families.

The CBC Talent Festival 1971-72 continues on Musicscope, Thursdays until the end of March. One of Canada's most important and comprehensie competitions, the yearly CBC search for new Canadian talent affords not only excellent experience and exposure for young musicians in this country, but also gives the radio audience the chance to hear what the standard is across the country. Carl Little, assistant network supervisor of the CBC's music department, speaks of the rise in quality of performance and says, "this year was particularly encouraging in the string category. Instead of the usual dearth in this area, the category is one of the strongest".

For the first time in CBC history, a classical music special is simulcast in stereo on CBC-TV and FM Radio on Jan. 5 when the network presents An English Concert with noted British composer Sir Michael Tippett conducting the Toronto Symphony in a program of compositions by William Walton, Frederick Delius, Gustav Holst and Tippett himself. To achieve the maximum effect, viewers in regions which have CBC-FM are advised to watch the program on their TV sets with the sound off and listen to it on their FM radio sets.

JALNA



Executive producer John Trent (centre) chats with stars Paul Harding and Kate Reid during a break on the Jalna set. The 13-part series, based on the novels of Mazo de la Roche, will be telecast on CBC Television, beginning this month.

DUNDAS FARM NEWS

VALUE OF EAR CORN

How do you relate the value of ear corn to the market price of 15.5 percent moisture shelled corn? A question often asked at this time of year in respect to the farm to farm sale of ear corn.

The problem involved in this situation is to convert ear corn to a 15.5 per cent shelled corn equivalent. To do this three factors must be established:

(1) shelling percentage (2) moisture percentage and (3) weight.

Shelling percentage may be calculated but in most cases it is reasonable to use an 82 percent shelling. Moisture should be determined by a representative moisture test and the weight accurately obtained on reliable scales.

As an example, let us assume that the grain moisture of the ear corn in question is 15.5 percent. One ton of this corn would yield 82 per cent shelled corn or 1640 pounds. The equivalent price then of this ear corn is 82 percent of the price of dried shelled corn.

Ear corn, however, very rarely reaches 15.5 percent kernel moisture and that factor must be taken into consideration. Using a second example at 30 percent kernel moisture, one ton will yield the same. 1640 lbs., but only 1143 pounds of this is dry matter and converting to a 15.5 percent equivalent, one ton of 30 percent ear corn will yield 1359 pounds of 15.5 percent shelled corn. As a ratio 1359 is 68 percent of a ton, therefore, the equivalent price is 68 percent that of shelled corn price. Or in other words, if you can purchase dry shelled corn (15.5 percent moisture) for $45.00 per

The following conversion factors based on the above formula will act as a guide in the sale or purchase of ear corn:

At 20 percent moisture multiply shelled corn price by .777; at 25 percent moisture use .728; at 30 persent use .680 and at 35 percent moisture use .631.

A further breakdown of this conversion table is avilable at your local Extension Branch Office of the Ontario Department of Agriculture and Food.

Dairy Management Day

The County Milk Committee is promoting a open county meeting on Thursday, January 13th, 1972. at 1:30 p.m. in the Winchester Town Hall. At this meeting Dr. Fisher of the Veterinary Services Branch at Kemptville will be talking about the Mastitis Survey that was conducted in Dundas County. Mr. Graham Hooper also of KCAT will be talking about Dairy Herd Replacements. Freeman Miller, OMMB Fieldman, will also be present. The program should have something of interest for everyone.

We take this opportunity to extend best wishes for the New Year.

THE RED CROSS SERVES FOR YOU

Crossword Puzzle

Electoral College

HORIZONTAL

1 —— York has 47 electoral votes
4 —— has 4 electoral votes
8 Rhode Island —— has 4 votes
12 High priest (Bib.)
13 City in what may be 49th state
14 Prod
15 Female relative (coll.)
16 French statesman
18 Perfumed pads
20 News —— show election activities
21 Rowing tool
22 Cry of Bacchanals
24 Without
26 Dry
27 Musical syllable
30 Ejection
32 Closer
34 Well-wisher
35 Get free
36 Brown
37 Small children
39 Show disapproval
40 Weary
41 Lair
42 Wrath
45 Causing reverential fear
49 —— has 12 electoral votes
51 Electrical atom
52 Mountain
53 Equal
54 Boy
55 Cooking vessels
56 Vipers
57 Streets (ab.)

VERTICAL

1 Cape
2 Pen name of Charles Lamb
3 —— has 12 electoral votes
4 Beneath
5 Blow a horn
6 Entertainer
7 Garment edge
8 Consent
9 Theater box
10 First king of Israel
11 Poems
17 Eats away
19 Speed
23 Climbing plants
24 Yielding
25 Emanation
26 Enthusiasm
27 Oils from whale blubber
28 Corded fabrics
29 War god of Greece
31 Whole
33 Hurts
38 Torments
40 Inclines
41 Horned ruminants
42 Upon
43 Roman emperor
44 Insect
46 Cry
47 Ditch around a castle
48 Finishes
50 Watering place

Here's the Answer





MORRISBURG FUEL & HEATING LTD.

(MacDONALD FUELS AND MacDONALD ELECTRIC)

24 HOUR EMERGENCY BURNER SERVICE

543-2833 OR 543-3367

INDUSTRIAL, COMMERCIAL AND RESIDENTIAL WIRING

SUNOCO HEATING OIL

MURRAY MacDONALD

MARK MacDONALD

Office Hours: 9.00 a.m. to 6.00 p.m. Monday thru Saturday

48 FIFTH STREET — MORRISBURG

ENGLISH'S

Before Alterations **SALE**



LADIES' and MISS PETITE DRESSES

ALL DRASTICALLY REDUCED

We are way overstocked

Reg. Priced ..... 15.98 to 27.98

NOW 25 TO 50% OFF

	REG.	NOW
LADIES' COATS	49.95	32.98
	54.95	36.65
33% OFF	65.00	42.98

ALL LADIES' HOT PANT DRESSES

Regular Price	*14.98*	*19.98*	*29.98*
NOW	**9.98**	**14.98**	**19.98**

A FEW LADIES' PANT DRESSES Size 9 - 11 - 12 -13 - 14. HALF PRICE to Clear.

Reg. Price 22.98 — 24.98 ..... NOW 11.49 and 12.49

LADIES' TUNIC PANT TOPS — Reg. 8.98 to 12.98. NOW .... 6.77 to 9.77

ALL MEN'S PULLOVERS AND CARDIGANS — 20 to 25% OFF.

MEN'S JACKETS and SAFARI COATS 10 to 25% OFF. — Corduroy, Wool Melton and Poplin Club Jacket.

MEN'S PENMAN 71 TOP AND BOTTOMS, Reg. 3.50 each. TO CLEAR NOW 2.66

ALL CHILDREN'S JACKETS. Size 2 to 6X — 33% OFF.

MANY MORE ARTICLES ON SALE TO MAKE ROOM.

DON'T FORGET TO SHOP OUR

WHITE ELEPHANT COUNTERS

OF BROKEN SIZES — Children's Pants, Children's Overshoes, Men's Pants, Ladies' and Children's Flanelette Pyjamas. — It's too cold for a Sidewalk Sale.

ENGLISH'S FAMILY CENTRE

HWY. 31 *Between Williamsburg and Morrisburg* 543-2744



CARD OF THANKS

We wish to thank all our kind friends for their many acts of kindness shown to us during our recent bereavement in the death of our beloved wife and mother. Our thanks also to those who sent us sympathy cards, and special thanks to Dr. Houze, the clergy, and H. C. Fairbairn & Son.

THOMAS RUSSELL
AND FAMILY.

1p.

I wish to express my sincere thanks to everyone who visited me, and for cards, letters and flowers I received while I was a patient at the Ottawa Civic Hospital and since my return home.

ED HANSON.

1p.

FOR SALE

6-STRING ACOUSTIC GUITAR in good condition.
PHONE 543-2595.

1p.

HAND PICKED McINTOSH APPLES. $1.00 Bushel. Bring your own containers.
GRAHAM BECKSTEAD,
R. R. 1, Morrisburg.
Phone 543-2676.

1c.

---

2 SINGLE BEDS. Brand New. Never been used. Reasonable price. Box Spring and Mattress.
PHONE 543-2191.

1p.

VACUUM CLEANERS and FLOOR Polishers. Will demonstrate in your home.
RALPH COULTHART,
Morrisburg, Ontario.
ELECTROLUX CANADA LTD.

49-1/72p

1970 SNO-JET. 15 h.p. Good as new $375.00. Also Alouette Cutter $75.
PHONE 652-2127.

45tfp.

FOR RENT

TWO-BEDROOM APARTMENT IN Morrisburg. Available February 1st. Phone:
Days: 543-3316.
Nights: 535-2359.

1-2c.

APARTMENT TO RENT— Suitable for couple. Hot water heated. All modern services. Garage. Immediately available. Along Highway 2, between Iroquois and Cardinal.
TEL. LONG SAULT 534-2621
After 7:00 p.m.

48-tfc.

HELP WANTED

CLERK - TYPIST REQUIRED IMMEDIATELY. The responsibilities of this job include typing, clerical work and receptionist duties in an Industrial Plant Office in the Morrisburg Area. A Grade 12 Commercial background, with 2 to 5 years experience preferred, but not essentiall. Th working conditions, salary and benefits compare favourably with any in the area.
If interested, apply in writing to:
P. O. BOX 460,
Morrisburg, Ontario.

1c.

WANTED TO BUY

A SMALL SECOND HAND COOK STOVE, burning coal or wood — or a small annex.
PHONE 543-2288.

1c.

BUSINESS OPPORTUNITIES

EARN MONEY IN SPARE TIME
Men or Women to re-stock and collect money from New Type high quality coin operated dispensers in your area. No selling. To qualify, must have car, references, $1,000.00 to $3,000.00 cash. Seven to twelve hours weekly can net excellent income. More full time. We invest with you — — and establish your route. For personal interview write: B.V. DISTRIBUTORS LIMITED, Dept. "A", 1163 Tecumseh Road, East, WINDSOR 20, Ontario.

1p.

ORGANS & PIANOS
CONN ORGANS
LESAGE PIANOS
SALES AND SERVICE
ROY FAWCETT
Winchester - 774-2205

GLEN-STOR-DUN LODGE
INVITATION TO TENDER

Sealed Tenders, plainly marked as to contents will be received by the undersigned, on behalf of the Committee of Management, until 12:00 noon January 9, 1972, for the supply and delivery of the following listed commodities to Glen-Stor-Dun Lodge Home for the Aged, Cornwall, Ontario, with approximate quantities required, more or less:

Milk, 10,000 gallons.
Butter, 4,000 pounds.
Bread, 13,500 loaves.

Information to bidders, specifications and tender forms may be obtained for the above from K. A. MacMillan, Administrator, Glen-Stor-Dun Lodge.

The lowest or any tender, or any part thereof, not necessarily accepted.

R. J. LAPOINTE,
Assistant Secretary,
P. O. Box 698,
Cornwall, Ontario.

1c.

Stormont, Dundas and Glengarry County
Roman Catholic
Separate School Board

TENDER
PAPER TISSUE AND TOWELS

Sealed tenders on the above will be received by the Business Administrator no later than 4:00 P.M., Wednesday, January 19, 1972.

Persons interested in bidding on this tender are requested to obtain the necessary tender forms from The Purchasing Department, 408 Twelfth Street, West, CORNWALL, Ontario, referring to Tender No. 1 - 1972.

MAURICE G. VARIN,
Purchasing Agent.

1c.

Stormont, Dundas and Glengarry County
Roman Catholic
Separate School Board

TENDER
LAMPS

Sealed tenders on the above will be received by the Business Administrator no later than 4:00 P.M., Friday, January 21, 1972.

Persons interested in bidding on this tender are requested to obtain the necessary tender forms from The Purchasing Department, 408 Twelfth Street, West, CORNWALL, Ontario, referring to Tender No. 2 - 1972.

MAURICE G. VARIN,
Purchasing Agent.

1c.

STORMONT, DUNDAS & GLENGARRY COUNTY BOARD OF EDUCATION

TENDER
BUSSES

Sealed bids will be received for the above up until 4:00 p.m., Wednesday, January 12, 1972 by D. N. Shuttleworth, Secretary-Treasurer. Persons interested in bidding are requested to obtain the necessary tender forms from the Purchasing Dept., Administration Bldg., 305 Baldwin Avenue, Cornwall, Ont. by referring to No. 1-72.

1c.

THE STORMONT, DUNDAS AND GLENGARRY COUNTY BOARD OF EDUCATION

requires for January 4, 1972

Teacher of
Conversational French

Laggan Public School
Laggan, Ontario

for period January 4th to approx. February 8th, 1972.

This position inolves teaching Conversational French for 75% of the time and serving as Principal's Relief Teacher for the other 25%.

SALARY — Supply teacher rate of $27.00 per day for the first 10 days and according to experience and qualifications beginning on the 11th day.

Applications will be received by:

A. E. KELLEY
Superintendent of Personnel,
Stormont, Dundas and Glengarry
County Board of Education,
305 Baldwin Avenue
Cornwall, Ontario

1c.

• COMING EVENTS •

SNOWMOBILE RALLY

The second annual Williamsburg I.O.O.F. Snowmobile Rally will be held January 22nd, 1972, leaving from Legion Hall, Boucks Hill (1 mile east of Williamsburg) at 12 noon. Entry fee of $5.00 includes rally, 2 meal tickets, dance (bar facilities available). Trophies awarded by Williamsburg I.O.O.F., donations by local businessmen. Limited number of tickets available — may be purchased in advance at Tupper's Barber Shop, Williamsburg, Taylor's General Store, Williamsburg, or call 535-2265.

1-2c.

MINOR BASKETBALL MEETING

There will be a meeting of all those interested in coaching boys minor basketball on Monday, January 10, 1972 in the Morrisburg Civic Centre at 7:30 p.m. Please! A lot of kids need YOUR HELP!

1c.

NOTICE

Pursuant to By-Law No. 3625, the January Session of the Council of the Municipal Corporation of the United Counties of Stormont, Dundas and Glengarry will be held in the Council Chambers, County Buildings, Cornwall, on Monday, the 17th day of January, A.D. 1972, at ten o'clock a.m.

L. C. KENNEDY,
County Clerk-Treasurer.
County Buildings,
Cornwall, Ontario.

1-2c.

ATTENTION

FARMERS

You will receive the best prices for your dead, sick and disabled cows and horses. We have no collectors. You deal directly with us. You have added benefits of the money usually paid to collectors.

This is the largest receiving plant in the region.

24-hr. Service 7 Days a Week

FOR PROMPT SERVICE
CALL COLLECT TO
HERB LOUCKS
Winchester Phone 774-5256
or
GUY MACHABEE
Crysler Phone 987-2818
Collector's Licence No. 182-C-69
Receiving Plant St. Albert
134-RP-69

35/71-35/72

HOMEOWNER LOANS

FOR FAST RELIEF
FROM NAGGING BILLS
get a
"HOMEOWNER LOAN"
from
C.A.C. REALTY LIMITED
A SUBSIDIARY OF
CANADIAN ACCEPTANCE
CORPORATION LIMITED
8 SECOND WEST,
Cornwall, Ontario
For appointment call
MR. BOB BLANCHARD
932-2825
or
198 KING ST. W.,
Prescott, Ontario
MR. J. EMOND
925-4211

CRAFT HOUSE
IROQUOIS SHOPPING PLAZA
TEL. 652-2177

On Hand: Grumbacher Artists' Supplies inc. Oils, Brushes, Sketch Pads.

Hard cover books; Paperbacks.

Canadian Crafts, Weaving, Pottery, Jewellery, Woodcarvings.

Fresh Film - Colour / black and white. Film Processing.

OPEN HOURS, JANUARY: Monday to Sunday inclusive: 1 to 5 p.m. Wednesday and Friday evenings, 7 to 9 p.m.

1-4c.

MIXED STAG

For Victor Brooks and Brenda McMillan. Bouck's Hill Legion, January 15th. $2.00 couple.

1c.

WOMEN'S INSTITUTE

The 1972 January meeting of the Morrisburg Women's Institute will be held in the Senior Citizens' Club Room on January 13th at 8 p.m. (instead of 2 p.m.). Hostess will be Mrs. Ross Casselman and her committee. She will introduce a special speaker for the evening.

THE STORMONT, DUNDAS GLENGARRY COUNTY BOARD OF EDUCATION

requires for January 4, 1972 or as soon after as possible

AUDIO-VISUAL ASSISTANT

for the Audio-Visual Centre serving the schools operated by the Board. Duties will include:

- **recording programs on videotape**
- **audio and video tape duplicating**
- **slide and filmstrip duplicating and production**
- **shipping, receiving, checking films to and from school**
- **photographic work**
- **preparing overhead transparencies**
- **etc.**

SALARY RANGE $6000 to $8000.
- **initial salary - $6000 plus allowance of up to $600 for acceptable, related experience.**
- **Fringe benefits.**

Applications will be received by:

A. E. KELLEY
Superintendent of Personnel,
Stormont, Dundas and Glengarry
County Board of Education,
305 Baldwin Avenue
Cornwall, Ontario

1c.

FLOYD FISHER
REAL ESTATE BROKER
MORRISBURG ONTARIO
PHONES:
Office 543-2044
Residence 543-2355

TOWNSHIP OF OSNABRUCK — Near Gallingertown, on large lot a 7 room frame home with glassed porch, full basement, floor furnace, large kitchen has tile floor, sink and pantry. Diningroom, livingroom, 4 bedrooms, bathroom. New drilled well. Garage. $8,000.

IROQUOIS — Good location, corner lot. Cement block and frame building. OHA furnace. TV tower. Two apartments finished, one, one bedroom and one, two bedroom 3rd apartment partly finished and room for 4th apartment. Asking $25,000.00

MARIATOWN — New three bed room aluminum siding Bungalow, tile and rug floors, Kitchen with dining area, livingroom. 4 pc. bathroom. Full basement O.H.A. furnace. $15,000.

MORRISBURG — Convenient to shopping centre a well kept 4 bedroom frame home, full basement, propane gas heating. Large kitchen has sink, cupboards, El. Stove, self defrosting frdge, washer and dryer, dining area. Large livingroom, family room. Asking $14,500.

IROQUOIS — On large well landscaped lot, beautiful river view, a well constructed nicely finished three bedroom Brick Bungalow. O.H.A. furnace. Kitchen has tile floor, sink, good cupboards, El. stove, fridge, dish washer, washer and dryer. Diningroom. Large livingroom. Garage, closed in breezeway.

SALESMEN:

John Allison	**543-2989**
Alton Bolton	**543-2002**
Harold Fisher	**543-2213**
Bill Marshall	**543-3200**



The Churches

MASS HOURS AT
ST. MARY'S CHURCH
MORRISBURG
SATURDAY — 7:30 P.M.
SUNDAY — 11:00 A.M.

IROQUOIS
ST. CECILIA'S CHURCH
SUNDAY — 9:30 A.M.

ST. JAMES
ANGLICAN CHURCH
Rev. C. W. Earle, L.Th., Rector

EPIPHANY I, Jan. 9/72—
St. James, Morrisburg—
8:00 a.m.—Holy Communion.
9:45 a.m.—Sunday School.
11:00 a.m.—Matins.
Holy Trinity, Riverside—
9:30 a.m.—Holy Communion.
1:45 p.m.—Sunday School.

THE UNITED CHURCH OF CANADA
Lakeshore Drive Church
Morrisburg, Ontario
REV. G. BRUCE, B.A., Minister
Mrs. J. Graham, Director of Music
Sunday, January 9th, 1972—
9:30 a.m.—Sunday School.
11:00 a.m.—Morning Worship.
We want to be of service. Anyone wishing transportation, please call 543-2343 or 543-2824.



THE PRESBYTERIAN CHURCH IN CANADA
KNOX CHURCH, MORRISBURG
Rev. T. H. Boyd, B.Sc., B.D.
Mrs. J. Degray, Organist
Sunday, January 9th, 1972—
MORNING WORSHIP, 11:00 a.m.
SUNDAY SCHOOL: Pre-School and Kindergarten Classes at 11:00 a.m. (during Church Service); all others at 9:45 a.m.

ST. LAWRENCE EVAN. LUTHERAN PARISH
EPIPHANY I, Jan. 9/72—
St. Paul's—
10:00 a.m.—The Service.
11:00 a.m.—Sunday School.
St. John's—
1:30 p.m.—The Service and S.S.
Everyone Welcome to Every Service

THIS SUNDAY
PLEASE ATTEND THE
CHURCH OF YOUR CHOICE



COUNTRYMAN ELECTRIC
CHESTERVILLE ONTARIO
PHONE 448-2474

MORRISBURG BAKERY



SEE TED, YOUR MAN FOR
FRESH BAKED!
Bread, Cakes, Cookies, Donuts
WHITE BREAD - 4/$1.00
On Hwy. 31 *Tel. 543-9093*
(OPPOSITE HILL'S TRAILER PARK)
OPEN DAILY 8:00—6:00 *FRIDAY 8:00—9:00*

ENJOY AN EVENING WITH
THE CANDYLYNS
RETURNING BY POPULAR DEMAND
Every Friday and Saturday at
THE LOYALIST HOTEL
Starting January 7th

JANUARY SPECIALS
—AT—
BERT'S BEAUTY SALON

$15.00 PERM — NOW $12.50
$12.50 PERM — NOW $10.50
$10.50 PERM — NOW $ 8.50

BOOK EARLY AND SAVE
SALE BEGINS JAN. 10 TO JAN. 31
BERT TIPPINS