$3.50 YEAR IN CANADA
$4.50 YEAR IN U.S.A.

The Morrisburg Leader

SECOND CLASS MAIL REGISTRATION NUMBER -0842

VOLUME 110 NO. 50. MORRISBURG, ONT., FRIDAY, DECEMBER 22nd, 1972 SINGLE COPIES 10c

Lamoureux Again is Speaker - With Tory as his Deputy

Prime Minister Pierre Trudeau announced this week that he will nominate Lucien Lamoureux Independent M.P. for Stormont-Dundas to serve once again as Speaker, when the House of Commons opens the new sitting on January 4th.

He confirmed in the same announcement that he would also nominate Robert McCleave, Conservative M.P. for Halifax - East Hants for the office of Deputy Speaker. The nomination of Mr. McCleave will mark only the second time since Confederation that a member of the Opposition has been proposed as deputy speaker.

Mr. Trudeau's announcement said that Opposition Leader Robert tSanfield has agreed to second the nominations of both men when the House sits.

"In the newly-elected House, in which no one party has received a majority, it is particularly important that there be a spirit of co-operation if our parliamentary system is to work effectively", the Prime Minister said.

"I feel that the election of Mr. Lamoureux and Mr. McCleave to these two offices will further that co-operation in the House".

Mr. Trudeau also said he will nominate Gerald Laniel, Liberal M.P. for Beauharnois, and Prosper Boulanger, Liperal M.P. for Mercier, as deputy chairman and assistant deputy chairman respectively of committees of the whole.

The only previous time that the speaker and his deputy have been members of different parties, was during the period 1918-21, when a Unionist government was in power in Canada, under Conservative Prime Ministers, Sir Robert Borden and Arthur Meighen.

Mr. Lamoureux, 52, was re-elected to the Commons as an independent for Stormont-Dundas in the October 30 election. He has been a member since the general election of 1962, when he ran as a Liberal. He was deputy speaker from 1963 to 1065, and elected as Speaker in 1966.

Mr. McCleave, who is 50, has represented his Halifax riding since 1957 except for a two-year period after the 1963 election.

This Christmas Why Not . . ?

Mend a quarrel.
Seek out a forgotten friend.
Dismiss suspicion and replace it with trust.
Write a love letter.
Share some treasure.
Give a soft answer.
Encourage youth.
Manifest your loyalty in word and deed.
Find the time.
Forego a grudge.
Forgive an enemy.
Listen to someone.
Apologize if you are wrong.
Try to understand.
Banish envy.
Ease your demands on others.
Think first of someone else.
Appreciate.
Be kind and gentle.
Laugh a little.
Laugh a little more.
Deserve confidence.
Return charity for malice.
Decry complacency.
Express your gratitude.
Go to church.
Welcome a stranger.
Gladden the heart of a child.
Take pleasurein the beauty and wonder of the earth.

Senior Citizens Held Wind-up Meetings for This Year

The Morrisburg Senior Citizen's Club have held some interesting and pleasant meetings in recent weeks, and in spite of cold stormy weather, the attendance was fairly good. The Dec. 1st meeting opened at 8 p.m. with the President Mrs. C. Manning in the chair. The minutes of the previous meeting were read by the Secretary, Mr. John Foster who also gave the Financial standing of the Club Mrs. G. Mulholland and Mrs Fred Casselman agreed to act as refreshment hostesses for the month of December. It was later learned with regret that Mrs. Casselman had been admitted to Hospital owing to an accident. Sincere good wishes for a speedy recovery are extended to Mrs. Casselman, Mrs. Lena Glover will act in her place.

Cards with Birthday wishes were sent to Mrs. C. Manning, and to Mrs. Velma Casselman. "Get Well" cards were mailed to Mrs. Blanche Smith, Mrs. Mabel Flynn, and Mrs. Fred Casselman. A new member, Miss R. Cross was welcomed to the Club. Mr. and Mrs. Robert Burns who celebrated their 50th Wedding Anniversary on December 10th were "At Home" to their fellow members and were sent messages of congratulation. Mrs. George Rutherford was thanked for her donation of "Reader's Digests" for the Club library.

The outstanding event of the year was the Christmas Party held in the clubroom on December 13th, and which was attended by more than 50 persons.

An excellent turkey dinner, complete with all the "trimmings" was a credit to the ladies who put forth their best efforts to provide a sumptous meal, much enjoyed by everyone.

The "Birthday Song" was sung for Mrs. Hattie Clarke who recently celebrated her 92nd birthday, and a hearty vote of thanks to Mr. Fred Broder, also more than 90 years young, for his generous gift of a turkey for the dinner. Following the dinner a program of music, readings, and recitations — even a little dancing, made for a pleasant evening of entertainment.

Carol singing, accompanied by Mrs. Bessie Shennette at the piano followed by readings by Mr. John Foster, Mrs. W. Groves, Mrs. C. Manning, and two very beautiful solos by Mrs. Robert Burns.

The singing of "Auld Lang Syne" by the members brought a happy ending to the 1972 Christmas Party.

On Thursday, Dec. 14th the group gathered in the clubroom for the purpose of bagging candy and apples, which amounted to several hundred bags. This little chore was gladly done to help the Morrisburg Chamber of Commerce, the Lions Club, and the Fire Dept. who are jointly sponsoring a Christmas Party for the local children.

The Morrisburg Senior Citizens held their final meeting for this year on Dec. 15th, and will resume on January 5th, 1973.

Announce Purchase of Sun Oil Terminal Facilities

George T. Kaneb, President of Universal Terminals Ltd., announced today, the purchase of the Sun Oil Terminal in Matilda Township, located on the St. Lawrence River, just West of Morrisburg, adjoining Universal's own terminal. The purchase included docking facilities at full Seaway depth, pipelines, storage tanks and office building.

Universal now has storage facilities for gasoline, stove oil, No. 2 Furnace oil and No. 6 Bunker Fuel, with ample space for future expansion.

The Company's terminal at Cornwall harbour is limited for space and cannot be used for any future expansion of huge tank facilities.

The recent purchase makes it possible to handle the expected expansion of industrial and domestic fuels in the Seaway Valley. The general shortage of natural gas and expected higher prices for gas at the well-head in Western Canada, coupled with the wasteful use of electricity for heating make it imperative to be prepared for substantial increases in the use of fuel oil.

The world - wide dramatic increase in the use of all forms of energy will continue to strain every known source; Hydro, Natural Gas, Coal, Petroleum and Nuclear Energy. There is no longer any cheap source of power because of the increase in the cost of oil - gas exploration, production, transportation, refinery and marketing.

These conditions will inevitably be reflected in the selling price of all forms of energy in the future.

GIFT EXCHANGE HELD BY ST. PAUL'S L.C.W.

A pot luck supper, gift exchange and Christmas programme were features of the December meeting of St. Paul's Lutheran Church Women, Morrisburg, which was held in the Parish Hall. Mrs. Hilda Black played the role of Santa Claus and Mrs. Robert Howald accompanied the carol singing, a read a poem, and conducted a Christmas game.

The President, Mrs. Leonard Barkley, presided over the Worship Service and Mrs. Walter Bowman read the Bible story.

Mrs. Volker Gruetzner reported that 375 lbs. of used clothing had been sent to Lutheran World Relief.

Mrs. Ross Casselman and Mrs. Richard Casselman will be on the altar committee for January.

Reverend F.L. Howald presided over the election of officers for 1973 and 1974. The Executive was voted into office for a second term as follows: President, Mrs. Leonard Barkley; First Vice President — Mrs. Graham VanAllen; Second Vice-President — Mrs. Hugh Shennette; Secretary —Mrs. John Schultz; Treasurer— Mrs. Volker Gruetzner. A standing vote of thanks was given to the Executive for their two years of service.

Mrs. Walter Bowman and Mrs. Kemp Beckstead will be the Nominating Committee for the next election.

Rev. F.L. Howald closed the meeting with the Benediction.

HYDRO WARNS OF UNSTABLE ICE CONDITION IN AREA

During the next few weeks ice conditions on Lake St. Lawrence will be changing rapidly and the use of the ice covered lake may be hazardous. Flows have been reduced by 30 percent at Cornwall to facilitate the formation of an ice cover downstream. This will mean a temporary rise in the level of Lake St. Lawrence of 4-5 feet at Cornwall with a diminishing effect on the river level as you reach Brockville.

39 JOBS CREATED BY NEW PLANT AT HAWKESBURY

The Hon. Don C. Jamieson, Minister of Regional Economic Expansion, today announced that two firms in Ontario have accepted regional development incentive of fers from his Department. An estimated total of 39 jobs are expected to be created by these projects.

Sun Wheels Limited of Warsaw, Indiana, U.S.A. has accepted an offer of approximately $42,000 for a new plant in Hawkesbury to produce wire spoked wheels. The project is expected to create an estimated 39 jobs. The offer is based on a rate of ten per cent of the approved capital costs, estimated at $113,000, plus $800 for each job created.

Each offer is subject to conditions specified under the provisions of the Regional Development Incentives Act.

Warning of Steering Problem in New Cars

Owners of 1971 and 1972 Plymouth Cricket Automobiles were urged today by Transport Minister Jean Marchand to return their cars, if they have not already done so, to a Chrysler dealer because of a possible steering failure in these vehicles.

The Minister expressed his concern that only one-half of the 5,876 affected cars had been fixed since a recall campaign was undertaken by Chrysler in May of this year.

The steering problem involves possible failure of the rack and pinion steering assembly. Loss of steering and control could result. Accidents have resulted from such failures both prior to the recall campaign and in recent weeks.

Chrysler has already notified owners and instructed dealers, under recall notification No. 129, to inspect these vehicles, under warranty coverage, to replace the original steering assembly with a modified part (Part Number 712-66734). Sufficient replacement parts are available at dealers or Chrysler service depots to fix all of the affected vehicles in Canada.

Unfortunately, all owners have not responded to the Company's appeal through the recall notifications.

Until the original steering assembly has been checked or replaced, all owners are advised to operate their cars with extreme caution and at reduced speeds. In the interest of safety, Mr. Marchand urged all owners of 1971 and 1972 Plymouth Cricket automobiles to return their cars immediately to their Chrysler dealers for corrective action.

Christmas Meeting By Lakeshore UCW

The evening unit of the U.C.W. at Lakeshore Drive United Church enjoyed a well-prepared program on December 12th and there were 21 ladies, also 3 visitors, despite the wintry blizzard and cold wind blowing outside.

After a short business session, which included the very happy financial results of a new "over and above" missionary project concerned with the needs of the Rev. B. E. Malekebu, of C.C.A.P., Malawi, Central Africa, the meeting was turned over to Miss Alice Cameron. Under her guidance, everyone present entered into the real feeling of Christmas, each one contributed her share of "doing" ,and the time simply flew by on wings.

Miss Cameron concluded the the Christmas program with a short and carefully thought-out address about the real dangers of being thoughtlessly selfish in this land of plenty in which we live. She compared Dickens' idea of this matter of selfishness in his day, by bringing to our minds various segments of his "Christmas Carol" with Scrooge and and Scrooge's lifetime of selfishness to all around him.

Yet, there is always another chance to stop and think, to try and make up, if we can, for lost time in this world today, just as Scrooge managed to do in his. A very thought-provoking idea of Miss Cameron's indeed.

Then the ladies chose their tiny Christmas wreaths made by nearly 300 plastic fasteners . . . . the ladies had brought in well over 1000 in different colours during the past year, for handicrafts used by many schools in Guyana, South America . . . and a delightful lunch was served after the closing prayer and remarks of oppreciation had been made to Miss Cameron, Mrs. Wellwood Adam, the Unit Leader, and also the ladies responsible for the refreshments. The lights of the beautiful Christmas tree set in the centre of the Allen Hall by the Sunday School, blended very attractively with the candle - lit small tables around the tree, and all considered it a very well spent and worthwhile evening.

OBJECTIVE RAISED THIS YEAR FOR CANCER SOCIETY

Twelve thousand dollars is the objective for the 1973 April Cancer Campaign for the Dundas Unit of the Canadian Cancer Society. This is up $1,000. from the 1972 objective which was achieved. $2,300 was also contributed throug the In Memorium Fund and $2,500 tnrough bequests.

These figures were reported at the Annual Meeting of the Unit which was held Dec. 11th at Chesterville. Mr. G.J. Dobbe presided.

Attending the meeting were Mr. J. Hilliard and Mr. E. Tufts representing the Eastern Ontario district.

Reports were given by Mrs. K. Beedie, Mrs. A. Brownlee and Mrs E. Barber. Plans were made for a Cancer Forum to be held in March 1973.

The following slate of officers were appointed for next year; President: G.J. Dobbe, Vice Pres. Mrs. A. Marcellus, Secretary; Mrs L. Allison, Treasurer: P.G. Hewitt, Education Chairman: H. W. Manchester, Campaign Chairmen: A. Graham and R. Coleman, Transportation Chairman: Mrs. E. Barber, Service to Patients: Mrs. A. Brownlee.

NO LEADER NEXT WEEK

There will be no issue of The Morrisburg Leader during the week between Christmas and New Year's, and our next issue will be dated January 5th, 1973.

In this last issue for the year 1972, and before saying good-bye to the old year, we would like to say a sincere thank you to all our readers and advertisers for their generous support during this year that is ending. Without your help, we certainly could not exist or function. Thanks, too to the dedicated people in the district, who supply us with news of their areas, and help us to produce a better newspaper.

We hope that everyone everywhere will enjoy the happiest Christmas they have ever known and that you may enjoy life's richest blessing, good health, with enough of this world's goods to keep you comfortable throughout the coming year.

Please drive carefully during the holidays. We want to still have our readers with us to begin 1973.

We were going to make a few more suggestions from our font of peerless wisdom, but found them all contained in a little item in "Our Sunday Visitor", which we have reproduced on this page. It is entitled "This Christmas, Why Not....?" Please read it.

BROOMBALL NEWS

Mariatown Flyers won their first game of the season by upsetting second place Williamsburg 4-1.— Rick Darling scored 3 goals and John Johnston scored the other for the Flyers.

Sam Laurin scored his second goal of the game with only seconds left as Norm's Gulf and Black's Red Barons battled to a 2-2 tie. Ian Taylor scored both goals for the Red Barons.

John Vaughan had just a super night in nets for Les' Supertest as he stopped everything that the Mutual Blue Jeans shot in his direction. Don Mabo beat him on a breakaway and Steve Casselman put one in his own net as the Blue Jeans and Les' played to a 1-1 tie.

Tom Whelan scored one goal and assisted on both goals by Tony Cummings as the Outcasts shut out Beaver Jets 4-0. Don Whelan getting the shut-out.

Here are the team-standings at the half-way mark.

Team	GP	W	L	T	F	A	Pts
Mutual Blue Jeans	7	4	1	2	26	3	10
Outcasts	7	4	2	1	22	8	9
Williamsburg	7	4	2	1	12	6	9
Norm's Gulf	7	3	1	3	15	10	9
Les' Supertest	7	3	2	2	11	8	8
Red Barons	7	3	3	1	17	17	7
Mariatown	7	1	6	-	6	22	2
Beaver Jets	7	1	6	-	3	35	2

MAY CHRISTMAS

BRING YOU JOY

AND THE NEW YEAR

HAPPINESS and PROSPERITY

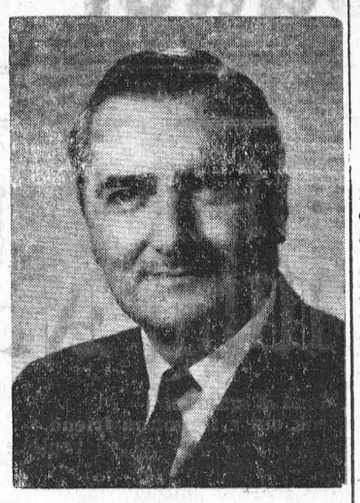

Lucien Lamoureux

Member of Parliament for Stormont-Dundas

DOCTOR DEBUNKS OLD MYTHS ABOUT "CHANGE"

"Change of life" is not a l[illegible] misleading term but "a pathetic description" of a natural process, according to a noted gynecologist.

Dr. Ira Tepper of the Long Island Jewish-Hillside Medical Center, speaking on the topic, "What You Always Wanted to Know About the Menopause, But Were Afraid to Ask", said that the correct way to regard this phase in a woman's life was as "a period of adjustment."

"The expression 'change of life' conveys the idea that a woman will deteriorate physically, mentally and/or sexually — that a steady downhill process is about to occur," Dr. Tepper told a women's volunteer group, which met at the medical center recently.

He defined the menopause for them as "the transitional phase in a woman's life when menstrual function ceases." This time should rightfully be called "the climacteric," he said, explaining that the term—derived from the Greek —means a rung in the ladder. "In essence, "he said, "the woman is going over a rung of life's ladder, passing from her child-bearing years to her non-reproductive years.

Fallacies Refuted

Refuting some other myths about the menopause, Dr. Tepper said it was a fallacy to believe that the earlier menstruation begins, the later the menopause will occur. "The age of menopause is determined by heredity, constitutional and environmental factors," he noted. "When it comes to menstrual patterns, daughters tend to follow their mothers."

Declaring that the average of the menopause is about 50 now, whereas it was 45 or 46 only two decades ago, he attributed this change to "improved nutrition, planned parenthood and better health care for women today."

According to the gynecologist, about 20 percent of menopausal women show no symptoms — their menstrual function simply ends. The remaining 80 percent will experience some signs in varying degrees such as: hot flushes, palpitations, insomnia, headaches, fatigue and pains in the joints, he said.

Tapering Off

The hot flushes and other symptoms are probably related to the "ups and downs of hormone production," Dr. Tepper pointed out. Because the ovaries taper off at that time, the amount of estrogen —or female hormone — they secrete also declines. This is a gradual process that usually takes place over several years, he explained, adding that estrogen replacement therapy is often used nowadays to relieve such hot flushes and to alleviate some other menopausal conditions.

The climacteric woman needs "support, reassurance and understanding," as well as medical treatment to improve her general health, Dr. Tepper believes. "When her feeling of wellbeing is restored," he said, "one might better describe this phase of her life, not as a time of decline, but as a time she can enjoy."

Peace on Earth

MAY THE PEACE AND JOY OF CHRISTMAS BE IN YOUR HEART AND IN YOUR HOME — NOW AND THROUGHOUT THE YEAR

DON & ELEANOR IRVINE & FAMILY

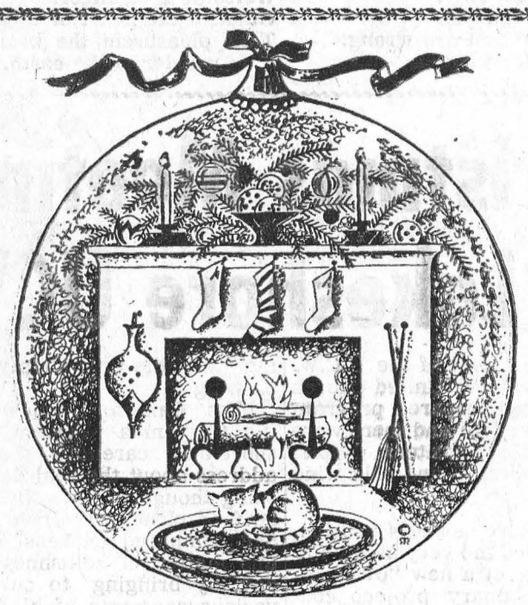

Warm Christmas Wishes

A cozy setting makes home the place for every heart during the Christmas season.

THE STAFF

BANK OF MONTREAL

A Warning On Xmas Lights

Ontario Hydro's electrical inspection department issued a warning today about indoor and outdoor Christmas lighting.

According to Hydro, a common danger exists when a light socket has been left empty after the removal of a burned out or broken bulb. The empty socket may invite an inquistive child to put a finger into the socket and get the inevitable shock.

Another hazard occurs when metallic reflectors become "live" when they contact a bare wire or empty socket.

The interchanging of indoor and outdoor lighting sets may lead to further trouble. Indoor lighting sets were meant for use inside the home only. They are not built to stand the severe outdoor winter weather which can rapidly deteriorate insulation with the consequent possibilities of electric shock and fire.

"If you have an old set of lights indoor or outdoor, check it very carefully before deciding to use it just one more time," says an electrical inspector. "Splicing or taping worn wiring may not always lead to savings."

One thing to look for when buying lighting appliances of all kinds is the CSA label, which indicates the item has been safety tested and approved by the Canadian Standards Association.

And says the electrical inspector, "Turn off Christmas tree lights before going to bed . . . just in case."

TWENTY MILLION ADULT VIEWERS IS TARGET

About 20 million adult viewers in Canada and the U.S. will be the target of a winter television campaign sponsored by the Ministry of Industry and Tourism to attract visitors to Ontario .

Consisting of 60-second commercials depicting Ontario winter activities and attractions, the series will be broadcast December 31 — Feb. 18 in the markets of Detroit, Cleveland, Buffalo, Rochester, Syracuse, Minneapolis, Duluth, La Crosse, Toronto, Hamilton, and Winnipeg.

The campaign is scheduled in prime and fringe times for a minimum of about 10 spots a week in each market area.

Greetings

Holiday time is aglow, in the hearts of young and old. Add to its warmth our bright "thank you."



BANK OF NOVA SCOTIA

RON HALL, MANAGER AND STAFF

When you run out of Quality Chekd egg nog, the party's over.



SMITH'S DAIRY LTD.

PHONE 543-2081 MORRISBURG



Best Wishes for Christmas

To you... the family, too! We wish the merriest and brightest.

HODGINS LUMBER LTD.

MORRISBURG, ONTARIO

SPECIAL - -

CASH & CARRY

POINSETTIAS

5 — 8 BLOOMS

ONLY $3.49 EACH

DURANT'S FLOWERS

TELEPHONE 448-2060

1 LOCATION ONLY CHESTERVILLE

THE BEACHCOMBERS



Pat John, an 18 year old Sechelt Indian, in his role as Jesse Jim in CBC-TV's The Beachcombers (Sundays at 7 p.m.) in which he plays Bruno Gerussi's partner.



Santa Claus Brings **FURNITURE TOO**

We are ready and willing to assist shoppers select that Special Gift for Everyone in the Family.

TABLES - CHAIRS - CHETERFIELDS - CARPETS

MARSDEN-GALLAUGHER

FURNITURE CARDINAL, ONTARIO

FREE DELIVERY. Open Thursday and Friday Evenings Till 9:00 P.M.

THIS CHRISTMAS SHOP AT HOME

YOURS SINCERELY

BY MRS. WELLWOOD ADAM

Have you ever helped to make a huge snowball from just a tiny one, in years gone by? I watched some children, only the other day, panting and puffing with their exertions while pushing and shoving quite a big snowball along.

A snowball, as it gets bigger, picks up more than snow, for leaves and twigs, sticks, even stones go along with it; they don't really belong to a true snowball. They may help to increase its bulk, but a lot of the beauty from what was first clear and clean, has gone.

I think the Christmas religious and spiritual festival, as it has been rolled across nearly 20 centuries, has gathered to itself all sorts of things which do not properly belong to it, such as Christmas trees, holly wreaths, mistletoe, plum pudding, coloured lights and Christmas cards (not to mention Christmas bills). All these do help to give so many of us an enchanted time, and I enjoy them myself, but they have **nothing** to do withe very **first Christmas**. We could take them all away, and **still** have the essential Christmas religious and spiritual festival. Something has been lost down the years!

Merchants speak of Christmas goods, the world over, but the real Christmas goods are intangible . . . . they are gladness and joy, kindness and tenderness, peace and good will above all, and all other spiritual gifts and assets to our living, but arese considered first, any more? You may not agree, of course, but on the other hand, you just might!

We hear over the radio and TV: "Only 10 more days left to do your Christmas shopping", and then the words: "I dread Christmas" from a saleswoman in a store, as she anticipates her tired feet later. Again, I was in a store one mid-November day in Port of Spain, Trinidad, shopping with two good friends of mine; they were Asiatic, and wearing most beautiful saris. No freezing cold winds and snow and ice there! The counters were already covered with new Christmas merchandise and dusky customers thronged the place. My friends, though, had no time for the Christian faith, for all they saw were mere fripperies, ostentation, artificiality, noise and raucous music . . . to them it seemed all so terribly out of place for a supposed-to-be spiritual and deeply religious fesival. They had no time for the shallowness (as it seemed to them), of the Christian religion, and would be glad when it was over. So much for what professing Christians show to people who may be taking stock from the outside of their little world. Rich and poor alike, have their own private opinions about Christmas, for there are a few Scrooges and Bob Crachits, as Dickens truly portrayed, in the world yet.

tSill Christmas was once a blessing, and I have the feeling that it is time we endeavoured to put the surface attractions very much in second place, and seek until we find the original feeling of the blessedness of Christmas, for it is there, most certainly so! There are a few Christians left, and we are to be found in the far corners of the earth, who still take time out daily, for the little amenities that add to life's graciousness. Maybe we are 'the old-fashioned one', but let us not be concerned about this kind of criticism. There are so many, young and old alike, who are in need of Christmas as it was meant to be originally. There is something about it that means so much in so many ways known to believers, such as the hope of a better and peaceful world, and good will to all around . . . . and so I could go on. And why not?

So, with these few thoughts, I pass on to you my sincere wish that the coming days of Christmastide will be quiet and spiritually restful as you spend them amongst your loved ones.

I certainly look forward to it all.

ONTARIO MUST GRANT INCREASE TO FARMERS SAYS FEDERATION OF AGRICULTURE

"Either the provincial government's Ontario Milk Commission must give dairymen the price increase they need, or the taxpayer have to subsidize fluid milk," says Frank Wall, vice-president, Ontario Federation of Agriculture.

The producers' bargaining agent, the Ontario Milk Marketing Board, asked for a fluid milk price increase of 57 cents a hundredweight.

"This was a legitimate request. It was based directly on rising input costs. The Commission refused to meet producers' demands on the grounds that consumers & the market would not stand the price increase. This is short-sighted. Who will keep dairy cattle in the future if the price of milk is frozen while input prices soar."

Wall said the function of a marketing board is to gear supply to demand, and get just returns for producers.

"Marketing boards can not live if government bodies control the price. What we are witnessing is government depressing the price so that the farmer is subsidizing the consumer." "Why should the farmer always be expected to carry the load, what about society as a whole?"

"The Federation demands that either milk producers be allowed to gain their just returns from the market place, or else the provincial government should immediately subsidize fluid milk by 22 cents a hundredweight.

He points out that the OMMB's request to raise the floor price does not reflect the recent jump in livestock feed prices. The price of oats is now 34 cents higher than last year's price. Corn prices have climbed by 23 per cent, and soya meal by 41 per cent. United Co-operatives of Ontario feed analysts say feed costs, alone, have added 36 cents to the cost of producing 100 pounds of milk within the last 12 months.

"Farmers need every penny they asked for," adds Wall.

No Cutbacks in Beds Seen at Winchester Hospital

There will be no cut-backs in beds or services at the Winchester District Memorial Hospital. This information was given to the members of the Hospital Auxiliary at their December meeting by the hospital administrator. Mr. Stel felt the reason for this decision was based on (1) the manner in which the board handled the finances of the hospital, providing the necessary equipment but leaving out the frills (2) the co-operation of the medical staff who have tried to keep costs down and to make better use of the hospital beds by shortening the stay of patients (3) the entire staff have made every effort to make ends meet. Mr. Stel also expressed his appreciation of the work of the auxiliary.

Miss Legris, Director of Nursing, gave an interesting avtivities report which indicated that Winchester District Memorial Hospital is indeed a busy place with an increase in bed occupancy.

A number of Units reported successful money-making activities. Williamsburg had a bake sale. Ormond, a Tupperware Party.—Morrisburg held a mini-bazaar, prior to and during the meeting. Winchester reported a most successful membership canvass with 418 members recruited.

The treasurer's report indicates a financially good year.

Mrs. Cass reported the Chesterville Brownies and Guides are making favours to brighten the patients' trays at Christmas.

After a short discussion on proposed changes in the Nominating Committee structure, the president asked the members to think it over and come back in January with some concrete suggestions.

The tuck cart will be operated in January by the Cass Bridge Unit.

Mrs. Midge Smith reported that Auxiliary members had worked 483 volunteer hours in oNvember.

Mrs. Rose Campbell made an appeal for some small used toys and books for the main and outpatients waiting rooms. As children under 12 are not allowed to visit in the hospital, many are left in the waiting room. With a few books and toys, time would pass much faster and the children would be happier. As storage space is limited the emphasis is on small toys.

The next meeting will be January 11th at 2 p.m. Please note change of time.

HOCKEY REPORT

Weekend Scores

Dec. 15 — Prescott 7, Alexandria 3; Spencerville 5, Morrisburg 3.

Dec. 16 — Winchester 3, Embrun 2 (Winchester's first game in their new rink) Cardinal 4, Morrisburg 2.

Dec. 17 — Metcalfe 5, Spencerville 2; Morrisburg 11, Winchester 0; Alexandria 11, Embrun 4 (Alexandria played at Embrun at 2:30 p.m. and then in Prescott at 7:30 p.m.) Prescott 8, Alexandria 4.

Up-To-Date Standings

South	GP	W	L	T	Pts	GF	GA
Cardinal	13	10	3	0	20	75	52
Morrisburg	14	9	3	2	20	77	41
Prescott	15	7	6	2	16	86	71
Spenc.	14	4	9	1	9	47	67
Alex.	15	8	5	2	18	72	73
Metcalfe	13	4	5	4	12	72	63
Embrun	14	4	8	2	10	68	82
Win.	14	3	10	1	7	39	82

Mike Siddon of the Morrisburg Lions earned his 2nd shutout of the season when the Lions burst Winchester Hawk's bubble 11-0. Allan Hare scored a hattrick, with pairs by Hugh Gillard, Chuck Irvine, and Dale Swerdfeger. Singles were by Vince Davies and Brian McNairn who also had 5 assists.

Against Spencerville Friday night before a small crowd, Allan Hare, Chuck Lawlor and Hugh Gillard scored but were unable to beat the Spencerville Bruins.

Luckily only 1 game was cancelled due to weather conditions.

Captain Big Doug Casselman will lead the Morrisburg Loyalists into the new Chesterville arena on Tuesday, December 26th against the powerful, undefeated Embrun Panthers. The Loyalists, formerly known as The Combines, 1971-72 O.D.H.A. Champs lost 6-3 earlier to Potsdam and then defeated Fort Covington 5-1. 2 top goalies tend the Loyalist nets - Rick Drop po, formerly of the Morrisburg Juniors and Brockville Braves and Father Art Appleton of the Flying Fathers.

For this 8 p.m. Boxing Day game, free tickets will be distributed to all district public school children and a CCM bicycle donated by Charlies Sport Shop, Morrisburg will be given away.

The Loyalists feature many of their old players, Quenneville, St. Jean and Alguire from Cornwall; Tomalty, McCabe and Duncan from Potsdam; along with Morrisburg boys, Bill "Cookie" Lawlor, Fred Harper, Bill Dillabough Jr., Larry Garner and Bob Joyal. Potsdam Grads of Clarkson College will oppose the Loyalists on Jan. 12th.

The Panthers remain undefeated in O.D.H.A. Intermediate A Play.

Schedule For The Holidays

Fri., Dec. 22 — Metcalfe at Winchester; Embrun at Alexandria; Prescott at Morrisburg. All games played at 8:30 p.m.

Sat., Dec. 23 — Morrisburg at Spencerville; Prescott at Cardinal; Alexandria at Winchester. All games played at 7:30 p.m.

Sun., Dec. 24 — Embrun at Metcalfe at 2:30 p.m.

Tues., Dec. 26 — Metcalfe at Morrisburg at 2:30 p.m

Wed., Dec. 27 — Cardinal at Spencerville; Prescott at Winchester. Games played at 8:30 p.m.

Thursday, Dec. 28 — Spencerville at Cardinal, 8:30 p.m.

Friday, Dec. 29 — Metcalfe at Embrun; Winchester at Alexandria, Morrisburg at Prescott. — All games played at 8:30 p.m.

Saturday, Dec. 30 — Metcalfe at Cardinal, Prescott at Spencerville All at 7:30 p.m.

Sunday, Dec. 31 — Embrun at Morrisburg; Winchester at Metcalfe. Played at 8:30 p.m.

Friday, January 5 — Winchester at Embrun; Spencerville at Metcalfe; Cardinal at Prescott; Alexandria at Morrisburg. All games played at 8:30 p.m.

Saturday, January 6 — Embrun at Cardinal, Morrisburg at Spencerville. Played at 7:30 p.m.

Sunday, January 7 — Alexandria at Metcalfe, Embrun at Winchester. Games played at 2:30 p.m

PROGRESSIVE CONSERVATIVE MEETING

Mrs. Gwen Bower-Binns, president, was hostess at a luncheon meeting at the Chelsea Club, in Ottawa. Senator Quart joined thte members for lunch.

At the meeting which followed, the executive noted with regret, the absence of some of the members due to illness, and welcomed Mrs. Verna McGladry, as interim treasurer.

The choosing of delegates to the Progressive Conservative Annual Meeting, to be held in Toronto in February, was discussed.

Mrs. Bower-Binns, Chairman of Resolutions, urges the members to avail themselves of the opportunity to present worthwhile resolutions, and plans to ask the various branches to do the same.

Due to the date of the Annual Meeting in Toronto, which a number of delegates from Eastern Ontario will be attending, the Annual Meeting of this Association, already overdue because of the recent election, will be postponed again. A regular Spring Meeting will be held in May and the Annual Meeting later in the year.



Merry Christmas

FLORENCE AND MAHLON
WISH ALL THEIR FRIENDS AND PATIENTS
A MERRY CHRISTMAS
AND A HAPPY, HEALTHY NEW YEAR

SEELEY'S CHIROPRACTIC CLINIC

Prescott **Ontario**



CHRISTMAS WISHES

We wish you a Christmas lit by happiness, warmed by contentment, well-stocked with many comforts.

THE BARNHARTS

SANDRA, JOE, TODD AND LESLIE-ANNE



ALWAYS READY TO HELP



A SPECIAL MESSAGE of

Yuletide Greetings . .

—FROM—

ARCHER'S

Highway 43, Midway Between Winchester & Chesterville

We would like to take this opportunity to wish our many, many friends in Morrisburg and the surrounding area, the very, very best for the festive season and the same for the year ahead.

Three World Nonstop Records

New Long Range Jet Links Continents

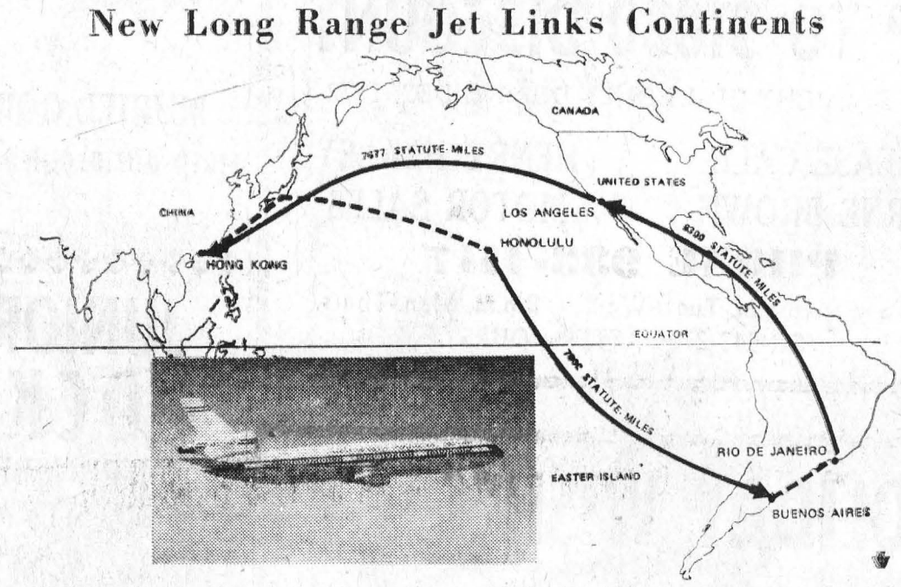

Latest advances in aviation technology are bringing faraway places ever closer to home, as was dramatized when one of the world's newest jetliners, the McDonnell Douglas DC-10, recently set three world nonstop flight records in a single week. In a dramatic demonstration of its long range capabilities, the first intercontinental model of the wide-cabin tri-jet spanned 7,677 miles from Los Angeles to Hong Kong in 14 hours, 44 minutes. Three days later, the huge, quiet plane flew 7,800 miles from the Pacific island city of Honolulu to Buenos Aires, Argentina, far below the equator, in 14 hours and 18 minutes. To end the week, the new DC-10 took less than 12 hours, to fly the 6,300 miles from Rio de Janeiro, Brazil to Long Beach, California — where McDonnell Douglas produces the 250 to 380 passenger jetliner.

In one week's flying — more than 30,000 miles in 57½ hours — the far ranging DC-10 spanned the far Pacific, crossed the equator, soared over the Andes mountains and Amazon jungle, then cruised over Central America and up the length of Mexico to touch down in Southern California — and proved the world will never be as large again.

The Churches

ST. JAMES
ANGLICAN CHURCH
Rev. C.W. Earle, L.Th., Rector
CHRISTMAS--TIDE SERVICES
ADVENT IV, Dec. 24 and CHRISTMAS EVE

St. James
8:00 a.m.—Holy Communion
9:45 a.m.—NO Sunday School.
11:00 a.m.—Holy Communion (Said)
(Sunday School will take part in the Service).

Holy Trinity
10:00 p.m.—Holy Communion.

CHRISTMAS EVE - Dec. 24 & 25

St. James
11:00 p.m.—Carols
11:30 p.m.—Holy Communion. (Sung).

CHRISTMAS DAY - DEC. 25

St. James
10:00 a.m.—Holy Communion.

CHRISTMAS I - DEC. 31

St. James
8:00 a.m.—Holy Communion
9:45 a.m.—Sunday School.
11:00 a.m.—Holy Communion.

Holy Trinity
9:30 a.m.—Holy Communion.

Would all those desiring their Christmas Communion at home, please let the Rector know. It will be a pleasure to come to your home.

"UNTO US A CHILD IS BORN - UNTO US A CHILD IS GIVEN"

THE PRESBYTERIAN CHURCH IN CANADA
KNOX CHURCH, MORRISBURG
Rev. T. H. Boyd, B.Sc., B.D.
Mrs. J. DeGray, Organist
Sunday, December 24th, 1972—
MORNING WORSHIP, 11 a.m.
SUNDAY SCHOOL: Pre-School and Kindergarten Classes at 11:00 a.m. (during Church Service); all others at 9:45 a.m.

THE UNITED CHURCH OF CANADA
Lakeshore Drive Church
Morrisburg, Ontario
REV. G. BRUCE, B.A., Minister
Mrs. J. Graham, Director of Music
Sunday, December 24th, 1972—
11:00 a.m.—Morning Worship.

ATTEND THE CHURCH OF YOUR CHOICE AT CHRISTMAS

MASS HOURS AT
ST. MARY'S CHURCH
MORRISBURG
SATURDAY — 7:30 P.M.
SUNDAY — 11:00 A.M.
IROQUOIS
ST. CECILIA'S CHURCH
SUNDAY — 9:30 A.M.

MIDNIGHT MASS DEC. 25th
Both Morrisburg and Iroquois

MORNING MASS, DEC. 25th
Iroquois 9:30 a.m.
Morrisburg — 11:00 a.m.

NEW YEAR'S MASSES
Sunday, December 31st—
New Year's Eve Mass at Morrisburg, 7:30 p.m.
Monday, January 1st, 1973—
Mass at Morrisburg, 11:00 a.m.
Mass at Iroquois 9:30 a.m.

ST. LAWRENCE EVAN. LUTHERAN PARISH
4th SUNDAY ADVENT AND CHRISTMAS EVE

St. Paul's—
10:00 a.m.—The Service
11:00 a.m.—Sunday School and Practice.
7:30 p.m.—Christmas Eve and Tree Service with Sunday School & Congregation—The Pageant: "O Little Town" will be presented.

December 31st—
Old and New Year Service

St. John's—
Christmas Eve Service, 1:30
December 31st, 1:30—
Old and New Year Service.

A BLESSED CHRISTMAS TO ALL FROM THE PARSONAGE

OPEN BOWLING
INGLESIDE LANES
SAT. - 3 P.M. TO 11 P.M.
SUN. - 1 P.M. TO 7 P.M.
ODD LANES WEEK NITES
CALL 537-9400
FOR RESERVATIONS

NOTICE
A VERY SPECIAL XMAS PRESENT AWAITS THE NEW CAR BUYER WHO IS INTERESTED IN A RIDEAU 500 2-DR. OR 4-DR. SEDAN or A MERCURY MARQUIS
UP TO $1000 DISCOUNT
ON STRAIGHT DEALS ONLY DURING DEC. 1972
PLEASE CALL LORNE BROWN AT HENRY HEALEY MOTOR SALES
PHONE 933-4117
9:30 a.m. to 6 p.m. Tues.-Wed. — 9 p.m. Mon.-Thurs.
OR 543-2725 AFTER HOURS

HOLIDAY WISHES
We wish all our Friends and Customers the Compliments of the Yuletide Season.
OUR TAXI SERVICE WILL BE CLOSED FROM
7 P.M. DEC. 24 TO 7 A.M. DEC. 26
—AND FROM
7 P.M. DEC. 31 TO 7 A.M. JAN. 2
CASSELMAN'S TAXI

"A TIGER BY THE TAIL" SAYS O.M.A. PRESIDENT

Governments have "a tiger by the tail" in trying to make cutbacks in the cost of hospital and medical care without lowering the quality of the service, the president of the Ontario Medical Association said Friday.

In an address to the Rotary Club of Toronto, Dr. L.R. Harnick, chief of radiology at Toronto Western Hospital, said governments must reshape their thinking on how much of the gross national product should be devoted to health needs and accept political responsibilities for their decisions.

"We are now seeing evidence of this in Ontario where a freeze has been put on hospital building and expansion," he said.

Dr. Harnick questioned whether the public is prepared to accept the fact that medicare is not "the bonanza" politicians led people to believe it would be, and to resume some responsibility for relating demands to actual needs.

He said doctors will be doing a disservice to the people of Ontario if they allow budgetary considerations to be the primary factor in deciding how medical services should be rendered. He cautioned against cutbacks that would reduce services designed to alleviate present illnesses in order to devote more public funds to preventive medicine.

"Basically, the aim of medicine is to improve the health of the nation but the problems of the sick cannot be neglected in the process

Dr. Harnick said it would be "an oversimplistic approach" to assume that rising health costs can be curbed by drastically altering current medical practice through development of government-funded health centres and regionalization of health services. He warned that these concepts will create new problems in doctor-patient relationships.

The speaker told Rotarians that the OMA is concerned about the de-personalization of the doctor-patient relationship and is trying to find a formula to restore mutual trust and confidence.

An independent lay task force is currently conducting public hearings to seek the views of the public about the role of the medical profession in present-day society; how its relationships with the public and the Ontario government may best be furthered in the public interest; the relative economic role physicians should occupy and the method by which any modification in the physicians' fee schedule may best be effected, Dr. Harnick said.

The public hearing for Metropolitan Toronto and surrounding regions will be held Dec. 5 and 6 at the Education Centre, 155 College Street, Toronto. Hearings still to be held will be at Kapuskasing, December 12 and Ottawa, Dec. 19.

By commissioning an outside study, the OMA is looking for a critical, rational examination of the medical profession and is making a clearly-defined effort at public accountability, Dr. Harnick said.

"We want to avoid an adversary relationship with the government and the public and to indicate our desire to co-operate and consult in establishing policies that are in the best public interest."

WILLIAMSBURG

Mr. and Mrs. Ross McMillan of Willowdale spent the week end with Mr. and Mrs. Frank McMillan.

Sympathy is extended to the family of the late Melvin Stanley of Russell who passed away in the Winchester Hospital last week. Mrs. Claude Casselman is a sister of Mrs. Stanley (Gladys).

MERRY CHRISTMAS TO ALL

THANK YOU

I want to thank all my good friends for their very nice Christmas cards and greetings. They made me most happy.

I wish you all the choicest blessings for a joyful holiday season.

MURIEL GORRELL

JUNIOR B HOCKEY
MORRISBURG COMMUNITY CENTRE
Friday, 8.30 –
PRESCOTT SAINTS
vs. MORRISBURG LIONS
Tuesday, 2:30
METCALFE JETS
vs. MORRISBURG LIONS
H.S. Lannin Ltd. GENERAL CONTRACTORS PHONE 774-3457 WINCHESTER, ONT.

LOCAL and GENERAL

Morrisburg winter weather was not always like it is today. Mrs. Hulda Hummell, former resident of Morrisburg brought us a clipping from The Leader of January 1906, nearly 67 years ago, and apparently that winter had been exceptionally mild. Here is what a writer had to say in that issue:

"The oldest inhabitant does not remember a winter that can at all compare with this one. When we remember the heaps of snow of the last two winters and the severe cold weather, we can hardly imagine that we have reached the last days of January. The wheeling is excellent, and the weather all that could be desired; indeed so mild and balmy was the air last week that we almost thought Spring must be here. Although we have not heard of any farmers plowing, your correspondent went out to the garden and dug a pail full of horse-radish roots on the 23rd of January, 1906. Can anyone beat this?"

Mr. and Mrs. Dain Connor of Victoria, B.C. are spending a holiday with relatives in Morrisburg.

Congratulations and best wishes are extended to Mrs. Mabel Carr, well known Morrisburg resident, who celebrated her 90th birthday on December 20th.

Mrs. Gladys Barkley is a patient in Cornwall General Hospital, where she underwent surgery.

A leather tobacco pouch was found in the shopping centre last week and left at the Leader office. The owner can have it by dropping in our office any time.

RECENT BIRTHS AT THE WINCHESTER MEMORIAL HOSPITAL

December 15, 1972 to Mr. and Mrs. Daniel Clost, Winchester, A son.

December 16, 1972 to Mr. and Mrs. Robert Smith, Chesterville. A son.

December 16, 1972 to Mr. and Mrs. Jan Woldike, Inkerman. A daughter.

December 17, 1972 to Mr. and Mrs. Robert Larose, Chesterville. A son.

December 17, 1972 to Mr. and Mrs. Gary Saunders, Winchester, A daughter.

December 17, 1972 to Mr. and Mrs. Brian McMahon, Crysler, A son.

YOUR LAST CHANCE
TO WIN 500 SILVER DOLLARS
PLUS SIX $50.00 CLOTHING CERTIFICATES
AT


The Clothing Barn
HIGHWAY 31 — 2 MILES NORTH OF MORRISBURG — TELEPHONE 543-2744
DRAW AT 7 P.M. SHARP ★ ★ FRIDAY, DECEMBER 22ND,

There is still time to say Merry Christmas and get a Free Ticket for dropping in, plus 1 Extra Ticket with every $1.00 purchase of Dry Goods.

The Staff at THE BARN would like to take this opportunity to thank all our customers for a tremendous year.

MERRY CHRISTMAS from Mary, Alex, Alice and Beatrice and a VERY, VERY HAPPY AND PROSPEROUS NEW YEAR.

EARLY BIRD WINNERS TO DATE
- Mary McMillan, Williamsburg
- Christie Smithson, Morrisburg
- Dale McIntosh, Winch. Springs
- Joan Christensen, Morrisburg.
- Mrs. Witteveen.

NUMBERS NOT YET CLAIMED
425 914 997

FINAL DRAW NUMBERS will appear in our Barn Advt. JANUARY 4th, 1973

EXTRA CHRISTMAS SPECIAL
ALL LADIES'
POSLUN COATS 25% OFF

OUR CHRISTMAS PRESENT TO YOU—
TO THE LADIES—
ALL GOWNS AND MISS PETITE DRESSES — SIZES 5 to 15
10% OFF

TO THHE MEN —
ALL CORDUROY JACKETS SHOULDER AND ¾-LENGTH
10% OFF

Christmas Holiday Hours: Dec. 21—22—23: Open till 9:00. Store CLOSED DEC. 24-26 and DEC. 31 AND JAN. 1.

ALL CUSTOMERS NOTE: Sunday Store Hours changed from 10:00 to 6:00 to 12:00 to 6:00 during the winter months.

THE LOYALIST HOTEL
FEATURING
THE FOUR FLAMES
WED., FRI., 9 P.M.—1 A.M. — SAT. 3—6 P.M. & 9 P.M.—1 A.M.
FULLY LICENSED DINING ROOM

BELL OPERATORS PREPARED FOR CHRISTMAS RUSH

Bell Canada telephone operators in Cornwall are ready for the annual Christmas Day rush of calls to family and friends throughout Canada, United States and overseas. Ken Menard, Bell manager here, reports that about 22 operators will be on duty for some period during the day to help to speed holiday greetings on their way. It is expected that nearly 1400 operator handled long distance calls will be made by Cornwall and area residents on Christmas Day, as well as numerous long distance calls dialed directly and local calls.

The telephone company is preparing to handle about 800,000 long distance calls — each lasting an average of 11 minutes — on Christmas Day alone. However, the surge of calls is expected to begin early Christmas eve and continue through until Christmas night.

In addition, it is expected that 18,000 calls to countries will originate in communities across Canada served by the various telephone companies. These calls average 9.2 minutes and by far the largest percentage are placed to the United Kingdom through Bell Canada's "gateway" office in Montreal. Overseas calls to the Pacific and Far Eastern countries go through the British Columbia Telephone "gateway" office in Vancouver. In the Montreal office all 285 overseas operators will be on duty during some part of Christmas Day to help send greetings on their way.

Providing the overseas operator with the foreign number helps speed calls to many countries where the overseas operator is able to dial direct. It allows her to bypass the busy distant Directory Assistance switchboard, therefore permitting many more calls to be completed over a circuit in a given time. Spreading calls over the holiday season, thereby avoiding "traffic jams", also helps to speed calls.

Heavy calling loads, unusual calling patterns and long conversations often cause delays on some domestic long distance circuits on Christmas Day. Bell Canada suggests that callers dial their own long distance calls to take advantage of dial-direct savings and help avoid delays. If a call does not go through on the first attempt, it is better to wait a short time, instead of trying again immediately. Getting distant numbers several days before you plan to call also will eliminate extra calls on the busy holiday week end.

With Christmas falling on a Monday this year, spreading long distance calls over the holiday weekend will help keep telephone lines humming with greetings and lessen "rush-hour" busy signals.

LETTER OF THANKS

TO THE RATEPAYERS of

MORRISBURG, WILLIAMSBURG TOWNSHIP, FINCH TOWNSHIP AND FINCH VILLAGE

A sincere thank you for your support on December 4th. It has been a privilege and an honour to represent you for the past two years.

May each of you enjoy a Happy Holiday and a Healthy, Prosperous New Year.

DALE BECKSTEAD

NOTICE

TO WHOM IT MAY CONCERN:

The Morrisburg Golf Course is private property. Snowmobile operators please keep off!
49-50c.

DEADLINE FOR CLASSIFIEDS
IN THE LEADER
IS TUESDAY NOON

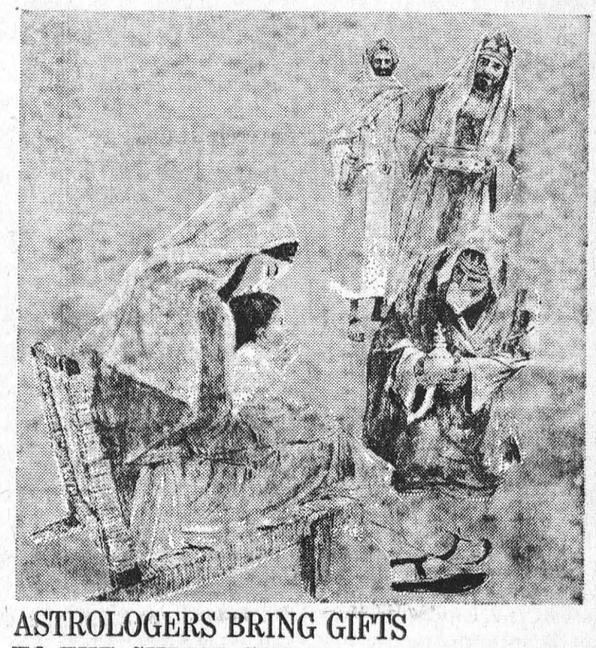

ASTROLOGERS BRING GIFTS TO THE CHRIST CHILD — MATTHEW 2:1-12

From
THE LIVING BIBLE

Jesus was born in the town of Bethlehem, in Judea, during the reign of King Herod.

At about that time some astrologers from eastern lands arrived in Jerusalem, asking, "Where is the newborn King of the Jews? for we have seen his star in far-off eastern lands, and we have come to worship him."

King Herod was deeply disturbed by their question, and all Jerusalem was filled with rumors. He called a meeting of the Jewish religious leaders.

"Did the prophets tell us where the Messiah would be born?" he asked.

"Yes, in Bethlehem," they said, "for this is what the prophet Micah wrote:

> 'O little town of Bethlehem, you are not just an unimportant Judean village, for a Governor shall rise from you to rule my people Israel.'"

Then Herod sent a private message to the astrologers, asking them to come to see him; at this meeting he found out from them the exact time when they first saw the star. Then he told them, "Go to Bethlehem and search for the child. And when you find him, come back and tell me so that I can go and worship him too!"

After this interview the astrologers started out again. And look! The star appeared to them again, standing over Bethlehem. Their joy knew no bounds!

Entering the house where the baby and Mary his mother were, they threw themselves down before him, worshipping. Then they opened their presents and gave him gold, frankincense and myrrh. But when they returned to their own land, they didn't go through Jerusalem to report to Herod, for God had warned them in a dream to go home another way.

Illustrations from
TAYLOR'S BIBLE STORY BOOK

GOOD FOOD VALUES

BURNS' SHAMROCK BRAND — SKINESS, DEFATTED — SHANK PORTION

Cooked Leg Hams — LB 77¢

BURNS SHAMROCK BRAND — POUND
BUTT PORTION HAM - 83c

BURNS' SHAMROCK BRAND — 1-LB. PKG.
BREAKFAST BACON - 99c

EASY TO CARVE HAM — POUND
CENTRE PIECES - 89c

FOR YOUR HOLIDAY SMORGASBORD — COORSH
SALAMI CHUBS - 75c

TENDER, DELICIOUS — POUND
HAM STEAKS - 99c

ALL SIZES OF TURKEYS AT LOWEST PRICES

REG. 69c — SHIRRIFF — 10-OZ.
POTATO CHIPS SPECIAL - 59c

REG. 45c — CHRISTIE'S — PKG. 12
CHEF ROLLS SPECIAL - 3/$1.00

KLEENEX 2-PLY
BOUTIQUE TOWELS 2-PACK - 59c

ROSEDALE — 19-OZ. TINS
Choice Peas 2/45c

FREE DELIVERY ON ORDERS OVER $3.00
Rising costs make it necessary for us to place a 25c charge on all deliveries under $3.00. Orders over $3.00 will be DELIVERED FREE OF CHARGE. Deliveries are made twice daily, at approximately 10:30 and 4:00 o'clock.

JAFFA SEEDLESS — 2 POUNDS
Raisins - - - 69c

LUNCHEON MEAT — 12-OZ. TIN
Kam - - - 49c

CLEANS AND SHINES — 16-OZ.
Mop Magic - 79c

CHRISTMAS — 4-POUND
Fruit Cake - 1.99

FUTURE ACRYLIC — 27-OZ.
Floor Wax - 1.29

OCEAN SPRAY WHOLE OR JELLY
CRANBERRY SAUCE 14-oz. tin -2/55c

REVEAL FOIL-EDGED
ROASTING BAG 13" x 19" - 69c

VOGUE
TOILET TISSUE 4-PACK - 51c

FROM SUNNY CALIFORNIA — U. S. NO. 1 — BIG, JUICY CLUSTERS — POUND
Red Emperor Grapes - 39¢

JAPANESE MANDARIN
ORANGES BOX - 2.98

CALIFORNIA NO. 1 — FRESH, CRISP
CELERY SIZE 24 - 39¢

ONTARIO NO. 1 — WAXED
TURNIPS POUND - 13¢

VALUES EFFECTICE TILL SATURDAY, DECEMBER 30, 1972
FREE DELIVERY — PHONE 543-3131

HEINZ' Food Market

MORRISBURG INCORPORATED 1860

NOTICE
GARBAGE COLLECTION

For the next two weeks, Garbage Collection for the Village of Morrisburg will be on Wednesday, December 27th, Friday, December 29th, 1972 and Wednesday, January 3rd and Friday, January 5th, 1973.

(SIGNED) Lloyd D. Barkley,
CLERK-TREASURER, VILLAGE OF MORRISBURG

NOTICE

CHILD HEALTH CONFERENCES AND IMMUNIZATION CLINICS

Please note that due to holidays, the above clinics will NOT be held on the following dates:

December 26th — Finch Presbyterian Church Hall
December 27th — Williamsburg Lutheran Church Hall
January 2nd — Winchester Presbyterian Church Hall
January 2nd — Chesterville Town Clerk's Office

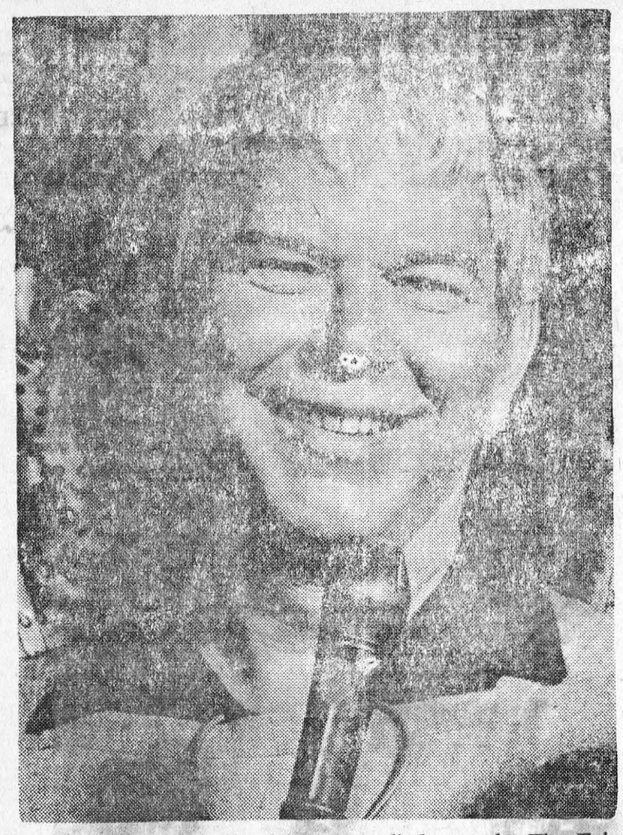

A big man whose favorite friends are little people, The Friendly Giant gets ready to play another tune for all the kids tuned in to this CBC-TV children's show. Friendly Giant played by Bob Homme is seen Monday to Friday at 10:30 a.m. on CBC-TV.

Mutual Fire Aid Group Held Regular Meeting

The regular bi-monthly meeting of the Stormont, Dundas & Glengarry Mutual Fire Aid Association was held at the Maxville Manor on Monday, December 11, with an attendance of 75 people present. The meeting was conducted by president Chief John Miller of Avonmore and commenced with two minutes silence in memory of the late Lloyd Fyke, a past member of the Chesterville Fire Department. Minutes of the last regular meeting were read by the secretary, Gib aRistrick, and approved on a motion by Perry Tinkess and Harold McIntyre.

Outstanding accounts were passed for payment, and the treasurer gave his report, showing the banquet cost to be $1458.00; with some of the membership dues being received, there is a bank balance of $262.93.

Reporting for the sports committee, Chief Merton Cassey of Maxville, advised that the annual bonspiel would be held February 24th at Maxville.

On the program and special announcements, Chief Lou Carriere of Cornwall stated that each Fire Department would be given a report on what action would be taken with regard to any plane crash that may occur within the area. Some of the basic rules were: First notify the local OPP in your area. In the event that you would be first at the scene, keep the crowd away from the area, and at any time other than asasistance for first aid, do not touch or move any particals pertaining to the plane crash.

Chief Carriere also stated that at the present time he had received only six returns from the Departments with regard to what action they had taken with regard to our "Escape Plan", and then went on to explain the "Have a Heart Plan", and gave out stickers which can be installed on windows where a small child or an invalid may be in a particular room of any house and could be observed by fiermen if called to the scene of a fire.

Under the order of unfinished business, on a motion by Chief Charlebois of Alexandria, it was decided not to take any action at this time in the formation of a Ladies Association Auxiliary. The motion was seconded by Merton Cassey of Maxville.

After a brief discussion on the annual banquet and the appointment of a chairman, a motion by Chief Lawrent Hebert, seconded by Perry Tinkess, appointed John Benoit of Crysler as chairman, with power to pick his own committee to look after the affair. Committee meetings will make decisions on the matter, which will be final.

At this time time Chief Merton Cassey of Maxville introduced Mr. Archie Hughes, general manager of the Maxville Manor who welcomed the firemen to Maxville and explained that he was pleased that they had accepted the invitation to hold their regular meeting at the rest home. He further stated there were approximately 150 residents, and brought along a group of these people to attend the meeting and to view the films that were to be shown on fire prevention.

Chief Cassey also introduced the Reeve of Maxville, Hubert Quart, who also welcomed the firemen to the village, and stated that he and his council how realize the satisfaction of their department being members of Mutual Aid after the very serious fire that occurred during the past year at Maxville, with many outside departments responding to the call for assistance. Maxville's Fire Commissioner, John Williams, also spoke to the members and welcomed them to hold their meetings in Maxville any time.

Chief Lou Carriere, in charge of the film and program committee gave a brief introduction of the film which was to be shown; "Fire in our Town", which was made in 1957 by the National Film Board, with scenes taken around the local area, in Cornwall, Alexandria, Aultsville and Kingston. Allan Mills was one of the professionals from Montreal; other characters were the chief and the deputy chief of Cornwall, some of the local firemen along with local people who played the part of the town council and the father and mother. Some of the scenes were taken in Aultsville prior to the flooding when buildings were being burned down to may way for the Seaway. The inspector was John Turnbull who played the part of the deputy fier chief. The main theme of the film was fire, fire inspection, and the improvement of our fire services today.

Chief Carriere and Merton Cassey were thanked by the president.

The next regular meeting will be held on Tuesday, February 20, at the local fire station in Morewood.

The regular ticket and door draw was won by Reeve Hubert Quart and second prize was awarded to Lou Carriere.

After the motion to adjourn, the Maxville Fire Department servca refreshments which were greatly appreciated by all present.

Christmas at ARCHER'S

Christmas here has always had the touch of the old-fashioned Yuletide Season. This year, this is true more than ever.

—WE OFFER—

CHRISTMAS TREES
Always heavily pruned. Picture Trees in Spruce and Scotch Pine.

CEDAR AND PINE WREATHS AND DOOR PIECES
Gaily decorated with Ribbons, Holly, Poinsettias & Cones.

CEDAR ROPES UP TO 25' LONG
Beautiful bases for around windows, eaves, arches, verandahs and doorways.

YULETIDE LOGS AND SNOW BLOCKS
Gaily decorated with evergreen tips and candles.

THE AREA'S LARGEST SELECTION OF POTTED FLOWERS
Poinsettias, in colors of white, pink and red. Cyclamen in the same colours and also in shade of mauve. Chysanthemums, Azaleas, and this year adding
FRESH HOLLY AND FRESH MISTLETOE

THIS YEAR, to the delight of many, we have added a new section - a eRal Yuletide Favourite — Bulk Cookies, Nuts, Candies and Chocolates - as well as many of your favourite Stocking Fillers.

EVEN OUR FRUIT AND VEGETABLE SECTION echoes the many needs for the Yuletide Season.

FOR THE EARLY SHOPPER we have many, many bonus Buys in our Clothing Section, as the Liquidation Sale starts.

We believe that it will be well worthwhile to wander in and look around, even if you think you don't need anything. We are told our display alone is well worth the visit.

ARCHER'S
BETWEEN WINCHESTER AND CHESTERVILLE ON HIGHWAY 43 — MIDWAY

BRIDES TO BE:
FOR ALL YOUR WEDDING INVITATIONS ANNOUNCEMENTS REPLY CARDS & ENVELOPES THANK-YOUS NAPKINS MATCHES & OTHER ACCESSORIES CALL
The Morrisburg Leader

WE HAVE A
NEW PHONE NUMBER
543-3315
RESIDENCE
OUR SHOP NUMBER REMAINS THE SAME 543-2190
HARLAND VEINOTTE LTD.

RUBBER STAMPS
THE MORRISBURG LEADER
SEE US FOR FAST SERVICE

W. E. FITZSIMMONS
FUNERAL SERVICE
IROQUOIS
ESTABLISHED 1924
SERVICE IS OUR MOTTO
652-4452 or 652-4577

WILLIE CASSELMAN
—PLUMBING—
MORRISBURG PHONE 543-2307

STYLES & McINTOSH
COLOR TV STEREO
Phone 652-4397 *Iroquois*
ELECTROHOME G. E. MAYTAG
SALES & SERVICE
Record Bar: *8 Track Car Tapes* *4 Track Tapes*
Closed Mondays. Open Tues. to Sat. and Friday Nights

MORRISBURG FUEL & HEATING LTD.
(MacDONALD FUELS AND MacDONALD ELECTRIC)
24 HOUR EMERGENCY BURNER SERVICE
543-2833 OR 543-3367
INDUSTRIAL, COMMERCIAL AND RESIDENTIAL WIRING
SUNOCO HEATING OIL
MURRAY MacDONALD
MARK MacDONALD
Office Hours: 9.00 a.m. to 6.00 p.m. Monday thru Saturday
48 FIFTH STREET — MORRISBURG



EARL BAKER
Exclusive Texaco Distributor of Heating Oils, Farm Gasolines and Lubricants in the Morrisburg Area.
TEXACO FUEL CHIEF
PHONE: 543-2962 or 543-2890
Morrisburg — Ontario

MURIEL'S FLOWERS
WORLD-WIDE
WIRE SERVICE
Personal Attention To All Orders Received
WINCHESTER 774-2201

MONUMENTS
Where You Buy The Best For Less
Satisfaction Guaranteed
NO. 1 GRANITE ONLY
Cemetery Lettering
DWIGHT CROWDER
WILLIAMSBURG, ONTARIO
PHONE 535-2683

ATTENTION
FARMERS
You will receive the best prices for your dead, sick and disabled cows and horses. We have no collectors. You deal directly with us. You have added benefits of the money usually paid to collectors. This is the largest receiving plant in the region.
24-hr. Service 7 Days a Week
FOR PROMPT SERVICE CALL COLLECT TO
HERB LOUCKS
Winchester Phone 774-5256
or
GUY MACHABEE
Crysler Phone 987-2313
Collector's Licence No. 182-C-69
Receiving Plant St. Albert
134-RP-69
13/72$2p.

H. C. FAIRBAIRN AND SON
FURNITURE DEALER
FUNERAL SERVICE
PHONE COLLECT TO:
MORRISBURG: 543-2271
IROQUOIS 652-4775

For ALL Your
INSURANCE
REQUIREMENTS
HILL INSURANCE AGENCY
MORRISBURG ONT
TEL 543-3060

JANUARY REGISTRATION

MORRISBURG & DISTRICT PRE-SCHOOL

If your child will be 3 years of age by January 31, 1973, he is eligible to be enrolled in the Pre-School Program.

For further details, call:

MRS. STEVEN CASSELMAN 543-2377 OR MRS. ROGER DUNN 543-3279

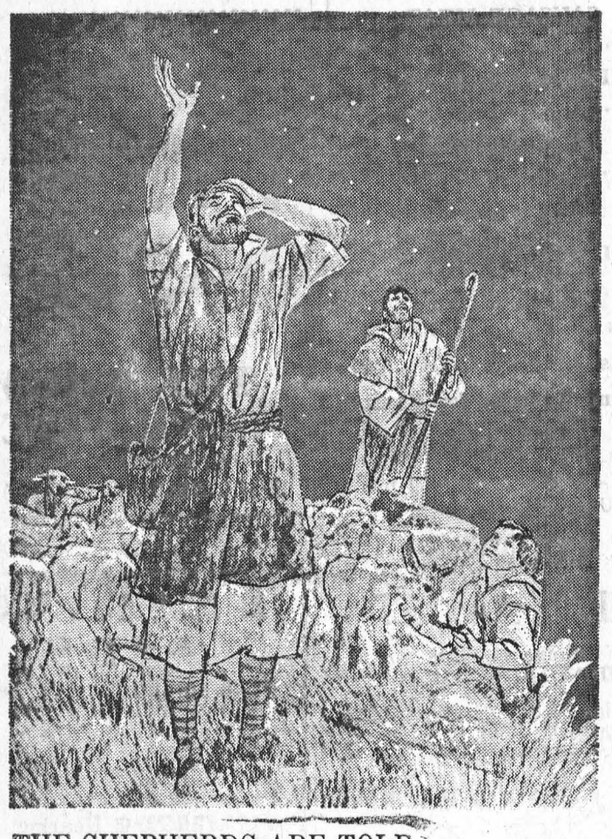

THE SHEPHERDS ARE TOLD OF A SAVIOR

17

From THE LIVING BIBLE

"That night some shepherds were in the fields outside the village guarding their flocks of sheep. Suddenly an angel appeared among them, and the landscape shone bright with the glory of the Lord. They were badly frightened, but the angel reassured them.

"Don't be afraid!" he said. "I bring you the most joyful news ever announced, and it is for everyone! The Savior—yes, the Messiah, the Lord—has been born tonight in Bethlehem! How will you recognize him? You'll find a baby wrapped in a blanket lying in a manger!"

Suddenly, the angel was joined by a vast host of others—the armies of heaven—praising God:

"Glory to God in the highest heaven," they sang, "and peace on earth for all those pleasing him."

When this great army of angels had returned again to heaven, the shepherds said to each other, "Come on! Let's go to Bethlehem! Let's see this wonderful thing that has happened, which the Lord has told us about."

They ran to the village and found their way to Mary and Joseph. And there was the baby, lying in the manger. The shepherds told everyone what had happened and what the angel had said to them about this child.

Illustrations from TAYLOR'S BIBLE STORY BOOK

The 2nd FORTY

No Problem

(Note: Not everyone in this world has problems. Here's an interesting letter that arrived recently.)

Dear Margaret Brookfield:

This year I will reach the magic age of 40 and I'm looking forward to the next 40. I really wouldn't want to change places with the younger women, who have so many insecurities and hangups. But I'm not ready to slow down or give up either. At this time, I feel the best is yet to come in life. C.S.

Flying the Nest

Dear Margaret Brookfield:

I have a daughter of 24 — who's married — and a son of 21 who also doesn't live with us anymore. I've told them many times they should still consider our home, their home, but they hardly come around. Although I keep on inviting them, they always have some excuse about being "too busy". I m very upset about this. Do you think it s right for children to treat their mother this way? What would you suggest? Y.T.

Dear Y.T.:

It's not easy for some women to accept the idea that their children have spread their wings — as we all must — and flown the nest. They go on treating their children as dependents even though they're out on their own. Naturally, young people resent this and prefer being around those who'll treat them as adults. Why not try another approach, although this may not be easy for you. Instead of making your children feel they "have to" visit, try to make them "want to" visit. Tell them they're welcome, but be more relaxed and "cool" about the whole thing. You might get a much better response as a result.

Writing A Will

Dear Margaret Brookfield:

I'm a widow in my seventies and feel I should be writing a will to distribute what worldly wealth I have among my three children. My problem is I don't like my children equally well. I'm rather fond of one, but less partial to the other two. Would I have to divide my money equally among all three? V.K.

Dear V.K.

It's your money to divide up as you wish. Why not consult a lawyer and talk over your feelings with him. No matter what you decide, you should discuss such matters with him beforehand. He can then help you write a will that really reflects your viewpoint and your wishes.

SMITH'S PHOTO STUDIO
62 Kyle Drive
MORRISBURG
Phone: 543-2873

PLANNIN' A NEW HOME
PLANNIN' A NEW COTTAGE
PLANNIN' A RENOVATION
PLANNIN' SEE LANNIN
H. S. Lannin Ltd.
GENERAL CONTRACTORS
PHONE 774-2637 WINCHESTER, ONT.

NOW HEAR THIS

Shristmas traditios and music highlight CBC Radio's Christmas programming. Herewith a list af special programs for your holiday listening.

J.S. Bach's Christmas Oratorio is preformed on Symphony aHll, Saturday, Dec. 23.

Sunday Supplement, Sunday, December 24, presents a repeat of the delightfully nostalgic A Child's Christmas in Scarborough, with apologies to Dylan Thomas.

The Travellers, and Catherine McKinnon star in a Christmas concert from the Collins Bay medium security Institution, Kingston, Ont., on Showcase '7 2., Sunday, December 24.

The CBC Radio Christmas wouldn't be complete without the annual performance of Handel's mer Iseler conducting the Toronto Mendelssohn Choir and the Toronto Symphony — unday Decem ber 24.

From tOtawa, a kaleidoscope of Christmas effects from various times with music and readings appropriate to the season in A Concert For Christmas, Sunday, December 24.

Listeners from across the country contribute poetry, prose and songs to the Dec. 25th edition of This Country in the Morning. Also included, the annual Commonwealth message from Her Majesty The Queen.

Two hours of comedy, comment contemporary folk-carols and even pantomime, make up A CBC Christmas, Monday, Dec. 25.

Cree Christmas, Monday, Dec. 25, offers a glimpse of how some of our native peoples celebrate the season in a church service from Moose Factory, Ont.

Elmer Iseler conducts the Festival Singers and the Canadian Brass in a Christmas Concert, Monday, December 25.

A picture of Christmas in regions north of the tree-line is drawn on Between Ourselves, Monday, December 25, a CBC Northern Service production.

The Gift of the Magi, a musical chronology based on the famous short story by O. Henry, is broadcast on Christmas Day.

And finally, a special edition of Concert for Christmas and its meaning through the spoken word the thoughts of children, and some of the lesser-known carols.

And a Merry Christmas to all CBC Radio listeners!

ADELAIDE DANIELS SAYS



AN EXERCISE FOR ALL OCCASIONS

"Nation's Business" reported last year that anyone who is 30 per cent overweight stands 45 per cent less chance of surviving the next 20 years than someone who is average or less-than-average weight.

Now, that's a shocking figure. And if your husband's figure is just as shocking, there's a way to help him get it back in shape. It's called secret exercising, and it's the brainchild of Warren R. Guild, the NASA space program consultant who was responsible for overseeing the astronaut's training.

Secret exercising doesn't replace a balanced diet — with the emphasis on 'balanced' — but it can be a valuable addition to nutrition.

First of all, of course, you have to convince your husband that since the most exercise he probably gets right now is walking out to his car every morning, he really should be doing something about lengthening his life. And if he doesn't want to take up sports, or jog around the neighbourhood in the mornings after performing deep-breathing exercises in front of an open window, there's an alternative the whole world doesn't have to know about.

This is how it works. When he's sitting in a business meeting or talking on the phone, or dictating or driving his car, he can be exercising by alternately contracting and relaxing the muscles of his abdomen.

The routine can be varied so it doesn't become boring by going through the same motions with the muscles of the thighs and calves, moving the shoulder blades up and down and swinging the whole head while driving instead of only the eyes to exercise his neck muscles. I wouldn't recommend the last exercise while walking down the street, for obvious reasons. Wiggling the feet and the toes too, is no muscle builder but it does stimulate circulation.

This type of exercise might be more appealing to your husband than the calisthenics variety (which should only be undertaken if he's healthy to start with), so by all means try to sell him on it. Better yet, try it yourself the next time you're on the phone or under the hair dryer or writing letters. Every little bit helps.

Your questions are invited.
Write Adelaide Daniels Says,
Founder and Director of Weight Watchers of Ontario Limited,
491 Lawrence Avenue West, Toronto, Ontario.



TODAY'S CHILD

BY HELEN ALLEN

THE TORONTO SUN SYNDICATE

The beguiling smile belongs to Shawn, soon to be five.

Irish and Hungarian in descent, handsome Shawn has sparkling blue eyes, light brown hair and fair, clear skin. He is in good health except for a tendency to colds and bronchitis.

Shawn's nursery school teacher and his foster parents find him a co-operative little fellow. He likes to sing and enjoys the creative activities at school.

Shawn is not expected to be academically minded and is slow in language development. His communication now is more likely to be by smiles and frowns than by words, but he is having speech therapy and is making excellent progress.

Shawn gets on fine with other children in groups but seems to lack the initiative and confidence to try to make friends with one child at a time. He is friendly with adults and affectionate with people he knows well.

Shawn likes picture books and plays happily with building blocks and toy trains.

This engaging youngster needs parents who will give him a great deal of warmth and affection and who will want to help him with his language development.

To inquire about adopting Shawn, please write to Today's Child, Box 888, Station K, Toronto. For general adoption information, please contact your local Children's Aid Society.

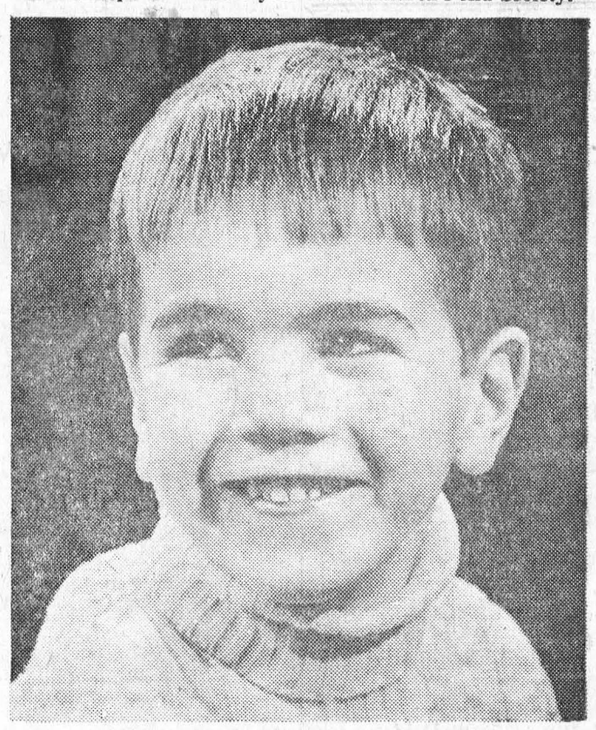

HE'S FRIENDLY AND CO-OPERATIVE

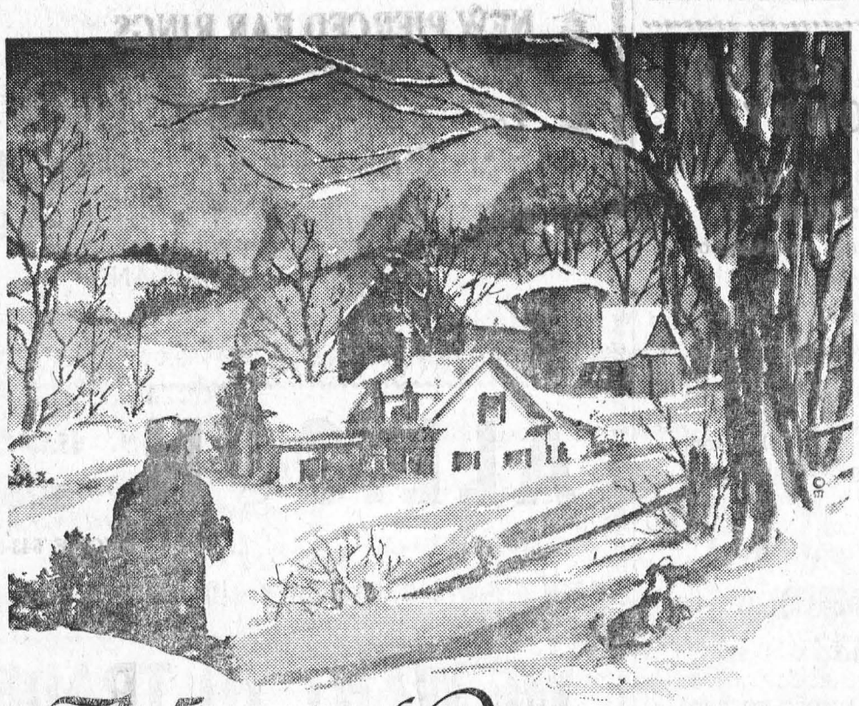

Merry Christmas

Home is where hearts are . . . especially during Christmas. Our hope is that every home is filled with the warmth of the true Christmas spirit. Many thanks to everyone.

G & S CONSTRUCTION OF IROQUOIS LTD.
TELEPHONE 652-4865

DENTAL -TOPICS-

×–×

Supplied by The Canadian Dental Association

Tooth Decay Fighters Change Tactics

Toothache has always plagued the human race.

Examinations of ancient skulls showed tooth decay and gum disease present in even prehistoric days. Truly all men suffered their share of dental ills.

Various odd reasons were thought to be the cause of tooth decay, among them have been "a little white worm with black spots on its head and over indulgence in sex pleasures." The Egyptions and Greeks used herbs and various organic matters as remedies.

Extraction was the main aspect of dentistry, although surprisingly, gold fillings and dentures were found as early as the 6th century B.C.

Today new techniques, materials and improvements are available as a result of research.

At the turn of the 20th century, dentistry's main effort was in finding improvements for filling teeth, replacing missing structures in the mouth, and developing materials that closely approximate the natural teeth and surrounding tissues.

Emphasis is now placed on prevention rather than cure.

Preventive dentistry is by no means new. Nature has been doing it in places where the drinking water supply is naturally fluoridated. Many Canadian cities now enrich their water to the timum amount of fluoride co so this economical and effe public health measure can fit as many people as possi

Fluoride therapy or tre in dental offices is now qui mon. Scientists are also up with new filling mate using laser beams to ch dental enamel defects.

Preventive dentistry i economic, time saving and above all, the least proach in fighting too

RED CROSS is ALWAYS THERE WITH YOUR HELP

For WANT ADS to work for you

MERRY CHRISTMAS

DALTON and WILMA SMITH
AND FAMILY

extend

SEASON'S GREETINGS

to their many friends in Morrisburg & District, and in lieu of cards have made a donation to charity.

GREETINGS

Being unable to look after Personal Greetings during the Christmas Season, we wish to express to our friends, relatives and especially former neighbours, our thanks for so much kindness shown us during this year. We think of you often, and wish you, every one, A Joyous Christmas and A New Year of Health and Happiness!

As we are now residents of the Glen-Stor-Dun Lodge, we would be pleased indeed to see any of you, at any time you may be in Cornwall, with a few minutes to spare.

Note our postal address is simply, Glen-Stor-Dun Lodge, Cornwall, Ont.

Yours sincerely,

ROY and DORA GEACH

CARDS OF THANKS

I wish to thank the many residents who signed my nomination papers, and all those who saw fit to cast their ballots in my favour, also those kind people who assisted me during the election, in any way. It was appreciated.

And a Very Merry Christmas, and a Happy New Year to all my friends and customers.

LORNE BROWN

50p.

To our many dear friends who helped to make our fiftieth Wedding Anniversary such a happy occasion, our heartfelt thank you.

ROBERT AND
EVANGELINE BURNS

50c.

We would like to thank everyone who came to our farewell party. It was so thoughtful, and it was very much appreciated. We really enjoyed ourselves. With so many ince people, it makes it harder to leave. Hope you come to see us in Kingston.

NORMAN & EDNA SULPHER

50p.

FOR RENT

3-BEDROOM APARTMENT. Available January 1st. Winchester
PHONE 774-2143.

45-50c.

HELP WANTED

MATURE WOMAN as Housekeeper for Ottawa family. Private room with T.V. Pleasant surroundings and light duties.
Phone Collect:
F. J. McDONALD,
OTTAWA 825-2752.

48-50p.

CRAFT HOUSE

IROQUOIS SHOPPING PLAZA
TEL. 652-2177

OPEN SUNDAY
DECEMBER 24th
1:00 — 5:00 P.M.

...e Christmas Gifts
...ohic Supplies

...ough Sat. 9 to 6
...enings 7 to 9
... 5 p.m.

IN MEMORIAM DONATIONS

In reply to many calls "In Memoriam" donations to the Canadian Cancer Society may be given to the following:

Mr. Gordon Thom, Insurance Office.

Mrs. Miriam Salmon, Seaway Valley Pharmacy.

Mr. Gordon Fairbairn, Funeral Service Home.

In Williamsburg, Mrs. W. McGowan.

In Brinston, H. C. Fairbairn, Funeral Service Home.

48-50c.

FOR SALE

PORTABLE TV — RCA — Good condition. $35.00.
CALL 543-2824

50p.

VACUUM CLEANERS and FLOOR Polishers. Will demonstrate in your home.
RALPH COULTHART,
Morrisburg, Ontario.

44-6p.

VAN'S ANTIQUES AND AUCTION SERVICES

WE BUY AND SELL or will sell for you. Single articles or Complete Estates. Watch your local paper for time and dates of consignment sales. Auction Service Free to any charitable organization. Expenses only. For further information, contact
RALPH VanALLEN,
Iroquois, Ontario.
Phone 652-1533 or 652-4435.

26tfc.

BABY SITTING

By High School Student in and around Morrisburg.
PHONE "DAVID", 543-3303

50c.

RED CROSS means People Helping People

• COMING EVENTS •

NOTICE RE: 4-H CLUBS

Registration and re-organization for the 1973 4-H year for the DAIRY BEEF CLUB will be held on Monday, December 18th at 8:00 p.m. in the Agricultural Office in Winchester. If unable to attend, please contact John Dalrymple (543-2065), Martin Schneckenburger (543-3389) or John Anderson (774-2313).

Anyone who missed registration on December 11th for either the North Dundas or South Dundas Horse Clubs, please contact: North Dundas - Barb Woods (989-5721), Jim Uens (989-5611), Dave Hollingshead (774-2749), or John Anderson (774-2313); and for the South Dundas Club - Alex McQuigge (652-4297), Myrle McMillan (448-2642) or John Anderson.

49c.

NEW YEAR'S EVE PARTY

The Morrisburg Curling Club will hold a New Year's Eve Party at the club from 9:00 p.m. to 2:00 a.m. Music by "The Music Man" of Ottawa. Free favours and buffet. First drink will be free. Tickets $10.00 per couple. Available from Lillian Wagner, Bert Tippins and Graham Houze.

48-50c.

BINGO AT ST. MARY'S

Every Tuesday at 8:00 p.m. in the Hall of Old St. Mary's Church, St. Lawrence St., Morrisburg. Fifteen regular games; 4 share the wealth games; $100.00 4-way Jackpot game. Winner-take-all game.

HOMES FOR SALE

LOW DOWN PAYMENT
New Beaver Homes

Lot owners planning to build a new home may find that only $200 down payment is needed to start their new Beaver Manufactured Home. We'll help with mortgage arrangements and land availabilities too! Forty basic models to choose from . . . 2-storey, ranch, split level and multi-plexes with 2, 3, or 4 bedrooms. Call Keith Irwin (613) 828-3719 or visit your nearest Beaver Store and pick up

Free* Deluxe Winter Mitts Reg. Value $15.00

*with purchase of a BOLENS SNOW THROWER

Models 524 726 832



Model 832

Whether you need reminding about those "hours late for work days", "can't make it weekends" . . . or, are just looking for a better "no snow-shovel" winter . . . you'll want to know about the fine new line of Bolens Snow Throwers. There's one specifically matched to your needs featuring: • Mitten Grip Recoil Start • Console Mounted Mitten Sized Controls & Operating Instructions for: • Wheel Drive • Chute Directional Control • Auger Drive • Throttle • Winterized Sno-King Engines • Thumb-Loc Chute Deflector Cap • Pneumatic Tires featuring Sno-Trac Tread for Traction • Differential Lock Out (standard on Models 726 & 832)

BOLENS®

FMC CORPORATION®

FREE Deluxe Winter Mitts offer ends March 31, 1973.

STEWART ELECTRIC

INGLESIDE 537-2101

ATTENTION!

Snowmobilers, Golf Members and Guests. The Iroquois Golf Club will be open for your enjoyment Friday, December 22nd and Saturday, December 23rd from 7:00 p.m.

50c.

EUCHRE

Next Euchre in the Fraternal Hall, Morrisburg will be held on January 10th at 8 p.m. Sponsored by the I.O.O.F. Lodge. Prizes and Refreshments.

50p.

DEPARTMENT OF PUBLIC WORKS OF CANADA
CAPITAL REGION

TENDERS

SEALED TENDERS to be addressed to the CHIEF, FINANCIAL AND ADMINISTRATIVE SERVICES, CAPITAL REGION, DEPARTMENT OF PUBLIC WORKS, 301 ELGIN STREET, OTTAWA, ONT., K1A 0M3 and endorsed TENDER FOR PROJECT NO. 79371 - DREDGING - BILL'S BOAT LIVERY (ST. LAWRENCE RIVER), MALLORYTOWN LANDING, ONTARIO, will be received until
3:00 P.M. (E. S. T.)
TUESDAY, JANUARY 9th, 1973

Tender documents can be seen, or can be obtained through the Plan Distribution Office, room 134 Bonaventure Building, 301 Elgin Street, Ottawa, Ont., K1A 0M3.

To be considered each tender must be made on the printed forms supplied by the Department and completed in accordance with the conditions set forth therein.

The lowest or any tender not necessarily accepted.

J. J. CARETTE,
Chief, Financial and
Administrative Services.

50c.

WANTED TO RENT

DOWNSTAIRS APARTMENT OR SMALL HOUSE.
PHONE 543-2029.

49c.

FLOYD FISHER

REAL ESTATE BROKER

MORRISBURG, ONTARIO

PHONES:

Office	543-2044
Residence	543-2355

SALESMEN:

John Allison	543-2989
Alton Bolton	543-2002
Harold Fisher	543-2213
Bill Marshall	543-3200

MORTGAGE MONEY

$1,600 to $10,000 or More

—Up to 15 year amortization
—No hidden charges
—No bonus
—No finder's fee
—Open from commencement for home purchase, renovations, debt consolidation, vacation or any other purpose.

C.A.C. REALTY LIMITED

A SUBSIDIARY OF CANADIAN ACCEPTANCE CORPORATION LIMITED

8 SECOND WEST,
Cornwall, Ontario
For appointment call
MR. BOB BLANCHARD
932-2825
or
198 KING ST. W.,
Prescott, Ontario
MR. J. EMOND
925-4211

MEAT

CHECK AND COMPARE PRICES ANYWHERE!

BILL MARCELLUS

DINNER HAMS — 2½ to 3½ Lbs.
Lb. $1.19

COTTAGE ROLLS — 2½ to 3 Lbs.
Lb. 79c

SWEET PICKLED ROLL
2½ to 3½ Lbs.
Lb. 79c

SMOKED HAMS
Ready-to-Serve Lb. 89c

SAUSAGE MEAT
Lb. 39c

WIENERS (10-LB. PKG.)
Lb. 45c

B. C. SALMON
Lb. $1.09

IN STOCK

WELL AGED STEER BEEF

Sides 75c
Hinds 89c
Fronts 67c

Cut and Wrapped for Freezer

Open Hours:
Thurs., Fri. — 1:00 to 6:00 p.m.
Sat. - 8:00 a.m. to 6:00 p.m.
Until Further Notice

COUNTRY MEAT MARKET

Phone 448-2538
DUNBAR, ONTARIO

12 Miles North of Morrisburg
5 M. North-East of Williamsburg
½ Mile West of Dunbar

THE STORMONT, DUNDAS AND GLENGARRY COUNTY BOARD OF EDUCATION

requires for January 3, 1973

MUSIC TEACHER

for part-time service in Finch and Berwick Public Schools

Salary - $2,200 to $6,400 per year depending upon experience and qualifications.

Applications will be received by:

A. E. KELLEY
Superintendent of Personnel,
Stormont, Dundas & Glengarry
County Board of Education,
305 Baldwin Avenue
Cornwall, Ontario

48-9c.

NOTICE

TO THE RATEPAYERS OF THE TOWNSHIP OF WILLIAMSBURG

Under the new Property Tax Credit Plan all residential and farm property taxes levied in 1972 must be paid by December 31st, 1972, or no Tax Credit will be given to the owner when he or she files their 1972 income tax return.

The payment of the 1972 taxes in 1972 will enable you to receive full credit under the Ontario Plan on your 1972 tax return.

(Signed): KEITH SCHELL,
Clerk-Treasurer,
Williamsburg, Ontario.

49-50c.

Sunflight St. Pete Beach. 2 weeks from $229.

Departs every Sunday from Nov. 5.

THE THOM TRAVEL AGENCY

TELEPHONE 543-2133
MORRISBURG ONTARIO

HEARING AIDS

When you need a new hearing aid, we'll give you the salesman's commission of $100.00 off the price if you come to the office.
Phone 774-2606 or write:
SUMMERS Hearing Aid Centre
WINCHESTER ONT.

CHRISTMAS TREES

FOR SALE AT THE YARD

Different Varieties

PLEASE CALL EARLY!

HARRY TINDAL
543-2685

FOR XMAS GIFTS

LADIES' WRIST WATCHES
AND PENDANT WATCHES — FULLY GUARANTEED!

DIAMOND RINGS
AND WEDDING BANDS — BIRTHSTONE AND MEN'S RINGS.

NEW PIERCED EAR RINGS
AND NEW COSTUME JEWELLERY.

TAM AND SCARF SETS
SPECIAL 3.99 SPECIAL 4.99

MEN'S PLAID SHIRTS - - 9.00

XMAS WRAPPINGS AND PERSONAL CARDS

Store Hours Dec. 18 to Dec. 22 — 9 a.m. to 9 p.m.

ALLISON IMPORT SHOPPE

MORRISBURG PHONE 543-3132

WE WANT TO TRADE

Your old Watch, Ring or Jewellery can be worth money to you. Perhaps a substantial payment on a "Big" Christmas Gift. Ask us before you buy. You cannot get better value anywhere. We also do repairs and re-plating.

WALTER'S JEWELLERY

Morrisburg Shopping Centre Ph. 543-3014