WINCHESTER PRESS

Second Class Mail
Reg. No. 1555

VOL. 99 NO. 34 | WINCHESTER, ONT., WED., DEC. 3, 1986 | 20 PAGES 35 CENTS

This week

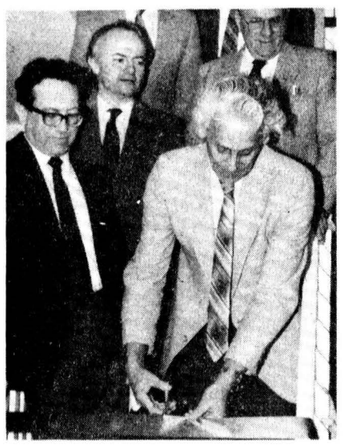

New home for library

Metcalfe's new library was officially unveiled amid pomp and circumstance Saturday, with library board officials and political representatives on hand to help cut the ribbon.

2



Victory salute

Hawks' goalie Barry Kennedy and team captain Kevin Henry salute Winchester's dramatic 5-4 Junior B victory over the Metro Division leading Ottawa West Golden Knights here last Friday night. Mark Smith's third-period goal proved to be the winner.

7

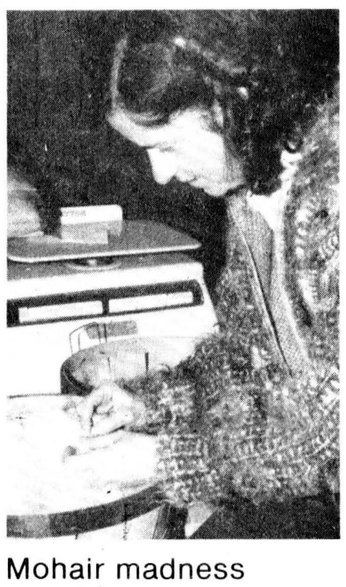

Mohair madness moving west

In the last of a three-part series on goats, the Press looks at how a South Mountain woman is almost single-handedly making Canadian mohair better known to English buyers. Theresa Van Grunsven came here with three angora goats which she called pets, now they're part of her livelihood.

B-3

Area artists in show

A three-day art show and sale featuring all local talent opens Friday night at the Mountain Township Agricultural Society Hall in South Mountain. About 30 artists and craftspeople will participate in the show, organized by the Mountain Township and District Lions Club.

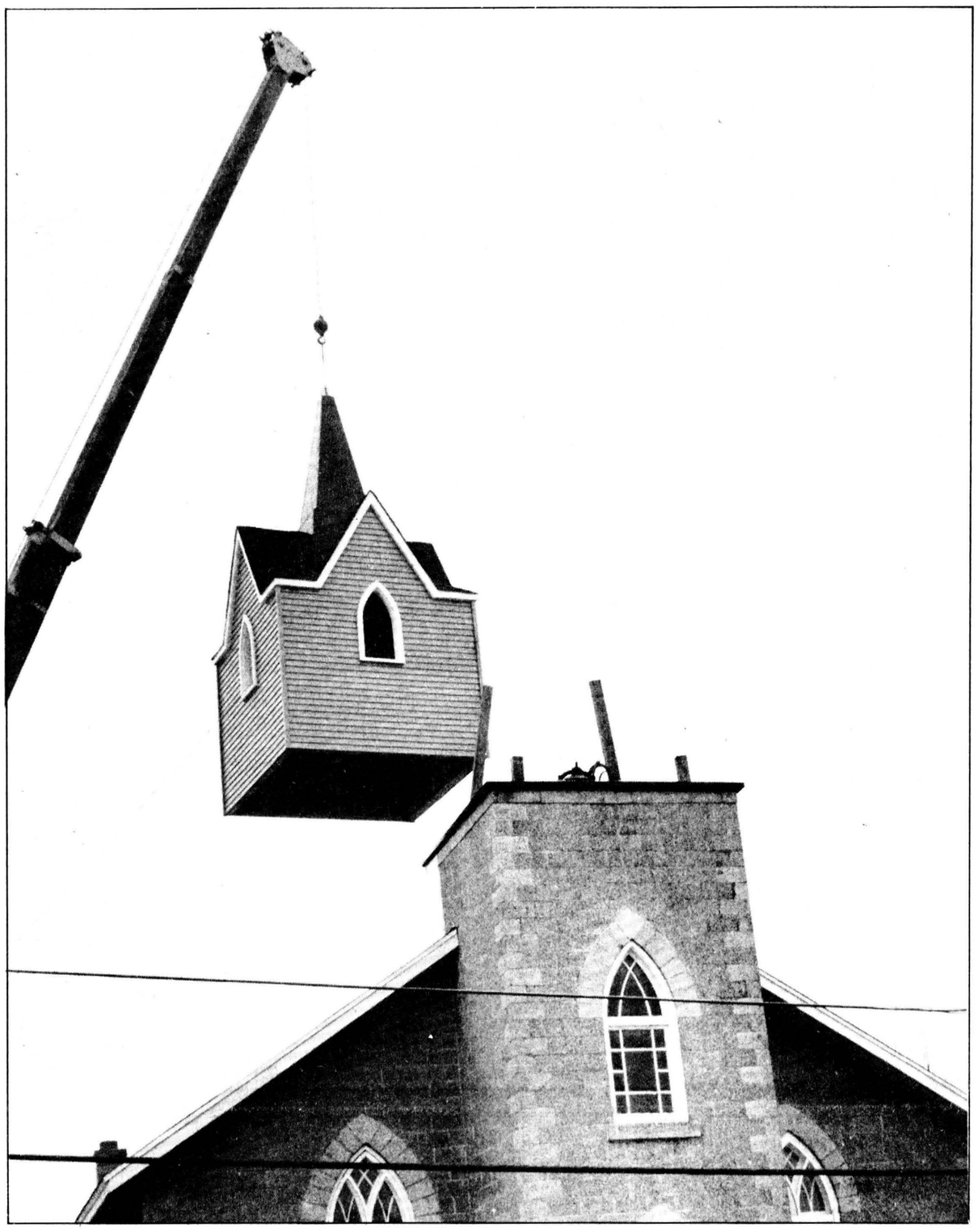

Just to top things off

St. Catherine's Roman Catholic Church at Metcalfe underwent a drastic change last week when a new belfry was installed. A week earlier Winchester contractor Orton Robinson moved equipment onto the site to remove a weather-beaten structure that had housed the bell for the past 25 years. The bell was also lowered and a new platform installed. The new 'skyline' was put in place Nov. 25 and last Sunday, for the first time in many months, the bell summoned worship to service. In accompanying photo the huge bell has been installed and the new tower is slowly being lowered into place.

Press Photo—Rowan

Youth centre to expand coverage of Dundas County

CARDINAL — Help for the unemployed youth of Dundas County is on its way. The youth employment counselling centre here will be expanding its area of responsibility this month to include most of the county as far east as Chesterville.

Youth employment counsellor Karen Roberts said Friday the centre's services will be available in Winchester on the third Thursday of each month, starting Dec. 18. The village clerk's office will be serving as a "satellite office" for counselling.

Youth centre president Larry Dishaw originally approached Winchester Reeve Larry Gray in March to discuss the possibility of establishing a small counselling centre to cover the Winchester area, which was not being adequately served by existing facilities. But, according to Roberts, the Ministry of Skills Development decided that opening a new centre could not be justified because it would be too close to existing centres in Cardinal, Ottawa, Cornwall, Nepean and Hawkesbury.

The Cardinal centre has received funding from the Counselling Foundation of Canada to help with its workload, enabling staff to expand the coverage area. The centre previously covered Matilda Township, Edwardsburgh Township and the villages of Cardinal and Iroquois.

The Cardinal centre had originally planned to cover a wider area by hiring a second counsellor, but would have lost a large portion of its funding as a result. Classed by the province as a small centre, the office is funded up to $35,000 annually by the Ministry of Skills Development. If another counsellor were hired, the office would be reclassified by the ministry as a large centre and would receive only 50 per cent funding.

The youth employment counselling centre provides services for young people between the ages of 15 and 24 who face barriers to employment through lack of education, drug problems or other difficulties.

Counsellors assess the needs of the individual and can refer him or her to programs for further education or job placement.

According to Roberts, counselling will be offered in Winchester one day a month unless demand justifies more frequent visits. She will be meeting with a counsellor from the centre in Cornwall, which previously had responsibility for the Winchester area on Dec. 5 to discuss the transfer of clients to the Cardinal centre. Staff in Cornwall found their workload too heavy to allow proper coverage of the Winchester area, Roberts said.

Barb Guffroy takes over resource centre presidency

WINCHESTER — Naomi's Family Resource Centre is losing a board president but gaining a full-time support staff member as Erva Durant turns over the presidency to Barbara Guffroy.

President of the centre's board of directors since the project began last fall, Durant says the experience and knowledge she has gained through her involvement in the project has prepared her to take on the support staff position in the centre. "The board members agree with me and support me in my decision," she said.

Durant said Guffroy, a Winchester real estate agent, has "got what it takes" to work effectively with resource centre administrator Mary Anna Zelenka.

"She and I have had quite a lot of meetings together and she's coming from the same direction as the rest of us," said Durant. "She's got the gut feeling for the residents — for victims of family violence. She understands how these victims feel."

In her new role as one of three full-time support staff at the centre, Durant will be working with residents and setting up legal aid or counselling as required. The staff will maintain contact with victims of family violence after they leave the centre, and will direct them toward housing if they need it, she said. In addition to the three full-time staff, the centre will also employ two part-time people as well as the administrator.

Interviews to hire staff have not yet been scheduled, but applications have been received and reviewed, Durant said.

The board of directors is aiming for a Jan. 2 opening date for the centre. "That's what we're aiming for and we're not going to back up," Durant said. "We are sick and tired of putting it off."

Legal agreements between the provincial government and the United Counties have been tying up the capital funding for the centre, but the board has been collecting donations of food, clothing, furniture, linen supplies and other items to help furnish the house on St. Lawrence Street where the centre will be located. According to Durant, the donations of food received so far have been "fantastic", and large quantities of linens have also been donated.

Area churches are organizing white gift Sundays to collect items for the centre as well.

The campaign to raise funds has been put on hold until after the centre opens, said Durant. The board raised $200 at a bake sale in the fall, together with $500 from the Seaway Valley Runners Association fun run in October. When the centre has been opened, any extra funds will be valuable in training staff and supplying food and cleaning products, Durant said.

Flurry of Santa parades forecast

WINCHESTER — As many as 30 floats are expected to take part in the annual chamber of Commerce Santa Claus parade here Saturday.

Organizer Phil Snyder said Friday about 18 floats had been confirmed, with eight more to be followed up by phone. A newcomer to this year's parade will be an entry by Winchester M&M, he said.

The parade will follow the same route as last year, starting at Henderson Crescent at 1pm. The gloats will proceed to Louise Street, then from Louise to York Streets, from York to St. Lawrence Street, from St. Lawrence to Victoria Street, from Victoria to Mill Street and then up to Main Street. The parade ends on Howard Street.

Prizes for the top floats will be awarded in the Parcoll parking lot on Main Street. Two $100 first prizes will be awarded to the best commercial and non-commercial entries, with $50 second prizes in the same two classes. First and second place in the commercial class last year went to Ault Foods Ltd. and the CountryBoy and Country-Girl stores, while the First Winchester Brownies and Ormond Recreation Association took first and second in the non-commercial class.

The Royal Canadian Legion will distribute candy canes to the youngsters in the crowd at the main corner, and at the Royal Bank. Santa will be at the bank from 1:45pm to 4pm, and will also visit Winchester District Memorial Hospital and Dundas Manor.

Santa will also be busy the following weekend, with parades scheduled for Sat., Dec. 13 in Mountain Township, Chesterville and Morewood.

The Chesterville Christmas Parade begins at 10am, with participants asked to form up by 9:45am at the latest. The parade route starts at Thompson and Faubert Streets off South Street West. Local OPP officers will lead the parade. Following the parade, refreshments will be served at the Chesterville Community Hall at 1 Mill Street.

The annual Mountain Township parade will start at 1pm in Mountain from Blom's Meats and will proceed to the Mountain Community Hall where Santa will be giving out candy. The parade will reach South Mountain at 2:30pm.

Sponsors for the parade are the Mountain and District Lions Club, IOOF Lodge No. 428 and the Mountain Township Fire Department. Anyone wishing to enter the parade may contact Bill Williams at 989-2107 or 774-2677.

Morewood residents will also have a visit from Santa Claus Sat., Dec. 13 with the parade set to begin at 2pm.

Winchester drivers heed warnings

WINCHESTER — Reports from the Winchester OPP indicate that drivers in the detachment's area must be heeding warnings about sticter enforcement of the drinking and driving laws.

Although the Winchester detachment checked 106 vehicles in the past week under the RIDE (Reduce Impaired Driving Everywhere) program, no criminal drinking and driving arrests or 12-hour suspensions were reported.

Reports from the rest of the district were not so encouraging, however. Statistics from Nov. 17 to Nov. 23 collected from detachments in the OPP's District No. 11 show that 1,649 vehicles were checked, resulting in 32 impaired driving charges and 15 Liquor Licence Act charges being laid, with an additional 51 drivers receiving 12-hour licence suspensions.

District No. 11 includes the OPP detachments in Kanata, Ottawa, West Carleton, Manotick, Winchester, Morrisburg, Long Sault, Lancaster, Maxville, Casselman, Rockland and Rockcliffe Park.

OPP in Manotick reported a total of 206 vehicles were checked this week, resulting in six impaired driving charges, five liquor in vehicle offences and 10 12-hour suspensions.

Fawcett to be warden

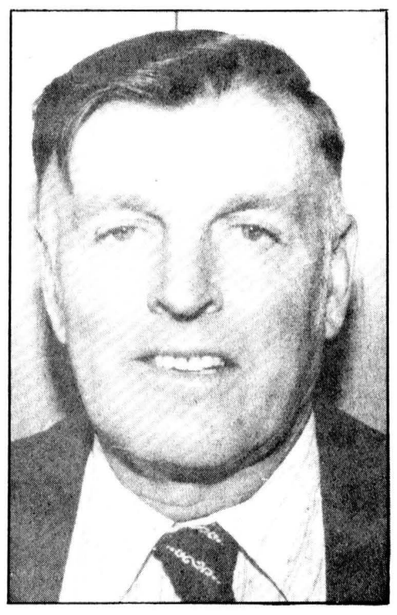

Reeve Keith Fawcett

MOUNTAIN — Reeve Keith Fawcett of this township will assume his new role as United Counties warden in two weeks after he is officially elected and sworn in in Cornwall.

The acclaimed reeve of Mountain takes over from Ralph MacKenzie, reeve of the Township of Finch in Stormont, who held the position for one year.

The election of a new warden follows a long tradition in counties' council which has the chairman of the finance committee step into the warden's position after serving as head of two other SD&G committees, social services and roads and bridges.

Fawcett, who served as the finance committee chairman in 1986 was first appointed chairman of social services committee in 1984.

The wardenship has also traditionally alternated between the three counties every year, making Dundas the recipient in 1987, Glengarry in 1988 and Stormont in 1989.

According to county council administrator, Raymond Lapointe, the three-year lead up process to warden is very helpful for the reeves chosen to run for the position.

"It lets them become familiar with the processes and allows for an easy adjustment once they take over as warden," Lapointe said.

Russell needs chronic beds, says health council

CORNWALL — Russell County should receive the 30 chronic care beds the province allocated to Eastern Ontario earlier this year, the District Health Council of Eastern Ontario has recommended.

In a recently-issued report on long-term health care in the region, a Toronto consulting firm hired by the health council noted that Russell County currently has no chronic-care beds. "Currently, many residents of Russell use chronic facilities in Ottawa," the report states. "This trend is likely to continue if no chronic beds are built in the area."

The Ontario health ministry will decide whether or not to act on the district health council's recommendations. An alternative recommendation would see five of the beds go to Winchester District Memorial Hospital, 15 to the Hotel Dieu Hospital in Cornwall, and 10 to the Hawkesbury and District Memorial Hospital.

The $40,000 Long Term Care Beds Need study, conducted by Peat, Marwick and Partners, inventoried existing long-term beds along with other programs and services available in the district. The study evaluated population trends, utilization patterns, waiting lists and gaps in services to assess bed needs. The district health council covers the counties of Stormont, Dundas, Glengarry, Prescott, Russell and the city of Cornwall. Public meetings were held in each of the five counties to gather community input, and hospitals, homes for the aged, nursing homes and rest homes were surveyed to inventory long-term care requirements.

The study found that there are currently 2,976 long-term care beds in the five counties including 182 chronic care, 1,578 extended care and 1,216 residential care beds. Over the entire region there is a lack of both chronic and extended care beds and an oversupply of residential care beds, the report stated. The report recommended the region should receive up to 80 more chronic care beds by 1996 along with an additional 215 extended care beds.

Other major recommendations in the report include the establishment of a placement co-ordination service in the district to provide a central registry of the services available in the five counties. The report also calls for better transportation for the elderly, additional rehabilitation programs and more residential facilities for the elderly in Dundas County. The study showed that Dundas currently has 85 extended care, 35 chronic care and 47 residential care beds.

"Dundas County appears to have an undersupply of extended care and residential care beds and Russell appears to have a shortage of chronic care beds and an oversupply of residential care beds," the report noted.

The 30 chronic care beds were allocated to the district in August by provincial health minister Murray Elston as part of a $117-million province-wide initiative. A total of 360 additional acute care beds and 248 chronic care beds were set aside for Eastern Ontario.

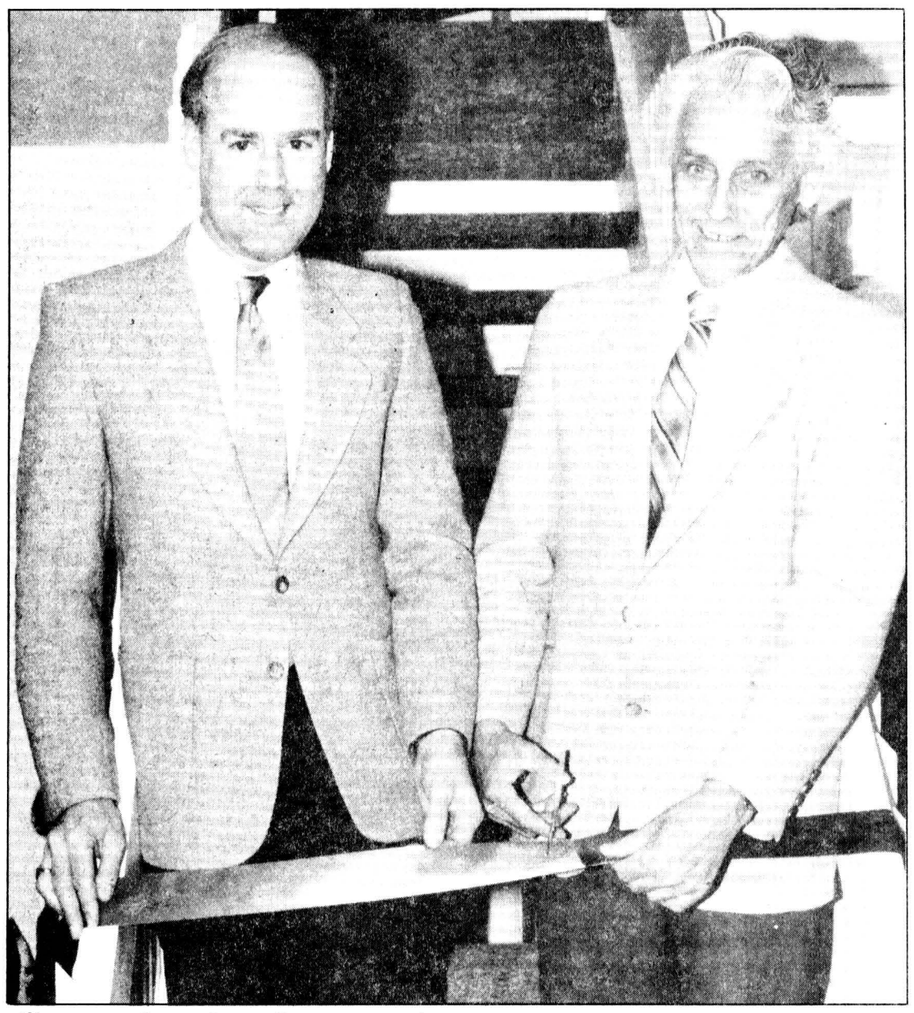

Open for bookings

Bert Van Rens, a former chairman of Osgoode Township Library Board, cut the ribbon to officially open the new Metcalfe Public Library Saturday. Also on hand was Wil VanderElst, right, Director of the Library and Community Information Branch of the Ontario Government. Press Photo—Brown

Liability rates rise 35%

MOUNTAIN — A 35 per cent increase in insurance premiums the township will have to bear in 1987, should be the last drastic increase before things begin to level off next year, township council was told here on Monday.

The renewed insurance policy provides basically the same coverage, but Mountain will be paying $4,056 more then the $11,305 premium in 1986. The rate increase brings the total bill this year to $15,361.

"From what we know now, we think rates next year should only increase by about five per cent once the situation begins to level off and companies keep putting limits on claims," Collin Davy of Biccum and McIntosh emphasized to council here.

This year Mountain was able to lower its overall premium by accepting the recommendation from its insurance agents to increase the deductible from $250 to $1,000.

An excellent five-year claims record with Biccum and McIntosh made it safe for the township to make the decision, said Davy.

As well, it reduced the premium for 1987 by $1,557, bringing the total cost down from $16,918 to $15,361.

Several changes to township coverage includes a liability limit of $7 million per claim, compared to last year's $10 million per claim agreement. According to Davy, when Lloyds of London, a major insurance underwriter, backed out of insuring municipalities this year, it left many insurance companies scrambling to find other underwriters.

The policy also has a blanket tennants agreement to cover the township if an accident occurs on rented property, and a $1 million per claim environmental liability coverage to cover the waste disposal site.

UNICEF cards available locally

WILLIAMSBURG — The Ontario UNICEF Committee was able to raise over $850,000 last year from the sale of UNICEF cards and gift products, and the committee has set a goal of $1 million for this year.

The money raised helps to provide clean water, nutritious food, health care and education for children in developing countries.

The UNICEF cards are sold in this area at Whitteker Meat Market in Williamsburg.

This year marks the 40th anniversary of UNICEF, the United Nations Children's Fund. The organization's original mandate was to assist in the re-settlement of 20 million children left homeless or orphaned in the aftermath of World War II. Once that task was completed, the organization moved on to develop programs to bring primary health care, improved nutrition, clean water and sanitation and basic social services to millions more children in the developing countries of Asia, Africa, Latin America and the Far East.

The organization is committed to immunizing all the world's children by the year 1990. At present, five million children around the world die each year from vaccine-preventable diseases including measles, polio, tuberculosis, tetanus, diptheria and pertussis (whooping cough).

Speakers address family violence

WINCHESTER — Family violence in the United Counties provided the focus for the Nov. 19 meeting of the Winchester Lions Club. Guest speakers Barbara Guffroy and Erva Durant of the Naomi's Family Resource Centre outlined the problem of family violence and the centre's need for donations of food and furnishings as the opening day approaches.

The club plans to enter a float in Saturday's Winchester Santa Claus parade, and will also be holding a Christmas party in the morning at the Lions Hall for children or grandchildren of members.

The club's Christmas party will be held Sat., Dec. 20, with members of the Mountain Township and District Club also taking part.

Correction

In last week's issue of The Press, it was reported that a new arena would be built in the village of Greely. In fact, the arena to be rebuilt is located in Osgoode village and not in Greely as stated. The Press regrets the error.

Show spotlights area talent

SOUTH MOUNTAIN — About 30 area artists and craftspeople are expected to take part in the three-day Mountain and District Lions Club-sponsored show to be held here this weekend.

According to organizer and participant Ken Cooper, the art and craft show will hopefully become an annual event, recognizing local talent. The show gets under way Friday, running from 6pm to 10pm. Saturday's hours are 10am to 10pm, and the show continues Sunday from 10am to 4pm.

"I'm hoping that we have a good variety," Cooper said Monday. "The goal was to get the talent to come out of this area."

Cooper said organizers were surprised at the response to their idea. A total of 45 applications were distributed to people wishing to participate, with close to 30 confirmed to date.

Admission to the show will be $1. Ten per cent of the proceeds of any sales will be donated to the Lions Club for its ongoing community projects. The organizing committee consists of Lions members Cooper, Dick Blaine, Earl Roach, John Harley and Karen Cooper and Lea Lecuyer.

The participants will be showing a wide variety of artwork, including drawings and paintings, sculpture, pottery, ceramics, wreaths, stained glass, fabric crafts and doll-making.

Exhibitors confirmed at press time included Cooper and his wife Karen, Bruce McGregor, Barry Flahey, Susan Hamilton, Patricia Tite, Jean McCormick, Michael Lapp, Angela McGowan, Steve Caza, Colleen McLean, Pat Zeran, Terry and Lori Boyd, Helen Rough, Betty Margetts, Norma Smith, Liz Spencer, Ida Smith, Marnie Woods, Debbie Brown, Monique O'Brien, Linda De Blois, Cindy Henry, Joyce Geleynse, Debra Todd, Sandra Pym, Cliff North, Carol Woods and Bill Jones.

Don Powell Fuels Ltd.

Esso

Gasoline - Diesel Fuel - Heating Oil
Farm & Industrial Lubes
KEMPTVILLE 258-3343
WINCHESTER 774-2101
Burner Service
Dwaine Armstrong 774-3522

NEW LOCATION!



Marion Fawcett's Beauty Salon
493 York St., Winchester
(formerly 540 Henderson Crescent)
OPENING TUES., DEC. 9
774-2668
PROP. MARION FAWCETT

HERE WE GROW AGAIN



Due to the increased sales volume at Mel Johnston Chev-Olds Mike Dawe, General Sales Manager is pleased to announce the appointment of **Brent McLaughlin** as Sales Manager. Brent welcomes all his friends and neighbours to drop by and say hello!

MEL JOHNSTON CHEV-OLDS
Small Town Canada
Just 22 minutes south of Kanata
Elvira St., Kemptville



692-4305
258-3403



MRS BEASLEY'S BAKESHOP
We are now taking orders for
HOLIDAY PARTY TRAYS
Christmas Cake, Dessert Breads, Cookies, Squares, Muffins
Call 822-1588
Mon.-Fri., 8:30-5:00; Sat., 8:30-1:00.
5305 Bank St., Hwy. 31 between Greely & Rideau Rd.
"Every batch is made from scratch"

A special pre-Christmas offer for everyone who shops at the Co-op. Choose any item in our store and get an automatic 10% discount during our **Pre-Christmas Bonus Days,** Friday, December 5th and Saturday, December 6th, 1986.

CO-OP
CUSTOMER APPRECIATION DAYS
Friday December 5 8 a.m. to 9 p.m.
Saturday December 6 8 a.m. to 4 p.m.
10%* OFF
EVERYTHING IN THE STORE

* No coupons to clip, no minimum or maximum purchase stipulations — a straight forward 10% discount to all Co-op shoppers during this special 2-day event! Select any regular priced item in the store and buy it at 10% off. Choose something for your home, for the farm, do all your Christmas shopping now at a substantial saving — or treat yourself during this 2-day **Pre Christmas Bonus Days** event.
10% Discount applies to store merchandise only and sale-priced items are not included in this offer.

PLUS More In-Store Super Buys ALSO Prizes to be won. Coffee & Donuts Served.

Brinston Co-Operative
Brinston County Road 652-4828
Store Hours: Monday - Friday 8:00 a.m. to 5:00 p.m.;Saturday - 8 a.m. to 12:00 Noon



Hotpoint

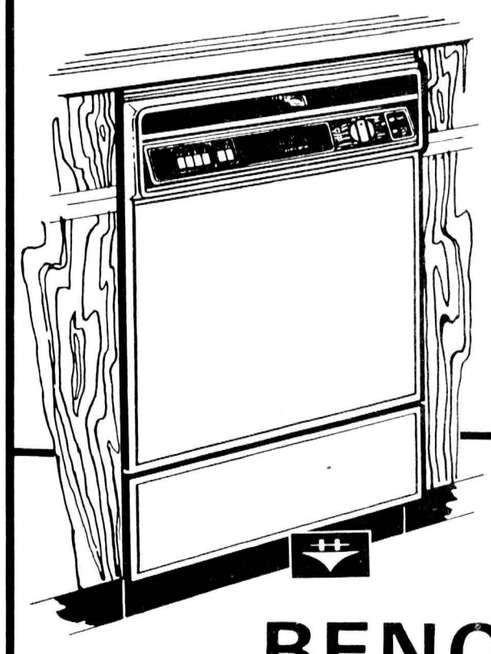

BUILT-IN DISHWASHERS
- 5 pushbutton controls offer a choice of 12 cycles, 2 with sani-option
- 2 indicator lights show when dishwasher is operating on 1. Sani 2. On
- Super rack
- Cutlery basket with small items container
- 3 level wash
- Energy saving no-heat dry option
- Interchangeable color panels allow you to choose the color that best suits your kitchen - Almond, Harvest Wheat, Snow White or Black panel.

CHRISTMAS SPECIAL
$539.00

STORE HOURS
Monday-Wednesday 8:30-5:30
Thursday-Friday 8:30-9:00
Saturday 8:30-4:30

CHRISTMAS HOURS:
Starting December 15th
we will be open
MONDAY TO FRIDAY TILL 9 P.M.
SATURDAY - 9AM-4:30PM

VISA MasterCard

BENOIT FURNITURE LTD.
CRYSLER — 987-2012

Parade Day Coupons

Saturday, Dec. 6 only:

Good Sat., Dec. 6 Only
WITH THIS COUPON
Free Wintario Ticket
with any colour film
brought in for processing
on Parade Day only, Dec. 6.
SEAWAY VALLEY IDA
WINCHESTER
(One coupon per purchase)

Good Sat., Dec. 6 Only
WITH THIS COUPON
Shirriff Jelly Powders
85 g
6 for $1.00
SEAWAY VALLEY IDA
WINCHESTER
(One coupon per purchase)

Good Sat., Dec. 6 Only
WITH THIS COUPON
$1.00 Off
any Laura Secord
chocolate item
(with retail value of $4.00 or more)
SEAWAY VALLEY IDA
WINCHESTER
(One coupon per purchase)

Good Sat., Dec. 6 Only
WITH THIS COUPON
$1.00 OFF
any Fuji or Kodak film
(Disc 15, 24 or 36 exposure)
SEAWAY VALLEY IDA
WINCHESTER
(One coupon per purchase)

Good Sat., Dec. 6 Only
WITH THIS COUPON
Del Monte Unsweetened Prune Nectar
682 ml **99¢**
SEAWAY VALLEY IDA
WINCHESTER
(One coupon per purchase)

Good Sat., Dec. 6 Only
WITH THIS COUPON
Nescafe Rich Blend Instant Coffee
113 g jar **$3.79**
SEAWAY VALLEY IDA
WINCHESTER
(One coupon per purchase)



75¢ **Save 75¢** 75¢
This coupon is worth 75¢ off the retail price of one package of Always Plus MAXI PAD 26's, THIN MAXI PAD 26's or NIGHT MAXI PAD 24's, and Regular MAXI 30's and THIN MAXI 30's.
Coupon valid only at
Seaway Valley IDA
Winchester
H.A. WATTS Box 2140 Station "A" Toronto, Ontario M5W 1H1
Limit one coupon per family purchase. Coupon expires Dec. 9/86
75¢ ALWO 1186

75¢ **SAVE 75¢** 75¢
Pampers
This coupon is worth 75¢ off the retail price of one box of any convenience size listed:
NB60 / RA54 / EA48 / SA40 / TD36 / TDP32.
Coupon valid only at
Seaway Valley IDA
Winchester
Coupon expires Dec. 9/86
HERBERT A. WATTS LTD Box 2140, Toronto Ontario M5W 1H1
Enter opposite #39 on Coupon Debit Slip
Limit one coupon per purchase.
75¢ PAM 1186

CLIP & SAVE **Luvs DISPOSABLE DIAPERS**
Save 75¢
on the purchase of one Luvs Small 66, Medium 48, Large 36, or Large Plus 32 size disposable diapers.
valid only at
Seaway Valley IDA
WINCHESTER
Coupon expires Dec. 9/86
HERBERT A. WATTS LTD Box 2140, Toronto Ontario M5W 1H1
Enter opposite #39 on Coupon Debit Slip
Limit one coupon per purchase.
LUVN 1186



Jhirmack Mousse
150 g **PLUS**
50 G BONUS
2.79



Flex Shampoo
450 ml
2.99

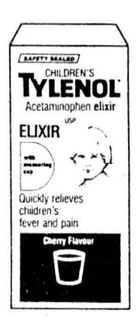

Tylenol Elixir
100 ml
3.49



Tylenol Children's Chews
24's
2.69



Johnson's Baby Powder
500 g **PLUS**
200 G BONUS
2.99



Johnson's Baby Oil
360 ml **PLUS**
80 ML BONUS
3.49



Johnson's Baby Shampoo
225 ml **PLUS**
FREE CONDITIONER
(225 ml)
1.99



Tylenol Extra-Strength
100's **PLUS**
15 BONUS
4.99



Tylenol Caplets
Extra-Strength 24's
500 mg
2.99

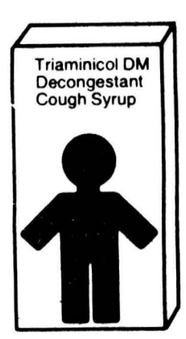

Triaminicol DM
115 ml
3.77



Sine-Off
12's or
Sine-Off Non-Drowsy
12's
YOUR CHOICE
1.99



Ornade Spansules
10's **PLUS**
40% BONUS
2.49

Now available in pump!



Close-Up Toothpaste
100 ml pump
1.69



Flex Mousse
Regular or Extra-Hold
150 g
2.99



Polident
32's
1.99



2000 Flushes
2.69



Dristan Tablets
24's or
Dristan Capsules
16's
YOUR CHOICE
2.99



Neo Citran DM
10's
2.99

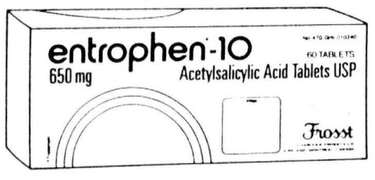

Entrophen
650 mg, 100's
PLUS 25% BONUS
5.99



Contac•C
20's
4.79



Actifed Tablets
24's or
Sudafed Tablets
24's
YOUR CHOICE
2.99



Actifed Syrup
100 ml or
Sudafed Syrup
100 ml
YOUR CHOICE
2.49



Anacin Tablets
100's or
Anacin Capsules
72's
YOUR CHOICE
3.99



Anacin-3 Tablets
72's or
Anacin-3 Capsules
48's
YOUR CHOICE
3.99



Calcium Factor
60's
6.99

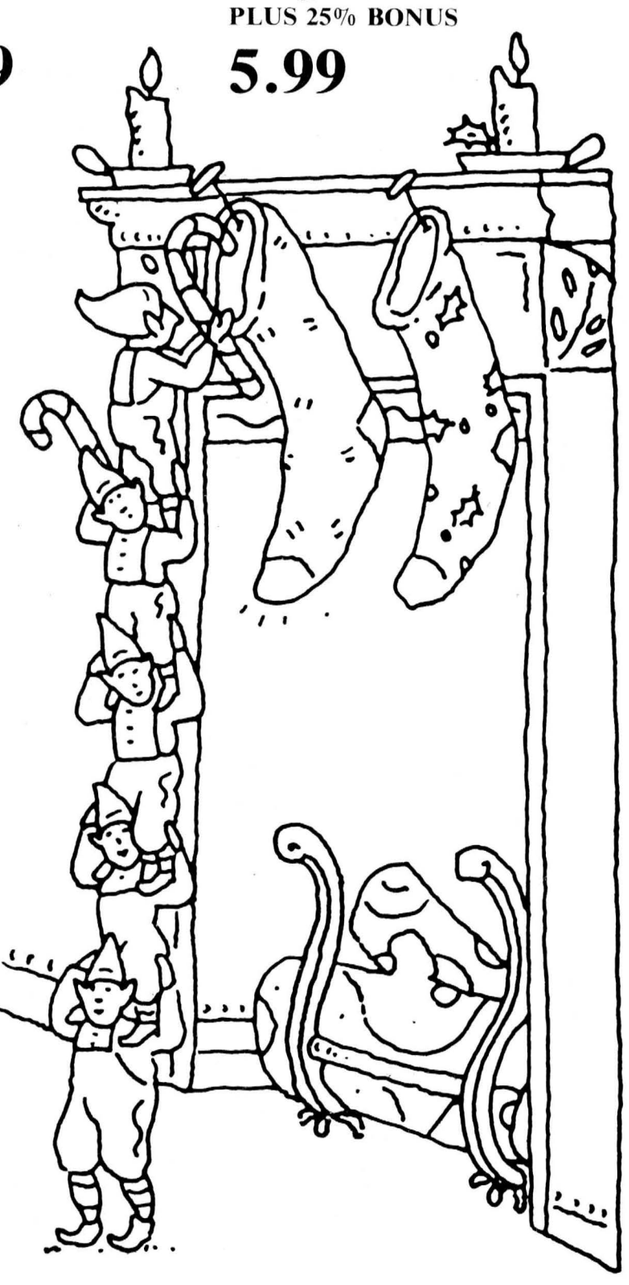

Seaway Valley IDA Pharmacy

YOUR NEIGHBORHOOD DRUGSTORE®

Winchester *774-2633*

We reserve the right to limit quantities.

Sale ends Tuesday, Dec. 9, 1986
We reserve the right to limit quantities.
While supplies last.

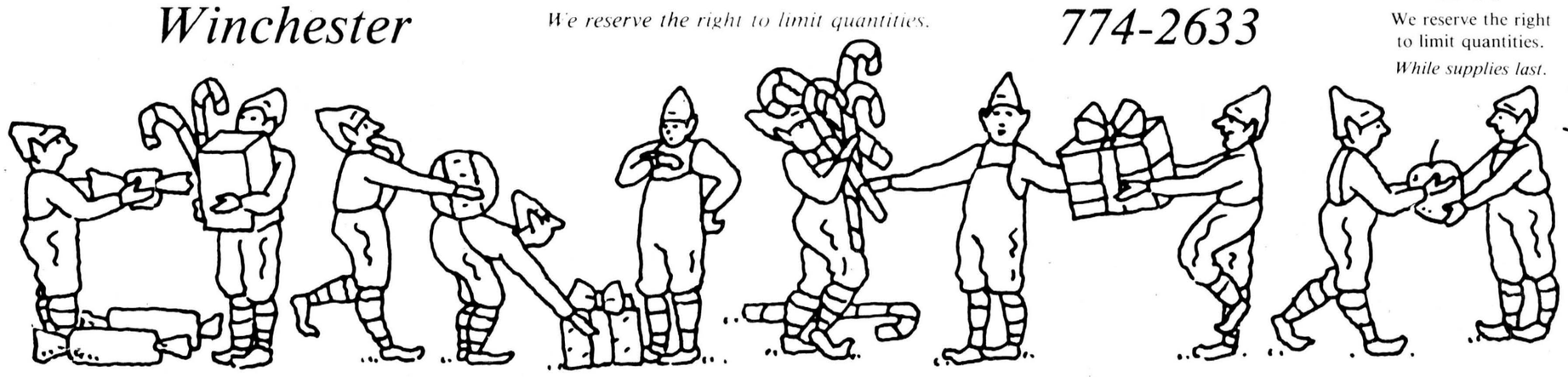

Loverin-Duncan wed

VERNON — In Osgoode Presbyterian Church, Vernon, on Sat., Aug. 2 Katherine Donalda Duncan, daughter of Mrs. Irene Duncan and the late Donald Duncan exchanged marriage vows with Kevin Peter Loverin, son of Mr. and Mrs. Wilfred Loverin of Winchester.

Rev. Lloyd Smith performed the double-ring ceremony. Mrs. Doreen Acres was the organist.

Kathy was escorted to the altar by her mother and oldest brother Christopher and was given in marriage by her mother.

Kathy wore a floor-length gown of tulle and lace over satin with lace panels from waist to hem. A bouffant skirt was enhanced with lace and tulle tiers in the back. The bodice and sleeves of the dress were in lace. Kathy's dress was first worn by her mother on her wedding day. A lovely lace hat with a tulle veil completed the ensemble.

Kathy's attendants were, maid of honor Patsy Randall, friend of the bride and Kelly and Lori Duncan, sisters of the bride. Patsy wore a full-length dusty rose dress with a matching jacket and hat. Kelly and Lori wore matching cocktail-length pink dresses with full skirts and matching jackets. White hats completed their ensembles. The bride and her attendants carried bouquets of pink and white carnations and roses.

The groom wore a white tuxedo while best man Bill Douglas and ushers Grant Duncan, brother of the bride and Arthur Loverin, brother of the groom, wore grey tuxedos with rose cumerbunds and ties.

The bride's mother wore a V-necked fitted blue dress with an inverted V-shaped lace insert in the skirt. A white picture hat completed the outfit.

The mother of the groom wore a pink tunic-styled dress with a pleated skirt.

The wedding reception dinner was served by the Presbyterian Church ladies in the Vernon Recreation Hall. The bride and groom cut the wedding cake which had been the bride's grandparents' 50th wedding anniversary cake and they served their guests individually.

After a reception-dance, the couple left on a honeymoon to Fenelon Falls and Niagara Falls.



Helping People First

Paul Reinhardt, left, president of the People First Group in Dundas County, gladly accepts a $1,000 donation from Legion Branch 108 president Dwight Hutt, for the group's dances held four times a year in Winchester. People First, is a support group whose goal is to make developmentally handicapped adults in Dundas help themselves to get a better deal out of life. Press Photo—den Boer

Osgoode opens E.F.I. school

METCALFE — Osgoode Township's new French immersion school opened on schedule Monday, opening its doors to 112 early French immersion students from Kindergarten to Grade 3.

The new school, located in the approximate geographical centre of the township near the intersection of Regional Road 6 and Highway 31, has been named "Snake Island Centre". Based on local historical records, the site of the centre was originally called Snake Island and was settled by several families, one of which still lives in the area.

The school consists of four classrooms, an activity room and gymnasium, library, and staff room.

Staff include principal Al Munro, secretary Elaine Wolthausen, Grade 3 teacher Marc Dugal, Grade 2 teacher Pauline Theoret, Kindergarten teacher Joan Le Tourneau, Grade 1 teacher Dianne Boisclair, librarian Coral Lindsay and care staff Edgar and Desneige Amyot.

The school will add Grade 4 next year, with Grade 5 to be added in 1988.

Members of the general public as well as parents will have the opportunity to visit the French immersion centre at an open house to be held Wed., Dec. 10 from 4pm to 5:30pm.

Early morning fire guts car

WINCHESTER — Fire officials here are blaming the wiring for a fire that sparked and eventually gutted the engine of a compact car here early Monday morning.

Firemen were called out to the 6:40am fire only to find it already engulfed with flames under the hood, the dashboard and the front end of the car body. "The seats were all right, but everything in the front part of the car was completely burned," said Deputy Fire Chief Erwin Skuce.

The late model Chevrolet, owned by Bob Storring of Clarence St., was running and warming up in front of his house when the fire ignited, Skuce said. Storring was inside and came out to find the car on fire.

Although this department and Williamsburg fire department have both had similar occurrences this year where unattended vehicles have gone up in flames, no one can yet put their finger on what exactly starts the fires.

"It's either the wiring or a gas leak, but we don't know for sure what," Skuce added.

R.A. euchre

HALLVILLE — A successful evening of Hallville Recreation Association euchre was held on Nov. 24 with June Hoy winning ladies' high and John Loughlin winning the men's high.

The door prize was won by Drenna Declare.

The next euchre will be on Dec. 8 at 8pm.

Forthcoming wedding

Mr. Lloyd Moore and Mrs. Evelyn Barkley wish to announce their engagement. The wedding will take place Dec. 3, 1986 at her home. Open Reception at the United Church Hall, Winchester, at 8pm.

BON BAKERY & DELICATESSEN
Christmas Treats



- Christmas Cookies of all shapes and sizes
- Fruit Cakes both plain and iced
- Shortbread
- Gingerbread Houses
- Mincemeat Tarts and Pies
- Tortieres
- German Christmas Stollen

and

- Cheese Baskets
- Christmas Chocolates
- Meat Trays

OPEN TO SERVE YOU:
Monday to Saturday, 7:00am to 6:00pm,
Fridays 'til 8:00pm.
December 22, 23 'til 9:00pm.

BON BAKERY
Where baked goods are baked best!
126 Prescott St., Kemptville 258-5325

Crerar Honey Ltd.
P.O. Box 179, Vernon, Ont., K0A 3J0
PACKERS AND PRODUCERS OF FINE HONEY PRODUCTS
(613) 821-2133

"Sweet greetings" for those special people on your gift list. Prize winning Crerar's honey prepared in selective arrangements is something the whole family, friends, and business associates will enjoy. Now available for the Christmas season are wicker baskets. Arranged with tasty assortments of honey, maple syrup, and cheese; baskets can be made to your specifications. With personal greetings enclosed our tested shipping boxes will send your greetings safely all over the globe. Phone in your order TODAY!

Red Riding Hood Basket



INCLUDES: Crerar honey mug filled with 350 gm of creamed honey. One 250 container of buckwheat honey. One squeeze bear, (filled with liquid honey). One beehive - design bees wax candle.

Craft & Art Sale
Dec. 5 6pm-10pm
Dec. 6 10am-10pm
Dec. 7 10am-4pm
at Mountain Township and District Agricultural Hall
SOUTH MOUNTAIN
Sponsored by local Lions Club

Edie's
House of Fashion
Known for FASHIONS.
'Round the clock wear'
Sizes 3 to 26½
Morrisburg Shopping Centre
Telephone 543-2561

ART WORKS
by Wanda Murphy Reid
Paintings and Sketches now showing at
THE BOOK PLACE
507 St. Lawrence St., Winchester
Looking for that special Christmas gift?
Come in and browse!

SHEPPARD AND ASSOCIATES
COMPLETE ACCOUNTING AND TAX SERVICES
258-4949
HWY. 43 W., KEMPTVILLE, ONT.

BICCUM McINTOSH LTD.
- General Insurance
- Animal Mortality Insurance
- Life Insurance

All your insurance needs
504 Main St.
Winchester
774-2832
"ALL THE CHOICE IN THE WORLD"

Klippers
WICKERS
Corp.
A Division of 632599
Victoria St., Metcalfe
Telephone 821-3010
Hours: Tues., 9-7;
Wed., 9-9;
Thurs., 9-9; Fri., 9-6,
Sat., 8-2

Happy Holidays
'Tis the season to go from fair to fabulous.



Call and make your appointments early for your Christmas parties and events. Our expert staff will be pleased to cut, color, perm and/or style your hair.
Gift certificates available for all skin and hair care services. They make a great Christmas gift!

Metcalfe and District Lions Club Members
need your help in their pre-Christmas endeavors to help others!

Christmas Trees
Following Locations:
- 31 Esso, Highway 31 at Regional Road 6
- Metcalfe General Store
- Dominion Garage

Available beginning Sat., Dec. 6. For information call Lion John Gregg, 821-3219.

Christmas Cheer Broadcast
Sat., Dec. 13, 9am-6pm
In conjunction with Radio Station CFRA and West Ottawa Lions Club. Headquarters: St. Catherine's School. Telephone 821-2546. For information call Lion Ron Isaac, 821-2075.

Christmas Bingo
Tues., Dec. 16
Community Centre, 7:30pm. Turkeys, hams, etc. For information call Lion Tim Ion, 821-3629.

Christmas Party for Senior Citizens,
Thurs., Dec. 18
Lions Den, 7:30pm. For information call Lion Les Robinson, 821-1518.

Members will again this year be helping the needy and bringing flowers and personal greetings to shut-ins and those confined in area institutions.

New Year's Eve Party
Community Centre. For information call Lion Bruce Patterson, 821-2221.

To all whose generosity and encouragement make serving others possible, the club extends warm and sincere Christmas Greetings.

President Ron Isaac Treasurer Howard James Secretary Joe Rowan

Mountain Musings

by Shirley Mills

With all the Santa Claus parades coming up, I was reminded of the first one we saw in this area. We arrived in Mountain Township in Aug. 1977 and gradually became absorbed in community happenings. In December we went to the parade in Winchester and it was especially enjoyable to stand at the side of the road and be able to see without craning our necks to get a glimpse of passing floats.

At last Santa's sleigh appeared. As he reached us, he looked over and said, "Oh yes, the Mills kids."

For one heart-stopping moment I thought, "My gosh in the country it's the real thing!" Then I recognized hockey coach **Reg Gibson's** smile behind the whiskers.

We were curious as to why some of the teenagers going into high school had two years instrumental music training behind them while others were starting at the beginning. We checked with **Larry Berry** at Nationview School.

Apparently the youngsters at Maple Ridge have the musical training because this school only covers grades 7 and 8. It not only has the facilities, but many of their fundraising events are geared towards their music program. In schools (like Nationview) which are K-8, there are numerous other activities and the lack of an instrumental program has never been a problem, for those who are really interested.

The history books of the churches in the area often give interesting anecdotes. I asked **Rev. David VanPatter** if South Mountain United had a history book. "Not until 1992," he said. But I told him that wasn't soon enough as I wanted the information for next week's column.

Nora Whaley, however, lent me her copy of the history of St. Andrew's United Church in Heckston. (Well, Heckston is only a skip and a jump outside Mountain Township.) This book was compiled by **Willa Black** and it seems the village was named in honor of Methodist Evangelist **Barbara Heck**.

There is a story of the first minister, **Rev. Dr. Robert Boyd** of Prescott, (we're talking of 1826) who on his death bequeathed $50 to Heckston Sunday School — but only the interest was to be used. The fund is still in trust at the Bank of Nova Scotia in Kemptville and the interest is used by the present Sunday school.

Damage from acid rain irreversible says specialist

GREELY — Forty per cent of the maple trees in Quebec died or were damaged by acid rain in 1985, said Eleanor Kulum of Environment Canada. Addressing the November meeting of Greely-Manotick Station Women's Institute held at the home of Pearl Baird, Miss Kulum explained that since much of the pollution was caused by coal burned by industries in the United States and blown thousands of miles from its source, the irreversible damage done to forests, fish and wild life could not be prevented without the co-operation of the American government.

She then showed a film, "Requiem or Recovery", which showed the causes and damage done by acid rain to buildings and statues as well as the environment.

Winners of the raffle drawn at the meeting were: first prize, hand-made quilt, Doris Roussy; second prize, $25, Debbie Dillon and third prize, $15, Kay Johnston.

Kay Johnston gave an interesting report on the area convention and announced that the short order meals course would be taught to members on Tues., Nov. 25.

Members decided to send $400 to the Children's Hospital of Eastern Ontario.

Since the branch had adopted a family through the Children's Aid, members were asked to bring food and gifts to the next meeting which will be held at the home of Ann Loughlin on Dec. 16.



A piece of cake

A reception for a host of friends and relatives at Hallville United Church marked the 50th wedding anniversary of Stan and Ivy Coleman Sunday afternoon. The couple received congratulations from all levels of government including Mountain Township Reeve Keith Fawcett on behalf of the United Counties.

Press Photo—Must

Brinston man honored for life saving efforts

TORONTO — The Royal Life Saving Society of Canada officially recognized the efforts of a Brinston man in a ceremony at Queen's Park Monday.

Ontario Lieutenant-Governor Lincoln Alexander presented Robbie Giles of RR2 Brinston with the Royal Life Saving Society's Bar to Recognition Badge. One of 23 people honored, Giles received the award for his efforts in promoting knowledge of life saving techniques.

A member of the society's Ontario Branch Council and its executive since 1978, Giles is a longtime instructor trainer for the National Lifeguard Service and the Canadian life saving program. He served as president of the Ontario Branch from 1982 to 1984.

KEN McLAREN
Painting and Decorating Ltd.
Interior and Exterior Painting
Application of All Wall Coverings
Sandblasting and Spray Painting
774-3719


NEW!
Ear piercing
CHRISTMAS SPECIAL
$8.00
Gift Certificates Also Available
Sandra's Beauty Salon
Dufferin St., Winchester 774-3248



from
D&J MOTORS
Winchester 774-2703
General Repairs
Free pickup and delivery in town. Open Saturday until noon.
Ask us about OIL GUARD for cars and trucks
WE DO SAFETY INSPECTIONS

HERE WE GROW AGAIN


Mike Dawe, General Sales Manager is pleased to announce the appointment of **Kirk McMillan** to the sales staff of Mel Johnston's Chev-Olds. Kirk brings with him a great deal of sales experience in the automotive business. He would like to welcome his past customers from the Winchester Springs area to drop by and say hello!

MEL JOHNSTON CHEV-OLDS
Small Town Canada
Just 22 minutes south of Kanata
Elvira St., Kemptville


692-4305
258-3403

Mary Kay COSMETICS
(613) 774-3086
Joyce Rosser
Independent Beauty Consultant
498 Ottawa Street Winchester, ONT K0C 2K0

AN EVENING OF SEASONAL MUSIC


The Winchester and District Concert Band Association
Sunday, Dec. 7
at 7:30pm
Winchester United Church
Admission Free
Silver Collection
presents the
Third Annual Concert for Christmas Relief

Introduction SALE


draco
certiflex®
40% Discount
Metcalfe Home Decor
Victoria Street, Metcalfe 821-1422

WE BROUGHT PHOTOGRAPHY SO FAR, IT'S NO WONDER WE ARE THE FIRST TO BRING YOU FROM HERE TO HERE

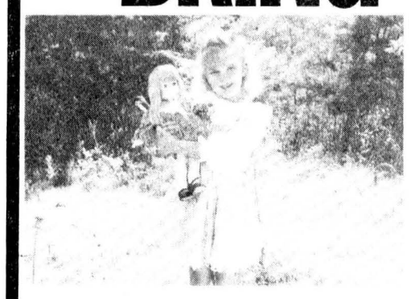

The long list of Konica firsts, just got longer. The world's first SLR with built-in exposure. The world's first "through the lens" auto exposure SLR. The world's first compact with built-in electronic flash. The world's first auto focus compact. And now, we're leading the world with a dual focal length, 38-70 mm, wide angle/telephoto, fully automatic compact – the amazing KONICA MR70.

AUTOMATICALLY.

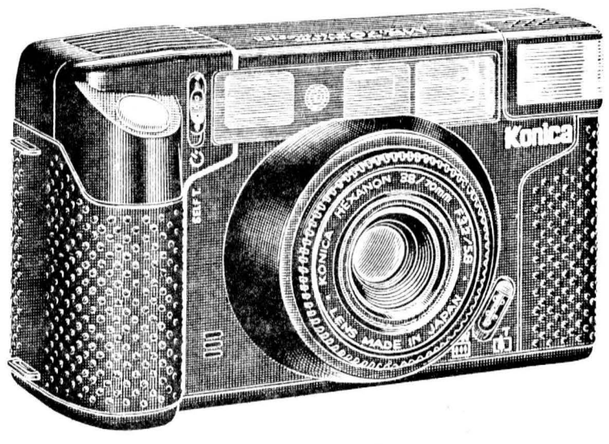

Wayne LaPrade Photography
Today's beautiful moments are tomorrow's memories.
9 Industrial Drive
Chesterville 448-2852
Konica
Other models available starting at $99.00
Not sure of what to give?
Try a gift certificate!

Two beautiful ways to make the season bright...

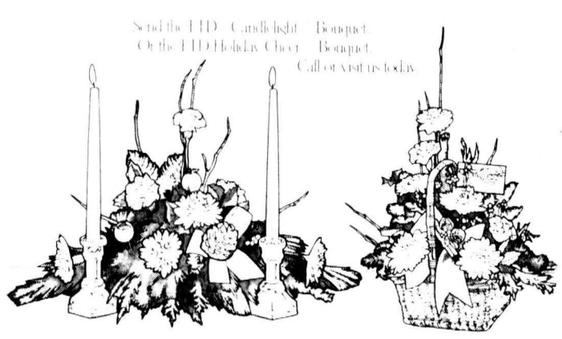

FRUIT BASKETS FROM $20.00



CHRISTMAS CHEER ARRANGEMENT

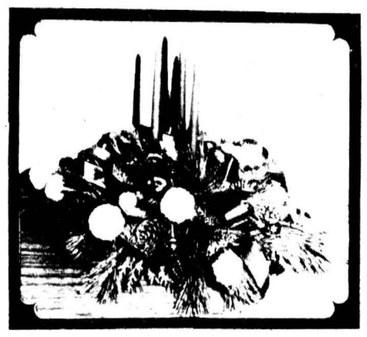
CANDLE, SNOWBALL MUMS, PINK CANES, HOLLY, RIBBON WITH 1, 2 or 3 CANDLES.
$22.50 - $27.50
$32.50


- POINTSETTIAS
- AZALEAS
- POTTED MUMS
- CYCLAMEN

10% OFF ALL PLANTS
CASH & CARRY

CHRISTMAS MADNESS
Thursday, Dec. 4th
ALL ORDERS PLACED BETWEEN 6 P.M. and 12 MIDNIGHT
10% DISCOUNT
COME IN & BROWSE... HAVE A COFFEE!

FLOWERS URANT'S
45 Queen St.
CHESTERVILLE
448-2354

Ida Florence Dugdale

Funeral services were held Mon., Nov. 24 for Ida Florence Dugdale, a native of Osgoode Township. Mrs. Dugdale died Fri., Nov. 21 at the Queensway-Carleton Hospital. She was 90.

Mrs. Dugdale was born Oct. 10, 1896 in Osgoode Township, a daughter of Alfred Denison and Annie Logan. She was predeceased by her husband, Norman Dugdale.

Mrs. Dugdale is survived by sons Kenneth, Alvin, Erwin and Keith, daughters Kathleen (Mrs. John Lowe), Lois (Mrs. Meredith Rombough), Hilda (Mrs. William Atkinson), Erva (Mrs. James McVey), Shirley (Mrs. Robert Salvail), Dorothy (Mrs. Roland Barnes), Anne (Mrs. Lloyd Bailey) and Patricia (Mrs. Harry Johnson), brothers Hugh and Howard and sister Marguerite (Mrs. Harry Given) and Frances (Mrs. Ronald Kealey). She is also survived by 37 grandchildren and 31 great grandchildren.

Funeral services were conducted by Rev. Fr. Chris Dunn at St. Mary's Anglican Church at 1pm Mon., Nov. 24.

Pallbearers were John McVey, David Barnes, Michael Bailey, Ron Dugdale, Steven Dugdale and Terry Lowe, all grandsons.

Interment was at Bearbrook Cemetery.

Mervyn George MacGregor

Winchester resident Mervyn George MacGregor, a former Russell-area dairy farmer, died Tues., Nov. 4 in hospital. He was 84.

Son of the late Peter A. MacGregor and Agnes Feeley, he married Edna Morrow, who survives, on June 3, 1931 at North Russell.

Mr. MacGregor is survived by sons Donald of Ottawa, Ian of Russell, George of Vars and Peter of Morrisburg, daughters-in-law Donna, Joyce, Nancy and Wendy, and grandchildren Scott, Shelagh (Mrs. John Hawkins), Rod, Cathie, Cameron, Sherri Lynn, Douglas and Jonathan. He is also survived by sisters Muriel MacMillan of Ottawa and Effie MacGregor of Woodstock. He was predeceased by brother Donald and earlier this year by sister Jan Marcellus of Metcalfe.

The funeral service at Duncan Funeral Home, Highway 31 at Metcalfe, was conducted by Rev. Keith Brown of Russell United Church at 2pm Thurs., Nov. 6.

Four grandsons served as pallbearers. Interment was at Morewood Presbyterian Cemetery.

Duncan McMillan

Duncan McMillan died Thurs., Nov. 20 at Regina, Sask. He was 89.

Mr. McMillan was born Jan. 14, 1897, in Strasbourg, Sask. He served overseas in World War I with Princess Patricia's Canadian Light Infantry and was wounded in October, 1916. He returned to Canada and married Annie Alicia Purdie, who predeceased him.

The couple farmed near Gibbs, Sask. and had eight children.

Mr. McMillan is survived by daughters Mary Hodgson of Winchester, Vicki Stewart of Calgary, Dorothy Summers, Hazel Fleck and Rita Cookman of British Columbia and Irene Barkley of Cardinal. He is also survived by 16 grandchildren and 14 great grandchildren.

Mr. McMillan was predeceased by a son, a daughter, four brothers and four sisters.

Funeral services were conducted by Rev. Turnbull at Speers Funeral Home in Regina. Interment was at Bulyea, Sask.

Ida 'Medora' O'Shaughnessy

Funeral services were held Wed., Nov. 26 for Ida "Medora" O'Shaughnessy, a resident of Park Drive Villa Apartments in Williamsburg. Mrs. O'Shaughnessy died Mon., Nov. 24 at Winchester District Memorial Hospital. She was 79.

Mrs. O'Shaughnessy was born Aug. 8, 1907 in Williamsburg, a daughter of the late Robert and Gertrude Weagant. She married Merton C. O'Shaughnessy at the manse in Williamsburg April 27, 1927. Mr. O'Shaughnessy predeceased her in 1977.

Mrs. O'Shaughnessy is survived by daughters Rita (Mrs. R. Diguer) of Ottawa, Bonnie (Mrs. G. Markell of Ingleside, Evelyn (Mrs. C. Beckstead) of Finch and Beverly (Mrs. W. Marrs) of RR1 St. Thomas. She was predeceased by son Gordon and daughter Edna.

Mrs. O'Shaughnessy is also survived by brother Robert Weagant of RR1 Williamsburg, 17 grandchildren and 15 great grandchildren. She was predeceased by sister Florence Gallinger.

A member of Williamsburg United Church, Mrs. O'Shaughnessy belonged to the United Church Women and Women's Institute.

Funeral services were conducted by Rev. Ted Power at J.R. Vice Funeral Home in Chesterville at 2pm Wed., Nov. 26.

Pallbearers were Ronald and Peter Diguer, Gary and Larry Gallinger and Bill and Blaine Markell, all grandsons.

Interment was at New Union Cemetery, Williamsburg.



Canada Cord recipient

At enrolment ceremonies held recently for the 1st Winchester Guides, Lesley Humphries, middle, was awarded the Canada Cord, the highest achievement for Pathfinders. Congratulating Humphries is Kathleen Sill, 1st Winchester Pathfinders leader, left, and Eunice Johnston, Pathfinders District Commissioner for Nation Valley.

Press Photo—den Boer

Friends fete Lou Hunter

SOUTH MOUNTAIN — Approximately 25 friends and family members of Lou Hunter, who lives here, held a surprise party to celebrate her 93rd birthday on Saturday.

Hunter, a long-time resident of South Mountain was greeted by friends and relatives from Meech Lake in Ottawa, Windsor and from the South Mountain area.

Before her retirement, Hunter was a full-time seamstress in the hamlet and is still actively involved in church activities. According to one neighbor, Ruby Robinson, she received many gifts, a cake and best wishes from everyone who attended.

Rev. Wm. Sutherland dies at Hamilton

A former minister of St. Paul's and Knox Presbyterian Churches at Winchester and Mountain, Rev. William Sutherland, died Sun., Nov. 30 at Joseph Brant Hospital, Hamilton. He was 86.

Rev. Sutherland is survived by his wife Emma.

Funeral services were held Wed., Dec. 3.

RITCHIE'S SALT SPECIAL

Windsor Crystal II Saver
Water Softener Salt

20 kg ..... NOW $4.75
40 kg ..... NOW $8.50

Above prices are picked up

Ritchie FEED & SEED LTD.

3 LOCATIONS:
1390 Windmill Lane (Innes at Hwy. 417) 741-4430
Stittsville (Old Highway) 836-6880
27 York St. (Byward Market) 236-0454
Toll Free Service for Area Code 613 and 819
1-800-267-1922

DALE ADAMS CONSTRUCTION

• Repairs & Renovations
• Custom Homes
Specializing in
Preserved Wood Foundations

RR2 Chesterville 448-3720

Panasonic
just slightly ahead of our time

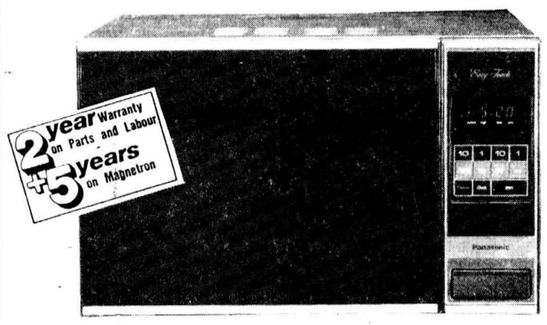

NN 6406*

Mid-Size Variable Power Microwave Oven with Easy-to-Use Touch Controls

This mid-size microwave oven offers you simplicity of operation with its convenient touch controls and variable power levels ranging from 200 to 600 watts. Even cooking results are achieved with the Cook-A-Round turntable which continually rotates the food during cooking. Cyclic defrost. Multi-function digital clock readout. Auto countup. Clear view oven door. Spacious .03 cu. m (1.0 cu. ft.) oven interior. 1) Pastry, 2) Meat, 3) Casserole, auto reheat control. Cookbook included.

* *Not exactly as illustrated.*

Special $379.95

PORTEOUS FOODLINER CATERING SERVICE
TV & APPLIANCES

W.J. Porteous & Sons Ltd.
Vernon, Ontario K0A 3J0
Phone 821-2333

Mr Grocer

Join the Smart Shoppers

SMART SHOPPER COUPONS

Gives you *low, low* prices on the items you use *most!*

Instant Win Coupons over 200,000.00 in prizes available to be won complete details in-store

Here's How SMART SHOPPER COUPONS WORK...

1 Pick up Free Smart Shopper Coupon Saver cards at the checkout counter of your participating Mr. Grocer store.

2 You get one Smart Shopper Coupon for each full $1.00 you spend excluding any item prohibited by law. Watch for weekly advertised Smart Shopper Specials.

3 Check each Smart Shopper Coupon you receive to see if you are an INSTANT CASH or PRIZE WINNER. If you receive a winning coupon, you will receive your prize from the store whose name appears on that coupon.

4 Fill your Smart Shopper Saver card with coupons and redeem it for Smart Shopper SPECIALS at the Mr. Grocer store whose name appears on the coupon.

Save like never before! Start collecting your Smart Shopper Coupons today

You could also win Microwaves, Televisions, Groceries or Instant Cash

Plus SMART SHOPPER SPECIALS

1 Canada Grade A Large Eggs dozen .19 — Pay only .19 with two completed Smart Shopper Saver Cards. Limit one dozen per two full Saver Cards. Regular retail without Saver Cards.

2 Selected varieties Campbell's Cream of Mushroom Soup 10 fl. oz tin 1¢ — Pay only 1¢ with one completed Smart Shopper Saver Cards. Limit one tin per full Saver Card. Regular retail without Saver Card.

3 Assorted varieties Frito Lay Potato Chips 200 g bag 1¢ — Pay only 1¢ with two completed Smart Shopper Saver Cards. Limit one bag per two full Saver Cards. Regular retail without Saver Cards.

4 MaLing Whole Mushrooms 10 fl. oz tin 9¢ — Pay only 9¢ with one completed Smart Shopper Saver Cards. Limit one tin per full Saver Card. Regular retail without Saver Card.

5 Popular Maple Leaf Cooked Meats 175 g pkg. 9¢ — Pay only 9¢ with one completed Smart Shopper Saver Cards. Limit one pkg. per full Saver Card. Regular retail without Saver Card.

6 Product of P.E.I. Canada No. 1 Potatoes 10 lb. bag .29 — Pay only .29 with two completed Smart Shopper Saver Cards. Limit one bag per two full Saver Cards. Regular retail without Saver Cards.

Proof Positive Price
Powdered, Laundry Sunlight Detergent 12 L box 6.99 with coupon
special retail 7.99 without coupon
CLIP AND SAVE With this coupon pay only 6.99 on the purchase of one 12 L box of Powdered Sunlight Laundry Detergent. Values effective until store closing Sat., Dec. 6, 1986. Limit one box per purchase. Coupon value 1.00. Special retail of 7.99 without coupon. 380-X
PAY ONLY 6.99 WITH THIS COUPON

Proof Positive Price
Assorted varieties, Hires, Crush or Pure Spring Soft Drinks 750 ml btl. plus .30 dep
3/.99 unit cost 4.4¢ per 100 ml
24 x 280 ml tins 6.99 unit cost 10.4¢ per 100 ml

Proof Positive Price
Freshly Ground, Regular Ground Beef 2.60/kg 1.18 lb.

White or Almond, Dove Bathroom Tissue 4 roll pkg. .99

Selected, Stir N' Frost or Betty Crocker Snackin Cake Mixes 310 or 400 g pkg. .99

Fresh, Ontario Pork Pork Butt Chops 3.92/kg 1.78 lb.

Fresh, Back Attached Chicken Legs 2.16/kg .98 lb.

Canada Grade A Frozen, Mr. Grocer Basted Turkeys 2-7 kg avg. 3.28/kg 1.49 lb.

Canada Packers, Side, Sliced Maple Leaf Bacon 200 g pkg. 2.98

Canada Grade A Frozen Cornish Chickens 4.37/kg 1.98 lb.

Town Club Breakfast Sausage 3.48/kg 1.58 lb.

Assorted varieties, Deep Browned Libby's Beans 14 fl. oz. tin .69

Selected varieties Delmonte Juices 1 L tetra pak .99

Fine Grind or Extra Fine Grind, Premium Melitta Coffee 369 g pkg. 4.69

Cut from Canada Grade A Beef, Boneless Stewing Beef 4.37/kg 1.98 lb.

Town Club, Sweet Pickled Cottage Rolls 3.92/kg 1.78 lb.

Assorted Varieties Heinz Pickles 750 mL jar 1.79

Liquid Wisk Detergent 2 L btl. 4.99

White or Almond, Florelle Facial Tissue box of 200 .99

PRODUCE

Product of U.S.A. Canada No. 1 Cauliflower .98 each — SAVE $1.00

BUY THE CASE Product of Canada Fancy Pears 8.8 lbs. 5.99 each — SAVE $4.00

BUY THE CASE Canada Fancy Ida Red, Red Delicious or Spartan Apples 8.8 lbs. 5.99 each — SAVE $3.00

BUY THE CASE Product of Canada Fancy McIntosh Apples 8.8 lbs. 4.99 each — SAVE $2.00

Unico Stuffed Manzanilla Olives 375 mL 1.29

Selected varieties, Stouffer Pot Pies 283 g pkg 2.39

Beef, Beef with Vegetables, Chicken or Liver Pep Dog Food 723 g tin .69

Extra Bonus Items

Receive 10 extra coupons when you buy any one of these Bonus Items at regular price

Regular or Extra Dry Skin, Skin Softening Jergens Lotion 400 ml btl 3.99
Moisturizing Nivea Cream 120 ml jar 3.39
Bayer Aspirin Tablets btl of 100 3.69
Assorted Fragrances, Sesame Street Bubble Bath 500 ml btl 2.49
Revlon, 150 ml btl Hair Conditioner 2.89
Assorted scents, Twice As Fresh, 25 g each Air Deodorizer 2.09

Values effective until close of business Saturday, Dec. 6, 1986 at Morrisburg Store only

Mr Grocer

SUNDAY - CLOSED
Monday 8 a.m. - 9 p.m.
Tuesday 8 a.m. - 9 p.m.
Wednesday 8 a.m. - 9 p.m.
Thursday 8 a.m. - 9 p.m.
Friday 8 a.m. - 9 p.m.
Saturday 8 a.m. - 6 p.m.

FRESH DELI & IN-STORE BAKERY

Town Club Store Sliced Cooked Ham .57/100 g 2.58 lb
Cuddy, Cooked Turkey Breast 1.54/100 g 6.98 lb
Cuddy, Cut Turkey Kielbassa .66/100 g 2.98 lb
Bittner's, Inside Medium Roast Beef 1.21/100 g 5.48 lb

"Fresh from the Oven" Cinnamon Loaf 18 oz. pkg. Pre-Baked Weight .99

"Fresh from the Oven" Rhubarb-Raspberry Pie 630 g each 2.99

OUR PRICES BRING YOU IN, OUR PEOPLE BRING YOU BACK!

Smith goal shocks Metro leaders

WINCHESTER — Mark Smith fired in his 18th goal of the season here Friday night and that marker which came at 14:27 of the third period stood up as the winner in an exciting 5-4 Winchester Hawks' victory over the Metro Division-leading Ottawa West Golden Knights.

Winchester's victory, coupled with Alexandria's 4-3 loss to the Navan Grads the same evening, moved the Hawks to within four points of the second place (Alex English Division) Char-Lan Rebels and one ahead of Alexandria.

In their last four Eastern Ontario Junior 'B' Hockey League contests the Hawks have won twice, tied once and lost once collecting five of a possible eight points.

Hawks' G.M. Ken McClatchie points to this coming Saturday night's (Dec. 6) game in Williamstown against Char-Lan as a very important one. "We're just four behind the Rebels, if we beat them Saturday it's down to two points. If we lose it's six points. A very important game," he explained.

Winchester's remaining pre-Christmas schedule doesn't leave them with anything but big, important games. Saturday they play the Rebels in Char-Lan. The next day they host the Metcalfe Jets here in Winchester at 1:45pm, and those Jets have only lost four times in 15 games and lead both the Alex English and Metro Divisions in total points with 20.

But the Hawks had better get used to a strict diet of Rebels and Jets because Fri., Dec. 12 they travel to Metcalfe. Dec. 19 they host the Jets here for their third straight meeting with their Carleton County rivals. The very next night (Sat. Dec. 20) the Hawks board the bus and head to Williamstown and another game against the Rebels, five games, two teams.

Hawks led Ottawa West 3-1 after a period of last Friday's contest and then found themselves deadlocked at four heading to the dressing room after 40 minutes of action.

Mark Smith led Winchester again Friday coming through with the winning goal with 14:27 left to play in the game. Smith's low shot went through Al Pitre's feet and held up to be the winner in a hectic third period. Trevor McClatchie and newcomer Mike Cholette set up the winner.

Smith not only scored the winning goal, he also assisted on the first three Hawks' markers to improve his second place (scoring race) total to 40 points. The Chesterville minor hockey association product is one point back of Char-Lan's Kevin Poapst and six ahead of Metcalfe's Brian Downey.

G.M. McClatchie was very pleased with the big game the Hawks came up with saying, "after we went ahead in the third period it was 'kitty-bar-the-door' hockey and the boys played hard to keep the lead. Actually everyone played well in the entire game."

QUICK START

Hawks took the lead on a powerplay goal by Kirk Barkley who beat Pitre from the left side of the net at 17:51 of period one. Mark Smith and Dolton Henry set up the play.

Nine seconds later it was two nothing. Mike Cholette dented the twine with his first goal as a Hawk finishing another powerplay set up by Mark Smith and Kirk Barkley.

Ottawa West cut the lead to 2-1 when Pete Imeson smoked a knee-high shot between Jamie McGuire and the left post at 12:13.

Hawks took a 3-1 lead to the dressing room with them when Trevor McClatchie powered his way past the Knight's defence and scored. Mark Smith and Kevin Henry combined to set up that goal at the 8:48 mark.

John Guy increased the Hawks' lead to 4-1 when he reached over the fallen Knights' goaler and poked a loose and uncovered puck into the back of the net. He was following up on a play started by linemates Chris Lavallee and Scott Barton at the 17:54 mark.

Ottawa then scrambled back into the game scoring four unanswered goals. Steve Comerford put a shot behind McGuire at the 14:09 point cutting it to 4-2. The puck was still rolling around in the net when Hawks' coach Tom Kirkwood signalled for McGuire to leave the game and replaced him with Barry Kennedy who finished up. Both goalies allowed two pucks to get past them. McGuire stopped 14 and Kennedy stopped 20, including 12 in the final period.

Comerford scored again at 12:36 beating Kennedy and closing the gap to 4-3.

Barry Giberson then tied the game at four scoring from Tim Swords and Scott Morrison at the 47 second mark.

Mark Smith's goal on a powerplay engineered by McClatchie and Cholette was the only scoring play of the third period and won the game for Winchester coming at the 14:27 mark.

Hawks took 21 and Ottawa West 18 minor penalties in a chippy affair. Ottawa West out-shot the Hawks 38-37.

HAWKS HAPPENINGS

Chesterville Junior C Flyer John Guy was a last-minute replacement for veteran Todd Byrnes in Friday's contest. Guy came off the ice prior to the Hawks' game, finishing a practice with the Pee Wee Bs (a minor team he is helping with this winter) when coach Tom Kirkwood asked him to dress. Guy's goal and his checking were a great help to the Hawks.

Byrnes was disciplined by coach Kirkwood for missing last Wednesday's practice. He left the arena before the first period was over. His departure from the game left the Hawks short of defencemen. Rookie forward J. D. VanNoy was forced to take up an unfamiliar position on the blueline.

Rookie defenceman Scott Gibson missed the game due to both illness and injury.

Scott Konink was sitting out the second game of his three-game suspension.



Forward John Guy joined the Junior B Hawks from the Chesterville Junior C Flyers for Friday's win over Ottawa West and scored the Hawks' fourth goal. Guy received some close coverage from a Golden Knight during this second-period action. Press Photo—Van Bridger

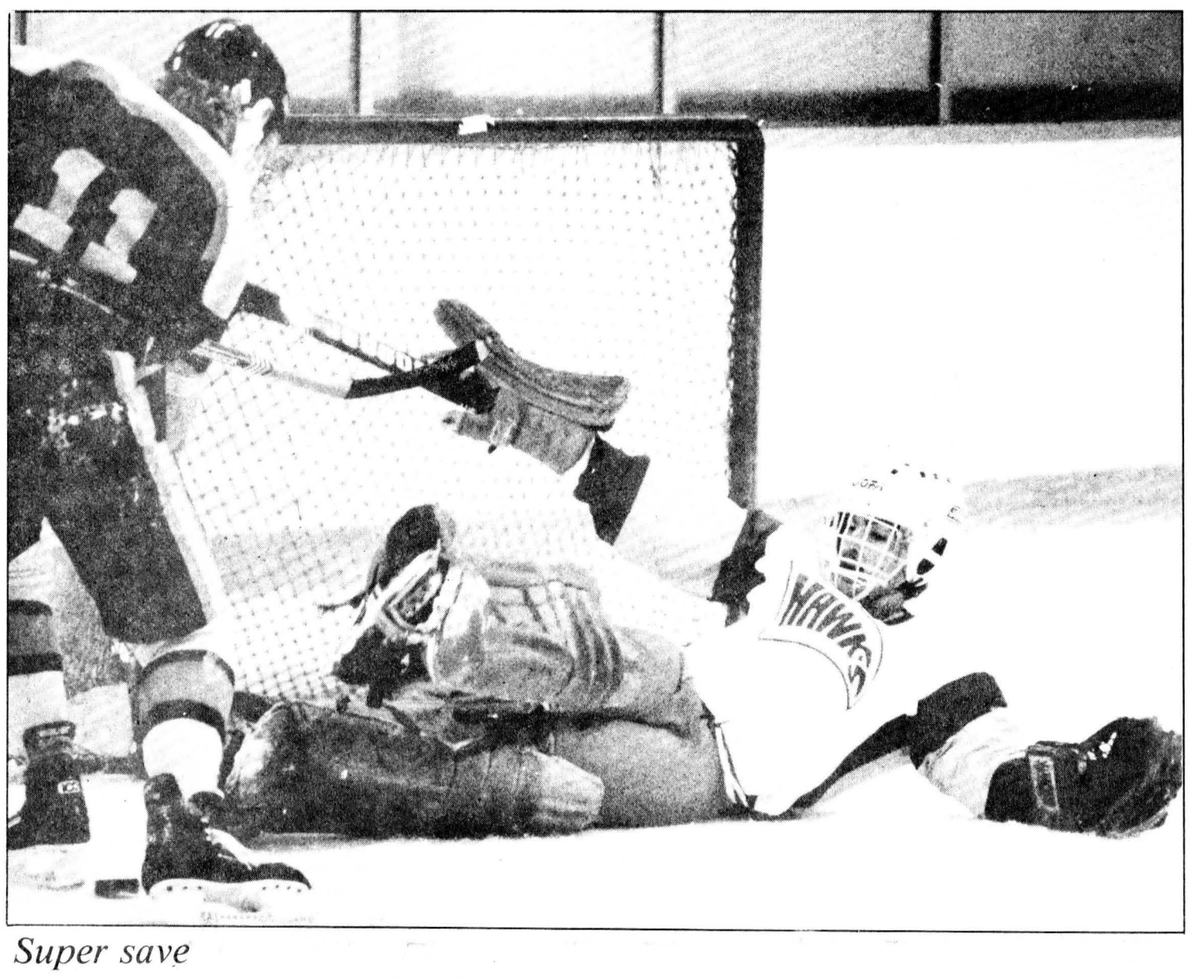

Super save

Hawks' Barry Kennedy slid across his goal crease and made a super save on Ottawa West's Barry Giberson on this third-period play. Kennedy, who took over for starter Jamie McGuire in the second period, kicked the puck back between Giberson's skates and out of harm's way. Kennedy stopped 12 third-period shots to preserve Winchester's 5-4 victory over the Metro Division leaders. Press Photo—Van Bridger

Jets edge Beavers in overtime

METCALFE — Brian Downey scored from Mike Upton at 4:11 of overtime here last Friday night to lift the Metcalfe Jets to a 7-6 overtime victory over the Clarence Creek Beavers.

The victory helped the Jets forget their fourth loss of the Eastern Ontario Junior B Hockey League season last Wednesday. The Metro Division South Ottawa Canadiens dealt the Alex English leading Jets a 5-3 setback at the Canterbury arena last week, but despite the split in games metcalfe still leads both divisions in total points after last weekend's action.

Clarence Creek stormed into a 4-2 lead after a period of last Friday's game here at the Metcalfe arena, but found themselves down 6-5 after two periods. Greg McEachern's third goal of the night with just 19 seconds left in regulation time pulled the Beavers into a 6-6 tie and forced overtime.

Second-year man Dave Warren was the lone two-goal man for Metcalfe and he scored in the first and second periods. Rob Melenhorst scored once and set up two Jet goals. Defenceman Don Bissonette scored once and set up another goal. Brian Downey scored the winner while Barry Stefureak and Craig Barton-Hill notched the others. Mike Upton led all point getters with four assists. Newcomer Bill Bowerman, Jeff Flichel, Mike Thebarge and captain Peter Holmes also drew assists. Pierre LaBelle posted the victory working the Metcalfe nets.

Greg McEachern led the Beavers with three goals and one assist. Eric Laviolette, Luc Belanger and Guy Simoneau scored single goals.

Jets' Craig Barton-Hill got the gate for fighting late in the game. Beavers' Stephane Bercier and Yvan Bercier were tossed out in the same incident.

5-3 LOSS

Last Wednesday in Ottawa the Jets dropped just their fourth game of the year losing 5-3 to the South Ottawa Canadiens.

Metcalfe was without both Mike Pratt and Brian Downey who were finishing off recent suspensions.

Jets took a 2-1 lead in the first period, but found themselves tied 2-2 after 40 minutes.

Captain Peter Holmes notched the third goal at 6:49 scoring on a play set up for him by Don Bissonette and Dave Warren. That goal cut the margin to 4-3 but Canadiens' Ken Cull-Hewitt found the empty net with 20 seconds left in regulation time to make it a 5-3 final.

Metcalfe will host the Alexandria Glens this Friday night (Dec. 3) at 8:15pm and travel to Winchester to play the Hawks Sunday (Dec. 7) afternoon at 2:15pm.

OTHS Panthers compete in OFSSA

METCALFE — Osgoode Township High School senior boys volleyball team, despite being the youngest team in the OFSSA finals in Toronto on the weekend, played extremely well and finished the all-Ontario finals ranked eighth out of the 14 teams competing in their division.

This was an exceptional showing by the young team as this is supposed to be a developmental year for Osgoode High in boys volleyball.

The Panthers will lose only one player, Stacey Hayward, through graduation this year, and only a few more will be lost next season, leaving the team with a strong core of veterans for the 1988 season.

Osgoode's play was characterized by the strong serving of Errol Peters, Scott Hay and Kenny Pelkey, and good setting by Brad Strom and Stacey Hayward. Excellent hitting and blocking were provided by Alastair Russell, Errol Peters and Scott Hay.

Craig Dillabough, Mark Trudel and Guy Michaud provided strong bench strength when called on for relief.

With strong performances from both starters and substitutes, the Panthers held their own against the middle-ranked teams, and their determination enabled them to push the top-ranked teams to play to the best of their ability.

According to the team's coach, this year's experience at OFSSA provided both motivation and goals for the Panthers for next year.

The lineup for this year's edition of the senior boys Panthers' volleyball team is: setters, Brad Strom, Stacey Hayward, Mark Trudel; hitters and blockers, Scott Hay (captain), Errol Peters, Alastair Russell, Shawn Bradley; utility, Kenny Pelkey, Guy Michaud, Craig Dillabough.

Lions halt Warriors' string at six

MORRISBURG — Robbie Casselman scored four goals here Monday night as the Morrisburg Lions snapped the Russell Bantam B Warriors' undefeated string at six games. Following just their second loss of the Upper Canada Minor Hockey League Bantam Level II season, Russell's record stood at six wins and two losses. Their other setback took place against Brockville in their first game of the season.

Dave Casselman gave Morrisburg a 1-0 lead at 5:08 of the first period. Jamie Smith's powerplay goal at 12:00 of the second upped it to 2-0. Mike Geerts scored from Russell at the 10:00 mark finishing off a play started by Shawn Savoie and James Morrow to make it a 2-1 game but Robbie Casselman took over and scored twice in the second period and twice in the final frame lifting the Lions to a 6-2 win.

Russell's second and final goal came with 3:31 left in the game. Geerts scored his second from Savoie and Morrow.

8-2 WIN

Last Tuesday at home Russell posted their sixth win drubbing Cardinal-Iroquois 8-2. Warriors led 3-1 after a period and 4-1 after two.

Trevor Clost and Mike Geerts each scored twice for Russell. John Speek added a goal and three assists. Keith Cheshire had a goal and one assist while Jamie Paulus and Richard Hamelin bagged a goal each. Shawn Savoie picked up three assists and Thom Clark earned one.

Russell will host Morrisburg in a return match next Tuesday (Dec. 9).



Helen Bartholomew, right, surveys the situation during second draw action at the Winchester Curling Club Saturday. Dave Levere skipped his foursome to the Grey Cup Bonspiel championship posting two wins. The annual cup 'spiel attracted a capacity slate of 72 curlers and officially kicked off the '86-'87 slate of WCC in-house competitions. Press Photo—Van Bridger

Levere takes Grey Cup

WINCHESTER — Grey Cup fever hit Winchester's Curling Club a day before the Canadian football classic was played and skip Dave Levere and his rink set the stage for Al Bruno and his Hamilton Tiger Cats romping to an impressive championship victory.

Levere started quickly winning his first game in impressive fashion and then locked up the annual WCC 'spiel delivering the knock-out blow in his second draw.

The next day from his armchair Grey Cup 'spiel winner Levere was able to watch the Tiger Cats bolt from the starting blocks and bury the bewildered Edmonton Eskimos in their first championship victory in 14 years.

Curling with the Grey Cup champion skip were third Betty Barton, second Jerry Take and lead Paul Rhinehardt.

In total 72 curlers, a full slate of 18 teams, participated in the day long mixed event which produced some keen competition and great fellowship.

Bill Fraser's rink of Marilyn Cotton curling third, Bill Kelly at second and Janice Meabry at lead captured the runner up prizes finishing second to Dave Levere's rink.

Hallville's Nick Zrymiak piloted his crew of Elizabeth Morrison, Bill Williams and Kim McInnis into the winner's circle for the one game high prizes.

In claiming this year's title and accompanying Grey Pot Levere's rink dispatched teams led by Malcolm MacGregor and Keith Wagner. Fraser's foursome won their opening game against Gary Munro and then registered a resounding win over Don Morrisons team of Eunice Munro, Gord Suggitt and Sharon Kelly who were then justly rewarded.

Enroute to the one game high win Nick Zrymiak dropped an opening round marathon to George Ennis before rebounding with an impressive second draw decision over Jerry Holmes.

Sports '86

Chesterville ties 86's

CHESTERVILLE — Mike Harper's unassisted goal with just 2:02 left in regulation time handed the Chesterville Junior C Flyers a 5-5 tie with the visiting North Stormont 86's here last Tuesday.

The draw moved Chesterville's record up to eight wins, three losses and a tie and kept them in third place. The St. Isidore Eagles led the Eastern Ontario Junior C Hockey League with 25 points, Casselman-Cambridge Stars stand second with 20 and Chesterville third with 17. Embrun (11), North Stormont (8), Alexandria (5) and Russell (2) round out the field.

Chesterville took a 1-0 first period lead on North Stormont when Jerrold Boulanger connected from Mike Harper. Harper then assisted on Chris Lynch's marker at 9:53 as the Flyers went up 2-0 at 9:53 of the second period.

North Stormont bolted into a 2-2 tie when Steve Tait scored at 9:00 and Bernard Grady at 5:17.

Veteran defenceman Vince Cousineau then got Chesterville ahead 3-2 when he connected from Jamie Cheney at 5:03.

North Stormont outscored the Flyers 3-2 in the final period on goals by Pat Sullivan, Steve Tait and Ellery LaFave but Ken Byers' marker at the 5:06 mark and Mike Harper's goal at 2:02 put the home team into a 5-5 tie. Mark Guy and Darren Kelly set up the Byers goal.

Mike Fawcett was the Flyer goaler. Karl Moran played for the 86's.

Mike Harper was named the game's first star. Ellery LaFave and Mike Grady of the 86's won the other two Labatts' game stars.

Foley red-hot for Smokies

SOUTH MOUNTAIN — Led by Jamie Foley's seven-goal effort the Mountain Township Fire Department Smokies handed formerly undefeated Lions Club their first loss of the Mountain Township Floor Hockey League season. Smokies upset Lions 8-5 here Monday night to move into a first-place tie atop the league.

Both clubs have five wins and one loss for 10 points.

In the evening's other encounter W.I. doubled S.M. Electric 12-6 for the second win of the season. They now have four points and S.M. none.

W.I. led S.M. 5-1 after a period and 10-3 after two frames. Ricky Leduc paced them to victory scoring three times and assisting on another goal. Greg VanBridger also hammered in three goals. Andrew McCooeye, Kris McGlone and Shane Nichol all slammed in two goals each.

Marty Vandemheen led S.M. Electric and scored three of his team's six goals and now has 11 on the year. Scott Beggs scored twice and Kyle Marriner added a single.

In Monday's other contest the Smokies and Lions were deadlocked 2-2 after a period. Smokies scrambled into a 4-3 second period lead and then grabbed the victory outscoring their opposition 4-2 in the final period.

Jamie Foley led the Smokies with seven goals. Jeff Berube netted the other and Troy Mayhew assisted on three goals. Foley's seven goals boosted his league leading total to 40. He now has 40 goals and two assists.

Embrun tames Russell Lions

RUSSELL — Paced by three goal efforts from both Ivan Clement and Louis Lafortune the visiting Embrun 72's cruised to an 8-3 Eastern Ontario Junior C Hockey League victory over the home town Russell Lions last Friday.

Russell trailed the 72's 2-1 after a period and were down just 5-3 after two frames, but gave up three unanswered goals in the final stanza and went on to lose their ninth game in 11 starts (they have two ties).

Besides the Lafortune and Clement hat tricks Embrun got goals from Claude Laforest and Norm Brisson. Alain Lapointe drew two assists for the winners.

Russell's goals came from the sticks of Bruce McRoberts, Tom Land and Nolan Dalman. Dalman, Land, Paul Cochrane, Ron Oppertshauser and Steve Kinsella all earned assists for the Lions.

Doug Meldrum and Wayne Paquette shared Russell's goaltending chores with Meldrum playing the first two periods.

Etienne Blanchard posted the win for Embrun.

Shrigley wears new Senior Novice hat

CHESTERVILLE — Tim Shrigley netted himself a new hat here last Saturday. The Hawks' defenceman scored three goals leading Winchester senior novices to a 7-1 Upper Canada Minor Hockey League victory over the hometown Flyers.

Hawks led 3-0 after a period and 5-0 after two frames. Chesterville finally broke the shutout fashioned by Seumas Gordon and Chris Scott with just 5:23 left in the game. Shawn Lynch scored the Flyers' goal on a play set up by Greg Stewart and Mark VanDelst.

Shrigley got the Hawks off to a 1-0 lead when he popped in his first goal on a pass from Greg Darling at 9:34 of the first period. Robbie Raistrick then upped it to 2-0 connecting from Murray Link at 5:34. It went to 3-0 when Link clicked on a pass from Raistrick with 29 seconds left on the clock.

Rick Brousseau scored from Shrigley and Ryan Filion at 13:41 of period two enlarging the Hawks' lead to 4-0. Shrigley's second goal, assisted by Filion and Brousseau at 12:21 made it a 5-0 game.

Murray Link scored on a play started by Raistrick at 11:22 for a 6-0 edge and then Shrigley made it a 7-1 final scoring unassisted with 3:45 left to play in the game.

Bantams snap losing streak

WINCHESTER — Winchester's Bantam A Hawks snapped a five game losing string here Monday night holding Ogdensburg, New York to a 2-2 Upper Canada Minor Hockey League Bantam Level I tie.

It was Winchester's first point after five consecutive losses. Next Monday (Dec. 8) the Hawks travel to Kemptville for a game against the Royals. Kemptville won the first meeting between these two teams by a 6-4 score.

Hawks took a 1-0 first-period lead on the New Yorkers in Monday's game when Dave Harper scored from close in on a scramble created by Dennis Ouellette and Chris Holmes at 1:07.

They made it 2-0 at 12:14 of the second period on a goal by Bryan Helmer who scored on a play started by Captain Chris Williams and Chris Holmes.

Ogdensburg tied the game up on two quick breakaway goals in the third period. Captain Steve Kiah scored both.

Matt Giles tended net for the Hawks.

Atom A's edge Kemptville Royals

WINCHESTER — Winchester's Atom A Hawks split a pair of recent Upper Canada Minor Hocky League Level I games defeating the Royals 2-1 in Kemptville and losing 4-1 here to the Brockville Warriors.

Hawks' captain Jeff Hyndman scored the lone goal at 5:35 of the third period in last Monday's 4-1 loss to Brockville. The Warriors got single goals from Peter Davies, Casey Coates, Casey Trull and Chris Jenkinson.

In their 2-1 victory over the Royals in Kemptville the Hawks gave up a first period goal, tied the game up in the second stanza and won it with 8:54 left in period three.

Defenceman Cody Mayoh tied it up scoring unassisted at 8:55 of period two. He then fired in the winner completing a play set up by Jeff Hyndman at 8:54.

Ricky Mayoh lost his chance for a shutout when Royals' Shawn Forbes scored.

Old Hawks tie, Hustlers win

WINCHESTER — Harvex Huslers got three goals and two assists from Jim Shaw here Sunday morning as they skated to a 6-2 oldtimers hockey victory over the Winchester Capitals.

The same morning Winchester's Oldtimer Hawks played Smiths Falls to a 5-5 draw. John Sloan led the Hawks with two goals. George Bloom, Reg Hyndman and Dave Armstrong added the others.

Besides the Shaw hat trick the Huslers got single goals from Don Marcellus, Bob Peddle and Brian Simpson.

Last Thursday in Chesterville the Huslers downed Morewood 6-4 with just six skaters available for duty. Dick Christie led the attack with three goals. Richard Gilmer, Brian Simpson and Jim Shaw into an empty net finished the scoring.

In a game last week the Oldtimer Hawks tied Chesterville 3-3. Bryan Helmer, George Bloom and John Ralko notched Winchester's goals.

Flyers edge Raiders

WINCHESTER — Doug Last tipped in a drive from Brent Theede at 10:01 of the third period of a Winchester Town Hockey League game here last Tuesday as the Aqua Fun Flyers came from behind to defeat the Fridgen-Filion Raiders 6-5.

It was the second win of the season for the defending Melvin Cup champs and moved them into a third place tie with those same Raiders.

In the evening's opening contest Dale Hutt scored twice for CountryBoy as the league leading Blazers held on for a 5-4 victory over Country Kitchen. It was the first loss in three weeks for the Canadiens and left them alone in second place, a point up on both Aqua Fun and Raiders. CountryBoy's win was their sixth in seven games and put them six points up on Country Kitchen.

Aqua Fun jumped out to an early 2-1 first-period lead on the Fridgen-Filion Raiders on goals by Gary Lapier, who scored from Pete Filion and Doug Last at 11:53 and Filion who hit from Lapier and Paul Beckstead at 7:52. John Ralko's unassisted goal in the first minute of play had put Raiders up 1-0 at 19:16.

Flyers took a 3-1 lead when Reg Hyndman scored from Brent Theede and Mike Toonders at 16:49 of period two, but the Raiders exploded for four straight goals and led 5-3 after two frames. Randy Docksteader scored from Perry Marriner at 16:03, Dick Christie then whipped two goals behind Kevin Baldwin scoring from Steve Plummer and Larry Hoogendoorn on both plays at 15:01 and again at 14:09. Randy Docksteader made it 5-3 for the Raiders completing a play set up by Bob Peddle and Marty Little at the 7:10 mark.

Aqua Fun then put three unanswered goals behind Lyle Shrigley in the final frame to erase the 5-3 deficit and seal a 6-5 victory.

Paul Beckstead cut the Raider lead to 5-4 scoring his first of the year at 19:16 of the third. Brent Theede and Reg Hyndman helped Beckstead out.

Hyndman notched his second of the game on another pass from Theede at 12:21 to tie the game.

Doug Last then tipped in a Theede shot from the point at 10:01 to win it. It was Theede's fourth assist of the game. Reg Hyndman also picked up an assist on the play and finished with four points (two goals, two assists).

BLAZERS WIN AGAIN

In the opening match CountryBoy led Country Kitchen 2-1 after the first period and then charged into a 5-2 lead after two. The league leaders gave up two goals to the Canadiens in period three, but held on for a slim 5-4 win, their sixth in seven games.

Dale Hutt scored twice in the second period and helped out on Don Crowder's first period goal for a three point game. Crowder had a goal and one assist. Blazers' captain Larry Moore scored a goal and picked up two assists. Dave Kerr fired in the other goal. Don Fawcett (two), Dave Coleman and Geoff Summers picked up assists for the winners. Dan Hogaboam posted the win in nets.

Al McLean led the Canadiens with two goals and took over the league lead with seven.

Dan Lecours scored a goal and added an assist for a league leading total of 12 points (two goals, 10 assists). Owen Shortt scored once and set up a goal. Zeke Sanders drew two assists.

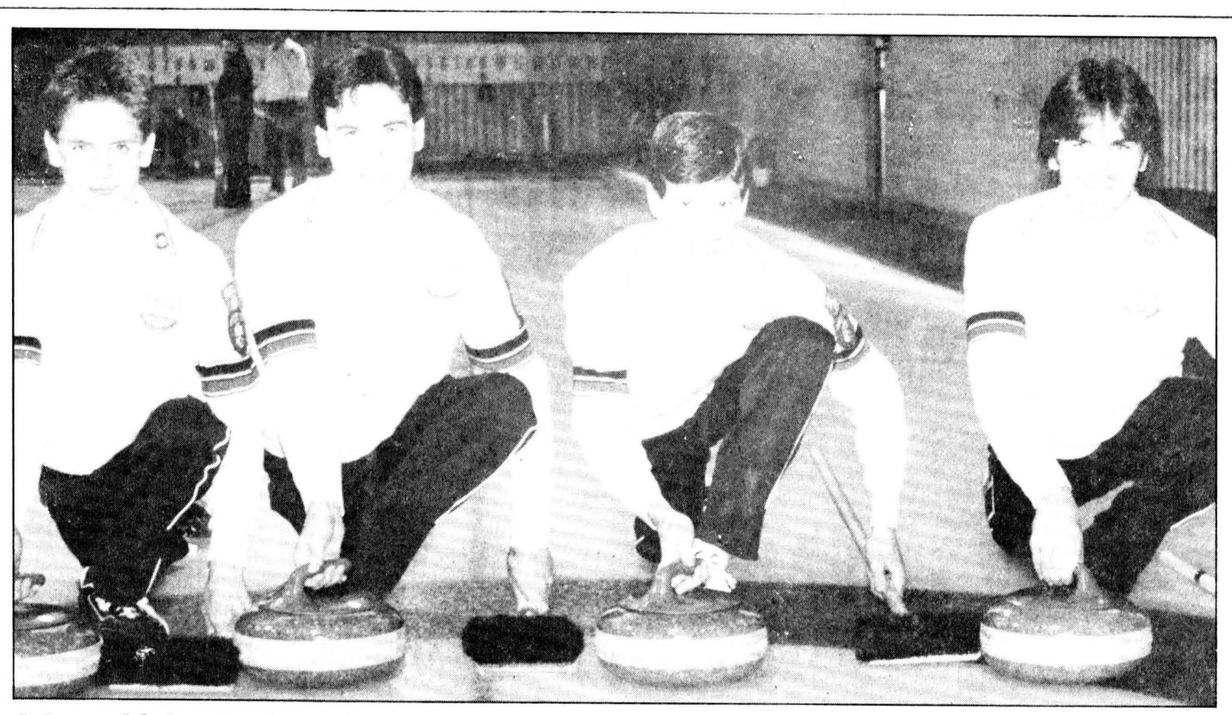

Metcalfe's Junior reps

Brad Dows' Metcalfe rink captured 1986 Zone I-A honors recently in the Pepsi Cola Junior Men's Zone playdowns at Gananoque. Unfortunately, for lead Dave Stachon, left to right, Brad Dow, skip, Mike Stachon, third and Steve Turley, seond, they were eliminated in the Regionals over the past weekend at Peterborough where they lost 9-8 to Pembroke's Phil Lovenmark in 'A' bracket action and 7-5 to Morrisburg's Darryl Morrell in the 'B' final. Pembroke and Morrisburg will now advance to the Pepsi Junior Men's Ontario championship (Jan. 8-11) in Smiths Falls.

Press Photo—Rowan

Nooyen nets six for Leafs

METCALFE — A six-goal effort by Pete Nooyen snapped the Dan Morris Leafs out of their slump and powered them to a onesided 10-3 Metcalfe Town Hockey League here on Grey Cup Sunday.

Nooyen also drew two assists for an eight point game. His big explosion also shot him into a first-place tie at 21 points with Bruins' Kevin Downey.

In Sunday's other contest the league leading Wichers Construction Bruins nipped Bradley Computax Canadiens 3-2 to improve their record to seven, two and one.

Peter Nooyen exploded for four first period goals powering the Leafs to a 4-1 lead. He scored another in period two as his squad took a 7-1 lead and finished it off with a sixth goal in the final frame of the 10-3 decision.

In addition to Nooyen's eight points, the Leafs got a goal and three helpers from Doug Harvey. Bob Dewan had a goal and two assists. Tony Hendricks and Mike Gebara also scored goals. Bruce Carson (three), Carson McVey and Brian Robinson all helped out with assists. Bill Jamieson was the winning goaler.

Erin Franey, Steve Wade and George Nesbitt replied for the Hawks. Dave Vanderydt and John Melenhorst each assisted on two goals. George Nesbitt earned one assist.

It took Doug Hicks' goal with 7:11 left in the game to decide the issue in the Bruins-Canadiens' contest.

Hicks snapped the 2-2 tie scoring from Kevin Downey and Mike Stanley with 7:11 left in the game to give the Bruins their 3-2 victory.

Paul Nooyen's unassisted goal at 7:39 of period one put the Bruins up 1-0.

Jeff Stanley tied it up scoring unassisted at 11:53 of period two. Wes Kinkade gave Bruins a 2-1 lead at 12:21 of period three connecting from Kevin Downey but the Canadiens drew even at two goals when Larry Shields scored on a pass from Glenn Quinn at 11:04. Hicks then won it at 7:11.

Brian Kerfoat was the winning goalie, Roy McCooeye took the loss.

Mustangs rally to tie Hawks

METCALFE — Jeff Bray's second goal of the game with just 12 seconds showing on the clock lifted the Metcalfe and District Mustangs into a 3-3 Upper Canada Minor Hockey League Pee Wee Level II tie with the visiting Winchester Hawks here last Thursday.

Mustangs led 2-0 after a period and 2-1 after two, but found themselves behind 3-2 in the final minute of play. Bray's goal from Dennis Dagleish boosted them back into a tie.

Bray hit from Adam McDonald and Jason Gervais at 13:06 of the first period for a 1-0 lead. McDonald then fired in a pass sent his way by Gervais and Bray at 2:45 for a 2-0 edge.

Hawks split the difference to 2-1 when Shawn Backes scored from Jason Ouellette.

Backes connected for his second goal with 6:36 left in the game to tie it up at 2-2. Brad Robinson and Ouellette engineered that goal.

With 4:55 left on the clock Matt Gordon scored from Backes to push the Hawks into a 3-2 lead. That play then set the stage for Bray's tying goal in the final minute of play.

5-4 WIN

Back at home Monday night Winchester skated to a 5-4 win over a strong team from North Stor-Glen.

Hawks jumped out into a 4-1 first period lead and held on for the 5-4 exhibition victory.

Troy McNaughton scored twice in period one. Kevin Williams and Dereck Holmes also dented the twine as their team took a 4-1 lead. Williams' second goal with 8:05 left in period two gave the Hawks a 5-2 edge.

Dereck Holmes and Jason Ouellette helped out with two assists each. Darrell Bloom, Shawn Backes and Chris Oldford drew one helper each. Jason Wagner posted the victory in the nets.

Sutton's bowling

Tuesday Night

Ladies' high single: Evelyn Toll, 263. **Ladies' high cross:** Evelyn Cowan, 523.

Men's high single: Stuart Linton, 263. **Men's high cross:** Ken Linton, 592.

Over 500: Betty Beuman, 508; Harold Cowan, 560; Ellie Koggel, 509; Ian Linton, 554; Ken Linton, 592; Earl Hanes, 555; Evelyn Cowan, 523; Stuart Linton, 612; Evelyn Toll, 694; Winston Page, 513; Frank Acres, 549; Cliff Brogan, 588.

Wednesday Happy Gang

High single: Betty Holmes, 213. **High cross:** Margret Simpson, 501.

Over 500: Betty Holmes, 547; Margret Simpson, 501; Marion Renwick, 500.

Metcalfe High Rollers

Men's high single: Ray Dignard, 276. **Men's high cross:** Ray Dignard, 753.

Ladies' high single: Kathy Sill, 222. **Ladies' high cross:** Mary Lavergne, 550.

Over 500: Harry Luth, 695; Ray Dignard, 753; Kathy Sill, 541; Mary Lavergne, 550; Richard Lafrance, 662; J.R. Lafrance, 557.

Glamour Girls

High single: Marjorie Scott, 196. **High cross:** Joyce Angus, 545.

Over 400: Kathy Plummer, 424; Jean Sutton, 439; Gisele Givogue, 501; Joyce Angus, 545; Marjorie Scott, 493; Sue Bint, 446; Linda Thompson, 509.

Welcome Back Ken!



Foot Real Estate Morrisburg, Ontario is pleased to announce that **Ken Kirkby** of Iroquois has joined its sales staff on a full time basis. Ken's previous real estate sales experience, municipal, church, service club and lodge service, as well as his intimate knowledge of the area through years in the weekly newspaper business stand him in good stead in providing high profile salesmanship for our firm and the public in general. Feel free to call him at our office **543-3398** or his residence evenings, **652-4687**.

Gloria & Wray Foot

FOOT 543-3398 Real Estate MORRISBURG

WATER SOFTENERS
($300 AND UP)

FREE:
- Water analysis
- Installations
- 3 bags of salt

Salt Delivery
Repairs to all makes
Trade-ins accepted

TROUBLE-FREE DRAINS AND SEPTIC TANKS
WHITE MAGIC SEPTEC (wholesale prices)

ALL NEW TECHNOLOGY: RUST AND SULPHUR REMOVAL USING ONLY AIR

(Absolutely no chemicals!)
MONEY-BACK GUARANTEE

Guy Bourdeau 774-6110

HAWKS
EASTERN ONTARIO JUNIOR B HOCKEY LEAGUE



Jamie McGuire
No. 30, Goalie

Sun., Dec. 7
METCALFE JETS
versus
WINCHESTER HAWKS
1:45pm
Winchester & District Arena

Buy a program and be eligible for weekly prizes. Check lucky number on back of each program.

James Purcell Funeral Home
Spencerville
658-3123

Carman Refinishers
Upholstering
Stripping, Repairs, Free Estimates, Furniture For Sale
Iroquois 652-2011

NOW YOU CAN BUY!
BUY, LEASE OR RENT YOUR VCR FROM GRANADA!

The state-of-the-art, remote control VCR you want is at Granada today!

Watch your favourite shows and movies whenever you want, with a full-function, remote control VCR. Indulge in the newest, hi-fi stereo VCR. All the exciting new VCRs are at Granada now.

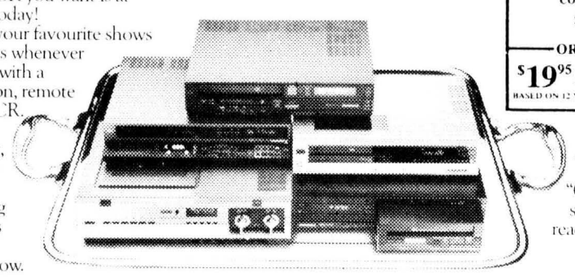

ELECTROHOME REMOTE COLOUR VHS VCR
$599.00
OR RENT FOR
$19.95 PER MONTH BASED ON 12 MONTHS
$29.95 PER MONTH BASED ON 1 MONTH

All, covered by our no-worry "Granadacover" service. And all, ready to buy, lease or rent, from Granada!

HAVE IT ALL. HAVE IT NOW.
GRANADA HOME ENTERTAINMENT

BROWN'S PRO CENTRE
Box 211, R.R. 6
Ottawa, Ontario
822-0115

Santa's Helper



THE WINCHESTER PRESS
We'll deliver 52 weeks of the year.



1 year Gift Subscription
only $18.00 (paid in advance)
anywhere in Canada.
774-2524

HOMELITE®
SAFETY FIRST AND POWER TO SPARE

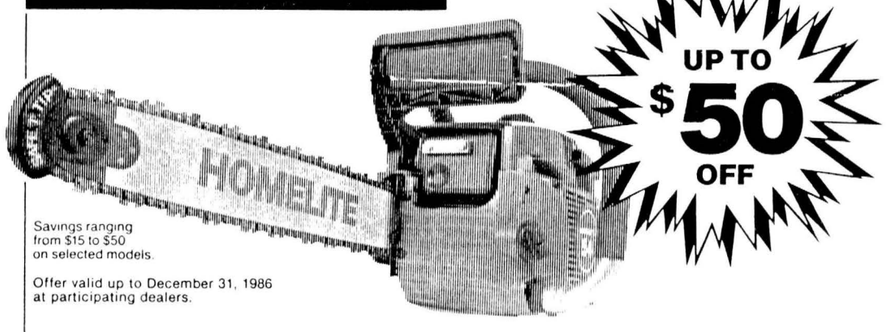

Savings ranging from $15 to $50 on selected models.

Offer valid up to December 31, 1986 at participating dealers.

Chain brake•Anti-vibration•Electronic ignition

*Textron Canada Limited registered user.

KEMPTVILLE RENTAL SERVICE
Highway 31 West, Kemptville 258-4120 *(Opposite Colony Square Mall)*

FLY SOUTH ON US THIS WINTER



SHOP IN MORRISBURG THIS DECEMBER AND YOU COULD WIN A 1 WEEK TRIP FOR 2 TO ORLANDO, FLORIDA

FREE TRIP FOR TWO
1 WEEK AT QUALITY INN
KISSIMMEE EAST, ORLANDO, FLORIDA
WITH CAR, FLIGHT & TAXES
TRIP ARRANGEMENTS TO BE MADE BY
THOM TRAVEL LIMITED
SUBJECT TO AVAILABILITY AT TIME OF BOOKING
VALUE $1,200.00*

Fill out a ballot at any participating store in the Morrisburg BIA and you could win



Draw Saturday, December 20th at 5 p.m. at Thom Travel Office
Owners & Immediate Family & Employees Not Eligible
* No Redeemable Cash Value



Frankly speaking

by Frank Morgan

SANTA CLAUS IS COMING TO TOWN

Yes, this is the big Saturday for the downtown area, as this is the time when the Old Guy with the red coat makes his annual visit to our little town. Let me tell you, if you have never witnessed the big arrival, we have the best parade of any little town anywhere (maybe a bit prejudiced), so don't miss it. Parade leaves the south end right at 1pm sharp so it should arrive at the corner at 1:20pm. The best place to see is along the Main Street or along St. Lawrence, but remember that Old Santa will receive the children at the Royal Bank around 1:45. Of course, our old friends from the Legion will be passing out their candy canes at the corner as usual. The town is full of great gifts for everyone and as usual, the quality is the best to be found, so take in the parade and do your shopping. And by the way 1811, see you along the route.

SANTA CLAUS CAME TO TOWN

This may be a contradiction of the above headline, but don't tell Tom Kirkwood or the Winchester Hawks that. You think that Hamilton's victory was an upset, well did you hear the news Winchester Hawks took the first-place Ottawa West Golden Knights 5-4 last Friday at the arena. Even this writer, who was never given credit for his knowledge of sports, made a few pennies on the Grey Cup, but to think that the Hawks would pull an upset like this was even above a fix. You may recall that last week it was all gloom and doom and that was no story there were meetings and the law was laid down and there were players who were out for non-interest, or maybe just to show that the team were not fooling; whatever happened, the Hawks had a great practice on Wednesday and played their hearts out to pull a real upset over the first-place team. Coach Tom gives full credit to a 60-minute effort from the team, but also stated that a good crowd of resounding support from the stands did help immensely. This Sunday our old rivals the Metcalfe Jets, face off against the Hawks at 2pm. Let's see a full house of vocal fans and help pull off another big one for the locals. Now remember boys, you have to also give your 60 minutes and prove that last Friday was not just a fluke.

CHAMBER OF COMMERCE WINE AND HORS-D'OEUVRES THIS SUNDAY

Take note all businessmen in the Winchester area, and also all business ladies; this Sunday is the date to gather at the arena for a get-together with Betty Milne's great presentation and to talk over matters of the town. John Adams has mentioned the great amount of effort that Julie of Julia's has put into the organization of this event so don't let her down, let's have a good turnout.

WINCHESTER HOSPITAL CHRISTMAS PARTY THIS SATURDAY

A lottery will be held this Saturday night when the doctors line up and draw lots to see who carves at the hospital Christmas party. Merry Christmas to the staff and management. See you there.

Dunbar team deals Ormond first loss

WINCHESTER — Craig Cullen's goal at 13:52 of the first half stood up as the game winner here Sunday as the Dunbar Panthers handed the formerly undefeated Ormond Cloverdales their first loss in 11 games.

Craig Cullen's eighth goal of the season was set up by Laurie Blanchard at the 13:52 mark of the first half and was the only scoring play in the tight-checking 1-0 contest. With the win the Panthers pulled into a first-place tie with Ormond at 20 points. Wayne Pitt played flawlessly in the Dunbar cage and posted the 1-0 shutout.

In Sunday's other games Morewood Vikings doubled the Winchester Raiders 4-2 and Crysler trimmed the under-staffed Toyes Hill Roadrunners 6-1.

After 11 games Dunbar and Ormond lead the "A" Pool with 20 points. Morewood is two back at 18 and Prescott Roads completes the picture with 13 points.

In the "B" Pool action Crysler pulled into a first-place tie with Winchester Raiders with eight points. Newington has three and Toyes Hill a single point.

Ormond's Keith Young, held off the scoreboard Sunday, finds himself sharing first place in the scoring race with Laurie Blanchard of Dunbar. The league's top gunners have 21 points each. Young has popped 13 and Blanchard 11 goals.

Crysler pulled into a tie with Winchester Raiders winning their third game of the season. It was a one-man show as Pierre LaFrance scored five of his team's six goals in the 6-1 victory. He moved into the list of Top Scorers with the effort and stands 10th with seven goals and two assists. LaFrance opened the scoring at 2:24 of period one, scoring on a pass from Dan McMahon. McMahon then made it 2-0 scoring unassisted at 1:41. LaFrance then hit for four goals in the second half scoring on passes from Dwayne Harrison, Steve Boucher, Luc Proulx and Mike St. Pierre.

Ted Bonger's goal from Joe Melenhorst at 10:21 of period two ruined Ed Leger's shutout.

MOREWOOD BY TWO

Morewood Vikings stayed within two points of the league leaders posting a 4-2 victory over Winchester Raiders.

Vikes led 2-1 at the half and 4-2 at the buzzer. John Stewart scored an unassisted goal at 20:56 of the opening half giving Morewood a 1-0 lead. Stewart then assisted on Bill Moran's marker at 16:31 as the Vikes went up 2-0. Andrew Zanbelt hit from Steve Bols at 8:29 putting Winchester on the board at 2-1.

Jeff Vanderveen scored from Larry St. Pierre at 22:48 quickly putting Morewood ahead 3-1 early in the second half. Noel Lalonde wrapped in a Pete VanGurp relay at 5:34 and it was 4-1, Vikings. Steve Bols hit from Zanbelt with 2:59 left in the game making it a 4-2 final. Laurie Menard posted the win working in Morewood's nets.

THREE SHARE SCORING

Three shooters held the spotlight in Prescott Roads' 7-2 win over Newington.

Bill Veley, Bob Kemp and Ivan Petersen all scored two goals for the winners. Glenn Petersen netted the other and picked up two assists. Stephan Rawlings assisted on three goals.

Dave Dingwall fired in both goals for the 'Ton.

Prescott Roads led 3-1 at half time on two goals by Ivan Petersen and a single by Bob Kemp.

Pee Wees blank South Grenville

WINCHESTER — Goalie Denny Raistrick picked up his fourth shutout in six games here last Thursday as Winchester's Pee Wee C Hawks posted a 3-0 Upper Canada Minor Hockey League Pee Wee Level III victory over South Grenville.

Hawks jumped out into a 2-0 first-period lead on the visitors and added their third goal in period two for a 3-0 edge. Denny Raistrick did the rest holding the Ramparts comletely at bay.

Winchester took a 1-0 at the 12:34 mark. Tim Freeland netted the winning goal at that point finishing off a play set up for him by Jason Ibbetson and Greg Bell.

Captain Richie Sarault then made it 2-0 for the Hawks scoring from Greg Bell and Kreg Raistrick at the 6:29 mark of period one.

Jeremy Merritt's goal with 8:13 showing on the second period clock completed the scoring. Merritt made it 3-0 for the Hawks scoring from Kreg Raistrick (second assist) and Greg Bell (third assist).

Winchester took the game's only two minor penalties but successfully killed off both South Grenville powerplays.

Christmas Headquarters

10% Off
- ☐ Fireplace Doors
- ☐ Decorator Fireplace Rugs
- ☐ Fireproof Paints
- ☐ Glass & Stove Cleaners

20% Off
- ☐ Brass, Enamel & Cast Iron Kettles
- ☐ Gas Matches Regular & Decorator Brass
- ☐ Tool Sets

30% Off
- ☐ Barometers
- ☐ Hydrometers
- ☐ Thermometers
- ☐ Bellows
- ☐ Wooden Clocks

40% Off
Brass Gift Items
- ☐ Walking Canes
- ☐ Figurines
- ☐ Candlesticks
- ☐ Timers
- ☐ Ship's Bells
- ☐ Chubb Fire Extinguishers & Security Systems

MEL SHANNON, PROPRIETOR — THE STOVE STORE unmatched — SPENCERVILLE 658-3101

BERRYS Pet Food
Good until Sat., Dec. 6, 1986
Purina CHEWS 'N CHUNKS 3 Bag Limit/20 kg $24.39
Pamper CAT FOOD Limit 24 Cans/6.5 oz. can 33¢
CHRISTMAS TOYS, TREATS AND A LARGE SELECTION OF PET SUPPLIES
Winchester 774-2522
Caleb St. (beside United Church)

Free Slaughtering FOR DECEMBER
FREEZER ORDER & SPECIALTY
GOVERNMENT INSPECTED GRAIN FED LOCAL UNGRADED BEEF
LOCAL SIDES OF BEEF TO CUT, WRAP & FREEZE
$1.59 lb.
TRUCKING SERVICE AVAILABLE!
EARL'S MEATS LTD. 448-2324

BLOW MORE SNOW BLOW LESS MONEY
You'll pay less, and get all these features:
- Powerful 8 hp Tecumseh Snow King engine
- 24" snow clearing width
- 5 speeds forward and reverse
- 2-stage power - throws more snow farther (3' to 30')
- Wide 230 degree discharge chute rotation
- Differential with manual lockout - for easier handling
- 5 year limited warranty
- Self-propelled
- Headlight and electric start are optional

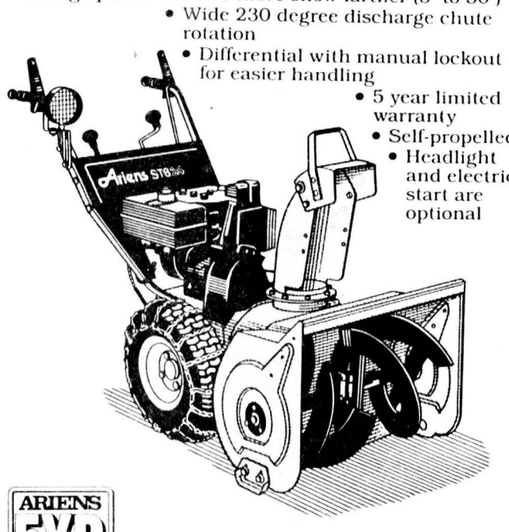

ARIENS 5YR LIMITED WARRANTY
Ariens
Tom's AIR COOLED ENGINES LTD.
Hwy. 31 Vernon 821-1060 821-1065

Jack Fagan Motor Sales Ltd.
SHOVEL UP THE SAVINGS!
And Make Us An Offer!
We shovelled them out of the snow once ... and don't want to do it again! No prices listed... just look them over and make us an offer!
No legitimate offer refused.



USED CARS
1984 Skoda
1983 Reliant
1983 Omni
1982 Spirit
1982 LN7
1981 Mustang
1981 Zephyr wagon
1980 LeMans
1980 Firebird
1980 Capri
821-2228
"We'll find any kind."
Hours: Mon.-Thurs., 9am-9pm; Fri., 9am-6pm; Sat., 9am-5pm
On Highway 31, just north of Metcalfe Corner

SAVE NOW!
Richmond CARPETS
CANADA WIDE SALE



RICHMOND TIMBERLEA
40 oz Nylon
PLAIN COLOURED SAXONY
19.99 SQ. YD.
Compare with carpet selling for $39.95 sq. yd.

WESTON FOOTLOOSE
DYNA BACK FOAM BACKING
6.99 SQ. YD.
Ideal for basement installations

WESTON CASUAL FLAIR
DYNA BACK
ASSORTED COLOURS
11.99 SQ. YD.

RICHMOND AVONDALE
100% NYLON
CUT & LOOP
18.95 SQ. YD.

THE BIGGEST CARPET EVENT OF THE YEAR!
Save on selected quality Richmond Carpets...now on sale right across Canada! Beautifully tailored plushes like Royale Sovereign II. Subtiy coloured carved saxonies like Soft Encounters. All in easy-care Du Pont Antron nylon with built in soil and static resistance.
Hurry! Sale ends Saturday, December 13th.

UP TO 50% OFF
Room size roll ends
CARPET & VINYL

FREE DELIVERY
FREE ESTIMATES
QUALITY INSTALLATION AVAILABLE

KBS
Kemptville Building Supplies
¼ mile north of Kemptville on old Highway 16
258-5947 Ask for Quotations

MARCHES M/M FOODMARKETS



CHRISTMAS BAKING SPECIALS

PRICES EFFECTIVE FROM MONDAY, DECEMBER 1 UNTIL CLOSING SATURDAY, DECEMBER 6, 1986. WE RESERVE THE RIGHT TO LIMIT QUANTITIES.

MAPLE LEAF TENDERFLAKE
PURE LARD
454 g PKG.
.89

LANTIC FINE, GRANULATED
WHITE SUGAR
4 kg BAG
1.89

FIVE ROSES ENRICHED, WHITE
ALL PURPOSE FLOUR
2.5 kg BAG
2.69

MRS. SMITH, FROZEN, BAKE'N SERVE
MINCEMEAT PIE
680 g BOX
2.49

GAINSBOROUGH FROZEN
PATTY SHELLS
300 g PKG.
1.19

FLEISCHMANN'S, CORN OIL
SOFT MARGARINE
2 x 227 g CONT.
1.39

CRACKER BARREL MILD, COLOURED
CHEDDAR CHEESE
454 g PKG.
3.49

WESTON
HAMBURG OR WIENER ROLLS
PKG. OF 8
.89

CARNATION
EVAPORATED MILK
385 mL TIN
.75

STUART HOUSE 9 INCH
FOIL PIE PLATES
PKG. OF 6
1.15

JAFFA
PITTED DATES
500 g PKG.
2.49

FRESHLY GROUND REGULAR
GROUND BEEF
2.16 /kg
.98 /lb

DAVERN, 500 g PKG. SLICED
SIDE BACON
2.29

CUT FROM CANADA GRADE A BEEF
BLADE STEAK
5.47 /kg
2.48 /lb

CUT FROM CANADA GRADE A BEEF
CROSS RIB ROAST
6.57 /kg
2.98 /lb

CUT FROM CANADA GRADE A BEEF, BONELESS
STEWING BEEF
4.37 /kg
1.98 /lb

FRESH OR FROZEN PORK SIDE
SPARE RIBS
4.81 /kg
2.18 /lb

FRESH BUTT END
PORK LEG ROAST
4.37 /kg
1.98 /lb

FRESH BUTT, SHOULDER
PORK CHOPS
4.59 /kg
2.08 /lb

CANADA GRADE A UNDER 2 kg/4 lb, FRESH
FRYING CHICKENS
3.51 /kg
1.59 /lb

FRESH KNIFE CUT
CHICKEN LEGS
3.51 /kg
1.59 /lb

FRESH KNIFE CUT
CHICKEN BREASTS
6.37 /kg
2.89 /lb

DAVERN, SMALL LINK STORE PACKED
BEEF & PORK SAUSAGE
3.42 /kg
1.55 /lb

DAVERN 450 g PKG.
WIENERS
1.29

DAVERN BY THE PIECE
BOLOGNA
2.62 /kg
1.19 /lb

CANADIAN QUEEN 175 g PKG. CHICKEN, SALAMI OR
BOLOGNA
.95

MARY MILES
COOKED HAM
5.70 /kg
2.59 /lb

PILLERS, 125 g PKG. SLICED
COOKED HAM
1.79

PILLERS, 375 g PKG. CHICKEN BOLOGNA OR
CHICKEN LOAF
1.89

FOR YOUR TOURTIERES

FRESHLY GROUND LEAN
GROUND BEEF
4.37 /kg
1.98 /lb

FRESHLY GROUND LEAN
GROUND PORK
3.92 /kg
1.78 /lb

FRESHLY GROUND LEAN
GROUND VEAL
3.70 /kg
1.68 /lb

PRODUCT OF MOROCCO
CLEMENTINE ORANGES
1.96 /kg
.89 /lb

PRODUCT OF CANADA, CANADA NO. 1
P.E.I. POTATOES
1.79 10 lb BAG

PRODUCT OF U.S.A.
WALNUTS IN-THE-SHELL
2.84 /kg 1.29 /lb

PRODUCT OF U.S.A., SIZE 48's
WHITE GRAPEFRUIT
3/.99

PRODUCT OF U.S.A.
ROMAINE LETTUCE
.89 ea.

PRODUCT OF FRANCE CANADA EXTRA FANCY
GRANNY SMITH APPLES
2.18 /kg
.99 /lb

PRODUCT OF U.S.A.
FLORIDA ORANGES
1.99 doz.

PRODUCT OF U.S.A.
LEMONS
3/.99

PRODUCT OF U.S.A. ONTARIO NO. 1
SWEET GREEN PEPPERS
2.62 /kg
1.19 /lb

PRODUCT OF CANADA CANADA NO. 1 2 lb BAG
CARROTS
.69 ea.

PRODUCT OF U.S.A. CANADA NO. 1
RED GRAPES
2.18 /kg
.99 /lb

DOLE BRAND PRODUCT OF THE TROPICS
BANANAS
.99 /kg
.45 /lb

PRODUCT OF U.S.A.
GREEN ONIONS
2/.89

PRODUCT OF U.S.A. CANADA NO. 1
BRUSSELS SPROUTS
2.18 /kg
.99 /lb

PRODUCT OF CANADA CANADA NO. 1 2 lb BAG
ONIONS
.69 ea.

PLUS A WHOLE LOT MORE OF 'IN STORE' SPECIALS AVAILABLE AT

WINCHESTER M/M
MAIN STREET, WINCHESTER
OPEN: MONDAY-FRIDAY: 8:00 a.m. - 9:00 p.m.
SATURDAY: 8:00 a.m. - 6:00 p.m.
FOR FREE DELIVERY 11:00 a.m. - 4:00 p.m. – CALL 774-2125

PORTEOUS M/M
MAIN STREET, VERNON
OPEN: TUESDAY, WEDNESDAY, THURSDAY & SATURDAY: 8:00 a.m. - 6:00 p.m.
FRIDAY: 8:00 a.m. - 9:00 p.m. — CLOSED MONDAY

WINCHESTER PRESS

Wed., Dec. 3, 1986

Editorial

A new look in '88

The merchants of Winchester should be commended for their initiative so far in working toward a new look for the downtown in time for the village's centennial in 1988.

The merchants have worked together with council to establish a business improvement area, with the goal of making specific improvements to municipal property in the downtown core. The improvements are funded by a voluntary levy paid by the participating businesses, placing no extra burden on Winchester ratepayers.

The business improvement area's board of management has come up with an ambitious plan calling for four years of improvements to the business sector featuring new sidewalks and curbs, garbage receptacles, decorative planters, street lights and more parking. With a business improvement area in place, Winchester is now eligible for provincial grants to help fund these improvements, and an application for funding is being prepared.

The merchants want to make the downtown as attractive as possible, to promote continued growth, attract new businesses and keep local people shopping locally. These are important goals. A recent survey of employers within the business improvement area revealed that these small businesses employ 190 people, a major asset to the community.

The spirit of optimism and growth in the business sector in Winchester is real. In the last couple of years, three residential properties inside the area designated for improvement have been converted to commercial uses. In the same time period, five businesses have relocated and expanded, two have made exterior improvements and at least nine new businesses have located in the downtown core.

The BIA board wants to ensure that this growth continues by reversing the effects of age and neglect on the downtown core. If the board's application for provincial funding is successful, residents of Winchester can look forward to a revamped commercial core beginning next fall. Each resident can make his order or her contribution to the continued health of the local economy by making an effort to shop here in Winchester this Christmas season.

C.M.

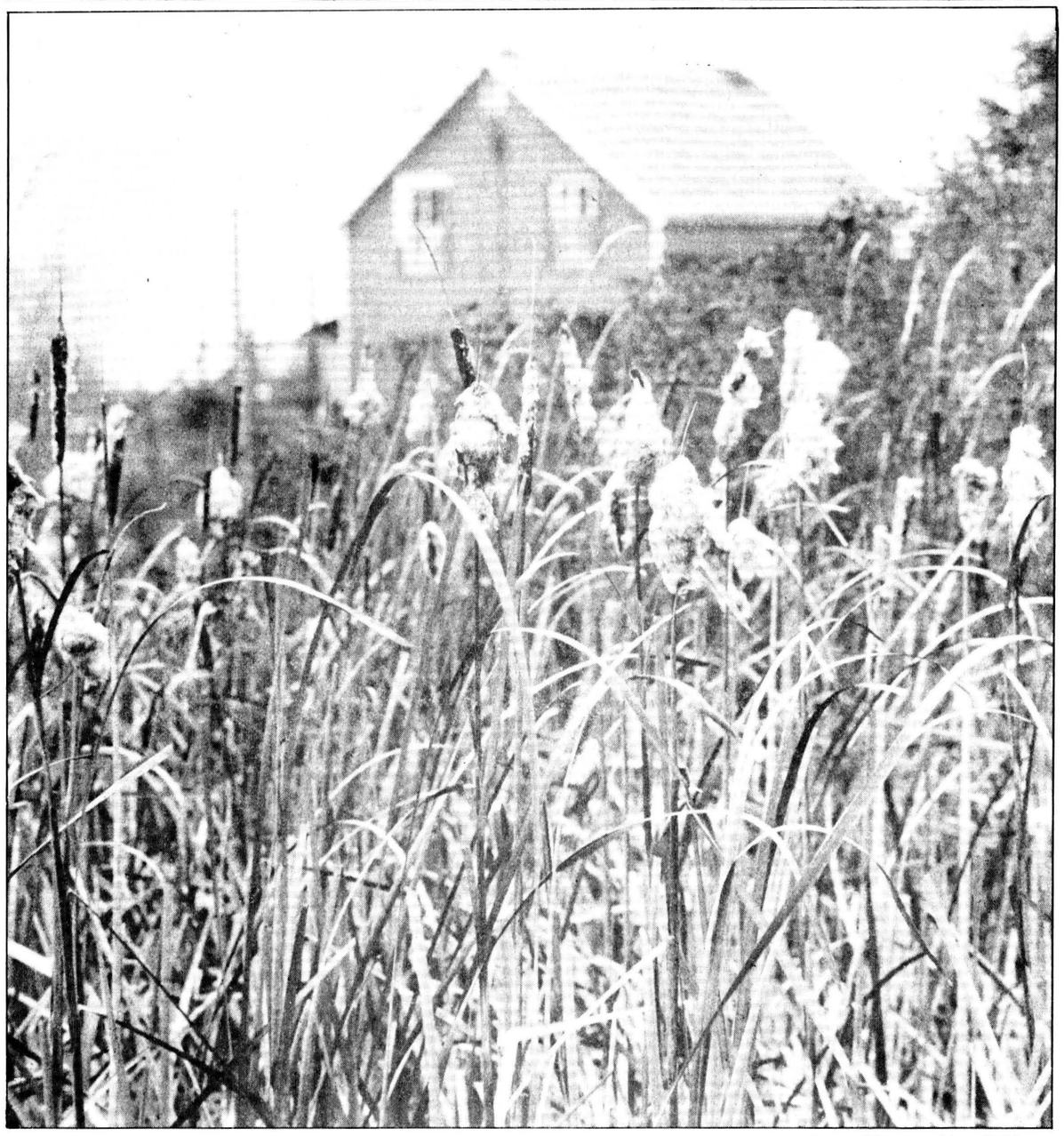

Press Photo—Van Bridger

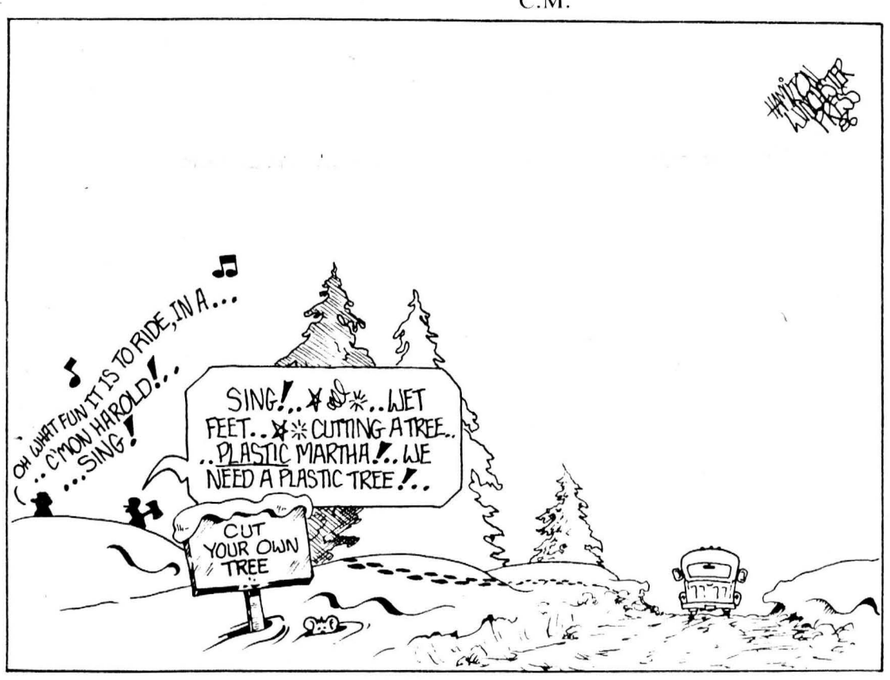

This week in...

1926

A bit of cowardly vandalism was perpetrated in Winchester Springs during a prohibition meeting. Someone threw stones through the windshield of Rev. Foakes' car and mutilated two other vehicles which had brought guest speakers from Morrisburg.

This week's Press had a hole cut out of one of the pages. The paper had apparently inserted a copy of the election ballot with instructions on how to mark it. But before they were distributed and after they were printed, the editor was informed it was against the Elections Act to do so. To solve the problem, the ballots were literally torn out of every paper.

1936

According to recent dispatches from President Roosevelt, in a speech before a joint commission of the Brazilian Congress, he pledged the United States would never invade the new world — Canada. This, needless to say, was very encouraging for the Honorable Minister of Defence in Ottawa.

For the Christmas shopper, Hy Bessin had some lingerie on sale including silk stockings for 68 cents, satin slips 97 cents, vests, panties and bloomers 39 cents each and boudoir mirrors for 98 cents.

1946

In a story printed in the American Farm Journal out of Chicago, it warned that communists in the United States were persistently trying to "worm" their way into farm organizations, as well as into radio, publishing and government jobs. The Journal declared the communists favor strikes because they slow up production and weaken the nation.

In the Press' 'Our Column', it said enterprise is something you do when you accomplish something. When the other fellow does it, then it's just luck.

1956

After a vote in Council, Winchester Village was entered into the new fire protection plan for the United Counties, called Mutual Aid. The plan was already in effect in other counties and gave Winchester the same assistance as others already had.

The well known residential landmark located on St. Lawrence St. just south of Melvin Motors, was stripped of its verandah and made ready for moving. The house, once owned by the car dealership, was sold to make room for a new car lot for the business.

1966

Work had started on the South Mountain Centennial project. An estimated $11,690 was allotted for improvements and additions to the grandstand and construction of a natural ice rink at Mountain Agricultural Fair Grounds in South Mountain. A federal-provincial grant contributed $5,086, while a community centre's grant added $2,920 to the balance, with donations making up the rest.

New licence plates and permits were available to be issued. The 1967 plates were designed with an appropriate Centennial emblem bearing the two dates 1967 and 1867. The cost per plate would be $5 higher, up from $20 the year before.

1976

Const. Bill Hutton of the Winchester OPP detachment thwarted a food and cash robbery near Mountain. Jacques Gougeon of Ottawa was apprehended soon after Hutton spotted him carrying bags of groceries and $3,500 in cash from the store around midnight.

A record number of voters were eligible to exercise their democratic right during the election on Dec. 6. A total number of 1,360 village residents were on the voter's list to choose either Marjorie Shadbolt or Ron Workman as reeve.



The life of Riley

by Wayne Riley

"Feets, don't fail me now."

—Old movie line

My mouth felt dry and cottony, my stomach was in turmoil and spasms shivered up and down my right leg.

"One, two, three, one, two, three ..."

I would not make it. I could not make it. I brought my foot down too hard on the floor and made the toe bones vibrate. Why wasn't I in better shape?

"One, two, three, one, two, three ..."

This is ridiculous. Suppose someone came to the door and saw us. What would they think?

"One, two ..."

"Okay, Heidi, that's enough." We had stopped in mid-spin. The kitchen came to a standstill. Heidi, who had been humming some romantic love polka, was silent.

"I thought you wanted a dance lesson," she said.

"I did," I replied, "but it's not working. "The Christmas party is in an hour and a half and we're not even past the box step yet. Besides, all this spinning is making me a little ill. I think I have dance fever."

"Ha, ha. Well nobody is going to force you to dance tonight," she said. "This is only the second time you and I have been out this year but if you want to just sit at a table all evening and spoil all my fun while everyone else is up and dancing then that's up to you."

"That's great," I said. "I didn't even think I had a choice."

That's when she dipped me.

When Fred Astaire danced in his films, he always looked like he was enjoying himself. Why not? He knew how to dance, moving his gelatin bones like a swimmer.

I have a Sharkey's badge in swimming which entitles me to tread water for a few minutes before submerging in a flailing whirlpool of arms, legs and horrified eyes.

In a way, then, Fred and I are cut from the same dance card. He moves like a swimmer; I move like I swim. In fact, if you put us on the same dance floor, gave me a coat and tails and gave him back his movie youth, the only difference would be my moustache and his ability to dance.

Because the difference is so slight, my wife has always chosen to ignore it. This despite the fact that I have no sense of rhythm and dance the same way for Elvis' Jailhouse Rock as I do for The Chicken Dance.

My wife's love of dancing is so great, in fact, that six years ago I agreed to take dancing lessons with her.

She had discovered the course in one of those board of education flyers that offers such self-help themes as Learning to Be a Tough Guy and Success Through Hypnosis.

Our course, Beginner Dance, was held Tuesday nights in the basement of a local school. The instructor, an energetic little man who spoke rapidly without breathing, greeted us on our first night with a promise that if we practiced enough we would be the dance stars of any party.

"Now, men against the right wall, women against the left wall," he said. We moved to our respective walls. "This is just like my Grade 7 dance," I said to the man next to me.

"Before you learn to dance together you must learn to dance alone," the instructor said. "Raise your arms like you are holding your partner and follow me."

We raised our arms around invisible partners and followed as he switched on some upbeat Latin music and began our first lesson.

By the third week we had progressed from the walls to the middle of the floor and our partners. All of us, that is, except the man I had talked to the first night. He was taking the lessons to surprise his wife. Now, without a partner, he was dancing with the instructor. "Just imagine that I'm your wife," the instructor said, annoyed at the snickering around him.

The man did not return the next week.

By the fifth week we had learned the first half dozen steps of the Rumba, the Samba, the Fox Trot and the Waltz. For some of us, it was with only limited success.

"Move your hips, move your hips," the instructor said as he swayed behind me. "Five weeks and you move like a stick."

"I'm trying," I said. "I think the bones are fused or something."

"Oh, come on," he looked at Heidi who had had the bad form to pick up the steps as soon as they were taught. "May I?" he asked.

She nodded and he took me by the hand and pulled me towards him. The other students stopped to watch. "The man must have loose hips in the Rumba," said the instructor.

We danced the first six steps of the Rumba three times in succession. He led.

"I think you were just starting to get the hang of it," Heidi said when I returned to the sidelines. "You looked good together."

The next week I was offered a job that prematurely ended the Tuesday night lessons and dashed any hopes I might have had at passing myself off as a dancer.

But not my wife's hopes.

"We are going to try one more dance," she said as we stood in the kitchen six years later. "This time we'll try a slow dance."

"Forget it," I said but she was already humming the theme from The Godfather. I slumped against her like a man who has been shot in the back.

"Alright," I said. "One more dance. But this time I want to lead."

OPINIONS

The Press welcomes letters on subjects of interest to the community. Letters must be signed and include the writer's telephone number. Letters may be edited for length, grammar and libellous statements.

Seventh Column



by Joe Rowan

An extremely distinguished guest visited Osgoode Township Museum over at Vernon last week. Perhaps only a very limited few were aware he spent hours leafing through pages of the past but, thanks to historian **Elizabeth Stuart**, we can pass along a highly interesting review of this man's amazing contributions in the field of criminology, as well as outlining his ties with Osgoode's early history. **Herbert Leon MacDonell,** a Corning, New York resident, is considered a modern day Sherlock Holmes whose expertise has been in demand starting with the **Chicago Black Panther shootout** and on through the death of **Dr. Herman Tarnower** at the hands of his mistress and almost every criminal case of national significance including the assassination of **Robert Kennedy** and **Martin Luther King.** Readers may, by now, be wondering why such a renowned gentleman was browsing through ancient Osgoode Township manuscripts. Let us explain! Some 160 years ago (Feb. 1826 to be exact) Col. Archibald MacDonell chose a clearing along the Castor River as the site of a future home for his family. His 16-year old son, Duncan Archibald, drove his father's team of horses up the frozen Castor that eventful spring and, if you haven't already guessed, the Vernon visitor searching out his roots last week, was a grandson of that 16-year-old teamster.

Having introduced Mr. MacDonell we're grateful to Miss Stuart for the following much more comprehensive review of this man's life:

Duncan Archibald MacDonell was the second child of Lt. Col. Archibald MacDonell and his wife Catherine - also a MacDonell. The couple brought their three-month-old daughter Janet, who would later become the wife of Adam Jacob Baker, who would give the name Baker's Corners to Metcalfe. The large MacDonell family had 13 children in all, the youngest three born in Osgoode. There do not seem to be any descendants living in Osgoode at the present time. On Tues., Nov. 25, Herbert Leon MacDonell, born in 1928 on the birthday of his great grandfather, Duncan Archibald, spent the day at the museum in Vernon, studying the extensive records on this family. Duncan had married Isobel Bailey, daughter of Thomas Bailey and Mary Scrivens. Isobel moved to the States after the death of her husband and Herb, with his wife Phyllis, brought back a record of the descendants of Duncan and others of the family. As well, he had a very large tin-type of the great man who had done so much in the earliest years of the development of the township. Herb, a former research chemist with the Corning Glass Works, lives in Corning, New York, where he is now devoting all his time to homicide. He has been described as a one-man Scotland Yard, or a modern day Sherlock Holmes and the society was presented with a new book written about seven different murder cases in which his testimony was asked for and presented on evidence from gun shots, or blood stains. He has given evidence at many famous trials - Senator Robert Kennedy, Martin Luther King, the Black Panthers, among them. Herb had with him a copy of his book on **"Blood Splatters"** showing his professional photography and his scientific research. He has been invited to speak in Toronto and other Canadian cities. At a recent gathering in Montreal where he was the guest speaker, he made the statement - *"I like to be paid, but I cannot be bought."* In another book **The Evidence Never Lies** -he states - *"In the course of a trial, defense and prosecuting attorneys may lie, witnesses may lie, the defendant may lie, even the judge may lie. Only the evidence never lies."* Herb had a picture of the house - now burned - along the Castor. We promise that you will hear more of this great-great grandson of Lt. Col. Archibald MacDonell.

NOTE: In an effort to ease 'spelling' confusion the writer autographs a gift copy of his book to the museum in this manner: "I hope other MacDonells (or by any other spelling of name) may enjoy a few of my cases. Given to the museum by Col. Archibald MacDonell's (McDonell?) great great grandson.

When serving as leader of the opposition Brian Mulroney wrote a letter to Canada Postmasters and Assistants Association (CPAA) assuring that a Conservative government priority would be restoration of quality service particularly in rural areas. If he was serious it's time for action. Now we're being told that same CPAA plans to close many small rural offices; eliminate service to end-of-lane boxes (except on main roads); as well as elimination of between 9,000 and 11,000 rural jobs. Now - the real 'mind-boggler' - this type of 'improved' service adds up to higher postal rates! What's that again?

WINCHESTER PRESS

Published by 2woMor Publications Inc.
545 St. Lawrence St., Box 399, Winchester, Ontario K0C 2K0
Telephone 613-774-2524

John Morris, President/Managing Editor
Robin Morris, Vice-President — Karen Holmes, Advertising Manager
Chris Must, News Editor — Allen Van Bridger, Sports Editor
Janet LaPierre, Production Manager — Connie Hart, Office Manager

The Winchester Press was established in 1888 and is published Wednesdays at Winchester, Ontario.

Subscription Rates: $18 per year anywhere in Canada; $35 per year outside Canada.

Member of Canadian Community Newspapers Association and Ontario Community Newspapers Association.

Farm update

Ayrshire breeders urged to use AI technology to help breed survive

WINCHESTER — Ayrshire breeders have to start using more advanced breeding technology if the pure red and white Ayrshire is going to survive.

That was the tone of a message given to Dundas and Grenville Ayrshire breeders at their annual awards banquet held here at the Presbyterian Church hall Thursday night.

Guest speaker Mike Lohuis, an Ayrshire sire analyst with Eastern Breeders Inc., in Kemptville, said the use of progressive and efficient breeding programs is the only way the breed will be able to compete against the ever-increasing technology being done with the black and white and red and white Holstein in Canada.

Describing the experiences he and several other EBI specialists had while visiting farms in Scandinavia and Europe recently, Lohuis emphasized that Ayrshire breeders in Canada have reason to be worried about the welfare of the Ayrshire cow, even though it's not pleasant to think about.

Between 80 and 100 per cent of all breeding is done with AI in Europe and Scandinavia compared to 50 per cent in Canada. "And it's really showing in production."

"Farmers in Scandinavia are thinking survival because they realize the serious influence of the black and white cow in Europe," Lohuis told a packed hall of about 50 farmers.

"Getting rid of the barn bull and increasing the use of AI and transfer of genetic technology is the only way we can maintain our place in the industry."

While the Swedish red and white is made up of almost every other kind of red and white breed, Canada is probably the only country left with a pure Ayrshire cow.

Because of this Lohuis said farmers shouldn't be afraid to try new things especially if it'll help maintain a high profile for the breed around the world.

On-farm improvements are necessary to achieve these goals he added, but more marketing and promotion is also needed to keep the Ayrshire competing with the more popular breeds like Holsteins.

The Go-red program set up at EBI which was started to enhance sire proofing for Ayrshire breeders is stagnant right now, Lohuis said, "but it's definitely not dead."

So far, three bulls out of the necessary 20 have been proofed. But approximately $600,000 more is needed to complete the program.

Once complete, Lohuis speculated that it could put Canada's red and white breeds in front of all others in the world.

Awards

After speeches, the achievement awards were handed out to breeders accomplishing excellence in production and breeding.

Among the special award winners were Don Rose and family who took the Royal Bank award for the best uddered cow, and the Imrie Fuels trophy for having the grand champion cow at the South Mountain Fair.

John Seguin of Oxford Mills, accepted the Bank of Nova Scotia award on behalf of the Bourne family for the greatest increase in herd average BCA.

Allan Merkley accepted the award won by his family for the highest deviation cow for 1985 donated by the Bank of Montreal.

Julie VanWylick received the Hilton Buckingham Memorial trophy for having the highest percentage in 4-H in 1986.

The silver seal production certificate went to Mountain breeder, Don Rose and family for Hallawell Lina and Golden Colleen Carol. The diamond seal award also went to the Rose' for Rosayre Bell Flower.

Production awards for the highest composite BCA in the club are as follows: jr. 2-year-old, Barbara Merkley and Sons, Bruce and Gordon Garlough, second; sr. 2-year-old, Bruce and Gordon Garlough, Ed Rose, second; jr. 3-year-old, Trenant Acres Ltd., Bruce and Gordon Garlough, second; sr. 3-year-old, David Merkley, Barbara Merkley and Sons, second; jr 4-year-old, Bruce and Gordon Garlough, Herman Jansen, second; sr. 4-year-old, Bruce and Gordon Garlough, David Merkley, second; 5-9-year-olds, Bruce and Gordon Garlough, David Merkley, second; 10-year-old and over, Wayne and Dianna Bourne, Bruce and Gordon Garlough, second.



The Grenville-Dundas Ayrshire Club honored some of its members last Thursday night during the annual banquet supper. Members receiving special awards were: The Rose Family of Mountain, whose awards were accepted by Ed and Charlene Rose, left; John Seguin of Oxford Mills accepted the Bank of Nova Scotia award for the Bourne Family, and Barbara and Allan Merkley of Morewood received the Bank of Montreal award for the highest deviation cow in 1985.

Press Photo—den Boer



Grenville-Dundas 4-Hers

The members of the Grenville-Dundas 4-H club received complimentary tickets, a 4-H pin and a pair of socks at last week's Ayrshire club annual banquet. From left, back, Elizabeth Johnstone and Robin Haystead. Front, left, Shelly James and Julie van Wylick. Missing are: Jeff Bourne, Stephan Bourne, Peter Coughler, Chris Lang, Carol Overdulve and Brian Stevenson from Grenville and Joanne Garlough, Ian Porteous and Marjorie Rose from Dundas. Photo—den Boer

Waste disposal sites concern OFA delegates

TORONTO — Delegates from across Ontario attending the Ontario Federation of Agriculture's annual meeting here Nov. 24-26 agreed that urban areas should take more responsibility for garbage disposal.

One of the key issues discussed at the convention was a resolution from the Arnprior region calling for the OFA to initiate discussions with the provincial ministries of agriculture and the environment on alternate methods of waste disposal.

Most disposal methods currently in use involve burial of the material in what are, in many cases, areas of prime agricultural land, said convention delegate Gordon Garlough of Williamsburg. Speakers on the resolution stressed the need for the Ministry of the Environment to look seriously at and evaluate other processes including separation and incineration. These processes would greatly reduce the volume of waste, save many useful materials for reprocessing and result in a much smaller land area being used for disposal, said Garlough.

Many urban areas in Ontario including Ottawa-Carleton are looking at agricultural land in the surrounding area for future garbage disposal sites, he added.

Another convention resolution from Carleton County asked that the province amend the drainage act to prevent excessive cost overruns. The resolution also received widespread support from the convention delegates, said Garlough, with some speakers expressing the concern that some study was needed to decide what changes could be made to the act to protect against excessive increases in cost after a project is approved.

Delegates voted to appoint an OFA committee to study the situation and report back to the board of directors in the coming year.

There are some new faces on the OFA executive following the convention. The 430 delegates elected Keith Buchner, a semi-retired dairy farmer from Oxford County, as first vice-president. Buchner served two years on the OFA executive in the early 1980s but did not run for office in 1984 or 1985. Buchner brings to his new position a background of interest and service in farm organizations, and is a lay minister in the United Church of Canada.

Also elected as one of four directors to serve on the new executive is Earl Saar of Renfrew County. Saar operates a dairy farm and sawmill south of Pembroke with his wife Shirley and two sons.

Agri-business directory

B.M. Graham Fuels Ltd.
Shell
DISTRIBUTOR FOR SHELL OIL PRODUCTS
• Gasoline • Oils • Diesel Fuels • Motor Oils
• Furnace Fuel • Stove Oil
• Government Inspected Meters
• Furnace Repairs and Cleaning
527 Fred St., Winchester 774-2109

Plante Farm Eqpt. Ltd.
• UNIVERSAL DAIRY EQUIPMENT
• HOULE BARN EQUIPMENT
• SILOS AND SILO UNLOADERS
• MUELLER BULK COOLERS
• WIC FARM EQUIPMENT
• VAL METAL FEEDING EQUIPMENT
Brinston 652-2009

LORNE E. ACRES EQUIPMENT INC.
SUPERIOR SILOS & LIQUID STORAGE
CONVERTER BAGS FOR HIGH MOISTURE FREE FLOWING GRAIN STORAGE
Winchester 774-2672
BOX 482, WINCHESTER, ONT., K0C 2K0
Patz MATERIAL HANDLING & FEEDING SYSTEMS
KUBOTA TRACTORS & EQUIPMENT

CUSTOMER PROVEN GMC TRUCKS
Drewery Pontiac Buick Ltd.
ST. LAWRENCE ST. WINCHESTER
774-2360 or 1-800-267-7608

Garry Murphy Sales & Service Ltd.
- Alfa-Laval Milking, Feeding and Cooling Equipment
- Badger Manure and Feeding Equipment (also rentals)
- Hallman Silos
- Myers Water Systems and Conditioners
- Ideal Stable Cleaners and Hay Fans
- Proulx Feed Carts and Bedding Choppers
AgriVent Inc. Ventilation
BRINSTON, ONT. TEL. 613-652-4802

Seaway Valley Tile Drainage Ltd.
Brinston, Ontario K0E 1C0
H. ZANDBERGEN, Prop. Phone 613-652-2331

C.M.F.I.
Liquid Manure Spreading - Plowing
Discing - Chisel Plowing
Bush Clearing - Sod Sales and Delivery
CROWDER McDONALD FARMS INC.
826-2241 or 225-9588

FARM EQUIPMENT Byers
Aidig Ribstone Silo
FARMATIC WESTEEL-ROSCO
Complete line of materials handling equipment
BUTLER Livestock Systems
CHESTERVILLE 448-2185

H.D. Tile Drainage Ltd.
SPECIALIZING IN FARM DRAINAGE
Also: Bulldozer and Backhoe Service
- Fence Row Removal
- Land Clearing, Etc.
HENRY DOORNWAARD
RR1, Winchester 774-3751

TRIPLE-B-STRUCTURES LTD. 1986
Williamsburg 535-2820, 535-2823
Ralph Buter Ralph Luimes
Sales Manager: Don Sager, Res.: 543-3871
BUTLER
- Pricing on request
- Commercial and farm buildings
- Commercial re-roofing
Our 1986 Product Lines Are:
Brock Valley Grain Storage Bins
Bin Aeration and Unloading
Brock Valley Hopper Tanks
Farm King Grain Augers and Cleaners
Sweet Galvanized Elevator Legs
Modern Mill Feed Processing Systems
Kongskilde
Westeel
Farm Fan Automatic Grain Dryers
Gilmore Tatge Portable Grain Dryers
Farmatic Feed Processing Systems
Butler Grain Storage Bins
Weight Tronix's Ration Master
Stationary Feed Mixers

RON JOHNSTONE EQUIPMENT
MOREWOOD ROAD 448-3562
In-Bin Batch & Continuous Dryers
Barn Cleaners, Chain & Stackers
Brock, Westeel & Victoria Bins and Hopper Tanks
Val Metal Silo Unloaders
Feeders and Conveyors
Chore Time Flex Systems
Portable Grain Dryers
Walinga Air Systems
Air Manure Tanks
HM Bins & Liners
Barn Ventilation
Steel Buildings
Farmatic Mills
Hallman Silos
Silo Car
Feed Carts
R. ZERSCH RENTALS
VERNON 821-1298
Service Rentals Sales Parts Installation
and a smile
24 hours, 7 days a week!
Custom Manure Spreading
Silo Unloader Repairs
Barn Cleaner Repairs
Rock Rake & Pickers
Equipment Rentals
Bin Erection
Hay Baling
Discing

For complete farm drainage systems
Russtaal Drainage Ltd.
HAROLD STAAL
613-445-2097 or 445-3019
P.O. Box 654, Russell, Ont., K0A 3B0
FREE ESTIMATES
Serving Eastern Ontario

JOHANSEN TRUCK & AUTO CENTRE LTD.
(Prop. Dave Johanson)
- Complete Radiator Service
- Commercial and Domestic Vehicles
- Motorcraft Batteries
HWY. 31, SOUTH OF WINCHESTER
TELEPHONE 774-2806

Service is Our Middle Name
For Rent:
GEHL
Models 3510 4610 available
Skid Steer Loaders
— CALL FOR RATES —
We are competitive.
Other equipment also for rent.
Call us for a DEMONSTRATION
of any equipment on our lot.
613-821-2893
11 miles North of Winchester
Hwy. 31 at Metcalfe corner
"Farm Equipment Dealer"
SERVICE IS OUR MIDDLE NAME
METCALFE SERVICE CENTRE LTD.
Service is Our Middle Name

Mohair market exploding

South Mountain angora breeder putting Canada on the map

by Pat den Boer
Press Reporter

SOUTH MOUNTAIN — When the efforts of an angora goat breeder who lives near here are realized next week, it could mean the start of a whole new fibre industry for Canada.

When Theresa Van Grunsven came here in 1983, she had three angora goats. Today that number has increased to over 50 and she's well on her way to making mohair an important export commodity for Canada's angora breeders.

"People thought I was crazy keeping angoras, which to most people looked more like sheep," she says.

But with breeding stock selling for as much as $10,000 apiece in England and New Zealand and mohair, the natural fibre harvested from angora goats, priced at much more per pound than any other fibre, fewer people think Van Grunsven's crazy now. "There's a mohair craze going on in Britain, and we should try to take advantage of it."

Next week, her one-person company, Canadian Mohair Exports will try to do that, by shipping 20,000 lbs. of mohair collected from across the county to a British topmaker, or raw mohair processor.

This is the first mohair shipment ever to leave Canada and go directly to England. Up until now, most angora breeders were forced to ship their hair to Texas, the world's largest mohair producer because of lack of quantity and no one here dealt in raw mohair, says Van Grunsven.

Shipping greasy or unprocessed mohair, directly from Canada through the Wool Growers Co-operative in Carleton Place, meant Van Grunsven was able to arrange transportation, grading and baling for 50 cents a pound cheaper than the American route. "Plus the mohair goes right to England, so why leave in the middle man?"

Van Grunsven's offer was so attractive that she persuaded 50 breeders out of the 200 she wrote to, to send their mohair to Carleton Place to be graded and sent overseas.

Van Grunsven, who came upon the opportunity to make the shipment by chance, says most Texas mohair gets shipped to the United Kingdom anyway. In 1985, England bought 75 per cent of its mohair from Texas.

Last November when she was making inquiries at a Guelph-area spinning mill about buying Canadian mohair, Van Grunsven was put in touch with a visiting Bradford topmaker who agreed to buy the mohair if she could arrange a big enough shipment.

Mohair has always had to be exported for processing because there are no topmaking (mohair that's been scoured and combed in long strands) facilities in Canada, and only a small domestic industry in the U.S. Although highly desired, annual worldwide mohair production totals only 42 million pounds as compared to production of 35 billion pounds of cotton and 6 billion pounds of wool.

Mohair topmaking requires worsted carding machines that twist the fibres into continuous strands and smaller production runs, which makes it uneconomical for companies here to bother with.

Although the demand for mohair in North America has increased considerably over the years, English topmakers still have the only facilities to make the best quality brushed mohair. Until existing topmaking firms expand to meet domestic markets, Canadian and American produced mohair will continue to be an export product.

Although she doesn't like to speculate, Van Grunsven is nevertheless probably sitting on a natural fibre time bomb, if Canada ever generates enough angora herds to make mohair a major export commodity.

She admits instead, that she doesn't want to get too excited too soon. And with good reason. Like every other commodity, mohair is subject to the ups and downs of the market. Only last year, greasy mohair was selling for double what topmakers are paying now.

Still at between $1 and $7 per pound for mohair (the highest quality wool sells for around 75 cents), the lucrative possibilities continue to shine through like the sheen of mohair itself, despite the pitfalls.

Even though Canadian mohair tends to be greasier than others, the quality is better. It generally has more shine and lustre, which attracts topmakers.

But it still remains as a problem for Canadian angora breeders. Topmakers buy their mohair on a greasy weight basis. If they fear their money is being washed down the drain with the grease, it could lower the price by 10 to 15 cents a pound, says Van Grunsven.

"We'll have to wait and see though," she says. "If the quality is very high, then it'll make up for the grease content."

But quality isn't the only drawback. At present Canada also doesn't have the herd numbers to supply a major foreign topmaker that requires thousands and thousands of pounds of mohair at a time. "That makes our 20,000 lbs. a drop in the bucket," says Van Grunsven.

Here, there are a few hundred herds with a few angoras, compared to Texas which boasts 1,450,000 goats in one herd.

Having had the breed in Canada for only the last decade helps to explain this. Angora herds have been in the United States since 1849 when they were imported to consume brush and shrubs on the Edwards Plateau of Texas.

Up until then, the goats were jealously protected from exportation by the residents of Turkey in the province of Ankara, where the angoras thrived.

There are no statistics indicating how many angoras there are in Canada. But in 1985, 200 new goats were registered in Quebec, and 160 in Ontario. The numbers are definitely getting bigger as the mountain-type goat becomes more recognized in Canada, but Van Grunsven admits it'll take time before we are able to compete with the U.S. or South Africa, another large exporter of mohair.

But Eric Bjergso, the general manager of the Wool Growers Co-operative in Carleton Place doesn't totally agree. He thinks more people will come forward with their mohair once they see this deal is secure and breeders will get paid for their products.

"If we can get more hair shipped overseas, it could mean the beginning of whole new fibre industry for Canada," Bjergso says.

In the future, he feels, the co-op would probably be willing to assume the handling of Canadian mohair if quantities increase.

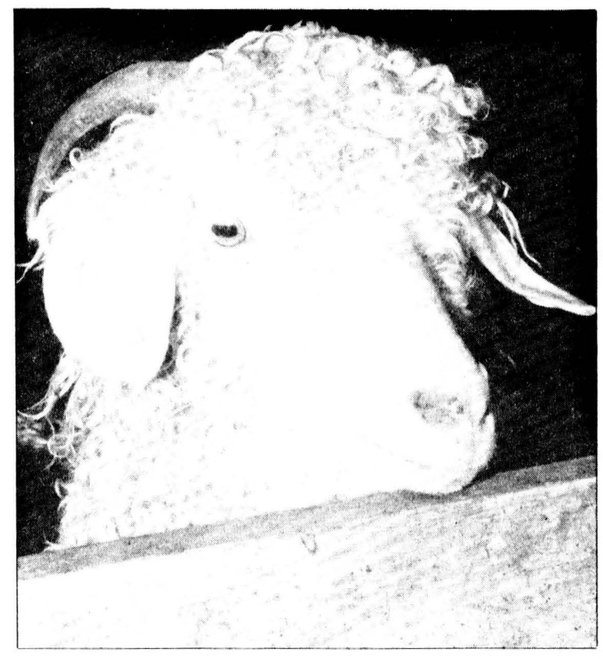



Theresa Van Grunsven, above, fingers washed mohair that comes from angora goats, top left. The fine, lustrous, shiny fibre is strong and wearable. As well as clothing, mohair is used to make velvets, velours and furniture coverings which are flame resistant and dye-fast.
Press Photo—den Boer



Angoras are smaller than dairy goats and eat less, but can produce up to 40 lbs. of mohair in one year at the adult stage if they're fed properly. The finest quality mohair usually comes from kids and is found along the shoulders and down the sides of the body.
Press Photo—den Boer

"The grading is very much the same as wool, so it would be to our advantage to look into it on a larger scale."

But there is more value to angoras than just the raw mohair. In Canada, breeders are just discovering the value of a good buck for foreign breeders trying to improve their herds.

A registered breeding goat in Canada sells for about $700, says Van Grunsven. In New Zealand and England, where import restrictions have kept foreign goats and genetic material out, breeders are willing to pay $3,000 and up per goat.

Canadian angoras are considered more valuable because of their fleece growth capacity. While goats in England average about 11 lbs. a year, a good Canadian angora can yield up to 40 lbs. of mohair, growing one inch a month, says Van Grunsven.

Stricter animal disease controls in Canada also make Canadian angoras more attractive. But a restrictive import policy set by the 12-nation European Economic Community in 1981, when the U.K. joined the scheme, has still made it virtually impossible for most Canadian breeders to take advantage of export sales.

For the past 18 months, officials with the department of agriculture in Canada and England, have been wrangling with the health restrictions placed on goats coming into England.

As a result, the first shipment since 1981, will be shipped overseas, once all the testing requirements are met.

As well as requiring that all goats being exported be free of contagious agalactia, several types of microplasma, brucella ovis and caprine arthritis-encephalitis, they must also be virgin goats, never shown and from herds conceived and born in Canada.

"What it amounts to is that only a small elite group of breeders can benefit from what seems to be a good market for Canadian angoras," says Dr. Brian Evans, Chief of Export Livestock Coordination with Agriculture Canada's Animal Health Division.

The standards are not only hard for breeders to meet but some disease tests will be difficult for Canadian labs to do, he adds.

However, Evans notes that since restrictions on exported goats to France and Holland are much lighter, and the kids and some genetic material of Canadian goats are often exported to England later anyway, the U.K. will eventually have to lower its standards too.

With foreign breeders lobbying hard to have goats and genetics imported directly from Canada, and breeders recognizing that Canadian regulations for disease control are probably the strictest anywhere, Evans adds, it'll just be a matter of time before the political pressure is lightened.

In the meantime, breeders here will just have to put up with the restrictions and wait it out. Agriculture Canada has agreed to do everything it can for the first shipment in the spring, and is starting to test animals already, but Evans warns that it's setting a dangerous precedent for other livestock destined for export.

"If countries see we're willing to go this far with goats, they might request it for other animals as well, and we just couldn't handle that."

4-H scholarship

OTTAWA — A Russell student was among the recipients of scholarships at the Women's Institute area convention here last month.

Provincial board director Helen Burns of Navan presented the $200 4-H scholarship to Nancy Bekkers of Russell. The award is given in recognition of outstanding leadership and achievement in 4-H homemaking clubs. Nancy, daughter of Leo and Cherry Bekkers, is presently in her first year of studies in French at Ottawa University.

Two Ottawa-area WI scholarships were also awarded for the first time to Sarah Allen of Vankleek Hill and Sandra Tucker Firth of Pembroke. Edith Jenkins, Ottawa area president, made these presentations.

FAWCETT
PIANOS AND ORGANS
Sales and Service New and Used
WINCHESTER, ONTARIO

PIANOS
Lesage
Kawai

ORGANS
Kawai Home Organs,
Principal Church Organs,
A.O.B. Custom Built Church Organ



Please phone for appointment: 613-774-2205

Auction Service
and Sales Management
HUGH FAWCETT
Winchester 774-3363
JAMES COOPER
Cardinal 657-4448
Indoor facilities available for winter sales.



OLD PHOTOGRAPHS MAKE EXCELLENT CHRISTMAS GIFTS
We can copy and restore your old photographs.
Phil Potter
PHOTOGRAPHY
Greely 821-2252

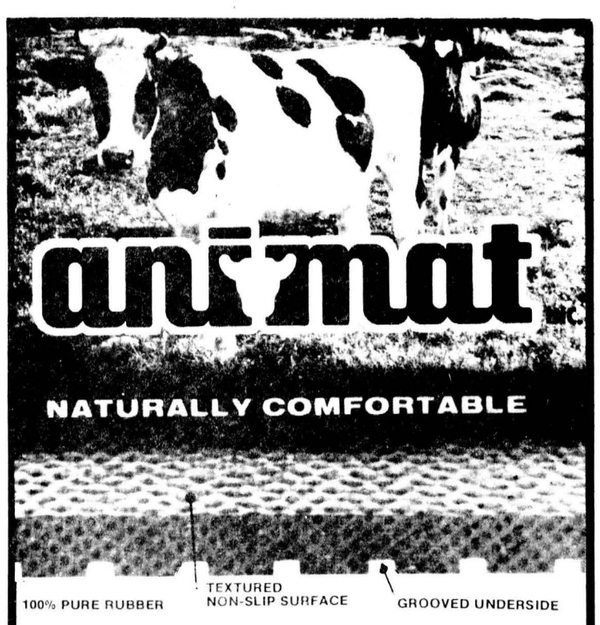

Buy in Quantity
1 to 5 ..... $50 each
5 to 10 ..... $48 each
10 plus ..... $46 each

THE 100% PURE RUBBER CARPETING FOR ANIMAL USE

PLANTE
Farm Equipment
Brinston 652-2009
MANUFACTURED IN QUEBEC BY animat



Extend your personal or business Holiday Greeting
to friends, relatives and clients through the
Winchester Press Christmas Greetings Supplement
to be published Wednesday, December 17, 1986
For assistance please call **774-2524.**
(Advertising deadline December 5, 1986)

Food fair gives public taste of 4-H

KARS — East Carleton County 4-H members completed another successful project "Milk Makes It" by holding a Food Fair at Kars R.A. Centre on Wed., Nov. 26.

Clubs completing "Milk Makes It" arrived at the hall early to set up their individual Food Fair booths and complete a menu judging activity.

The judging of menus consisted of placing four menus in order, according to nutritional value and eye appeal and then giving reasons to a 4-H leader on why they were placed in the chosen manner.

At 7:30pm the official program for the public began. Irene Velthuis from the Dalmeny club was chairperson for the evening's program. She welcomed the audience, gave a brief summary of the project "Milk Makes It" and asked the public to stand and recite the 4-H Pledge.

The public then circulated to each food booth to sample a wide variety of dairy delights. The Leitrim Centre Dairy Queens served "Appetizers With Cheese". The public sampled some delicious appetizers and went home with some new recipes. The Ramsayville Dolls made butter and challenged their audience to take the taste test.

For those unsure of how cheese is made, the Greely-Manotick Calcium Kooks' food booth was on making cheese with "homemade" samples served. The Metcalfe South Milky Ways had another taste test for the public. Could they tell the difference between store bought and home made ice creams?

"Get Cultured" was the topic for the Vernon Marvellous Milkers' booth. They served yogurt, buttermilk and vegetable dips made with cottage cheese and yogurt. The Kars Milk Mates picked "From the Cow to the Consumer" as their theme for a food fair. Could the public tell which milk was which when six different types were there to taste? The Metcalfe North also handled their booth on butter.

Following a half hour of food sampling, the public was invited to sit down and listen to a presentation by Carleton's Dairy Princess, Catherine Foster. She explained how she became Dairy Princess and what her role involves her doing.

Linda McGowan from the Metcalfe South Club presented the official reasons and placing for the menu judging class.

Joanne Newman, Rural Organization Specialist for Carleton County was introduced. She asked the 4-H members if they had set goals for their 4-H careers yet.

Club member awards were presented next. The Ottawa Citizen award, a scholarship of $200 was presented to Marion Kettles of Ramsayville. Miss Kettles also received a certificate "Award of Recognition" for the successful completion of 37 projects in her 4-H career as she graduates from 4-H at the age of 21.

Linda Campbell of the Dalmeny club received her 24 project completion print. Lynda Van Delst from Leitrim Centre was awarded an eighteen project 4-H travel alarm clock and Susan Dorling of Kars received a twelve project 4-H pen set. The following members received their sixth project completion 4-H trillium pins: Shannan Mansfield of Greely-Manotick, Linda McGowan of Metcalfe South, Vicki Dow of Metcalfe South, Julie Champagne of Ramsayville and Daniela Marcantonio also of Ramsayville.

Fair prize monies were presented to 4-H clubs and members having participated at CCEA Club Camp and Metcalfe Fair.

Mrs. Helen McDonald from Vernon was presented with a leadership certificate from the Canadian 4-H Council for her 5 years as a 4-H leader.

4-H members who had participated in "Leaders' Assistant" projects over the summer and fall months were introduced and presented with such plates for their 4-H plaque. The three members were: Irene Velthuis of Dalmeny, Stephanie Boudreau of Greely-Manotick and Linda McGowan of Metcalfe South.

Individual member plates were then presented by each club's leaders for the Quest For Success, Seed To Shelf and Milk Makes It projects.

All new 4-H members received "Together Today For A Terrific Tomorrow" 4-H buttons.

The evening concluded with a vote of thanks to the Kars Women's Institute for supplying coffee and to Ault's for supplying milk.

EBI blocks entrance to bull barns

KEMPTVILLE — Visitors to Eastern Breeders Inc. (EBI) here will no longer be allowed into the barns to see sires up close, since officials received word that some countries it deals with wants semen from disease-free bulls.

The move means an end to the nearly 5,000 people who come to see the well-known sire testing and proofing facility annually.

According to Harley Nicholson, EBI's general manager, it wasn't their choice to close the doors, but they had to do it in order to keep important semen export markets in the United Kingdom and Australia.

Non-tariff trade barriers initiated by some countries hit EBI in the form of strict health restrictions on bulls whose semen originates from outside the domestic market.

"So far we've been able to meet them all, and closing the place to visitors who could carry the restrictive diseases, has kept us competitive," said Nicholson.

The disease of prime concern is called, Infectious Bovine Rhinotracheitis, (IBR) and commonly carried by cows in transit, bulls and even humans who have been in contact with an infected animal.

The major danger is that it could develop in the form of a respiratory disease which drops milk production and causes loss of appetite. But more importantly for breeders, it enters the blood stream and can cause a cow to abort during gestation, said Dr. William Armstrong of Dundas Veterinary Services in Winchester.

Keeping visitors out of direct contact with the bulls by allowing them only to be seen from behind glass is the only way to ensure the disease doesn't get in, now that EBI barns are IBR-free, noted Nicholson.

Officials at EBI saw the changeover coming for the last three years. Even though it had built a separate barn to house IBR-positive bulls, or bulls which could be carrying the virus, they decided last week to close both barns to ensure stricter health standards.

Visitors can now either view the bulls from behind a glass barrier, take home extensive literature on bulls, or in the future will be able to see slide shows and video tapes on the sires at EBI.

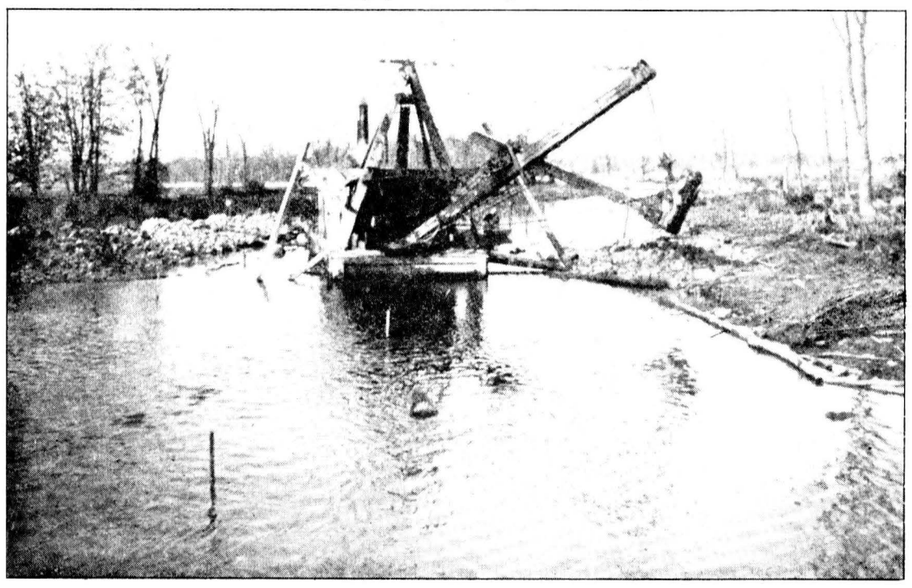

Dredging the Castor in 1904

Two years ago Cruickshank Construction of Morrisburg, working with ultramodern mechanical monsters, completed a mammoth dredging contract on the South Castor River, draining Mountain and Osgoode Townships. Sixty years had passed since work was last done on the river, but even long before 1924 the meandering stream had echoed with the sounds of men at work. Accompanying photo, courtesy of Lorne Craig, taken near what is now Vernon Park, shows steam equipment mounted on a cumbersome barge cleaning the river bed. The year was 1904, B.C. - Before Cruickshank.

恭喜 發財

Chinese Buffet

ALL YOU CAN EAT

Wednesday, Thursday, Friday
12 noon to 2:00pm
Friday, Saturday, Sunday
5:00pm to 9:00pm

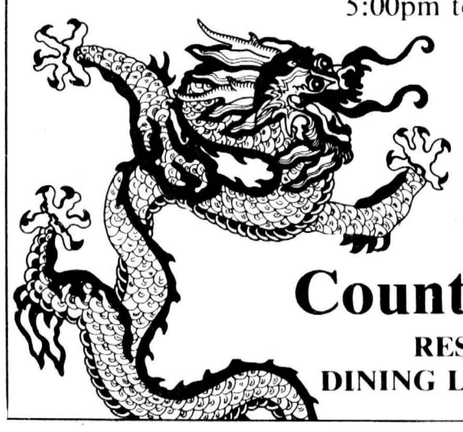

Licensed under L.L.B.O.
Winchester
Tel. 774-2417

Country Kitchen
RESTAURANT,
DINING LOUNGE, TAVERN

CAR CARE

only
$44.95
complete
or
$29.95
underbody only



beat the rush

TIP FROM D&J:

Oil guard your car now for winter.

COLD! SNOW! SALT!
They're all coming soon.
Let us give your car a protective coating against winter's ravages.

D&J Motors
Winchester 774-2703
Wincrest Industrial Park

CO-OP®

Win a trip for two to JAMAICA

OR ONE OF SEVERAL CASH PRIZES



RECEIVE ONE DRAW TICKET WITH THE PURCHASE OF ANY OF THE FOLLOWING:

$25 from IGA
$20 from Variety Store
$25 of Hardware from the Department.
$20 from Garage
$15 from Gas Bar
$150 of petroleum products delivered
$40 of feed picked up at mill
$300 of feed delivered
$1,000 of fertilizer

Draw tickets will be distributed between Dec. 1, 1986 and Feb. 21, 1987 to 5pm

GRAND PRIZE

Trip for Two to Jamaica

Prize includes 7 nights at the Montego Bay Club, round trip from Ottawa leaving March 21, 1987

FIVE DRAWS*

1st ticket drawn wins	$25
2nd ticket drawn wins	$50
3rd ticket drawn wins	$75
4th ticket drawn wins	$100
5th ticket drawn wins	GRAND PRIZE TRIP TO JAMAICA

*Winners may be required to answer a skill-testing question.

To qualify for the draw:

1) Entrants should be members of La Cooperative Agricole D'Embrun
2) Winner must be present at the draw held during the annual meeting Feb. 21

Annual Meeting
to be held at
Embrun Recreation Centre
Feb. 21, 1987
8:00pm

If you are not already a member, become one and participate!

Good luck to all.
The more you buy, the better your chances.

La Coopérative Agricole
D'EMBRUN LTEE.

VISA

491 rue Notre Dame, Embrun, Ontario
Embrun Office: 443-2833

MasterCard



The charter

New Scouting groups in Mountain Township became part of the St. Lawrence District of Scouts in an official ceremony last Wednesday. Here, Jack Tennant, right, presents the charter to Ed Fields of the sponsoring Mountain Township and District Lions Club.

Press Photo—Must

Scouts, Cubs, Beavers charter in Mountain

SOUTH MOUNTAIN — Area Scouting officials could be forgiven for being unsure of how to conduct a charter night. Last Wednesday's charter night, held to welcome new Scout, Cub and Beaver groups into the St. Lawrence District was the first for as long as anyone present could remember.

"This is the first time I've attended a charter night in the years I've been involved in the movement," St. Lawrence District Scouts president John McAuley told the crowd at the Nationview Public School gymnasium. McAuley, along with Scout leader Jack Tennant, Don Kennedy, a member of the provincial executive, Adrian Van Shie, assistant district commissioner of Cubs, district Cub master Marlene Baird and St. Lawrence District treasurer Chris Slater, was on hand for the official presentation of the charter to the sponsoring group, the Mountain and District Lions Club.

The club, represented at the ceremony by second vice-president Ed Fields, has already sponsored the Mountain Cub, Scout and Beaver groups, and will be sponsoring Guides and Brownies this year. "Lions have been good to Scouting in our district," said McAuley.

Describing the Scouting organization as a family, McAuley noted that there are 13 groups in the St. Lawrence District, which is one of 10 districts in the region.

"What we need is the support and co-operation of the parents to make the organization work," McAuley told the crowd. "Take tonight as a ball, run with it, and get involved in Scouting."

Legal aid

WINCHESTER — The Stormont, Dundas & Glengarry Legal Clinic will be holding a day clinic in the village of Winchester (council chambers) on Dec. 8, located at 547 St. Lawrence Street, between 10am and 3pm.

A clinic staff member will be in attendance to take information from any person seeking legal assistance. If representation by a member of the clinic legal staff is required, a financial assessment will be carried out to determine eligibility for such representation.

The clinic welcomes any persons having questions or problems of a legal nature.

Rum balls ..... $3.00 doz.
Butter tarts ..... $4.00 doz.
Holland's cake squares, 50¢ each
..... $5.50 doz.
Apple fritters ..... $3.00 doz.

Morrisburg Bakery
IN THE MALL
MORRISBURG
Open Mon., Tues., Wed., Thurs., Sat., 7:00am to 5:30pm; Fridays 7:00am to 9:00pm
543-2245

Educational fall guiding agenda reviewed by Nation Valley leaders

by Lois Rosenquist

CHESTERVILLE — It was more than just business at the November meeting of Nation Valley Guide Leaders on Nov. 13 in Chesterville. District Commissioner, Eunice Johnston, having just completed a Trillium Training Weekend shared crafts, a campfire skit and games with the council.

District training advisor, Debbie Hibbert, led the Guiders in three different games suggesting a variety of ways to introduce, use or improvise. At meeting break time the group danced to a Hawaiian tape which proved to be a hit at a Morrisburg Guide meeting recently.

Unit reports included a new twist to a Remembrance day ceremony in Winchester. With the approval of the local Legion members, the story of Sadako, a young Japanese girl who died of "the atom bomb disease", was read by a Legion member. During the laying of wreaths, the Winchester Brownies presented pots of "cranes", a symbol made by the girls and taken from the story of Sadako.

Girl Guides of Canada
Guides du Canada

Williamsburg Brownies held a "make-up" party in lieu of a Halloween costume party. This involved the girls bringing mom's old make-up and having a field day "making up" during meeting time.

Morrisburg and Chesterville Guides took advantage of a provincial heritage training at Upper Canada Village recently. Leaders from both units were delighted with the outing. Girls were given a good lead up and background about their province followed by a "hands on" experience in a day in the life of a girl in the 1860s. This included washing clothes on a scrub board, needlework and meal preparation over the hearth. This was later enjoyed by all the girls and leaders.

Chesterville Guides enjoyed a second outing to the sights of Ottawa, Parliament Hill and Rideau Hall.

Morrisburg Pathfinders prepared a puppet show "The Elves and the Shoemaker" for presentation to Jaime Adams of Iroquois.

Following the response to mini trainings at the last two meetings, the Council voted to invite Division Commissioner Vi Steele to present "International" at the Jan. 12 meeting at Williamsburg. Mrs. Steele's presentation at the Trillium Training recently was highly recommended by Eunice Johnston. This January meeting is also the deadline for the "Cookie Poster" contest. Posters will be judged and sent on to Division.

A questionnaire regarding the content, dates and format of a District Day planned for early next fall was filled in by all units represented and turned in at the end of the meeting.

TTI THE INNOVATOR



TTI 8/25C
Models from 5 to 10hp, clearing width 23 to 32", 6-speed forward and two reverse. Slicer bars, adjustable skids and headlight are standard on 8 and 10hp.

STARTING AT $799.00 FOR 5HP MODELS

EASTERN ENGINES
Box 159, Hwy. 31, Williamsburg
Phone 535-2488

Buy or Lease Buy or Lease Buy or Lease

Weekly Special
1985 Mercury Cougar



Polar white, 2 door, auto, power steering, power brakes, economical 6 cyl., new car condition. Stock No. P300.

35 fully reconditioned cars and trucks!

Rick Cruickshank
Call for details
443-2985

Grégoire Ford AUTO 82
378 Notre Dame
EMBRUN 443-2985

Buy or Lease Buy or Lease Buy or Lease

Why pay more
for your photofinishing needs?
GIANT 4" PRINTS
Our everyday low photofinishing prices:
12 exp. ..... 5.99 24 exp. 10.99
15 disc ..... 6.99 36 exp. 14.99

WANT AN EXTRA SET OF PRINTS?
12 exp. ..... 2.00 24 exp. 3.00
15 exp. ..... 2.00 36 exp. 4.00
This price good only at time of developing.

SEAWAY VALLEY PHARMACY
507 Main Street, Winchester 774-2633
YOUR NEIGHBORHOOD DRUGSTORE®

Robinson Holder PHOTO FINISHING FIRST!
24 Hour Service on most work. In by noon, back next day.
Kodak Colorwatch System

OUR FILL-YOUR-SACK-EARLY SALE IS ON



Shop early for the best buys
Gifts for the whole family.
Something to suit everyone's budget.

Confectionary
Health & Beauty
Christmas Serviettes
Makeup
Stationery
Workwear
Footwear
Wools
Bedding
Linens

APPLIANCES
We carry a full line of
Moffat appliances
- Microwaves
- Refrigerators
- Ranges
- Washers
- Dryers





BRAUN MULTI-PRACTIC DELUXE FOOD PROCESSOR
This powerful, versatile appliance features 2 speeds plus pulse, 3 cutting discs, spatula & recipe book. 400 watt motor.
3832W632-2 HOME VALUE 97.77 Reg. 109.99



PHILIPS KITCHEN MACHINE Four major functions: mixing/kneading, slicing/shredding, mincing/grinding, blending/liquifying. 14 piece accessory set. Compact size.
3846W850-1 HOME VALUE 177.77 Reg. 189.99

GIFTWARE



ergo QUARTZ WALL CLOCK 3820-333-1 SPECIAL 19.97

ergo 10" x 12" QUARTZ WALL CLOCK 3820-137-1 SPECIAL 19.97

DECORATING CRYSTAL FLORAL PITCHER/BOWL
Enhance any table setting with decorative cut glass and floral patterns
Pitcher 4264-620-1
Bowl 4312-915-1
SAVE 35% YOUR CHOICE 10.99 Reg. 16.99 each

Comedy/Tragedy Mask, $4.49



Floral Art, $15.95



Masks $4.49

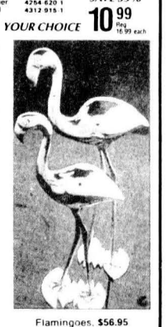

Flamingoes, $56.95



Piano Lesson, $59.95



Wood Curio Cabinet, $39.95

TOYS

11" WRINKLES PUPPET 7278-468-12 10.99
17" WRINKLES PUPPET 7278-474-12 27.77
9" PLUSH WRINKLES 7278-468-12 14.77
9" WRINKLES TRUNKET JR. 7275-447-12 16.99

LEGO COMBINATION SET 7217-282-10 SAVE 2.02 9.97 Reg. 11.99

SPECIAL 11.97

ROBOTECH BATTLE FORTRESS 7210-822-12

POUND PUPPIES Lovable, Huggable
RADIO
Fun and easy to operate
7210-136-12
SAVE 5.00 19.99 Reg. 24.99

POWER TOOLS

BENCHMARK™ 4½" DISC GRINDER: All ball bearing construction, 4.3 amps., 11,000 rpm, double insulated. Standard equipment – grinding wheel, side handle, and wrench. Compact, lightweight design. Convenient slide switch for easy thumb operation. 1250W103-10
Includes "Bonus" 5 Pc. Sanding Kit 1255-028-1 RETAIL VALUE 11.99
SAVE 10.00 79.99 Reg. 89.99

A SKIL 7¼" CIRCULAR SAW Cutting depth of 2⅜" at 90°, 1⅞" at 45° 4600 RPM, 10 amp. 1265W311-1 SAVE 20.00 69.99 Reg. 89.99
B SKIL ⅜" CORDLESS DRILL • 230 RPM/reversible • 3 hour recharge 9801W173-5 SAVE 26% 47.77 Reg. 64.99
C SKIL 3" X 18" BELT SANDER 700 ft./min. belt speed. Dust bag. Flush sand on right side. 1 HP motor 1262-886-1 SAVE 20.00 99.99 Reg. 119.99

AUTOMOTIVE



ELECTRONIC TUNE AM/FM STEREO CASSETTE
Electronic seek tuning. Digital computerized Memory of 5 AM and 5 FM Stations, with Programmable Recall. LED indicators.
8760W511-4 SAVE 20.00 129.99 Reg. 149.99



DUAL CONE DOOR MOUNT SPEAKERS – 40 watt with air suspension woofers.
8765-277-1 SPECIAL 24.97 Reg. 29.99



MINI COMPASS 8710-996-12 SPECIAL 2.97 Reg. 3.49



ALLANSON BATTERY CHARGERS
6 amp. 6/12 Volt with Meter 8720W066-1 SAVE 7.00 29.99 Reg. 36.99
10 amp. 6/12 volt with Meter 8720W084-1 SAVE 10.00 39.99 Reg. 49.99
10 amp. 12 volt Automatic Deep Cycle 8720W280-1 SAVE 5.00 59.99 Reg. 64.99

HEAVY DUTY TOW STRAP
Woven nylon construction, 7,000 lb. tensile strength.
8710-371-25 SAVE 3.00 9.99 Reg. 12.99

Christmas Supplies



12 LITE INDOOR SPARKLE SET End-to-End Style Assorted 5640-158-12 SPECIAL 4.97



20 LITE INDOOR FANCY Straight Line Style Assorted 5641-433-1 SPECIAL 2.99



15 LITE INDOOR MINI TRAIN LANTERN SET Straight Line Style 5640-121-10 7.49



20 LITE INDOOR ICICLE SET Straight Line Style Assorted 5641-479-20 SPECIAL 4.49



CHRISTMAS TREE ORNAMENTS
Come in and see our complete selection



SILVER ICICLES 1000 strands 5615-186-10P SPECIAL .69

FURNITURE

Over 5,000 square feet of furniture to choose from.
- Rockers
- Recliners
- Wall units
- Dinettes
- Brass lamps
- Lighting fixtures





- Oil paintings
- Framed prints
- Chesterfields
- Livingroom suites
- Bedroom suites
- Diningroom suites

Entertainment



HOME-LINE 14" COLOUR TV.
Microprocessor-controlled tuning system with 105 channel capability. Automatic colour, brightness control, channel searching system. Infrared remote control. Memory function. 3570-362-1
SPECIAL 389.00 Reg. 399.99
20" WITH REMOTE CONTROL 3570-638-1 SPECIAL 497.00



HOMELINE VCR
Front load, automatic rewind, 105 channel cable capability, anti-dewing mechanism. Record up to 8 hours. VHS format 3575-036-1
SAVE 30.00 449.99 Reg. 479.99



PHILIPS CORDLESS REMOTE TV CONVERTER
Features 60 channel selector with adjustable fine tuning. Automatic recall for previous channel viewed.
3688-922-1 channel 3
3688-931-1 channel 2
SAVE 10.00 89.99 Reg. 99.99

Home Hardware

Geggie's Hardware Ltd.
Highway 31 at VanCamp Road, Winchester
Telephone 774-2700

Home Hardware

SUMMERS
INSURANCE BROKERS INC.
GENERAL INSURANCE
WINCHESTER
774-2515 or 774-2519

(613) 821-2554
METCALFE
Custom Air Ltd.
HEATING & AIR CONDITIONING
INSTALLATIONS
R.R.3
WAYNE E. IRVEN Metcalfe, Ont., K0A 2P0

Winchester Upholstery
FURNITURE RECOVERED,
RE-STYLED AND REBUILT
Quality Workmanship
Free Pickup and Delivery Free Estimates
Tel. 774-2055 B. Cinnamon Res. 774-3412
HOURS: 8am to 5pm daily, Sat., 9am to noon

Metcalfe PHARMACY LTD.
Hours: Mon. - Fri., 10-6; Sat., 10-5
Victoria St., Metcalfe
821-1224

WOOD ENERGY INSTITUTE
Winchester Fireplace & Stove Centre
FIREPLACES - STOVES - CHIMNEYS
SALES & SERVICE
Chimneys Cleaned
JACK FAULKNER
Res.: 774-3492
494 YORK STREET
WINCHESTER, ONTARIO K0C 2K0
Bus.: 774-3632

Armstrong Burner Service
Oil, Gas, Electric Furnaces
SERVICE AND INSTALLATION
Authorized Natural Gas Dealer For NORTHERN & CENTRAL GAS CORPORATION LIMITED
- Parts Plan
- Sheet Metal
- 24-hour Service
- Free Estimates
774-3522
ASK FOR DWAINE WINCHESTER

BYTOWN LUMBER
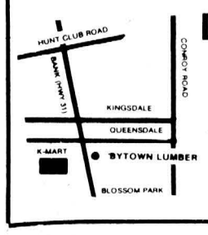

Do-it-yourself centre
Ottawa South:
Queensdale at Bank (Hwy. 31)
Mon.-Fri., 8:00am to 5:00pm
Sat., 8:30am to 4:00pm
Phone 733-9317

Osgoode Septic Service
COMPLETE PUMPING OF HOLDING TANKS
AND SEPTIC TANKS
— 7-DAY SERVICE —
Morris Douglas & Sons
RR1 Osgoode
826-2142

Winchester Print
A Division of 508371 Ontario Limited
Winchester 774-3186
Specialists in
web and commercial
printing

H. L. PERKINS CO. LTD.
LUMBER & Building Supplies
For Your Home Renovations
Where Quality Cedar Is a Family Tradition
(SMITHS FALLS RD. and HWY. 16)
NORTH GOWER, ONT.
PHONE 489-3735 232-0666
Mon.-Fri. 7:30-5 p.m
Sat. 7:30-noon

Classifieds

Professional & Business Directory

R. BRYSON PATTERSON
Optometrist
215 Van Buren Street
Kemptville
Mon., Tues., Thurs., Fri.
10am to 5pm
Telephone 258-2274

HAZEN MELDRUM LTD.
Ontario land Surveyors
W.J. Johnston, O.L.S.
Resident Surveyor
610 ST. LAWRENCE STREET
WINCHESTER, ONTARIO
Tel. 774-2414 P.O. Box 394

GARY BREYER
London Life Insurance
New Non-Smokers Permanent and Term Insurance
Residence: 543-3378
Morrisburg
39tfc

KINKAID AND LONEY MONUMENTS
Smiths Falls, Ontario
Monuments erected anywhere in Eastern Ontario.
Smiths Falls
283-3480
Winchester Area
GERALD C. HOLMES
774-2665 evenings
Authorized dealer for
ROCK OF AGES MEMORIALS

BROCKVILLE AND KINGSTON MONUMENTS
Memorial Monuments, Markers, Bronze Plaques and Cemetery Lettering.
"HANK" HANSEN
821-1780
Box 369, Metcalfe, Ont. K0A 2P0
GREG McCONNELL
774-3509
34tfc

Notice

SHIRLEY'S ELECTROLYSIS
Using computerized equipment. Makes permanent hair removal gentle and comfortable. Shirley invites you to try electrolysis with a free consultation and trial treatment, no obligation.
692-2953
29tfc

NOTICE
BOB'S BARBER SHOP AND HAIRSTYLING
Main St. East behind RE-MAX
Mon.-Thurs., 8:30am-5pm
Friday, 8:30am-7:30pm
Saturday, 8am-4pm
Closed Wednesday at noon. 33-34

NOTICE
Rawleigh Products. For every $15 order you will receive a chance on winning a turkey for New Year's when you mention this ad. We also have openings for sales people. Phone Tracy 989-2784. 34-37

NOTICE
Calves needed every Tuesday. Mutual Products Research Farm, Lightning St., Williamsburg. 34tfc

NOTICE
The Winchester Hospital Gift Shoppe has their new Christmas stock of gifts and decorations on display. All proceeds to The Hospital Auxiliary. 34c

ALCOHOLICS ANONYMOUS
If you want to drink that's your business. If you want to stop, that's ours. Call AA, 774-5351 or 774-5179. For families of Alcoholics (ALANON), 774-2233. 39tfc

MOVERS
Licensed and insured household movers. Call 543-2523 or 543-2226, Morrisburg. 42tfc

NOTICE
Custom slaughtering Mondays only. For trucking service phone 448-2324.
EARL'S MEATS
CHESTERVILLE 448-2324
39tfc

NOTICE
We service large appliances. Fridges, stoves, washers, dryers. Paul Stewart Electronics, Morrisburg Shopping Centre, 543-2236 or 448-3415. 43tfc

GLORIA'S MENS HAIRSTYLING & BARBERING
Located 539 St. Lawrence St. Second floor Sports Unlimited. Mon.-Thurs. 9-5:30. Fri. 9-8pm. Sat. 9-2pm. Closed Nov. 24th (Mon.). Also closed From Dec. 22-Jan 2nd for Christmas. 32-35

NOTICE
BLACK AND POLLOCK SATELLITE SYSTEMS INCORPORATED
HEREBY GIVES NOTICE that it intends to dissolve pursuant to the Business Corporations Act, 1982.
DATED at Winchester, this 1st day of December, 1986.
John Pollock
President
34c

Notice

NOTICE
Rawleigh Dealer now in your area - just a phone call away. Call Marjorie at 774-5322. 34-38

Wanted

WANTED TO BUY — Aerial, rotor and 40' tower in good condition. Phone 774-3019 after 5pm. 34

WANTED — 8 cords of dry hardwood; metal spring for double bed. Reg. Border Collie pups for sale. 543-3963. 34

HELP WANTED — Aggressive sales representative required in the Kemptville, Crysler area to sell a well-known brand of feed. Base salary plus commission offered, basic knowledge of animal nutrition beneficial, bilingualism essential. Reply in writing to Box HA555, c-o Winchester Press, Winchester, Ont. K0C 2K0. 34c

HELP WANTED — Housekeeper for Saturdays or Sundays. Winchester area. Phone 774-5960 in evening. Must have own transportation. 34-35c

CONSEIL D'EDUCATION DES COMTES DE Stormont, Dundas & Glengarry COUNTY BOARD OF EDUCATION

REQUIRES
(From Jan. 5, 1987 to April 30, 1987 inclusive)
at
MORRISBURG PUBLIC SCHOOL
TEACHER
Grade 2 (a.m.) and Grades 2 & 3 (p.m.)
Written applications will be received until Tues., Dec. 9, 1986 by:
Mr. Richard Turner, Principal
Morrisburg Public School
P.O. Box 817
Morrisburg, Ontario
K0C 1X0
Tel: 543-3166.
William B. Fleming Chairman
T.R.Leger Director of Education
AN EQUAL OPPORTUNITY EMPLOYER
34c

WANTED — Ride needed immediately from Billings Bridge Helping Centre to Metcalfe after 6pm. Please call 821-2188 or 445-5438. 33-34c

WANTED — Cable subscribers ... thinking of selling your antennae, tower and rotor privately? Call Mary 448-3232 evenings. 33-34

WORK WANTED — Buildings removed, fast, safe, reasonable rates. Call 657-4423. 34-35

WANTED — Someone to share transportation Mountain-Winchester area to St. Laurent-Queensway area, 8:30am to 5pm. Phone 774-5974 Shirley. 34-35

HELP WANTED — Caretaker required for St. Paul's Presbyterian Church. Apply in writing to Box 484, Winchester, Ontario K0C 2K0, or phone 774-3194. 33-34c

HELP WANTED — Person required to remove snow from the steps and sidewalks at the Agricultural Office, 457 Main Street. Snow must be cleared before 8:30am on weekdays. Please telephone 774-2313 for details. 33-34c

WORK WANTED — Solid manure removal, combining, ploughing. Phone 652-4647 or 652-4226. 33-35

WANTED BULL CALVES
Healthy Holstein Bull Calves
(100-130 lbs.)
Number of calves: Unlimited
Needed every week
Will pick up at your farm
Call collect,
Alexandria
Omer Poirier & Son
(613) 525-3020
28-39

WANTED TO BUY — We pay cash for antique jewellery, pocket watches, rings, depression glass, nippon and old carnival glass. Call Latours Antiques, 443-3400. 34-38

WORK WANTED — Barkley Plumbing and Heating. We specialize in Myers pumps and softeners. Service and installation of furnaces — wood, wood-oil, wood-electric, oil and electric. Paul Barkley, 989-2844. 39tfc

ARTICLES WANTED — Top prices paid for scrap metal, brass, copper, lead, batteries, radiators. I.R. Bell and Son, 3000 Copeland St., Cornwall, 933-1119. 39tfc

WORK WANTED — Carpentry, painting, and wallpapering.
THE INSTANT KITCHEN
Sensational kitchen idea. Don't replace your old, dull kitchen cupboards — Reface them! Save 40-60 per cent. Call Don Barkley, Inkerman, 989-5460. 4tfc

Wanted

A CAREER IN TRUCKING
Transport drivers needed. Now is the time to train for your Class A licence. For prescreening, interview and job placement information, contact Merv Orr's Transport Driving Training, Ottawa, 1-800-265-1260. 39tfc

CONSEIL D'EDUCATION DES COMTES DE Stormont, Dundas & Glengarry COUNTY BOARD OF EDUCATION

Requires for February 23, 1987
TEACHER (S)
1. Music (0.1). Inkerman Public School, P.O. Box 68, Inkerman, Ontario. Principal: Mr. T. Savary.
2. Grade 6, 7 (0.2) Music (0.1). Berwick Public School, Berwick, Ontario. Principal: Mr. R. Gilroy.
3. Music (0.2). Chesterville Public School, P.O. Box 489, Chesterville, Ontario. Principal: Mr. W. MacMillan.
4. Music (0.1). Morewood Public School, P.O. Box 50, Morewood, Ontario. Principal: Mr. T. Brydges.
Applications will be received to 12 noon, Fri., Dec. 12, 1986 by:
Mr. Robert Gilroy
Principal
Berwick Public School
Berwick, Ontario.
Telephone: 984-2061.
William B. Fleming Chairman
T.R.Leger Director of Education
AN EQUAL OPPORTUNITY EMPLOYER
34c

WANTED TO BUY — 10 to 20 tons of mixed grain. Phone 989-2855. 34

HELP WANTED — Live-in babysitter required for 2-year-old boy. Notre Dame Street, Embrun. Free room and board plus salary. Call Jill Reddick at 443-3400. 34-35

WANTED — Former Amway distributor interested in a rapidly expanding network. Good income potential on a part-time basis. For more information call 821-3427. 34-35

WANTED — Good business opportunity for honest and ambitious couple. Could replace full-time income after 1 year of concentrated effort on a part-time basis. Send brief resume and 3 references to Box 381, Metcalfe, Ont. K0A 2P0. 34-35

HELP WANTED — Nationview Garage Ltd., Spencerville requires a class A mechanic - gas and diesel experience. 658-5713. 34-35

HELP WANTED — French tutor for 2 children, high school students acceptable. Call after 5pm, 774-2093. 34-35

HELP WANTED — Full-time waiter or waitress. Stage West, 989-2335, ask for Joey or Zeke. 34-38c

WORK WANTED — Sullivan Bros. Const. — Weeping bed installation; building movers; basements; Hy-hoe excavator; dozers; trucking; loaders; fill; top soil; crushed stone. 448-2332. 34tfc

WANTED — Used rotor and control for TV antenna. Phone 989-2412, 6-9pm. 34

WORK WANTED — Will do housecleaning or babysitting. 774-3806. 34

RIDE AVAILABLE
To Ottawa to Bank and Heron and-or Carling and Clyde. Call 728-2663 or 774-3756. Ask for J. Lauper. 34

For Rent

FOR RENT — New Vernon Recreation Centre, large hall, capacity 337; small meeting room, 50. For reservations call Lillian Sayant, 821-3418. 39tfc

FOR RENT — Rooms — Separate kitchen, toilet and shower facilities. Washer and dryer. Private fridge, $45, $50, $60 weekly. Metcalfe, 821-3802. 2tfc

FOR RENT — 3 new town houses to rent in Chesterville. 3 bedrooms, living room, dining room, kitchen, electric heat. $475 per month not including utilities. 448-2755. 25tfc

FOR RENT — Two, 1 bedroom apartments in Winchester, main floor, recently redecorated. Phone 774-3990. 25tfc

FOR RENT — In Winchester village, centrally located. One 1-bedroom and one 2-bedroom apartment. Responsible people only need apply. Call 774-2407 or 774-3204. 30tfc

FOR RENT — Apt. to rent, 2 bedroom, 1 year old, fridge & stove. Ground floor. Available immediately. Don Erwin 989-2169. 28tfc

For Rent

FOR RENT — 2 bedroom apartment available Dec. 1st. The Linton Apartments. Phone 774-3184. 31tfc

FOR RENT — 3 bedroom mobile home on the Dunbar Road. Available Nov. 1. 448-2332. 29tfc

FOR RENT — Queensdale, Blossom Park, share house. Call after 7pm, 526-5980. 34

FOR RENT — 2 bedroom apartment. For more information call 821-1422. 34

FOR RENT — Brand new 3 bedroom house in South Mountain with modern kitchen, 2 bathrooms, family room and garage. 989-5263. 33-36

FOR RENT — 2 bedroom house on 1 acre of land in Inkerman. Phone 774-2257. 33-36

FOR RENT — 2 bedroom self-contained apartment in Winchester. Available Dec. 1st. Call Don McIntosh 774-3990 or 821-3956. 33-34

FOR RENT — 3 bedroom apartment in Chesterville, $321 per month plus utilities. Phone 774-3984. 33-34

FOR RENT — Typewriter rentals, day, week, or month. Scharf Graphics Printers and Stationers, 83 Mill Street, Russell. 445-5405. 29-42c

FOR RENT — Comfortable large motel rooms equipped for housekeeping, year round, by the week. Reasonable rates, 543-2879 17tfc

FOR RENT — Immediately, 3 bedroom house, $400 per month. Heat and hydro included. First and last month required, Winchester Springs. 774-2411, 8am-8pm. 34

FOR RENT — Two bedroom apartment. Jan. 1st. 774-2480. 34

FOR RENT — Lovely one bedroom apartment with stove and fridge, laundryroom, covered deck, garbage pickup, snow removal. 774-2168. 34c

FOR RENT — 3 bedroom house, Winchester, $450 per month plus utilities. References required. Phone 774-2514. 34-35

FOR RENT — 3 bedroom apartment in Winchester on quiet street. Available Jan. 1, 1987. For details, phone 774-3522. 34-35

SUBLET — 2 bedroom, private balcony. Call after 5pm, 774-3638. 34-38

FOR RENT — Large 2-storey, 3 bedroom, in Metcalfe village. Call Fran 821-1208 or 821-1149. 34tfc

FOR RENT — One bedroom apartment, furnished, $350 per month. 31 Inn Motel, 774-2920. 34tfc

TO LOAN
To responsible party, serviceable age red Angus bull. Apply to 774-3159. 34

Lost

LOST
$250 Reward. Our female Airedale, Sarah, was lost two months ago in Winchester area after a train accident. Please call collect 1-226-2102 if you know where she is. She has curly brown and black hair and a short tail. 34-35

For Sale

FOR SALE — Solid 2-storey home in Ormond. Move in now, fix up later. Asking $42,500. Sven Jorgensen, Real Estate Broker, 774-3098. 34

SOUTH for a holiday? Windows vandal-proof? Use Lexan or plexiglass. Plastics of Ottawa, 216 Pretoria, 235-1465. 34c

FOR SALE — Pair of men's Bauer skates, new, size 9, $50. Man's snowmobile suit, size 36, good condition, $10. 774-3422. 34

Don's service tip of the week
If your car vibrates, your tires may need balancing.
"We don't just talk about GREAT SERVICE, we GIVE it!"

Drewery
PONTIAC BUICK GMC LTD.
WINCHESTER 774-2360
1-800-267-7608
Don Nizman, Service Manager

For Sale

FOR SALE — Wicker - chimes - mugs - toys - cards at Questers, Morrisburg Shopping Centre, 543-2340. 34c

FOR SALE — Regular Hamburg 99 cents lb.; very lean mince $1.39 lb.; very lean boneless stew $1.65 lb.; We Smoke It - smoked pork chops $1.50 lb. and smoked boneless ham $2.50 lb.; beef sides $1.45 lb. cut and wrapped. Blom's Meats 989-2093. 26tfc

FOR SALE — Kenmore washer and dryer, very good condition. Used only 2 years. $600. 448-3188. 33-34

FOR SALE — 1979 Chrysler Cordoba, good condition. Asking $1,500 or would consider best offer. Phone 989-2979. 33-34

FOR SALE — 1270 White tractor, 4-wheel drive, front end loader, snow bucket, and 1984 Inland snow blower. Phone 989-6184 at noon or after 5pm. 33-34

FOR SALE — 1949 Case tractor; 6 x 8 ft. covered trailer opens up. Can be used at a flea market. 1-721-0020. 33-34

FOR SALE — 52 bushel WIC feed cart, unloads either side, 5 hp. Call 652-2009. 32tfc

FOR SALE — New Universal milking machine and hose line especially adapted to milk **Dairy Goats** two at a time. $350 firm. 448-3013 after 6pm. 32tfc

FOR SALE — Used wringer washing machine, in good condition. 2 galvanized tubs. 2 doors 30"x6'8"x1¼". Also plant stands. K.Carlyle, phone 774-3271. 33-34

Apples and cider, Smyth's Orchard. Also candy apples available on weekends. Party orders on request. Smyth's Orchard, 3 miles west of Williamsburg. 652-2477. 32tfc

FOR SALE — Hesston 480 tractor, 45 hp, excellent shape. 535-2449, Williamsburg. 34-35

"INVEST IN THE BEST"
Solid brick tri-plex in excellent condition. Ideal for owner occupy. 3 bedroom unit with finished basement, fireplace. One of Winchester's finest homes. For details call Grace Cameron, 233-6246, or 236-9551. Rhodes Real Estate Limited Realtor. 511S. 34-36c

FOR SALE — 1980 Chevy Malibu, ps-pb, 3-speed on floor, 2-door, $2,200. 652-4648. 34

FOR SALE — Near Winchester Springs, 5 acres, all cleared, access on Highway 31, $12,500. 774-2434. 34

ON WINDY DAY place hand near window and feel air infiltration. Plastics of Ottawa have materials to stop heat loss. 216 Pretoria, 235-1465. 34c

FOR SALE — Cornish hens. Phone 989-2855. 34-35

FOR SALE — Hay feeder, 20'; double horse trailer; Belgian horse, 18 months; ring-necked and white doves. Phone 448-2551. 32-34

FOR SALE — Hair care products. Redkin, Helene Curtis, Goldwell. Equipment for hair styling, blowers, irons, combs and brushes. Great stocking stuffers. Holm-El Hairstyling, 774-3734. 32-35

FOR SALE — Shuffleboard (used) for rec. room, good shape $300. Aqua-Fun Pools, 774-2341. 33-34c

APPLES
MANY VARIETIES
ALSO APPLE CIDER
Smyth Apple Orchards
DUNDELA
3 mi. west of flashing light in Williamsburg
Open 7 Days a Week
9:00am until dark
Tel.: 652-2477

For Sale

FOR SALE — One pair of Caber ladies' downhill ski boots, size 7-7½, excellent condition (used 3 seasons). $25. Call Wanda 9-5 at 774-2524. 29-30

JANE FONDA and Royal Video Sound, 493 Main St., Winchester can get you in shape for Christmas. 774-2067. 34c

FOR SALE — TI-99-4A home computer, 16K RAM, tape recorder, business and games software, speech synthesizer, joysticks and manuals, $240. Phone 543-2097. 34

WATER SOFTENERS
Myers pumps, iron and sulphur filters, chlorinators and plumbing supplies. Murphy Sales and Service, Brinston, Ont., 652-4802 or 652-4803. 39tfc

GUITAR, BANJO, VIOLIN, mandolin strings for electric and acoustic instruments. Accessories also available.
DELAGE'S HOUSE OF GIFTS
Morrisburg Shopping Centre
39tfc

FOR SALE — Surge pipeline milking systems, parlors, feeding systems, water treatment equipment, standby power supply, new and used vacuum pumps, bulk tanks, milker pails and buckets. Beattie and Ideal water bowls. Peter Babcock Ltd., Surge Dairy Farm Equipment, 984-2991. 39tfc

FOR SALE — Refinished furniture. Carman Refinishers, Iroquois, 652-2011. 39tfc

ARTICLES FOR SALE — Used steel pipe and plate. I.R. Bell and Son, 3000 Copeland St., Cornwall, 933-1119. 39tfc

FOR SALE — Newmac wood, coal and oil furnaces, special cash and carry prices. Garry Murphy Sales and Service, 652-4802. 25tfc

YARNS AT DISCOUNT PRICES. Patons, Beehive, Phentex, etc. Extra discounts on full bags. Manufacturers clearance, 32 cents per ounce. Excellent pattern selection for beginners and experts. Berker's General Store & Yarn Shop, South Mountain, 989-2865. 30tfc

FOR SALE — Petric Ford, Vernon, new and used car needs. Phone Petric Ford, 821-1252; home, Don Perkins, 543-3625. 27tfc

FOR SALE — Hobart meat saw, floor model, $300. 523-3457 evenings. 33-34

FOR SALE — 1985 GMC pickup Sierra Classic. PS, PB, auto, V8 cruise. 63,500 km. Good tires. $9,500. 989-2169. 28tfc

FOR SALE — Kenmore 24" electric stove, continuous clean, harvest gold, good condition $200. Also one set of almost new 45" blue drapes $25. Phone 774-3298. 34

PLYWOOD SUPER SPECIAL
4'x8' spruce, 5/8", $18.70; 5/8" tongue-groove, $18.95; ¾", $23.90; Fir ½", $15.25. Aspenite 5/8", $10.95. Windows, doors. Phone 613-764-2876. 34tfc

FOR SALE — In Chesterville, available immediately, a two bedroom apartment with fridge and stove. Back of 78 Mill St. Large yard for some gardening. Call 774-5323 after 4pm. 34tfc

FOR SALE — New Husqvarna, Pioneer-Partner, Jonsered chainsaws with fall discount. Also trade-ins. Oregon chain for all makes on special and super split wood splitter for rent. Eastern Engines, Hwy. 31, Williamsburg, 535-2488. 30-34c

FOR SALE — Electrolux Canada new and used vacuum cleaners, canisters and new uprights and central systems also! Free demonstrations. Apply to Sam Cowan 925-3586. 31-34

FOR SALE — A-1 western beef, fresh pork and lamb, seafood, fresh produce daily, fruit and vegetables, bunwiches. Beverdam's Quality Meats Inc., Winchester 774-2613. 31tfc

Classified Advertising Rates
All Classified Advertising Payable In Advance
15 cents per word, $3.00 minimum
Classifieds will be accepted by telephone, but must be paid by 10am Tuesday, for publication on Wednesday.
Tel. 774-2524
Classifieds Deadline: 10am Tuesday, for publication Wednesday.

Classifieds

For Sale

FOR SALE — Used farm tractor parts: heads, gears, blocks, spindles, tires, hydraulics, wheels. We buy tractors for wrecking. Byers Tractor Supply, RR4 Crysler. Residence, 448-2239; business, 448-3015. 39tfc

FOR SALE — Top quality sides of beef, cut and wrapped to your specifications. $1.35 per lb. Ralph J. Fawcett, 774-5710. 17tfc

FOR SALE — Kenmore automatic washer, $150. Phone 535-2780. 34

FOR SALE — Electrolux Sales, Service & Supplies. New central vacuum cleaners. Also carpet cleaning, rentals. Effective immediately: new upright & carpet cleaner $823.50, less $100, 1st payment Dec. 1st. LaBelle's, Chesterville, 448-2223. 24tfc

FOR SALE — GLOVES, GLOVES, GLOVES!! Buy a special gift of gloves for Christmas. Shop early for best selection. Fischl Factory Outlet Store, 840 Walker Street, Prescott, 1-613-925-4242. Hours Monday - Friday, 9am - 4pm, Saturday, 9am - 1pm. 33-34

FOR SALE — 2 matching love seats, like new, navy blue corduroy. Phone 989-2877. 33-34

FOR SALE — Antique dining room suite, 9 piece mahogany. 6 chairs, two pedestal table, china cabinet, large buffet. Phone 989-5793. 33-34

FOR SALE — 20 pullets, starting to lay, $5 each. 749-2784. 34

FOR SALE — 1977 ½-ton Dodge truck, fair to good shape. Asking $650. Tel. 652-4139. 34

FOR SALE — Hitachi video cassette recorders with wireless remote control, H.Q. video playback and a full two-year, all-parts warranty, on sale now for just $569. Fulton's TV and Appliances Sales & Service, 448-2195 Chesterville. 34c

FOR SALE — Pastimes Unlimited have craft supplies for making Christmas decorations. Beside Sears in Chesterville, 448-2900. 34

FOR SALE — 1979 Plymouth Horizon, excellent condition, low miles, no rust, asking $1,800. 989-2081. Leave message please. 34

FOR SALE — 1981 GMC pickup ¾-ton V8, automatic, very good condition. Also 1977 Toyota Corolla, damaged, 1,600 engine, 5-speed, transmission and rod are good. $200 as is. 445-5776. 34

FOR SALE — During our 'Madness Sale' we'll have some super deals on a cash-and-carry basis. Great savings in time for Christmas. Save like crazy. Fulton's TV and Appliances Sales & Service, 448-2195 Chesterville. 34c

FOR SALE — Leatherette coat, brown, size 14, $20; Mink fun fur ¾ coat, size 20, $30; brown suede suit, size 12, $20; red nylon jacket, size 12, $10; pair boy's cross-country ski boots, size 3, $20. All items in very good condition. 774-3225. 34

FOR SALE — Christmas trees, Spruce or Scotch Pine. Francis Sharkey, 27 Howard St., Chesterville, 448-2677. (North of tracks.) 34-36

FOR SALE — Christmas trees - white spruce, choose and cut. Metcalfe, north 2 miles then quarter mile east on Cooper Hill Road. Saturdays - Sundays only. Peter Van Adrichem. 34-36

Birth Notice

MILNE-KEELEY — Marj and Brian are pleased to announce the safe arrival of their beautiful daughter, Cayleigh Dawn, born Nov. 1, 1986. Proud grandparents are Art and Jean Milne, great grandparents Ruth Milne and Bill and Ada McRoberts. 34

VAN ADRICHEM — Peter, Rina (nee Nanne), Nicholas and Julianna welcome Monica Mary, 6 lbs., 15½ ozs. Nov. 16. Proud grandparents Mr. and Mrs. Leo Van Adrichem and Mr. and Mrs. Arie Nanne. Special thanks to Dr. Peter Vorobej and maternity staff at Winchester Hospital. 34

CURRAN
Carpet Centre
2 locations to serve you:
14 King Street
CHESTERVILLE
448-2068
(Wallpaper at Chesterville location only)
At Furniture Loft
WINCHESTER
774-2636

Birth Notice

DeJONG — David and Brenda (nee Vanderveen) are pleased to announce the arrival of their first child, a girl, Jessica, 7 lbs., 8½ ozs., Mon. Nov. 24, 1986. 34

TOONDERS — Ron and Brenda are happy to announce the safe arrival of Thomas Andrew, 7 lbs., 14½ ozs. on Mon. Nov. 24. Many thanks to doctors and maternity staff of WDMH. 34

Card of Thanks

CARD OF THANKS — My sincere thanks to my family, neighbors and friends for their many acts of kindness, cards, flowers, gifts and telephone calls, the nurses of Queensway-Carleton Hospital and Winchester Memorial Hospital for their excellent care. Special thanks to Dr. Ritter of Ottawa, Dr. Heymans of Russell and Rev. Keith Brown.
—Annie Hay. 34

CARD OF THANKS — To my friends and neighbors I wish to say thanks for visits and calls. Also Winchester Memorial Hospital nurses, doctors and clergy. Special thanks to Dr. Marston. Wishing you all the season's greetings.
—Etta Weaver. 34

CARD OF THANKS — The family of the late Ida Dugdale wishes to express sincere appreciation to relatives, friends and neighbors for their expressions of sympathy, flowers, cards, memorial donations and food brought to our homes. Special thanks to Rev. Chris Dunn and George Bruce. Also special thanks to Dr. Gerry Heymans, Dr. Dawes, Russell Sr. Citizens, North Russell W.I., Russell A.C.W., Russell Horticulture, the pallbearers, organist Mrs. Ola Atkinson and Chris Duncan of Duncan Funeral Home. These acts of kindness will always be remembered.
—The Dugdale Family. 34

CARD OF THANKS — I wish to thank my family and my grandchildren for the lovely party last Sunday. And thanks to relatives and friends who came to see me. Also for the cards and gifts.
—Ada Scharf. 34

CARD OF THANKS — The family of Mervyn MacGregor wish to express their thanks and appreciation to friends and relatives for flowers, memorial donations, and cards of remembrance at the time of the loss of a dear husband, father, father-in-law and grandfather. Special thanks to Dr. Gerry Heymans for his caring attention; Rev. Keith Brown for his visits and words of comfort; to the members of the Felton Unit of the Russell United Church for their help; to the nurses and doctors of the Ottawa Civic Hospital; to the nursing staff of 2nd floor of WDMH; to the staff at the Osgoode Care Centre; and to four fine grandson pallbearers. Friendship and caring people mean a lot at times like this.
—Edna, her boys and their families. 34

CARD OF THANKS — I would like to say many thanks to my husband and family, to my neighbors who helped the day of my accident and since who have helped in any way. To Dr. Duane Justus and nurses, our minister Mr. Jones and my friends for their visits, cards, phone calls, food. All were very much appreciated.
—Muriel Cameron. 34

CARD OF THANKS — We would like to take this opportunity to express our thanks and appreciation to all our family, friends, relatives and neighbors for helping to make our 50th anniversary a happy and memorable occasion. A very special thank you to the Hallville UCW.
—Sincerely, Stan and Ivy Coleman. 34

BARCLAY, JAMES — We wish to express our sincere thanks to all friends and relatives for their many acts of kindness and sympathy offered us in the loss of our dear husband and father. Persons with addresses unknown, please accept this as a personal "Thank you".
—Beryl, Gail, Allen and Peter. 34

CARD OF THANKS — I would like to thank the nursing staff of Winchester District Memorial Hospital surgical floor, operating and recovery rooms. Also to Dr. Rosenquist, Dr. Duane Justus, Dr. Peters and Dr. Flowers while I was a patient there. Also special thanks to the staff, students, and parents of Winchester Public School. Thanks to Rev. James Warrington and Inkerman Wesleyan friends and others for their prayers. Thanks so much to relatives, friends and neighbors for their numerous kindnesses while in hospital and since coming home.
—Vera Kitson. 34

In Memoriam

McLAREN — In loving memory of a dear husband and father, Freddie, who passed away Dec. 8, 1983.
We have learned with silent effort
To hide the tears that start,
But we cannot hide the longing
That lies within our hearts.
Wherever life may take us,
Whatever we may do,
The memories of the years we shared,
Will keep us close to you.
—Sadly missed by Audrey, Carl, Marlene and Bill. 34

PITTS — In memory of a loving husband, father and grandfather, Charles R. Pitts, who left us on Dec. 1st, 1985.
We come in the house and see an empty chair
Making everything else seem so very bare.
We know you are in the greatest of care
While living on high with Him up there.
—Ever remembered lovingly by Lou and family. 34

McLAREN — In fond and loving memory of a beloved son, Fred McLaren, who passed away so suddenly on Dec. 8, 1983.
Gone are the days we used to share,
But in my heart you are always there.
The gates of memory will never close,
I miss you more than anyone knows.
—Lovingly remembered Mother. 34

Coming Events

BROOMBALL DANCE
Prescott Road Broomball Dance, Fri., Dec. 5, 1986. Osgoode Community Centre. Age of Majority. Everyone welcome. 34

PANCAKE BREAKFAST
Will be served at St. Mary's Parish Hall, Chesterville on Sat., Dec. 6, 1986 from 8 o'clock until 1 o'clock. Adults $2.50, children $1. Everyone welcome. 34

PIONEER HOTEL
The Party Place has rock and roll bands, Thursday, Friday and Saturday. This week Switch. "NO COVER CHARGE". 535-2881, Williamsburg. 34c

COMPUTER USER'S CLUB
Dundas Computer User's Club meeting, Thurs., Dec. 4, 7:30pm. Winchester & District Computer Den (Winchester Public School). Everyone welcome. A demonstration of Apple IIe, MacIntosh, and Atari computers and software will be held. There will be an exchange of Shareware software for these machines. 34

MOUNTAIN TRAIL BLAZERS SNOWMOBILE CLUB
Trail stickers now available. Call Carl Havekes at 989-2365 or see Ray at Godard Motors, Mountain. Purchase your sticker before Dec. 11, 1986 and you may get yours free. Executive 1986-87: James Milne, Pres.; Don Foley, vice-pres.; Ted Ceelen, treasurer; Glen Simms, secretary; John Havekes, trail boss; Carl Havekes, club memberships-stickers. 34-35c

MATSELL'S DOLL STUDIO
7809 Dundas, Vernon. Handcrafted dolls, toys, gifts, candlewick cushions, etc. Phone 821-1195. 34-36

NEW YEAR'S EVE DANCE
Matilda Hall, Dec. 31, 1986. Music by High & Dri. Dancing 9pm-1am. Meal served at 1am. Tickets $25 a couple available at 652-4030, 652-4188, 652-2253, 652-2447, 774-5703. 34-36c

CHRISTMAS TEA, BAZAAR, BAKE SALE AND RAFFLE
At Dundas Manor in Winchester on Fri., Nov. 28th from 2pm - 4pm. Don't miss it. 32-34

BROOMBALL DANCE
Russell Jr. Farmers' Broomball Dance, Russell arena, Sat., Dec. 6, 1986 from 8:30pm to 1am. Music by 2J's Disco. Tickets $3 at the door. 33-34

ST. ELOY PARTY '86
European Farmer party Dec. 12, 1986. Mass 7:30pm, supper and dance at St. Isidore arena $15 per person. Tickets available from Christian Robert, Morewood, 448-3188, before Dec. 1. 33-34

NEW YEAR'S EVE WITH JIM WICKS
December 31, Mountain Township Agricultural Hall. Ticket information contact Bill Williams, phone 989-2107. 33-37c

BINGOS AND BAKE SALE
Bingos for Dec. at Chesterville Legion Hall will be Sat., Dec. 6th and Sat., Dec. 20th starting at 1pm. Jackpot $300. The Dec. 6th Bingo will have 2 turkeys included in prizes and will be preceded by a Christmas bake sale beginning at 10am until 12. Sponsored by Legion Ladies, Branch 434. 32-34c

Coming Events

JIM WICKS AND WESTBURG UNION
Appearing Wed. - Sun. Dec. 2-7 Kemptville Hotel, Saturday matinee 3:30pm-5:30pm; Thurs., Fri., & Sat., Dec. 11, 12 & 13, JR's Roadhouse, Prescott, Ontario. 34c

PARADE IN MOREWOOD
The Morewood Santa Claus Parade will be held on Sat., Dec. 13 at 2pm in Morewood. 34-35c

NEW YEAR'S EVE PARTY
Held in Mountain Township Ag. Hall, Dec. 31. Sponsored by IOOF lodge No. 428. $35 per couple. Music by Jim Wicks and Westburg Union. Dancing 9pm-1am. Buffet lunch. Door prizes and party favors. For tickets Bill Williams 989-2107, Gerald St. Pierre 989-2774. 34-36

SPECIAL CHRISTMAS BANQUET
Full Gospel Businessmen, Morrisburg Chapter presents "The Living Temples" from Napanee. Fri., Dec. 5, at 6:30pm, Caravan Camp. Reservations $11 per person, $12 at the door. Please call Garnet 774-2940 or Ted 543-2245. Invite your friends. 34c

WINTER BLUES SUNTANNING SESSIONS
Open 7am-10pm Tuesday - Saturday. Also body waxing. Call LaBelle Beauty Salon, 448-2223, Chesterville. 24tfc

LUNCHEON
Soup and sandwich luncheon, sponsored by UCW, unit No. 2 in Winchester United Church Hall, Sat., Dec. 6 from 11am-1pm. Adults $3, children $1.50. Everyone welcome. 33-34

CRAFT AND ART SALE
Dec. 5 (6pm-10pm) - Dec. 6 (10am-10pm) - Dec. 7 (10am-4pm) at Mountain Township and District Agricultural Hall. Sponsored by Local Lions Club. 31-34c

Auction Sales

AUCTION SALE
HOUSEHOLD FURNITURE AND ANTIQUES
Estate of
MRS. DORINA BENOIT
Will be sold at The Crysler Community Hall.
SATURDAY, DEC. 6
commencing 12 noon

GE frost-free fridge, new condition; Kelvinator electric stove; Speed Queen wringer washer, new condition; Electrohome color TV, floor model, four years old; B&D vacuum cleaner, new.

Maple kitchen set, table and four chairs, new condition; four-piece bedroom suite, large dresser new, box spring and mattress; three-piece bedroom suite; two Miracle rocking chairs; set of 12 maple kitchen chairs; 10 stacking chairs; swivel rocker; maple floor lamp.

Floor lamp; bedroom lamps; coffee table; plant stand; footstool; smoker; Panasonic radio; card table and four chairs; pots; pans; dishes; electric appliances; bedding; pillows; ironing board; carpet sweeper; bath hamper and scales.

Antique dresser and washstand; coal oil lamp; Singer treadle sewing machine; dishes.

Cedar lawn swing; lawn chairs; Lawnboy lawn mower, new; garden tools; garden hose; stepladder; extension ladder; saws; wrenches; wheelbarrow; tool box; garbage can; all items clean and in excellent condition.

TERMS — CASH
— AUCTIONEER —
Harold Ball
448-3161

COUNTRY FRIENDS
Live music for all occasions!
Emilie *984-2016* — *Hector* *448-3463*

Winchester
St. Lawrence St., Winchester
One show each evening, 7:30pm
Dec. 3, 4, 5, 6
FLIGHT OF THE NAVIGATOR (P.G.)
Starring Joey Cramer and Cliff DeYong. Like "Back to the Future" by Disney. Beautiful space craft and wholesome space creatures.

Duncan
Funeral Home Ltd.
Highway 31
Metcalfe
821-2120

Auction Sale
Sat., Dec. 6
11am
McHaffie Auction Hall, Morrisburg

Household effects of Mr. Dick Marcellus.

Antique sideboard; wood table; chest of drawers; wicker armchairs; rockers; radio; sleigh; washstands; blanket box; small tables; trunks; set of 6 wood chairs; chrome table and chairs; chesterfield and chair; wood bed; mirrored dresser; matching chest of drawers; hutch and buffet; wood table, new; lamps; miscellaneous chairs; desk; dishes; ornaments; glassware; crocks; small collectables; clothes rack; exercise bike; house and garden tools; many items too numerous to mention.

Auctioneer: Sheila McHaffie
Mastercard and Visa accepted
Hall will be open 10am day of sale

UNITED COUNTIES OF STORMONT, DUNDAS AND GLENGARRY

NOTICE OF MEETING

The **first meeting of the council** of the Corporation of the United Counties of Stormont, Dundas and Glengarry, for the second year of the current term of office, will be held at the County Buildings, 20 Pitt Street, Cornwall, Ont., commencing at **10:00am, on Mon., Dec. 15,** 1986.

R.J. Lapointe
Administrator/
Clerk-Treasurer

ROOFING
Since '64. All types, building, repairs, barns, etc.
Call Larry, 989-2457
Bountiful Claim Maintenance Co. Ltd.

OFFICIAL
PASSPORT PHOTOS
I.D. — CITIZENSHIP
FINISHED WHILE-U-WAIT
WAYNE LAPRADE PHOTOGRAPHY
CHESTERVILLE
448-2852
10 Streeterpete Rd.

St. Lawrence Medical Clinic
announces effective December 10, 1986
Dr. Ann Chande
will no longer be associated with the Clinic.

Dr. Chande is leaving in order to pursue specialist training in psychiatry.

Dr. Ann wishes to thank all her patients for their warm friendliness and support over the past 15 years and to wish them health and happiness.

Barkley's Heating
SALES & SERVICE
24 HOUR SERVICE — FREE ESTIMATES
OIL AND ELECTRIC SALES AND INSTALLATION
POWER HUMIDIFIERS, AIR CLEANERS
PARTS PLAN AVAILABLE
CALL WILLIAMSBURG 535-2573, Collect — **Ask for Wayne**


Turn your dreams into reality with a diploma at
CAREER CANADA COLLEGE
MEDICAL LABORATORY ASSISTING
HOTEL OPERATIONS & MANAGEMENT
TRAVEL CAREERS (with CRT Training)
CITC approved
DENTAL CHAIRSIDE ASSISTING
For immediate admissions interview call:
523-8355
2315 Riverside Drive, Ottawa K1H 7X6
Billings Bridge Plaza
Financial assistance may be available. Employment assistance available. Home study courses and night classes also.
**Registered and approved under Private Vocational Schools Act, Ont.*
NC2826NTZ — Schools in Toronto and Hamilton also

WINCHESTER NON-PROFIT RESIDENCE CORP.

Caretaking Services

The Winchester Non-Profit Residence Corporation will receive up to Dec. 9, 1986, tenders from firms or individuals for caretaking services at "The Beachcroft" Senior Citizens Building in Winchester.

Tenderers must be prepared to supply all required cleaning equipment and supplies and to provide sufficient staff to ensure satisfactory performance on a year-round basis regardless of vacations, illness, etc. Tenderers must submit evidence of satisfactory liability insurance.

Details of building areas, finishes, cleaning schedule, etc., may be obtained from: **Mrs. Bonnie Castle, Adminstrator, 510 Beach Street,** weekdays from 9-12 noon.

WINCHESTER TOURS AND TRAVEL AGENCY LTD.
The best thing you can do for our business ... is leave town

Main Street Winchester
Vacation Tours - Package Holidays - Cruises
We handle all reservations - No Booking Fees
Airline Tickets at Airline Prices
774-2424 (Local)
1-800-267-0430 (Area 613)

R. Wm. Lyon, B. Comm., C.A.
R. WILLIAM LYON
Chartered Accountant
Box 929, Main Street
Winchester, Ontario K0C 2K0
Bus.: 774-2620
Res.: 989-2725

S & H CLEANING
&
Janitorial Services
SPECIALIZING IN CARPETS
water removal, floor stripping, waxing, commercial and residential
LYLE STEWART **543-2266** — BOB HENOPHY **543-2420**

EDGERTON-BAKER
A Division of Universal Terminals Ltd.
Industrial and Domestic Fuels — Sales & Service
Heating and Air Conditioning
WINCHESTER 774-3560 — **MORRISBURG 543-2800** — **CHESTERVILLE 448-2182**
Call toll free: 1-800-267-8187 (After hours, weekends and holidays only)

LISA D. TAYLOR
Chartered Accountant
Providing Services In:
- Bookkeeping
- Accounting
- Audit
- Tax

277 King Street West
Suite 2B
Prescott
Telephone 925-5092

Morrisburg — Cornwall
BLAKELY, CRAIG, VISCOUNT & CO.
CHARTERED ACCOUNTANTS
P.O. Box 27, Fifth Street
Morrisburg, Ont., K0C 1X0 (613) 543-2981

DOUGLAS D.G. STEL B.A., LL.B.
BARRISTER AND SOLICITOR
HONEYWELL, PASCOE & GARAY
BARRISTERS, SOLICITORS & NOTARIES
1355 Bank St., Suite 703
Ottawa, Ontario K1H 8K7
Tel. 523-1200
523-9110
Res. 224-9113

THINK AUCTION!
RIDEAU AUCTIONS INC.
Auctions of All Types!
Hunter McCaig, Auctioneer
Office: **Winchester 774-2735** — Home: **Kemptville 258-5095**

WARD MALLETTE
Chartered Accountants
547 ST. LAWRENCE, WINCHESTER
774-3549 or **774-3403**

JT CERAMICS
Jane Tun
N.C.M.A. Certified Teacher
GIFTS FOR ALL OCCASIONS
GREENWARE, CERAMIC CLASSES
Open evenings, weekends, holidays
R.R. 1
WINCHESTER, ONT.
K0C 2K0
(613) 774-5960

Classifieds

LOYALIST HOTEL
Studio 231
HIGHWAY 2 & 31, MORRISBURG
Thursday, Dec. 4
we are presenting a
Belly Dancer
- TWO SHOWS -
$2 Cover Charge
Age of Majority Card Required to Enter

Manderley Sod



requires a
General Mechanic
to maintain and repair its fleet of farm equipment and trucks.

Candidates should have a good knowledge of diesel motors, welding experience and electrical systems. This is a year-round position with an above-average salary and benefit package for a well-organized individual.

Apply to:
Glen Ross
RR3 Kemptville, Ontario
Please call 258-3477

Complete Dispersal



Registered Holstein herd of Stoneymaple, Donald G. Henderson, Merrickville
FAWCETT'S SALE ARENA, WINCHESTER
Friday, Dec. 12
commencing 12 noon

This herd is on DHIA, 150% - 150% - 150% BCA. Classification is two Very Good, two not classified, remainder Good Plus. All heifers and calves also selling.

ALSO SELLING: Some top consignments of young cows and heifers, fresh or springing. Plus two service age bulls.

ALL ANIMALS FREE LISTED

FAWCETT BROTHERS SALE MANAGERS
Allison 774-3610 — Winchester — Ralph 774-5710

REGAL CAPITAL PLANNERS LTD.
RANDY McMURRAY
Registered Representative
• RRSP & RRIF
- Financial Planning Services
- Investment Funds
- Insurance and Annuities
- Tax & Estate Planning

Suite 203
2495 Lancaster Road
Ottawa, Ont., K1B 4L5
(613) 737-7767
1-800-267-9744
Res: (613) 738-1348

Drop in for Christmas Craft Ideas



and enter our Christmas Basket Draw
The Craft Store
BOOKS 'N THINGS
Art - Craft - Hobby Supplies
Kemptville 258-5029 HWY. 43, WEST

bradley COMPUTAX

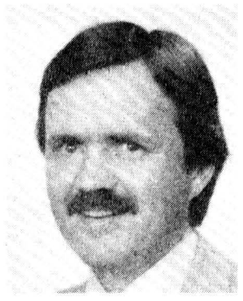

Free seminars presented by Bradley Computax

Brent Bradley, president is pleased to announce a series of free seminars to be held throughout the Ottawa Valley. These seminars will be of interest primarily to farmers and self-employed individuals.

Topics to be covered in half-hour segments include bookkeeping, RRSPs, Ontario Family Farm Interest Rate Rebate program, Family Law Act of Ontario, partnerships and financial planning.

Invited guests include Patrick Lafrange, Barrister and Solicitor, and representatives of the Ministry of Agriculture and Food. All seminars will be conducted from 12:30pm to 3:30pm at the following locations:

Alexandria, Bonny Glen Hall, Wed., Dec. 3
Winchester, Mountain Community Centre, Thurs., Dec. 4
Navan, Anglican Church Hall, Thurs., Dec. 11
Berwick, Finch Community Centre, Thurs., Dec. 18

BICCUM McINTOSH
504 Main Street
Winchester, Ontario



Glen Simms
Registered Insurance Broker

Home
Auto
Farm
Commercial
Liability

Special rates for driving 10 miles to work. Discounts for the two-car family. Monthly payment plans at no charge.

Call collect for a quotation
My Home 989-2214 or the office 774-2832

Christmas Sale
Saturday, Dec. 13
commencing 10:30am
Corner of Highways 31 & 43, Winchester

The undersigned auction company has been commissioned by Thorne Ernst & Whinney Inc. to sell by unreserved auction from the assets of Richard D. Hutt Holdings Ltd., the following:

Magnavox 20" color TV; 8 Lloyds AM/FM walkmans; AM/FM cassette player; 2 Lloyds stereo systems; 6 Lloyds stereo dual cassettes with AM/FM; Hitachi speakers; TV video games; Sparkomatic cassette player; AGS turntable; car speakers; camera; projector screen; batteries; fire extinguishers; 6 video machine carrying cases; power bars; video posters; wooden cabinets; executive desk with matching credenza; office chairs; trolley; stacking chairs; metal storage cabinet; neon signs; video shelves.

ALSO SELLING: Office dividers; dust busters; socks, gloves; toys; pressure cooker; pots, pans; knife sets; 3/8" drill; bench grinder; drill presses; games; mixing bowls; axes; wheelbarrows; tape measure; onion soup bowl sets; telephones; AM/FM stereo cassette; electric shears; sander and sharpener; trouble-lights; saws; tap and die set; air hose; vac lights; socket sets; ashtrays; baseball gloves; tea pots; lamps; hammer; air tools; running shoes; log roller; travel mug; car alert system; cassette cases; chain hoist; hydraulic jack; jig saw; tents; shavers; curling brush; dishes; infant loveseat; Makita router; baby rocker; Tupperware; walk-behind snowblower; new Mason windows; watches; plus much more too numerous to mention.

Auctioneer's Note: Many new items to be sold. Great gifts for Christmas giving.

Sale indoors, wear warm clothing. Lunch Available

CONSIGNMENTS WELCOME!
TERMS: CASH

RIDEAU AUCTIONS INC.
WINCHESTER, ONTARIO
Hunter McCaig, Manager
Days, 774-2735: Evenings, 258-5095

CANADIAN TIRE ASSOCIATE STORE

CORRECTIONS
RE: FLYER
SLEIGHFUL OF SAVINGS

PAGE 4: Nerfuls assortment, item No. 50-5665-8. Copy reads: $3.77 package of 8. This is incorrect. **Copy should read: $3.77 each.**

PAGE 10: Powerhead canister vacuum, item No. 43-6240-0. **This model does not feature an electrified hose as shown.**

PAGE 20: Mouton deluxe covers by Sagaz., item No. 32-3942X. Copy reads: 3 year guarantee. This is incorrect. **Should be: 1 year guarantee.**

... Tires and a lot more
W.P. HENOPHY LTD.
535-2845 Williamsburg

THOM REALTY LIMITED
Morrisburg Shopping Centre 543-3598

RIVERSIDE HEIGHTS
Try this on for size! A lovely 3-bedroom brick home with 1-1/2 baths, eat-in kitchen featuring appliances and beautiful new cupboards, formal dining area, large living room with airtight fireplace, and finished basement with extra bedroom and super family room. All this and a well established retail greenhouse business and fully equipped greenhouses at a price you'll want to pay. Call now.

MORRISBURG
New 3-bedroom single family split level home. Living room with adjoining dining area, kitchen with breakfast nook, sliding glass doors to cedar deck, family room and laundry room on main floor. Double car garage attached.

MORRISBURG
Looking for a bonus income? This could be just the opportunity you have been looking for. Only $15,500 will put you in business in the busiest laundromat in the area. Don't hesitate and be disappointed. Several residential building lots available.

Gordon W. Thom, Broker 543-2585
Karen W. Gorrell 543-3195
William F. Shrubsole 543-2324
Charles Barkley 448-3660
Anne Crober 543-3330
John Miller 543-3195

G.L. BERRY 774-2002
REAL ESTATE BROKER WINCHESTER
FOR SALE

OPEN HOUSE
THIS SATURDAY
2:00pm to 5:30pm
was $76,500 **$68,900**

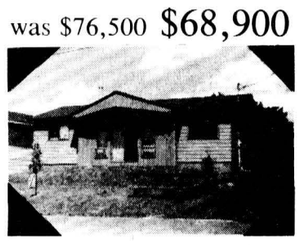

Bailey Ave. — Main St. — Community Centre

OWNERS WISH TO MOVE BEFORE DEC. 31: Come in Saturday and have a look at this 3 bedroom bungalow, spacious living room with wood stove, kitchen, dining room. Call Gwen Berry, 774-2002, day or evening.

WINCHESTER

INVESTORS: EXCELLENT VALUE - DUPLEX $63,000:
Unit 1: 3 bedrooms, 1 4-piece bath and 1 2-piece bath. Large living room, kitchen.
Unit 2: (now rented) 2 bedrooms, 1 4-piece bath, kitchen, living room, storage. Extras. Paved parking, large lawn and garden area for both units.

GWEN BERRY 774-2002
Day or Evening

CHURCH DIRECTORY

ST. PAUL'S PRESBYTERIAN CHURCH
Winchester
Minister:
Rev. Ian. K. Johnston
Manse: 774-3677
Church: 774-3923
11am - Divine Worship.
Sunday School and Nursery.
Knox Presbyterian Church
Mountain
9:30am - Divine Worship.
Sunday School.
43 tfc

BAPTIST CHURCH SERVICES
B.C.O.Q.
Pastor: Rev. James Mills
Ormond
9:45am - Worship Service.
Winchester
10am - Sunday School
11am - Church Service
Wednesday at 8pm -
Prayer and bible study.
28tfc

CHRISTIAN REFORMED CHURCH
Williamsburg, Ontario
Minister: Rev. Wieger DeJong
Asst. Pastor: Walt DeRuiter
543-2597
9:30am - Morning Service.
7:30pm - Evening Service.
Nursery provided during both services. You are invited to worship with us. Faith 20 can be viewed very morning. at 5am on Channel 6.
32tfc

WESLEYAN CHURCH
Winchester
Rev. E.F. LeRoy, B.A., M.Div.
774-3137
9:45am - Family Bible Hour.
11am - Worship Service.
7:30pm - Evening Worship.
Tuesday
7pm - C.Y.C. (Grade 1-6).
7:30pm - Mid Week Service.
Friday
7pm - Youth Night.
31tfc

ANGLICAN PARISH
METCALFE, GREELY AND VERNON
Office: 821-1922
Sunday Services
10am - Vernon.
10am - Metcalfe.
11:15am - Greely.
Sunday School provided.
34c

WINCHESTER PASTORAL CHARGE
Rev. E.S. Royle, B.A., B.D.
774-2071
Second Sunday in Advent
WINCHESTER UNITED CHURCH
11am - Worship Service and Sunday School.
7:30pm - Evening of Seasonal Music by Winchester and District Concert Band.
WINCHESTER SPRINGS UNITED CHURCH
9:30am - Worship Service.
10:30am - Sunday School.
34c

HARMONY COMMUNITY CHURCH
Pastor Michael Hughes
774-2643
8 km north of Winchester
Highway 31 and Ormond Road
Nursery facilities available at services.
9:30am - Sunday School.
10:30am - Praise and Worship.
7:30pm - Evening Service
34tfc

A.G.C.
TRINITY BIBLE CHURCH
Sunday
9:30am - Sunday School.
11am - Morning Worship.
7pm - Evening Worship.
Wednesday
6:30pm - AWANA at Osgoode Public School.
Thursday
7:30pm - Prayer and Bible Study.
Church is located at No. 3179 Third Line Road just north of Reg. 114.
Phone 826-2444
26tfc

ST. MARY'S CATHOLIC CHURCH
Chesterville
7:30pm - Saturday.
9am and 11am - Sunday.
Rev. John F.Grainger, Pastor
774-3464
22tfc

COME TO KENMORE FOR A DISTINCTIVE
family worship experience,
Sundays at 11am and 7pm
with Pastor Laverne Lewycky
and the people of
CASTOR VALLEY BAPTIST A BCOQ CONGREGATION
32tfc

ST. MARY'S ANGLICAN CHURCH
Castor Street, Russell
11:15am - Worship Service.
Rev. Chris Dunn, 445-3031
8tfc

ST. DANIEL'S CATHOLIC CHURCH
South Mountain
9am - Sunday Mass.
Rev. W.J. Lynett
39tfc

SOUTH GOWER BAPTIST CHURCH
Minister: Rev. George Lockhart
2:30pm - Worship Service.
32tfc

ANGLICAN CHURCH SERVICES
The Rev. Pat Johnston
774-2236
Dec. 7 - Holy Eucharist
8am - St. Matthias, Winchester.
9:30am - St. Peter's, South Mountain.
11:15am - Holy Trinity, Chesterville.
34c

Century 21 McIntosh & Proulx REAL ESTATE LIMITED member broker
504 MAIN ST., WINCHESTER 774-3990

BUILDING LOT. Highway 31 and Whittaker Road. $4,000. L70-86-00

VERNON BUILDING LOT. 130 feet on Highway 31 and 100 feet on Morningside Avenue. Total .9 acre. Commercial potential. $35,000. L76-86-16

WINCHESTER COMMERCIAL. 5 year old commercial building on 1/2 acre lot. 1428 sq. ft. of shop, 320 sq. ft. office. Insulated R.20 walls, R.48 ceiling, 2 doors. 1986 paint equipment included in building. Financing a possibility to qualified purchaser. $89,900. C14-86-06

ST. LAWRENCE RIVER COTTAGE. Located on beautiful lot west of Morrisburg. Buy now and beat spring price increases. $81,900. R234-86-00

BRUCE STREET - METCALFE. Excellent 3 bedroom bungalow, situated on quiet street. California kitchen, patio doors, insulated basement, garage. $109,900. R254-86-16

METCALFE. All brick 3 bedroom bungalow, eat-in kitchen and dining room, fireplace in living room, finished rec room with airtight stove, oversized garage and paved drive. $107,500. R253-86-16

Don McIntosh, 821-3956
Barbara Guffroy, 774-2746
Maurice Eyre, 543-2391
Dick Gaiser, 543-3589
Linda Fisher, 821-3774
Neil Williams, 774-2233
Aline Foubert, 821-3393
Jim Gibbard, 826-3316
Allen McCaslin, 989-6011
Henry Post, 448-2759
Carole Berthiaume, 543-3505

MLS Multiple Listing Service — MAKING HOMES AFFORDABLE, CENTURY 21.™



"Opening Doors For You"

Susanne Alexander
Real Estate Broker
P.O. Box 39
Mountain, Ontario K0E 1S0
989-2135

OPEN HOUSE



566 Dufferin Street, Winchester

A dream kitchen is only one of the features of this super 3 bedroom bungalow. Extras include airtight woodstove in spacious family room, 1-1/2 car garage with great storage space, a large mature treed lot and paved drive. Start the new year right. Priced to sell at $82,900.

Susanne Alexander will be your hostess
Saturday, December 6
from 2:00 to 4:00pm



Complete Dispersal
"Norallea" Registered Holstein Herd of Reginald Biggs and John Platt
Pembroke, Ont.

AT FAWCETT'S SALE ARENA
Winchester, Ont.
Mon., Dec. 8
commencing at 11am

85 Head Sell: An exceptionally fine herd of cattle, all ages, from many generations of high producing dams, sired by popular sires, full pedigrees. Current herd average: 172%:182%.

SELLING IMMEDIATELY FOLLOWING: PRODUCTION SALE OF FRED CARR, CASTLETON, ONT.
25 Head: Fresh and springing young cows and bred heifers with full pedigrees, popular sires.

ALL FREE LISTED

ALSO SELLING: A complete set of "Holstein Journals" from the first issue published in April 1938 to the present.
46 years of history as it was made! A real collector's item!

For catalogues, reservations or any information, contact sale managers.

FAWCETT BROS., SALE MANAGERS
WINCHESTER, ONT.
Allison 613-774-3610 — Ralph 613-774-5710