The Chesterville Record.

VOL. XXIX, NO. 26. CHESTERVILLE, ONT., THURSDAY, MAY 17, 1923. SINGLE COPIES 5c.

INCORPORATED 1855
Capital and Reserve $9,000,000
Over 125 Branches

THE MOLSONS BANK

Offers Good Banking Facilities

to Merchants, Manufacturers and Farmers, etc.

Savings Departments at every Branch.

F.E.Price, Manager — Chesterville Branch

Seymour
...ce Veterinary Science
...ce of Ontario.
...ce Cor. Joseph & Main.
CHESTERVILLE

Dr. S. H. Hutt, D.D.S.
CHESTERVILLE, ONT.
OVER MOLSONS BANK.

W.H.ROSE, M.D., C.M.
Honor Graduate
McGill University
Telephone Connection — AVONMORE, ONT.

Henry's Shorthand School
Ottawa, Ont.

Our course includes Shorthand, Typewriting. Spelling, Penmanship, English, Correspondence, Office Work, Civil Service, etc.

Our STANDARD of instruction being 10 per cent higher than any other, our graduates are preferred and given BETTER pay.

Our teachers know what to teach, and how to teach it, all having been practical stenographers.

It pays to attend the LARGEST and BEST.

D. E. HENRY, President.
Cor. Bank and Sparks Sts.

W. J. Cass, B. A.
Barrister &c. Phone 72
Fulton Block - Chesterville
Except every Saturday when will be at Hotel Winchester, Winchester.

Lawson & Lawson
Barristers, Solicitors, etc,
Offices - Molsons Bank Building
Chesterville, Ont,
W.B.Lawson, K.C. K.D.Lawson
Solicitors for The Molsons Bank, the village of Chesterville and townships of Williamsburg, Winchester, Mountain and Finch.

STOVES
A few left at attractive prices.

TINWARE
A complete assortment always on hand.

ENAMELWARE
Nothing but the best carried in stock.

REPAIR DEPT.
Always at your service. We carry a complete outfit for repairs of all kinds. Giue us a trial and you will become a steaey customer.

Jas. E. Prescott - Berwick

THE BEST
IS NONE TOO GOOD

If your buildings need Roofing or Eavetroughing

If your Stable needs a Water System.

If your Well needs a new Pump or the old pump needs repairs.

If you need a Sanitary Plumbing system.

Have it all done by mechanics who know how—who have had experience, and do not be botched up by inferior workmen, who are only handy men. The doctor is a blessing : the quack is a curse. Just so with the mechanic and the botch.

GET THE BEST.

Milk Pails, Cans, Sap Buckets

Don't forget I have Hand-made Milk Pails, Milk Cans etc. at resasnable prices. Only a limited number of Sap Buckets on hand. Order now.

D. H. Jackson - Chesterville

Chiropractic Removes the Cause of Diseases

J. S. Paxman, D. C. of Cornwall, will be at the McCloskey Hotel, Tuesdays, Thursdays and Saturdays from 9 a. m. to 12 noon. Commencing May 8th, 1923.

Jack Miner Will be Here Monday May 28th

That wonderful and very entertaining personality, Jack Miner, whose fame is continent wide and whose services are so hard to secure will visit Chesterville on Monday May 28th, and will give his moving pictures and most entertaining lecture, afternoon and evening in Hamilton's Hall.

The seats will be reserved for the evening and will be on sale tomorrow. Jack Miner is not likely to ever visit Chesterville again and it was by the luckiest chance he was secured for this visit. When in Winchester last winter all seats were sold out one week before the lecture, while in Ottawa, Dominion Church, hundreds could not gain admission. Secure your seats early and not be disappointed.

Williamsburg Council

Pursuant to adjournment the Council met at Bouck's Hill on Saturday May 12th. Members all present. Minutes of previous meeting read and adopted.

The Counties' Treasurer was authorized to strike off the list of uncollected taxes against R.P. lot 13, Con. 8, same having been paid.

A petition signed by Ernest Casselman and others asking to have the Casselman branch of the Casselman-Dauley drain cleaned out or improved was presented, and asking that G.L. Brown be employed to prepare the necessary report. The petition was granted and G.L. Brown notified to prepare a report accordingly.

The clerk was authorized to notify Reuben Carkner to complete the payment of unpaid taxes for 1922 against Lots 13-14, Con. 6, by May 21st otherwise the necessary steps would be taken to enforce payment.

Tht Late Peter O'Grady

The sudden death of Peter Dan O'Grady at St. Vincent de Paul Hospital, Cleveland, Ohio, early Thursday morning, May 10th, was a severe shock to the relatives in Chesterville. The late Peter O'Grady was ill for only two weeks. The deceased was born at Chesterville, January 18th, 1894 and had been a resident of this town for twenty-three years. He was employed by the Massey-Sawyer Co. of Hamilton as book-keeper for two years and when the family moved to Cleveland Peter went with them where he was employed as a clerk in May's Department store

He leaves to mourn his loss a father and mother, Mr. and Mrs. P. D. O'Grady; one sister, Kathleen, and brother Thomas, all of Cleveland.

The funeral left the home of Miss Annie O'Grady at 9.30 o'clock Monday morning to St. Mary's church, where Requiem High Mass was sung by Rev. L. E. Staley.

The remains were interred in the Burns Cemetery. The pall-bearers were— Thos. Lapierre, Curran Kearns, Ray Barrett, Michel Coyne, Reginald McCloskey, Thos. Carpenter.

The large number of floral and spiritual offerings of sympathy received testified to the high esteem in which the deceased was held.

Floral offerings—Mr. and Mrs. Geo. Kerr, Cleveland, Mr. and Mrs. Thos Paul, Cleveland, C. P. R. staff, the family.

Spiritual offerings:—Mr. and Mrs. Jas. Hughes, Mr. M. J. and Miss N. Devaney, Mr. John P. O'Grady, Mr. Bernard Coyne and family, Mr. Thos. and Kathleen O'Grady, Mr. and Mrs. Patrick Manley, Mr. and Mrs. Thos. Allen Mr. and Mrs. P. D. O'Grady, Margaret O'Grady and brothers, Messrs. Clement and Francis McCloskey, Mr. Edward Flynn, Mr. and Mrs. Daniel O'Grady, Mr. W. M. Grady, Mr. Jack Walsh, Messrs. Leo and Hubert Kearns, Bruce and Stuart MacMillan, Mr. Vincent Masterson, Mr. Michael D. O'Grady, Mr. and Mrs. J. T. Kearns, Mr J.P. Burns, Mr. M. L. Gettings, Mr. Thos. Moran and family.

GOLDFIELD

A number from here attended the convention of the U. F. O. held in Finch. Mr. N. Copeland of Cornwall being the chosen U. F. O. candidate.

Born—On Thursday, May 10th, to Mr. and Mrs. Dennis McMahon, a son.

Mr. and Mrs. Wm. McIntyre of Finch, visited at the home of Messrs. Johnston and Marcellus recently.

Mr. and Mrs. S. McLean and Mrs. M. McCallum, visited at the home of Mr. and Mrs. A. A. McLean on Sunday.

Rev. R. J. Wilson of Finch, visited here recently.

Mr. D. McLeod has commenced building his new barn. The work being under the direction of Mr. M. Alguire of Berwick.

THE KODAK ...on the farm

No where can a Kodak be put to a more practical use than on the farm.

If you wish to offer a special horse or cow for sale to a customer at a distant point, a snap shot and a short note will give him a better idea of what you have to sell than pages of written description.

A picture of a record field crop will cheer your heart and give you fresh courage next winter.

ASK TO SEE
OUR $14 & $15 KODAKS
BROWNIES, TOO, AT $2.50 & $3.50

GEO. J. HUNT
Druggist and Stationer

HAIR GOODS — HAIR AND SCALP TREATMENT

McCLOSKEY HOUSE
WED.—THUR.
MAY 30-31

GENTS' TOUPEES and WIGS
LADIES' TRANSFORMATIONS
POMPADOURS ETC

HAIR AND SCALP TREATMENTS

Our prices and quality are the best obtainable.

Telephone Mr. Barnes for appointment.

HIGIENIC HAIR GOODS
417-418 RYRIE B'L'D'G
TORONTO

Conservatives Attention !

A meeting of the Conservatives of Dundas County will be held at

Winchester Springs

at the hour of 1.30 o'clock in the afternoon of

MONDAY, MAY 21st, '23

This meeting is for selecting a Candidate to contest the County in the Conservative interest in the coming Provincial Elections, and for the transaction of any other business that may be necessary.

As the occasion is an important one, a full attendance from all parts of the County is expected.

A very special invitation is extended to the ladies and to young men voters.
All who are interested in the Welfare of the Province and good Government are welcome.

DR. COLLISON, President. A. SWEET & JOHN McCORMICK, Associate Secretaries

GOD SAVE OUR KING !

MUSIC HALL CHESTERVILLE May 24-25

The Big Picture of the Year

"The Storm"

Presented by Carl Laemmle and featuring

VIRGINIA VALLI and HOUSE PETERS

The story of the Forests, the theme being the Law of the Woods, that the strong must protect the weak. Picturesque locations, excellent night effects. The forest fires. The "Storm." Thrills and Love.

Added Attraction---2000 feet of Laughs

ADULTS 45c (Tax included) CHILDREN 20c

NOTICE

The store stock must be disposed of by June 1st, 1923, and in order to do so I

Will Sell Everything at Cost Price

Call around and see for yourself.
You will be convinced.

J. T. Kearns = Chesterville

1923 — STUD SEASON — 1923

MONO PRINCE No. 601

Standard Bred Trotting Stallion by Monomaniac, he by Monbells.

Grand Sire Electioneer, sire of 178 in list.

Monomaniac's dam—Manzanita by Electioneer. Mono Prince's dam—Princess Mendocino by Dexter Prince 11363, by Palo Aito 5353, by General Benton 1765, by Kentucky Paince, by Hamilton 10, practically the founder of the trotting horse of America.

TO THE PUBLIC

In offering the services of Mono Prince 601, for stud purposes, the owner does so in the full assurance that as an inheritor of the choicest trotting bred blood in the world, he stands without a peer in Canada, and that as an individual he takes rank among the highest in the land.

DESCRIPTION

Mono Prince, enrolled for season 1923, No. 649, is a beautiful dark chestnut in color, with a white star in face, hind ankles white and fore foot with white ankle. Stands 15-2 hands high, weighs 1100 lbs., strong built with the best of feet and legs. He is a square trotter and from a family of trotters, and has lots of speed as has been demonstrated in this locality.

Mono Prince will stand for the season at barn of James McAvoy, Chesterville, to whom all monies are paid. Fee—$2.00 for service and $10.00 more whan mare proves in foal. All mares at owner's risk.



Feels Clean

Garments or materials cleansed with SURPRISE feel Soft and well washed; and carry the truly clean odor so pleasing to the House-keeper. 164

Something New

The Jubilee Policy of the Sun Life of Canada is the last word in Life Insurance.

A policy holder has the privilege at the end of five years to change his policy to any out of four different plans, which changed circumstances might demand.
Also with double indemnity and total disability privileges.

If considering Life Insurance it will be worth while to investigate.

E.B.LYNCH, Gen. Agent, CHESTERVILLE

An Exciting Day at Russell

The Leader—Monday was an eventful day in this vicinity. While Mr. McTavish was driving to town with a load of pigs, one of his horses fell on the road and died almost at once.

Then a spark caught in the roof of Mr. Wm. MacDonald's kitchen at his farm about a mile sonthwest of the village. The fire was discovered in time and extinguished before much damage was done.

Just after dinner a grass fire at the station spread to the stockyard scales, but was extinguished before much damage was done.

Shortly afterwards the drive shed, pigpen and some other outbuildings on the farm of Mr. Peter McLaren, at Felton, caught on fire, a telephone call for help took a number of our citizens to the rescue, but the fire had gained too much headway, and efforts were confined to saving the house, which was separated from the burning buildings by about twelve feet. Mr. McLaren was overcome by the heat and smoke and had to be carried to safety. The origin of the fire is unknown. The entire set of buildings, which were a part of the old farmstead were burned. The new barns and house were carefully watched and saved from the flames.

About four o'clock the horse of Mr. Arthur McGregor, driver of His Majesty's Mail on Route 2 became frightened and broke the tie rope at the post office and started for parts unknown. The buggy was deposited in the ditch a short ways out, and the horse continued to John Biecum's farm, where she was headed, and later caught. The buggy was broken, but the horse was not badly hurt. Some day we'll say.

A Safe Return

(Grand Valley Star-Vidette)

Despite the wail from some parts of the West, and reflected to an extent in some quarters in Ontario, that the farmers are not making ends meet, there are evidences that intelligent application and work will bring results. On Saturday, E. J. Bennet shipped two cars of export cattle which averaged him 8c per pound, and a car of ordinary stock. He got 27 head from W.E. Thomson that averaged 1399 pounds and brought around $100 each, the cattle doubling their money in five and a half months. A few months ago Mr. Thomson delivered 25 head that netted him $1.850. This, with the proceeds from the sale of 36 tons of hay and from his pigs, would indicate that Mr. Thomson is getting a safe return.

Youth Uses Hot Tongs Repairing Gasoline Tank

Late on Saturday afternoon, while repairing a gasoline tank, Clifford Elliott of Cavanville was badly burned about the body, when the tank exploded setting his clothes on fire, Elliott used a pair of heated tong to loosen a nut from the tank. Oakley Cartey, who was standing nearby, was blown against a wall and rendered unconscious, but later he recovered and was removed to his home

RIVERSIDE

A number from here attended the annual meeting of the Women's Institute at the Town Hall, Berwick on Tuesday afternoon.

Mr. and Mrs. Howard Fulton and family and Mr. and Mrs. Wm. Starke and Master Alex. spent Sunday afternoon at the home of Mrs. J. Foster.

Mr. J. Keeling of Ottawa, who spent the past two weeks at the home of Mr. Dougal McMillan returned home on Monday.

Miss Alice Summers and brother Willie spent Thursday and Friday with friends in Ottawa.

Mrs. W. Lee of Granby, is visiting her parental home this week.

Mrs. Fay Droppo spent Friday with her parents Mr. and Mrs. R. C. Bogart.

Mr. Alex. McPherson left for Perth on Wedesday.

Miss Essie Droppo is spending this week at the home of Mrs. J. Pollock.

CRYSLER

Mr and Mrs. J. Farrell of Finch, were guests over Sunday of Mr. and Mrs. J.R. Cockburn.

Rev. Bishop Roper of Ottawa, conducted the confirmation service at St. John's Church on Sunday last. The Chesterville choir was in attendance, and rendered splendid music.

Mr. W.A. Boyce visited the C. M.P. at Russell on Thursday last.

The many friends of Mr. Jacob Burd who recently moved to town will regret to learn of his illness. Owing to his advanced age slight hopes are held out for his recovery.

Mr. Eddie McLeod of Massena, N.Y. was a recent guest at his home in town.

Mrs. A. Paul has recently purchased the property in town on Charles St. from Mrs. Fortier, and is at present renovating it.

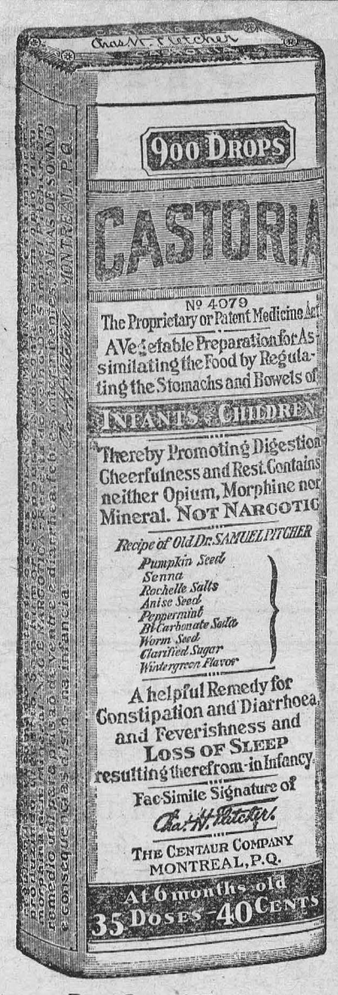

Exact Copy of Wrapper.

CASTORIA

For Infants and Children.

Mothers Know That Genuine Castoria

Always Bears the Signature of

Chas. H. Fletcher.

In Use For Over Thirty Years

CASTORIA

THE CENTAUR COMPANY, NEW YORK CITY.

Pumps

Pumps made after the Babcock pattern, for deep or shallow wells, in either iron or wood. These pumps are neatly made and painted and sell at very reasonable prices from $10·00 up.

Stanchions

Wooden swing stanchions for tying up cows, at a low price.

WOOD TURNINC—Columns, Verandah Posts, etc, and rip-saw ng done to order.

J.A.Smith & Son, Chesterville

Licensed Auctioneer

For Provinces of

Ontario & Quebec

In future I intend to devote all my time to auctioneering. Sales of all kinds handled. Pure bred stock a specialty.

Terms reasonable. For dates phone at my expense or arrange at The Record Office.

THOS. IRVING
MORRISBURG, ONT.
Phone 76J

CHESTERVILLE

GRIST MILLS & LUMBER YARD

S. BARRIE, Proprietor.

Grinding Every Day

FLOUR, FEED, BRAN ETC.

Grain of all kinds bought and sold.
Western Grain and Corn a Specialty.

Lumber, Lath, Shingles
Feather Edge, Wallboard
Brick and Lime

Telephone - - 69

To Prospective BUYERS

It would be advantageous to you and myself if you were to get my prices before buying. Silos and Silo Fillers, Gilson Engines, Buggies. Wagons, Harness a Specialty, Maxwell Hay loaders and Farm Machinery. Horses bought and sold.

L. Jordan = Main St

McCORMICK-DEERING CORN PLANTER

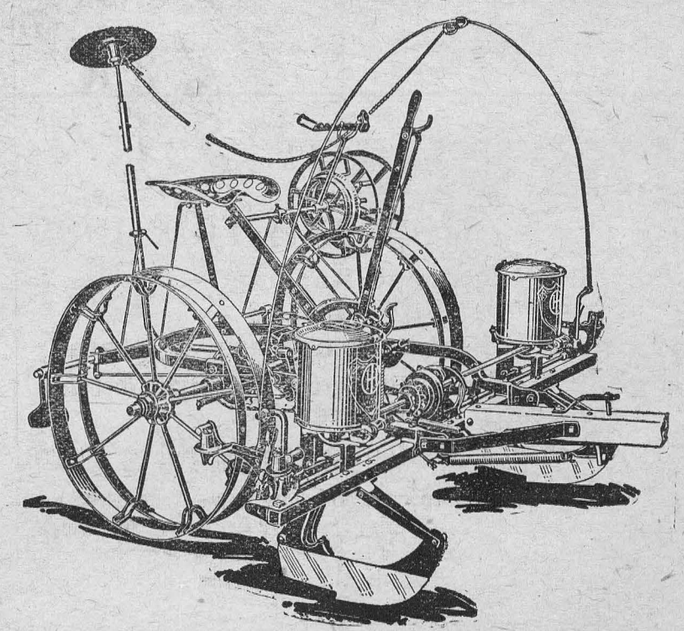

In order to get the best results, corn should be planted with a Two-row Planter—Not a Grain Drill. When the Grain Drill is used it is difficult to get all the rows the same distance apart, which mrkes clsan cultivation impossible. The McCormick-Deering Corn Planter will plant in rows from 28 inches apart to 44 inches apart, with adjustments every two inches. The mechanism of the Planter is very simple and can be changed from using wire to a straight Corn Drill in a moment's time. This machine also plants Peas, Beans, Sunflowers, and many other seeds.

H. G. McCAMBRIDGE
Authorized McCormick-Deering Dealer
For this district. Repair parts on hand
Main St. South Phone 8. **Chesterville**

COMMUNICATION

Editor Record:—

Dear Sir:- Last week's issue of The Record announced the coming of Mr. Arthur W. Beall, M.A. of the Department of Education of Ontario, Lecturer on Eugenics and Personal Hygiene in High, Public and Continuation Schools Mr. Beall has just finished giving his series of lectures at South Mountain, Hallville Consolidated school and is at present at Winchester. Chesterville was the next place in Mr. Beall's itinerary but, owing to his not being welcome at this place he will be obliged to cancel his plans. Naturally, he does not visit any point at which he is not welcome, or where the citizens of the community do not consider his message of sufficient vital importance to grasp the opportunity when it is presented to them.

Let me here quote from a letter sent out some time ago to Secretaries of Boards by the Deputy Minister of Education of Ontario. "In view of the excellence of his work and of the good judgment, tact and delicacy displayed by him in a work uniquely difficult, yet supremely important. The Minister of Education will be greatly pleased to have your Board render Mr. Beall every assistance possible, so that the pupils, especially the larger boys, may reap the benefit of that instruction which he is so preeminently qualified to impart. The entire expense of this work is, of course, borne by the Department. Mr. Beall has the full authorization and heartiest support of the Minister of Education and of the Department."

In spite of such an appeal and in spite of the fact that I have testimonials from 6 Principals of Colleges and Universities, 15 Public School Inspectors, 24 Principals of Collegiate Institutes and High Schools, 35 Principals of Public Schools, 11 members of the Medical Profession, and 12 miscellaneous, including Ministers, School Boards etc. all from Ontario—in spite of these recommendations, I say, some of the citizens (?) of Chesterville are a little dubious as to the advisability of allowing their boys and girls to hear him. Indeed, I have been credibly informed that some parents stated that if he came, they would keep their children at home when he lectured. Others feared that it was too near examination time to take the time off to have such affairs discussed—as if a few lectures were going to seriously interfere with those who might or might not pass.

Mr. Beall has lectured successfully on this tremendously important subject for the past 22 years. During 20 years of his work he has given lectures to schools in 19 cities, 289 towns and villages, of the latter number, lecturing twice at 92 places and three times at 30. Do these facts count for anything? Do you, sir, consider that if he were not qualified to carry on this work, he would be permitted to continue for 22 years without any interruption? His instruction is one which, I think I am safe to say, is not imparted by 90 per cent of the Homes—one which the Schools cannot impart and which is rarely, if ever, dealt with, face to face, by the Church.

Personal Hygiene is a subject to be approached with the greatest care but it is one which cannot be ignored. If not taught properly, boys and girls will gain their knowledge through the gutter, so to speak, and before reaching manhood and womanhood, learn too late the lessons that would have been beneficial to them. On this subject there can be no division of opinion and yet, strange to say, when such a golden opportunity is presented, it is indeed remarkable, and almost incredible that some of the supposedly broad-minded citizens of this community should hesitate to approve of, (and indeed vigorously oppose) such a move.

I should just like to remind such citizens that, were their eyes and ears sufficiently receptive, (and they would not need to be oversensitive, either) they might learn, yes, right in Chesterville, of the result of such influences as the smuttiness, swearing, moving pictures of doubtful value, unclean jokes and stories, and the many other damning vices so common to every village, town and city.

By considering Mr. Beall's visit inopportune and by refusing to welcome him, those responsible, it would seem, prefer to continue in the policy of "false modesty" and to keep our boys and girls hidden by a "conspiracy of silence." Were it livestock we were dealing with, then the cry would be "Nothing but thoroughbreds" and everyone would be justified in heartily applauding such a course. But, apparently, with some of our citizens, the general opinion is that our boys and girls are not sufficiently valuable assets of our village or our Dominion to warrant any such move in their behalf.

Thank you for this space, I remain, Signed—A Beallite.

Chesterville Ont. May 15.

SEVEN YEARS OF TORTURE

Headaches and Indigestion Ended By "Fruit-a-tives"

The Marvellous Fruit Medicine

Like thousands and thousands of other sufferers, Mr. Albert Varner of Buckingham, P.Q., tried many remedies and went to doctors and specialists; but nothing did him any good.

Finally a friend advised him to try "Fruit-a-tives"—now he is well. As he says in a letter:

"For seven years, I suffered terribly from Headaches and Indigestion. I had belching gas, bitter stuff would come up in my mouth, often vomiting, and was terribly constipated. I took Fruit-a-tives and this grand fruit medicine made me well".

50c. a box, 6 for $2 50, trial size 25c. At dealers or sent by Fruit-a-tives Limited, Ottawa, Ont.

Roots Trifle Long

Pat visited the dentist with his jaw very much swollen from a tooth he desired to have pulled. But when the suffering man got into the chair and saw the gleaming pair of forceps approaching his face, he refused to open his mouth.

The dentist quietly told his youthful assistant to prick the patient with a pin and when Pat opened his mouth to yell the dentist seized the tooth and out it came.

"It didn't hurt as much as you expected, did it?" the dentist asked smilingly.

"Well, no," replied Pat, hesitatingly, as if doubting the truthfullness of his admission. "But," he added, placing his hand on the spot where the boy had pricked him, "begorra little did I think the roots would reach down like that."

John C. Milligan Stormont's Choice

John C. Milligan, barrister, of Cornwall, who represented the county of Stormont in the Ontario Legislature for one term during the regime of the late Sir James Whitney as Premier, was on Saturday afternoon nominated as the candidate of the Conservative party to contest the county at the coming election. Duncan A. McNaughton, who was the Conservative candidate four years ago, Major S. Morgan Gray, of Cornwall, and Wm. Ogle, of Cornwall Centre, were also nominated, but retired in favor of Mr. Milligan, who was thus the unanimous choice of the enthusiastic gathering, being pledged the support of the other three gentlemen.

Mr. Milligan delivered an aggressive address, dealing with the misdeeds of the Drury Administration and stating that he believed that Hon. G. Howard Ferguson would be Ontario's next Premier, a statement that was received with cheers. The party is confident Mr. Milligan will restore Stormont to the Conservative column.

Mr. Milligan makes the third candidate in the field. The Liberals are represented by J. W. McLeod, the late member, while Nathan Copeland is the Drury candidate.

Prior to the convention the annual meeting of the Liberal-Conservative Association was held. Frank T. Shaver, of Aultsville was elected president; Major S. M. Gray, of Cornwall, first Vice-president; Miss L. V. McEwan, of Northfield, second vice-president; A. James Milden, C. E., of Cornwall, secretary; W. Gibbons, of Cornwall, treasurer.

Injection to Cure Sleeping Sickness

What may be an effective remedy for sleeping sickness has been tried at Kingston successfully by Dr. T. R. Little and Dr. J. O MacDonald. The patient was Ackland Baker of Lakeside, who graduated last week in science from Queens. After a consultation at which Mr. Baker's case had been pronounced hopeless. Dr. MacDonald, the attending physician prevailed upon Dr. Little to use a preparation which he had been experimenting with upon mice, rats and other animals. Six times a day the doctors visited Mr. Baker and injected a fluid into his veins with the result that he is now well on the way to recovery.

Young Dobbs -"I want to try on that suit in the window."

Assistant—"Sorry, sir, but you'll have to use the dressing-room."

Better Than Pills For Liver Ills.

NR Tonight

to tone and strengthen the organs of digestion and elimination, improve appetite, stop sick headaches, relieve biliousness, correct constipation. They act promptly, pleasantly, mildly, yet thoroughly.

Tomorrow Alright



Get a 25c. Box Your Druggist

After the Holidays

What about taking a step forward by spending a term in our school—the

CORNWALL COMMERCIAL COLLEGE
CORNWALL, ONT.

We offer superior advantages with our large staff of exper teachers, fine equipment and thorough work.

We have helped thousands to mount the ladder of success. May we not help you?

Winter term from January 2, 1923.

GEORGE F. SMITH, Principal.
Cornwall, Ont.

Reduced Prices

OUR 1923 prices have been substantially reduced and are now within the reach of every farmer.

Why face your busy season with old-fashioned, unsanitary hand milking methods?

—with the Lister one man with an average size outfit can easily milk 25 to 35 cows an hour! Get the

Lister Milker

and have extra time to speed up your regular farm work! *It pays!*

Easy to connect with any form of power—easy to clean and manage—the cows like it.

Make sure of the extra reliability that the Lister name ensures.

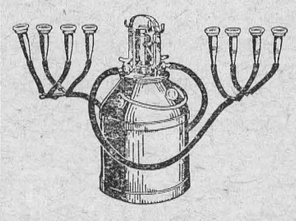

Recent advances in raw materials make it impossible to guarantee present low prices.

Write for free descriptive booklet. *Don't delay.*

Also ask for free booklet about Melotte Cream Separator—the only separator with self-balancing bowl.

R. A. Lister & Co. (Canada) Limited
New Address, Head Office, Hamilton, Ontario
Charlottetown, P.E.I., St. John, N.B., Montreal, Toronto, Winnipeg, Calgary, Edmonton, Vancouver, Regina.

37

The New STUDEBAKER Light Six

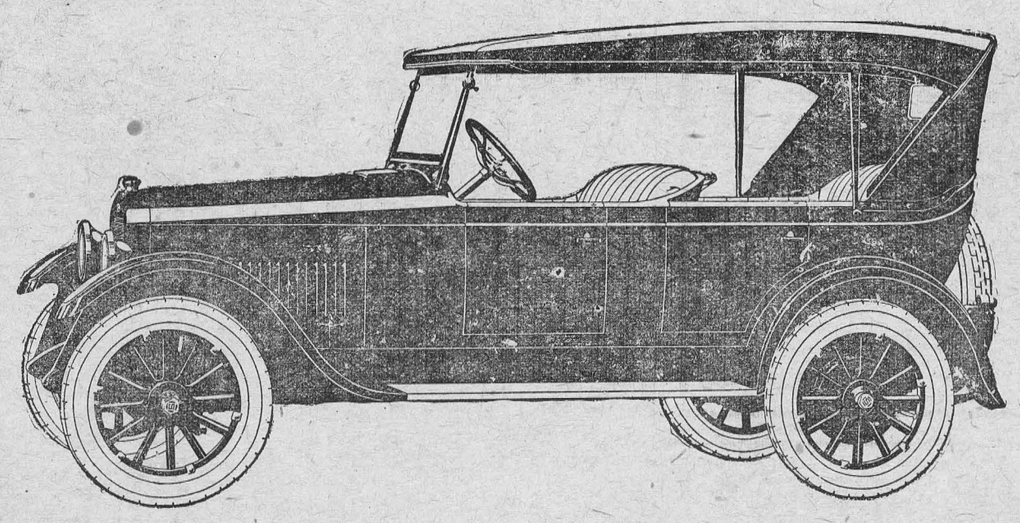

Price $1575.00

Sales Tax & Freight Paid

Less 3 per cent off for Cash

Cord Tires Included

Canada's Ideal Automobile

A Car in which Quality, Economy and performance predominate
Large enough to be comfortable and small enough to be economical

Write and ask us about this wonderful car.

The Studebaker Corporation, Walkerville.

CORNWALL MOTOR SALES CO. - CORNWALL, ONT.
Local Distributors.

Home Furnishings

After house-cleaning has disclosed the hard wear of a long winter the call comes for ftesh furnishings.
We have anticipated this demand with

BRUSSELS AND TAPESTRY SQUARES

CONGOLEUM RUGS

LINOLEUMS and OILCLOTHS

CURTAINS and CURTAIN MATERIALS

WINDOW SHADES

Telephone 26

H. J. McMAHON



IT'S A REAL TREAT

when a tender, juicy roast comes on the table and you know it's a ehoice cut of our

Prime Meat

Some people enjoy our meats every day. Why don't you? You'll find satisfaction in every pound you buy at our market.

Whey Butter 35c. Creamery 40c.

Shop open Tuesday & Thursday evenings

Phone 28 P.O. Box 642

H. L. HOUGH & Co. - CHESTERVILLE

TIME-SAVERS FOR HOUSECLEANING

Fancy Biscuits

We have some very choice lines in Fancy Cakes very suitable at any time but a real boon at house-cleaning time, when such baking is hard to find time for.

Canned Fruits

Canned Fruits put up when sugar was cheap last summer, are cheap now. They a delicious too. Try our Peaches, Plums, Strawberries and Cherries.

Our stock of Scouring Soaps a Cleaners is varied and complete.

HIGHEST PRICE PAID FOR EGGS

D. C. Seymour

Kearns Block - - Chesterville

NEW SPRING GOODS

DRESS GINGHAMS at 20c, 25c, 35c, per yard.
MEN'S & BOYS' SPRING CAPS 50c to $2.00

CLEARING

All Ounce Balls of Wool at 15c

About Half Price

Men's and Boys' Waterproof Coats at Half Price

Men's Suits at About Half Price

McGEE & CO., - CHESTERVILLE

WINCHESTER SPRINGS

Mr. Bernice Connor of Morrisburg, is the guest of his sister Mrs. Lorne McIntosh.

Mrs. S. Rice and son Gerald spent a few days last week with her daughter Mrs. A. Stewart of Lunenburg.

We are sorry to report that Mrs. John Shaver had the misfortune of dislocating her shoulder by falling from the doorstep on Friday.

Miss Lucy McIntosh spent the week end at Cloverdale, the guest of Miss Pauline Docksteader.

Mrs. H. Thorpe and children spent Tuesday at Morrisburg.

Miss Verna Strader of Winchester, was a recent guest at the home of her sister Mrs. G. McIntosh.

Mrs. Edward Baker, Mrs. Edwin Baker and Mr. K. Baker of Cass Bridge, and Mrs. J. Maxwell and daughter Jessie from Alberta were callers at the home of Mr. Wm. Davidson last Monday evening.

Mr. Orton Webb has purchased a new car.

Miss Ida Summers of Cass Bridge was the week end guest of Miss Violet Steele.

Mrs. James Maxwell spent Tuesday with her sister Mrs. Mary Ann Ball.

Mr. Walter Patterson died at his home here on Sunday after a lingering illness. The sympathy of the community is extended to the bereaved.

ARCHER

Mr. and Mrs. Joe Heagle and daughter Annabell spent a day with Aultsville friends recently.

Mabel Dennison and Greta Gallinger called on Annabel Heagle on Sunday last.

Mr. Darwin Weegar and Master Dwight and Mrs. N. Dillabough of Osnabruck Centre, Mr. A. W. Weagant of Gallingertown and Mr. Dan McGillivray of Morrisburg took tea with Mr. and Mrs. Geo. Weagant on Saturday.

Mr. and Mrs. Henry Heagle were Sunday guests of Mr. and Mrs. Carmi Froats of Gallingertown.

Mr. Chas. Stata and children of Beckstead, were recent guests of Mr. and Mrs. Joe. Heagle.

Mr. and Mrs. Roy Cunningham spent Sunday with Mr. and Mrs. Hezekiah Gallinger and Mr. and Mrs. Roy Rupert of Finch.

Miss Helen Goodfriend of Nudall Bush, and Mr. Dick Murphy of Farran's Point, spent Thursday evening at Mr. Harold S. Weagant's.

Mr. and Mrs. Geo. Weagant and Miss Doothea Gallinger spent Thursday afternoon and evening at Gallingertown, attending the regular monthly meeting of the W. A. and Guild held at the home of Mrs. Fred C. Gallinger.

The W. M. S. was held at the home of Mrs. Oliver Alguire on Wednesday afternoon, several from here attending.

Rev. Mr. Hall of Williamsburg spent Thursday calling on several familys of his parish here.

Mrs. Percy Gallinger of Beckstead, was a recent guest of Mrs. Osborne Gallinger.

MAPLE RIDGE

Mrs. D. Annable and daughter Dorothy of Winchester, are spending a couple of weeks at Mr. Wm. Helmer's.

Miss Ethel Bush of Montreal, has returned home after spending the past week with friends here.

Rev. Mr. and Mrs. Curtis of Winchester, took tea with Mr. and Mrs. Wm. Helmer on Tuesday evening.

Mrs. L. Hutt of Inkerman, is visiting her daughter Mrs. J. Redmond of this place.

Miss Dorothy Hutt and Masters Donald and Ernest Hutt of Ottawa spent a few days at Mr. D. G. Hutt's.

Our Sunday School held their annual meeting on Tuesday evening for the purpose of putting in officers and teachers for the coming year. Rev. Curtis of Winchester took charge.

Mr. Stanley Rennick of Inkerman, visited his cousins Don and Sparling Redmond the first of the week.

Guests at the home of Mrs. S. Cross on Sunday were, Mr. and Mrs. Frank Cross and family and Mr. M. Kendrick of Goldfield.

Mr. Allen Ball spent one day last week at Mr. Charlie Barkley's, Inkerman.

Mr. George Cross attended the burial of Kenneth Stubbs at Farran's Point on Saturday last.

FULTON BROS.

The Store of Quality
But not of High Price

Harness Oil

Eureka Harness Oil makes your harness soft and preserves it. Per gallon—$1.20. Bring a can and get some.

Painting Time is Here

We are well stocked now, with Pure White Lead, Linseed Oil and Ready Mixed Paints at lowest price.

Sweat Pads

Yellow with Red Edges
All sizes .....Each 75c

Onion Sets

Our Dutch Sets are extra quality.
Buy now and be sure of them Per lb 20c

Pineapple Marmalade

Something that just suits the taste this time of year.
1lb jars, each 30c. 4lb Glass jars, each $1.00

Maple Syrup

We expect to have a barrel of Choice Syrup this week

Buy your Tea from Us

We are in on rock bottom prices. We had thousands of pounds booked.

Finest Japan Tea 60c. Finest Ceylon 55c
Salada, Brown Label 65c. Salada, Blue Label 80c

FULTON BROS.

CHESTERVILLE, ONT.

FOR SALE

Frame dwelling with kitchen, woodshed and stable with about an acre and an eighth of land in Morewood for sale. Apply Orrin or Alex. Dillabough, Morewood. 26

FOR SALE

10x20 Titan engine, three bottom plows 12 inches springtooth cultivator 9 ft and power lift, tandem disc harrow sixteen disc in each, steel tired buggy in good shape. All these articles are in good shape and bargains for any buyer. I have no further use for them as I am quitting farming. Apply to Donald W McRae, Berwick. 27

FOR SALE

No. 1 Freeman potatoes also 2 young brood sows due to farrow last of May. Alfred Norton, Cannamore. Phone Morewood exchange. 26

FOR SALE

Indian Motor Cycle, twin cylinder with side car, in perfect condition. This machine cost $735, has run two seasons. Will be sold at a bargain. Apply LaSalle Bros. 25tf

FOR SALE

On account of moving in a smaller house will sell the following.
1 New piano (Wheeler Campbell), 1 parlour suite new, 1 parlour rug new, 2 Bedsteads with springs, 1 Raymond sewing machine in a 1. working order. Apply Mrs. J. H. Bond, Mill St. 25tf

PIGS FOR SALE

30 young pigs and 1 Brood Sow. S. Wilson, Nelvin. R. R. 2 Winchester. 26

WARNING

I will not be responsible for any bills contracted by any member of my family without my written order. Mose Belanger. 26

PASTURE to RENT

On Lot No. 9, Con. 6, Williamsburg. Apply to Frank Whittaker for furthur information. All stock put in at risk of owner. D. C. McMillan. 26

A Town's Funeral

A town that never has anything to do in a public way is on the way to the cemetery. Any citizen who will do nothing for his town is helping to dig the grave. A man that "cusses" the town furnishes the coffin. The man who is so selfish as to have no time from his business to give affairs is making the shroud. The man who will not advertise is driving the hearse. The man who is always pulling back from any public enterprise throws bouquets on the grave. The man who is so stingy as to be howling hard times, preaches the funeral, sings the doxology. And thus the town lies buried from all sorrow and care.—Downs (Kansas) News.

LOOK, HERE!

Call at the New Harness Shop at the Corner of Mill & Main Sts.

We now carry a full line of

HARNESS
BLANKETS
HALTERS
ETC.

Kindly bring any harness in for repairing, and avoid the Spring rush. Also secure oil to put your harness in shape for Spring. Prices moderate

GEORGE L. SHAY

POULTRY WANTED

All kinds of live poultry wanted. Highest price.

Phone 57 and I will call.

M. ROSENBLATT
Opposite McCloskey House

GIVEN AWAY FREE At Bolster's

With every Dollar purchase in our store we will give you the following check

Good at Bolster's for ONE DISH OF ICE CREAM or Ice Cream Soda

These checks can be used at any time.

PHONE 75

The All-New Stere

A.E. BOLSTER

Optician & Stationer

"Bigger, Better than Ever"

Grand Re-opening

—OF THE—

Riverview Palm Garden

Point Iroquois, Ontario

Thursday, May the 24th

Dancing during afternoon from 2 until 5 o'clock

Percy Ouderkirk's 5-piece Orchestra

will furnish the music in the afternoon.
This orchestra has made a name for itself and ranks now among the best.

Dancing in the evening from 9 until 2 a.m., when the music will be furnished by

Orville Johnson's Famous Orchestra

of Ottawa. Don't fail to hear this noted orchestre.

The Winchester Citizens' Band

Will give a Band Concert in the Government Park at 10 a.m. after which they will parade the principal streets of Iroquois at 11 a m. The procession will be formed at the Government Park at 11 o'clock, headed by the 20 employees of the Palm Garden in uniform, decorated cars, clowns, terribles, etc. At 1 p.m. the Band will give selections at the Palm Garden, and in the evening a Band Concert will be given from 7 to 8 o'clock.

SPECIAL FEATURES THIS YEAR

DANCING—Every Wednesday and Saturday evenings throughout the seasoa. Change of Orchestra every Wednesday evening. Dance tickets 10c ; 3 for 25c.

MOVIE SHOW—Open air motion pictures will be shown at the rear of the building on Wednesday and Saturday nights, the canvas being placed at the water's edge, which will give a beautiful effect. Two performances each night, giving ample time to see the latest pictures for rhe small sum of 15c to all.

Admission to spectators' Gallery, 10c to all. 25c. takes you all the way through enabling you to see the pictures, enjoy the best music and see the latest dances, thus providing a very pleasant evening for those who do not dance.

GRILL ROOM—Full course meals or on the European Plan will be served in the Grill Room at 12 and 6 o'clock. The Grill Room and Ice Cream Parlor will be open every day during the summer until 10 p.m.

VAUDEVILLE, ETC—500 chairs will be placed in the main building on different occasions for Dramatic and Vaudeville entertainments. The stage is movable and will be removed on dance nights. Very artistic decorating and painting of stage scenery has been done by Mr. Smythe of Ottawa.

SERVICE AND ORDER—The staff will all be in uniform and specially instructed to see that the public are given the best of service and every attention. Policeman will be in charge to strictly enforce order and to see that everything is conducted in moral manner.

An addition has been made to the Palm Garden, making it the largest and best equipped in Eastern Ontario.

Come and spend the day where it is cool and refreshing

Everything will be in readiness for your approval. Building open for inspection at 8 a.m.

G. E. DULYEA & SON, Proprietors.

The Junior Red Cross

The 28th regular meeting of the Chesterville "Peptimists" Junior Red Cross Auxiliary was held in Room "A" on Friday morning May 11th. The acting Secretary and President took their places and the Membership buttons were distributed. Then we sang our "Song.

The programme consisted of a debate "Resolved that it is more Healthy to be Underweight than Overweight." The affirmative was upheld by Minnie Neelin, Rose Allison and Margaret Merkley, while the negative point of view was taken by Addie Campderos, Irene Hamilton and Margaret Perault. The affirmative's Captain had a few minutes for reply. The judges Bruce Harper, Graham Weegar and Walter McLean then retired.

Our Director then gave a talk on Poisoning accidents..

It was decided by the judges that the negative won by two points.

Miss Casselman then gave the report of the Daily Reminders. Judging Committee. No. 1, won the Competition and each was awarded a Merit badge. It was suggested by the Director that we show appreciation of the teachers' assistance by a hearty clap of the hands.

We then had the judges' remarks by Bruce Harper.

Mr. Boyd cleared up a few points for the judges.

The Director then gave "A Trip to Health Land."

Arthur, Rose, Kenneth, Francis, Crawford. Alton, Irene, Willa, Jean, Victor, Bruce, each volunteered to answer two questions out of the question box.

It was reported 35c in the Mite Box and the meeting closed at 2.20 p. m.

Eldridge Perault, Reporter.

BECKSTEAD

Mr. and Mrs. Farren Beckstead and family of Morewood, spent Sunday at Mr. Charlie Beckstead's.

Mr. Ed. Ouderkirk has purchased a new car recently.

Miss Kathleen McMahon of Colquhoun, took tea at Mr. Fred Fetterly's on Sunday.

Messrs. Ross Beckstead of Aultsville and Arthur Beckstead of Grantley, spent Sunday at Mr. John McLean's.

Mr. and Mrs. John Armstrong of Elma, spent one day recently at Mr. Will Wallace's.

Miss Alice Beckstead spent Sunday afternoon with Miss Edna McPherson.

Mr. and Mrs. Harvey Ouderkirk of Morrisburg, and friends of Cardinal and Montreal spent Sunday at Mr. Ed. Ouderkirk's.

GRANTLEY

Mr. and Mrs. Don Carr spent Sunday with Mr. and Mrs. Osborne McMillan.

Mr. Johnnie Kittle of Newington, spent Sunday with Mr. Walter Carr.

Mr. Bert Myers of Cornwall C.C. spent the week end at his parental home here.

Mr. Pliny Fetterly has returned to Cornwall after spending a few months with his sister Mrs. Sandy Gordon of this place.

Mr. and Mrs. Roy Brownell and baby of Newington, spent Sunday with the latter's parents Mr. and Mrs. Walter Carr.

Mrs. Milton Carr and children and Miss Anna Perault spent Saturday and Sunday with Mr. and Mrs. Alf Wells, Aultsville.

Mrs. Tommy Carr and children spent Sunday at Mr. Wm. Hart's of Bush Glen.

Mr. and Mrs. Don Gordon and children spent Sunday in Bush Glen.

MOREWOOD

The Odd-fellows' service on Sunday was well attended, thirty six members were in the parade.

Mr. and Mrs. W. Bilow attended the funeral of the late W. Patterson on Monday.

Mr. D. D. MacMillan is spending some time with his daughter Mrs. Wm. Gordon.

Mr. and Mrs. B. Newton and daughter Helen of Cornwall, spent the week end at Mr. T. Faulkner's.

Mr. Robert McVey and son Gordon are visiting at the home of Mrs. Wm. Gordon.

Mr. D. McGregor is sporting a new car.

Mr. M. Martin is spending a few days at his home here.

Mr. and Mrs. A. Beckstead and family of Williamsburg, visited at the home of Mr. C. Forrester on Sunday.

CONNAUGHT

Mrs. Rose Ann McCadden of Ottawa, was visiting relatives through here last week.

A large number attended the raising bee at Mr. Gordon Murphy's on Wednesday last.

Messrs. William McMillan, Hugh Murphy, Donald McMillan and Ranald Murphy motored to Vanleek Hill on Sunday last.

Mr. Gordon Murphy and son Gordon spent Thursday last with friends in Dickinson Landing.

A number from here attended the raising bee and dance at Mr. William John Lynch's on Monday last.

CARD OF THANKS

Mr. and Mrs. P.D. O'Grady and family wish to thank their many friends for their expressions of sympathy in their recent sad bereavement, in the death of the late Peter O'Grady.

The Sun Life Assurance Co. of Canada

I take this means of expressing my thanks for the very satisfactory settlement of a policy which matured on my life. To further express my confidence in the Sun Life I have made application through your agent E.B. Lynch for another policy.

Wishing you continued success.

Roy F. Fetterly.

Morewood May 10th, 1923.

The story described its heroine as a dumpling sort of woman. The teacher paused and asked for a description of a dumpling sort of a woman. "She would be rather tall and thin," suggested a pupil. The teacher suspecting spoofing, hurriedly brought the inquiry to a close. "No," she snapped, "the lady would be short and plump—like a dumpling." "Oh, yes," said the youngster with relief, "I was thinking of a noodle.

Planting Thousands of Trees

At the farm of the Kemptville Agricultural School men are engaged in planting 13,000 trees, including pine, Scotch and jack pine, walnut, butternut and soft maple. This work is being done in cooperation with the forestry branch and is on land that is not even fit for pasture. There also are being planted 300,000 pine seedlings, which will be ready for distribution next year among the farmers of Eastern Ontario. As there is considerable land that is unfit for farming an effort is to be made to encourage reforestation.

COURT of REVISION

Notice is hereby given that the first sitting of the Court of Revision for the year 1923 in the connection with the Assessment Roll for the Municipality of the

VILLAGE OF CHESTERVILLE
Will be held in the
TOWN HALL, CHESTERVILLE
—ON—

WED., MAY 30th
at 7 o'clock p. m.

All persons interested will govern themselves accordingly.

GEO. ELLIOT, Village Clerk.
Chesterville May 14th, 1923.

NOTICE

By-law No. 66 of the village of Chesterville, provides that the penalty for riding bicycles on the sidewalks, throwing stones, or playing baseball on the streets shall be up to $50.00 for each offence.

The Street Commissioners have been instructed to have all persons offending any of the provisions of said bylaw, proceeded against, without further delay. Parents please govern yourselves accordingly.

George Elliot, Clerk

NOTICE

TAKE NOTICE THAT

1. The Council of the Corporation of the Village of Chesterville intends to construct as a local improvement, a cement pavement or roadway on King Street between the intersection of King Street with Main Street North and the intersection of King Street with the lands owned by the Canadian Pacific Railway Company.
2. The estimated cost of the work is $6612.22 of which $4628.56 is to be paid by the Corporation. The estimated special rate per foot frontage between the intersection of King Street with Main Street North and the intersection of King Street with the northerly boundary of Queen Street is $1.10. The estimated special rate per foot frontage between the intersection of King Street with the northerly boundary of Queen Street and the intersection of King Street with the lands owned by the Canadian Pacific Railway Company is $.40.

The special assessment is to be paid in ten annual instalments.

3. A petition against the work will not avail to prevent its construction.

Dated May 8, 1923.

George Elliot, Clerk

FRESH FISH

EVERY FRIDAY

During the warm weather we expect to have a supply of fresh caught fish for every Friday.

An early order, or better, a standing order will avoid disappointment for you.

Open Tuesday and Thursday Evenings

PHONE 68

Phone orders promptly attended to. Terms—cash.

MILK 7c PER QUART

Casselman's Meat & Milk Shop

GOLD-SEAL CONGOLEUM ART-RUGS

Special One-Week Prices

9 x 6 ft	Gold-Seal Congoleum Art-Rug Regularly Priced $9.00	$7.95
9 x 7½ ft	Gold-Seal Congoleum Art-Rug Regularly Priced $11.25	9.95
9 x 9 ft	Gold-Seal Congoleum Art Rug Regularly Priced $13.50	11.95
9 x 10½ ft	Gold-Seal Congoleum Art-Rug Regularly Priced $15.75	13.95
9 x 12 ft	Gold-Seal Congoleum Art-Rug Regularly Priced $18.00	15.95

Open Tuesday and Thursday evenings.

Jos. Maloly = Kearns Block

NOTICE OF SITTINGS OF REVISING OFFICER.

TAKE NOTICE that sittings of the Revising Officers, for the purpose of hearing complaints, or appeals, with regard to the Voters' Lists to be used at the election of a member of the Assembly pending for the Electoral District of the County of Dundas, will be held at the following times and places, by the Revising Officers named, the name of the Clerk to the Revising Officer, his address, and the last day for filing appeals being also setout:

Name of Municipality	Place of Hearing	Time of Hearing	Revising Officer	Clerk to Revising Officer	Address of Clerk	Last day for filing appeals
Township of Matilda	Town Hall Iroquois	May 22, 10a.m.—4 p.m.	His Honor Judge Reynolds	Ancil Locke	Dixon's Cor.	May 18
Fillage of Iroquois	Town Hall, Iroquois	May 22, 7—10 p.m.	His Honor Judge Reynolds	C.E.Cameron	Iroquois	May 18
Township of Williamsburg	Town Hall, Morrisburg	May 23, 10 a.m.—4 p.m.	His Honor judge Reynolds	M.S.Beckstead,	Williamsburg,	May 19
Village of Morrisburg	Town Hall, Morrisburg	May 23, 4 –6 p.m	His Honor Judge Reynolds	F.R.Chalmers	Moraisburg	May 19
Township of Mountain	Oddfellows' Hall Mountain Station	May 31 10.30 a.m.—4 p.m	J. G. Harkness	W. R. Keys	Inkerman	May 28
Village of Winchester	TownHall, Winchester	May 31, 7—10 p.m.	J. G. Harkness	J.C.Empey	Winchester	May 28
Township of Winchester	TownHall, Chesterville	June 1, 10a.m.–3p.m.	J. G. Harkness	Geo.Elliot	Chesterville	May 29
Village of Chesterville	TownHall, Chesterville	June 1, 3—5 p.m.	J. G. Harkness	Geo.Elliot	Chesterville	May 29

The Revising Officer will, in every case, sit until all appeals are disposed of.

AND FURTHER TAKE NOTICE THAT any voter who desires to complain that his name, or the name of any person entitled to be entered on the said list, has been omitted from the same, or that the names of any persons who are not entitled to be voters have been entered thereon, may, on before the dates set out above, respectively, apply, complain, or appeal to have his name, or the anme of any other person entered on, or removed from the list.

AND FURTHER TAKE NOTICE that such appeals must be by notice in writing, in the prescribed form, and shall not include complaints, or appeals, as to names entered, or sought to be entered on the list for more than one polling sub-division. They must be signed by the complainant, in duplicate, and given to the Clerk of the Revising Officer, or left for the Clerk at his address stated above.

AND FURTHER TAKE NOTICE that all persons are required to examine the Voters' Lists, Parts 1 and 3, 1922, to ascertain that their names are correctly entered thereon.

Dated this Ninth day of May, A. D. 1923.

E. J. REYNOLDS,
Chairman for the Election Board of the Counties of Stormont, Dundas and Glengarry.

Make it an every morning habit to shine with
2 IN 1
Shoe Polishes

The Chesterville Record
PUBLISHED EVERY THURSDAY

Terms Of Subscription

To Canadian points—$1.50 per year in advance $1.75 if not so paid.

To United States—$2.00 per year in advance.

Transient or legal advertisements inserted at the rate of 10 cents per line for first insertion and 5c ents per line for each subsequent insert on.

Business notices inserted in local columns for 8 cents per line every insertion.

No advertisement published for th 'ess an 25 cents

Small advt. card per year, such as Societies, Business, etc., $5.00.

All advertisements measure l by the scale of solid no pareil, 12 lines to the inch.

Advertisements without special directions will be inse ted till forbi l and ch rged accordingly

Subscriptions may commence with any issue. The paper will not be discontinued unless notice is given. No subscription will be cancelled unless all arrearages are paid.

G. C. LACEY,
Editor and Proprietor

THURSDAY, MAY 17TH, 1923.

The Late Dean Quinn. Tweed

(Tweed Advocate, May 10th)

The citizens of Tweed were grief stricken when the news spread that Dean Quinn priest of this parish had been seized with a stroke near the close of the Mass on Sunday morning; resulting in his death on Tuesday without the regaining of consciousness.

The late Rev. Dean Quinn, B.A., was born near Claremoris, Ireland, on the 25th of May 1861. He received his early education at St. Jarlath College, Toam, going from there to St. Patrick's Seminary, Maynooth. the largest Seminary in the world, having an enrollment of six hundred students He won his Bachlor of Arts degree from the Royal University of Ireland while pursuing his studies at the Seminary. His University standing can be best judged by the following incident: When the late Archbishop Cleary visited Ireland for the purpose of securing young men for the priesthood in Canada, he made inquiries of Dean Hammond of the Seminary regarding the then young Mr. Quinn. The Dean's reply was, "He is the flower of my flock."

Coming to Canada he went direct to Kingston and from there to the Grand Seminary, Montreal, to complete his studies. He was ordained at Belleville on August 24th 1886 and received an appointment to Glengarry Later he was curate at Madoc, going from there to the Cathedral at Kingston. Th other fields of labour were Brewer's Mills, Marysville and Chesterville. For the past eighteen years he has been the faithful and zealous priest of this parish. Two years ago his Church honored him when he was made Dean of this district of Hastings County.

The late Rev. Dean Quinn is survived by three brothers and two sisters, the brothers being Rev. James Quinn, Rector of St. Catherine Church, Cleveland, Ohio; Rev. Thomas Quinn of St. Patrick's Church, Galion, Ohio and Mr. William Quinn of Cleveland Ohio. The sisters Rev. Sister Juliana of the Ursiline Academy, Cleveland, and Mrs. McMahon of Cleveland, Ohio.

At the death bed were His Grace Archbishop Spratt of Kingston, his two reverned brothers, a large number of other priests, the Reverend Sisters from St. Carthagh Convent and several parishioners.

If anything could temper the grief of the brothers and sisters at the sudden death of their beloved brother it would be, perhaps, the unanimity of tribute from all over the district, touching testimony of the great energy of Dean Quinn and his unique inspiration and usefullness. All walks of life, clergy, farmers, business men and physicians are heard today remarking that "He lived for others," which is the supremest eulogy for a departed priest. An individuality is removed from the life of Tweed by the untimely death of Dean Quinn.

As a Priest Dean Quinn loved his fellowman. As a patriot Dean Quinn loved Canada. As a citizen he loved Tweed.

The work of Dean Quinn was a light in the night of many a life, a warmth in the winter of many a fellow mortal's misery. Tweed was richer for Dean Quinn's life. Tweed is poorer for Dean Quinn's death.

CASTORIA
For Infants and Children
In Use For Over 30 Years
Always bears the Signature of Chas. H. Fletcher.

Preparing The Potato Land

(Experimental Farms Note.)

A friable loam soil is best suited for the potato. It should be fairly fertile and have good natural drainage. Potatoes can be grown successfully on soils of varying physical character if good preparation is given, ample drainage provided, and cultivation continued during the growing period to conserve moisture should the summer be dry. A sandy loam well supplied with humus gives the yielding soil texture desired; the humus retains moisture and prevents excessive soil temperature. The clover plant with its deep and extensive root system is best for turning an unyielding soil into a friable loam, and no plant so thoroughly stocks the soil to a good depth with vegetable or humus for the crop to follow. A clover sod is the best for potatoes. The best crops of clover are grown on limed lands, but an excess of lime tends to produce scabby potatoes. This is particularly true if stable manure is used, but if commercial fertilizer only is used the danger is much lessened because the acid phosphate in the fertilizer tends toward an acid reaction which does not favour the development of the potatoe scab organism. On the usual potatoe soils the sod is not very tough, but if it is desired to grow potatoes on land having a tough sod it should be ploughed shallow soon after the hay is removed and disced to give the sod a chance to rot. This is followed by deeper ploughing in the fall. If this method is practised the sod will work up nicely the following spring.

Special attention should be given to the deep and thorough preparation of potato lands that are inclined to be close in texture and not easily pulverized. The preparation tillage should be to a depth of from six to eight inches, the whole soil being well pulverized by careful ploughing when the land is fit to work to that depth, and by discing and harrowing afterwards. Before ploughing the land should be thoroughly disced, so that in ploughing this pulverized soil will be turned to the bottom. It is well to disc the surface soil when it is just dry enough to work well, and it is usually wise on many soils not to plough for some days after, thus giving the land time to dry to a depth of about eight inches Then the plough will pulverize and not compact it, as will happen in the closer types of soil if it is not dried out sufficiently.. After ploughing, exercise care to work it with the disc harrow before it dries to the point of being lumpy when worked. A few hours in a drying wind may be sufficient for discing; being left a day or two unworked may bake it so that working it into good tilth will be much more difficult.

Fertilizers applied are usually scattered broadcast and worked into the soil during the last cultivation. Some think better stock is used by applying the fertilizer attachment on the planter, than by applying it broadcast. In either case the fertilizer should not come into direct contact with the sets. Three hundred pounds of nitrate of soda, 500 pounds of acid phosphate and 200 pounds of nitrate of potash will give 1000 pounds per acre of a fertilizer containing 4.5 per cent of nitrogen, 8 per cent of phosphoric acid and 10 per cent of potash, which should supply all requirements for a good potato crop under average soil conditions.

Overheard at a directors' meeting: "While we are sitting here let us see how we stand on running expenses."

The Gateway to Opportunity

To-day not all young people are aware of the value of a savings account as the foundation of future security and prosperity.

A savings account not only provides for the proverbial "rainy day," but very often it is the open gate to an opportunity to get into business, to buy a home or to make a lucrative investment.

No other provision for the future is so sure of results in security and contentment as a savings account.

Why not start an account now in The Bank of Nova Scotia?

53

THE Bank of Nova Scotia

ESTABLISHED 1832
Paid-up Capital $ 9,700,000
Reserve - - 19,000,000
Resources - 220,000,000

E. L. Bronskill, Manager
Chesterville

TEA

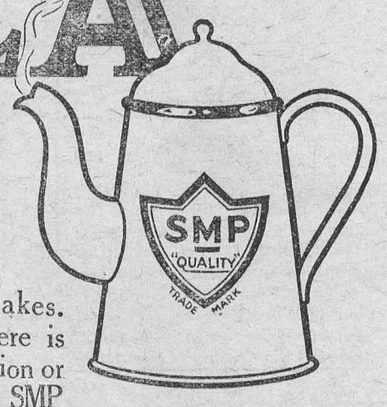

Do you like real, good tea? That's the kind an SMP Enameled Ware Tea Pot makes. Try it. There is no discoloration or tainting with SMP Enameled Ware. No loss of flavor. And it is so simple to clean. Ask for

SMP Enamcled WARE

Three finishes: Pearl Ware, two coats of pearly grey enamel inside and out. Diamond Ware. three coats, light blue and white outside, white lining. Crystal Ware. three coats, pure white inside and out. with Royal Blue edging.

The Sheet Metal Products Co. of Canada Limited
Montreal TORONTO Winnipeg
Edmonton Vancouver Calgary

152

FIRE INSURANCE
A SPECIALTY

Mercantile — Manufacturing — Residential and Farm Property

Also Windstorm and Tornado Insurance on either cash or mutual plan.

PHONE 601—R—23

James Clement, Agent, Chesterville

BONDS
Are Mortgages on Fixed Assets

When a township issues debentures (or bonds) it gives a mortgage on the whole township for security to the buyers of the bonds for the loan of their money for a definite number of years at a satisfactory rate of interest.

If the amount required is large it is divided into small mortgages, (that is, bonds or debentures) of $500 or $1,000 each, with the same security behind each, so that investors with small sums may take advantage it.

Bonds or debentures are rated the safest kind of an investment.

DOMINION, PROVINCIAL & MUNICIPAL BONDS FOR SALE

Come in and talk it over

G. C. LACEY - Record Office - CHESTERVILLE

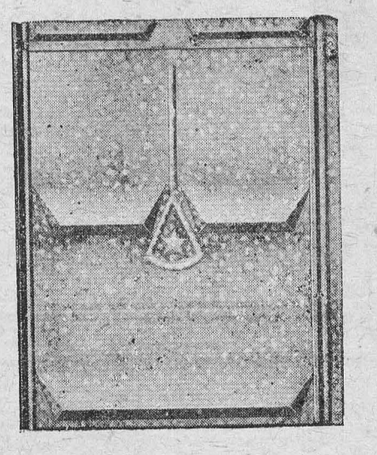

Last Summer is Gone
Next Summer is oming

Come in and talk about that new roof made by the Pedlar People and sold

by

H. S. McMURRAY
ealer in
Sheet Metal Work
of all kinds.
CHESTERVILLE

The Greatest
Labor Saving
Money Saving
Time Saving
Appliance Ever Produced
For the Home

Blue Bird

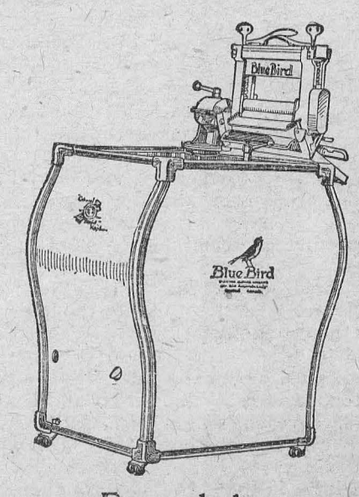

For sale by
CHESTERVILLE HYDRO SHOP

Its Sale is Phenomenal
Its Quality is Irreproachable

"SALADA"
TEA

H259

Is the Purest and Most Cleanly Prepared Tea in the World

MAGGIE AND JIGGS AT THE GOLDEN GATE

St. Peter stood at the Golden Gate,
With a solemn mein and an air sedate,
When up to the top of the Golden Stair,
Maggie and Jiggs ascended there.
Seeking admission they came and stood
Before St Peter so great and good,
In hope the City of Hope to win,
And asked St. Peter to let them in.
Maggie was tall and dark and thin
With a scraggling beardlet under her chin;
Jiggs was short and greasy and stout,
And his stomach was built so it rounded out.
His face was pleasant all the while,
He wore a kind and a genial smile.
The choir in the distance the echoes woke,
And Jiggs kept still while Maggie spoke.
"Thou, who guardest the gate," said she
"We two come hither beseeching Thee,
To let us enter the heavenly Land,
And play our harps with the Angel Band."
"Come, St. Peter, there is no doubt,
There is nothing in Heaven to bar me out,
I've been to meetings three times a week,
And almost always I'd rise and speak."
"I've told the sinners about the day,
When they'd repent of their Evil way.
I've told my neighbours, I've told them all,
Of Adam and Eve and the primal fall."
I've shown them what they'd have to do,
If they'd pass in with the chosen few,
I've marked their path of duty clear,
Laid out the plan of their whole career
I've talked to them both loud and long,
For my voice is loud and my lungs are strong,
So good St. Peter, you'll clearly see,
The Gate of Heaven is open to me.
But Jiggs here I regret to say,
Hasn't walked in exactly the narrow way,
He smokes and swears and grave faults he's got,
So I don't know whether he'll pass or not.
He never would pray with an earnest vim,
Or go to Revival or join in a hymn,
While I the sins of my neighbors bore
He gaded about with that DINTY MOORE.
He made a practise of staying out late,
Which is a sin all women hate;
But when finally he did come home,
The rolling pin went straight for his dome.
I know him, St. Peter, I know him well,
To escape from me he'd go to Hell;
But St. Peter I need him here,
And hope you can see your way clear.
On earth I bore a heavy cross,
But In Heaven still give me Jiggs to boss,
I brought my rolling pin, plates and jars,
To keep him dodging among the stars.
But say, St. Peter, it seems to me,
This gate isn't kept as it ought to be,
You ought to stand in the opening there,
And never sit in that easy chair.
And say, St. Peter, my sight is dimmed,
But I don't like the way your whiskers are trimmed,
They're cut too wide with an upward toss,
They'd look better narrow and straight across.
St. Peter sat quiet and stroked his staff,
And in spite of his office he had to laugh,
Then said with a fiery gleam in his eye
"Who's tending this Gate, Maggie, you or I?"
Then he arose in his stature tall,
He pressed a button upon the wall,
And said to the imp who answered the bell
"Escort this female around to Hell."
Slowly Jiggs turned by habit bent,
To follow Maggie ere she went,
St. Peter saw that his head was bare,
Revealing the scars of Maggie's care.
So called the old boy back and said
"Jiggs, how long have you been wed?"
Thirty years" said he with a sigh,
Then thoughtfully he added 'Why?"
St. Peter was silent with head bent down,
He raised his head and he scratched his crown,
Then seeming a different air to take,
Slowly half to himself he spake.
"Thirty years with that woman there,
No wonder the man hasn't any hair,
Swearing is wicked, smoking's no good,
He smoked and swore:—I should think he would!
Thirty years with that tongue so sharp,
Oh, Angel Gabriel, give him a harp.
A jewelled harp with Golden strings,
Good sir, pass in where the Angels sing."
"And Gabriel, give him a seat alone,
One with a cushion up near the throne.
And call some angels to play their best,
For Jiggs has surely earned a rest.
See that on fine ambrosia he feeds,
He's had about all the Hell he needs,
It isn't hardly the thing to do,
To roast him on earth and in future too."
They gave him a harp with Golden strings,
A glittering robe and a pair of wings,
Jiggs looking down from his new high level,
And he thought of Maggie and he pitied the Devil.

HOW'S THIS?

HALL'S CATARRH MEDICINE will do what we claim for it—rid your system of Catarrh or deafness caused by catarrh We do not recommend it for any other disease.
HALL'S CATARRH MEDICINE is a liquid, taken internally, and acts through the blood upon the mucous surfaces of the system, thus reducing the inflamation and assisting Nature in restoring normal conditions.
All druggists. Circulars free.
F. J. CHENEY & CO., Toledo, Ohio

Jno. H Currie

Auctioueer **Crysler, Ont.**

Licensed Auctioneer for the United Counties of Stormont, Dundas and Glengarry, Prescott and Russell counties. Pure Bred Stock a specialty. Arrange for dates at The Record office.

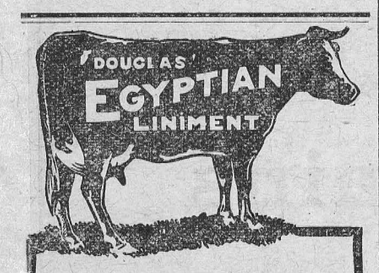

THE FARMER'S FRIEND

Relieves caked bag, garget, spider or infection of the teat, also thrush in horses' feet, fistula, etc. Stops bleeding at once. Removes proud flesh, soreness and swelling.

At all Dealers and Druggists.
Manufactured only by
DOUGLAS & CO., NAPANEE, Ont.

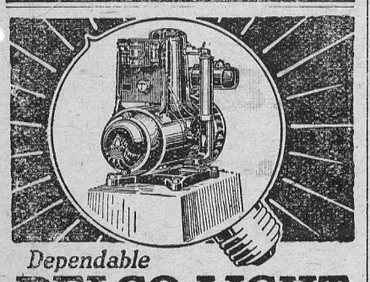

Dependable
DELCO-LIGHT

Electric Light
Electric Power
25 Styles and Sizes
Over 100,000 Satisfied Users
See us for the new low prices and details of our easy payment plan

W. H. Fetterly & Son - Morrisburg

Now Is The Time To Paint

If you have delayed painting, your property has suffered. Do not put off any longer. *Save the surface and you Save all.* Look around and you will find many places, both inside and out that call for a coat of paint. Now is the time. Nature is re-decorating, get in line and do the same. The most economical method is to use

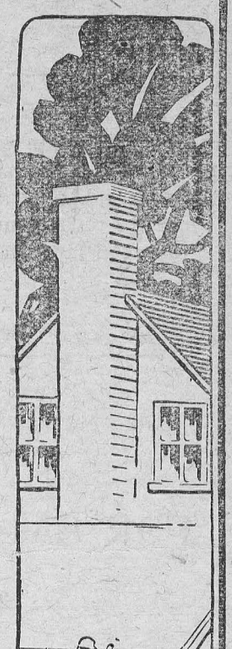

MARTIN-SENOUR
100% PURE
PAINT AND VARNISHES

Guarantee

We guarantee the **Martin-Senour 100% Pure Paint** (except inside White and a few dark shades that cannot be prepared from lead and zinc), to be made from pure white lead, pure oxide of zinc, with coloring matter in proportionate quantities necessary to make their respective shades and tints, with pure linseed oil and turpentine dryer, and to be entirely FREE from water, benzine, whiting and other adulterations, and SOLD SUBJECT TO CHEMICAL ANALYSIS.

The MARTIN-SENOUR Co. LIMITED

Their covering power and lasting qualities are very great. It will pay you to insist on getting this popular brand. For whatever painting or varnishing you do, there is a special **MARTIN-SENOUR** Product, each one guaranteed to best serve the purpose for which it is made

Consult us as to your requirements. We have a full stock and complete information as to decorative schemes. Let us advise you.

Fulton Bros., Chesterville
Geo. K. Casselman, Dunbar



Stormont Dundas and Glengarry Highlanders

—The annual luncheon of the officers of the Stormont, Dundas and Glengarry Highlanders was held Saturday at the King George Hotel Cornwall, under the presidency of the officer commanding, Lt.-Col. W. H. Magwood. There were a number of officers present, including those from Finch, Alexandria and other outlying points. The guests of honor were Major-General Sir Archibald MacDonell, K.C.B., commandant of the Royal Military College, Kingston, hon. colonel of the regiment, also J. Wilfred Kennedy, M.P., and Ducan Moore, all of whom take an active part in the welfare of the regiment. After the luncheon the annual meeting was held in the parlors of the Cornwall Club, when various matters concerning the regiment were discussed, including the unveiling of the monument to those who fell in the Great War, which is in course of erection at Alexandria, and which event is to take place during the latter part of June or early in July next The regiment will provide a full guard of honor for this occasion in honor of His Excellency the Governor-General, Lord Byng of Vimy, who is expected to officiate at the unveiling. In his address to the officers present, General Sir Archibald laid stress on the spirit of service and sacrifice which prevailed throughout the Canadian corps during the Great War, and impressed upon all officers the necessity of preserving this same spirit and fostering it to its fullest extent in their civilian as well as their military lives.

THE WONDERFUL FOOD-TONIC

FOR ANEMIC GIRLS



Scott's Emulsion

23-3

A colored woman consulted the village lawyer.

"Ah want to divo'ce mah husband." she said.

"What's the trouble?" asked the lawyer.

"That nigger's done gone an' got religion, and we ain't seen a chicken on de table foh two weeks."

COUNTER CHECK BOOKS

The Record has the agency in this district for

THE APPLEFORD COUNTER CHECK BOOKS

Look over your stock, and if you are nearly out drop in and see us, or use the telephone and we will send a representative. Prices on automatic check books are likely to rise on account of scarcity of materials caused by the war, so it will be wise to order now even if you are not needing a new supply immediately.

Order
YOUR PIES AND CAKES
From
Chesterville Bakery
EUGENE McMILLAN, Prop.

RADIO
SETS

Full installations furnished complete for service.
Come and see and hear a demonstration if you are interested in this world-wonder.
If you are building your own set we can supply any parts you may require.

Phone 52
LaSalle Bros' Garage
CHESTERVILLE.

Cornwall General Hospital

This institution provides skilled nursing and are at very moderate rates to those able to pay, and without charge to indigent person from the three United Counties, other than the Municipal Grants.

It is kept uy by;

1. Fees from paying patients.
2. Grants from the Government and Municipalities.
3. Donations and Subscriptions from Churches Corporations, Societies and Individuals, the last being the largest source of revenue.

You are asked to assist in this work

The nucleus of endowment fund has been established by a legacy recently received, and parties remembering the Hospital in their wills may stipulate that bequests made by hem shall go to this fund.

If you would like a copy of the last Annual Report, drop a card to the Secretary, who will be pleased to send you one.

J. T. KIRKPATRICK, President. F. D. McLENNAN Sec'y-Treas

REAL ESTATE

I an now ready to sell your village or farm property. If you have any property to sell list it with me. No transaction too small to receive my attention. None too large to handle.

FOR SALE

IN CHESTERVILLE

2 desirable dwellings for sale—for particulars apply to C. W. Casselman.

DWELLING

Dwelling on double lot with good hen house situated on St. John St. Ghesterville. Apply C. W. Casselman.

INSURANCE

In all its branches

LIFE
FIRE
AUTO
HAIL
WIND
THEFT

WINDSTORM
ACCIDENT
WEATHER

Money to loan on farm property in sums of $1000 to $10,000 for a period of 5 or 10 years. Rates on application.

C. W. CASSELMAN - - AGENT
Chesterville.

Phone 15F P.O.Box 234

MAINLY ABOUT PEOPLE

Tuck the photographer will be here every Wednesday until further notice. 26tf

Miss Aula Beckstead spent the week end with her sister in Ottawa.

Mr. and Mrs. Geo. Nicholas and two sons of Berwick, were guests of Mr. and Mrs. J. Reed of Melvin on Sunday.

Mr. Francis McCloskey of Montreal, spent the week end at the McCloskey House.

Mr. and Mrs. Geo. Beattie and daughter Edna, motored to Ottawa Sunday afternoon.

Capt. F.J. Cameron of Summerstown, spent the week end at the home of Mr. and Mrs. W. M. Saucier.

E. B. Lynch attended the funeral of the late Dean Quinn of Tweed Ont. as a representative of the Chesterville Columbus Club,

Mr. and Mrs. W. R. Fulton spent Sunday in Winchester with the latter's father and sister.

Misses Jennie and Helen Beattie visited their cousins Minnie and Emma Earle of Winchester on Sunday.

CHESTERVILLE
Holy Trinity Church
Rector—Rev. W. S. Weary.
Phone 138, Winchester.
Sunday, May 20th
Holy Communion and Sermon 10.30 a m
Subject—"The Church her divine Authority."
"A welcome extended to all"

TRINITY METHODIST CHURCH
CHESTERVILLE
Sunday—May 20th, 1923.
10.30 a. m —Public Worship
2.30 p. m.—Sunday School.
7.30 p. m.—Public Worship.
COME AND WORSHIP.

CRYSLER
St. John's Church
Rector—Rev. W. S. Weary,
Phone 138. Winchester.
Sunday May 20th.
Holy Communion and Sermon 10.30 a.m.
Subject—"The Church her divine Authority."
A welcome extended to all.

Chesterville CITIZENS' BAND

Under the leadership of Mr. Burton, formerly of the 42nd Overseas Battalion.

Open for engagement for Socials Fairs, Etc. Write for prices and let us take care of the musical end of your progrmme,

DR. S.H.HUTT, Pres. W.O.DIXON, Sec.

CANADIAN PACIFIC

Time Table

GOING WEST

No. 23—Daily, except Saturday 12.29a.m.
Stops for passengers from Montreal.
No. 35—Daily, except Sunday ..9.55 a.m
Local, Daily ExceptSunday ..7.27 p.m.

GOING EAST

No. 24—Daily, Except Sunday..5.10 a.m
Stops for passengers to Montreal.
No. 36—Daily, Except Sunday..5.38 p.m
Local Daily. Except Sunday.. 8.20 a.m.
For information apply to nearest Canadian Pacific Agent or to

C. W. CASSEMAN,
Town Ticket Agent
Ticket Office opposite Record Building

COAL & WOOD

Come to

A. HENDERSON
Chesterville

Satisfactory Weights and Measurements guaranteed.

Best quality at Lowest Prices

TELEPHONE SIX

BOOT & SHOE Repairing

While You Wait

Best workmanship and best materials used.

Prices low : Quality high.

We make shoes to measure. Fit and Style to please you.

ARTHUR, THE SHOEMAKER

SAT. MAY 19TH
TOWN HALL

A Paramount Picture

"THE MAN from HOME"

Genevieve Simpson of Indiana' leaves her native town for a three year tour of Europe.

She left Kokomo
With a heart full of woe
Vowing love to a trusted young friend.
And for Europe she sailed
With her plans big, but veiled
And with Millions of dollars to spend.
A few years sped by
In which love seemed to die
And craze for a "title" was born;
Impelled by her hints
An Italion young prince
Vowed he'd love her to Judgement Dav morn.
She knew not his fame
Knew but only his name
But soon was enmeshed in his plots,
While intrigues daily swirled
Till they left her brain whirled,
And black murder grew out of his shots.
'Twas then did she send
To her one real true friend
To bring her back safely a note;
And the man from back home
Travelled over the foam
—Now guess if you can what she wrote.

2 Reels Comedy 2
"Cold Feet"

MAINLY ABOUT PEOPLE

Whittaker the Optician will be in Chesterville on June 12th Finch 14th.

Mrs. Geo. Coons and baby spent the week end with her parents Mr. and Mrs. J.R. Scott of Melvin.

Mr. and Mrs A. O. Robertson, spent Sunday with friends at Dalhousie Mills.

Mr. Ed. Hanford of Renfrew, spent the week end with his sister, Miss L. Hanford of the High school staff.

Mr. Bert Beattie of the Ottawa Normal School, spent the week end at his parental home here.

Mrs. C. M. Fyke of Ottawa, is the guest of Chesterville friends this week.

Mr. and Mrs. Leon O'Neil and son Stewart of Melvin spent Sunday with Mr. and Mrs. B. Masterson near Chesterville.

Mr Joe Soule has resigned his position with Fulton Bros. and intends leaving shortly for Detroit.

Miss McGee who has spent the past couple of months with her sister at Newmarket, returned to town last week end.

The Record has received an invitation to attend the official opening of the North Mountain Consolidated school which will take place on Thursday May 24th.

Mrs. Ed. VanDusen received a handsome bouquet of roses in perfect condition for Mother's Day from Mr. and Mrs. John Ouderkirk who are sojourning in California.

The Young People Society of Trinity Methodist Church, will present the play, "The Minister's Wife's New Bonnet" on Monday evening, May 28th.

On account of Rev. A. J. Sinclair leaving for Gravenhurst, union service of the Presbyterian and Methodist congregations will be held in Trinity Methodist Church next Sunday morning.

Mr. Walter Patterson passed away after a lingering illness of lung trouble, at his home near Winchester Springs on Sunday afternoon, and his funeral service was held in the Wesleyan Church of that place on Tuesday afternoon. He leaves a wife and four children, also a number of brothers and one sister. His father Mr. Richard Patterson of Cass Bridge passed away about three weeks previous to the son's death.

Mr. F. M. Sanders and Mrs. O. D. Casselman spent Sunday in Kemptville to be present at the dedication by the Bishop of Kingston, of the reredos erected in St. James' church, by the brothers and sisters, in memory of Essie Sanders who died in California last year. The handsome reredos completes the beautiful altar which, also, was contributed by them as a memorial to their father and mother, the late Mr. and Mrs. John Sanders.

GAS STOVES

We have a few "Red Star" which we will sell cheap

4 Burners, reg. $40.00 For..... $30.00

3 Burners, reg. $35.00 For..... $25.00

New Perfection Oil Stoves

3 and 4 Burners with ovens.

See Our New Process

3 and 4 Burners before you invest in one.

WICKS FOR ALL KINDS

Garden Tools and Seeds

We can offer a large range of Garden Tools for better cultivation of your garden. Our seed boxes still offer the choicest varieties for your selection.

Coyne & Allison
Chesterville

CHINA

We have just received shipments of the Newest Assortments

Our prices are as attractive as the the china.

Curtains

in

Scrim Marquisette Madras and Net

Congoleum Rugs in all Sizes

Men's Hats

In Felts and Straws

G. W. Robinson
SUCCESSOR TO
The Sanders, Soule & Casselman Co.
Chesterville