WINCHESTER PRESS

CELEBRATING TOGETHER · FÊTONS ENSEMBLE · 1784 · ONTARIO · 1984

Second Class Mail
Reg. No. 1555

VOL. 97 NO. 32 | WINCHESTER, ONTARIO WED., NOV. 21, 1984 | 22 PAGES 35 CENTS

This week



A gay 90

Mary Elizabeth Suffel, a longtime resident of Winchester and a former choir and Sunday School teacher, celebrates her 90th birthday. No one is more impressed by the occasion than Suffel, who never dreamed she would live much past the age of 40 let alone reach 90.

3



Songs for the aged

A pair of benefit concerts this weekend in Dixons Corners and Greely netted around $6,500 for Help the Aged, a charity dedicated to improving the lot of elderly people around the world. International recording star Dave Dudley and the Ottawa Valley's own Dan and Wendy Brown provided the entertainment.

2



Luggin' the pig skin

Jeff Hyndman desperately clutched the football as he tried to elude would-be tacklers during a junior public school flag football contest. Hyndman's team from Nationview nipped Chesterville 7-6 to finish in a two-way tie for third place in the county championship.

7

Grey Cup winners

Winners of the Winchester Fire Department's Grey Cup Cheer are in. The winners and their lucky numbers are Bill Crummy, 258; Lanny Waddell, 249; Charlie Anderson, 545; Bob Lyon, 628.

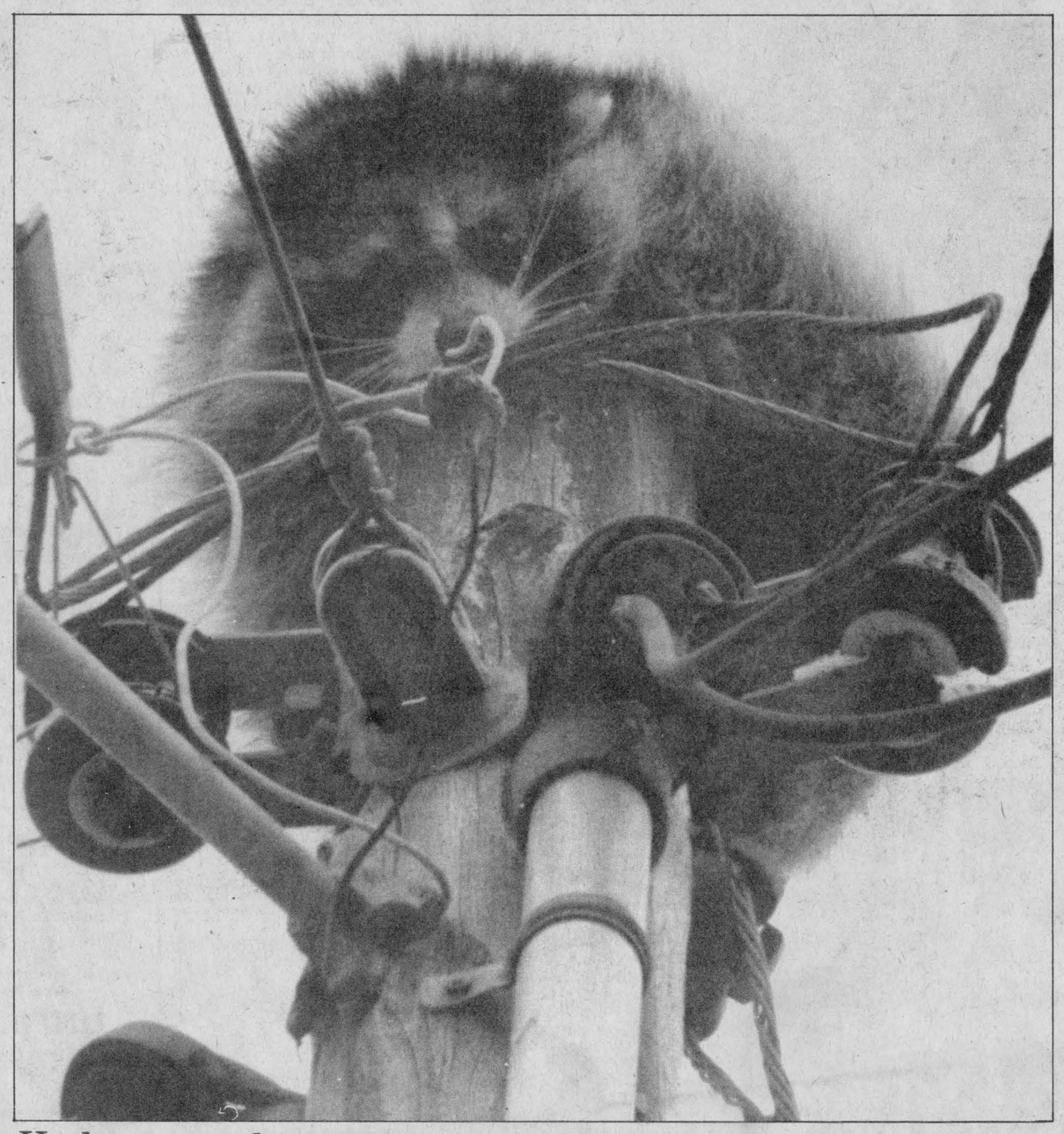

Hydro coon-ductor

Richard Provost and Lawrence Wallace of RR2 Finch could hardly believe their eyes Thursday morning when they looked up and saw a raccoon perched on top of their hydro pole. Provost said his dogs began barking at the sky Sunday and continued barking the next four nights before he realized what was up there. There was a happy ending. While the men contemplated shooting it down to put it out of its misery, the raccoon somehow managed to get down by itself that night and disappeared into a tree.

Press Photo—Riley

Police find body in Air Park field

WINCHESTER SPRINGS — What began Thursday as a routine investigation of an abandoned car ended Friday afternoon with the discovery of the body of a 78-year-old man in a field half a kilometre from Winchester Air Park.

Dead is Fred Wade, 78, of 134 Dawson Rd., River Beaudette, Que. He was last seen by friends Nov. 9 and was described as disoriented and depressed. A missing persons report was filed with the Quebec Provincial Police Nov. 13.

Wade, wearing a pair of slacks and a shirt, was found lying face up in the field following a ground and air search of the area by OPP. The body was taken to Cornwall General Hospital where Coroner Dr. Graham Houze of Morrisburg determined that the cause of death was exposure.

No foul play is suspected.

Wade's abandoned car, which had a flat rear tire and was left on the side of Hwy. 31 just south of Winchester Springs, was first investigated by Winchester Const. Howard Smith Thursday. Smith was concerned the car might be in the way for snow removal.

Checking the plates, he picked up the missing persons report and checked the area.

Smith learned that Wade had walked over to Winchester Air Park Nov. 11 and had been told by members there that he could spend the night there. They left and didn't see him again.

Smith found Wade's false teeth and hat in the office.

On Friday morning 11 OPP officers, including the Canine Unit from the Casselman OPP, conducted a ground search and found nothing. An OPP helicopter from Toronto was brought in and the body was spotted at 3:30pm near a fence on the north end of the air park property.

"It looks like he just got up during the night at the air park and wandered outside," said Cpl. Bob Lyon of the Winchester OPP.

The investigation is continuing.

Winchester to pay 8.6% more for Hydro

WINCHESTER — Local customers of Ontario Hydro will likely pay an average of $4.25 more each month in 1985 as the village passes on the utility's 8.6 per cent rate increase.

"There's no change really in the local operation," said Vince Lynch, manager of Hydro's Winchester office. "The main thing is that the rates Hydro charges to the municipality are going up by 8.6 per cent, so the town has to pass that on to the customer."

Lynch and Hydro consumer service supervisor Stan Dafoe attended a council meeting Monday night, and recommended the 8.6 per cent increase be applied to local rates.

The proposed increase, if approved, will take effect Jan. 1, 1985.

Hydro supplies power to the village, which in turn sells it to the individual customers. Winchester council members act as the Hydro commissioners for the village.

Based on computer studies of the local utility's finances, Hydro did not recommend any additional rate increase this year beyond the provincial average of 8.6 per cent.

"Regardless of what these numbers say," Dafoe told council members Monday, "the utility seems to be making progress."

Next year's rate hike follows an increase of 17.1 per cent which took effect Feb. 1. After a rise of only 1.8 per cent in 1982, last year's increase was necessary to avoid an anticipated shortfall in operating funds of up to $100,000.

If the new rates for 1985 are approved, the average customer's monthly bill will go up by $4.25, Dafoe said. The average residential customer using 1,000 kilowatt hours per month is currently paying $45.25. Next year's monthly bill would be $49.50.

"Your rates have always been fairly low compared to other municipalities," Dafoe said.

"There's nothing to say you have to accept this 8.6 per cent increase," he added. "If you want to go to a higher rate, there's still room to do so."

Reeve Larry Gray said council would be content to hold to the 8.6 per cent recommendation.

"Certainly with the 17 per cent increase last year it was more palatable this year to hold to the Ontario Hydro increase," Lynch agreed.

Most aspects of Hydro's local operation will remain the same, Lynch said, although some capital will be spent on upgrading

The utility served a total of 945 residential, industrial and commercial customers in 1984. Approximately 35 new customers are forecast for next year, Lynch said.

Council passed a motion Monday night asking Ontario Hydro for formal approval to implement the suggested rates.

Bicentennial Stone unveiled at UCV

MORRISBURG — Ontario's Bicentennial Stone, a sculpted marble souvenir of the province's 200th birthday party, was permanently placed on the site of the Queen's Bicentennial Gardens at Upper Canada Village Friday in a windy and cold dedication ceremony.

Joined by Ontario Minister of Tourism and Recreation Reuben Baetz, Bicentennial Chairman Margaret Birch unveiled the wedge-shaped stone and called it a "lasting memento of Ontario's bicentennial year".

The stone, which carries the inscription "Carved by the People of Ontario - 1984", was carved in part by 70,000 Ontarians as it travelled across the province with the Heritage Village Bicentennial Caravan between May and September.

Also on hand for the dedication were MPP Noble Villeneuve, St. Lawrence Parks Commissioner Janette Abbey, United Counties Warden Bill Dillabough and Williamsburg Reeve Johnny Whitteker.

The Bicentennial Stone was set in place by Ottawa stone mason Robert Brown, who directed its carving during the caravan tour. Special commemorative gold coins of Queen Elizabeth's visit to the province this year were placed under the four corners of the stone by Morrisburg Public School students.

"Our bicentennial is now cast in stone," said MPP Noble Villeneuve, "and it will be here for a long, long time."

Speaking of the 50-acre formal garden that will be created on the site as a gift from the province to the queen, Villeneuve quipped: "There are not many MPPs that can say Her Majesty owns property in their riding."

"This serves as a lasting monument to the province's 200th birthday," said United Counties Warden Bill Dillabough.

"There could be no more fitting place in our province for the placing of this stone, carved by Ontario citizens, than here in the Queen's Bicentennial Gardens, a gift from the people to Her Majesty Queen Elizabeth," said Claude Bennett in dedicating the stone.

The ceremony included the proclamations of Ontario's town crier, Daniel Richer, and members of Jessup's King's Loyal Americans, who served as musketmen in their historic green uniforms.

They were accompanied by the fife and drums of the King's Royal Regiment.

Bulk mail draws mixed reviews

WINCHESTER — Canada Post's new aggressiveness in attracting advertising revenue has met with mixed reaction in Dundas County.

Last week, mailboxes at post offices throughout the area were stuffed with a trial package of sanitary napkins from the company Proctor and Gamble. Although post office employees were advised to use discretion in distributing them — the mailboxes of senior citizens and single men were to be avoided if possible — there were complaints and embarrassment.

In Winchester, postmaster Howard Moore said he received no complaints but admitted that the post office employees felt uncomfortable delivering the product.

"We were a little embarrassed about it ourselves," he said. "We thought we might get flak from it but apparently everybody took them home. None were in the garbage."

Moore said that the type of advertising handled by the post office is determined by Canada Post's head office in Ottawa.

In Chesterville, acting postmaster Christie St. John-McCadden said she received "quite a few" complaints and added that she sympathized with those who complained.

"The first thing I thought when I saw them was it was tacky, very tacky," she said. "But when I got a letter saying I wouldn't have to put them in everybody's mailboxes, which I would not have done, it was just something to get over with."

St. John-McCadden said she phoned Canada Post's marketing branch to complain. She also filled out a response sheet that came from Canada Post with the delivery of napkins to gauge reaction to the product's appearance in mailboxes. St. John-McCadden said it was the first time she could remember Canada Post asking for customer reaction on householder mail.

Williamsburg postmaster Jan Craig said the marketing of the pads through the mail went by without complaints.

"We were discreet in who we delivered them to," she said. "We didn't give them to a bachelor or a senior citizen."

She said staff weren't embarrassed about it and that she hadn't expected any complaints. "I think people are mature enough in this day and age," she said.

The next out-of-the-ordinary product to come through the mail on a Canada-wide basis is cookies, planned to come out within weeks.

Anybody who complains about the sanitary pads will "kick if they don't get those," Craig said.

Village gets computers

WINCHESTER — The village's application for a provincially-funded computer centre has been approved, and the centre could be in operation as early as Dec. 1.

About 15 local organizations decided last month to apply for a computer facility to be set up under the province's Computers and Children project announced in the May budget. The Ministry of Citizenship and Culture has approved the application, with Dec. 1 as the target date for the centre to begin operation.

The ministry will supply 15 Apple IIe computers to the village, which must provide facilities for the centre and a person to coordinate it, said Howard Giles, assistant agricultural representative for Dundas County. The centre will be located at Winchester Public School.

Giles was elected president of the committee to organize the centre at a meeting last Wednesday in the village council chambers. The committee executive also includes secretary Nancy Bowman of Chesterville, treasurer Bob Lyon, public relations director Kathy Wiens and resources and facilities co-directors Rob Saunders and Jim Shaw.

The positions of vice-president and finance director are still open.

The committee plans to conduct interviews to choose a co-ordinator for the centre this evening. The co-ordinator will receive three weeks' training by the ministry in Toronto, and will be paid by the village.

Local groups expected to make use of the centre include public school and high school students, housewives, farmers, 4-H members, senior citizens, business people, and organizations ranging from Scouts and Guides to the Women's Institute and the Women for the Survival of Agriculture.

The Ministry of Agriculture and Food will probably be involved in computer classes for groups using the centre, Giles said.

The centre will be open to the entire district although groups from outside the county will not be invited, he added.

The Computers and Children project, sponsored by the Board of Industrial Leadership Development (BILD), involves the establishment of 230 computer centres across the province by next June. A total of 1,000 computers, about 15 for each centre, will be distributed.

Fifteen centres have already been established, with Winchester among the next group of 22 centres to be set up. The province will pay approximately $15,000 to $20,000 to cover the hardware supplied to the Winchester centre, while the community provides facilities and the co-ordinator's salary.

The community's portion of the funding is to be obtained by the fund raising committee headed by treasurer Bob Lyon. Specific details have yet to be worked out, Giles said.

The computers become the property of the community after the centre is built, but will be reclaimed by the province if they are not used sufficiently by the end of the first year.

The province has allocated $4 million to the Computers and Children project.

Area women trying to raise money for Ethiopians

WINCHESTER — Everyone has seen the television footage of the appalling human suffering in the drought stricken countries of southern Africa. But a few Winchester-area residents have been sufficiently moved by those haunting images of hollow-eyed, stick-limbed children to make a personal plea on their behalf.

"I woke up one morning wondering what I could do to help," says Edith Sherwood of Winchester.

Prompted by the success of a luncheon she organized recently to raise money for the village figure skating club, Sherwood hopes to use the same technique to send aid to Ethiopia through the United Church.

"It might get Winchester moving to help a country like that," she says. A noon luncheon will be held at the Lions Hall on Dec. 14, with soup and sandwiches provided. No set amount will be charged, but any donation will be accepted. The luncheon will run from 11am to 2pm.

Sherwood hopes to find volunteers to deliver invitations for the fundraising luncheon door-to-door throughout the village.

Jo Saunders of Chesterville began a single-handed campaign to help the drought victims when she became an official Oxfam volunteer two weeks ago.

Inspired by the success of Ottawa-area housewife Florence Reid, Saunders set up a fundraising booth at the Chesterville branch of the Bank of Nova Scotia Nov. 9-10, moving to the Royal Bank in Winchester Friday.

"We have so much that one of the greatest concerns in Canada is overweight," she says. "These people haven't got enough to eat to be able to stand up."

Saunders feels the West should help the Ethiopian farmers affected by the famine because they were self-sufficient before drought struck.

"When farmers don't have any food, you know the country is in a bad way," she says. "It's hard to imagine the farmers in Canada without food."

She decided to become a volunteer for Oxfam-Canada, a branch of Britain's largest overseas aid charity. "I like Oxfam because in times of trouble they help people to help themselves," she says. "They use local resources."

Oxfam is currently expanding its existing programs of supplying seeds and digging wells in the hope of providing longterm solutions to the crisis.

Saunders said she is pleased with the success of her personal fundraising effort, having raised a total of $1,189.70 in five days canvassing in Chesterville, Winchester and Williamsburg.

"I figured if I made $4 an hour, it's be like a person who made that wage donating a day's pay," she says. "And if I made $10 an hour, that'd be really great. I've always done better than that."

She said the satisfaction of her fundraising was like going back into the workforce after years as a housewife.

Another Chesterville resident, Penny Robinson of College St., collected a total of $650 at the Metro Mall in Kemptville Friday and Saturday, including one $500 donation.

Donations can be made to Oxfam-Canada by calling toll free 1-800-268-1121.



Jo Saunders

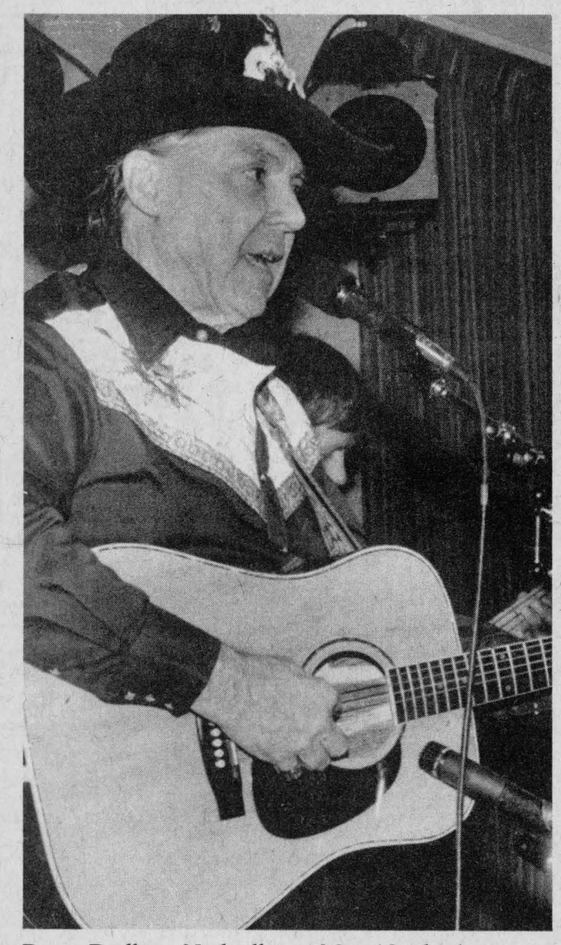

Dave Dudley, Nashville's "Mr. 18-wheeler", was featured at Friday's Help the Aged benefit dance in Dixons Corners. Dudley's top-10 hits include Six Days on the Road, Truck Drivin' Man, and Trucker's Prayer.
Press Photo—Must



Dan and Wendy Brown, known to country music fans throughout the Ottawa Valley, helped to provide entertainment for Friday's concert. Dan Brown is administrator of Help the Aged's Adopt-A-Gran program. Press Photo—Must

Concert nets $6,500 for aged

DIXONS CORNERS — A packed crowd at the township hall here Friday night helped to raise $6,500 for the Help the Aged charity in a benefit concert featuring Nashville star Dave Dudley.

Dudley, whose country music hits include Six Days on the Road, Truck Drivin' Man and Trucker's Prayer, entertained fans at Greely Legion Hall Saturday night in the second of two performances to raise money for Help the Aged.

The concerts also featured Dan and Wendy Brown, country singers known to music fans throughout the Ottawa Valley. Dan Brown is administrator of Help the Aged's "Adopt-A-Gran" program.

A non-profit registered charity, Help the Aged was founded in England in 1961 after five years as a loose-knit organization. According to Brown, the aim of the organization is to help elderly people around the world, regardless of race, sex, creed or nationality.

Established in Canada since 1975, Help the Aged subsidizes Alzheimer's Disease centres in Ottawa and Toronto, Parkinson's disease centres and elderly information services.

Under the Adopt-A-Gran program, volunteers can sponsor an elderly person in a Third World country. For $18 a month, the sponsor can help to provide medicine and food.

The Canadian Adopt-A-Gran program currently sponsors 1,547 elderly people in countries including Sri Lanka, the Philipines, Jamaica, India, Hong Kong, Brazil, Chile and South Africa.

The nearest local project operated by Help the Aged is an outreach program which subsidizes transportation costs for the elderly to make shopping excursions and visit doctors.

All proceeds from the two concerts will be donated to the organization.

The fundraising fell short of its $10,000 target, Brown said, because of a disappointing turnout Saturday night.

However, he added, the enthusiastic response for the Dixons Corners concert has encouraged plans for future benefit concerts in the area.

The Winchester area will be considered again, Brown said, "because they are very helpful and willing to help in a charity such as ours."



Friday's benefit concert for Help the Aged in Dixons Corners drew a capacity crowd to Matilda Township Hall. All proceeds from this concert and a second performance at Greely Legion Hall Saturday were donated to the charity.
Press Photo—Must

Travel, lobbying part of job says new LBMA president

WINCHESTER — Ray VanNoy of Winchester has been elected to head the 490-member Lumber and Building Materials Association of Canada.

VanNoy, who was elected to the office at the association's annual meeting in Toronto Nov. 6, is the first Dundas County resident to hold the position in the association's 67-year history.

"It's quite an honor," said Vannoy, who was a director with the association for the past nine years. "From a community our size, it was quite an honor, first of all, just to be put on the board of directors."

Owner of Lannin Lumber Mart in Winchester since 1974, VanNoy will be responsible for representing the association at functions and home shows across Canada. He will also head a lobbying force that has become formidable in demanding fairer returns for the retail lumber industry in the province.

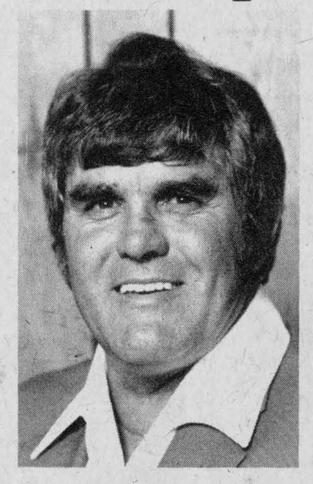

Ray VanNoy

"It's basically going to be a lot of travelling," said VanNoy.

Born in Long Beach, Calif., VanNoy worked in the California oil fields during the late 1940s before serving in Korea.

Following a 10-year stint with Richfield Oil Company in California, he married Gail Lannin in 1963 and came to Canada the following year to work in his wife's family business, H.S. Lannin Ltd. in Winchester.

VanNoy became a Canadian citizen in 1969.

VanNoy, who succeeds Ed Roberts of Sault Ste. Marie as president of the association, has worked on a number of committees within the organization, including membership, finance and materials handling.

Williamsburg book at printers

WILLIAMSBURG — The Williamsburg WI Tweedsmuir Village History Book, as yet, can be ordered and prepaid at the advance sale price of $20. It is expected from the publisher any day now.

The Book Committee has been working diligently to raise the necessary funds to make this "very interesting" book available to everyone.

Once the book comes from the publisher, definitely before Christmas, it will cost $25 — a delightful Christmas gift!

Visit
Mane-Wing Studio
RR2, Ingleside, Ontario
LIBBY PETERSON
Phone 537-2685
Painting, Pottery and Sculpture
Open year-round by appointment only

FAMILY STYLE ENTERTAINMENT
Winchester
ST. LAWRENCE ST., WINCHESTER
One complete show each evening at 7:30pm

Wed., Nov. 21 — Thurs., Nov. 22
FLASHPOINT (A.A.)
Starring Kris Kristofferson, Treat Williams and Rip Torn. Border cops, CIA and the FBI tangle over the findings of a partly buried jeep, a skeleton and a rifle. Could this be one of J.F. Kennedy's assassins?
Warning: Coarse Language

Fri., Nov. 23 — Sat., Nov. 24
SHEENA (P.G.)
Starring Tanya Roberts, Ted Wass and Donovan Scott. A female Tarzan movie with fine animal and jungle scenes.

Mon., Nov. 26 — Tues., Nov. 27
Wed., Nov. 28 — Thurs., Nov. 29
UNTIL SEPTEMBER (A.A.)
Starring Karen Allen and Thierry Lhermitte. When two people are having so much fun together it's too bad they should fall in love.

Kemptville art sale to aid historic library

KEMPTVILLE — Paintings and sculpture created by members of the Kemptville and District Arts Association will be on sale at a unique art auction Dec. 1.

The Kemptville Public Library Board is sponsoring the auction, in aid of the town's heritage "Carnegie Library".

Approximately 100 works of art will be on display prior to the sale, which begins at 1pm Sat., Dec. 1 at the Colony Square Plaza. There will be an invitation preview party Friday evening and the public is invited to examine the offerings Saturday morning. Closed bids will be accepted.

Bill Jones, a well known Kemptville painter, will be the auctioneer. According to Library Board chairman Bill Maslen, the auction will be a major event in the board's current campaign to raise funds to help expand library services for the town's growing population.

The Kemptville Public Library was built in 1912 with a $3,000 grant from the Carnegie Foundation. It is one of only three such heritage libraries left in this part of Ontario.

The Kemptville and District Arts Association was founded in 1977 by Bill Jones and Kay Sowten. Both are painters who wished to encourage and develop local artistic talent for the benefit of the community.

Professional artists including Brenda Carter of Merrickville, Bruce Heggteveit of Ottawa and Millicent Harrison of Kemptville conducted classes under their leadership.

The presence of a viable and active arts group in Kemptville made it possible for regular classes to be held locally with teachers from the art department at Brockville's St. Lawrence College. These classes are currently being held Wednesdays in the Masonic Temple with Susan Hamilton as instructor.

Walter Baker fund stands at $29,585

OTTAWA — The Walter Baker Memorial Scholarship Fund committee recently announced it has collected a total of $29,585 in donations to date.

These contributions have been paid to Carleton University in memory of the late Nepean-Carleton MP who died Nov. 13, 1983.

The committee, consisting of E.L. Gladu, Q.C., chairman; the Hon. R.A. Bell, P.C., Q.C., LL.D.; and Don Richardson, believes there are other friends of the late MP who intended to contribute but have so far overlooked doing so. The fund will be closed out by Dec. 15, 1984 and the final amount of the capital of the scholarship then established.

Anyone wishing to contribute may send a cheque payable to Carleton University (Walter Baker Scholarship) to E.L. Gladu, Q.C., Suite 500, Sparks St., Ottawa, K1P 5B4.

Here comes Santa Claus!



Parade starts at the Ontario Hydro yard 1pm

Kids: Santa will be at the Royal Bank from 2-3:30pm.

Candy canes will be given out at the main corner after the parade, courtesy of the Royal Canadian Legion, Winchester Branch.

Winchester Santa Claus Parade
Saturday, Dec. 1st

Note: New Parade Route this year.

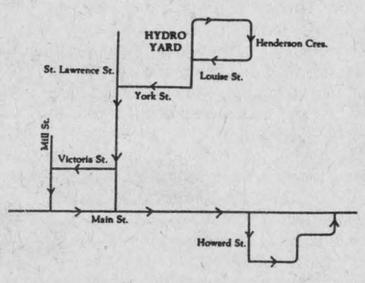

TO CONFIRM FLOATS CALL:
PHIL SNYDER 774-2290
BILL APPLEBY 774-2527

Free Bowling Tournament

at Sutton's Bowling Lanes, Winchester
Santa Claus Parade Day
SATURDAY, DEC. 1, 1984

Sponsored by Merchants and Winchester Chamber of Commerce

Fill in sponsor sheet with your name (birth date and age) with 5 friends (birth dates and ages) and take to your sponsor.
Note: *Oldest player decides group.*
5 groups: Up to 9, 12, 15, 18 and over 18.



SPONSOR			
	NAME FIRST/LAST	BIRTH: M/D/Y	AGE
1.			
2.			
3.			
4.			
5.			
6.			

Prizes/Trophies:
- Highest team score for each age group presented to sponsor.
- Highest individual score presented to bowler for each age group.

MERCHANT SPONSOR: Deliver sponsor sheet to Sutton's by Nov. 26 with $12 fee ($2x6) for initial bowling schedule. Final registration Nov. 30, 1984.

Sponsors and bowlers see Winchester Press, Wed., Nov. 28 for initial bowling schedule.

Registration after Nov. 26 will be added to the end of the initial bowling schedule.

Winchester woman ninety years young

WINCHESTER — When Mary Elizabeth Suffel was 20 years old, she was sure she would not live to celebrate more than another 20 birthdays.

She was so sure, in fact, that she took out a 20-year life insurance policy so that her mother would have something when she was gone. She wasn't sick. It was just that unexplainable morbid pessimism of the young.

She laughs about that pessimism now. What else can you do when you realize that your life insurance policy expired 50 years ago?

Mary Suffel, a former Sunday School teacher, choir leader and longtime resident of Winchester, will celebrate her 90th birthday today with all the vigor and keenness of a woman aiming for a centennial celebration.

Sitting in her room at Dundas Manor where she has lived for the last three years, she pointed proudly to a pile of congratulatory letters, certificates and plaques from MPP Noble Villeneuve and the province and Governor-General Jeanne Sauve.

"You'd think I was somebody, wouldn't you," she said. "I was surprised. I didn't know they gave these plaques out. I'm very proud of it."

With no answer to the secret of long life — "I never thought I'd live to be 90. I never dreamed of it when I was younger" — Suffel said her only philosophy in life has been to "live one day at a time".

"I've a lot to be thankful for," she said. "I've a lot of very wonderful friends and I've not a pain or an ache. And I'm glad I'm all right in the brain. I'm not that bright but I'm the same as I always was."

Born in Mountain Township in 1894, the only child of James and Rachel Robinson, she came to Winchester at the age of 14 when her father died.

She worked part-time at the M.F. Beach Company, a local lumber business, and later married Andrew Suffel, now deceased.

Suffel became well known to area children through her church work, particularly as a choir leader and Sunday School teacher.

Her own childhood memories include the plank sidewalks and dirt roads of Winchester and the horse and buggies that were the transportation of the day.

"One thing I really remember is coming down to Winchester when I was eight to see Santa Claus at Sweet's Store. Yes sir, that was something. We came down in a horse and cutter and all the children got a big bag of candy."

These days, she spends her days talking with her friends and indulging her passion of playing cards. "I'm content," she said. "You make a lot of changes over the years and there are always things you could have improved, but I have a lot to be thankful for."



Mary Elizabeth Suffel celebrates her 90th birthday today (Wednesday) with a philosophy of life that calls for living "one day at a time". A resident at Dundas Manor, the longtime Winchester resident received a congratulatory plaque from the province (above) and a letter from Governor-General Jeanne Sauve congratulating her on her birthday.
Press Photo—Riley

Seniors plan gala Christmas party

WINCHESTER — Plans for the Golden Years Society's Christmas party Dec. 6 are under way, with tickets on sale until Nov. 22.

The society set up a committee to handle decorations and prizes at its monthly meeting Nov. 15 at the Lions Hall. Sixty-three members attended the meeting, and honored five birthdays and two anniversaries.

Members welcomed Mr. and Mrs. Lloyd Merkley to the club.

Myrtle Derby was honored on her 90th birthday with a plaque and life membership.

Club President Willis Robinson opened the meeting with a reading from the Bible and also a poem from his favorite book of "Lines to Live By".

The club will donate $2,000 to the Lions Club for the convenience of using the hall. Liability insurance has been taken out for the protection of members and guests.

Upcoming events of interest to members include a party at 8pm Nov. 22 at the Lions Hall hosted by the Hi Shi Nigh band and a bus trip to St. Laurent Shopping Centre for shopping Nov. 27. The bus leaves the Lions Hall at 9am.

The club's December meeting will be held at 1:30pm Dec. 13. Officers and directors will be installed, followed by a short meeting with tea and cookies.

The November meeting featured a relaxing tour of Spain through a slide presentation by a representative of Algonquin travel service. Readings were given by Olive Hutchinson and Hazel Merkley.

A potluck lunch was served, and members enjoyed music from their own band, accompanied by guest Raymond Emmell.

Features:
- Furniture
- Brass
- Soap
- Jewellery
- Linens
- Sideboards
- Wooden towel racks
- Lampshades
- Baskets
- Crocks
- Country accents
- Rocking chairs
- Old dishes, etc.

Hawley's Corners
Crafts, Curios, Antiques



Special Selection of Christmas Decorations

Store Hours: Wed. thru Sun., Noon to 5pm

8177 Victoria St., Metcalfe, Ont. 821-1332

Creosote buildup responsible for chimney blaze

WINCHESTER — Creosote buildup is being blamed for a small chimney fire at the home of Betty Benjamin, RR4 Winchester, Sunday evening.

The Benjamins called Winchester firefighters at about 4:20pm Sunday to extinguish the fire. There was no damage, and no one was injured.

"It was really hot there for a while, I guess," said Deputy Fire Chief Bruce Kerr. "They were very fortunate."

Eight firemen responded to the call while "more waited at the hall in case they were needed," Kerr said. They remained at the scene about 20 minutes.

The fire was confined to the chimney of the Benjamins' kitchen stove.

North Dundas notebook: Last fling of summer

by Caren Wu, and Danielle Gryspeerdt

MAPLE RIDGE — Summer was revisited last Friday night as the Ski Club hosted the first "Reach the Beach" dance at the school. Students and friends came complete with Hawaiian shirts, sunglasses, grass skirts and as close to nothing as possible. Some barefooted it to the beat of "Good Vibrations" in what was the third successful dance of the year.

Sally, the great North Dundas chocolate bar campaign is now over. The committee managed to reap in a sizeable profit which will go towards school organizations and activities. Not without the usual hassles, all deadbeats are being hunted down.

This year's Reach For The Top team is gearing up for their first game on Nov. 21. In preparation, there was a staff-student challenge in which Mr. Graham, Mr. Green, Mr. Groves and Mr. King (affectionately knowns as the 3G's and the King) competed against our student team. When the dust had settled, the teachers had won by a narrow margin — continuing the legacy.

The aspiring Grade 13s spent a day at Queens getting to know the feel of a larger institution. They were subject to a humbling experience as they were nicknamed the sub-froshes by resident students there, but overall it was an informative visit.

Last Tuesday, many students from the North Dundas senior band tried out for the Tri-County Youth Band and made it. Credit goes to these students and Mr. St. Louis for their fine performances.

Noble Villeneuve reports

200 agricultural jobs for youth

This year, the Ontario Ministry of Agriculture and Food's Winter Experience program has some new features that will help unemployed youth get jobs in our important agri-food industry. More than 200 positions, open to young people between the ages of 16 and 24, will run from 16 to 24 weeks and pay $4 an hour.

The new Winter Agricrew program has 67 positions available. It gives farmers a choice of hiring workcrews of two or four for up to five days, according to what is needed.

Another new project offers 13 jobs as Consumer Information Officers. These positions are for food management graduates, who will provide consumer information to schools, churches and seniors in our larger communities.

Two other programs have been extended. The first, for agricultural trainees, offers 100 positions caring for livestock, repairing machinery and general farm duties. Farmers will contribute $2 an hour towards the wages.

The second, for agricultural projects assistants, involves 25 positions at agricultural colleges, the agricultural museum and horticultural research stations.

The Ontario Legislature reconvened on Oct. 9. My colleagues and I have resumed the round of committee work and duties in the House: consequently, I am spending more time at Queen's Park. I must be present in House on Tuesdays and Thursdays each week, and of course, whenever we anticipate a vote.

I was very pleased to represent Ms. Susan Fish, Minister of Citizenship and Culture, at the unveiling of the plaque marking the St. Lawrence Seaway's 25th anniversary. The ceremony took place in Iroquois.

At the recent Availability Day in Ottawa, the members of the Eastern Ontario caucus were able to hear from many concerned citizens about the regions' diverse problems. We met with executive members of the South Nation River Conservation Authority to discuss their future plans. A delegation from Lancaster raised longterm aspects of the proposed bypass and CNR right-of-way through the town.

In addition, funding issues for sewage and water projects for the Purcell subdivision were presented by the Charlottenburgh delegation. I would like to thank everyone who participated for an open and productive session.

Finally, I very much enjoyed the RCMP Musical Ride that was performed on 4-H Day at the Ottawa Winter Fair which I attended with Minister of Agriculture and Food Dennis Timbrell. The high quality of the calves that were being judged was especially apparent this year.

James Purcell Funeral Home
Spencerville
658-3123

Edie's
House of Fashion
Known for FASHIONS.
'Round the clock wear'
Sizes 3 to 26½
Morrisburg Shopping Centre
Telephone 543-2561

Pickin's-a-Plenty!

TRUCKS

85-16A, 1983 F150 Custom, 8, auto.
P-541A, 1982 F100 Explorer, 6, auto.
84-415A, 1982 Courier, 4, 5-sp.
84-170A, 1981 F100 Custom, 6, 3-sp.
84-357A, 1981 F100 Custom, 6, 4-sp.
84-347A, 1981 F150 Custom, 6, 4-sp., O/D
84-191A, 1981 F100 Custom, 6, 4-sp.
85-50A, 1981 F100 Explorer, 6, 4-sp., O/D
84-474A, 1980 F150 Custom, 8, 4-sp.
CN64, 1979 F150 4x4 Super Cab, Custom, 8, auto.
85-21A, 1979 F100 Custom, 8, auto.
84-457A, 1978 F100 Custom, 6, 3-sp.
P458AZ, 1951 Ford Flareside Custom, auto.
CN63, 1935 Ford 1-ton, cab and chassis with box, 4-sp.

CARS

84-416A, Monte Carlo, 1983, mint
P-543, 1982 Mercy Lynx wagon deluxe
84-277A, 1982 Escort, 2-door
85-77A, 1982 Mustang GT, T-bar
84-242A, 1981 Chev Mailbu wagon, air
85-34A, 1981 Crown Victorian, loaded
85-9A, 1981 Chrysler Newport, very clean
84-462A, 1981 Plymouth Reliant, 2-door
84-326A, 1980 Oldsmobile Cutlass, 4-door
84-100B, 1979 Chevrolet Caprice Classic
84-340A, 1979 Plymouth Caravelle Deluxe
P-476A, 1979 Fairmont Station-wagon
84-418A, 1979 T-Bird, 1 owner car
CN-62B, 1975 Ford Fiesta, 4-sp.

on both used cars and trucks

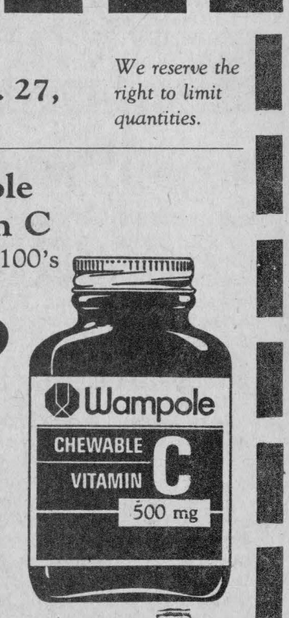

Stop in and pick one today!

We'll give you the shirt off our back.

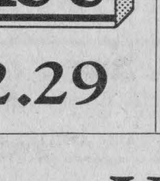

Petric Ford
Hwy. 31, Vernon
821-1252
Open daily until 9pm, Saturday until 5pm



Aid to the starving

Jo Saunders of Chesterville waged a single-handed campaign to help drought victims in southern Africa as an Oxfam volunteer, canvassing in Chesterville, Winchester and Williamsburg last week.
Press Photo—Must

Dr. Dawes presents music trivia

WINCHESTER — "Wear a poppy or pay a fine" was roll call for members of the Winchester Women's Institute at their November meeting at the Lions Hall.

Forty-three members attended the Nov. 13 meeting and only $2.75 in 25-cent fines was collected.

Members decided to invite the residents of the Winchester group home to their December potluck supper and to give each guest a gift.

In response to a letter from local Brownies, Guides and Pathfinders, the Institute voted to give $100 to assist these groups in a trip to Maple Leaf Gardens in Toronto for their 75th anniversary celebrations.

Mrs. Merkley also welcomed Dr. Raymond Dawes, who entertained members with a musical trivia quiz. A question on Michael Jackson stumped everyone.

A second guest was District President Ruth Alguire of Williamsburg, who gave a talk on the Peace Garden located on the Manitoba-North Dakota border. Lack of time prevented members from viewing the accompanying slide presentation, but Mrs. Alguire promised to return at a later date.

Both Mrs. Alguire and Dr. Dawes were thanked and presented with gifts by Annie Gibson.

Save at Seaway

Sale ends Tuesday, Nov. 27, 1984.

We reserve the right to limit quantities.



Otrivin Spray
20 ml
1.99

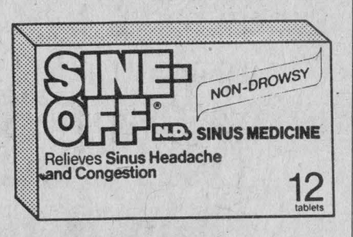

Sine-Off Non-Drowsy
12's
1.49



Super One-A-Day
60's + 20 BONUS
2.99

Wampole Vitamin C
Chewable, 100's
500 mg
3.49



Topol
100 ml
3.99



Contac•C
10's
2.29



Efferdent
84's + 12 BONUS
2.99



Bradosol Lozenges
20's, All Flavors
1.49

SEAWAY VALLEY PHARMACY

Seaway Valley Pharmacy

"United to save you money"

St. Lawrence St., Winchester, 774-2633



Generous donor

Gordon W. Cowell of Winchester was honored at last Wednesday's blood donor clinic with their certificate recognizing his 35 donations. The certificate, from the Canadian Red Cross Society, was presented by Lilias Lancaster of the Winchester District Memorial Hospital Auxiliary. Press Photo—Must



Evening serenade

Allen Hume, known locally as the Singing Lineman, was joined for a duet by Rev. Thijs Theijsmeijer at a concert at Knox Presbyterian Church, Iroquois, Sunday evening. Hume recently released a recording of his own compositions.

District lung association far from $45,000 target

CORNWALL — The Eastern Counties Lung Association is hoping residents of SD&G, Prescott and Russell counties will give their work a stamp of approval through donations to its annual Christmas Seals Campaign.

Organizers have set a fund-raising target of $45,000 for the five counties, $4,000 more than raised last year. The Ontario Lung Association is hoping to raise $3.5 million across the province.

Since the Christmas Seals Campaign was launched Oct. 31, the Eastern Counties Lung Association has received more than $20,000 in donations.

But Margaret Alexander, the association's executive director, says the campaign still has a long way to go in reaching the fund-raising potential of the region.

"Last year's amount, $41,000, is not really a whole lot for five counties," said Alexander. "The number of contributors is not increasing. The donations are. We would like to increase the number of contributors."

The $20,000 raised this year, she added, has come from an initial mailing of Christmas Seals to 7,500 past contributors. Another batch was mailed Friday to the general public.

Although the campaign is the major source of funds for the Eastern Counties Lung Association, Alexander said she doubts the association will try the hardline approach of having someone phone non-contributors and making a sales pitch.

"I don't think we will go that far," said Alexander. "We'll just keep trying to get the message across. Usually when people don't contribute, it's just lack of thought. They put the Christmas Seals away somewhere and they simply forget."

Money raised in the campaign is used for research and educational programs in the area.

"Each year there is an increasing demand for our health education programs, and the success of the Christmas Seals Campaign is crucial to our ability to serve the community," said the campaign's honorary chairman, Allan Vance.

Vance, a retired administrator and the campaign's chairman for the last three years, added that it is the money generated by this campaign that allows the association to expand its anti-smoking programs, lung disease education and school programs.

"Our community programs are our strength," he said, "and we are committed to meeting the needs of the community."

One in every five Canadians has a chronic respiratory problem. Emphysema and chronic bronchitis affects more than 1½ million people.

The Christmas Seals Campaign held annually, ends Jan. 31.

Osgoode holds TOCC raffle

OSGOODE — The Township of Osgoode Care Centre fund is sure to reap bountiful profits from a raffle made possible by generous donations by local people.

The project is being directed by Osgoode unit of the Care Centre Auxiliary and tickets on sale.

The first ticket picked from the drum at Osgoode Winter Carnival on Sat., Jan. 26 will take home a dressed pig (approximately 125 lbs.); the next lucky winner will receive a dressed Reserved Champion lamb (approximately 62 lbs.), while both third and fourth winners will each pick up 18 lb. turkeys.

The Care Centre Board has extended a sincere expression of appreciation to those who made such kind and generous donations. Earl Quinn and Son for the dressed pig; Pyper Sand and Gravel for the dressed lamb; H&B Foodliner (Osgoode) and Johnson Controls Ltd. (Ottawa) for the turkeys.

Burnice E. Wood

Burnice E. Wood, a retired Chesterville area farmer, died at Winchester District Memorial Hospital Nov. 8 following a lengthy illness. He was in his 81st year. A lifelong resident of the district he was a son of the late Mr. and Mrs. Kenneth Wood. At Williamsburg in 1926 he married Thora Jessie Robinson who survives.

In addition to his widow the late Mr. Wood is survived by two daughters and five sons: Marjorie (Mrs. Garnet Barkley), Kingston; Linda (Mrs. Terry Helmer), Chesterville; Bert, Chesterville; Don, Kingston; Earl, Morrisburg; Gary, Whitby, and Paul, Chesterville. Also surviving are two sisters: Velma (Mrs. William Farrell, Smiths Falls and Lola (Mrs. Lorne Marcellus), Chesterville; 19 grandchildren and 13 great grandchildren.

He was predeceased by daughter Evelyn; sister Madeline and brother Gerald.

The funeral service at Vice and Craig Funeral Home Inc., Chesterville was conducted by Rev. Ed Wiley at 2pm Nov. 10.

Pallbearers, all grandsons, were Ken Wood, Steven Helmer, Robert Wood, Rodney Helmer, Kevin Wood and Russell Wood.

Interment was at Maple Ridge Cemetery.

Rec board wants input

WINCHESTER — Winchester Recreation Board is urging concerned parents to present their recommendations on the future of equipment and programs for the village's east end park.

In other business at its Nov. 7 meeting, the board decided to abolish the $100 ice rental user fee for the 1984 season.

A motion was also passed requesting village council to deposit all present and future lot levy funds received for recreation into an emergency capital reserve fund. The emergency capital reserve fund, intended for major repairs, could also be supplied by a percentage deposited from all future recreation budgets.

Village council was requested to pay any monies received from other municipalities to subsidize minor sports directly into the individual sports associations.

The Winter Carnival Organization is scheduled to meet Nov. 21. Rec board members are hoping the carnival will raise enough money to purchase a dehumidifier for the arena.

ON LUCK Dining Lounge
Canadian and Chinese Cuisine
On Highway 31 between Rideau Road and Regional Road 8
Telephone 822-0245
Sun. - Wed., 3pm-12; Thurs., 3pm-2am; Fri. & Sat., 3pm-3am
TAKE-OUT ORDERS
Special Szechuan Chinese Cooking
Takeout Orders Over $30.00 FREE Chicken Fried Rice
● Complete Catering Service ●

MRS. USED TV
Buy, trade, repair, sell used TVs.
$30 and up.
ONE-YEAR WARRANTY
HIGHWAY 31
GLOUCESTER, SOUTH
½ mile south of Rideau Rd.
822-0580-1

POLICE VILLAGE OF WILLIAMSBURG
TENDER FOR SNOW REMOVAL
Sealed tenders will be accepted by the undersigned up to 4:30 p.m., November 22nd, 1984, at the Municipal Building, Williamsburg, Ontario, weekdays, between the hours of 9:00 a.m. and 4:30 p.m., for Snow Removal for the 1984-85 Season.
Please quote hourly rate for trucks and loader; also quote price on limited sanding for sidewalks, when necessary.
Tenders will be let on November 22nd, 1984, at 7:00 p.m. at the Municipal Building.
Lowest tender not necessarily accepted.
DONNA McINTOSH, Sec'y.
Police Village of Williamsburg
46c

Save a bundle
and have a real good time
Book your
CHRISTMAS PARTY now
For parties up to 75 people call now: 821-1385, 821-9915
The hall is FREE
Taurus Dining Lounge
at Metcalfe Corner

Help your HEART FUND

S.D. & G.
Tel.: (613) 989-3113
S.D.&G. AUTO BODY
R.R. 1,
South Mountain, Ont.
K0E 1W0
Glen Nelson

DOMCO
SUNDAY
Armstrong so nice to come home to
Christmas Carpet Sale
SUNDAY, NOV. 25
OPEN 10:00AM TO 5:00PM
"We pay the tax."
(7% DISCOUNT FOR THOSE EXEMPT.)
Rubber back carpet from $4.95 sq. yd. ($5.92 sq. m)
Jute back carpet from $10.95 sq. yd. ($13.10 sq. m)
Commercial jute back carpet from $7.45 sq. yd. ($8.91 sq. m)
No-wax vinyl flooring from $5.48 sq. yd. ($6.55 sq. m)
No-wax tile by Armstrong and Amtico
Discount Carpet Sales
421 Fourth St. W., Cornwall 938-0735
Free estimates. Refreshments
Free Delivery within city limits. Installation available.
VISA MasterCard
NOVEMBER 25

Don't be caught short!
Ladies' full length Inuvik parka with shell from $199
AVAILABLE:
- Latest fashion colors
- Ladies' regular full length
- Ladies' extra long (below knee) length
- Men's full length parka
See us at:
Metcalfe Christmas Craft Show And Sale
Metcalfe Community Centre
Nov. 24 and 25
and
Greely Craft Fair
Greely Community Centre
Nov. 24
OR CALL
Robin Bierworth 774-2119
Leave message if no one is in.

VISIT OUR SHOWROOM
Look over our stock of Woodstoves!
Over 40 models in the showroom by top name manufacturers such as: Elmira, Napoleon, Odette, Olson & Oldtimer
New & Used
HUSQVARNA
Chainsaws & Woodsplitters
ALL MODELS IN STOCK
Special - 11 ton woodsplitter (complete unit)
NEW
"Designer Blocks"
To build your own fireproof wall!
Check our Clear-out Specials on Woodstoves
(Selected Models)
From $275.00
BE PREPARED
Start the season off right with an ALLIS-CHALMERS
Walk behind or Tractor mounted Snowblowers
In Stock Now!
We carry accessories
Everything from Tea Kettles to T-Shirts
The Stove Store
MEL SHANNON
CENTRE STREET
658-3101
SPENCERVILLE



Snowmobilers dig in

Members of Cedarhill Snowmobile Club sponsored a pre-season dance at Metcalfe Community Centre last Saturday evening and, during a break in the action, gave the Township of Osgoode Care Centre fund-raising drive an encouraging boost. In accompanying photo fund-raising co-ordinator Jim Rowan (right) is shown accepting the generous donation from club president Clifford Murray.

Metcalfe Lions plan 25th charter night

METCALFE — Sat., Jan. 26 will be a banner day for members of Metcalfe and District Lions Club when the club marks 25 years of unselfish and dedicated service to the community.

The club was chartered in January, 1960, with President Phil Kelly at the helm. Since that time, the efforts of members have paid large dividends to not only Metcalfe, but the entire district.

"We Serve" is the organization's proud slogan and members honor that code at all times. On Charter Night, a quarter centry ago, there were 36 members inducted into the new group sponsored by neighboring Russell Lions Club. When the silver anniversary cake is cut in January, seven of those members will be on hand to assist with the joyous task. The seven, all past presidents, are Bill Porteous, Archie Sayant, Harold Cowan, Stan Hicks, Gordon Boland, Gerald Mullins and Joe Rowan.

The club now boasts a membership of 51, many associated with the various working units for more than 10 years.

Gordon Scrivens is the busy president drafting plans for the very special anniversary dinner-dance and he will be working closely with the seven Charter Members as the program develops.

Executive of the club include Anton Bekkers, first vice-president; Hank Hansen, second vice-president; Ron Isaac, third vice-president; Graeme Hardy, secretary; Howard James, treasurer; Ron Denison, Lyle Wade, Ron Campbell, Ted Speck, directors; Bob Rowan, bulletin editor; Art Smith, Tail Twister; and Harold Cowan, Lion Tamer.

The gala celebration will be staged at Metcalfe Community Centre and all past members will be accorded top priority on the invitation list.

Either a past or present member of Lions International executive will be guest speaker for the occasion and Zone Chairman Gordon Schoenher (a Metcalfe Club member) reports a unique 25th anniversary pin is being struck for the occasion.

Committee members are taking a very close look at the invitation list fully aware that the rigid capacity figure at the centre must be carefully observed.

The club is proud to have sponsored three highly successful area clubs (Winchester, Gloucester and Osgoode) and it is anticipated all clubs in the Zone will be eager to participate.



Metcalfe Lions donate $1,000

Winchester District Memorial Hospital administrator Bert Stel gave Metcalfe and District Lions Club members an enlightening report of the local hospital's improvement program at last week's regular club meeting. Mr. Stel was introduced by Bill Porteous and thanked by Joe Rowan. The club, which has always responded enthusiastically to all hospital endeavors, had a $1,000 cheque waiting for Mr. Stel who is pictured (right) accepting the donation from club president Gord Scrivens.

Press Photo—Rowan

TOCC fund nears $500,000

METCALFE — The Township of Osgoode Care Centre building fund continues to grow and, according to fundraising co-ordinator Jim Rowan, is nearing the half-million mark.

Contrary to rumors that the project might be losing momentum because initial tenders were too high, the drive is very much alive and extremely active.

"Some modifications have been made to original blueprints," said board chairman Sue Knippel, "and we'll be calling for tenders again in the very near future."

In the meantime, reports Rowan, the canvass for funds continues its relentless pace with generous donations being thankfully accepted daily. "The people of Osgoode Township and surrounding municipalities have responded, and continue to respond, with very welcome generosity," he said, "and this support and encouragement is deeply appreciated."

The committee reports many former area residents have been sending along generous donations and it is anticipated many more, who once called Osgoode home, will be making contributions.

"You can help us reach our goal," said Rowan, "by encouraging relatives and friends to send donations, no matter how small or how large, as soon as possible."

Cheques, the board notes, should be made payable to Township of Osgoode Care Centre Fund and sent to treasurer Dorothy Rodney, RR2 Edwards, Ont., K0A 1V0. The drive for funds is a registered charity and consequently donors contributing in excess of $5 will receive official receipts for income tax purposes.

The committee reminds donors that contributions during December can be claimed on this year's tax return.

Construction is expected to begin in early spring.

Carleton Cancer Society surpasses $825,000 goal

OTTAWA — Over 200 volunteers were on hand to celebrate the Carleton District Canadian Cancer Society's 10th anniversary at the Talisman Hotel in Ottawa recently.

The collective efforts of over 9,500 volunteers were praised for a fundraising campaign that surpassed their $825,000 goal.

The highest per-capita donations in the Ottawa-Carleton region were collected by the Rideau-Osgoode unit.

Special guest Max Keeping, CJOH news director, urged the volunteers to keep caring. He praised the care given to patients and their families and described "care" and "love" as four-letter words essential in large cities as well as small towns.

The day-long meeting included unit annual meetings, education and patient services workshops, a luncheon and a choir recital.

The Rideau-Osgoode unit elected Dorothy Bickerton to succeed Jan Sterling as president. Wendy Wickers became Education Chairperson and Ann Yarnell, Campaign Chairperson for Rideau Township. Jan Sterling takes over public information.

For further information about the Canadian Cancer Society or the services provided in Rideau and Osgoode Townships, call Gloria-Jean Proulx at 692-3567 or Judy Dalgleish at 821-1626.

Drain grant extension sought

METCALFE — Just when everyone thought the dredging of the South Castor municipal drain channel was just about complete, Osgoode Township council learned last week that some of the clean up work has been postponed until next spring due to wet weather this fall.

In order to secure funding for next year's drainage work, council approved a resolution Tues., Nov. 6 seeking an extension for the South Castor drain grant application from the Drainage Petition Review Committee.

The $2.37 million federal-provincial Eastern Ontario Subsidiary Agreement grant awarded the $3.4 million drainage project last year was due to expire this fall, when the work was originaly expected to be completed.

Acceptance of the council application would see the funding extended to Aug. 31, 1985.

Township mayor Al Bouwers said the finishing touches would have been done this year if it wasn't for the cold and wet conditions which have made the clay unworkable.

"The clay evacuated from the South Castor channel is too mucky and gummy to spread right now," said Bouwers. "The contractors feel a good winter's frost will break up the clay, and dry it out.

"With good weather next spring, the levelling should be completed by April or May," he added.

The South Castor municipal drain was first initiated eight years ago, in October, 1976, with a petition to Osgoode council from 25 property owners in Osgoode and Mountain townships.

The completed drain is intended to reduce flooding and improve drainage in the southern part of Osgoode Township as well as in parts of neighboring townships of Mountain, South Gower and Winchester.

In other drainage news, council passed a resolution giving the engineer an extension to Dec. 1 to file his report on the Hall municipal drain.

Council also passed a resolution saying it has no objection to Russell Township carrying out maintenance on the Cheney municipal drain.

The drain is on the border of Osgoode and Russell townships.

Council also approved a tile drain debenture bylaw.

Clerk Wayne Robinson reported the township still hasn't received any additional provincial drainage funds, apart from its original allocation, for four outstanding drainage applications.

Osgoode requested additional funds, which need approval from the Ontario agriculture minister, two months ago.

The township's 1984 allocation for tile drainage loans amounted to $207,000.

SHEPPARD AND ASSOCIATES

COMPLETE ACCOUNTING AND TAX SERVICES

MOUNTAIN, ONT.

989-2575

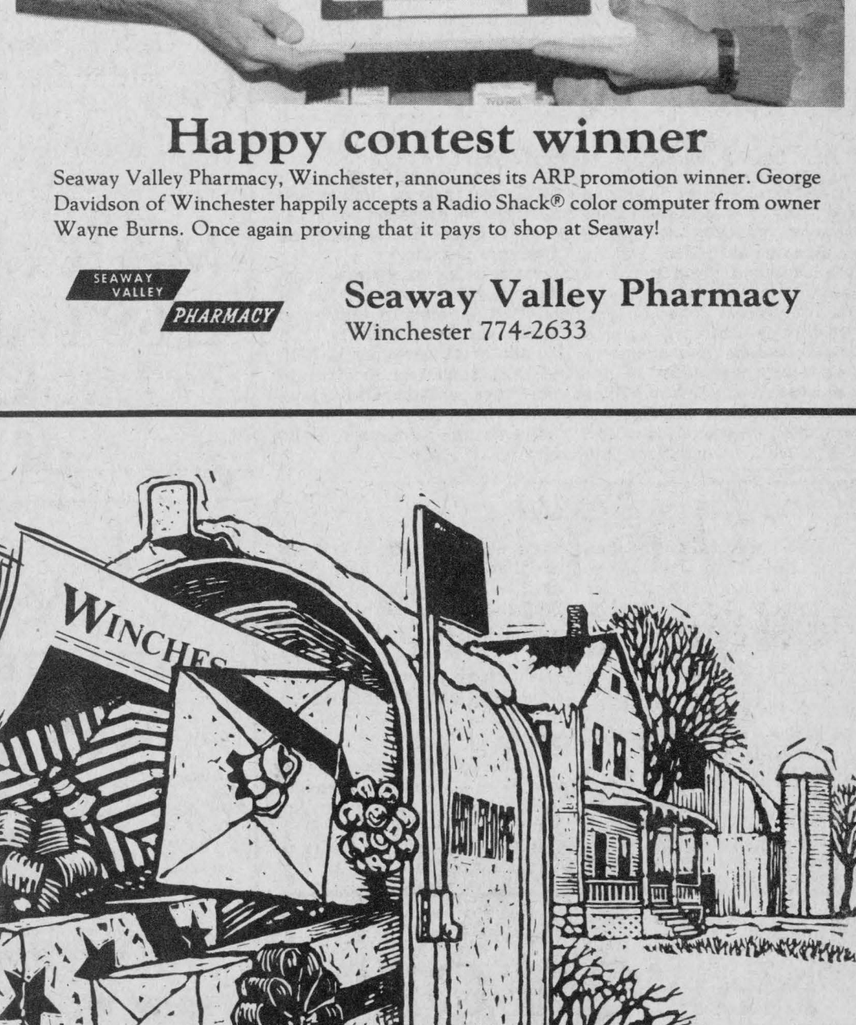

Happy contest winner

Seaway Valley Pharmacy, Winchester, announces its ARP promotion winner. George Davidson of Winchester happily accepts a Radio Shack® color computer from owner Wayne Burns. Once again proving that it pays to shop at Seaway!

SEAWAY VALLEY PHARMACY

Seaway Valley Pharmacy
Winchester 774-2633



Effective Immediately

SPECIAL

Complete cooling system pressure checked, flushed, replace thermostat and gasket plus new antifreeze.

ALL FOR $29.95 plus tax

All cars and light duty trucks.

25% DISCOUNT on all new heaters and radiator cores.

RED'S Radiator & Autobody Repair

448-2948

BERRYS Pet Food

Good until Nov. 24, 1984

Miss Mew CAT FOOD Limit 24 Cans 29¢ 170g/6 oz. can

Purina DOG CHOW Limit 2 Bags $8.49 8 kg

South Mountain Main Street 989-2880

Winchester Caleb St. (beside United Church) 774-2522

You can say

merry, merry, Christmas

52 times a year

with a Winchester Press gift subscription

Only $15.00 (within 40-mile radius)

A gift that's easy to give - and a pleasure to receive.

The district's most widely read community newspaper

WINCHESTER PRESS

St. Lawrence Street, Winchester
Telephone 774-2524

Ernst (Ernie) Anderson

Funeral services were held Thurs., Nov. 15 for Colborne transport driver Ernst A. Anderson. Mr. Anderson died suddenly Sun., Nov. 11 at Cobourg District General Hospital. He was 53.

Mr. Anderson was born Feb. 12, 1931 in Reeds Mills, a son of Alfons Anderson and Jenny Noren, who survives.

He is also survived by his wife Anette LeBlanc, daughter Janice and son Jason at home, brother George of Nepean and sisters Alice (Mrs. Dale McMillan) of Chesterville and Mary-Ann (Mrs. Jean Guy Boileau) of Nepean.

He was predeceased by one brother, Eric.

Funeral services were conducted by Rev. Lawrence Ehrhardt at Vice and Craig Funeral Home in Chesterville at 10am Thurs., Nov. 15.

Pallbearers were Curtis McMillan, Chris McMillan, Tim Boileau, Marty Boileau, Bill Andrews and Donald LeBlanc.

Interment was at Maple Ridge Cemetery.

Ada Ellen Barkley

Funeral services were held Sat., Nov. 10 for Ada Ellen Barkley, a lifelong resident of Williamsburg Township. Miss Barkley died Thurs., Nov. 8 at Winchester District Memorial Hospital. She was 97.

Miss Barkley was born Oct. 16, 1887 in Williamsburg Township, a daughter of Harmon H. Barkley and Martha McIntosh, both deceased.

She is survived by many nieces and nephews. She was predeceased by brothers Isaac and Henry Barkley and sisters Sarah McNairn, Mary Barkley, Emma Whitteker and Martha Whitteker.

Funeral services were conducted by Rev. Larry Ehrdhardt at Fairbairn Funeral Home in Morrisburg at 1:30pm Sat., Nov. 10.

Pallbearers were Arnold Barkley, Hubert Barkley, Doug Whitteker, and Ed Hanson.

Interment was at Old Union Cemetery, Williamsburg.

Leslie Colley

Funeral services were held Wed., Nov. 7 for retired teacher Leslie Colley of Dalmeny. Mr. Colley died suddenly Mon., Nov. 5 at his home. He was 64.

Mr. Colley was born March 8, 1920 in Fort William, Ont., a son of the late Harry Colley and Olga Colley of British Columbia, who survives.

He is also survived by his wife, Isabel Pharoah, sons Terry and Dalmeny, Gary of Gloucester and Raymond of Calgary, grandchildren Jason, Deborah and Shawn, brother Ron and sister Marjorie Robinson of White Rock, B.C.

Funeral services were conducted by Rev. J. Housen at Holy Trinity Anglican Church in Metcalfe at 11am Wed., Nov. 17.

Pallbearers were Clint Lewis, Frank Novak, Ray MacInnes, Ray Parmeter, Bill Grip, Ian Crerar and Jerry Orme.

Interment was at All Saints Anglican Cemetery, Greely.

Lloyd James Rolston

Lloyd James Rolston, 99 Charles St., Aylmer, Que., died in an Ottawa hospital on Sun., Nov. 11. He was 78.

Born in Metcalfe on June 12, 1906, he was a son of the late James L. and Ellen (Hurdman) Rolston.

He received his education in Metcalfe and Ottawa. Mr. Rolston was employed as a commercial traveller with John M. Garland for several years. He served in the RCAF during World War II. He farmed at Eardley, Que. (Hurdman Heights) from 1948 to 1974. He was a member of Eardley council and a trustee on the Aylmer School Board for several years.

Mr. Rolston was a member of King Solomon Lodge A.F. & A.M. No. 69 G.R.Q. of Aylmer, a member of the Agricultural Society of Quyon and an active member of the Advisory Board of Christ Church. He was an avid skier and enjoyed indoor bowling.

Mr. Rolston married the former Jean Brown of Aylmer.

He is survived by his wife; one daughter, Elisabeth; one granddaughter, Natalie; one nephew, Keith E. Rolston, Kemptville; four nieces, Mrs. Harold Boyd (Phyllis) and Mrs. David Fleck (Mary-Ellen), both of Ottawa, Mrs. Stuart Pearce (Eleanor), Burlington, Ont., and Mrs. Ward Stevens (Jane), Edmonton. He was predeceased by one brother, Ernest, and four sisters, Mrs. John Purvis (Edna), Mrs. Edward Harkness (Ella), Mrs. Harold Vail (Eva), and Mrs. Fred Cowan (Hilda).

The body was transferred from the Rolston Funeral Home, Kemptville, to rest at Christ Church (Anglican) Aylmer, where the funeral service was conducted on Wed., Nov. 14 at 11am. Rev. Fred Allen officiated, assisted by Archdeacon James Bovington. Interment followed in Bellevue Cemetery on the Aylmer Road.

Heron (Mac) Sorensen

Funeral services were conducted Wed., Nov. 14 for Heron (Mac) Sorensen of RR2 Chesterville. Mr. Sorensen died Mon., Nov. 12 at Winchester District Memorial Hospital. He was 72.

Mr. Sorensen was born Aug. 2, 1912 in Vejle, Denmark, a son of Soren Sorensen and Henrietta Nielson, both deceased.

He is survived by his wife Alice Nielsen, sons Eric and Ervin of Edmonton, daugthers Judy (Mrs. Richard Sauro) and Mary Ann McCoy of Ottawa, brother Kai Sorensen of Kingston and sister Yvonne Fisker of Denmark and seven grandchildren.

Funeral services were conducted by Pastor Jens Kjaer at St. Paul's Lutheran Church in Morrisburg at 2pm, Nov. 14.

Pallbearers were John H. Nielsen, Ernest Nielson, Frits Sorensen, Peter Sorensen, Glen Sorensen and Rupert Storms.

Cremation followed the service.

Edna Joyce Taylor

Funeral services were held Thurs., Nov. 15 for Edna Joyce Taylor of Osgoode. Mrs. Taylor died Mon., Nov. 12 in Ottawa Civic Hospital. She was 51.

Mrs. Taylor was born Dec. 25, 1932, a daughter of the late Herbert Mulligan and Alma Mulligan, who survives.

In 1956 she married Ross Taylor of Osgoode. She was active in church, community and political affairs.

Mrs. Taylor is survived by her husband Ross Taylor, daughters Myrna (Mrs. Steve Tennant) of Kars and Jill at home, and son Brent at home; sister Lois (Mrs. Charlie Mowat) of Manotick, and brother Earl Mulligan of Nepean.

Funeral services were conducted by Rev. C.G. Beckel at 2pm Nov. 15 from Tubman-Cummings Funeral Home in North Gower to St. James United Church, Osgoode.

Pallbearers were Neil Mulligan, Norman Mowat, Shawn Sinclair, Gordon Ambrose, Jes Petersen and Jack Magee.

Interment was at Union Cemetery, Prescott Road.

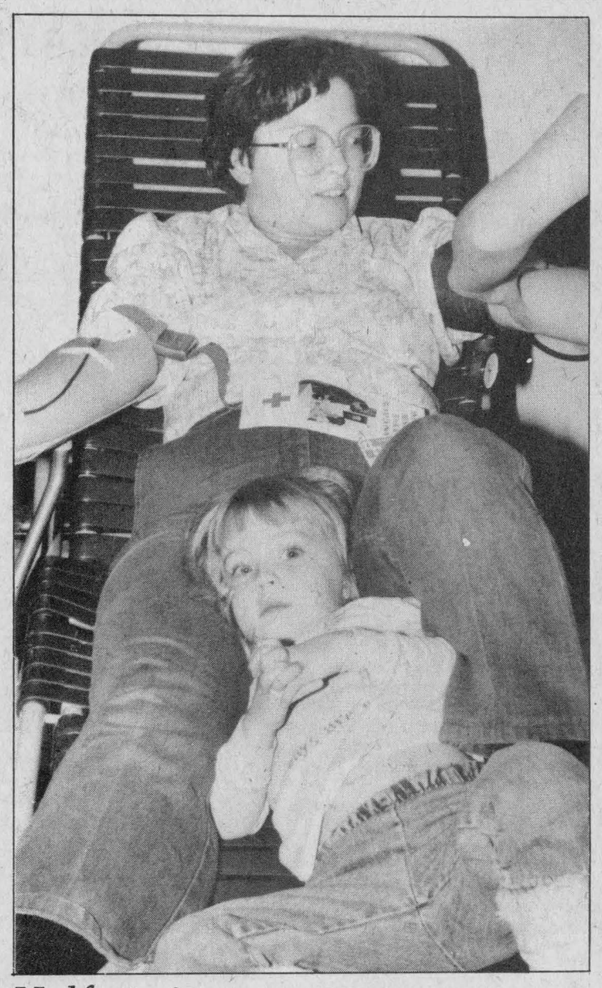

Half-pint?

Erin Tremblay, three, was on hand to lend moral support to her mother Elaine Tremblay of Chesterville at last Wednesday's blood donor clinic at Winchester District Memorial Hospital. The clinic collected 255 units of blood. The next is scheduled for Wed., Feb. 20, 1985.

Press Photo—Must

Winchester Print
A Division of 508371 Ontario Limited
Winchester 774-3186
Web and Commercial

Home Style Cooking
For the best in Chinese, Italian and Canadian cuisine try

MARY'S RESTAURANT
Winchester
TAKE-OUT ORDERS AVAILABLE
774-3733 — IF BUSY CALL 774-2001

GENERAL INSTRUMENT
SATELLITE TV SYSTEMS
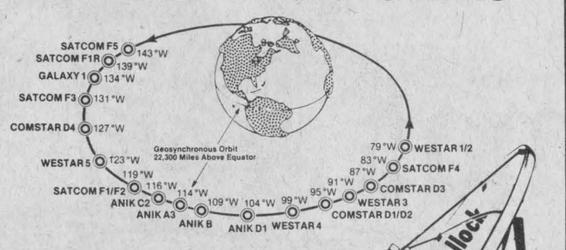

An exciting new world of home entertainment
- Picture-perfect reception
- Spun aluminum dish
- Stereo sound
- Electronic polarization
- Block downconversion (allows multi-receiver hook-ups to one dish)



$2,695
BLACK & POLLOCK
Satellite Systems Incorporated
Black's TV & Appliances
Williamsburg 535-2561
John Pollock
Winchester 774-3519

No "Off-Oil" Grants
AFTER MARCH 31, 1985
Last chance to convert!
Call us NOW
For complete details and estimates
on conversion TO ELECTRIC OR GAS
or complete furnace installation
Ray Joustra
Electrical Contractor
Osgoode, Ont.
826-2023
John Visser
Sheet Metal Contractor
Russell, Ont.
445-3441

METRO
COLONY SQUARE SHOPPING CENTRE, KEMPTVILLE
OPEN MONDAY TO FRIDAY 8-9 P.M., SATURDAY 8-6 P.M.
DON'T FORGET TO ENTER THE METRO MICROWAVE GIVEAWAY

ANY PURCHASE OF A BEATRICE ICE CREAM OR DAIRY PRODUCT ENTITLES YOU TO A BALLOTT. CONTEST CLOSES DEC. 15/84
BEATRICE FRUIT BOTTOM YOGURT SAVE 2/79¢ 175g
FRESH PORK LOINS RIBS PORTION 1.4 Kg AVG. 3.04/Kg ONLY 1.38/LB.
KELLOGGS CORN FLAKES 350g BOX SUPER SPECIAL 95¢
TIDE 6L BOX WHY PAY MORE? ONLY 3.39
BOUNCE 20's 1.89
SUPER SELECT CUCUMBERS CANADA NO. 1 80 SIZE PRODUCT OF MEXICO 2/69
ICEBERG LETTUCE CANADA NO. 1 PRODUCT OF CALIFORNIA 24 SIZE EACH 59¢
LOW PRICES ON YOUR BAKING NEEDS
CELEBRATION CAKE MIXES ASSORTED 250g 2/$1
TENDERFLAKE LARD 454g 89¢
EAGLE BRAND CONDENSED MILK 300ml SAVE 30¢ 1.89
VAC-O-NUT CHOPPED WALNUTS 200g SAVE 50¢ 1.49
CADBURY'S HOT CHOCOLATE 10 - 30g ENVELOPES 1.89
FRUIT CORNERS FRUIT ROLL-UPS 110g PKG 1.79
NOVEMBER FISH AND SEAFOOD MONTH
TODAY'S DISH IS FISH
FROZEN COOKED LOBSTER 8.79/Kg. PAY ONLY 3.99/LB.
FREE HOT COFFEE ALWAYS
OPEN WEEKNIGHTS UNTIL 9

Sports '84

Stars upset Hydro for first victory

CHESTERVILLE — Nestle North Stars had lost four and tied one Winchester Industrial Hockey League game prior to Monday night's action when they skated to their first victory. The Stars started at the top as they earned that decision, knocking off previously undefeated Winchester Area Hydro 3-1.

In Monday's other contest, Ault Food Flames scored four times in the third period and burnt Winchester Cheese Packers 4-2.

Hydro opened their game with Nestle taking a 1-0 first-period lead when Tom Jarvis beat North Star goalie Dan MacMartin on an unassisted play. That would be the only time MacMartin would allow a puck to enter his net as he backstopped the Stars to a come-from-behind 3-1 verdict.

Nestle tied it up at a goal when Gary Beckstead scored on an unassisted play with 38 seconds to go in the first period.

It remained deadlocked at a goal until the 1:41 mark of the final frame but this time it was Nestle, not the opposition, breaking the game open as Pam Imrie rang in the winning shot as he finished off a play started by Dave Cross and Lyle Servage.

Pat Kelly polished the victory off, putting the third goal into the empty Hydro cage with just five seconds showing on the clock. Linemates Gary Beckstead and Ken Shay figured in on the goal.

THIRD-PERIOD BINGE

All six goals in the Ault-Winchester Cheese conflict came in the final period.

Curtis McMillan opened it up, scoring from Larry Moore and Al McLean at the 13:35 mark.

Pete Marriner combined with Terry Gove at 9:37 for a 2-0 Flames' lead and then Gove hit for back-to-back markers at 1:14 and 40 seconds later to make it 4-0. McMillan and Steve Sullivan drew assists on the final two Flames' goals.

But even with less than a minute left to play the Cheese continued to fight and poked in two goals to make it a respectable 4-2 final.

Steve Plummer scored from Pete Nooyen with 21 seconds left and Darren Kelly made it 4-2, scoring from Moe Robinson with just two seconds left on the clock.

Dan Hogaboam (Aults) and Rob Carkner (Cheese) were the opposing goalies.

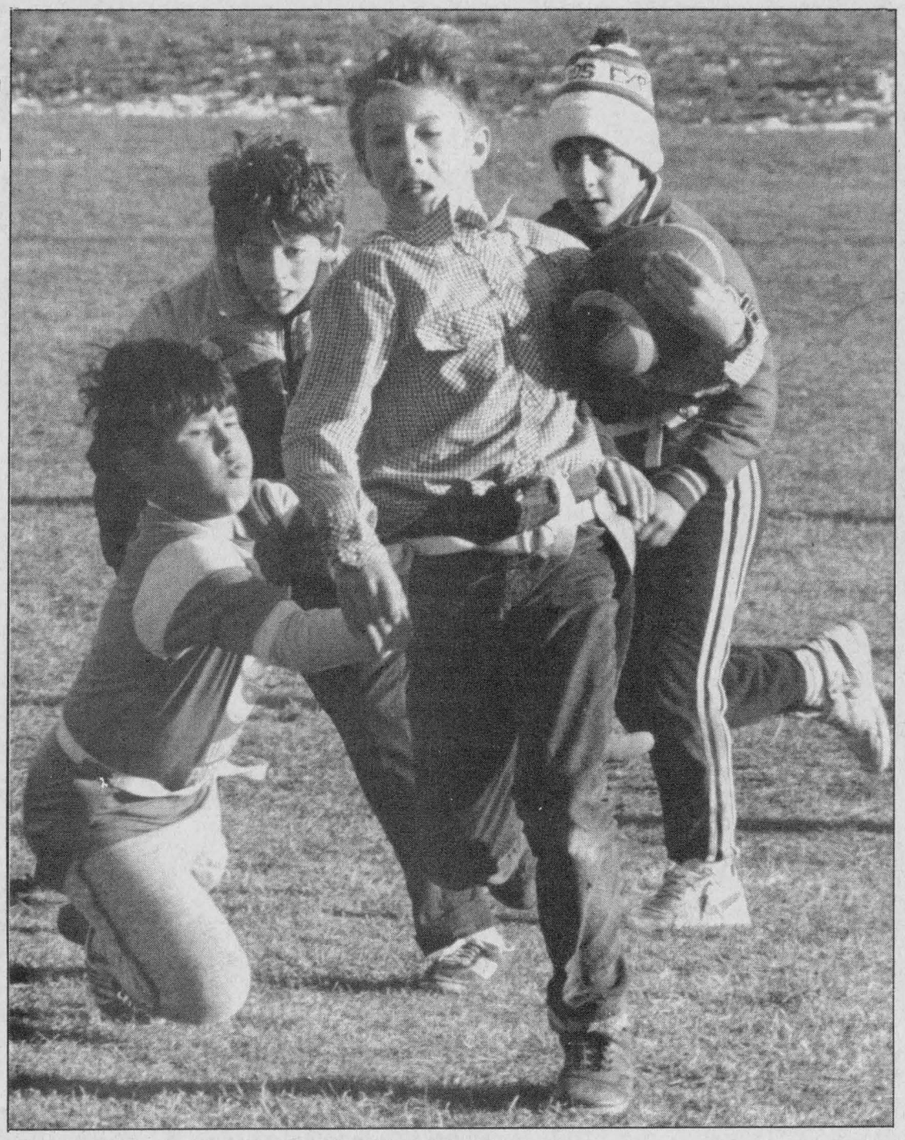

Three Winchester Public School tacklers, Dan Adams, Tim Woods and Troy McNaughton (left to right) tried desperately to stop this run by the Riverside Heights' quarterback during a junior public school flag football game last Wednesday at Nationview Public School. Iroquois Indians claimed the junior title, winning four of their five games. WPS Hawks went winless in their five starts and lost this game 12-6 to Riverside who came from a 6-0 deficit to win. Press Photo—Van Bridger

Hawks win two of three

WINCHESTER — Host Winchester and District Minor Hockey Association teams won two of the first three Upper Canada Minor Hockey League games played here Monday night. The undefeated Atom Bs blanked Chesterville Flyers 6-0, the Pee Wee A Hawks dropped their first decision of the campaign, losing a 5-4 squeaker to the Athens Rockets, and the Bantam Bs, on a late goal by Derek Hyndman, nipped Chesterville Flyers 2-1.

Results of the Midget A contest between the Hawks and Brockville's powerful entry weren't available at press time.

Winchester's Atom B Hawks picked up their fourth consecutive Upper Canada League victory to start Monday's schedule off. Mike Klein-Swormink posted the shutout as the Hawks bombed the Chesterville Flyers 6-0.

Dan Adams scored twice while Kevin Williams and Tim Freeland slapped in single goals as Winchester skated into a 4-0 first-period lead. Jason Ouellette connected in the second period and Troy McNaughton finished it off with a goal at 10:10 of the final period. Ouellette (2), McNaughton, Williams, Aron Sherrer, Freeland and Jeff Hyndman all drew assists for Winchester.

Last Thursday night in Metcalfe, Winchester Hawks trimmed the host Mustangs 6-1. Winchester led 3-0 after a period and 4-0 after two complete periods. Metcalfe ruined Mike Klein-Swormink's shutout, scoring with one second left in the game.

Jason Ouellette scored twice for the Hawks. Troy McNaughton, Darrell Bloom, Martin Pancirov and Dan Adams fired in singles while McNaughton (2), Bloom, Freeland and Aron Sherrer earned assists.

FIRST LOSS

Winchester's Pee Wee Hawks dropped their first UCMHL "A" division contest in three starts, losing a close 5-4 decision to the Athens Rockets here Monday. The Hawks also have a 2-2 tie with the Rockets and 3-2 win over the Smiths Falls Settlers on their record and travel to Smiths Falls and Ogdensburg, NY for games this week. Their next home game on Mon., Nov. 26 will feature a visit from the Kemptville Royals. Winchester is also taking part in a Pee Wee A tournament this Saturday in Smiths Falls and are slated to meet Petawawa in their first encounter at 11:20 am.

Period one of Monday's game with Athens was scoreless but the Hawks took a 1-0 lead at 14:11 of period two when Chad Brandimore scored on a perfect two-man break with Cory Coons.

Athens tied it up on the first of three goals by Wayne McCann at 13:13.

Athens went ahead 2-1 at the 3:41 mark on McCann's second goal, but the Hawks fought back into a 2-2 tie when Doug Armstrong scored from Chad Benoit on a powerplay at the 47-second mark.

Hawks went up 3-2 at 6:59 of the final period as they completed their second successful powerplay of the game. Cory Coons scored the marker, finishing off a breakaway started by Bryan Helmer. But the Rockets zoomed back to win the game, getting goals from Scott Pollock at 5:30 and McCann with 1:08 left to play.

BANTAMS WIN 2-1

Mike Swerdfeger provided solid goaltending and captain Derek Hyndman scored both goals as the Bantam B Hawks nipped Chesterville Flyers 2-1.

Swerdfeger was coming off a 3-0 shutout victory posted last Thursday in Metcalfe against the Mustangs and was in position for another shutout here Monday until Flyers' Ross Giles beat him with just 2:08 left in the game.

Hyndman put the Hawks up 1-0, scoring from Dennis Ouellette and Shawn Frame at 11:06 of the second period and made it 2-0, scoring on an unassisted rush at 5:24 of the final period when he skated the length of the ice, moved around two Chesterville defenders and hoisted a shot in over Steve Conley's glove, scoring what would prove to be the winning goal.

Pee Wee Bs still looking for minor hockey points

WINCHESTER — Winchester Pee Wee B Hawks are having trouble finding a winning formula in this young Upper Canada Minor Hockey League season.

The Hawks dropped their league opener in Chesterville by a 12-3 count and have also lost four exhibition matches to date.

Todd Halpenny scored a goal and assisted on another in Winchester's 12-3 league opening loss in Chesterville. Derek Holmes and Bruce McLean added the other Winchester goals. Robbie Pollack picked up two assists while Brian Spear and Jamie Foley each helped out once.

Dave Harper powered the Flyers' 12-goal attack, scoring five times. Troy McMillan added two to the cause.

In an exhibition match played here last Friday Hawks dropped an 8-5 exhibition game to Kemptville. Greg Bell scored two of the five Hawks' goals. Derek Holmes added a goal and two assists while Jamie Foley scored a goal. Brian Spear had a goal and one assist. Brad Robinson picked up three assists while Todd Halpenny and Chris Oldford helped out on single goals.

S. Dinsmore scored three times for the winners.

METCALFE TAKES TWO

Metcalfe Mustangs outscored the Hawks 7-1 and 10-1 in a pair of exhibition matches earlier this month.

Derek Holmes connected from Brad Robinson at 8:36 of the second period to account for the lone Hawks' goal in the 7-1 loss. K. Stanley (two), Chris Wynn, S. Reaney, G. Murphy and D. Warren (two) hit for Metcalfe's markers.

K. Stanley scored four times for Metcalfe in their 10-1 victory over Winchester. Murphy and Warren each netted three goals for the winners.

Todd Halpenny replied for Winchester, scoring at 13:45 of the first period.

In their other exhibition match the Hawks dropped a 7-1 decision to Chesterville. Jamie Foley had the only goal for the Hawks and he scored that with help from Bruce McLean and Todd Halpenny. Dave Harper fired three goals and set up three others for the Flyers.

Iroquois wins second title

SOUTH MOUNTAIN — Iroquois Public School Indians claimed their second consecutive Dundas County flag football championship here last Wednesday.

Iroquois racked up four wins in five games to emerge from the eight-school Junior Co-Ed Flag Football tournament as 1984 champions. The week before in Morrisburg the Indians were the top squad in the 1984 Senior County championships.

Iroquois started the day defeating Chesterville Blues 14-6. The next four decisions were all extremely close. They nipped Riverside Heights 7-0 and Winchester Public School Hawks 6-0 but were downed three-zip by the host Nationview Public School Reds. The '84 champs wound up the competition with a 6-0 verdict over the Elma Maroons. Iroquois fielded the top defence in the event, allowing just nine points in five games. They scored 33.

Conditions were almost perfect for football in this year's tournament. The clear, cool day was indicative of the conclusion of the Canadian football season. Although some of the youngsters said the gloves required to keep their fingers warm hampered their reception abilities.

Dixons Corners finished one point behind the champs from Iroquois, posting seven points on three wins, a loss and a tie. They piled up the most offence in the event, scoring 58 points. The '84 runners-up allowed 27, tying with Chesterville for the second best defensive stats. Dixons defeated Winchester Public 32-7, Nationview 13-0 and Riverside Heights 20-0, but lost 14-7 to Chesterville and tied Morrisburg 6-6 at the conclusion of a long day.

Nationview and Chesterville tied for third with six points each on three wins and two losses. Nationview lost its first two games to Elma and Dixons Corners but rallied for three straight wins, downing Morrisburg 14-6, Iroquois 3-0 and Chesterville 7-6.

Chesterville lost to Iroquois and Nationview but defeated Elma 19-0, Dixons 14-6 and Morrisburg 12-0.

Morrisburg wound up with five points, Elma four, Riverside Heights four, while Winchester dropped all five games and finished without a point.

Kirkwood nets hat for Capitals

WINCHESTER — Tom Kirkwood scored three times, leading Winchester Capitals to a 9-4 victory over Boucks Hill Boulders in an exhibition hockey game played here Sunday morning.

In an earlier contest the same day, Harvex Hustlers doubled Osgoode Oldtimers 6-3.

Besides Kirkwood's three goals, the Capitals got two from Keith McRoberts and a pair from Terry Kittner. Dan Lecours and Dale Hutt potted singles. Steve 'Bear' Johnston was injured earlier in the game and was replaced by Dan Hogaboam who gave up three of four goals.

Barry Casselman fired in two of those four markers while Bill Mullin and Brian Moran hit for singles. Steve Guy worked the Boulders' cage.

Phil Lyall tallied twice for Harvex in their 6-3 Sunday morning win over Osgoode. Single goals went to Richard Gilmer, Pete Strader, Dick Christie and Al Van Bridger.

Last Wednesday in Chesterville Ray Imrie scored three times, including one goal on a second-period breakaway, leading the hometown oldtimers to a 6-5 win over Harvex. Smiley Beckstead tied the game up in the late stages as Chesterville erased a 5-3 Hustler lead and scrambled back for the victory.

Dick Christie netted two of the Hustler goals while Butch Oldford, Don Marcellus and Gary Lapier added the others.

Kevin Baldwin posted the Harvex win over Osgoode while Dan MacMartin took the setback in Chesterville. J.P. Monast was the Chesterville goalkeeper.

This Sunday (Nov. 25) at noon, Winchester Capitals host Doug Coleman's Raiders. The same day Harvex meets Iroquois at 9am.

Midget C Hawks split UCMHL games

WINCHESTER — Midget C Hawks' captain Danny Gibson gave his team a 2-2 draw with Edwardsburg here last Thursday evening when he scored with just 10 seconds left in the game.

Gibson evened the game up when he found net with a pass sent his way by Doug Beckstead and Craig Robinson with just 10 seconds showing on the clock.

In their previous outing Winchester got four goals from Doug Newman in a 7-2 triumph over Morrisburg in an Upper Canada Minor Hockey League Midget C contest played in Morrisburg last Monday.

The first period of Thursday's match with Edwardsburg was scoreless, but the visitors took a 2-1 lead in the middle period.

Dale Vissor and Russ Crowder put the Edwardsburg squad on the board while defenceman Francois Galipeau snapped in the Hawks' goal at 6:52 finishing off a play set up by Greg Coons.

Gibson then fired the tying goal home with just 10 seconds left in the contest.

IN MORRISBURG

Last Monday night in Morrisburg Winchester had to start defenceman Clayton Armstrong in nets and the replacement goalie played a strong game over the first period and one-half until Winchester's regular goalie Mike Fawcett was able to join the contest.

Fortunately for Armstrong his mates gave him an early 3-0 lead as they skated to a 7-2 victory.

Doug Newman pumped four goals behind Morrisburg goalkeeper Ian Millard and set up two other goals for the six-point game.

Shawn Clark collected two goals and two assists and Greg Coons fired in a single goal. Dan Gibson, Doug Beckstead, Jerry Cayer and Francois Galipeau all drew assists for the Hawks.

Ernie Beckstead and Kevin Dalrymple replied for Morrisburg.

Gymnastics club offers alternative

Former Russell school teacher guides parents in club formation

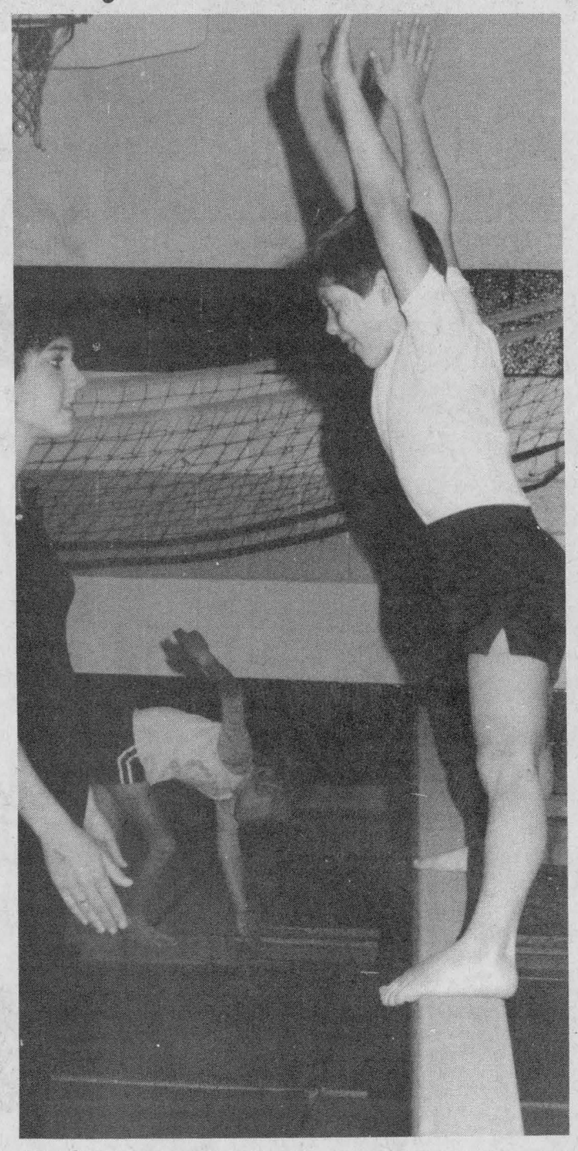

Balancing act

The balance beam proves a real challenge for this enthusiastic athlete who listens attentively to instructions from coach Kelly Webster.

RUSSELL — Parents in this village realized earlier this year that their children needed an alternative recreational activity. Something to occupy their leisure time, something to replace television, team sports and boredom.

So back in January John Ahlstedt, a former teacher at Russell Public School and several parents decided on that alternative — gymnastics.

The sport would be offered to children as young as three years old and as old as 16 (girls).

With experience in forming another similar club in Northwestern Ontario Ahlstedt suggested this sport would increase the young athletes' interest in their own fitness and health. It would also improve their awareness in body motions, develop gross motor skills and promote the safe use of related equipment.

It was a great idea. In less than a year the Russell Rainbow Gym Club boasts over 100 students, seven certified coaches and three assistants. "The coaches," explains club fund-raiser Karen Hewitt, "were all certified in the spring through the Ontario Gymnastics Federation and that program cost us $500."

She also explained the Russell organization is registered with the OGF as a recreational club and if pupils advance to a competitive level they must join a club so registered.

Hewitt noted the biggest problem was the raising of $6,000 in funds for the proper equipment. "We had plenty of people willing to help, but we need funds so we approached Russell Fire Department, the village's Women's Institute, Russell Broomball Committee, the village's R.A. North Russell Women's Institute and Embrun Co-op and all responded with generous donations."

Those contributions and numerous fund-raising promotions including a raffle, Embrun Bowling Funspiel, clothing party (to name a few) allowed the club to purchase a padded balance beam, low balance beam, hard and soft landing mats, crash mats, mini-trampoline and padded wooden box horse.

At the present time the club's executive, president Betty Kirby, vice-president Brenda Woods, secretary Gloria House, treasurer Donna Proulx and registrar Lou Kirby are in the final stages of applying for a Wintario grant which will provide the remainder of the necessary equipment.

The 100 members are not the only ones benefiting from the gymnastics equipment purchased. Students at Russell Public School also have use of it and in return the school gymnasium is put to full use while providing a centre for this extra curricular activity.

At present, classes are held at Russell Public School Tuesday nights and Saturdays, but when the new session begins in January '85 all classes will be offered on Saturdays.

January's time table will offer three-year-olds classes from 9am to 9:40am. Four and five-year-olds will attend from 9:45am to 10:30am. Six to 10-year-olds will be on the floor in two classes, first from 10:30am to 11:30am or from 11:30am to 12:30pm. Advanced classes will run from 12:30pm to 1:30pm.

Officials stress that any child can advance to the next level after being tested by their coaches on all necessary skills. All children, coaches and assistants are insured through the OGF. Organizers also point out that teenagers are always needed as assistants and they apprentice as future coaches.

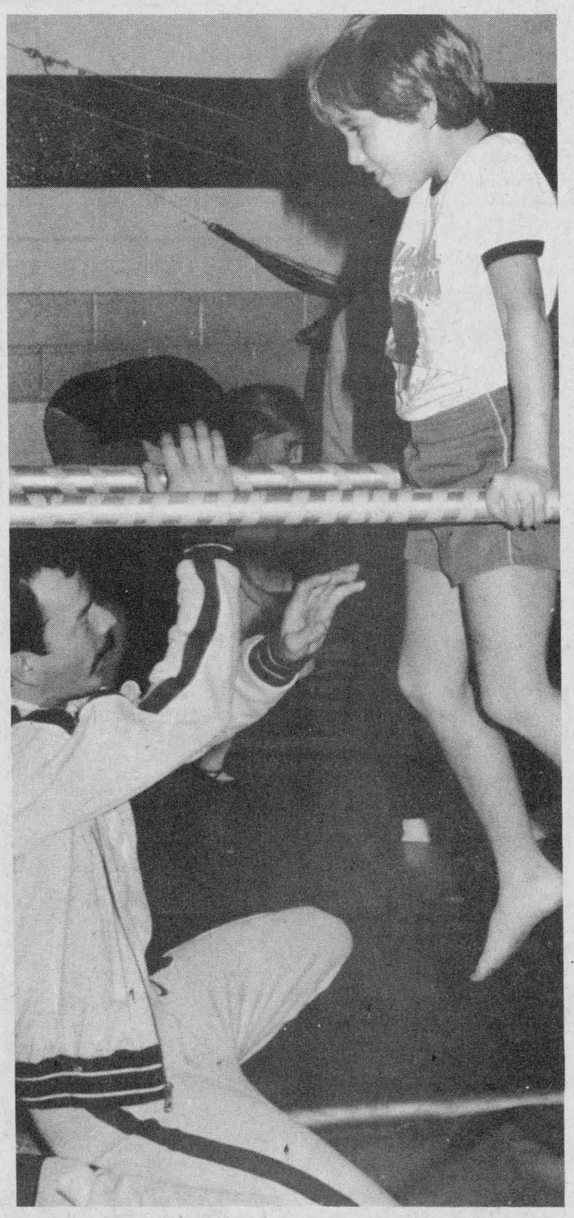

Building muscles

Instructor Mike Lacompte offers guidance and instructions to his young gymnast as he performs a handstand on the parallel bars.

Russell Bantams in building year

RUSSELL — Last season, with a lineup entirely composed of minor-aged players, Russell Bantam B Warriors managed a win and a tie in 20 Upper Canada Minor Hockey League B Division games.

This season, under the guidance of Peter Kruys, who moved to this village in the off-season after six seasons in Metcalfe with that minor hockey organization, the Bantam B Warriors are a revitalized club.

Kruys says the fact that 23 boys registered for Bantam hockey here in Russell has made the team a bonified playoff contender. He says with a wide selection of players at his disposal he has selected a group featuring five major-aged players and six first-year boys.

To prepare the Warriors for the '84-'85 UCMHL campaign, Kruys pitted them against stronger competition from the Ottawa and District B Division and came up with a two win, two loss and one-tie record.

Russell defeated Metcalfe and District 4-1 and Cyrville 5-2 and tied Richmond 2-2. They dropped a 7-3 decision to Orleans and a one-goal, 3-2 verdict to Carleton Place.

With that pre-season record behind them and buoyed by new found confidence, Russell has won two and tied another of its first four league games.

The coach also feels part of the team's success comes from the appointment of Bill Bourguignon as team captain.

"I believe that a team captain should be a person willing to accept additional responsibilities and one who is able to lead by example both on and off the ice. Bourguignon," the coach says, "is a person who should respond very well to these demands.

Last Friday in Chesterville the Warriors met with their first defeat, losing 3-1 to the hometown Flyers. Mike Greets collected the lone Russell goal, getting help from Bill Bourguignon and Chris Cousineau with 5:21 left in the game. Mike Desormeaux, Andy Cotnam and Shawn Beckstead hit for the Flyers markers.

Before the setback in Chesterville, the Flyers had posted back-to-back victories over Metcalfe and District, winning 3-0 in Metcalfe and 3-1 here in Russell.

Alain Deschamps posted the zero in the 3-0 win and got offensive support from Bill Bourguignon and Al Gregoire who had a goal and one assist each.

Jamie Paulhuis netted the other Warrior goal while Shannon Wade, Eric Norris and Michel Geerts drew assists.

In the return match here last Tuesday, Jason Thompson's first-period goal ruined Deschamps' shutout bid early but the Warriors responded with three goals and a 3-1 victory. Captain Bill Bourguignon led the attack with two goals. Eric Norris added the other goal while Al Gregoire and Shannon Wade picked up assists.

The coach summed up his team's start by saying, "The team's spirit is good and I believe we should be capable of providing the opposition with some good competitive games."

Cochrane rink loses first

OTTAWA — Voyageur Pontiac's Bryan Cochrane of Russell has suffered his first loss in the Labatt's Major Curling League. The Sunday morning contest pitted them against Kirby Gallagher and Gallagher emerged the winner, posting an 8-5 victory.

The loss dropped the Voyageur Pontiac team into a three-way tie for the lead with two other rinks sporting 3-1 records. Holding the lead with Cochrane are Gallagher and Ted Butler.

Cochrane also bowed out of Red Anderson play last week, suffering two straight losses at the hands of Russ Taylor and Rod Matheson.



Hawks' defenceman Gary Klein-Swormink attempted to move a Char-Lan Rebel forward from in front of goalie Mark Cicchini during the third period of last Friday's Junior B game. The Rebels poured 15 shots at the Hawks' netminder, who was making his first start in front of a Winchester audience in the final frame and scored on four of them as they broke up a 5-5 tie and defeated the Hawks 9-6. Hawks don't play at home again until Sun., Dec. 2 when they host the Metcalfe Jets.

Press Photo—Van Bridger

Coach disappointed with loss to Rebels

WINCHESTER — "We should have called the game after two periods. At least we would have had a point out of it," exclaimed a disappointed Bob Byrnes following his Hawks' 9-6 loss to the Char-Lan Rebels here in last Friday night's Alex English Division Junior B game.

Winchester outshot the Rebels 19-11 in the first period but held only a slim 2-1 edge on the scoreboard. It was even at 5-5 after two periods, precisely the juncture coach Byrnes had wished the game had ended.

"In that third period we got behind early (Rebels scored quickly at 18:59 and 18:35) and went right to sleep. I couldn't believe it, we approached the game then as individuals and tried to force our shots and scoring opportunities and naturally nothing worked," he explained.

Mike Lapensee snapped a 5-5 tie at 18:59 of period three and then set up a 7-5 lead when linemate Marc Jodoin cashed in at 18:35. The Rebs clicked for their third powerplay goal of the game at 15:02 as Don Bissonnette iced their seventh victory in 11 starts. Char-Lan potted their ninth goal when Lapensee broke up ice, took a perfect relay from Shawn Blanchard at the Winchester blue line, streaked in between two defenders, broke in on Mark Cicchini and beat the netminder with a well-placed shot at the 3:08 mark.

Coach Byrnes said he had discussed the Rebels' use of their speedy forwards for quick breaks and warned his defence that Char-Lan would use them and they did just that quite effectively.

"They played smart hockey and took advantage of the fact that we (Hawks) weren't alert in the final period and billed us with those quick breaks."

He referred to that fact that his club has lost hockey games earlier in the campaign because of this unacceptable 40-minute effort and had the boys turned in a 60-minute performance on those occasions Winchester wouldn't be a four (win) and seven (loss) hockey club.

"The guys were really upset after Friday's loss. We are too good a hockey club to lose games like that. I'm really disappointed," Byrnes continued, "We should have won that game."

When asked what he thought had to be done to turn things around before losing becomes an incureable habit the coach said that more hard work would be necessary and that would start with tonight's practice (Wed., Nov. 21).

He said the majority of the team got together with him to watch the Grey Cup on Sunday and tried to talk things out and most figured lack of concentration once the team got behind was the biggest problem.

"Wednesday at practice we will work hard and find out just who wants to stay around. If I have to make changes I will, but I believe we have the talent to be a winning team. I've felt comfortable with our lineup of the past three weeks, but this lack of concentration and letting wins slip away are forcing me to be the heavy. All I want are players to put out 100 per cent effort, something some seem to save for the weaker teams."

The coach continued by saying that he liked the talent he had on the club now, but wouldn't stand pat.

"We have two big games this weekend. We play two of the top three clubs (Char-Lan in Williamstown Saturday and Navan on Sunday) and we will know after those games whether or not we need players. I still feel we are better than our record indicates, going with the people we have, but if we can't get ready for the top two teams then I'm afraid we may just never be ready."

9-6 SETBACK

Hawks took a 2-1 first-period lead on goals by Kirk Barkley, who tied it up at 1-1 with his second goal of the year, and Keith Moore who scored 38 seconds later on an unassisted rush.

It was wide open, exciting hockey in period two as the Rebs got a goal from Gary Theoret with 1:50 left in the frame to pull into a 5-5 draw.

Period three, after that quick two-goal start by the Rebs, proved to be the Hawks' downfall.

Mike Lapensee sparked the Rebels' attack with two goals and three assists. Don Pilon added two goals. Shawn Blanchard and Don Bissonnette each scored once and set up four goals, helping produce a good, solid team effort. Gary Theoret and Marc Jodoin fired single goals. Marc Bissonnette handled 34 of 40 Winchester shots.

Rookie Kirk Barkley scored his second and third goals of the season for the Hawks and veteran Keith Moore notched his 10th and 11th. Mark Smith potted his sixth and Marc Plouffe, hobbled by a third-period injury, netted his fourth. Ben McIntosh, Jeff Thompson and Trevor McClatchie assisted for the Hawks. Marc Cicchini made 37 saves, many spectacular, on 45 Rebel attempts.

Hawks' Brent Carkner and Rebs' Dan Flaro were tossed out for a second-period wrestling match. Terry Barkley and Roddie MacKenzie picked up game misconducts at the same time for failing to leave the battle zone promptly.

Pee Wee Cs win by one goal

WINCHESTER — A first-period goal by Derek Brannan at 3:30 of the opening stanza was all the scoring Winchester Pee Wee C Hawks needed to eke out an exciting Upper Canada Minor Hockey League victory here last Thursday.

Brannan scored the unassisted marker with 3:30 left in the period to give the hometown Hawks an exciting 1-0 victory over Iroquois-Cardinal.

Billy Zrymiak posted the shutout working in Winchester's net.

Members of the 1984-85 Hawks include Billy Zrymiak, Gerry Gibson, Jeff Sargent, Shawn Backes, Jeff Skillen, Brett Richardson, Evan Berry, Stacey Berry, Shealyn Summers, Derek Brannan, John Van Bridger, Lorie Garlough, coach Larry Berry, manager Jack Gibson and trainer Nick Zrymiak.

Sports scoreboard

Eastern Ontario Jr. B Hockey League
Alex English Division

Recent Results:
Wed., Nov. 14: Char-Lan 5 - Clarence Creek 3
Fri., Nov. 16: Navan 7 - Clarence Creek 1
Metcalfe 7 - Alexandria 3
Char-Lan 9 - Winchester 6

STANDINGS	W	L	T	GF	GA	Pts.
Navan Grads	10	1	1	105	47	21
Char-Lan Rebels	7	4	0	66	69	14
Metcalfe Jets	7	5	0	69	71	14
Alexandria Glens	4	5	1	63	56	9
Winchester Hawks	4	7	0	76	74	8
Clarence Creek	1	11	0	43	105	2

TOP 10 SCORERS:	G	A	Pts.
Bruce Hickson, Navan	18	23	41
Rob Laurin, Navan	17	18	35
Trevor McClatchie, Winchester	13	13	26
Charlie Giroux, Alexandria	14	9	23
Mark Smith, Winchester	6	17	23
Tom Wardle, Navan	11	11	22
Joel Lalonde, Navan	5	16	21
Julian Binavince, Navan	12	8	20
Shawn Blanchard, Clar-Lan	6	14	20
Ken MacDonald, Alexandria	12	7	19

Upcoming Games:
Fri., Nov. 23: Navan at Metcalfe
Char-Lan at Alexandria
Sat., Nov. 24: Winchester at Char-Lan
Sun., Nov. 25: Winchester at Navan
Alexandria at Clarence Creek

Eastern Ontario Jr. B Hockey League
Rideau-St. Lawrence Division

Weekend results:
Friday: Westport 5 - Athens 4
Morrisburg 6 - Prescott 5 (OT)
Saturday: Westport 14 - Cardinal 4
Kemptville 10 - Morrisburg 7
Sunday: Prescott 5 - Brockville 4 (OT)

STANDINGS	W	L	T	GF	GA	Pts.
Brockville	11	1	0	127	29	23
Prescott	8	3	1	76	69	18
Kemptville	8	3	0	80	57	16
Westport	7	4	0	75	66	14
Morrisburg	5	6	0	69	94	10
Athens	3	8	0	50	70	6
Cardinal	2	9	1	48	96	5
Spencerville	0	10	0	38	81	0

Bonus Point: Teams losing in overtime receive one point — Brockville and Prescott

Winchester Town Hockey League

Nov. 13 results:
Aqua Fun Flyers 8 - Country Kitchen Kings 5
D's Raiders 3 - CountryBoy Blazers 3

STANDINGS	W	L	T	GF	GA	Pts.
Aqua Fun	4	0	0	25	11	8
Country Kitchen	1	2	1	16	21	3
D's Raiders	1	2	1	12	16	3
CountryBoy	0	2	2	12	17	2

TOP SHOOTERS	G	A	Pts.
Al McLean, Aqua Fun	5	10	15
Steve Plummer, Aqua Fun	6	4	10
John Ralko, Country Kitchen	3	4	7
Tom Kirkwood, Aqua Fun	4	2	6
Brent Theede, CountryBoy	2	4	6
Don Griffith, Country Kitchen	3	2	5
Bob Crouthers, Country Kitchen	3	2	5
Stephen Ault, Aqua Fun	1	4	5
Phil Lyall, D's Raiders	1	4	5
Jerry Belanger, D's Raiders	1	4	5

Upcoming Game: Nov. 27
Country Kitchen Kings vs. CountryBoy Blazers, 9pm
Aqua Fun Flyers vs. D's Raiders, 10:15pm

Winchester & District Broomball League

Sun., Nov. 18 results:
Morewood 3 - Finch 1
Ormond 7 - Newington 1
Dunbar 2 - Crysler 0
Osnabruck 1 - Toyes Hill 0

STANDINGS	W	L	T	GF	GA	Pts.
Dunbar	8	0	0	32	5	16
Ormond	7	1	0	29	10	14
Morewood	5	3	0	24	15	10
Finch	4	4	0	27	16	8
Crysler	3	5	0	14	19	6
Osnabruck	2	6	0	15	40	4
Toyes Hill	2	6	0	13	28	4
Newington	1	7	0	13	33	2

BIG SHOOTERS	G	A	Pts.
Gary Gallinger, Dunbar	5	5	10
Bill Robinson, Ormond	6	3	9
Pete Van Gurp, Morewood	5	4	9
Pierre Roy, Dunbar	4	5	9
Gerald Ebby, Morewood	3	6	9
Dan McDairmid, Ormond	3	6	9
Lynn Whitteker, Dunbar	6	2	8
John Templeton, Dunbar	5	3	8
Tim Dewan, Finch	4	4	8
Kevin Middleton, Newington	5	3	8

Metcalfe Town Hockey League

Sun., Nov. 18 results:
McVey's Bulls 8 - Gebara's Whalers 3
Franey's Bruins 3 - Young's Hawks 3

STANDINGS	W	L	T	GF	GA	Pts.
Young's Hawks	8	1	1	53	24	17
Gebara's Whalers	4	5	1	35	34	9
McVey's Bulls	4	6	0	33	47	8
Franey's Bruins	2	6	2	28	43	6

TOP GUNS	G	A	Pts.
Jeff Stanley, Hawks	14	9	23
Neil Quinn, Hawks	11	11	22
Pete Nooyen, Bulls	10	10	20
Steve Wade, Hawks	7	10	17
Geoff Cochrane, Bulls	6	7	13
Paul Nooyen, Bulls'	7	5	12
George Nesbitt, Whalers	9	2	11
Bill O'Brien, Bruins	3	8	11
Mike Miller, Whalers	0	10	10
Tyrone Franey, Hawks	5	4	9

Winchester & District Industrial Hockey League

Mon., Nov. 19 results:
Ault Foods Flames 4 - Winchester Cheese 2
Nestle North Stars 3 - Hydro 1

STANDINGS	W	L	T	GF	GA	Pts.
Hydro	4	1	1	16	11	9
Ault Foods Flames	3	2	1	27	18	7
Winchester Cheese	2	3	1	18	19	5
Nestle North Stars	1	4	1	14	27	3

TOP 10 SNIPERS	G	A	Pts.
Curtis McMillan, Ault Foods	8	6	14
Pete Marriner, Ault Foods	4	5	9
Terry Gove, Ault Foods	5	3	8
Steve Plummer, Winchester Cheese	4	2	6
Lyle Servage, Nestle	2	4	6
Greg Beckstead, Nestle	3	2	5
Brian Moran, Hydro	3	2	5
Pat Imrie, Nestle	2	3	5
Bill Mullin, Winchester Cheese	1	4	5
Keith McRoberts, Hydro	1	4	5

Embrun 417 Broomball League

Thurs., Nov. 15 results:
Morewood Flames 3 - Vanier Excavation 3
Embrun Plumbing 6 - Garage Loiselle 0
Saint Rose 2 - Marionville 1

Bowling this week

Tuesday League

Ladies: High Single, Barb Brogan, 212; High Cross, Jean Harrison, 503.

Men: High Single, Cliff Brogan, 239; High Cross, Frank Acres, 604.

Over 500: Ian Linton, 561; Barb Brogan, 502; Jean Harrison, 503; John Beuman, 518; Harold Cowan, 511; Frank Acres, 604; Charlie Wallace, 572; Cliff Brogan, 621.

Happy Gang

High Single, Louise Freeland, 227; High Cross, Marion Renwick, 600.

Over 500: Marion Renwick, 600; Louise Freeland, 542; Lillian Girouard, 511.

High Rollers

Ladies: High Single and High Cross, Ann Dignard, 211 - 497.

Men: High Single and High Cross, Ray Dignard, 239 - 648.

Over 500: Ray Dignard, 648; Bob St. Pierre, 563; Rick Applejohn, 603.

Glamor Girls

High Single, Lula Hanes, 249; High Cross, Jean Sutton, 647.

Over 500 Club: Jean Sutton, 647; Lula Hanes, 576; Joyce Angus, 582; Marion Toop, 514.

MATILDA BOWLING LEAGUE

Ladies: High Single, Cecile Peters, 257; High Cross, Marilyn Payne, 709.

Men; High Single and High Cross, Noel Lalonde, 312 - 747.

TEAM STANDINGS

Walter Patterson, 31,902; Doris Tinkler, 31,702; Roy Hansma, 31,532; Percy Robertson, 31,530; Gabrielle Hutten, 31,204; Noel Lalonde, 30,895.

HALLVILLE MIXED BOWLING

Ladies: High Single and High Cross, Carol Bryan, 244 - 647.

Men: High Single, Steve Milne, 283; High Cross, Dave Kerr, 668.

Duncan
Funeral Home Ltd.
Highway 31
Metcalfe
821-2120

HERITAGE RESTAURANT
LICENCED UNDER L.L.B.O
DINING LOUNGE
LONG SAULT
534-2985

Also available from our regular menu
SEAFOOD & STEAK
Buffet & Salad Bar
Friday, Saturday and Sunday night from 5pm to 9pm
Glenn Cochrane
at the organ
We are now booking for Christmas parties!
Open 7 days a week.
Call for weekend reservations.
Larry & Eleanor Alguire
Owners

SEE THE
TORONTO NHL OLDTIMERS
IN ACTION AGAINST THE
WILLIAMSBURG OLDTIMERS
Morrisburg Arena
Sat., Dec. 1st 7:30pm



SPONSORED BY THE WILLIAMSBURG OLDTIMERS

Tickets available from any Williamsburg Oldtimer,
Charlie's Sport Shop,
Morrisburg Arena Canteen,
Pro Sports Unlimited and Winchester Legion

GENERAL ADMISSION
$5.00 PER PERSON

Limited Seating,
Remainder Standing Room

DON'T MISS THIS GAME!

AND IN THIS CORNER...

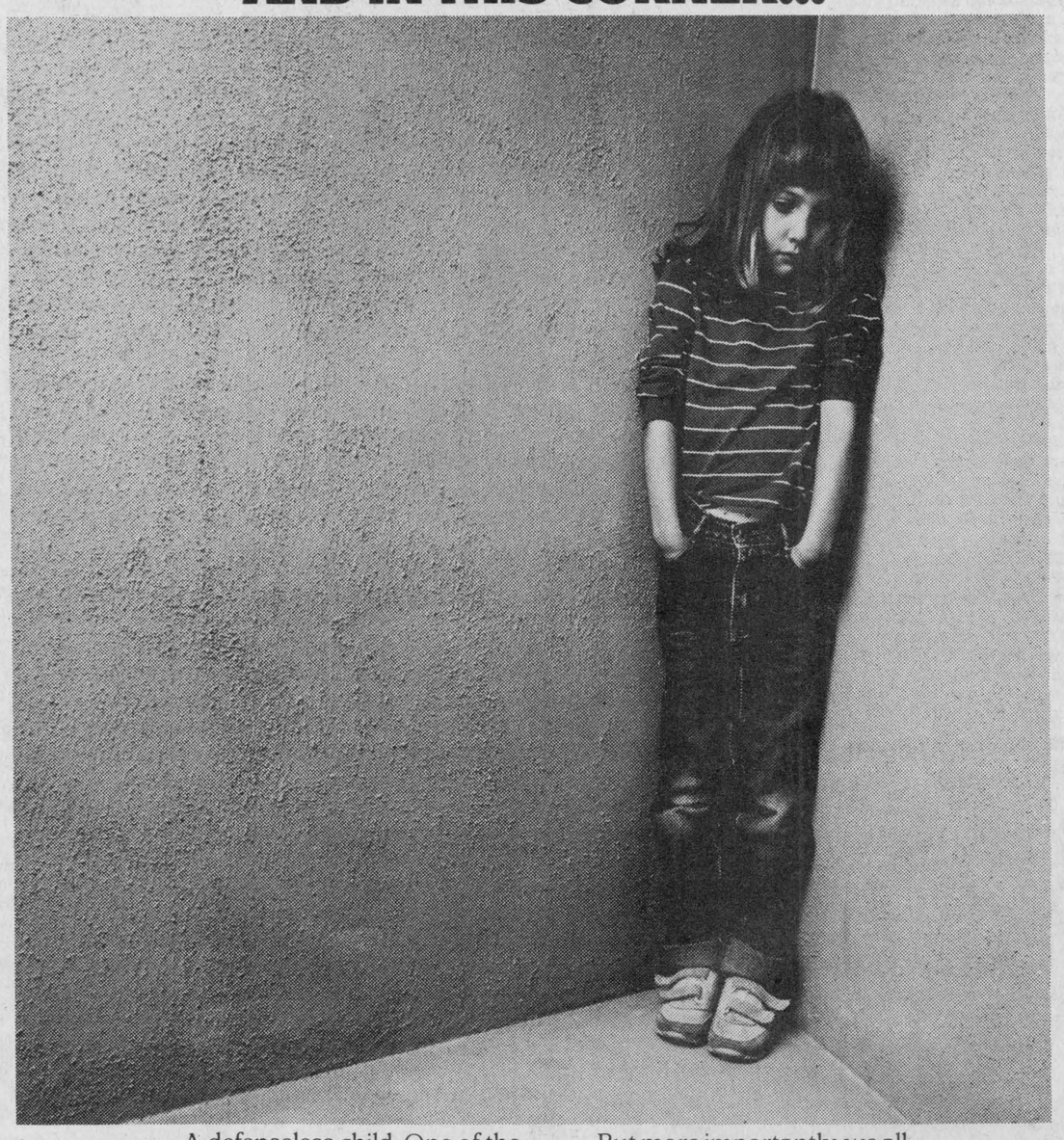

A defenseless child. One of the thousands of children in our province subjected every day to perhaps the most brutal of all crimes – child abuse.

Professionals, working with or treating young people, have a legal duty to report suspected cases of child abuse to their local Children's Aid Society or Family and Children's Services.

But more importantly, we all have a moral duty to report suspicions of child abuse. A responsibility we all share – to ensure that every young person in Ontario enjoys a childhood free from neglect or abuse.

Give a kid a fighting chance. Report child abuse.

Ontario
Ministry of Community and Social Services
Frank Drea, Minister
William Davis, Premier

Write for the free booklet "Child Abuse Prevention,"
c/o Ontario Centre for the Prevention of Child Abuse, 700 Bay Street, Toronto, Ontario M7A 1E9.

McVey hoops 20 points to break 100 barrier

MAPLE RIDGE — Tracie McVey dropped in 20 points in the final game of the SD&G Junior girls basketball regular season last Tuesday to lead North Dundas' Devils to a 68-40 victory over Rothwell-Osnabruck's Lancers.

Those 20 points pushed McVey's individual point total to 113 over the 10-game schedule and made her the highest scoring female basketball player on either Dundas team in 1984.

McVey's squad ran their record to four wins in 10 games with the 68-40 decision in Long Sault and helped raise their for and against point totals to 423 for and 381 against.

North Dundas jumped out to a 15-8 first-quarter lead as McVey pumped in three field goals. Laurie Buske, Inge Matthiesen, Beth VanVlaanderen (3 points), Kerri-Lynn Thompson and Jenny Lamb all contributed to the first period lead.

McVey hooped another half dozen points in the second period, helping the Devils establish a 31-16 half-time lead.

North Dundas dunked in 13 more points in the third quarter for a 44-29 lead after 24 minutes of action. Linda Hamelin, Jenny Lamb and McVey all cashed in for six points in the final quarter as the Devils poured in 24 points in the final eight minutes for a 68-40 victory.

McVey paced the attack with 20 points. Jenny Lamb and Linda Hamelin hit for 12 each. Kerri Lynn Thompson scored six. Beth VanVlaanderen had five, Shannon O'Reilly added four while Laurie Buske and Inge Matthiesen fired in three each.

SEASON TOTALS

Over 10 games Tracie McVey led the Devils with 113 points. Jenny Lamb was number two with 88. Linda Hamelin supplied 52, Kerri-Lynn Thompson hooped 45, Laurie Buske 26, Beth VanVlaanderen 17, Shannon O'Reilly 14, Inge Mattiesen seven, Pam Geertsma eight and Karen Milne two.

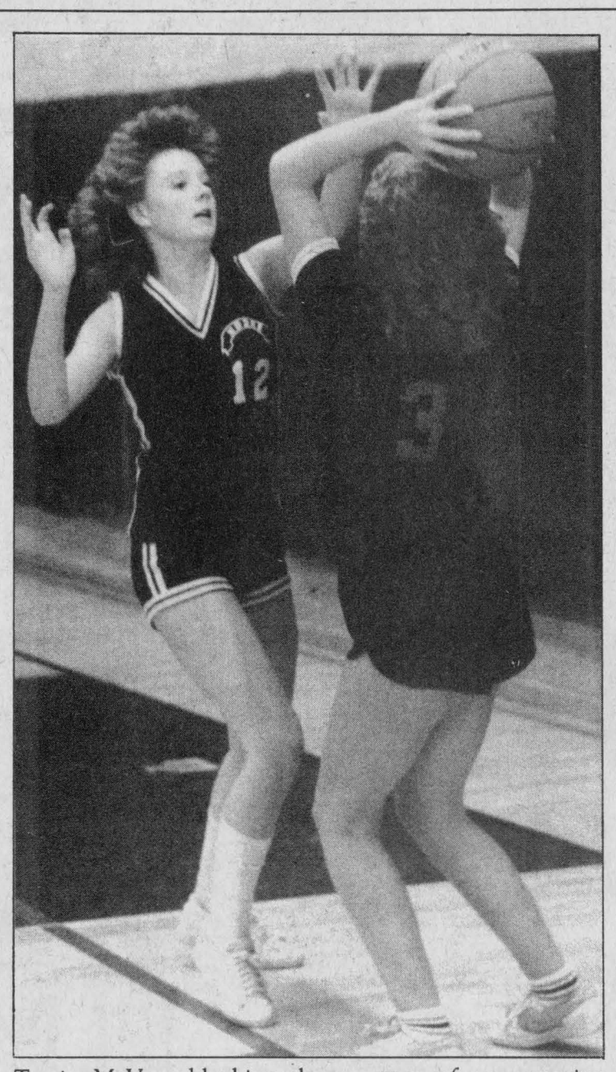

Tracie McVey, blocking the progress of an opposing attacker, led North Dundas' Junior Devils' offence this season, scoring 113 points in 10 games.

Press Photo—Van Bridger

McLean paces town scorers

WINCHESTER — Al McLean took over the lead in the Winchester Town Hockey scoring race here last Tuesday night, scoring six points in Aqua Fun Flyers' 8-5 decision over Country Kitchen Kings.

McLean, playing without his linemate Steve Plummer, still managed to score twice and set up four other markers. He now has five goals and 10 assists in just four games. Plummer stands second with six goals and four assists in three outings.

Aqua Fun's record stood at a perfect four wins in four starts following the 8-5 verdict over the Kings.

In last Tuesday's other outing the Raiders scored a pair of third-period goals to come from a 3-1 deficit and tie the CountryBoy Blazers 3-3.

The Blazers took a 1-0 lead on the Raiders when Brian Condon scored from Jim Shaw and Brent Theede with 2:15 left in the opening stanza. Grey Allen tied it up at one when he connected from Phil Lyall and Jerry Belanger 42 seconds before the period was over.

Al Duncan put the Blazers up 3-1, scoring at 13:00 and 10:29 of period two.

Brent Theede drew assists on both of Duncan's goals while Bill VanKoppen and Reg Hyndman picked up one each.

Brian Swerdfeger closed the gap to 3-2 when he finished off a play from Phil Lyall and Pete Filion with 9:22 left to play.

Filion put the Raiders' tying goal against the twine with 2:35 left in the game after Phil Lyall and Jerry Belanger set up the play.

Kevin Baldwin (Raiders) and Dan Hogaboam were the opposing goalies. Referees Rob Carkner and Mike Guy called one minor penalty in each game.

8-5 AQUA FUN

Aqua Fun led Country Kitchen 2-1 after a period of play and were ahead 5-3 after two periods before a goal by Al Van Bridger at 14:50 of the final period closed the gap to 5-4, but the high-scoring Flyers blasted in three goals in the final 8:54 of the game to take an 8-5 decision.

Al McLean had six points on a goal and four helpers. Gary Hoy fired in two goals and one assist. Gerry McBain banged in two goals while Don Marcellus and Tom Kirkwood each clicked for a goal and an assist. Don Crowder (2), Mike Cousineau (2), Brian Simpson and Butch Oldford had single helpers for the Flyers.

Bob Crouthers netted two goals for the Kings. John Ralko had a goal and two assists while Van Bridger and Rick "Griz" Cowell fired single goals. Dan Lecours (2), Don Griffith, Larry Berry and Lawrence Allen picked up assists. Dan McMartin was the winning goalie; Kevin Baldwin took the loss.

Lancers oust Senior Devils

MAPLE RIDGE — Last Tuesday the North Dundas Senior Devils were celebrating a 63-49 victory over Rothwell-Osnabruck Lancers and a second-place finish in their regular SD&G basketball season.

Twenty-four hours later their year was over. The Devils had to play their quarter-final playoff game the following day (Wednesday) at St. Lawrence High School in Cornwall and they lost. Not much time to savor the accomplishments of six victories and just two losses. The team's two setbacks came at the hands of the best Pool B team to represent SD&G in several years, the undefeated Tagwi Warriors.

St. Lawrence Saints eliminated North Dundas Devils in last Wednesday's playoff game 71-39 and will now meet the SD&G Board's other undefeated team, Tagwi. Tagwi ousted Char-Lan Crusaders the same day 69-43 for the right to battle St. Lawrence for the SD&G championship.

Stacey Masterman led St. Lawrence to their 71-39 victory over Dundas, scoring 25 points. Captain Patti Milne was top shooter for Dundas with 15. Donna Koekkoek added 10.

Commenting on the events of the final two days of the '84 season, Devils' coach Nancy Wilson said, "We had the size advantage on the Saints (in the playoff game), but couldn't adjust from playing in Osnabruck's small gym the day before and, of course, they were a strong club with great skills."

Wilson expressed pride in the team effort the girls put into the entire season and especially their effort against the Saints, saying, "We showed a lot of class. It was a good season for the girls and I am proud of them. We just weren't strong enough for the Cornwall school."

She added that foul trouble in the second half of the St. Lawrence game forced three of her starters out of the game, and that certainly opened it up a little more for the opposition.

LAST LEAGUE GAME

The Senior Devils played their final league game last Tuesday in Long Sault where they won a must game, trimming the host Lancers 63-49.

North Dundas led 24-10 at quarter time and 36-25 at the half. It was 39-45 at three-quarter time, but the Devils outscored the Lancers 18-10 in the final eight minutes to widen the gap to 63-49.

Nicole VanVlaanderen enjoyed her highest production of the season, leading North Dundas with 22 points. Her 22 points turned out to be a one-game high for the Devils over the entire season and pushed VanVlaanderen into sole possession of the team scoring lead with 70 points. Donna Koekkoek hit for 12 against the Lancers and wound up second in team scoring with 67 points. She had scored the team's second highest one-game total with 21 points in an earlier contest.

VanVlaanderen scored points in all four quarters and ran up 10 in the final period alone.

Koekkoek was second with 12 points. Cindy Ace hooped 10. Patti Milne, Julie Lamb and Carole Droppo all dropped in four points. Rhonda McIntosh hit for three while Carol Anderson and April VanVlaanderen added two each.

Nicole VanVlaanderen led the Devils with 70 points, scoring in all eight games. Donna Koekkoek scored in seven of eight games and piled up 67 points. Patti Milne and Cindy Ace tied with 58 points and scored in all eight games.

Rhonda McIntosh was next with 39 points, garnered in eight games. Julie Lamb had 28 points, Carole Droppo 25, April VanVlaanderen 22, Danielle Gryspeerdt 21, Norine Milne 11, Carol Anderson eight and Anne Porteous six.

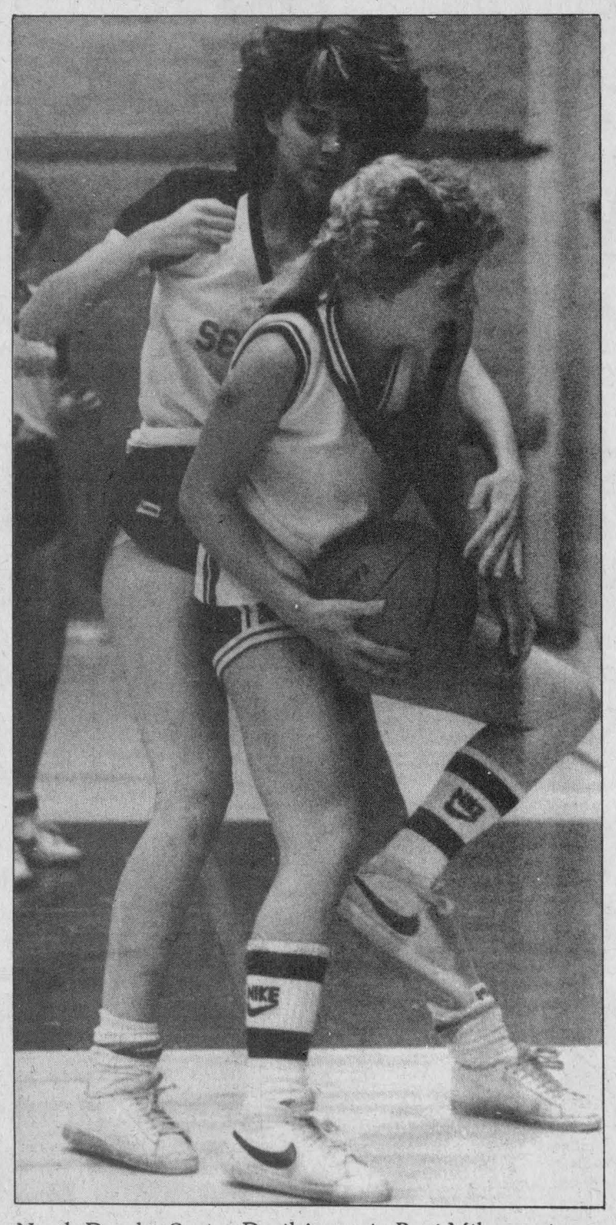

North Dundas Senior Devils' captain Patti Milne, trying to elude the coverage of an opposing defender and her mates, qualified for this year's SD&G playoffs with a six and two record, but were eliminated in a sudden death match by undefeated St. Lawrence Saints.

Press Photo—Van Bridger

Fall Specials

TORO®

Snow Throwers

Haven't you done without a Toro® long enough?

See them at:

Hwy. 31
Vernon
821-1060

Tom's AIR COOLED ENGINES LTD.

HERITAGE
HWY 417 - VARS, ONT. DODGE · CHRYSLER

Look what a country dealer can do for you!

ONLY 15 MINUTES EAST OF OTTAWA ON HIGHWAY 417

for '85 TRUCKS!

Who else offers better truck protection!

CHRYSLER

we've got the pick-ups, 4x4's, cab & chassis, vans & Ram Chargers in stock and ready to drive away AT AN INCREDIBLE

9.9% INTEREST (up to $6,000.00) 48 Month Term TILL DECEMBER 15th 1984

NEW DODGE EXCLUSIVE CANADA'S BEST TRUCK WARRANTY

5YR/80,000km PROTECTION 1. ENGINE AND POWERTRAIN 2. OUTER PANEL CORROSION PERFORATION SEE DEALER FOR DETAILS

AT NO EXTRA COST

HERITAGE DODGE CHRYSLER

OTTAWA VARS EMBRUN HERITAGE

HWY 417 at Vars Exit 88

835•3022

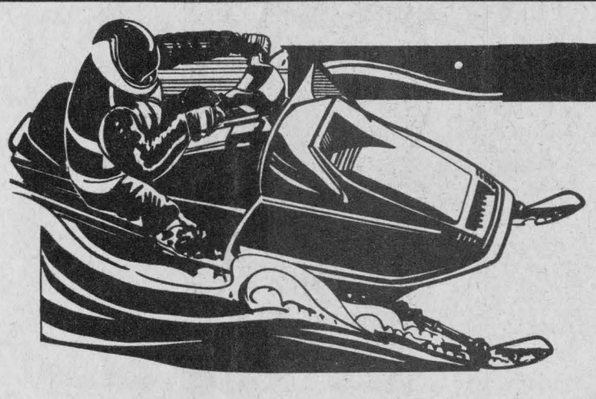

Come and see the '85s

Snowmobile Show

- Skidoo, Yamaha, Moto Ski
- Machines and accessories
- MTB memberships
- OFSC trail permits

SUNDAY, NOVEMBER 25
AGRICULTURAL HALL, SOUTH MOUNTAIN
11am to 4pm
Admission $1.00 Door Prizes Coffee and Donuts

Sponsored by: Mountain Trail Blazers Snowmobile Club; Jim Thomspon Yamaha, Brinston; Grenville Skidoo, Maynard; Jim's Moto Ski, Iroquois.

PRO SPORTS UNLIMITED • PRO SPORTS UNLIMITED • PRO SPORTS UNLIMITED

Get ready for the slopes

JUNIOR
- Reizinger CX Ski (80-110 cm)
- Salomon 127 Mini binding with brakes
- Scott Jr. Olympic poles
- Installation

Free Hot Wax

PACKAGE PRICE $99.99

JUNIOR
- Reizinger CX Ski (120-150 cm)
- Salomon 126 binding with brakes
- Scott Jr. Olympic poles
- Installation

Free Hot Wax

PACKAGE PRICE $119.99

ADULT BEGINNER
- Kneissl White Star ski
- Look 39 binding with brakes
- Scott metric poles
- Installation

Free Hot Wax

PACKAGE PRICE $169.99

ADVANCED BEGINNER
- Elan FA5 ski
- Look 39 binding with brakes
- Scott metric poles
- Installation

Free Hot Wax

PACKAGE PRICE $209.99

Blizzard Spyder
Recreational ski at a price that can't be beat.
SALE PRICE $160.00

Fischer Magnum
Great performance ski.
SALE PRICE $169.99
reg. $240.00

Elan Prominence 110
reg. $225.00
$159.99

Rossignol Challenger
reg. $225.00
SALE PRICE $139.99
SUPER BUY

CROSS COUNTRY:
All packages include skis, poles, boots, bindings.

Jr. Karhu Package
Waxless foam core ski ... $69.99

Jarvinen Waxless Ski
Package Price $89.99

Karhu 101 Bear Claw
Package Price $109.99

SALE ON WHILE QUANTITIES LAST.

SPORTS UNLIMITED

135 Prescott St., Kemptville 258-5982
493 Main St., Winchester 774-3346

PRO SPORTS UNLIMITED • PRO SPORTS UNLIMITED • PRO SPORTS UNLIMITED

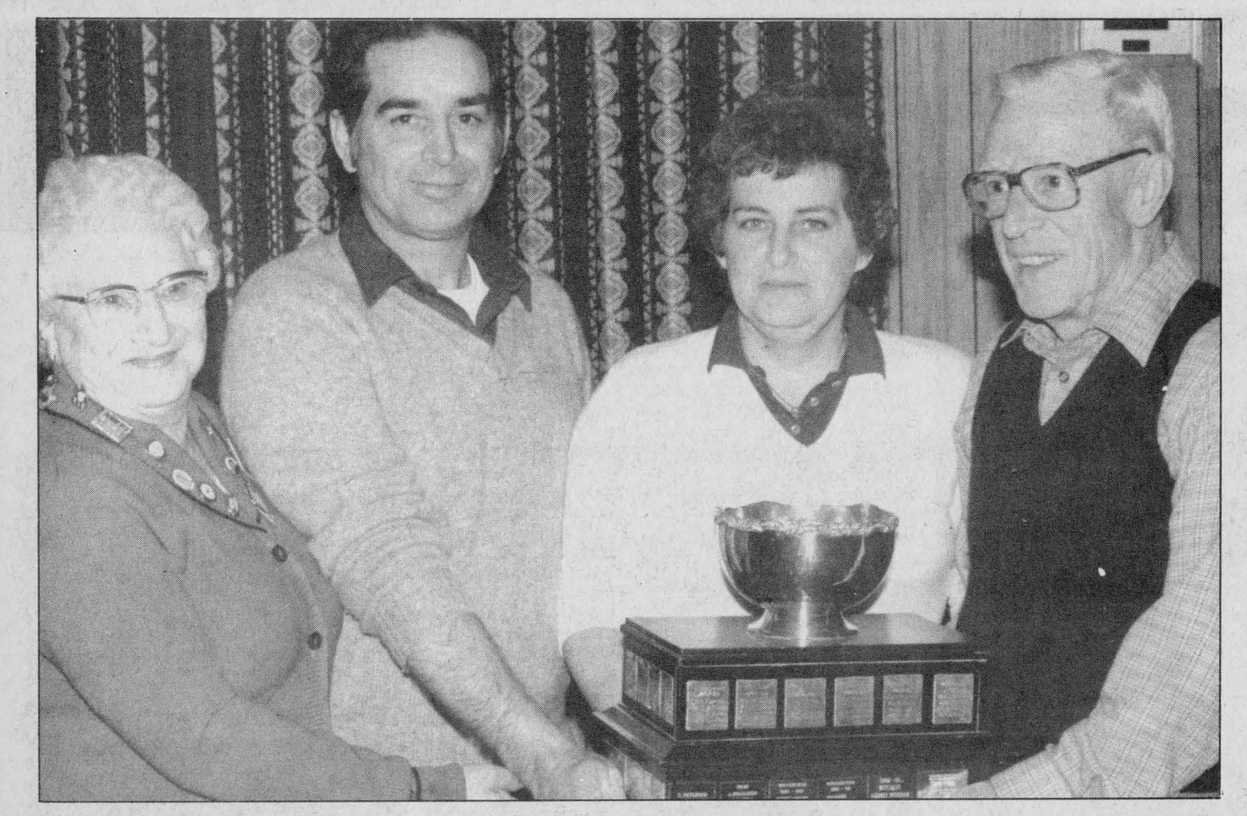

Wylie claims WCC Grey Cup

Ran Wylie's rink took top honors at last Saturday's Grey Cup Bonspiel at the Winchester Curling Club. The 1984 champs picked up 39½ points and the WCC's Grey Pot for their victory. Members of the winning rink are Marg Dalgleish (left), Charlie Holmes, Eunice Munro and skip Ran Wylie. Press Photo—Van Bridger

Wylie foursome wins Grey Cup

WINCHESTER — Ran Wylie skipped his rink to the winner's circle here Saturday as the Winchester Curling Club hosted its first club bonspiel of the new season.

Wylie and his rink, composed of third Eunice Munroe, second Charlie Holmes, and lead Marg Dalgleish, took the WCC's Grey (Pot) Cup award, winning the club's opening event on the eve of Canada's Grey Cup game.

Wylie posted two wins in his two games and piled up 39½ points, defeating Charlie Anderson 8-5 and Lloyd Bildson 11-4. He earned 18 points in his first game and 21½ in the second encounter, edging the runners-up rink skipped by Gary Munroe.

Munroe captured runners-up honors with a 12-3 (22-point) win over George Ennis and a slim 7-6 win against Murray Summers' rink. Curling on the Munroe rink were Marion Carkner, Glen Giles and Carl Zubatuk.

Don Morrison was next with 38½ points. He defeated Irwin Holmes 10-3 for 20 points and clipped Lloyd Bildson 9-4 for another 18½ points. Skip-Morrison had third Marg Boyd, Stephen Workman and Lorna Holmes curling with him.

One-game high honors went to Murray Summers' foursome of Sue Ennis, Ken Francis and Sharon Giles. They took 23 points in their opening 12-2 victory over Jerry Holmes. Unfortunately, for Summers, he dropped a 7-6 squeaker to Gary Munro in his second start and finished fourth overall with 30 points.

In fifth spot with a win and a loss and 27½ points was the George Ennis foursome. They earned 24 points in their second win, a 16-8 victory over Gord Burns. Game one was a 12-3 loss to Gary Munroe. Curling with Ennis were Marg Anderson, Jorris Zubatuk and Dora Francis.



Frankly speaking

ARE THE HAWKS IN TROUBLE? IS IT CORRECTABLE?

If you are sitting in second last place and had just blown your last game when you could have won it with a little effort then you are in trouble. If the problem can be corrected then the solution lies not with the coach or the organization, but right on the shoulders of the players who have the capabilities and are just not putting out for the entire 60 minutes. Harold Ballard called the Tiger Cats a bunch of bums a few weeks ago and they got up off their behinds and made it to the Grey Cup. Maybe we should call Harold in to assess this team. Last Friday the Hawks played well for the first two periods, then quit and blew a game with Char-Lan by three goals. On paper the record isn't that bad. They stand second in goals scored and have a better for and against average than second-place Metcalfe, who have allowed 71 goals to 69 compared to the Hawks' 74 allowed and 76 scored. The team is getting good goaltending now with McGuire and Cicchini who stopped tons of rubber on Friday. Bob Byrnes is a good coach who knows hockey, but he is going to start kicking butts and maybe that's what is needed. This is a big weekend for the team. They play in Char-Lan on Saturday and go against first-place Navan on Sunday. It just could be the last outing for some of the players unless they get down to 60 minutes of hockey. A lot of people do more than their share for the team and players are used like winners even when dollar bills are hard to come by. To get an earlier hour for the team to play on Sundays the schedule has to be completely re-arranged, but we are getting co-operation. Is it then too much to expect an all out effort from the players. I don't think so. If losing games that could be won doesn't matter you will never know the joys of being winners. It's there to be had, but it does take an all out effort for a full 60 minutes. It's in your corner boys, what are you going to do about it?

SANTA PARADE IN FINAL PLANNING STAGE

On Saturday the 1st of December, Santa comes to town and already the streets and store windows are taking on the Christmas look. Merchants and organizations are busy putting the finishing touches on their colorful floats in preparation for the big parade. Make your plans now to bring the family and spend the afternoon. If you want to be a part of the parade call Bill Appleby at the Bank of Montreal or John Adams at Summers Insurance. They will have the answers to your questions.

HAWKS AWAY, ONLY ONE PARTY PLANNED

The Hawks play both games away this weekend and there is only one dance, so the hall will get rested for the big swing of Christmas parties. This Saturday Ault Foods Union is holding a bash in the upstairs hall. No dinner, just a party from 9pm until 1am. Don't know for sure, but a call to the plant will let you know if it is open to the public.

SM rebounds for tie

SOUTH MOUNTAIN — S.M. Electric scored four third-period goals and battled South Mountain WI to a 5-5 standoff here in Mountain Township Floor Hockey action at Nationview Public School Monday night.

In the other contest, undefeated Mountain Fire Department Smokies kept their winning ways alive, pounding out a 17-7 victory over winless Lions Club.

WI led S.M. Electric 2-1 after one period and 3-1 after two, but couldn't hold on to their lead and had to settle for a 5-5 tie.

Marc St. Pierre and Les Pap put WI up 2-1, scoring first-period goals. Billy Dodge answered for Electric when he clicked for a goal at 13:32. Marc St. Pierre's second goal of the game was the only marker in period two and gave WI a 3-1 edge.

Period three produced the biggest offensive production of the game as the teams broke out of their defensive shells. Les Pap and Marc St. Pierre (with his third goal), scored for WI but Billy Dodge, James Scott (with a pair) and Mike Brown replied for S.M. Electric to force a tie game.

Joe Patterson had an assist for Electric and Les Pap picked up one for WI.

SEVEN FOR MELLON

Mountain Floor Hockey League's incredible scoring machine, Harold Mellon, was at it again Monday night. He scored seven times, four in the second period alone, leading the undefeated Smokies to a 17-7 decision over fourth-ranked Lions Club.

Besides his seven goals, Mellon drew three assists for a 10-point game. Lorne Derrick hit for six goals and picked up one assist for a seven-point effort. Derek Norman netted two goals and one assist for the winners. Roxanne Backes and Shane Nichol added single goals.

Jamie Foley fired in four goals and added one assist for the Lions who received single goals from Kevin McGregor and Dwayne Nichol. John Beamish, Robert Christie and Jeff Skillen earned assists.

Smokies led 6-2 after one period and 12-3 after two frames.

CONSEIL D'EDUCATION DES COMTES DE
Stormont, Dundas & Glengarry
COUNTY BOARD OF EDUCATION

North Dundas District High School
R.R. No. 3
Chesterville, Ontario
K0C 1H0
(613) 448-2328

North Dundas District High School

School Committee Meeting

on

Thurs., Nov. 29

in Library Annex at 7:30pm

Purpose: Election of officers for 1984-85

EVERYONE WELCOME

Dining out?



Join Us For Weekly Specials!
Jack and Joan
Saver invite you
to join them at

PAQUIN PARK RESTAURANT
And Motel
Upper Canada Road and No. 2 Hwy

Salad Bar Available
from 5 to 10 p.m.

Phone 543-2026

CANADIAN CANCER SOCIETY

PETRO-CANADA
Don Guy Fuels
GAS — DIESEL — FURNACE OIL
BUDGET PLAN — BURNER SERVICE PLANS
Box 600, Winchester
774-2203 (Office) 989-3001 (Res.)

SAVE AN EXTRA $3.00 THIS WEEK

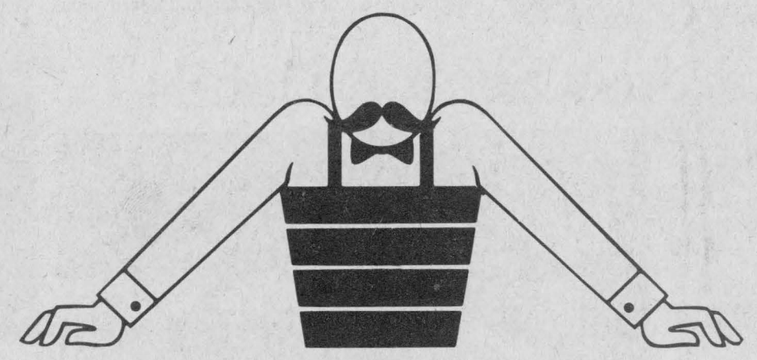

MR.GROCER

HERE'S HOW
"WRITE-YOUR-OWN-COUPONS"

Save on the items of your choice from any department and save 50¢ on that item. One coupon valid with every $5.00 minimum purchase excluding tobacco and advertised items.

WRITE MR.GROCER COUPON

IT'S YOUR CHOICE!

NAME YOUR ITEM: _____

50¢ OFF

Any Item Excluding Tobacco Products or Advertised Specials. Coupon Cannot Exceed Price Of Item. Coupons effective from Wednesday November 21 to Saturday November 24, 1984 at participating Mr. Grocer stores. WE RESERVE THE RIGHT TO LIMIT QUANTITIES.

(repeated)

MR.GROCER

Independently owned and operated

Supplied by Willett Foods Limited

Our prices bring you in
Our people bring you back

DON'T FORGET SENIOR CITIZEN'S DAY EVERY THURSDAY

White, Yellow Almond White Swan **Paper Towels** 2 Roll Pkg. **.89**

Instant **Nescafe Coffee** 227 g Jar **4.59**

Sprite or **Coca-Cola** 24 x 280 mL Tins **4.99**
750 mL Btl. + .30 dep. **.49**

Ready Cut Macaroni, Spaghettini or **Catelli Spaghetti** 1 Kg Pkg. **.79**

Gold Seal **Sockeye Salmon** 220 g **1.99**

Gold Seal 133g Chunk Light **Tuna** [In Water] **.99**

Miss Mew 170 g Asst. varieties **Cat Food** **4/1.00**

Campbell's Cream of Mushroom or Vegetable **Soup** 10 oz. **2/.89**

Five Roses **Flour** 10 kg **6.99**

Royal assorted **Jelly Powders** 85 g **5/.99**

Chocolate, Rice, Tapioca, Milk Chocolate, Chocolate Fudge **Nestle Mini Puddings** 568 g Tin **1.59**

Chocolate Syrup **Nestles Quik** 350 ml Cont. **1.29**

Ocean Spray Cran-Grape, Crantastic or **Cranapple Cocktail** 3 x 250 ml Tetra Pak **1.19**

Assorted Varieties **Stokely Vegetables** 10/12/14 fl. oz. Tin **.59**

Liquid **Javex Bleach** 3.6 L Btl. **1.39**

Dishwasher Detergent **Cascade** 1.8 Kg Box **3.99**

Frozen Oriental Beef, Chicken and Vegetable or Glazed Chicken **Lean Cuisine** 241/245/361 g Pkg **2.99**

Dempsters Scone or 100% **Whole Wheat Bread** 675 g Loaf **.69**

Becel **Soft Margarine** 454 g Bowl **1.19**

In Oil or Water Cloverleaf **Solid White Tuna** 198 g Tin **1.99**

Frozen Superman, Straight Cut or Crinkle Cut **French Fries** 1 Kg Pkg. **1.29**

Kraft **Cheese Slices** 500 g Pkg. **2.59**

Frozen Lemon Lime, Fruit Punch, Grape or **Honeydew Orange** 12 fl. oz. Tin **.89**

Bicks Party Pack Cherries, Sweet Onions, Sweet Gherkins or **Manzanilla Olives** 375 ml Jar **1.69**

Frozen Highliner **Haddock Fillets** 16 oz. Pkg. **2.99**

Pepperidge Farm Frozen, Assorted Varieties **Layer Cakes** 369 g Pkg. **1.49**

Regular or with Meat, Homestyle **Ragu Spaghetti Sauce** 14 fl. oz. Jar **.99**

Assorted Varieties **Colonial Cookies** 450 g Pkg. **1.49**

Mazola **Corn Oil** 500 ml Btl. **1.49**

Beemaid **Liquid Honey** 1 Kg Jar **2.99**

With Pork in Tomato Sauce **Van Camp Beans** 19 oz. Tin **.79**

Duncan Hines Wild Blueberry **Muffin Mix** 360 g Pkg. **1.49**

Frozen, Fraservale **Mixed Vegetables** 1 Kg Pkg. **1.99**

Allen's 48 g **Apple Juice** **.99**

Mott's 1 L bottle **Clamato** **1.49**

Mott's 375 g **Sultana Raisins** **.79**

Cadbury 500 g **Hot Chocolate** **2.69**

Chase & Sanborn 369 g **Ground Coffee** **2.99**

White Swan White, Pink, Yellow, Almond **Bathroom Tissue** 4 roll **1.19**

Maple Leaf 454 g **Tenderflake Lard** **.89**

MEAT

Fully Cooked Whole or Shank End **Smoked Hams** **2.82** Kg. / **1.28** lb.

Cut from Canada Grade 'A' Beef Boneless Blade or **Short Rib Roast** **3.92** Kg. / **1.78** lb.

Cut from Canada Grade 'A' Beef Boneless **Stew Beef** **4.37** Kg. / **1.98** lb

Peamealed Canadian End Piece **Back Bacon** **4.37** Kg. / **1.98** lb

Cut from Canada Grade 'A' Beef **Cross Rib Steak** **4.37** Kg. / **1.98** lb

Davern Side **Sliced Bacon** 500 g Pkg. **1.98**

Fully Cooked Centre Pieces or Slices **Smoked Ham** **4.14** Kg / **1.88** lb

Davern **Beef & Pork Sausage** **2.82** Kg / **1.28** lb

Frozen New Zealand Spring Boneless Lamb **Shoulder Roast** **4.37** Kg / **1.98** lb

Davern Farms **Wieners** 450 g Pkg. **.98**

Maple Leaf 500g **Sausage Round** **2.38**

Frozen Cello Pack **Boston Blue Fillets** **2.82** Kg / **1.28** lb

Fully Cooked Butt End **Smoked Hams** **3.26** Kg. / **1.48** lb

Sliced Peameal **Back Bacon** **5.25** kg. / **2.38** lb.

DELI

Fearmans Coil **Polish Sausage** **.39** 100 g / **1.78** lb

Bittners Black Forest **Hams** **.88** 100 g / **3.98** lb

Bittners Bottom Round **Pastrami** **.99** 100 g / **4.48** lb

BAKERY

Fresh from the Oven **Blueberry Pie** **2.49** 680 g pkg.

Fresh from the Oven **Croissants** **4/1.00**

Fresh from the oven **Apple Pie** 680 g **.99**

PRODUCE DOLLAR DAYS

Product of U.S.A. **Navel Oranges** 2 Doz. **3.00**

Product of U.S.A. Canada No. 1 **Tomatoes** 2 Lbs **1.00**

From the Tropics **Bananas** 4 lbs **1.00**

Product of Mexico **Fresh Large Pineapple** Each **1.00**

Product of Canada **Cole Slaw** 8 oz. pkg. **2/1.00**

Product of Canada **Baby Carrots** 12 oz. **2/1.00**

Values effective from Wednesday, Nov. 21 to close of business Saturday, Nov. 24, 1984.
WE RESERVE THE RIGHT TO LIMIT QUANTITIES.

STORE HOURS

MONDAY 9-6
TUESDAY 9-6
WEDNESDAY 9-6
THURSDAY 9-9
FRIDAY 9-9
SATURDAY 9-6

Morrisburg Shopping Centre
Morrisburg Ontario

INDEPENDENTLY OWNED BY
TOM MORROW & BILL ALDRICH

St. Isidore deals Lions first loss

RUSSELL — St. Isidore Eagles made local hockey last week as they became the first team to defeat the Russell Lions and did so right here in the Dr. Kinnaird arena last Friday night.

Russell had won eight straight Eastern Ontario Junior C hockey games prior to the match here last Friday. But the streak didn't go to nine as the Eagles scored three times in the final period and skated away with a slim 5-4 victory.

Two nights before Russell had registered victory number eight winning a road game in Alexandria where they drubbed the defending EOJRCHL champion Glens 8-2 right in the Glengarry Sports Palace.

Friday's game with the Eagles was tied at a goal after one period of play. Mario Galipeau gave the visitors a 1-0 edge at 6:33, but Lions' Mich Houle found net at 2:27 as he tied it up with help from Paul Cochrane and Ray Vidal.

It was deadlocked at two goals after two periods. Russell went up 2-1 when Jeff McDougal hit from Steve Quinn and Mike Michaud with 1:14 left. But the Eagles drew into a 2-2 tie 34 seconds before the period ended when Galipeau netted his second of the game.

St. Isidore took a 3-2 lead at 10:14 of period three when Stephane Gauthier hit for the first of two goals. He whipped in his second at 7:52 to make it 4-2 for the Eagles.

The visitors took a big 5-2 edge with just 6:29 on the clock when Alain Malette beat Rob Samojllo.

But the Lions roared back 20 seconds later to cut the difference to 5-3. Chris Laviolette hit from Steve Quinn and Ron Bouwhuis at 6:09 and Todd McLaren sliced it to 5-4, scoring from Mich Houle and Laviolette with 2:35 to go, but that was as close as Russell could get to tying it up at five.

IN ALEXANDRIA

Last Wednesday in Alexandria Russell jumped into a 5-1 first-period lead and never looked back, cruising to an 8-2 decision over the hometown Glens.

Bob Goodman and Ray Vidal showed the way for the Lions, scoring five points apiece. Each had two goals and three assists. Paul Cochrane added two more goals and two helpers. Tim Paquette fired in a goal and set up another. Mich Michaud added a single marker.

Nathan Waddell (two), Kevin O'Reilly, Jeff McDougal and Steve Quinn all earned assists for the winners.

Claude Cleroux and Marc Poirier put pucks behind Russell's Bob Houge, who registered his fifth victory in five starts.

Russell will try and snap their one-game losing string this Friday night (Nov. 30) when the Alexandria Glens pay a visit to the Lions' den for an 8:15 game.

On Sunday (Nov. 25) the Lions will travel to St. Isidore to try and even the score with the Eagles. That game is set for 7pm.

Final Russell home game in November will be a match with the North Stormont Flames at the Dr. Kinnaird arena on Fri., Nov. 30.



Morewood moose

Hunters from Morewood, Chesterville and Winchester Springs were in a hunting party which bagged this 1,300-pound bull on the opening day of the season in the Chalk River area. Carl Hutchinson's shot brought the big animal down. Harry Hutchinson (left), Carl Hutchinson, Ralph Kirkwood, Doug Ball and R. McCadden shared 500 pounds of moose meat.

Wayne Pitt posts zero for Panthers

WINCHESTER — Goalie Wayne Pitt and his defensive partners have been red hot, and the first eight games of the Winchester and District Broomball League reflect their success.

Pitt has posted three shutouts in the first eight games of the season and has allowed just five goals in the other five contests (one a game), as he and his defence have boosted the Dunbar Panthers into sole possession of first place in the league. Dunbar has maintained an undefeated course for eight successive games.

Pitt posted his third perfect game here Sunday night as the Panthers shut down Crysler 2-0 in one of four WDBBL contests.

Both Panther markers came in the second half as Gary Gallinger hit from Frank Heerkens with the winner at 24:09 and Lynn Whitteker made it two-zip at 12:31, firing in a Laurie Blanchard relay.

In another Pool "A" contest, Morewood moved past defending champion Finch and into sole possession of third place, downing that team 3-1.

It was even at a goal after the first half but Morewood knocked in a pair of second-period markers and went on to down Finch 3-1. Gerald Ebby showed the way for the 'Wood, scoring at the 20-minute mark of period one and again with just 10 seconds left on the clock. Dwayne McMahon added the other with 7:40 left in the game, snapping the 1-1 tie. Vince Cousineau and Pete VanGurp drew Morewood's assists.

Finch's goal ruined the shutout and came when Dave Petersen scored from Jack Hoogeveen.

BANDITS IN OVERTIME

Osnabruck Bush Bandits moved into a seven-place tie with Toyes Hill Roadrunners when they gunned down the Roadrunners 1-0 with an overtime goal. Barton Heagle belted the winning goal home with two seconds left on the clock, finishing off a play set up by Marty Fleury.

Harvey Bowman registered the shutout and Wayne Hunter was the hard-luck loser. In the evening's other contest, second-ranked Ormond Cloverdales stayed within two points of Dunbar, trimming Newington 7-1.

Bob Acres and Doug Sloan led the charge with two goals and an assist each. Rob Templeton had a goal and two helpers and Dan McDiarmid added a goal and one assist. Bill Robinson clicked for a single goal and Jim McDiarmid drew one assist.

Kevin Middleton ruined Ben Melenhorst's chance for a shutout when he dented the twine with a pass from Ross Dingwall at 15:45 of the second half.

Bulls back on track

METCALFE — McVey's Bulls ended a prolonged losing streak here Sunday, sinking Gebara's Whalers 8-3 in one of two Metcalfe Town Hockey League contests.

The Bulls got three goals each from Pete Nooyen and John Melenhorst, enroute to their fourth win in 10 starts, but the victory wasn't enough to move them into a second-place tie with the Whalers who still hold that position with a one-point advantage.

In the other game Sunday morning, league-leading Young's Hawks needed a pair of late third-period goals to come from behind and tie Franey's Bruins 3-3. That outcome marked the second consecutive week the Hawks haven't won. The week before the Whalers handed the leaders a 5-4 setback, serving up that club's first loss of the season.

McVey's Bulls jumped out into a 4-1 first-period lead on the Whalers and were up 6-2 after two periods. Pete Nooyen paced the winners with three goals and two assists. John Melenhorst netted the final three goals of the game for the Bulls while Carson McVey and Barry Scott fired in the other two markers. Geoff Cochrane (3), Bob Joyce, Willis Stevens, Barry Scott, Louis Abboud, Brian Robinson and John Vandentillard all picked up assists.

Moe Robinson, George Nesbitt and Bruce Carson replied for the Whalers. Carson, Ian Cameron and Don Henderson were all credited with assists. Don Cram was the winning goaltender. Roy McCooeye took the loss.

THIRD-PERIOD RALLY

Bill O'Brien and Larry Shields put Franey's Bruins into a 2-0 first-period lead in their game with the Hawks.

Hawks finally solved goalie Mike Preston's style in the second period when Jeff Stanley hit from Neil Quinn to make it 2-1 at the 11:52 mark.

The Bruins jumped into a 3-1 lead at 14:41 of the final frame when Blake Morrison scored from Mike Stanley but the league-leaders pulled to within a goal at 11:30 when Neil Quinn connected from Jeff Stanley and Doug Reaney.

Hawks tied it up at three when they cashed in on a powerplay. Jeff Stanley tied the game at three when he finished off a play engineered by Quinn and Dan Morris with 5:53 left to play.

Fred Young (Hawks) and Mike Preston (Bruins) were the opposing goaltenders.

Fawcett doubles for Atom Hawks

WINCHESTER — Jason Fawcett scored two goals in Winchester Hawks' 4-3 Upper Canada Minor Hockey League Atom C victory over Metcalfe Mustangs here last Friday.

The game was even at 1-1 in the opening stanza as Metcalfe took a 1-0 lead on Pat Hall's unassisted goal at 12:20. Winchester tied it up on Fawcett's first goal which was set up by Phil Brisbois and Kreg Raistrick.

It was still tied after two frames as the teams exchanged goals for a 2-2 sawoff.

Brisbois scored from Jason Ibbetson at 1:31 to put the Hawks into the tie after Brian Sinclair had put the Mustangs up 2-1 at 3:10.

Metcalfe took a 3-2 edge at 10:02 of the final session when Greg Jeacle put an unassisted goal behind Hawks' netminder Fabian Adams. But Winchester rallied for two goals, scoring quickly at 4:44 and again at 3:03. Craig Arsenault tied it up when he finished off a play started by Dave Barkley and Benny Raistrick. Jason Fawcett's second goal proved to be the winner.

Members of the 1984-85 Atom C Hawks team are Fabian Adams, Kreg Raistrick, Jason Ibbetson, David Barkley, Jason Fawcett, Jason Coons, Benny Raistrick, Craig Arsenault, Phil Brisbois, Matthew Gordon, David Sears, coach Elwood Coons and manager Carl Sears.

Water Softeners
- Free Water Analysis
- Trade-ins Accepted
- Salt Delivery

REPAIRS TO ALL MAKES.
Guy Bourdeau
774-6110

FITNESS NOW!

Don Powell Fuels Ltd.
Esso
Gasoline - Diesel Fuel - Heating Oil
Farm & Industrial Lubes
KEMPTVILLE 258-3343
WINCHESTER 774-2101
Burner Service
Dwaine Armstrong 774-3522

Winchester TV & Video Shack
(A Division of Clarence TV)
St. Lawrence St., Winchester. 774-3666
We carry a full line of
Movies — TV's
Stereo Equipment
We sell and service:
-RCA
-Zenith -Panasonic
-Toshiba -Electrohome
90-day warranty on all service.

Angelo's Restaurant
NOV. 23-24-25
DOUG & SHIRLEY SINCLAIR
NOV. 30 - DEC. 1-2
RALPH CARLSON
DEC. 7-8-9
DOUG & SHIRLEY SINCLAIR
EVERY SUNDAY
BUFFET
$6.95
CHILDREN UNDER 12 ½ PRICE
NOW OPEN 6 A.M. MON. - FRI.
BREAKFAST SPECIALS
Mon. - Thurs. 6 a.m. - 12 p.m.; Fri. 6 a.m. - 1 a.m.; Sat. 7 a.m. - 1 a.m.; Sun. 7 a.m. - 11 p.m.
258-5828 OLD HWY. 16, 2 MILES NORTH OF KEMPTVILLE

Home Hardware
FREE ESTIMATES on major repairs
Push It... Pull It... Or Drag It In!
HOOVER SCISSOR - SERVICE CLINIC
Friday, Nov. 30 12:00 noon - 5pm
Saturday, Dec. 1 10:00am - 5:00pm
Scissors will be sharpened for only
99¢ per pair
(No pinking shears please.)
Peter (our Hoover Rep) will do an 8-point check-up on the Hoover vacuum you bring in for him to service.
This is what he does:
1. Checks electrical system
2. Checks motor bearings
3. Checks all movable parts
4. Checks belt and brushes
5. Checks the bag
6. Checks filter system
7. Checks and cleans agitator
8. Cleans and lubricates your vacuum
ALL THIS FOR ONLY
$12.99 Plus Parts
Hoover Convertible
- Finger tip switch
- Zippered vinyl jacket
- Bottom filled disposable bag
- Carrying handle bar
- 4-position plug adjustment
- 3-position handle
- High speed motion
- Positive agitation
"It beats as it sweeps as it cleans."
- Optional accessories Converts to above floor cleaning
Hoover Spirit
"Get the Hoover Spirit"
- 7.4 amp motor
- Quiet operation
- 6.8 litres disposable bag
- Triple filtered air
- Check bag indicator
- Quadraflex agitation
- Agitator action control
- Self adjusting nozzle
- Dual brushed edge cleaning
- Dirt finder headlight
- Built-in carrying handle
- Lightweight
- Step on switch
- Cord rewind
- Internally bonded power hose
- Tool caddy
Ask about the Ovation CENTRAL VACUUM SYSTEM by Hoover
Home Hardware Geggie's Hardware Ltd.
Hwy. 31 at VanCamp Road
Winchester — Telephone 774-2700



Good medicine

Judging by the happy expressions one has to believe Russell Legion's contribution to Russell Medical Centre is good medicine. In accompanying photo Dr. Gerry Heymans is pictured accepting an ultra-modern electrocardiogram unit from Legion president George Neilsen. When photo was taken George and the doctor were considering the advisability of testing the $5,000 donation on Mrs. Heymans.

Horticulturalists show slides

WILLIAMSBURG — Williamsburg Women's Institute met in the IOOF Hall Nov. 13 at 8pm.

In the absence of the president, the meeting was chaired by Mrs. Wilbur Garlough, assisted by the acting secretary, Mrs. Ralph Casselman.

The motto for the meeting was "Buried seeds grow - buried talents never do."

Nineteen members answered the roll call - "name an old-fashioned industry now outdated."

Letters of thanks were read from Chris Eamon, recipient of the WI Bursary and Mr. Lloyd, principal of Seaway High School.

A report of the area convention, prepared by Mrs. Willa Robinson was read by Mrs. Wilbur Garlough.

Mrs. Garlough, convener of Agriculture and Canadian Industries, introduced her guests, Mr. and Mrs. Jack VanHoof, horticulturalists, who showed slides on Botannical Gardens they had visited in Ontario and Holland as well as their own flower gardens. Mrs. Roger Gilmour thanked the VanHoofs and presented them with a gift of appreciation.

Hostesses for the social hour were Mrs. Lyle Hess, Mrs. Graham Garlough and Mrs. Winnie Martin.

Red Cross services explained

WILLIAMSBURG — Fourty-three members and two visitors attended the meeting of the Williamsburg Township Senior Citizens' group on Tues., Nov. 13 and enjoyed a noon meal.

Guest speaker for the program was Muriel Patenaude, assistant supervisor for the Red Cross Homemaker Service, Cornwall Branch, in Dundas County. She showed an interesting film on this service, which is available through one's local doctor, describing the services, and she answered many questions. She was thanked by President Wray McPherson.

During the business, reports of the committees were heard, and Ed Thompson informed members that the bus would be leaving for Ottawa on Nov. 20 at 9am.

Ruth Casselman gave a most encouraging report on the "Lift Fund". Plans were finalized for the Christmas party.

Euchre winners

WILLIAMSBURG — At the euchre on Wednesday evening in the Senior Citizens' Room, the winners of the ladies' prize were Laura Beehler, Kezia Wells and Alice Crowder.

The men's prize winners were Harold Pemberton, Harold Crowder and Harlan Helmer.

Door prizes were won by Harold Murphy and Peggy Thompson.

The draw was shared by Gordon Sutton, Lyle Hess, Ed Thompson, Josephine Lewis and Harold Murphy.

The next euchre will be held Wed., Nov. 21 and everyone is welcome to attend.



Happy 1st anniversary

Bill and Marilyn on Nov. 26

Happiness always, Ken, Kathy, Peter, Julie

SAVINGS NOW



Kemptville Building Supplies
¼ mile north of Kemptville on old Highway 16
258-5947
Ask For Quotations

Carman Refinishers
Upholstering
Stripping, Repairs, Free Estimates, Furniture For Sale
Iroquois 652-2011

Rise and shine

Breakfast Specials

at the Country Kitchen
Served daily 6am to noon

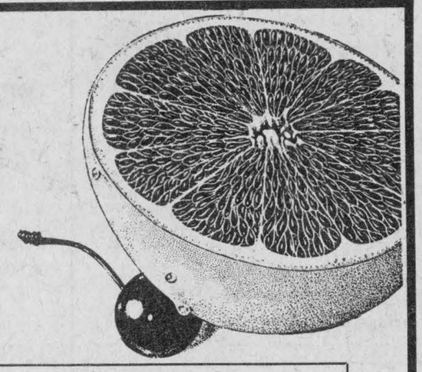

2 Eggs any style,
Bacon or ham or sausage, with buttered toast or home-fried potatoes
$1.75

3 Eggs any style
With 3 slices of toast, 3 slices of bacon or 3 sausages or 3 slices of ham, with home-fried potatoes.
$1.95

Country Kitchen Winchester 774-2417
Restaurant, Dining Lounge, Tavern
(LICENSED UNDER L.L.B.O.)

Dundas clergy discuss aiding poor, hungry

MORRISBURG — The Dundas Ministerial Association discussed ways to minister to the needs of both the starving in Africa and the poor closer to home at a meeting Nov. 5.

Guest speakers were Ruth Snider, representative of Food for the Hungry, Mark Hart of the Ministry of Community and Social Services and Harold Field of Scripture Union.

Members also discussed introducing religious instruction in the homes of Canadians.

The clergy agreed to hold their December meeting at the home of Rev. and Mrs. Len Ferguson in Chesterville Dec. 3 at 10am. The annual election of officers will take place.

The November meeting was held at the home of Rev. and Mrs. Dave Crawley.



50th wedding anniversary

Harold and Tressa Lapier, Nov. 24, 1984

Congratulations Mom and Dad on your 50th wedding anniversary. Thank you for all your love and guidance throughout the years. Wishing you many more years of good health and happiness. Love from your family.

IMPORTANT NOTICE

from Northern and Central Gas

The federal government has announced that it is terminating the Canadian Oil Substitution Program (C.O.S.P.). This program would give you up to $800 towards the cost of converting from oil to Natural Gas.

Northern and Central Gas can still help you obtain the $800 grant. You must make application for Natural Gas by **Thursday, November 22nd,** to convert to Natural Gas.

The government also announced that the cost of oil will rise drastically to reach world prices. Now, the savings with Natural Gas are even greater. In fact, you will likely save more than 50% of your home heating bill when you switch.

Also, there is no cash outlay required. Your new furnace is installed free for a year - you pay only for the Natural Gas used.

CONSIDER THESE ADVANTAGES OF SWITCHING TO NATURAL GAS:

- **Receive an $800 grant to convert to Natural Gas.**
- **Save up to 50% of your home heating bill.**
- **Spend no money on equipment for a year.**

When you consider these benefits, you will realize that switching to Natural Gas is the solution to your high oil bills.

Call today and begin saving, now. Remember, the deadline is **Thursday.**

Call Collect [613] 938-3607

NATURAL GAS
The cheapest energy—today and tomorrow. NCgas

1985 HOMES AT 1984 PRICES

PLAN AHEAD AND SAVE $$

FURNISHED MODELS ON DISPLAY INCLUDING THE EXCITING NEW 2 STOREY HOME

- FREE microwave for orders placed by December 31
- $1,000 DEPOSIT holds 1984 price for 1985
- CUSTOM homes and cottages on your lot
- VISIT our extensive model court

Heritage HOMES
BY MOREWOOD INDUSTRIES
Morewood, Ontario

HOURS: Mon. to Fri. 8:00 a.m. - 5:00 p.m.
Sat. & Sun. 12:00 a.m. - 4:00 p.m.
Telephone: 445-3133



* Shell and interior framing package. Tax, delivery and erection extra.



Stay ahead of old man winter with one of these quality new or used vehicles

Let our sales staff warm up one for you while selection is at its best!!

MRP Mechanical 6 Month Warranty on certified used cars and trucks

OUR SALES STAFF
The Professionals
• PAUL FEWSTER •
• GERRY TEMPLETON •
• PETER TSAROUHAS •
• CLAIR BARTHOLOMEW •
• FLOYD GOGO •

'84 DEMONSTRATORS ALWAYS A GOOD BUY



"S" 10 PICKUP #9916, Auto, White, 6 cyl.

FIRENZA White & grey, 2 tone, 4 door LX, #9952, real sharp.

CHEVETTE Medium brown, 2 door, 4 speed, FM, #9966, economy plus

FIRENZA LX Brown, 4 door, automatic, #0211, style on wheels.

"S" 10 4 X 4 BLAZER #9915 fully equipped, air, cassette, all power, looks good!

FIRENZA LX STATION WAGON Brown, #0014 family fun.

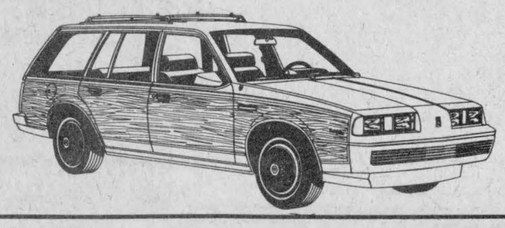

NEW '84 MODELS

2 CAVALIERS 4 door #0361 & 372, 1 automatic, 1-4 speed.

OMEGA BROUGHAM 4 door, Brown, automatic, 6 cylinder, #0348.

CIERA STATION WAGON Red, wood panel, real sharp, nice options. #0394

FIRENZA 4 door, brown, automatic, plus #0363

2 CITATIONS 4 door, CLS, 1 blue, 1 fern green, automatic, 6 cylinder. #0325-7

CITATION 4 door, P.J. Maroon, 4 speed, 4 cylinder #0315

4 CHEVETTES 4 door, automatics, 1 - 4 door - 4 speed, #0377, 347, 349, 376

2 CAMARO Z-28'S #0335 & 9978, 1 with air, 1 with T-roof.

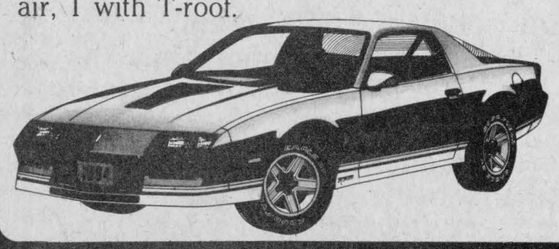

SAVE ON THESE LATE MODEL QUALITY CERTIFIED USED CARS AND TRUCKS

1982 IMPALA #390-1 Brown, Auto. trans., power steering & brakes.
$6,900.

1983 MONTE CARLO #6617-1 Blue, auto. trans., power brakes & steering, air conditioning, V6 engine
$10,850.00

1981 CAMARO Z28 #6615-2 Brown, Auto. trans., power steering & brakes, T-top
$9,295.

1984 CHEVETTE #6619-1, 2 Door, Silver, Auto. transmission.
$6,750.

1983 MONTE CARLO #6616-1 Maroon, auto. trans., power brakes & steering, air conditioning, V6 engine.
$10,850.

1982 CELEBRITY #330-1 Brown, 6 cylinder, 4 door, auto. trans.
$8,495.

1982 CUTLASS SUPREME #398-1 Grey, auto., trans., T-top.
$9,250.

1984 GMC 1/2 TON power steering & brakes, V8 automatic.
$9,850.

CERTIFIED USED CARS AND TRUCKS

1979 BUICK ESTATE WAGON #279-1 Brown, air conditioning, cruise control.
$4,995.

1980 DATSON WAGON #314-1 Red, 5 speed, 4 door.
$3,600.

1979 DODGE ASPEN #9998-1 Brown, V6 Automatic.
$2,995.

1978 DODGE VOLARE WAGON #309-2 Blue, V6 engine, power brakes & steering.
$2,995.

1979 FORD LTD #032-2 Maroon, Auto. trans., more options
$3,295.

1978 MERCURY MONARCH #6594-2 Blue, V6 auto. trans.
$3,995.

1984 CHEV S-TRUCK #9916-demo - white, V6 auto. trans.
$8,950.

1979 FORD BRONCO 4 X 4 #6620-1 Brown, Auto. trans., power steering & brakes.
$7,995.

1982 CHEV PICK-UP #391-Blue, Auto. trans., power steering & brakes.
$8,400

1981 CAMARO Z28 #353-1 Black, auto. trans., power steering & brakes
$8,995.

1980 MALIBU #6634-2 Maroon, auto. trans., V6 engine
$3,600.

1980 DELTA 88 #081-2 Blue, auto. trans., 2 door.
$5,995.

1980 DELTA 88 #118 Blue, Diesel, 4 door, air conditioning.
$6,450.

1981 CUTLASS #6519-1 Silver, 4 door, auto. trans.
$7,695.

1980 PONTIAC LEMANS #360-1 V6 engine, 4 door.
$5,695.

1982 BUICK REGAL #6612-1 Brown, V6 engine, air conditioning.
$9,650.



CHECK OUT THE SAVINGS ON THESE MODELS!!

1981 DODGE DIPLOMAT
#128-1 SILVER FOUR DOOR
WAS $6,795.
NOW $5,995.

1976 DODGE MONACO
#178-2 BLUE
WAS $1,200.
NOW $800.

1981 PONTIAC LEMANS
#198-1 GREEN FOUR DOOR
WAS $5,995.
NOW $4,995.

1977 MONTE CARLO
#401 GREY
WAS $2,700.
NOW $1,900.

1979 FORD RANCHERO
#6557-3 BLUE
WAS $3,995.
NOW $2,995.

1982 FORD GRANADA
#6577-4 WHITE AIR CONDITIONING
WAS $7,895.
NOW $6,795.

1980 DODGE ASPEN WAGON
#6606-1 MAROON
WAS $4,995.
NOW $4,295.

1980 VOLARE WAGON
#9889-1 MAROON
WAS $4,995.
NOW $3,995.

1980 HONDA ACCORD
#9835-1 BLUE 5 SPEED, 2 DOOR
WAS $5,300.
NOW $4,995.

THE PRICE IS RIGHT ON THESE UNCERTIFIED CARS AND TRUCKS!!!

1979 DODGE ASPEN	1978 FORD LTD	1980 GMC JIMMY	1980 GMC 3/4 TON	1980 CAPRICE	1979 CHEV MONZA	1981 AMC EAGLE	1979 VOLKS RABBIT
#370-1 RED	#6539-2 SILVER	#305-1 BROWN	#272-1 RED	#365-1	#374-1 BLUE	#145-2 MAROON	#6514-2 BROWN
AS IS SPECIAL	AS IS SPECIAL	DEAL AT	GOOD BUY!	BLUE	2 DOOR	4 x 4	
$1,995.	$1,600.	$3,995.	$3,995.	$5,495.	$2,995.	$4,995.	$1,995.

THE CUSTOMER PLEASERS!

GMAC OR NOVA SCOTIA FINANCING AVAILABLE "ON THE SPOT"
INCLUDES LIFE & ACCIDENT HEALTH INSURANCE

Guaranteed Service
Guaranteed GM Parts
Guaranteed Price

CAR RENTALS AVAILABLE

NEW DAILY - WEEKLY - MONTHLY NEW
SPECIAL WEEKEND RATES
FEATURING CHEVETTE & CITATIONS

Mel Johnston Chevrolet Oldsmobile Ltd.

"SMALL TOWN CANADA"
KEMPTVILLE



KEMPTVILLE 258-3403
OTTAWA 692-4305

Wed., Nov. 21, 1984

WINCHESTER PRESS

Editorial

Where's the beef?

One has to wonder whether the province's enthusiasm for its $62-million Red Meat Plan, heralded last January as a bright, new chapter in the beleagured history of Ontario's red meat industry, is wearing off.

Last week, a three-man commission appointed by the Ontario Ministry of Agriculture and Food to come up with recommendations for implementing a clearing-house marketing agency for Ontario's slaughter cattle, released its set of recommendations.

The recommendations had been expected in August and were apparently delivered on time by the commission after a number of spring meetings with producers.

The delay in releasing the recommendations may indicate that the minister fully realizes now what a hot potato it is holding.

The early government stance was tough. The commission, with input from producers, would come up with the recommendations. The government would implement them.

At the time, the government felt it was necessary. The red meat market was, and still is, in miserable shape. The answer seemed to be a new marketing strategy. But red meat producers are not a unified lot when it comes to marketing. Studies have placed them all over the field of marketing philosophy, from those who want no marketing interference to those who want the complete control of a marketing board.

In other words, producers were unlikely to produce a mandate to put a marketing agency in place, no matter how badly it was needed.

So the government was prepared to step in, set up what it believed was the best system to put some control prices, and then hand the system over to producers to run.

Since then, the province has relinquished some of its control of the situation. Producers will determine, probably next April, whether they agree with the recommendations made by the commission on the agency. They are the same producers who couldn't agree when the Ontario Cattlemen's Association attempted to find ways of boosting the red meat industry.

There is a very real possibility that producers will turn down at least some of the recommendations. Although the ministry has tried to improve its hand by requesting no interference on the vote from the OCA, which has strong objections to some of the proposals, it is unlikely OCA members are going to have opinions much different from their executive.

Even if the recommendations are accepted, that only takes the plan to the approved stage. That's April, 1985 for a project that Ontario Agriculture Minister Dennis Timbrell said last January was needed immediately.

The province seems to be in no hurry to get the real meat of the Red Meat Plan under way and that's a shame because an increasing number of red meat producers can't afford to wait any longer.

Metric muddle

The federal government is inching towards a measuring system that would allow both the metric and imperial systems to co-exist. That would be a mistake.

Granted, there is a large segment of the population that has never accepted the metric system and continues to use the imperial system regardless of how things are packaged and advertised.

Their point that metric was rammed down their throats is valid. So is the argument that metric has only confused them.

The second argument is valid on the other side as well. The fact is we have been going metric for 14 years. An entire generation has grown up learning metric. Imperial measurements confuse them.

The two systems simply cannot co-exist. There is too much confusion, some potentially dangerous — speed signs and chemical application measurements as two examples.

So the question is, which measuring system should we go with. Before answering take into account that businesses have already plunked down $1 billion on conversion and that our children will go through the same trials we did in learning a new system.

Metric may not have been the people's choice, but it's here. There is no point prolonging the confusion by attempting to sit on the fence.

W.R.

Let's stop whining



by Bill Smiley

Aren't you sick to death of the gloom and doom the media is imposing on us? I am. Let's have a little light and cheer in the country for a change.

Sure, our economic situation is a mess. Of course, we have high unemployment. Naturally, inflation is not wrestled to the ground, but has us pinned two rounds out of three.

But this is happening all over the world, and we're about 500 per cent better off than most of the rest of the people in said world.

Do you live on a sampan in Singapore or Hong Kong, existing on a handful of rice a day? Those people don't have high mortgage rates, high interest rates. They have nothing, except what native cunning and hard work feed their bellies.

Does a nice lady in Somaliland or Eritrea bring you into the office and chat about which welfare program you should apply for? Your children are eating mud, because there's nothing else.

Are you stuck in Ulster, as a Catholic without a hope of getting a job from the Protestants, your children dirty, hungry, growing as vicious as small animals who are starving?

Are you black, with a good chance of getting your head pulverized by a white policeman if you say anything but, "Yes, sir?"

Are you suffering from "nerves" and taking all kinds of pills from your very well fed doctor, while millions of people in the world have rickets and ringworm and elephantiasis and bleeding bowels because they don't even know what a vitamin pill looks like?

Are your little boys running around barefoot in the rain, selling their sisters for a cigarette or a chocolate bar? Nope, they are probably riding around on bicycles and whining because their allowance doesn't run to more than a carton of french fries and a Dairy Queen every day.

Are you worried about whether you should spend $50 or a little more on a wedding present when in most countries most mothers are wondering whether a cow or a bushel of maize is a suitable dowry? And they haven't a cow or any maize.

Tut and tut and tut. We are in an economic depression, many people are unemployed, our government seems to be living in Alice in Wonderland, with its ridiculous six and five desperate attempt to appear credible.

But when have you last missed a meal? When have you been cold, cold, cold?

When is the last time some cop stopped you on the street and asked for identity papers?

When is the last time somebody pounded on your door at 4am and you shivered with fear, knowing what was coming? When have you last been hit on the head with a club for saying "Trudeau is a fink?"

There's lots wrong with this country, but there is a hell of a lot more right with it, when we take a look around.

We read about farmers and small businessmen and big companies going broke. Well, that's the capitalist system, and that's the system we embrace.

We don't hear much when the farmers have a bumper crop and spend the winter driving south in their Buicks. We seldom hear about the small businessman who's making a quiet fortune, unless he's suddenly become an entrepeneur and is a big businessman. We scarcely hear a word when a huge company makes a huge profit.

But now the tears are flowing, we need a Wailing Wall, located about Winnipeg, and thousands of paper towels to wipe up the tears. Help from the government means help from you and me.

Come on, Canadians, let's stop whining. My father and mother didn't whine during the Big Depression. They did the best they could, and desperately tried to avoid going on Relief, now euphemistically called Welfare.

Eat spuds and porridge. They're good for you. Dig a root cellar under your patio deck and fill it with carrots and turnips. Get a couple of chickens, and if they don't lay, eat them. Cut out those long-distance calls about nothing, and write a letter. Wear a sweater and keep your thermostat down.

We can lick inflation, but not by living the way we do. We can lick unemployment, with some guts. But not government guts. There aren't any.

And if you're out of work, take your U.I., but get looking for something else. This country still has limitless opportunities, if you want to work. Ask the immigrants. If you don't, you'll become like those millions in Britain, during the first depression, who just gave up and sat around on the dole, steadily eroding their very souls.

End of sermon. But cheer up and forget the headlines. There's a place for you, if you have any guts.



This week...

1944

Thieves Crack Safe At Ault's Creamery: Gaining entrance to the building by forcing open a back door, thieves entered the premises of the Ault Creamery here on Monday night or early Tuesday morning, and cracked the safe, which was located in the office in the upper storey of the building. Fortunately there was only about $3.00 in silver deposited in the safe, and the thieves received little recompense for their labor.

Vernon Blood Donors: Blood donors from Vernon and vicinity who attended the clinic at Russell on Nov. 17 were as follows: (the figures following the names indicate the number of times donor has contributed(: Wallace Bowman, 6; Carman Acres, Wallace Comrie, Ethel Docksteader, Mrs. Orville Kinnaird and Harold Porteous 5, Eric Ferguson and Fred Lewis 4, Mrs. Charles Acres, Keith Acres, Willard Acres, Gordon Blair, Stuart Dalgleish, Mrs. S. Kinnaird, William Stewart and Lawrence Pottery 3, James Everetts, Harold Kennedy, Donald Lewis, Wesley Lewis Jr., Mrs. K. Linton, Peter McMartin, James Robinson, Irvine Sheldrick, Mrs. I. Sheldrick and Archie Stewart 2, Ross Saunders, Arthur Angus, Mrs. Fred Carlyle, Stuart Ferguson, D.R. MacDonald, William Morrison, Carman Morrison and Mrs. H. McConnell 1.

Record Attendance At 100 Club Supper: There was a record attendance at the November luncheon meeting of the local 100 Club, held in the Town Hall last Friday when the Centurians entertained their wives, lady friends and a number of visitors.

1954

Red Balloon Mystery Solved: The mystery surrounding the finding of a small red advertising novelty in the shape of a toy balloon by John Morrice, North Russell mail driver, has been solved. Following a news release in The Press three weeks ago, Mr. Morrice continued his research through curiosity and wrote Capital Chevrolet Incorporated, in Montgomery, Ala., from where the balloon originated. Just recently he received a letter from the president of the firm in that city, which we are publishing in part: "We deeply appreciate your letter of Nov. 2, 1954, advising us of your recent findings of one of our balloons which was released from Montgomery, Ala. on Oct. 28, 1954, on the occasion of the showing of our new car."

$182.00 Stolen From Chesterville Meat Market: Some $182 in cash was stolen from the till in the Marcellus Meat Market, Chesterville, Monday night. It is believed two men gained entrance to the store by forcing a basement window and a trap door in the shop.

Record Birth Rate At Memorial Hospital: Mon., Nov. 22, besides being a red-letter day for several district parents, was also a day for the record books at Winchester District Memorial Hospital when seven births were recorded in 12 hours.

Chesterville Man Wins Car At Draw: Blake Feeley, Chesterville, was the winner of a car at a draw sponsored by the Chesterville Legion, Branch No. 434. The lucky ticket was drawn following a bingo held in the community hall. Proceeds from the draw will be used by the Legion to build a hall in that village.

1964

Dupont Buys 1,200 Acres In Williamsburg Township: DuPont of Canada has announced the purchase of about 1,200 acres of land near Morrisburg. The property, which extends along Lake St. Lawrence and north to the CNR Montreal-Toronto main line, forms an irregularly shaped block bordering the town of Morrisburg on the west and Riverside Heights on the east. DuPont's use of this property will be related to the continuing expansion and diversification of its manufacturing facilities.

Legion 108 Not Disbanding: Winchester Legion, Branch No. 108, will not cease to exist. At a meeting called Monday evening in the interests of making a decision on the future of this worthwhile and effective organization, good support in numbers and willingness to work was shown by more than 20 members being present. A slate of officers was called and they will be installed at the next regular meeting of the branch. Several points of view on the future of the Legion and dwindling support for the organization were expressed. It was noted that each year the number of members decreases and it is a seeming impossibility that membership could increase.

County's First Gold Ribbon Owner Honored At Holstein Banquet: This year's annual banquet of Dundas Holstein Breeders Club in Morrisburg Civic Centre auditorium honored the county's first Gold Ribbon producer and her owners, Angus Smith and Sons, Chesterville. Tena Rag Apple Marksman, VG, has a lifetime production total of 202,514 pounds of milk and 7,209 pounds of fat.

1974

Five Candidates Bidding For Reeve, Deputy-Reeve Posts: Winchester voters will go to the polls on Mon., Dec. 2 to elect a new reeve and deputy-reeve. All three council seats have been filled by acclamation. When nominations closed on Tues., Nov. 12 it appeared all seats would be contested with three having been nominated for reeve; four for deputy-reeve; and five for the three council seats. However, those nominated had until 5pm the next day to qualify and some, who had been nominated for more than one office, declared their intentions while others decided to withdraw. Following the 5pm deadline there was no change in contests for the top positions with incumbent Reeve Walter Shadbolt being opposed by deputy-reeve Lawrence Gray and a former village councillor Basil Dawley. The deputy-reeve post will be contested by Keith Marquette and Mel Vice. Although five men had been nominated for the three council seats only three qualified — Robert Carkner, Joel Steele and George Armstrong.

Lumley Announces $382,000 In LIP Grants For Stormont-Dundas: Stormont-Dundas MP Ed Lumley last week released information that his riding will share a total of $382,000 in LIP grants. "This," said Lumley, "represents approximately 130 jobs for a total of 2,774 man-weeks."

Sam Ault Elected Chairman National Dairy Council: S.G.K. Ault, president of Ault Foods Ltd. of Winchester had been elected chairman of the Board of Directors of the National Dairy Council of Canada. The Ault complex in Winchester is one of the largest of its kind in Canada.

Seventh Column



by Joe Rowan

Midway through that highly publicized Grey Cup tussle Sunday afternoon we fell asleep. Actually we had only planned to close the eyes and shut out the sight of those cuddly, little Hamilton pussycats being trampled with utterly no compassion by wild and wooly cowboys from the great frozen west. After being shook back to life by an energetic grandson it was apparent the game was no longer a contest, so we reached haphazardly into a cluttered file in search of something to read. Perhaps it was just one of those "coincidences" we so often read about, but the book that emerged from a confused heap was an OTHS yearbook — 1960 vintage. Why would the battered blue bound publication conjure up visions of another reunion? Easy! Right there on page 52 was a picture of a pretty, young lass who had been crowned Queen of the Carnival at Winchester. Still wondering what that might have to do with a school reunion? Well the winsome smiling Grade 9B student was Ann Ladouceur — her name now is Mrs. Bill Lyon and when one thinks of Ann, one just naturally thinks of reunions. And yes, Ann has a real dandy in the works for next summer, June 28-30, to be exact. Better start making plans now. One wouldn't want to miss it, would one?

And because the weekend football didn't offer much inspiration for someone attempting to fill a column we thought it might be interesting to (using the yearbook as a guide) compare education standards today with those of a quarter-century ago. We thought it might be interesting and we weren't disappointed. Following, according to the book, are some of the intellectual answers Principal Phil Kelly found on test papers of the era. NOTE: Student's names in brackets. "The bones of the head are a frontal, two sideals, one topal and a bacal" (Bob Rowan); "Trigonometry is when a man marries three wives at the same time" (Graham Hicks); "The Epistles were the wives of the apostles" (Pete Loney); "Milton was a blind poet who wrote Paradise Lost. When his wife died he wrote Paradise Regained" (James Edgar); "Rotation of crops is so that they can get the sun on all sides" (Bruce McDiarmid); "Gender is how you tell that a man is masculine, feminine or neuter" (Wayne Irven); "A hamlet is an English dish consisting of hams and eggs cooked together" (Myra Quinn); "A millennium is an insect with many more legs than a centennial" (Bill Bishop); "A buttress is a female butter-maker" (Ron Denison). We suggest that education has come a long way since those "primitive" days and, if you'd like to know how "dismally" the above students are "fumbling" their ways through life, why not ask them at the reunion next June.

Most of us, from time to time, have a tendency to bewail the tribulations heaped on us as we challenge the problems of the day. Some of us even go so far as to expect sympathy as we tell our "sad tale" to all who will listen. We learned a valuable lesson last week. Oh, we knew it all along, but it took a resident at Carleton Lodge to hammer it home in convincing fashion. NEWS AND JOURNAL is the cover title of an excellent publication released at regular intervals by ladies and gentlemen who reside at the picturesque centre on the banks of the Rideau River near Manotick. These are the citizens who have, while travelling the long and hazardous road of life, accumulated a veritable wealth of knowledge, and their skills are very apparent in their most recent booklet. "Count Your Blessings" was the message we needed to have re-ignited and it took "News and Journal" editor-in-chief Jack Lethbridge to put that message in its proper perspective. Here's how he put it: *"We in Carleton Lodge and, indeed, all Canadians, have much to be thankful for. True, we have many unemployed, many alone and many hungry. Many frustrated and unhappy. But, on the credit side we have a beautiful country, complete with lakes, streams, forests, mountains, farmlands, modern cities and towns. We are not crushed by a dictator; overrun by warring rival factions; not thrown into concentration camps for expressing our thoughts. We have the complete freedom of following our individual religious beliefs; we can safely criticize the government in "letters to the editor". We can travel from sea to sea without question."* Thanks for such a timely message Mr. Lethbridge and we do hope our country's overfed critics, as well as greedy union leaders are listening.

We have perhaps one of the best reporter-photographers in the business right here at the office. But despite this abundance of talent we may not allow him the privilege of doing any more of those wedding stories. Not since he let this one slip past his usually critical eye. "The bride," he wrote, "was entrancingly gowned in a sheer, soft blue gown which fell to the floor as she swept down the aisle." But you can still handle the "obits" Chris.

WINCHESTER PRESS

Published by 2woMor Publications Inc.
545 St. Lawrence St., Box 399, Winchester, Ontario
Telephone 613-774-2524

Robin Morris, Vice-President, Managing Editor
Wayne Riley, News Editor
Janet LaPierre, Production Manager
Karen Holmes, Advertising Manager
Allen Van Bridger, Sports Editor
Connie Hart, Office Manager

The Winchester Press was established in 1888 and is published Wednesdays at Winchester, Ontario.

Subscription Rates: $15 per year; Outside 40-mile radius, $17; Foreign, $30.

Member of Canadian Community Newspapers Association and Ontario Community Newspapers Association.

OFA likes government approach to tax disputes

OTTAWA — The lack of specific proposals regarding agriculture in last week's Throne Speech is of great concern to the Ontario Federation of Agriculture, but the OFA is generally pleased with the direction taken by the government, said OFA president Harry Pelissero.

"We're particularly pleased that the government was prepared to act quickly on one issue, which the OFA, along with many others, raised during the election campaign," he said, referring to the government's announcement that the rights of taxpayers will be protected and that no one will be required to pay taxes in dispute. He said that although no direct reference was made to agriculture in the Throne Speech, he "approves of the consultative, consensus-building approach" outlined in the speech.

Pelissero also complimented agriculture minister John Wise on his move to suspend Farm Credit Corporation foreclosures until the government has had an opportunity to examine policy options. "This quick action is a welcome signal to Ontario farmers," Pelissero said. "We recognize that as follow-through on the government's election promises." He also complimented the government on its decision to finance the Eastern Ontario Subsidiary Agreement.

Pelissero added, "This is a critical time for farmers facing economic hardship. We appreciate the government's need to plan effectively, but we expect announcements on how the government will deal with its election commitments soon."



Meat of plan announced

The three-man commission studying the implementation of a marketing agency for Ontario's slaughter cattle had its seven recommendations released last week, clearing the way for a new round of meetings as the Ontario Ministry of Agriculture and Food gets its Red Meat Plan under way. The recommendations, however, have already become controversial, both because their release has been delayed months and because of what they mean for the beef industry. Producers themselves will get the final say next April when they vote on whether to accept the recommendations that would create a clearing-house marketing agency.

Press Photo—Riley

Farm update

Cattlemen get chance to vote on proposals

WINCHESTER — The controversy surrounding the province's plan to redirect Ontario's multi-billion red meat industry is expected to flare again with the release of seven recommendations for a slaughter cattle marketing agency.

The recommendations, released last week by a three-man commission appointed by the Ontario Ministry of Agriculture and Food under its five-year, $62 million "Red Meat Plan", have already stirred controversy with the date of the release.

Part of a plan to eventually prevent private treaty transactions between producers and packers and add an element of control to the volatile industry, the initial recommendations for a clearing-house marketing agency were expected last August, seven months after the red meat plan was unveiled.

Recommendations for a similar agency within the sheep industry were released in August.

But the Ontario Cattlemen's Association, currently the only collective voice for the province's beef producers, says the real controversy will surround the unilateral power the agency will have in an industry that is fiercely independent.

The recommendations for a slaughter cattle marketing agency, developed by the commission after meetings with producers and producer groups earlier this year, include:

- that a marketing agency separate from the Ontario Cattlemen's Association be imposed on the beef industry
- that the agency licence all agents selling cattle on behalf of producers and licence all packers
- that private treaty negotiations between producers and packers be prohibited
- that data on every sale transaction by agents and every purchase by packers be submitted to the agency
- that the agency be funded by a non-refundable value added checkoff on all transactions
- that the agency be controlled by a board of directors consisting of 14 persons representing nine zones in the province appointed, initially by the minister, and
- that a plebiscite of producers on continuing the agency be held after three years and that if accepted by producers, the Ontario Cattlemen's Association be merged with the agency.

After some negotiation, the ministry agreed to a producer plebiscite on the recommendations following winter meetings to discuss them. The plebiscite is expected in April.

The Ontario Cattlemen's Association, which stands to lose the most if the recommendations are adapted (most OCA functions would be assumed by the agency), reacted this week with cautious optimism.

"This whole issue has been extremely controversial ever since Jan. 5 (when the Red Meat Plan was announced)," said OCA President Gerhard Schickedanz. "Regardless of how I or anyone else feels about the recommendations, I am pleased that the decision about the future of our industry will be decided by cattlemen."

Neil Williams of Winchester, a member of the OCA's executive board, was more blunt.

"Controversial? That's putting it mildly," said Williams. "There are a few good ideas, like the compilation of information and market analysis, but the cease and desist motion they've really put on the OCA will cause controversy.

"After reading the recommendations you really fail to see what function the OCA would have. This is supposed to be a democratic process down the road but they don't mention any affiliation with the Canadian Cattlemen's Association either. Maybe they feel they are a worthless organization too."

Williams said other problems he has with the recommendations are the "vagueness" of the process of getting the agency from a government-oriented to a producer-oriented basis and "grey areas" on how the agency would actually operate.

As for the controversy the recommendations are expected to generate, Williams said it could be used positively by beef producers. "This could be the catalyst to unify them," he said.

Display quilting projects

CORNWALL — 4-H members in Stormont, Dundas and Glengarry Counties have been celebrating bicentennial year by participating in a 4-H quilting project.

Open House Achievement Programs will be held to conclude the project. Each club will be setting up display booths focussing on such topics as quilting equipment, quilting stitches, gifts, quilting patterns, etc.

The open houses will be held: Dundas County, Matilda Township Hall, 1pm to 4pm, Nov. 24; Stormont County, also Achievement Program for Computer Club, Roxmore Public School, Avonmore, 1pm to 4pm, Dec. 1; Glengarry County, Elda Rouleau School, Alexandria, 1pm to 4pm, Dec. 8. All are welcome.

Quilting Cuties finish up

WINCHESTER — The Winchester No. 1 Quilting Cuties are on the home stretch as members finish their projects.

In the club's fifth meeting, members learned the names of traditional quilt designs including the checkerboard, log cabin and nine patch, and studied finishing techniques. These techniques can be incorporated into potholders, borders, frames, cosmetic cases, cushion covers and tote bags.

Meeting six touched on quilting bees, and ways quilting can be used creatively in the home. Members began their finished projects at this meeting.

Meeting seven wrapped up the club, as members brought in their finished projects to be judged. Unfinished projects were completed at the meeting. Members were given evaluation sheets and used criteria such as color and looks to evaluate a number of projects.

The program will feature exhibits of traditional quilt designs. The club extends special thanks to Pat and Peggy Holmes for their patience and understanding.

Professional Chimney Sweep
Member of Ontario Chimney Sweeps Association
Village Chimney Sweep
RR2 North Gower
Bus.: 489-3928
Res.: 258-5060 (Kemptville)

House of Spirits
Wine & Beer Making Supplies
Barkley Road
¼ mile east of Hwy. 31, North of Williamsburg.
774-3358 after 6pm
Debbie Etherington *Steven Barkley*
Hours:
Weekdays, 6pm-9pm,
Weekends, 10am-9pm.

Announcing International Harvester's Performance Promise
IT IS YOUR GUARANTEE OF SATISFACTION!
Due to last year's success,
Eagle Farm Equipment again offers a
Special Service Package
4 CYLINDER ENGINE $190.00
6 CYLINDER ENGINE $198.00
HERE'S WHAT WE'LL DO FOR YOU:
1. Free pickup (up to 50-mile radius).
2. Pressure-wash tractor.
3. Dynamometer check.
4. Check all lights.
5. Check cooling system, completely.
6. Change engine oil and filters.
7. Change hydraulic filters.
8. Change fuel filters.
9. Flo-rate hydraulic system and check for leaks.
10. Adjust engine and PTO clutch (or PTO pressure).
11. Test battery and charging system.
12. Check brakes for proper operation.
13. Check and adjust tire pressure.
14. Lubricate all external fittings.
15. Repack front wheel bearings (2WD).
(Special price includes labor for above only)
Also, we will flat rate any work you require on your equipment
REMEMBER, PREVENTATIVE MAINTENANCE PAYS!
FREE WINTER JACKET TO FIRST 10 CUSTOMERS PARTICIPATING IN SPECIAL PACKAGE
Terms - Cash (unless otherwise stated)
Eagle Farm Equipment
RR4, WINCHESTER
Hwy. 43, 1½ miles east of Winchester
774-2677
Evenings: 989-2877 258-5022 673-5304

Agri-business directory

R. ZERSCH RENTALS
for FARM, INDUSTRY & HOME
Custom Farm Work
Liquid Manure Removal
For all your rental requirements call:
VERNON 821-1298
(Open until 9:00pm)

Garry Murphy
Sales & Service Ltd.
-Alfa-Laval Milking, Feeding and Cooling Equipment
-Badger Manure and Feeding Equipment (also rentals)
-Hallman Silos
-Myers Water Systems and Conditioners
-Ideal Stable Cleaners and Hay Fans
-Proulx Feed Carts and Bedding Choppers
AgriVent Inc. Ventilation
BRINSTON, ONT. TEL. 613-652-4802

Plante Farm Eqpt. Ltd.
- UNIVERSAL DAIRY EQUIPMENT
- HOULE BARN EQUIPMENT
- SILOS AND SILO UNLOADERS
- MUELLER BULK COOLERS
- WIC FARM EQUIPMENT

Brinston 652-2009

Silo Refinishing
WINCHESTER SPRAYING
Spray Coating for Silos (Plastic Coating)
Silo Removal and Repair
Free Estimates
RR1 MOUNTAIN, ONT., K0E 1S0
John Van Grunsven & Sons,
(613) 774-5373 — (613) 774-6420
Glaze Silo Refinisher adds years to the life of your silo.

Seaway Valley Tile Drainage Ltd.
BRINSTON, ONTARIO
K0E 1C0
H. ZANDBERGEN, Prop. 613-652-2331

B.M. Graham Fuels Ltd.
Shell
DISTRIBUTOR FOR SHELL OIL PRODUCTS
• Gasoline • Oils • Diesel Fuels • Motor Oils
• Furnace Fuel • Stove Oil
• Government Inspected Meters
• Furnace Repairs and Cleaning
527 Fred St., Winchester 774-2109

D & S TILE DRAINAGE LTD.
RR 1, Winchester, Ontario K0C 2K0
LASER PLANE EQUIPPED
Bert Doornwaard, Proprietor, (613) 774-2974
Stewart James, Sales Representative, (613) 821-2784

RALPH BUTER CONSTRUCTION SERVICES
Butler Steel Buildings
Butler Grain Storage Bins
Modern Mill Feed Processing System
Dealer For Superior Silos
BUTLER
Box 152, Williamsburg 535-2820

H.D. Tile Drainage Ltd.
A sure way to more profitable farming
CALL NOW SO WE CAN HELP YOU PLAN FOR YOUR DRAINAGE SYSTEM
Henry Doornwaard
RR1 Winchester
774-3751

For Complete Farm Drainage Systems
Russtaal Drainage
Box 654
Russell, Ontario
Free Estimates
HAROLD STAAL
445-2097 445-3019

Farm women press for more resources

WINCHESTER — The rural women of Ontario have a message for Premier Bill Davis — they are taking action in assuming responsibility for issues affecting their lives. And they want the resources necessary to take that action.

That was the theme of "The Turning Point" conference that brought together rural women from across the province for a one-day think tank and networking session at Geneva Park last Sunday.

Jointly sponsored by the Ontario Ministry of Agriculture and Food, The Concerned Farm Women's Organization, Women for the Survival of Agriculture, Western University and Women's Institute, the conference topics ranged from farm issues like longterm credit and parity to such social issues as day care and family violence.

The conference also provided Ontario Minister of Agriculture and Food Dennis Timbrell with an opportunity to announce that 18 of 31 recommendations contained in the report "Women in Rural Life", a study of rural issues recently completed by OMAF employee Molly McGee, have been implemented by the province.

Input on rural women's needs has gone to the Ontario Steering Committee for wife battering and child care review and the Committee on Family Violence Initiatives.

Timbrell also told the conference members he has also made submissions to the Ministry of Transportation and Communications regarding rural bus transportation.

On the issue of day care, Timbrell said $99,000 of the $4.25 million available in the pro vince's May 15 budget has been allocated for rural day care.

In the next three years 200 homes will be established for battered women, as well as three transition houses and four resource centres in rural areas.

"This is a breakthrough for us because whenever any programs go on they just look at what's happening in the cities and they forget about people in the rural areas," said former WSA president Dianne Harkin, who attended the conference.



Dianne Harkin

Calling the conference a "real turning point for the women who attended", Harkin said the seminars and workshops were a way of sharing information and finding out what is going on with women in other parts of the province.

"It was held because there has been a lot of action going on in the community and we needed a time to get together and do some networking," she said. We needed to know how we could connect with one another and work on projects together. There's no point in all of us going around and inventing the wheel all over again.

It was a sharing of experience and knowledge.

For women established in lobbying groups and organizations, the conference was a motivator to continue the work they've been doing, Harkin said.

For newcomers, she added, it was a chance to build self-confidence to be able to go out and press for action on their concerns.

Politically, the women left the conference with resolutions calling for a provincial review of the recommendations of the McGee report and the implementation of the recommendations.

Among the resolutions passed were:

- Providing continued commitment to the needs and services of battered women and the victims of family violence and revising government policy and-or legislation to implant services with particular emphasis on additional and flexible funding and education for the prevention of family violence,
- That the premier be aware that rural women are taking action in assuming responsibility on issues affecting their lives. Therefore, rural women should be provided with the resources necessary to take action,
- Legislation or programs that would protect the family farm and that farmers receive cost of production plus a reasonable profit,
- Recognition of the values and economic importance of small family business and family farms,
- Implement legislation to preserve and protect farm land,
- Provide resources and ongoing programs regarding farm health and safety.

The recommendations are to be presented to Premier Bill Davis.

Economic statement gets mixed reviews

TORONTO — The economic statement made by Finance Minister Michael Wilson last week has received mixed reviews from the Ontario Federation of Agriculture.

Harry Pelissero, president of the 25,000-member farm organization, said he was glad to see the government follow through on some of the commitments made to farmers during the election campaign and to hear a guarantee that other promises would be reviewed.

"But I am discouraged by the government's serious error in judgement with respect to Canagrex, and by its failure to announce plans to help those farmers in immediate financial difficulty," Pelissero said.

The biggest shortcoming of the statement as far as farmers are concerned, he said, was that it didn't mention "the highly sensitive topic of stabilization".

On the plus side, Pelissero said the government committed itself to a tax rebate of three cents a litre on farm fuel, an action both the OFA and the Canadian Federation of Agriculture have been lobbying for. "That should go a long way in reducing farmers' input costs," said Pelissero.

Another program the OFA lobbied for appeared in former-Finance Minister Marc Lalonde's February budget and will now be enforced by the Conservatives. The program, which allows a farmer to roll-over up to $120,000 from the sale of his farm into a Registered Retirement Savings Plan "finally acknowledges that the farmer's land is his pension and that he too is entitled to retirement savings," said Pelissero.

Regarding the government's move to cut Canagrex, the agency designed to promote the export of agricultural products and services, Pelissero called it "short-sighted".

"Canagrex hasn't had a chance to prove itself yet," he said of the agency that was established last year and has only recently become operational. "Cutting Canagrex contradicts Wilson's statement that he wants to encourage Canadian enterprise to seek out new world markets, and that his government doesn't want to act prematurely.

Canagrex was set up to do just that, and would have, given time."

Pelissero said the announcement that agri-bonds, Section 31 of the Income Tax Act and capital gains would be discussed by parliamentary committee, and that any tax changes made by the committee could be applied to the 1984 tax year, "is a good indication of the government's commitment to the consultative approach."

Stock-Up Beef Values

FREE BONUS With your purchase of 300 lbs of beef or more (Avg. Wts. 60-70 lbs) A 1/2 HOG CALL NOW!

"Freezer Fillin' Orders"
On Canada Grade 'A' Beef
SIDES • HINDS • FRONTS
PRIMAL ORDERS AND PRE-TRIMMED PACKS
FREE CUSTOM PROCESSING
Call now for appointment 692-2566
OPEN SUNDAY

CANADA GRADE A-4
BEEF SIDES
$3.28 kg $1.49 lb.
Avg H/Wt 145—204 kg (319-450 lbs)
STANDARD CUT

Black Angus Freezer Beef's GUARANTEE
All Canada Grade 'A' and 'B' beef orders guaranteed for tenderness and flavor. If not satisfied, return within 10 days and your order will be replaced, package for package.

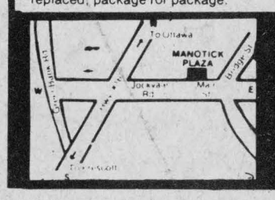

BLACK ANGUS FREEZER BEEF LTD.
MAIN AND BRIDGE ST. MANOTICK PLAZA 692-2566
Hours: Daily 9am-9pm, Mon & Sat 9am 6pm
Sun 11am 4pm

JIM'S MOTO SKI
Sales and Service
Moto-Ski — Ski-Doo
RR1 Iroquois Telephone 652-2245
Open evenings and Saturdays.

LINDSAY & McCAFFREY
GENERAL MERCHANTS
Main St. Manotick 692-3368

- MWG INSULATED SHIRTS FROM $23.95
- WESTERN SHIRTS & BOULET BOOTS
- PHEASANT HUNT 70% WOOL SHIRTS
- ELK, DEERSKIN & HORSEHIDE GLOVES & MITTS
- KAUFMAN SORRELS & SAFETY FOOTWEAR
- GREB CSA KODIAK WILDERNESS BOOTS

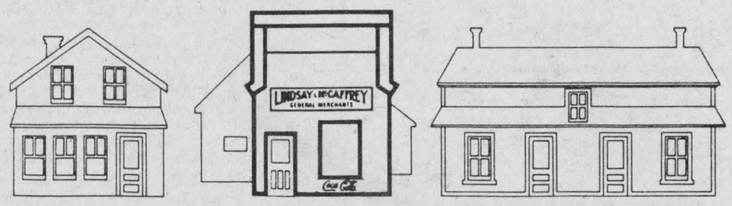

SEND US THIS

Ontario Hydro
620 University Avenue
Dept U4.E3
Toronto, Ontario
M5G 1X6

NAME
ADDRESS
CITY POSTAL CODE

AND WE'LL SEND YOU THIS

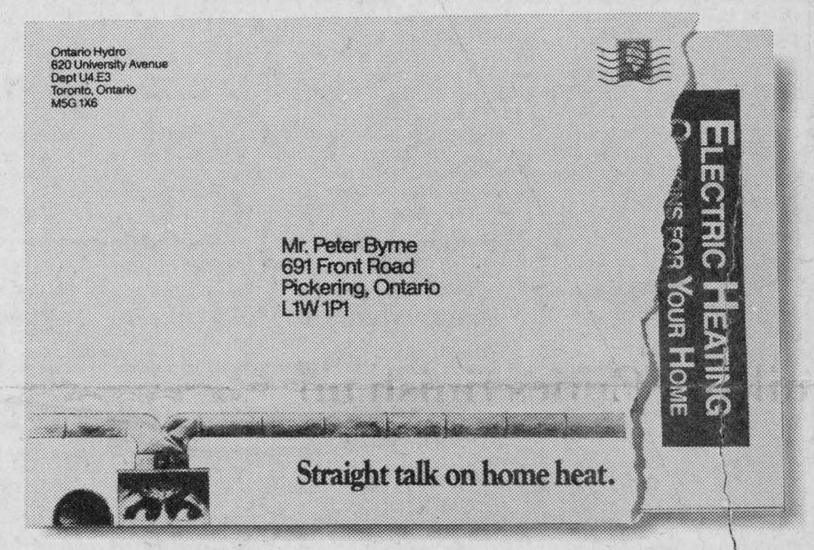

A booklet that describes electric home heating - and shows you how other families have converted their homes to one of the many safe, economical, types of electric heating.
It's free! Now's the time to cut your heating costs - before "old man winter" strikes.
Send for your free copy today.

ontario hydro

We'll give you the straight talk - you decide for yourself.

THE MOST MODERN CHARTER COACHES IN EASTERN ONTARIO

- Large scenic windows
- Air conditioning
- Washrooms
- Comfortable reclining seats
- Air ride suspension



AVONMORE
346-2063

"Fully Licensed and Insured to all points in Canada and the United States"
School-type buses also available for more economical transportation.

DELANEY BUS LINES LTD.

1144 New! 2650 HEAT UNITS

Pride... Profit from Our New Numbers

Low harvest moisture and high yields can be expected from this outstanding new introduction.
Good seed supply in 1984-85.

1983 PERFORMANCE DATA

Pride 1144 | PIONEER 3859 | AVERAGE OF ALL OTHER VARIETIES

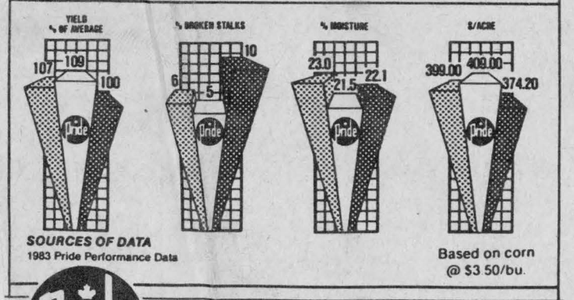

SOURCES OF DATA
1983 Pride Performance Data

Based on corn @ $3.50/bu.

Pride CORN·FORAGES·SOYBEANS

FERGUSON FARMS
Osgoode

NORM TINKLER
Inkerman

PINKUS TIRE & BATTERY KINGDOM
535-2760 WILLIAMSBURG 535-2759
BRUNSWICK, GENERAL DAYTON

WINTER TIRE SALE

XTC STEEL BELTED RADIAL
MUD & SNOW WHITEWALL

	Regular Price	Sale Price
P155/80R13	99.58	62.70
P165/80R13	101.31	63.78
P175/80R13	106.28	66.91
P185/80R13	110.89	69.82
P175/75R14	111.58	70.25
P185/75R14	117.11	73.74
P205/70R14	125.30	78.90
P195/75R14	123.12	77.52
P205/75R14	133.39	83.99
P215/75R14	142.16	89.51
P225/75R14	144.93	91.25
P205/75R15	136.03	85.65
P215/75R15	140.64	88.55
P225/75R15	150.69	94.88
P235/75R15	160.96	101.35
EXTRA LOAD		
P235/75R15	162.35	102.22

MARSHAL RADIAL STEEL
MUD & SNOW BLACKWALL

	Regular Price	Sale Price
155SR12	78.25	49.27
155SR13	86.87	54.70
175/70SR13	96.82	60.96
185/70SR13	105.63	66.50
185/70SR14	110.78	69.75
195/70SR14	133.36	83.97
165SR15	112.83	71.04

ALL SEASON RADIAL
FIBREGLASS

	Regular Price	Sale Price
P155/80R13	80.00	50.37
P165/80R13	83.55	52.67
P175/80R13	86.99	54.77
P185/80R13	91.87	57.84
P185/75R14	100.06	63.00
P195/75R14	104.08	65.53
P205/75R14	107.88	67.92
P215/75R14	114.77	72.26
P205/75R15	110.02	69.27
P215/75R15	117.55	74.00
P225/75R15	123.30	77.63
P235/75R15	130.55	82.19

POLY TRACTION 78 BIAS
4-PLY POLYESTER WHITEWALL WINTER

	Regular Price	Sale Price
A78-13	69.81	43.95
B78-13	76.38	48.09
C78-14	80.87	50.99
E78-14	84.16	52.99
F78-14	88.67	55.83
G78-14	92.18	58.04
H78-14	95.43	60.09
G78-15	95.84	60.34
P225/75B15 H78-75	110.91	69.84
P235/75B15 L78-15	118.94	74.88

MAVERICK 4 SEASON LIGHT TRUCK
STEEL RADIAL, TUBELESS

	Regular Price	Sale Price
LT215/75R15 6 ply	184.07	115.90
LT235/75R15, 6 ply	193.80	122.03
750R16, 8 ply	220.15	138.61
875R16.5, 8 ply	200.92	126.51
950R16.5, 8 ply	224.55	141.39
31x10.50R15, 6 ply	228.81	144.07

LIGHT TRUCK
HEAVY DUTY TRACTION

	Regular Price	Sale Price
670-15	116.49	73.35
700-15	126.89	79.89
650-16	108.23	68.14
700-16	132.69	83.55
750-16	148.40	93.44
800-16.5	142.73	89.86
875-16.5	154.66	97.38
950-16.5	178.29	112.26
8-19.5	212.42	133.15
750-20	226.43	142.54
825-20	266.43	167.75
900-20	316.27	199.13

Also Michelins at big savings!

Tires • Batteries • Auto Glass • Exhaust Systems • Structural Steel



Following a delicious meal and excellent program members of East Carleton Horse Club who won awards are pictured with their leaders. Front row, left to right, Joan Macartney, leader; Jane MacIntyre; Sabine Mueller; Joanne vanRens; Nancy Blais; Laureen McDiarmid. Back row, left to right, Bob MacIntyre, leader; Joanne McWilliams; John McWilliams; Brigit Sindram; Polly Aitken; Janet Carss; Frances Blais; Don McWilliams; Diana Fitzsimmons; John Beardsley, rural organization specialist.

Press Photo—Rowan

Horse Club tops in county

East Carleton accepts Challenge Trophy at awards night dinner

METCALFE — East Carleton 4-H Horse Club ended another highly successful year when members, parents and friends gathered at Metcalfe Lions Den for the annual awards night dinner. A highlight of the evening was the presentation of the Rideau Kiwanis Club Challenge Trophy to club president Diana Fitzsimmons. This beautiful award is presented annually to the 4-H club judged "best in the county".

Rural Organization Specialist John Beardsley of the Ministry of Agriculture and Food in Carleton County, praised members for their continuing enthusiasm and commitment and directed the presentation of awards.

Guest speaker for the evening was Davina Henderson who was introduced by Jayne MacIntyre and thanked by Nancy Blais.

Interesting and sometimes humorous reports were submitted by Laureen McDiarmid who reviewed activities at the Regional Conference; Joanne McWilliams on the 4-H Camp Outlook, and Frances Blais who focussed attention on the Reach for the Top program.

Club members accorded a standing ovation to their leaders Bob MacIntyre and Joan Macartney, as well as youth leaders Nancy Blais, Frances Blais and Joanne Van Rens.

Working with the busy president during the exciting year were vice-president Sabine Mueller; secretary Janet Carss and press reporter Jayne MacIntyre.

Among the top award winners were Frances Blais (outstanding member, top showperson and Ottawa Citizen Scholarship); Polly Aitken (outstanding first-year member and outstanding first-year judge); Janet Carss (showmanship and top junior showperson); Diana Fitzsimmons (top senior showperson); Brigit Sindram (outstanding junior judge); Nancy Blais (top 4-H member in county and judging award); Joanne Van Rens (top showperson).

Busy quilting

ORMOND — The members of the Ormond Creative Quilters are busy learning the techniques of quilting.

Meetings three and four were held at the home of Marianne Vanderlaan. The meetings were opened with the 4-H pledge and continued in the usual manner.

During the meetings the leaders showed us how to select combination colors and string quilt them into useful items such as: eyecases, tote bags, pillows, bibs and Christmas stockings.

Members were taught how to cut, centre and contrast colors for appliquing the design "Moon Over The Mountain".

Once again the leaders showed many attractive appliqued articles such as wall hangings, placemats, quilts, etc. The Ormond Creative Quilters feel they are learning a lot from the quilting club.

Colquhoun news

Weekend guests of Mr. and Mrs. Roy Hart were Ivy and Lierre Dufresne of Montreal.

Saturday evening dinner guests of Mr. and Mrs. Mark Hart and family were Ivy and Lierre Dufresne, Montreal; Ursula and Mary Cleary, Cornwall; Lorne and Brenda Hess and family, Ottawa, and Roy and Marion Hart, Chesterville.

Gala fundraising dinner will promote Playhouse

MORRISBURG — Do you want to know more about the Upper Canada Playhouse, the newest tourist attraction in Dundas County?

If so, you'll have the opportunity to learn about this dynamic new venture and to enjoy an entertaining gala dinner. The date for this fundraising activity is Sun., Nov. 25 in Cornwall at the Best Western Parkway Hotel. Cocktails are at 6:30pm, dinner at 7pm.

Tickets are $20 each, $10 of which is tax deductible.

Those who attended the theatre last season will once again have the pleasure of seeing Marcel Dion, who played in 1837: The Farmers' Revolt, and who starred as Bishop in Billy Bishop Goes To War. Other entertainment will be featured as well.

Whether a theater goer or gourmand, a fine evening will be guaranteed. Tickets can be obtained at Gorrell and Grenkie Law Office, Morrisburg, or by phoning 652-2139, 652-2451.

K1124 New! 2525 HEAT UNITS

Pride... Profit from Our New Numbers

This new introduction from our Canadian research program has exceptional standability and unsurpassed profit potential.

1983 PERFORMANCE DATA

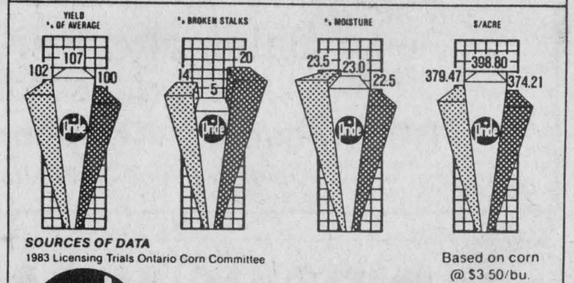

SOURCES OF DATA
1983 Licensing Trials Ontario Corn Committee

Based on corn @ $3.50/bu.

Pride CORN·FORAGES·SOYBEANS

HANK STAAL
Russell

JOHN SPRUIT
Mountain

D & J Motors
774-2703 Winchester
General Repairs



Free pickup and delivery in town.
Open Saturday until noon.

Ask us about Oil Guard
for cars and trucks

SERVICE IS OUR MIDDLE NAME

SUPER VALUE HARVEST
USED TRACTORS

A.C. 185 diesel	$11,400
Cockshutt 1365 4 WD, Sharp	$ 7,900
Case 1190 Demo	$11,900
Case 995 cab	$ 6,900
Deutz 130-06	$14,200
Deutz DX110 cab, air	$24,900
Deutz DX 140A 4 WD, cab, air	$39,200
Ford 8600 cab, air	$12,900
Int. 434 diesel	$ 4,400
Leyland 272 4 WD, loader	$11,200
M.F. 1085 cab	$12,900
M.F. 35 diesel	$ 3,900
Oliver 1900 diesel	$ 5,950
White 2-150 cab, air	$15,900
Zetor 8011 cab	$ 6,400
Zetor 8045 4 WD, cab	$11,900
J.D. 7020 4 WD, cab	$24,200

VERSATILE
KHD DEUTZ FAHR
NEW IDEA FARM EQUIPMENT CORPORATION
GEHL FARM EQUIPMENT
case
KVERNELAND
Killbros

P.O. Box 250
METCALFE
ONT. K0A 2P0
613-821-2893

SERVICE IS OUR MIDDLE NAME
METCALFE SERVICE CENTRE LTD.

SERVICE IS OUR MIDDLE NAME

Repairs & Renovations
Inside and Out
NO JOB IS TOO SMALL
Specializing in Preserved Wood Foundations
— CALL —
DALE ADAMS
FOR FREE ESTIMATES
RR3 Williamsburg
535-2745

Retail Lumber And Building Supplies
Always A Buy At A Pal Yard



HWY. 31 SOUTH OF WINCHESTER
Telephone 774-2830

NOTICE TO CREDITORS OF UNITED CO-OPERATIVES OF ONTARIO AND OTHERS

TAKE NOTICE that pursuant to the direction of the Supreme Court of Ontario, United Co-operatives of Ontario (UCO) has called a series of meetings of various classes of Creditors for the purpose of considering and, if thought fit, approving the Plan of Arrangement as more particularly described in the Information Circular dated November 5, 1984, prepared by UCO.

AND FURTHER TAKE NOTICE that the said meetings of Creditors will be held on Thursday, November 29 and Friday, November 30, 1984, as follows:

Class of Creditors	Date	Time	Location
Holders of Member Debentures & Member Capital Investment Certificates	Thursday, Nov. 29, 1984	10:00 a.m.	Skyline Hotel 655 Dixon Road Rexdale, Ontario Ballrooms A,B,C.
Windsor Grain Terminal Bondholders	Thursday, Nov. 29, 1984	2:00 p.m.	Skyline Hotel 655 Dixon Road Rexdale, Ontario Elgin Room
Residual Creditors	Thursday, Nov. 29, 1984	3:30 p.m.	Skyline Hotel 655 Dixon Road Rexdale, Ontario Elgin Room
Depositholders, Holders of Promissory Notes and Trade Creditors	Friday, Nov. 30, 1984	10:00 a.m.	Skyline Hotel 655 Dixon Road Rexdale, Ontario Ballrooms A,B,C.
Institutional Lendors	Friday, Nov. 30, 1984	2:00 p.m.	Skyline Hotel 655 Dixon Road Rexdale, Ontario Elgin Room

DATED at Toronto, this 7th day of November, 1984.

United Co-operatives of Ontario
151 City Centre Drive
Mississauga, Ontario L5A 3A4

For further information please telephone... *1-800-387-9332* *1-800-387-9336*

AR video
Located at Records Supreme
Your Take-Home Entertainment Centre
VHS Movie Rentals

Just arrived:
"The Empire Strikes Back"

RecordSupreme
Radio Shack AUTHORIZED DEALER
Winchester
774-2731
VHS
Machine Rentals

Stocking stuffer!
Pocket repeat memory game
11.88
reg. $14.95

Ontario Energy Board

Ontario

IN THE MATTER OF the Ontario Energy Board Act, R.S.O. 1980, c. 332;

AND IN THE MATTER OF an application pursuant to the provisions of section 26 of the Ontario Energy Board Act by Inter-City Gas Corporation, ICG Resources Ltd. and Vigas Propane Ltd. for leave of the Lieutenant Governor in Council of the Province of Ontario to acquire 100 percent of the issued and outstanding common shares of Northern and Central Gas Corporation Limited;

AND IN THE MATTER OF an application under section 26 of the Ontario Energy Board Act by Norcen Energy Resources Limited for leave of the Lieutenant Governor in Council of the Province of Ontario to acquire 8 percent Series A First Preference Shares of Inter-City Gas Corporation which after issuance will represent approximately 34.7 percent of the then outstanding First Preference Shares of Inter-City Gas Corporation.

NOTICE OF APPLICATION AND HEARING

TAKE NOTICE THAT the Ontario Energy Board has appointed Monday, December 3, 1984 for the hearing of an application by Inter-City Gas Corporation, ICG Resources Ltd. and Vigas Propane Ltd. (the "Applicants") dated October 31, 1984, for leave of the Lieutenant Governor in Council to acquire 100 percent of the issued and outstanding common shares of Northern and Central Gas Corporation Limited and of an application by Norcen Energy Resources Limited ("Applicant") dated November 1, 1984 for leave of the Lieutenant Governor in Council to acquire 8 percent Series A First Preference Shares of Inter-City Gas Corporation which after issuance will represent approximately 34.7 percent of the then outstanding First Preference Shares of Inter-City Gas Corporation. The hearing will commence at 10:00 a.m., December 3, 1984, in the Ontario Energy Board Hearing Room, 8th Floor, 14 Carlton Street, Toronto, Ontario.

THE PUBLIC INTEREST

The basis of the evidence to be led and the submissions to be made by the Applicants, the intervenors and Special Counsel is, in part, to include the impact of the acquisitions on the public interest defined to be the benefits and detriments to:

1. present and potential shareholders and customers of Northern and Central Gas Corporation Limited;
2. the shareholders and Ontario customers of Inter-City Gas Corporation;
3. the Ontario communities served by Northern and Central Gas Corporation and by Inter-City Gas Corporation;
4. investors in Northern and Central Gas Corporation other than the shareholders;
5. secure natural gas transmission, storage and distribution at reasonable cost to consumers in the Province of Ontario;
6. the public interest generally.

HOW TO SEE THE APPLICATIONS

Complete copies of the applications and the pre-filed evidence filed by Inter-City Gas Corporation, ICG Resources Ltd., Vigas Propane Limited and Norcen Energy Resources Limited are available or will be available, as filed, for inspection at the Ontario Energy Board offices, at the head office of Northern and Central Gas Corporation Limited, at the regional offices of Northern and Central Gas Corporation Limited in North Bay, Sault Ste. Marie, Sudbury and Thunder Bay, and at the regional office of Inter-City Gas Corporation in Fort Frances, Ontario (addresses below).

HOW TO INTERVENE

Anyone who wishes to intervene (actively participate) in the hearing must file a Notice of Intervention no later than November 20, 1984. The Notice must be delivered or mailed by registered mail both to the Ontario Energy Board Secretary (in duplicate) and to the applicants at their head offices at the addresses listed below. The Notice must set out your name, your address, your interest in this application and a detailed listing of your grounds for intervening. Copies of the applications and the pre-filed evidence will be sent to all intervenors by the Applicants on request.

IF YOU WISH TO COMMENT

If you wish, you may comment on the applications without becoming a formal intervenor. Comments may be made by writing a letter to the Board Secretary, clearly stating your views and any other relevant information. With leave of the Board, you may also make an oral statement at the hearing.

ADDRESS OF THE BOARD

Ontario Energy Board
Attn: S.A.C. Thomas, Board Secretary
9th Floor
14 Carlton Street, Toronto, Ontario M5B 1J2

ADDRESSES OF NORTHERN & CENTRAL GAS CORPORATION LIMITED

HEAD OFFICE:

245 Yorkland Boulevard, Willowdale, Ontario M2J 1R1

REGIONAL OFFICES:

1230 Carrick Street
Thunder Bay, Ontario
P7C 4N5

10 Industrial Court
Sault Ste. Marie, Ontario
P6B 5N6

828 Falconbridge Road
Sudbury, Ontario
P3A 4F4

36 Charles Street East
North Bay, Ontario
P1B 8K7

ADDRESSES OF APPLICANTS

Inter-City Gas Corporation
1800-444 St. Mary Avenue
Winnipeg, Manitoba
R3C 3T7

400 Scott Street
Fort Frances, Ontario
P9A 1H2

ICG Resources Ltd.
2700-144th Avenue S.W.
Calgary, Alberta
T2P 3S3

Norcen Energy Resources Limited
Suite #4600
Toronto-Dominion Centre
Toronto, Ontario
M5K 1E5

Vigas Propane Ltd.
Suite #300
218 Blue Mountain Street
Coquitlam, British Columbia
Z3K 4H2

DATED at Toronto this 5th day of November, 1984
ONTARIO ENERGY BOARD

S.A.C. Thomas
Board Secretary

SUMMERS
INSURANCE BROKERS INC.
GENERAL INSURANCE
WINCHESTER
774-2515 or 774-2519

R. Wm. Lyon, B. Comm., C.A.
R. WILLIAM LYON
Chartered Accountant
Box 929, Main Street
Winchester, Ontario K0C 2K0
Bus.: 774-2620
Res.: 989-2725

(613) 821-2554
METCALFE
Custom Air Ltd.
HEATING & AIR CONDITIONING
INSTALLATIONS
R.R.3
WAYNE E. IRVEN
Metcalfe, Ont., K0A 2P0

Metcalfe PHARMACY LTD.
Hours: Mon. - Fri., 10-6; Sat., 10-5
Victoria St., Metcalfe
821-1224

Edgerton-Baker Fuels
A Division Of Universal Terminals Ltd.
WINCHESTER 774-3560 MORRISBURG 543-2800
Call toll free: 1-800-267-8187 (After hours, weekends and holidays only)
- Fuel Oil, Gasoline, Diesel
- Oil Burner Sales and Service
- Insurance Plan and Budget Payment Plan Available

CANADIAN WOOD ENERGY INSTITUTE MEMBER
Winchester Fireplace & Stove Centre
FIREPLACES - STOVES - CHIMNEYS
SALES & SERVICE
Chimneys Cleaned
JACK FAULKNER
Res.: 774-3687
494 YORK STREET
WINCHESTER, ONTARIO K0C 2K0
Bus.: 774-3632

BYTOWN LUMBER
Do-it-yourself centre
Ottawa South:
Queensdale at Bank (Hwy. 31)
Weekdays: 8am to 5:30pm
Fri., 8am to 9pm; Sat. 9am to 5pm
Phone 773-9317

Armstrong Burner Service
Oil, Gas, Electric Furnaces
SERVICE AND INSTALLATION
Authorized Natural Gas Dealer For NORTHERN & CENTRAL GAS CORPORATION LIMITED
- Parts Plan
- Sheet Metal
- 24-hour Service
- Free Estimates
774-3522
ASK FOR DWAINE
WINCHESTER

WARD MALLETTE
Chartered Accountants
547 ST. LAWRENCE, WINCHESTER
774-3549 or 774-3403

H. L. PERKINS LUMBER CO. LTD.
& Building Supplies
For Your Home Renovations
Where Quality Cedar Is a Family Tradition
(SMITHS FALLS RD. and HWY. 16)
NORTH GOWER, ONT.
PHONE 489-3735 232-0666
Mon.-Fri. 7:30-5 p.m.
Sat. 7:30-noon

Classifieds

Professional & Business Directory

R. BRYSON PATTERSON
Optometrist
215 Van Buren Street
Kemptville
Mon., Tues., Thurs., Fri.
10am - 5pm
Telephone 258-2274

HAZEN MELDRUM LTD.
Ontario Land Surveyors
W.J. Johnston, O.L.S.
Resident Surveyor
610 ST. LAWRENCE STREET
WINCHESTER, ONTARIO
Tel. 774-2414 P.O. Box 394

GARY BREYER
London Life Insurance
New Non-Smokers
Term Insurance
Residence: 543-3378
Morrisburg

KINKAID AND LONEY MONUMENTS
Smiths Falls, Ontario
Monuments erected anywhere in Eastern Ontario
Smiths Falls 283-3480
Morrisburg 543-3184
Winchester Area
GERALD C. HOLMES
774-2665, Evenings
Authorized Dealer For
ROCK OF AGES MEMORIALS

BROCKVILLE MEMORIALS MONUMENTS
Brockville - 342-4505
Winchester and Area -
H.O.J. Hansen
821-1780
CEMETERY LETTERING
31tfc

TOM HALSALL
Computer Services
826-2294
Programs tailored to your business needs.
REASONABLE RATES
Box 393, Osgoode
K0A 2W0
32c

Notice

NOTICE
The Salvation Army will be accepting applications for Christmas assistance at the Kemptville Salvation Army, 2 Oxford St., on Wed., Nov. 28, Fri., Nov. 30, Wed., Dec. 5, Fri., Dec. 7 and Wed., Dec. 12, between 2 and 4pm. If anyone cannot come in person, please submit a written request. 32-33

NOTICE
Horseshoer available, qualified for trimming and shoeing all types of horses. Phone John Godin, 774-5722. 13tfc

NOTICE
Custom slaughtering Mondays only. For trucking service phone 448-2324.
EARL'S MEATS
CHESTERVILLE 448-2324
10tfc

ALCOHOLICS ANONYMOUS
If you want to drink that's your business. If you want to stop, that's ours. Call AA, 774-5351 or 774-5179. For families of Alcoholics (ALANON), 774-2233. 10tfc

NOTICE
Hansen Memorial Monuments. Markers. Lettering. Bronze Plaques. 821-1780. 18-37

TRUCKING CAREER'S JOB
Training and placement - help. Among Canada's top 10 wage earning group. Phone Merv Orrs' nearest branch. Toronto, 416-251-9073; Ottawa, 613-523-3489. 32tfc

NOTICE
Home care for shut-ins. Qualified and experienced. Apply to Box WP 1593, c-o The Winchester Press, Winchester, Ont., K0C 2K0. 32

MOVERS
Local movers. Call 543-2523 or 543-2226, Morrisburg. 31tfc

NOTICE
Boarding for horses now available. Large boxstalls, indoor arena, outdoor rings, many trails. Lessons also available. 657-3652. 30-33

NOTICE
Free 128-page career guide shows how to train at home for 205 top paying full and part-time jobs. Granton Institute, 265 A. Adelaide St. W., Toronto. Call 416-977-3929. 27tfc

$10,000 SECOND INCOME
Be a part-time representative selling and renting our line of high quality distillers for purifying drinking water in the home, office and factory. Become independent, be your own boss in a growing industry. Excellent possibility of becoming full-time area distributor. Contact us today for more information. Water Purity Systems, 537 Brant St., Burlington, Ont., L7R 2G6, 416-639-0503. 25tfc

Notice

NOTICE
Hillcrest Haven Rest Home, 2 miles west of Winchester on Highway 43, offers room, board and care for the elderly. Full services provided in a home-like atmosphere. 24-hour supervision. Bill and Dolores Lynch, proprietors. 25tfc

NOTICE
Sir Sandford Fleming College, Haliburton, is offering a 20-week Sawmill Management Program starting November, 1984, sponsored by the Canada Employment Centre. For further information call Barb Bolin or Susan Little at 705-457-1680. 32

Wanted

PROFESSIONAL TREE TRIMMING & REMOVAL
Fully insured. For free estimate call 543-3427 (Morrisburg) after 5:30pm. 25-33

HELP WANTED — Reliable mother's helper to assist with house work and care of young children. Must be non-smoker and have own transportation. Call 774-3348 weekdays, 9am to 5pm. 32

WANTED FOR VERNON AREA — Babysitter. Responsible and loving, for our home. Light housework, 5 days a week, hours flexible. Phone 821-3345 after 6pm. 31-32

WORK WANTED — Mother of two will babysit my home, Monday to Friday, Winchester Springs, 774-2094. 31-32

HELP WANTED — Person required for dairy farm work, full time, experience required. Someone with herdsman ability. Apply to Box WP1468, c-o Winchester Press, Winchester, Ont., K0C 2K0. 32-34

WANTED TO BUY — Old guns, swords, cross bows or related items. Also Nazi artifacts, etc. Honest cash prices. Also appraisals. Confidential. Phone 821-2648. 27-34

WANTED TO BUY — Antique and household furniture. We buy complete and partial households. Phone 543-2523 or 543-2226. 10tfc

WORK WANTED — Mother of three will babysit, my home, Monday to Friday, Winchester. 774-3912. 32-33

WORK WANTED — Custom work; custom combining; stone rake and stone picking. Phone 821-1298. 27tfc

WANTED — Need ride to work from Main St., Winchester to downtown Ottawa (Bank St. and Albert area). Work 8:30am-5pm. Call Mike or Nancy, 774-3551. 32

WORK WANTED — Carpentry, interior and exterior painting. Also wallpapering. Apply to Don Barkley, Inkerman, RR1. Phone 989-5460. 10tfc

WANTED — Beef hides, no stones in the bag. Blom's Meats, Mountain, Ont., 989-2093. 10tfc

WORK WANTED — Building movers; basements; hy-hoe; excavator; fence line removal; ditching; dozers; trucks; Class A weeping beds installed; sand; gravel; topsoil; fill; crushed stone. In business since 1950. Sullivan Brothers, 448-2332. 10tfc

ARTICLES WANTED — Top prices paid for scrap metal, brass, copper, lead, batteries, radiators. I.R. Bell and Son, 3000 Copeland Street, Cornwall, 933-1119. 10tfc

WORK WANTED — Painter over 40 years experience, interior and exterior. Free estimates. Nick Huttinga, RR3 Winchester, 989-5208. 10tfc

WORK WANTED — Barkley Plumbing and Heating. We specialize in Myers pumps and softeners. Service and installation of furnaces - wood, wood-oil, wood-electric, oil and electric. Paul Barkley, 989-2844. 10tfc

WANTED — Ride to Ottawa from Winchester, 6:30am, Glebe area. Will share in gas and expenses. Phone 774-2827. 31-32

WANTED — First and second calf heifers. Also, if you are having a household or farm auction, for satisfaction call Harold Ball at 448-3161 or 774-3118. 23tfc

WANTED TO RENT — 1 or 2 bedroom apartment in Winchester. Reply to Box WP236, c-o Winchester Press, Winchester, Ont., K0C 2K0. 31-32

WORK WANTED — Carpentry work — Do you need a room renovated or siding put on, or windows changed? Call 989-2774, ask for Gerry. 31-32

For Rent

FOR RENT — 2 bedroom trailer between Winchester and Chesterville, $250 per month. Call 774-2465. 31-32

FOR RENT — Box stalls, private, no stallions. Osgoode area. Phone 826-2163. 31-32

FOR RENT — Modern 3 bedroom home on Dunbar Road, available Dec. 1, 1984. References required, $350 per month. Phone 448-2332 between 7pm to 9pm. 31-32c

FOR RENT — 3 bedroom house, St. Lawrence Street, Winchester. No pets. Phone 774-2145 evenings. 31-32

FOR RENT — In Chesterville, apartment for 1 or 2 adults. All conveniences. Most furniture included. One payment, $250 per month. Available Dec. 1, 1984. No pets or children. Write to Box WP 9842, c-o The Winchester Press, Winchester, Ont., K0C 2K0. 32-33

FOR RENT — Heated garage with 20' roof suitable for backhoe and heavy trucks. Negotiable. Call 774-2465. 32-33

FOR RENT — 3 bedroom farm house south of South Mountain, available Dec. 15, 1984. References required. Phone 989-5501 after 9pm. 32

FOR RENT — Two bedroom apartment, electric heat. Reference required. No pets or children. Phone 989-2099. 31-32

FOR RENT — New Vernon Recreation Centre large hall, capacity 337; small meeting room, 50. For reservations call Lillian Sayant, 821-2164. 1tfc

FOR RENT — One bedroom apartment north of Williamsburg. North of Williamsburg, a 3 bedroom house. References required. 774-6443. 32

FOR RENT — Heated garage with 20' roof suitable for backhoe and heavy trucks. Negotiable. Call 774-2456. 31-32

Tender

INVITATION TO TENDER
Tenders will be received for snowplowing, loading and removal at the Metcalfe & District Community Centre. Please state size of loader and trucks and rate per hour. Lowest or any tender not necessarily accepted.

All tenders will be received at the Metcalfe Community Centre until 6pm, Nov. 30, 1984. 32c

Found

FOUND — Small white hound. Phone 774-3628. 32

For Sale

FOR SALE — 1978 Plymouth Volare Premier, 4 door sedan, certified, 58,000 km, 6 automatic, P.S., P.B. Call 774-2360 or 774-3943 after 6pm. Ask for Brent. 32

FOR SALE — 1979 Plymouth Horizon, standard, safety checked, good condition. $1,600. Phone 448-2935. 32

FOR SALE — 1980 Horizon hatchback, AM-FM radio, 5,500 actual km, in excellent condition. $2,500 or best offer. Phone 657-4588 after 5. 32

FOR SALE — 1976 Blazer, four new Mad Dog tires, spoke wheels, low mileage, in excellent condition. $2,500 or best offer. Phone 657-4588 after 5. 32

Machine Shop
-Repair shafts, bushings, parts.
-New parts made.
-Welding.
Call after 5pm or Saturdays
Hans Siegenthaler
Elma, 448-3217

Apples
Smyth's Orchard
FRESH APPLE JUICE
For apples call 652-2477
N
Hwy. 31
Williamsburg
Open 'till Dark

For Sale

FOR SALE — Newmac combination wood-oil-coal furnace. Security insulated chimney. Garry Murphy Sales & Service, Brinston, 652-4802. 32-33c

FOR SALE — Professional candle business equipment. Value $7,500. Owner has other business, will sacrifice, best offer. Write Gary at Box 86, Wallaceburg, Ont., N8A 4L5. 32

FOR SALE — Immediate delivery on hockey jerseys, $10 and up. Buy direct from the factory and save! Peter Upton Jacket Works. Call toll free 1-800-661-6461 for your free catalogue. 32-36

$ ROCK BOTTOM PRICES $ — Three brand new quonset buildings at super prices. One is 26x32 with 9½x12 sliding door for $4,450. Stop looking! These won't last long. Call 416-221-7353. 32

FOR SALE — Steel buildings pre-engineered I-beam construction any width or length for the lowest price. Phone collect: Steel Span Buildings, 416-456-1200. 32

FOR SALE — Steel buildings, manufacturer's clearance. Limited quantities. Buy now. Immediate or spring delivery. No interest or storage charges. Substantial discounts during sale. Call toll free 1-800-461-7689. (Area Code 807) Call (705) 335-5972. 32-35

FOR SALE — Baby carriage and car seat. Phone 989-2416. 32

FOR SALE — Moffat portable dishwasher, 1 year old. Call after 6pm 774-2058. 32

FOR SALE — 4½-year-old brown pony. Phone 821-3146 or 821-2687. 32

FOR SALE — Kids' Stuff Home Parties. Ontario owned company selling Canadian made children's clothing at very competitive prices through party plan. Infants through size 14. Terrific selection. Good hostess discounts. Call now and book your fall party. Call Pamela, 445-5347 (Russell). If long distance, call collect. 32

ELIMINATE cold, drafty air with Tack and Snap. Install economical third window with vinyl, mylar, polyethylene. Plastics of Ottawa, 216 Pretoria, 235-1465. 32c

FOR SALE — Live geese; McKee snowblower, pull type, $150. Phone 774-5294. 32

FOR SALE — 1977 Ford Cougar, blue vinyl roof, new paint, loaded with extras and in excellent condition. Certified and ready to go, $1,395 or best offer. Phone 448-2607. 32-33

FOR SALE — One only, 3-piece sectional sofa set. Reg. $1,246. Now $946. Paul Stewart Electronics, Furniture and Appliances, Sales and Service, Morrisburg, 543-2236, "On the Mall". 32tfc

FOR SALE — As is, 1979 Subaru, 5-speed, 168,140 km, 2 new fenders and front skirt, needs some work and paint job. $1,200. 1975 Plymouth Valiant, Slant 6 automatic, 105,000 miles, good running condition, $750. Call after 7pm, 448-2658. 32

STOP vandalism. Use Lexan or Plexiglass over those easy-to-get-into windows. Plastics of Ottawa, 216 Pretoria, 235-1465. 32c

FOR SALE — 1968 Ford Galaxy, good condition, as is, $400 or best offer. Phone 826-2285 or 258-5810. 32

FOR SALE — 1978 Olds Cutlass. Phone after 6pm, 821-1215. 32-33

FOR SALE — 1977 Monte Carlo, V8, 305, excellent condition. Safetied. Make me an offer. Phone 774-2703. 32-34

FOR SALE — Ariens snowblower, 8hp, electric start, chains. Good condition. 989-6026. 32

FOR SALE — 1977 Kawasaki SST 340, excellent condition. $950. 989-5477. 32

FOR SALE — 1977 Chev Impala in excellent condition. 1978 Dodge Monaco Wagon, recent body job. Phone 448-2096. 32

FOR SALE — Two used P185-15R13 Snow Grips, good condition. 774-2900. 32

FOR SALE — Deep freezers. 8.9 cu. ft., $382.50. 12.2 cu. ft., $432.50. Paul Stewart Electronics, Furniture and Appliances, Sales and Service, Morrisburg, 543-2236, "On the Mall". 32tfc

FOR SALE — Fantastic savings Petit Godin stoves. Limited quantity. Beautiful. Enamelled, cast iron, CSA approved, airtight woodstoves. At dealer cost. Call 613-632-9281. Write Box 681, Hawkesbury, Ont., K6A 2Y2. 31-32

For Sale

Side of Pork, $1.05 lb.
Sliced Bacon, 11 lbs. - $17.99
Beef Patties, 10 lbs. - $18.90
Pork and Beef Sausage
11 lbs. - $15.99
Home of Grade A1 Choice Western Beef
Cut - Wrapped - Frozen
To Your Specifications
Beverdam Quality Meats
Winchester 774-2613
16tfc

ARTICLES FOR SALE — Used steel pipe and plate. I.R. Bell and Son, 3000 Copeland Street, Cornwall, 933-1119. 10tfc

ALTA BANK
USED FURNITURE
Two floors of quality used furniture to choose from. Visit our store at 1725 Bank Street South, Ottawa. We BUY good quality used furniture and antiques. Call 731-2245 collect. 10tfc

1867 CONFEDERATION LOG HOMES
Home and cottage kits from $19,279.
Send $5.00 to
KAREN HOLMES
RR4, WINCHESTER, ONT.
K0C 2K0
for full color catalogue and price list.
For more information call 613-774-2391 (evenings).
19tfc

FOR SALE — Shetland chunky yarn, $14, bag of 10 balls; Diana, $16.65, bag of 10 balls; Nantuck Sayelle, $11 per bag; all other Patons and Baldwins and Bouquet yarns discount prices. Special on all wool blend suitings, polycorduroys and polysuede fabrics, $8.95 per metre and less. New electronic and reconditioned sewing machines priced to sell from $95 up. Come in and see our selection! Berkers General Store and Fabrics, South Mountain, 989-2865. 30-33

FREE — Rural home wanted for Ruff, small brown mongrel. Good family dog and excellent watch-dog. His energy and barking make him unsuitable in a builtup neighborhood. 523-3939. 31-32

FOR SALE — Factory outlet jeans, size 2 to 52, $8 and up. Designers, name brands, Monday to Saturday, 9am to 6pm, 543-3720. Thrifty Shop, Morrisburg, next to police station. 30-36

WATER SOFTENERS
Myers pumps, iron and sulphur filters, chlorinators and plumbing supplies. Murphy Sales and Service, Brinston, Ontario, 652-4802 or 652-4803. 10tfc

FOR SALE — Pet food, 20c lb., approximately 50 lbs., frozen, cut small. Blom's Meats, Mountain, 989-2093. 10tfc

FOR SALE — Refinished furniture. Carman Refinishers, Iroquois, 652-2011. 10tfc

FOR SALE — Two radial snow tires 475R14, also 1 radial summer tire. All in good condition. 826-2316. 31-32

FOR SALE — Fresh shop hogs, $1.04 lb. Cut and wrapped for freezer. Country Meat Market, Dunbar, 448-2123. 22tfc

PLYWOOD SUPER SPECIAL
4'x8' spruce - ⅜", $9.95; ½", $11.75; ½" fir, $12.95; ⅝" spruce S.E., $13.85; ⅝" tongue and groove, $13.95. Special on wood stoves. Phone 613-764-2876. 32tfc

FOR SALE — Houle stable cleaner, 270' chain, almost new, 40' chute, ends for gutter. Phone 822-1277. 31-32

HOUSE FOR SALE — Located on Dufferin St., Winchester, 2 bedroom, large lot, new roof, new furnace. Phone 989-5246. 31-32

FOR SALE — 1980 Pontiac Catalina stationwagon, good condition, well equipped, certified. Phone, evenings, 652-2225. Asking $3,800. 31-32

FOR SALE — '79 Chrysler LeBaron, red and white exterior, excellent condition, fully loaded, $4,200. Phone 774-2175. 31tfc

For Sale

TREAT YOUR FEET
To better workboots by Tufmac, Gorilla, Kaufman, Greb or Boulet. Sizes 4-13, CSA, from $49.95.
Lindsay & McCaffrey
General Merchants
42 Main St., Manotick
Telephone 692-3368
50-38c

GUITAR, BANJO, VIOLIN, Mandolin Strings, for Electric and Acoustic Instruments. Accessories also available.
DELAGE'S HOUSE OF GIFTS
Morrisburg Shopping Centre
22tfc

FOR SALE — 10 pin ball; 2 juke boxes; and other amusement games. Suitable for recreation rooms. Call 774-2341 and arrange to try one of these machines. 31-32

FOR SALE — Sides of beef, $1.45 lb.; sides of pork, $1.09 lb.; ground beef, 10-pound lots, 99c lb. Blom's Meats, Mountain, 989-2093. 11tfc

FOR SALE — Surge pipeline milking systems, parlors, feeding systems, water treatment equipment, standby power supply, new and used vacuum pumps, bulk tanks, milker pails and buckets. Beattie and Ideal water bowls. Peter Babcock Ltd., Surge Dairy Farm Equipment, 984-2991. 10tfc

FOR SALE — Used 32' Houle stacker; one used 7½ hp WIC straw chopper. Phone 652-2009. 29tfc

FOR SALE — Sawdust and shavings by the truck load, delivered. Excellent bedding for cattle and horses. Availability is good now, but once the sno blows, demand exceeds supply. Avoid the wait by ord ing now. Iroquois Enterpris 652-4854. 29-3

BEEF PRICES
C1 Steers
Sides, $1.45; hinds, $1.69; front $1.20 per pound.
No. 1 Red Brand Steer
Sides, $1.69; fronts, $1.35; hinds, $2.06 per pound.
COUNTRY MEAT MARKET
Dunbar 448-2123
25tfc

FOR SALE — One 5hp Ideal bedding chopper. Phone 652-2009. 31tfc

GUNS — We buy, sell and tra rifles, shotguns and handgu Also repair and refinish. Lar Hunter Supply, 560 Main St Winchester. 774-2377, resid Closed Mondays.

FOR SALE — Farmers urethane insulation. Qua at Western Ontario pri tified applicators. Expe agricultural retrofit s Call Warmth Insulatio 6711, Box 460, Perth, 3G1. 57-7H 7tfc

FOR SALE — 1976 s is, $200. One Beatty litt er. 10 Beatty stanchions. length bookcase bed, cc with s. Call mattress and box 826-2581. 32

FOR SALE — 70 hickens, all colors and si il tanks, 200 gal. and 500 3-furrow plows; New H mowing machine, 7 ft pressure pump, piston electric shwasher, stove; batht 2118. 32 countertop. Ph

FOR SALE Honda Civic, ed, 6 tires, winterized, one 448-3589. 98,000 km, $2 32

FOR SALE eezer, 14 cu. ft., Kelvinator. Good condition. Phone Clair 2690. 32

FOR SALE alfton GMC, 1973, nice shap w wood box, 6x8. Phone 448 32-33

FOR SAL Oats. Cleaned and bagged lb. bags. 8c lb. or $5.20 pe Call Bob Hogg at 989-2973 32tfc

FOR S — Panasonic microwave s, Genius model, $559. Paul ewart Electronics, Morrisburg, 543-2236. 31-32c

Classified Advertising Rates
All Classified Advertising Payable In Advance
10 cents per word, $50 minimum.
Classifieds will be accepted by telephone, but must be paid by 10am Tuesday, for publication on Wednesday.
Tel. 774-2524
Classifieds Deadline: 10am Tuesday, for publication Wednesday.

Hydro won't shell out for underground cables

METCALFE — Ontario Hydro isn't going to change its policy of charging developers the difference in cost of overhead versus underground wiring when installing underground wiring in Osgoode Township subdivisions.

That is the bottom line of a three-page letter from an Ontario Hydro official to Osgoode Township council, tabled at the last meeting.

Osgoode council requested Hydro two months ago to reconsider its policy in the municipality and install underground wiring in subdivisions for design, aesthetic, financial and safety reasons.

Bending to growing pressure from develpers for underground wiring, council sent Hydro a two-page resolution in September citing various reasons why the cables should be buried instead of being above ground as they are now.

Although aesthetics was a fairly important goal when requesting the underground wiring, council also asked Hydro to remove or lower the cost to developers of burying the wires.

Even though Hydro engineer G.E. Patterson said he fully appreciated the aesthetics argument for underground wiring, he said the additional cost of such a system should "be aligned with the party benefitting from the system: the local property owner."

"As you may know, Ontario Hydro installs overhead wiring in subdivisions at no direct cost to developers," Patterson continued in his letter. "We will install underground wiring, but the difference in cost between the underground system and an equivalent overhead system is charged to the developer.

"Our experience shows underground system material and installation costs are roughly twice that for overhead systems... To my way of thinking, the current practice assigns the costs to those who stand to benefit the most from underground services — individual property owners, as developers should pass on those extra servicing costs," he added.

But what councillor Mary Cooper objected to was the vagueness of the Hydro professional's reply.

"We can't get anyone to tell us the comparative costs of the underground versus overhead wiring.

"In three pages of a reply, the Hydro official doesn't address the issue of whether long-term maintenance for underground wiring is any cheaper than for overhead wiring," Cooper said in an interview after the meeting.

She pointed out engineer Patterson's response to this concern. "From an operating point of view, I can't see much difference in costs (of operating and maintaining an overhead wiring system versus an underground one)" and I'm not so sure the cost difference is significant for maintenance either."

"We do have the occasional problem with underground cables and connections," Patterson continued. "The cost to repair such problems is often very expensive because we have to electronically locate the problem, dig it up, and use special cable splicing materials to repair the cable.

The professional engineer also reminded council that Ontario Hydro is one of the most lenient utilities charging for underground costs. Most large utilities require developers to pay the entire cost of such systems, not just the incremental cost like Hydro does.



Osler — Beveridge

Mr. and Mrs. Keith Beveridge of Osgoode are happy to announce the marriage of their daughter Joanne to Campbell Osler, son of Mr. and Mrs. Campbell Osler, Toronto. The wedding took place at St. George's Anglican Church, Ottawa on May 5, 1984. Joanne and Campbell are residing in Ottawa.

Exchange vows at Peterborough

Mr. and Mrs. Jim McGill, RR3 Kemptville, are very happy to announce the marriage of Mrs. McGill's father, Mr. Linton Macartney, Ramsayville, Ont., to Mrs. Mildred Tanner, Peterborough.

The wedding took place in Peterborough on Nov. 3 with all but children and their families present.

Mr. Macartney is the owner of Linton Apts., 532 Clarence Winchester.

OFFICIAL PASSPORT PHOTOS
I.D. — CITIZENSHIP
FINISHED WHILE-U-WAIT
WAYNE LAPRADE PHOTOGRAPHY
CHESTERVILLE
448-2321
After 5pm call 448-2852

Cox ordained

WINCHESTER — A service of ordination was held in the Winchester United Church Oct. 14 to ordain Ernest Cox, pastor of the Winchester, South Gower and Ormond Baptist churches to the Christian ministry.

Rev. Allen Jorgensen, moderator of the Ottawa Association of Baptist Churches, conducted the service.

The guest speaker was Rev. Gervis Black, senior minister of Parkdale United Church, Ottawa.

Guest organist was Michael Mailey, organist and choir leader of Parkdale United Church.

The sanctuary was filled with over 375 in attendance. Following the service a reception was held.

Christmas
CRAFT SHOW AND SALE
at Metcalfe Community Centre
Admission: Adults, 50¢; children under 12 free, must be accompanied by an adult
SAT., NOV. 24
12 noon to 7pm and
SUN., NOV. 25
12 noon to 5pm
Sponsored by Metcalfe and District Community Centre
For information contact: Kay Stanley, 821-2501; Kay Porteous, 821-2174; or Joan Bruce-Nibogie, 821-1756
Sewing, Crocheting, Macrame, Ceramics, Baking, Christmas Gifts

PC
Stormont, Dundas & Glengarry
Progressive Conservative Association
LEADERSHIP CONVENTION
DELEGATE SELECTION MEETING
Will be held
Friday, November 30th, in the Avonmore Community Hall, AVONMORE, ONTARIO.
Registration opens at 7:00 p.m. and CLOSES SHARPLY at 8:00 p.m.
In order to be eligible to vote, or seek delegate/alternate status, at a delegate selection meeting a person shall:
a) be a member in good standing of the riding, campus, or youth association or club as of midnight, Monday, October 8, 1984 or such earlier date as the riding, campus, or youth club constitution may provide, or:
b) be an active member of the riding, a campus, or youth association or club on or after January 1, 1983 and be eligible for membership renewal, and:
c) meet the minimum requirements of membership in the Ontario P.C. Association as defined in Article 15 a) i, a) ii, of the Constitution of the Ontario P.C. Association.
Persons who held YELLOW 1983 or 1983-84 memberships are eligible for membership renewal. They must renew their membership by sending a cheque or money order for $2.00 per membership, to Box 462, Chesterville, K0C 1H0. Requests to renew memberships, should include your name, address and telephone number and BE POSTMARKED NO LATER THAN NOVEMBER 24th, 1984.
G.W. (Hank) Robertson, President
W. James Cook, Sec. & C.F.O.

Elect
Gaston
Patenaude

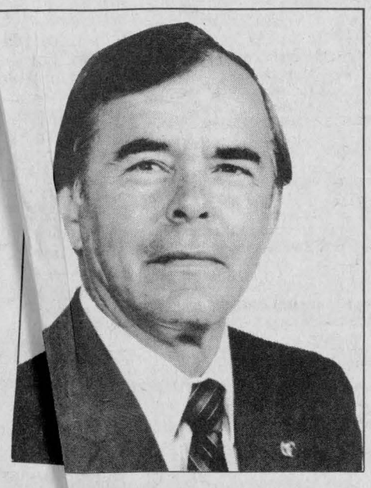

PC
Putting Experience and Ability to work for you in
PRESCOTT-RUSSELL
Cumberland
at the Ontario Legislature
Election Day
Thursday
December 13, 1984

Canada Grade "A" Eviscerated Fresh Chickens 2½ - 3 lb. ave. $1.09 LB.
Product Of Prince Edward Island Canada No. 1 Potatoes 50 lb. bag $3.99
Robin Hood All-Purpose Flour 2.5 kg pkg. $1.99
We reserve the right to limit quantities. Values effective until closing Saturday, November 24, 1984.
Open Sundays 10am - 4pm
MORRISBURG PRODUCE KING

MEAT

End Portion - Peameal Back Bacon 1.99 lb.
Centre Portion - Peameal Back Bacon 2.29 lb.
Mary Miles - Store Sliced Cooked Ham 2.39 lb.
Select Round Fancy Schneiders Luncheon Meats 175 g 1.59
Schneiders - 300 g Pepperoni 3.29
Schneiders Store Sliced Blue Ribbon Bologna 2.29 lb.
Fresh Pork Side Spareribs $1.19 LB.

Sunpac Pure Apple Juice 48 fl. oz. tin .99
Tang Orange Crystals, 4 - 3¼ oz. pkgs. 1.69
Gainsborough - Deep Dish - Frozen Pie Shells 12 oz. pkg. 1.59
Pam Vegetable Spray 3.29
Toddler Plus Pampers Box of 40 9.89
Aquafresh - Mint or Regular Toothpaste 100 ml size .99
Cloverleaf Mandarins 10 oz. .69
Sunspun Choice Peas 19 oz. .57
Kibble - Supreme Dog Food 10 kg 5.99
Campbell's, 10 fl. oz. tin Mushroom Soup .49
Chefmaster - Soft Margarine 1 lb. tub .69
Supreme Brand - Maintenance Cat Food 15 oz. .29

Sunspun Grade "A" Large Eggs .99 doz.
White Swan Paper Towels .89 2-roll pkg.
Pride of Canada Burns Lard .79 1 lb. pkg.

PRODUCE

Product of Ontario - Canada Fancy MacIntosh Apples 10 lb. bag 3.49
"From the Tropics" Bananas lb. .29
Product of Ontario - Canada No. 1 Spanish Onions Package of 2 .99
Product of U.S.A. - Canada No. 1 Romaine Lettuce 1.19
Product of U.S.A. - Canada No. 1 Celery .99
Product of U.S.A. - Canada No. 1 Red Emperor Grapes lb. .99

BAKERY

Weston Sandwich Bread 675 g .69 Thin Sliced - Regular or 60% Whole Wheat
Weston - Family Size Chocolate Roll 283 g .99

Produce King
East End Promenade - Morrisburg
STORE HOURS
Monday, 9-6
Tuesday, 9-6
Wednesday, 9-6
Thursday, 9-9
Friday, 9-9
Saturday, 9-6
Sunday, 10-4

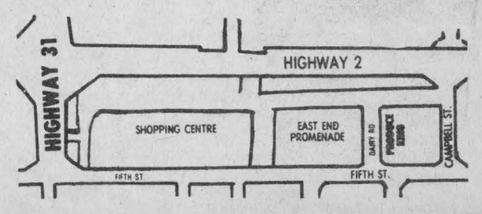

Classifieds

For Sale

FOR SALE — Fibre funnel, Kleen Chute, livestock fountain, cow mats, cow trainers, gutter grates, water bowls, feed and silage carts, bedding choppers, wide assortment of stabling clamps and cow stall fittings. Garry Murphy Sales and Service Ltd., Brinston, 652-4802. 31-32c

FOR SALE — Registered Herefords, cows and calves. Phone 821-3806. 31-32

FOR SALE — 1979 Ford F250 pickup, good condition, safety. Phone 652-2078. 31-32

FOR SALE — Fisher baby bear airtight wood stove and pipes. Phone 821-2401. 32

FOR SALE — Hand-knit bubble sweaters. All colors and sizes. Phone 774-3301. 32

Birth Notices

BAKER — Wally and Gail are pleased to announce the birth of Megan Eileen on Nov. 14, 1984 weighing 7 lbs., 7½ ozs. at Winchester District Memorial Hospital. Thanks to Dr. Rowan and the maternity staff. Special thanks to Dr. Rosenquist and Jan. A sister for Cole. 32

DYKSTRA — Gordon and Evelyn give thanks to God for the safe arrival of a daughter, Sarah Evelyn, born Sat., Nov. 17, Winchester Hospital. A sister for Sheila, Mark and Allan. 32

Card of Thanks

CARD OF THANKS — We would like to thank relatives, friends and neighbors for the help, money, clothing and furniture that they gave us in the loss of our house and belongings in the fire. And thanks to all the people who brought in food to us. A special thanks to our landlord, Bill Hardy, Mountain Township Lions Club for the benefit dance, Winchester Legion and South Mountain Fire Department and thanks to Bobby Woods for stopping to let us know that the house was on fire. It was all deeply appreciated.
—Hughie and Marg Rose and family 32

CARD OF THANKS — I would like to express my sincere thanks to my family, friends, the congregation of Harmony Community Church, Rev. Hartley Smith for flowers and prayerful support while I was a patient at WDMH. A special thank you to Dr. G. Slowey and the nursing staff on the second floor. The many cards and visits were much appreciated. May God richly bless each one.
—Charles J. Patterson 32

CARD OF THANKS — It is with deepest gratitude that we try to express our appreciation for the many flowers, cards, donations, expressions of sympathy and comfort given to us during our recent bereavement. Special thanks to Dr. Justus, Rev. Wiley, the staff on first east and all the visiting clergy for the past months of care and concern for Burnice. Much appreciation to Jim Daniels, the pallbearers and the ladies who provided and served lunch following the burial service. God bless you for your thoughtfulness.
—Mrs. Burnice Wood, sons, daughters and families 32

CARD OF THANKS — We sincerely thank family, friends, neighbors and all who helped make our 40th wedding anniversary such a memorable event. Your cards, gifts and personal good wishes were deeply appreciated. A very special thanks to members of our family whose efforts made it all possible. It was an occasion we will long remember. Thanks again.
—Shirley and Forest Johnston 32

CARD OF THANKS — We would like to thank our friends and neighbors for their kindness to us in the loss of our wife and mother, Joyce Taylor. Your donations of food and floral tributes, memorial contributions and sympathy cards were deeply appreciated. A special thanks to the nurses and staff on G ward of the Civic Hos[illegible], to the women at St. Jam[illegible]nited Church, Osgoode, [illegible]ev. C.G. Beckel. Your [illegible]ts of kindness will alway[illegible]embered.
—Ros[illegible]and family 32

CA[illegible]ANKS — I wish to ex[illegible]ncere gratitude to r[illegible]ds and neighbors f[illegible]ts, visits, trans-[illegible]velyn and all acts [illegible]me while in hos-[illegible] returning home. [illegible]to Dr. D. Justus, [illegible] the nurses from [illegible]nd the intensive [illegible]e clergy, Rev. Dr. [illegible]nnon, Rev. Bert [illegible]specially to Rev. [illegible]n for their com-[illegible]ker 32

Card of Thanks

CARD OF THANKS — We would like to express our sincere appreciation to our relations, neighbors and friends for their kindness to us in the loss of our dear husband, father and grandfather, Zina Niblock. Also for their donations to the Osgoode Township Care Centre. Special thanks to Dr. R. Rowan, Dr. D. Justus, Dundas Manor staff, Rev. Kaye McKibbon and the Duncan Funeral Home.
—Syrena Niblock and family 32

CARD OF THANKS — During the illness of our beloved mother and grandmother, Mary Barkley, and our bereavement, we were comforted by the many acts of kindness shown to her and to us. To Dr. Flowers and the nurses of the Second Floor for their excellent care, to the pastors, Rev. L. Ehrhardt and Rev. J. Kjaer for their consoling visits, to those who gave floral tributes and memorial cards, to the choir of St. Peter's Lutheran Church, Williamsburg, to those who brought in cakes and sandwiches, to the ladies who assisted at the house and to Mr. Daniels of Vice and Craig Funeral Home for his consideration, we express our heartfelt gratitude.
—The Barkley Family 32

CARD OF THANKS — We wish to thank all neighbors and friends for cards and comforting words, also to Dr. Dawes and staff at Winchester Hospital, Rev. Larry Ehrhardt and Mr. and Mrs. Bill Lynch for the care she received while with them at the time of the passing away of our aunt, Ada E. Barkley. Thanks also to Fairbairn Funeral Home at Morrisburg.
—Hugh and Edna Barkley 32

In Memoriam

PALMER — In loving memory of our dear mother and mother-in-law, Alice Palmer, who passed away Nov. 21, 1983.
Mother, you are not forgotten,
Though on earth you are no more;
Still in memory you are with us,
As you always were before.
—Doug and Catherine Brunton, Dorothy McGee, Sharon Palmer 32

PALMER — In loving memory of my dear wife, Alice Palmer, who passed away Nov. 21, 1983.
Gone, dear wife, gone forever,
How I miss your smiling face,
But you left us to remember
None on earth can take your place.
A happy home we once enjoyed,
How sweet the memory still,
But death has left a loneliness
The world can never fill.
—Carl 32

PALMER — In loving memory of our dear grandmother, Alice Palmer, who passed away, Nov. 21, 1983.
We do not need a special day
To bring you to our minds
For the days we do not think of you,
Are very hard to find.
If all this world were ours to give
We'd give it yes and more
To see the face of grandma dear
Come smiling through the door.
—Heather McGee, Shelley Palmer, Henry, Margaret, Nancy and Monica Brunton 32

LEE — In loving memory of James Lee, who passed away Nov. 25, 1978.
'Till memory fades and life departs,
You live forever in our hearts.
—Eva, John and Beatrice 32

SHELDRICK — In loving memory of a dear husband, father and grandfather, Hartley Sheldrick, who passed away Nov. 25, 1971.
Memory drifts to scenes long past,
Time rolls on, but memories last;
Sunshine passes, shadows fall;
Love's remembrance outlasts all.
—Always remembered Jean and Family 32

Coming Events

WEDDING RECEPTION
Relatives and friends are invited to a party held in the honor of Gerry and Kimberly (nee MacDonald) Downey on Nov. 30, 1984 at the Metcalfe Community Centre, Metcalfe, Ont. 32-33

ANNIVERSARY DANCE
Sponsored by Matilda Hall Board, Sat., Nov. 24, 1984 at Matilda Community Hall. Dancing 9pm - 1am to "Country Cousins". Lunch served. $4 per person. Tickets at Clerk's Office or board members. 30-32

CHRISTMAS CRAFT SHOW AND SALE
Metcalfe Community Centre Hall, Sat., Nov. 24, 12 noon to 7pm and Sun., Nov. 25, 12 noon to 5pm. Admission: adults 50c, children under 12 free, must be accompanied by an adult. Sponsored by Metcalfe and District Community Centre. Sewing, crocheting, macrame, ceramics, baking, Christmas gifts. 31-32

Coming Events

EUCHRE PARTY
Monthly euchre party, sponsored by St. Catherine's CWL, Metcalfe. Church Hall, Sunday evening, Nov. 25. Prizes, lunch. Everyone welcome. 32

FOUR-YEAR-OLD KINDERGARTEN
All interested persons should attend the School Committee Meeting at Nationview Public School, South Mountain, Nov. 29 at 8pm. Qualified persons will discuss "Early Primary Education" and answer questions. For further information call Nationview School Committee Chairperson at 989-2823. 32-33

ALL YOU CAN EAT
Sunday Buffet, Caravan Camp, St. Lawrence Hall, 4pm-8pm. Reservations accepted. Call 543-2514 or 543-3502. Sun., Nov. 25. $9.95 adults, $5.95 children under 12; children under 5 free. Paul's Catering. 32

CABBAGE PATCH CLOTHES
Will be at the Metcalfe Christmas Craft Fair with Cabbage Patch clothes, low prices. Watch for my sign. Nov. 24, 25 at Metcalfe Community Centre. 32

PUBLIC MEETING
Between Board of Directors for the Dundas County Association for the Mentally Retarded and the community and staff. Everyone is encouraged and welcome to attend. Mon., Nov. 26, 1984, 8pm, Legion Hall, Morrisburg, Ont. 32

PIONEER HOTEL
This Thurs., Nov. 22, rock 'n roll with "Peru". Pioneer Hotel, Williamsburg. Come and try our wheel of fortune, 7pm-9pm. Phone 535-2881. 32c

ANNUAL MEETING DUNDAS COUNTY HOLSTEIN CLUB
Meeting will be held on Wed., Dec. 5, 1984 in the Winchester Community Centre, commencing at 10:30am. Guest speaker will be Albert Cormier, Cormdale Holsteins, Georgetown, Ont. who will be discussing merchandizing cattle. Set this day aside and plan to attend! 32-33c

SPECIAL NIGHT OF EUCHRE
Nov. 24, 1984 starting 8pm at the Greely Community Centre. Prizes and refreshments. Admission $1.50. 32

BRIDAL SHOWER
A miscellaneous bridal shower in honor of Kelly Thompson will be held on Tues., Nov. 27 in the Vernon Presbyterian Church basement at 8pm. 32

PALACE HOTEL
This weekend, Fri., Nov. 23 and Sat., Nov. 24, Westburg Union at the Palace Hotel, Russell, 445-9902. 32c

CHRISTMAS BAZAAR
St. Mary's Anglican Church, Castor St., Russell, Nov. 24, 11am to 2pm. Crafts, baking, plants, granny's attic, fish pond, door prizes. Hot casserole lunch. Adults $3, children 12 and under, $1. 32

CANADIAN TRAVELLERS TO FLORIDA
Rooms available, Lake-View Inn, Junction I-75 and 25W, Exit 134. Caryville, Tenn. Triple AAA approved. For reservations-information 1-800-431-6887. 32

LIVESTOCK FOR SALE
Van Ankum Simmentals and guest consignors 3rd Annual Production Sale on Dec. 1, 1984 at Carson's Sales Arena, Listowel. 68 lots of mostly bred females; 2 bulls and prospective show calves. For information call Hilbert Van Ankum, RR2, Wroxeter, Ont., 519-335-3011. 32

THE WIZARD OF OTT and THE THEATRE OF GIANTS
1st Winchester Brownies, Guides and Pathfinders present The Wizard of Ott and The Theatre of Giants, Sat., Dec. 8, 2pm-4:30pm, North Dundas District High School, $3 per ticket, canteen in cafeteria. Tickets available from Brownies, Guides, Pathfinders and leaders. 30-32

WEDDING RECEPTION
Following the marriage of Joanne Ladouceur and Bruce Cummings on Sat., Nov. 24 at Vernon Community Centre, 9pm. Open reception. 32c

LEGION BINGO
Bingo for Sat., Dec. 1 will be preceded by a 10:30am **BAKE SALE**. Bingo for Sat., Dec. 15 will have 2 turkeys included in prizes. Starting times for both, 1:30pm at Chesterville Legion Hall. Jackpot of $300. Sponsored by Ladies' Auxiliary, Branch 434. 32-35c

COME HEAR!
Hydro's singing lineman, "Allan Hume" will be guest soloist at St. Paul's Presbyterian Church on Sun., Nov. 25 at 11am. Lunch after service, followed by slides taken by Rev. and Mrs. L. Smith of their trip to England and Scotland. All welcome. 32c

Coming Events

COUNTRY CHRISTMAS BAZAAR
Sponsored by the Winchester Hospital Auxiliary, will be held Nov. 24 from 1:30 to 3:30pm in the auditorium of the Winchester Public School. Special features include Cabbage Patch corner, tea room, crafts, home baking, apple cider, honey and a draw on two Cabbage Patch dolls as well as a set of Cabbage Patch Royal Worcester dishes and other goodies. 31-32c

NEW LOCATION
Golden Pond Crafts has moved to a new location, 539 St. Lawrence St., Winchester. Open Monday to Thursday, 10am to 4pm; Friday, 10am to 9pm; Saturday, 10am to 5pm. Information Anne Lyon, 989-2725. 31-32c

ANNUAL CHRISTMAS DANCE
Sponsored by Metcalfe Community Centre Board will be held on Dec. 8 at the Metcalfe Community Centre. Dancing 9pm to 1am to music by Helen's Selections. Tickets $8 per person available from board members. Light lunch served. 31-34c

BRIDAL SHOWER
In honor of Margaret Simzer on Wed., Nov. 28, 7:30pm, Winchester Lions Hall. Light lunch served. Everyone welcome. 31-32

CHRISTMAS BAZAAR
Presented by Holy Trinity Anglican Church, Metcalfe on Nov. 24, 1984, 1pm to 4pm. There will be homemade Christmas puddings, baking, crafts, desserts and tea, a children's corner with a very special guest. 31-32

JANUARY BARGAINS
Cuba, inclusive, $579; Venezuela, inclusive, $639; Jamaica, all inclusive, $1,149; Jamaica package, $549; Acapulco package, $559; Orlando package with car, $399. All prices one week per person. Winchester Travel, 774-2424. 31-32c

60th WEDDING ANNIVERSARY
The family of Mr. and Mrs. Ernest N. Holmes is pleased to invite relatives and friends to join them in celebrating their parents' 60th wedding anniversary. Open House will be held at the Lions Hall, Winchester, on Sat., Nov. 24 from 2pm to 4pm. Best wishes only, please. 31-32

FULL GOSPEL
Morrisburg Chapter presents "Good News" from Kingston, Ont., who will minister at a full gospel breakfast at Caravan Camp, Lakeshore Drive, Sat., Nov. 24 at 8:30am. "Good News" was brought together by the Lord to minister in music and testimony not only to the unsaved, but to impart a message of love, compassion and knowledge through the Holy Spirit to the Christian who may be hurting or in need of a touch to their lives. Under the direction of Don McLean, founder-manager, also sharing in vocals, Marg Free, on vocals and keyboard, Dave Adam, lead vocal, Paul Campbell, on drums, also Don's wife Lois will be sharing in a special testimony of personal healing. Come and share in God's love. Reservations $4.50 per person. At the door $5 per person. Invite your friends. Please call Garnet, 774-2940; Ted, 543-2245; Carl, 652-2335; Hugh, 543-2872. 31-32c

NEW BINGO SEASON
Every Tuesday night at Metcalfe Community Centre. Sponsored by Metcalfe and District Lions Club. 21tfc

WEDDING RECEPTION
Following the marriage of Anna Baas and Mike Anderson on Sat., Nov. 24 at 9pm at Dr. Kinnaird Community Centre, Russell, with the band European. Open reception. No jeans. 31-32

NEW YEAR'S EVE BALL
Tickets are now available for the annual Metcalfe & District Lions Club New Year's Ball at Metcalfe Community Centre. Music will be by the popular "Hi and Dri" band. Tickets are $10 each and those interested are invited to call Lion Art Smith, 821-2043. 32-33c

NEW YEAR'S EVE PARTY
Winchester Lions Club New Year's Eve Party, Mon., Dec. 31, 1984, Winchester Community Centre. Music by Shad's Disco. Party favors. $20 per couple. Dancing 9 to 1. Midnight buffet. Tickets available from Shadbolt's Store and Beverdam Meats. 32-37c

BINGO
Matilda Hall, Dixons Corners. Every Thursday night, starting Oct. 11 until Nov. 29. Doors open at 6:30pm. First game at 7:30pm. 24-33c

JIM WICKS AND WESTBURG UNION
Appearing at The Palace Hotel, Russell, Friday and Saturday, Nov. 23 and 24. 32c

Coming Events

CHRISTMAS PUPPETS
The Vernon Public Library will present a Pocketful O' Puppets in The Forgetful Santa Claus on Tues., Nov. 27 at 4pm in the Presbyterian Church Hall, Vernon. This show, sponsored by the Eastern Ontario Library System, Ontario Arts Council and Outreach Ontario is for children 4 to 8 years. As maximum attendance is 150, advance sale of tickets at 75c now at Vernon and Metcalfe libraries. 31-32c

AUCTION SALE
Every Saturday, 11am. McHaffie Auction Hall, Morrisburg, Ont. Open every Monday and Tuesday evening, 6 to 8pm, to receive your consignments. We buy and sell antiques, complete and partial households. Auctioneer: Sheila McHaffie, 543-2523 or 543-2226. 17tfc

AUCTION SALE
Large clearance and consignment auction, Fri., Nov. 23, 10am. Approximately 65 tractors, crawler and truck, snow blowers, combines and a large variety of all types of new and used equipment. Special note. This is our annual fall clean-up sale featuring a mystery row of tractors and farm equipment that will be sold totally unreserved and absolutely to the highest bidder, as this will be our last auction of 1984. Terms cash or good cheque day of sale. Trucking and lunch available. Tractors to be sold inside. Auctioneers, Cliff Gilbert, Don Glover and Eric Dix. Wayne Ward Farm Equipment, Highway 6, Wiarton, Ont., phone 519-534-1638. 32

AUCTION SALE
Sat., Dec. 1, McLean Auction Centre, Lindsay. Consignments wanted. Skidoos, farm machinery, tractors, cars, trucks, construction machinery, tools, recreation vehicles. To consign, phone 705-324-2783 or bring to barn by Nov. 24. 32

Auction Sales

AUCTION SALE
HOUSEHOLD EFFECTS, ANTIQUES, TOOLS, RIDING LAWN MOWER, SNOWBLOWER, OLDER FARM MACHINERY
5 miles north of Cardinal on Shanley Rd. to Pittston then west ½ mile or travel straight west of Dixons Corners to Pittston.
SATURDAY, NOVEMBER 24
commencing 10:30am
MH tractor, good rubber; threshing mill, complete with belt; hay baler; 2-furrow drag plow; binder horse mower; rakes; MH seed drill; MH potato planter; drag harrows; spring tooth; 3 farrowing crates; planer and saw, old; 16' grain auger, 4"; McCulloch chain saw, 1 year old; Landmark riding lawn mower, 5 hp, 1 year old; Ariens snowblower, 6 hp, complete with chains, good condition; rototiller, as is; endless drive belt; motor and emery; water pump and motor; new sump pump; stanchions; assortment of good tools; forks; shovels; rakes; nuts and bolts; box of miscellaneous articles; scrap iron; electric motors; General Electric dryer; 3 dressers; 2 washstands; treadle sewing machine; armchairs; small tables; table and chairs; creamer; crocks; 2 electric heaters; 2 rolls chicken wire.
50' plastic pipe; 3 pressback chairs; rope-bottom chair; 4 wooden doors; 2 ironing boards; floor registers; set of Hardy encyclopedias; books; dishes; lamps; electrical appliances; small wood or coal stove; starter for 350 motor; garden hose; circuit breakers; crosscut saws; water pumps, gas engine; windows and doors; truck racks; trunks; bicycle; rug shampooer; shop vacuum; cheque writing machine; portable water heater; electric fencer; jack; scythe; tow bar; cyclone seeder; many other articles too numerous to mention.
TERMS — CASH
PROPRIETOR
John Richardson
AUCTIONEERS
Hugh Fawcett 774-3363 James Cooper 657-4448
Auctioneers' Note: Farm has been sold. Sale will be held rain or shine.
Refreshments 32c

COMPLETE DISPERSAL OF TAM-MIC SIMMENTALS
SAT., NOV. 24
commencing 12:30pm
For David and Diane Boone at Hobbs Bros. Sale Pavilion, Dwyer Hill Road, Ashton, Ont.
Selling approximately 38 head including bred and open females, '84 calves and herd sires. Featuring Flo-Lar Kings' daughters.
SALE MANAGERS
Hobbs Bros.
257-2537, 257-7583
— AUCTIONEER —
John Joynt
283-4730
Lunch Available
Sale Day Phone 613-257-7583 31-32c

Auction Sales

AUCTION SALE
HOUSEHOLD EFFECTS, SOME ANTIQUES, & MISCELLANEOUS ITEMS
1½ miles north of Metcalfe corner, just west of Highway 31 on Stone School Drive. Watch for auction signs.
SAT., NOV. 24
commencing 10:30am
Having sold my property the following will be sold:
Kenmore 30" electric stove; Kemore frost free fridge; Kenmore portable dishwasher, apartment size; Admiral deep freeze; Kelvinator dryer; McCleary Easy wringer washer; wooden china cabinet; coffee table and matching end tables, glass tops; chesterfield and matching chair; wooden rocking chair, new; 2 wooden arm chairs; 4 hoop back chairs; 6 wooden dining room chairs, one captain's; antique dresser, mirror; 2 matching twin beds, like new, wooden headboards; single bed; chest of drawers; large chrome set with 6 chairs; 15,000 BTU Mitchell air conditioner.
Humidifier; floor polisher; carpet sweeper; small desk; lamps; coal oil lamp; stereo record player; AM-FM stereo Detson radio; clocks; White sewing machine; 2 electric heaters; Smith Corona adding machine; mix master; deep fryer; toaster; iron; Moulinex kitchen aid.
Box of bar ornaments; ash trays; assorted dishes and glassware; pots and pans; kitchen utensils; pictures and frames; mirrors; 2 wall rugs; small counter top clothes washer; old wooden table; 5-speed men's touring bike, 28", like new.
V-joint wooden cupboard; counter top trailer gas stove, 3 burner; folding table; new hampster cage and accessories; Coleman lantern; electric barbecue; electric sander; level; McCulloch ProMac 510 chainsaw; 100' extension cord; hand saws; Moto Master battery charger; spoke shave; bumper jack; assorted new parts for lawnmower repairs including: 10 carburator kits, oil seals; mufflers; nuts and bolts, etc.
12-volt power unit with 5hp gas motor, homemade; 2 folding cots, 15'x18' tarp; work bench; tool cupboard; partial roll of page wire; many other unlisted articles.
TERMS — CASH
PROPRIETOR
Mac Simser
— AUCTIONEERS —
Carson Hill 821-2946 Stewart James 821-2784
31-32c

AUCTION SALE
HOUSEHOLD FURNITURE, AND ANTIQUES
Estate of Gordon McDonald, 468 Dufferin St., Winchester. Straight north of Legion, second street east.
SAT., NOV. 24
commencing 12 noon
Inglis fridge; 2-burner Rangette; wood and oil cook stove; hot plate; wardrobe; single bed, box springs and mattress, new; double bed, box springs and mattress; B&W TV; electric heater; toaster; dishes; pots and pans.
Books; sealers; lawn chairs; 2 sets of golf clubs; 2 stereos; counter top and legs; 2 electric fans; coffee table; baseboard heater; exercise bicycle; hair dryer; hostess chair; swivel chair; carpet.
Two boxes of floor tile; old records; counter; barbecue; hockey net; clothes rack; 2 wooden lawn benches; garden tools; carpenter tools; 3 lawn mowers; rototiller.
Antiques: round table; sideboard; 5 press back chairs; leather arm chair; chesterfield and 2 chairs; 2 parlor tables; slant front desk; arrow back chair; floor lamp; wooden arm chair; dresser; blanket box; 2 trunks; stool; aladdian lamp; coal oil stove. Many unlisted items.
TERMS — CASH
— AUCTIONEER —
Harold Ball
448-3161
31-32c

Household Auction
Sat., Nov. 24
11:00am
McHaffie Auction Hall Morrisburg
Gas cookstove (working); 3-piece bedroom suite (complete); 6 matching wood chairs; small antique tables; 2 antique dressers; cedar chest; press back rocker; chrome table and chairs; sofa; Lazy-Boy chair; chests of drawers; lamps; mirrors; dishes; ornaments; knick-knacks; house and garden tools; many items too numerous to mention.
Auctioneer: Sheila McHaffie
Mastercard & Visa accepted

Morrisburg Cornwall
BLAKELY, CRAIG, VISCOUNT & CO.
CHARTERED ACCOUNTANTS
P.O. Box 27, Fifth Street
Morrisburg, Ont., K0C 1X0 (613) 543-2981

TRIPLE B STRUCTURES
BUTLER
COMMERCIAL, INDUSTRIAL, INSTITUTIONAL
PRE-ENGINEERED METAL BUILDINGS
Call Ralph or Hemmo Buter
Box 190, Williamsburg, 535-2820 or 535-2081

RUSSELL I•D•A• PHARMACY
110 CRAIG STREET, RUSSELL 445-5555
STORE HOURS: 9am-7pm, Monday, Tuesday, Thursday, Friday; 9am-9pm, Wednesday; 10am-4pm, Saturday
I•D•A

Winchester Upholstery
FURNITURE RECOVERED, RE-STYLED AND REBUILT
Quality Workmanship
Free Pickup and Delivery *Free Estimates*
Tel. 774-2055 B. Cinnamon Res. 774-3412
HOURS: 8am to 5pm daily, Sat. 9am to noon

Clearing House
RIC Enterprises
Liquidations - Discontinued Lines
Bankruptcies - Factory Overrun Stock
Closeouts - Manufacture Surplus
Wholesale **774-3754** Retail
526 Main St., Winchester

Church Directory



HARMONY COMMUNITY CHURCH
8 km north of Winchester Highway 31 and Ormond Road
Pastor: Rev. Hartley Smith
Nursery facilities available at all services.
9:30am - Sunday School.
10:30am - Worship Service.
7:30pm - Evangelistic Service.
30tfc

WESLEYAN CHURCH
Winchester
9:45am - Sunday School.
11:00am - Worship Service.
7:30pm - Evening Service.
7:30pm - Tuesday mid-week service.
Pastor: Ray E. Wahl, B.A.Sc., M.Div.
774-3137
17tfc

CHRISTIAN REFORMED CHURCH
Williamsburg, Ontario
Minister: Rev. Wieger DeJong
9:30am - Morning Service.
7:30pm - Evening Service.
Nursery provided during both services. You are invited to worship with us. 5tfc

ST. PAUL'S PRESBYTERIAN CHURCH
Winchester
Minister:
Rev. Leslie G. Smith, C.D.
1-741-7071
Clerk: 774-3275
11am - Public Worship.
Knox Presbyterian Church Mountain
9:30am - Public worship.
26tfc

ST. MARY'S CATHOLIC CHURCH
Chesterville
7:30pm - Saturday.
9:00am and 11:00am - Sunday.
9:00am - Weekdays.
Rev. J. Appelman, Pastor
5tfc

ST. DANIEL'S CATHOLIC CHURCH
South Mountain
9:00am - Sunday Mass.
Rev. W.J. Lynett
5tfc

TRINITY BIBLE CHURCH
A.G.C.
Rev. J. Fast, 826-2635
Church, 826-2444
9:30am - Sunday School.
11am - Morning Worship.
7pm - Evening Worship.
Thursday Prayer and Bible Study
7:30pm
Located just off road 114 at 25.
18tfc

EARLY METHODIST CHURCH
Metcalfe, Ontario
9:15am - Sunday School.
10:00am - Morning Worship.
7:00pm - Evening Worship.
7:30pm - Wednesday Evening.
2 ½ miles north of Metcalfe on North Road
Pastors:
Rev. Harold Berry
Rev. Marie Berry
821-1917
5tfc

ANGLICAN CHURCH SERVICES
The Rev. J.D.A. Dobson
774-2236
St. Matthias, Winchester
8:30am - Holy Communion.
Holy Trinity, Chesterville
11am - Holy Communion.
St. Peter's, South Mountain
9:30am - Morning prayer.
32c

BAPTIST CHURCH SERVICES
B.C.O.Q.
Pastor: Ernest Cox, B.A., M.Div.
Ormond
9:45am - Worship Service.
Winchester
11am - Worship Service and Nursery.
South Gower
2:30pm - Worship Service.
23tfc

WINCHESTER PASTORAL CHARGE
Rev. E.S. Royle, B.A., B.D.
774-2071
WINCHESTER UNITED CHURCH
9:45am - Sunday School. Grades 4 and up.
11am - Worship Service.
WINCHESTER SPRINGS UNITED CHURCH
9:30am - Worship Service.
32tfc

Classifieds

Auction Sales

AUCTION SALE
ANTIQUE AND MODERN HOUSEHOLD FURNISHINGS
PLUS BUICK SKYHAWK CAR AND 1981 ¾ TON CHEV TRUCK
PLUS NUMEROUS OIL PAINTINGS BY H.A. PEARL
to be held at
HANDS AUCTION HALL, ALGONQUIN
FRIDAY, NOVEMBER 23
commencing 5:30pm

Buick Skyhawk, 1975, 3 door sport coupe, 6 cyl. auto., P.S., P.B., radio, tilt wheel, certified; 1981 Chev ¾ ton pickup, V8, P.S., P.B., certified; steeple clock; mantel clock; art deco clock; child's school desk; bumper pool table; Vic. sewing table; pair of matching torch lamps; 100 piano rolls; brass fireplace screen and implements; Toledo store counter scales; walnut bookcase; Wallace Nutting print; crocks; set of encyclopedias; maple night stand; oak swivel office chair; Black & Decker Workmate; rugs (including large braided oval rug); pressed-back rocking chair.

Cane-bottom rocking chair; round 2-tier spool parlor table; cedar-lined blanket box; oak library table; oak dropleaf table; antique sideboard; antique dresser with mirror; large collection of brass bells; 2 oil burners, one like new; milk cans; pressed glass; cut glass; Depression glass; linens; General Electric school clock; gas lamp; oil lamps including amber glass; Indian sewing basket; several pictures and frames including oils by N. Kerr; Royalty prints; water colors.

Orange Lodge sword (King Billy's); medicine cabinet; brass jardinere; mortar and pestle; silver plate; cast iron ladle seltzer bottle; new stove pipes; antique hooded cradle; knee hole desk; wicker settee; butter print and ladle; large oil tank plus many, many more items too numerous to mention.

HANDS AUCTION SERVICE LTD.
H. John & Carrie Hands
Auctioneers
RR2 Brockville (Algonquin)
Phone 926-2919

Note: We are open every Thursday evening between 6 and 8pm and every Saturday morning between 9am and 12 noon to receive your consignments. 32

Auction Sales

I'll bet you were a beautiful baby, but baby, look at you now.

PARTICIPACTION®

Designer/Consultants
Building this spring?
Have your new residence, addition and/or alterations designed to your specific needs by experienced designers. For information call:
774-3217 *anytime*
or
234-7356 *evenings only*

Stormont-Dundas
(including Charlottenburgh)
Progressive Conservative Association (Federal)
Association Progressiste Conservateur (Federal)
Annual Meeting
Wed., Nov. 28, 1984
ROYAL CANADIAN LEGION
at Second Street West, and Cumberland
Cornwall, Ont.
7:30pm
Guest Speaker: *Norman Warner MP*

The Gallery OF HOMES
H.J. PRATT Realty Inc.
Castor St., Russell
445-3332
Kemptville office
258-5795



Russell, Dunlop Crescent, $94,500 — 3 bedrooms, 1½ baths, on quiet street, patio and deck, immaculate condition. Call Bryce Latour, 448-3525. RR146.



Casselman, 1.8 Acres, $65,000 — 2 plus 1 bedroom bungalow, beautiful lot, fireplace, electric heating, call Bryce Latour, 448-3525. RR142.



4 acres pride of ownership, $107,500 — In mint condition, antique brick and siding, large family room, 4 bedrooms, 2 baths, many extras. 1-258-5795, Gerry Seguin, 258-5884 or Bryce Latour, 448-3525. RR145

C.A. HOLMES Plumbing & Heating

INSTALLATIONS AND REPAIRS
- Pumps
- Crane Supplies
- Oil, Gas and Electric Furnaces

774-2100 **530 MAIN ST., WINCHESTER**

Cardinal International Cattle Co. Inc.
RR1 CARDINAL, ONT.

We are extremely busy filling export orders and we require immediately: first calf grade heifers, 2-6 weeks from calving. Also open grade heifers and shortbred, purebred heifers.

If you have anything at all for these orders please call 1-800-267-3992. If you have any cattle that you are going to sell this fall give us a call and take advantage of our free, no obligation computer cattle listing service.

Sales Manager: Robert Dodge
Auctioneer: James Cooper
613 (area) 1-800-267-3992
or 613-657-3141

Century 21 REAL ESTATE LIMITED
McIntosh & Proulx member broker
504 MAIN ST., WINCHESTER, 774-3990

L306 **$10,000** Mountain area, just listed! A terrific value in that country building lot you've been waiting for. **Allen McCaslin, 989-6011.**

L299 **$25,000** Mountain Township, 25 acres of good agricultural land. Possible severance of northwest corner for a building lot. **Jack McLaren, 774-3309.**

R1022 **$59,900** Need a large home right now? Immediate possession on this 4 bedroom home in Winchester. **Astrid Bierworth, 774-2119.**

R1010 **$65,000** Country living in this immaculate 3 bedroom bungalow, finished rec room, attached garage and breezeway, just minutes from Winchester. **Lynn Irven, 543-3686.**

R1033 **$72,900 BRICK TWO STOREY IN WINCHESTER.** Classic 3 bedroom home, eat-in kitchen, family room with fireplace, living room, enclosed sun porch, fully fenced backyard. **Dick Gaiser, 1-543-2340.**

MLS MULTIPLE LISTING SERVICE **MAKING HOMES AFFORDABLE, CENTURY 21.™**

J. & J. Contracting Ltd.

CUSTOM HOMES — SOLAR HOMES
SUPER INSULATED HOMES
WOOD FOUNDATIONS
PINE AND OAK STAIRS AND RAILINGS
OAK SPIRAL STAIRS — OAK KITCHENS

John Berkers **826-2883**
P.O. Box 143, K0A 2W0 **Osgoode, Ontario**

Osgoode Septic Service

COMPLETE PUMPING OF HOLDING TANKS AND SEPTIC TANKS
— 7-DAY SERVICE —
Morris Douglas & Sons
RR1 Osgoode
826-2142

GIBSON CONSTRUCTION

GENERAL CONTRACTOR

R.R. 2 MOUNTAIN, ONTARIO K0E 1S0
TEL. 989-6154
TERRANCE GIBSON

BIGGUM McINTOSH LTD.
- General Insurance
- Animal Mortality Insurance
- Life Insurance

All your insurance needs
504 Main St. Winchester
774-2832
Member INSURANCE BROKERS ASSOCIATION "ALL THE CHOICE IN THE WORLD"

Michael Hind
Insurance Broker

2681 Derby Street, Box 108
Metcalfe, Ontario
K0A 2P0 Telephone: 821-3741

Group home manager

required by
NORTH GRENVILLE DISTRICT ASSOCIATION FOR THE MENTALLY RETARDED

LOCATION: Oxford Mills, Ont.
SALARY: $18,900

QUALIFICATIONS: Successful completion of MRC or equivalent. Sound knowledge of acceptable office practices including preparation of budget, ability to work independently and excellent inter-personal skills. Ability to provide good leadership to regular and part-time staff. Experienced as a manager in the delivery of service to developmentally handicapped persons a necessity.

FORWARD RESUME TO:
Secretary
N.G.D.A.M.R.
P.O. Box 488
Kemptville, Ont., K0G 1J0
Closing date Nov. 30, 1984

Parking Notice

RE: Snow Removal
By-Law 946

No parking is allowed on village streets in the Village of Winchester from the hours of 12 midnight to 6am, from November 1st to April 30th in any year.

All vehicles parked which hinder the removal of snow shall be towed away at the owner's expense.

This by-law will be strictly enforced.

R.W. Annable, Clerk
Village of Winchester

Unreserved Auction

Sat., Dec. 1
at 9:30am
ACRES EQUIPMENT LTD.
WINCHESTER, ONTARIO

The undersigned auction company has been commissioned by Thorne Riddell Inc. to sell by unreserved auction from the assets of Acres Equipment Ltd. the following:

Shop Tools: Devilbiss 5 hp air compressor; 5-ton electric chain hoist; battery charger; spark plug cleaner; H.D. grinder; B&D jig saw; air paint sprayer; tap and die set; cam tool kit; (2) 11-ton floor jack; 5-ton floor jack; air chisel kit; anvil; parts cleaner; electric hack saw; air hose; torches; roto router with cable; electric pipe bender assembly; hydr. jack; rod cutters; timing light; hydr. tester; (6) jack stands; hydr. jack; skill saw; drills; power hack saw; pipe threader; calcium pump; electric chain winch; air compressor on wheels; dynamometer rpm tester; Utaloy hardner compound kit; shop vacuum; vises; work benches; ¾" socket set; impact sockets; pulley pullers; creepers; tire hammer; sump pumps; clutch kit; grease guns; transmission jack; power steel cutter; fire extinguishers; ladders; shovels; brooms.

Office Equipment: (3) small desks; (5) large desks with credenza; (2) parts video machines; visit record system; Sharp electric cash register; (2) air conditioners; photocopier stand; filing cabinet; Bell & Howell tape projector; cassette tape projector; Coles filing cabinet with combination lock; (6) electric calculators; Appresso A Graph credit card processor; (24) vinyl stacking chairs; Airphone system, approximately 12 units.

New Case lawn equipment: 4' mower; 5' mower; 3' blade; 5' snowblower; 3' mower.

Case R tractor; MF 160 manure spreader; 18" trench bucket; Kubota front snowblower; yard roller; FMD blade; (3) Patz 98B silo unloader; 14-ton Westeel grain hopper tank; 18-ton tandem trailer axles with electronic brakes; Patz barn cleaner stand; Patz assorted used barn cleaner chain; concrete bunk feeder sections; Patz 400' chain cattle feeder; used Patz barn cleaner units; (4) used snowmobiles; Silo Matic auger feeder; 10' used 166 conveyor sections; truck racks; grain bin sections (new); roof for grain bin (new); tires; rims; hoses and fitting for air, water and hydraulic; electric panel boxes; plow parts; cultivator parts; Even-flo silage distributors; steel cable; electric cable; water bowl parts; large selection of new and used Arctic Cat snowmobile parts; electric motors; hubs; engine parts.

New Parts: (5) Patz stable cleaner drive units; neck straps; cattle tags; nuts; bolts; nails; toplinks; pulleys; welding rod; hydr. hose; hydr. cylinder; roller chain; draw pins; clamps; water bowls; pipe fittings; disc blades; c[illegible]lters; approximately 200' parts shelving; parts bins; plus m[illegible] more too numerous to mention.

Vehicles: 1978 Dodge Cub Van; Havelock tri-axl[illegible]n, 18'; grain bin trailer.

Auctioneer's Note: *This is just a partial listin[illegible]nany act[illegible] more items to be sold. We will be starting th[illegible]s be reme[illegible] parts.* [illegible]s Taylor a[illegible]

Announcements made the day of the sal[illegible]RD OF THA[illegible] advertisements. Owners and auctione[illegible]press my sin[illegible] accidents on day of sale. [illegible]elatives, frien[illegible] [illegible]or cards, gif[illegible]

TERMS: CA[illegible] [illegible]portation for E[illegible]
For informatio[illegible] [illegible]of kindness to [illegible]
RIDEAU AUCT[illegible] [illegible]pital and since[illegible]
WINCHESTER, Special thanks
Hunter McCaig Dr. R. Dawes,
Days: 613-774-27 the first floor a
Evenings: 613 care staff; to the
Wallace MacKi[illegible]
deBruijn and es[illegible]
Leslie G. Smith[illegible]
forting words.
—Donald D. Wal[illegible]

Important Notice
regarding all homes built before SEPTEMBER 1, 1977

After December 31, 1984 the (CHIP) Canadian Home Insulation Program's contribution will be reduced to one-third from 60%. To take advantage of the current program all work must be done and applications fully completed and postmarked on or before December 31, 1984.

Call today for a Free Estimate
543-3437 Andy Bowers 543-2548
Morrisburg, Ontario

Choose a Career Today. Prepare for Tomorrow.

Come in and talk to us!

A representative from
ST. LAWRENCE COLLEGE SAINT-LAURENT
will be available for interviews at the following schools on

Tuesday, November 27

Call the guidance office if you wish to make an appointment:

Seaway District High School
From 9:30am - noon
Telephone: 652-4878

North Dundas District High School
From 1pm-3:30pm
Telephone: 448-2328

ST. LAWRENCE COLLEGE SAINT-LAURENT
BROCKVILLE CORNWALL KINGSTON

JOHN A. ALLISON REAL ESTATE BROKER

CHESTERVILLE — Attractive 3 bedroom brick bungalow with clean, electric heat. Large lot with good garden area. Attached carport, paved drive. Basement rec room and fourth bedroom. Easy commuting distance from Ottawa. Asking $74,000. (4884)

CHOICE INGLESIDE LOCATION — This well landscaped, superbly maintained home has 2 bedrooms, living room, dining room, eat-in kitchen, full basement with family room, laundry and 2-piece bath. New gas furnace. Breezeway and attached garage. Ideal retirement home. Call for details. (4889)

SUPER MAINTENANCE and ATTRACTIVE LANDSCAPING are only 2 of the many appealing features of this modern 7-year-old brick bungalow. Three bedrooms, finished basement with family room, fourth bedroom, work area, etc. Good Morrisburg location. Two fireplaces, attractive raised deck, tasteful decorating. Asking $77,200. (4882)

GAR-EDEN HEIGHTS — Chesterville — 9 residential building lots in new sub-division. Prices range from $8,000 to $11,300. (4859)

Business: 543-2044, Morrisburg

AREA SALES REPRESENTATIVES — HOME PHONES

Dale Beckstead	652-4396	Leon Marcellus	448-2444
Gloria Brown	543-3241	Peter van Veen	543-2097
Keith Droppo	448-2404	Colleen Shay	543-3351

FOR SALE **BOOTH** Grant Booth Real Estate Broker
South Mountain 989-2636

DAIRY FARMS - LAND
COUNTRY HOMES
APPRAISALS - MORTGAGES

Grant Booth, Broker
(613) 989-2636

Office
Main St., South Mountain

$39,000



Spencerville/Shanley: 113 acres, 40 tillable. Cement block barn, dug well, no hydro, very private.

$22,900



Ventnor: 3 bdrm, Colorlok home on corner lot, new 4-pce. bath, recent septic system, new wiring, patio doors, block basement.

South Mountain Area: 38 workable acres on quiet road, excellent building site. $18,000.

121-Acre Dairy: 70 tillable, cement block barn with milk rm, bulk tank, stable cleaner/stacker, 14'x48' silo/unloader, 2 bdrm deluxe mobile home 12'x60'. Reduced to $71,000 complete.

Always a large selection of good operating dairy farms!

THE INSULATION SHOP

Prescott-Russell County Board of Education

requires services of a

qualified teacher
(M or F)

for the following position as of Dec. 3, 1984

Plantagenent Public School
Special Education Teacher
for a social adjustment class.

Mr. Robert Bennett, Principal
Plantagenent Public School
P.O. Box 295
Plantagenent, Ontario
K0B 1L0

Please submit your application to the above mentioned principal on or before Nov. 27, 1984.

R.J.C. Pilon Director of Education
L.P. Higginson Superintendent of Education
G. Myner Chairman

Wanted To Buy

Free-Listed Holstein Heifers
Close and Fresh

FOR EXPORT TO USA MARKETS
ALSO QUEBEC & MEXICO

P.B. Holstein Heifers for Korea, Short-Bred

REQUIREMENTS:
Dam must have 110 BCA for milk and fat, 3.5 test. Sire must be -2 on new scale.
Age: 18 to 26 months, bred from 2 months to 6 months.
Price: $1,000 to $1,200.

HOLSTEIN BULLS
FOR SALE, LOAN Or TRADE
PUREBRED & GRADE

Doug Hitsman 448-2837
Call before 7am or after 5pm