THE CHESTERVILLE
RECORD

Vol. 85, No. 12 | Chesterville, Ontario | Single Copies 20¢ | Wednesday, Nobember 21, 1979

RCSS negotiations

Factfinder critical of board's stance

CORNWALL (Staff) - The factfinder's report on salary negotiations between the Stormont, Dundas and Glengarry Roman Catholic Board of Education and its 450 teachers was made public last week, signalling no agreement has yet been reached between the two sides.

The factfinder's report was given to both parties Tues., Oct. 23 under the condition it was not to be made public unless they failed to reach an agreement within 15 working days after it had been issued.

Talks between the teachers and the board broke down in September over the issue of salary increases. Subsequently Toronto lawyer Paula Knopf was appointed factfinder by the Education Relations Commission Sept. 20 to assist in the contract negotiations.

On the major issue of salaires, the report faults the board for delaying and frustrating the bargaining process by failing to present a firm position.

"This situation cannot continue. It is essential that the board present a grid proposal to the teachers immediately in order to reinstate negotiations," states the report.

Teachers are requesting a 15-per-cent increase across the alary scale while the board has offered no concrete counter proposal.

Before the factfinder was appointed the board had offered teachers a fixed dollar amount as an increase in salary with $300 being offered to the teachers in the lower-level categories and $200 being offered to the teachers in the higher levels.

This was rejected by the teachers and so the board negotiating team agreed to the principle of granting a percentage increase. However, the full board rejected the principle.

The board would only agree to bridging the gap between the salaries paid to the teachers in the lower portion of the grid as compared to salaries paid to teachers in its higher sections.

Teachers want the increase to offset the effects of the freeze created by the Anti-Inflation Act and the rise in the cost of living over the past three years.

The report recommends the board recognize that teachers with high qualification and experience can expect to receive higher compensation.

"Refusal to compensate for this can only lead to mistrust and suspicion on the teachers' part as to the motivations of the board's bargaining committee," the report states.

However the report also warns teachers not to expect the salary increase requested. "...it is improbable that this board can afford such a large increase."

The report also stated wage settlements in teacher-board negotiations across the province, in the area of six to seven per cent, might be used as a guide.

It suggests each party discuss the number of dollars available and where they can best be allocated across the grid.

In other negotiating points the report views the teacher's

•continued on 2

Talks start again

CORNWALL (Staff) - The Stormont, Dundas and Glengarry Separate School Board and its teachers are continuing contract negotiations following the release of the factfinder's report to the public last week.

Board administrator Rejean Clement said Tuesday the two sides met last week and teachers are planning to meet together sometime in the near future.

The factfinder's report, which is to assist bargaining between the two parties, recommended the two sides continue to talk as they have reached virtual agreements on all negotiating points but salaries.

This is only the second time in the board's history a factfinder has been appointed to settle a dispute. Usually contracts have been settled before the Aug. 31 deadline.



Ministry of Natural Resources biologist Mike Eckersley shows members of the South Nation River Conservation Authority where the pickerel spawning bed will be located in the river east of the Eric Casselman dam here. With Mr. Eckersley are centre, Bill Lannin, fish and wildlife supervisor with MNR's Cornwall office, SNRCA vice-chairman Keith Graham of Chesterville, SNRCA resources manager Robin Rogers and Archie Dobson, project supervisor with M.M. Dillon, which is overseeing the channelization of the river.

Fish spawning bed being installed

(Staff) - Construction started Monday on a pickerel spawning bed in the South Nation River at Chesterville and Ministry of Natural Resources representatives hope it will make the popular game fish more plentiful in the stretch of the river east of here.

The project is a joint undertaking between the ministry and the South Nation River Conservation Authority, explained MNR's district biologist Mike Eckersley.

The ministry provides the funding and expertise and the authority is providing the equipment and materials, he said.

Bill Lannin, fish and wildlife supervisor for the Cornwall district, said the project is being undertaken to compensate in advance for any disruptive effects upstream channelization of the river may have on the South Nation's fish stocks.

The channelization of the river between Chesterville and Salter's Bridge may have "far reaching effects" on the South Nation's stock of pickerel, although the ministry now has "no hard data" on the river's pickerel population, Mr. Lannin said.

Preparation of the spawning bed involves altering a section of the riverbottom about 200 yards east of the Eric Casselman dam so that it resembles a natural spawning ground, Mr. Eckersley said.

To do this a 20-metre stretch of the bed the width of the river is being dredged and the deepened section will then be filled back to its original depth with a bed of crushed stone. "Cobbled" - or rounded-stones between four and 12 inches in diametre - will then be placed on top of the crushed stone, he explained.

This is done to provide a series of crevices and holes which will trap the floating pickerel eggs and allow them to incubate under normal conditions.

The bed is being placed downstream from the dam to minimize the effect of the turbulence at the dam during the heavy spring runoff.

Mr. Eckersley described the project as an "iffy situation" and said the ministry has several alternative ways of introducing fertilized eggs into the bed.

Right now the ministry hopes the fish will do the work themselves.

Mr. Eckersley said Monday if all goes according to plan, the fish will be stopped in their normal upstream spawning migration next spring and the females will lay their eggs - between 20,000 and 40,000 apiece - on the newly-installed bed. The eggs will then be naturally fertilized by accompanying male pickerel and will absorb water to make them heavier so they can sink to the bottom and adhere to the rocks placed throughout the bed.

Pickerel are not nest-building fish and if left unattended, the eggs would drift with the current and the already high natural loss among them would be exaggerated, Mr. Eckersley said. The natural mortality rate from the time the eggs are laid to the time they hatch is about 90 per cent, Mr. Eckersley estimated.

By preparing the bed, the eggs will be given a haven during their four- to six-week incubation and protection during the first few days after hatching when the larvae are unable to swim.

The pickerel population in this stretch of the river will be

•continued on 2

History book re-printed

(Staff) - The second edition of "The Time That Was", the Women's Institute history of Chesterville and area, is expected to go on sale this week.

Fifteen hundred copies of the first printing were snapped up in less than two weeks when it first became available, in the fall of 1978, and demand for copies remained strong long after the first press run had sold out.

The first edition was heavily subsidized by federal and provincial grants and through donations from local patrons.

This type of funding was not available for a second printing and the high costs involved caused the Institute to shy away from the project.

It was taken over privately and is being financed by Isabel Forward, who explained that because of the lack of government support, the second edition will be considerably more expensive than the first. Copies of the first edition sold for $7 and copies of the second run of 520 books will sell for $19.95, Miss Forward said.

Copies will be available at the Brookslyn on King St.

Miss Forward said the second edition will contain five pages omitted from the original edition. These include the book's index, a page of errata and three family trees.

She reports over 100 copies of the second edition have already been presold, leaving about 400 to be sold to the general public.

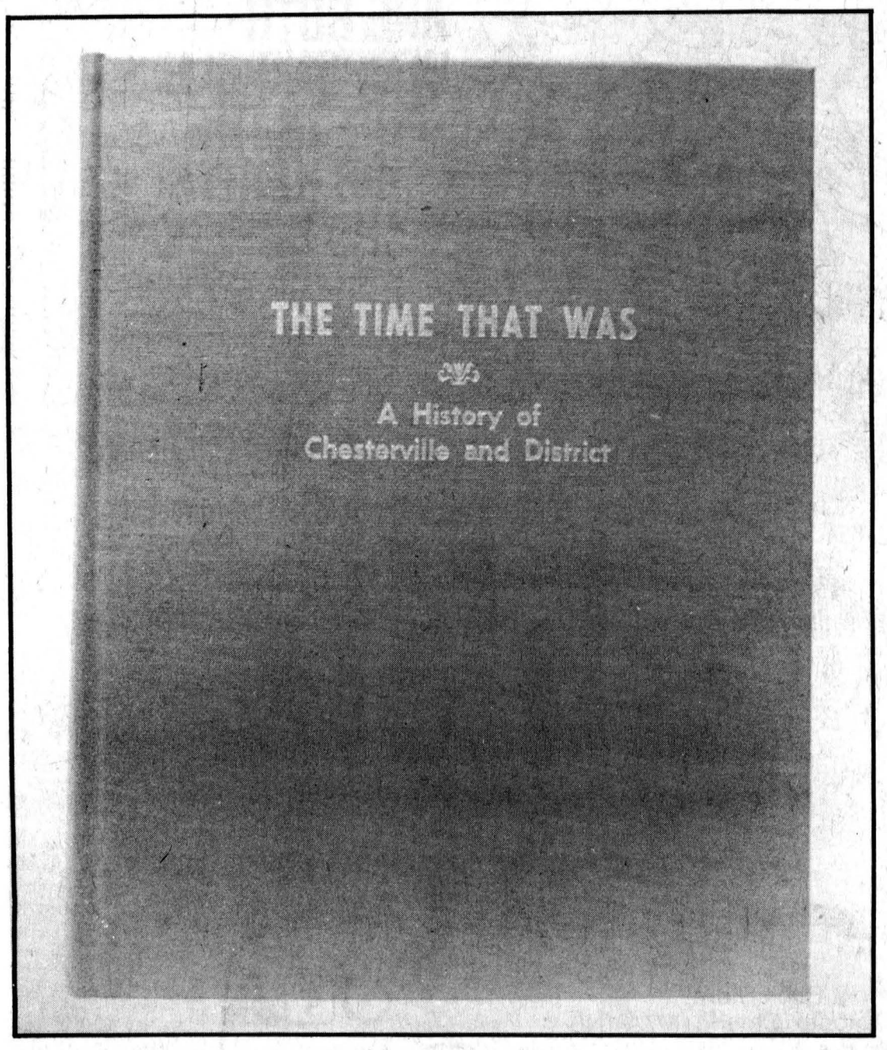

Demand for "The Time That Was", the popular history of Chesterville and prepared last year by the Women's Institute, has led to a reprinting of the week. Over 500 copies are being printed and of these more than 100 have been presold. Copies of the book will be available at The Brookslyn, King St.

Manager: ice plentiful

FINCH (Staff) - Arena manager Sterling Wert reports there was a surplus of vacant ice time at the Finch and District Arena at the time the Crysler minor hockey association left the arena, saying there was not enough time to satisfy the community's needs.

Mr. Wert said Crysler still had its Sunday morning block of hours and could have had all of Saturday afternoon after the Osnabruck Minor Hockey Association left those hours vacant following its amalgamation with Long Sault.

Crysler arena building committee spokesman Rachelle Patenaude was quoted in the Oct. 31 edition of The Record as saying there is a need for an arena in Crysler because of the lack of icetime for Crysler teams in existing arenas.

Mrs. Patenaude said the shortage of icetime had forced Crysler to amalgamate with Chesterville and this is being used to prove to the provincial government that an arena is needed in Crysler.

Mr. Wert disagreed with her statements, saying no one had contacted him about the availability of extra hours at Finch and adding that Crysler's needs could have been looked after had he been consulted.

"We had Sunday mornings open and we could have moved Saturday afternoon around to accommodate them," he told The Record.

He said he got in touch with Crysler representatives following the published statements and tried to work out an arrangement.

The icetime has since been booked but Mr. Wert says he "had to scramble to fill in the vacant hours. It costs a lot to run to place like this and vacant hours cost us money".

The slack has been taken up by rearranging Finch minor hockey ice hours and by "making a lot of telephone calls to a lot of people". Since that time, extra broomball bookings have been made and a Cornwall broomball league has rented time in Finch.

However, Mr. Wert said he would have preferred dealing with the Crysler teams and renting them ice hours in blocks on Saturdays and Sundays.

"Our relationship was always Number One and their children were always well behaved. I never had any trouble with the children from Crysler.

"Hopefully, another year we can get together and get back in the

Drainage upsets residents

OSNABRUCK CENTRE (Staff) - Homeowners on Spruce St. in Ingleside are up to their hip boots in water and want Osnabruck Township to bail them out.

Spruce St. resident, Cathy Antoine, representing 23 of her neighbors, presented a petition to council asking the township to clean, grade for drainage, provide top soil and grass their ditches at a regular township meeting last week.

Poor drainage from the ditches on Spruce St. has meant living with a continous small pool in front of homes on the street for most residents, she said.

The stagnant water poses health problems, is dangerous and "looks terrible" said Mrs. Antoine.

Besides the smell, Mrs. Antoine said the water is attracting frogs and snakes and is dangerous to young children living on the street.

"In the winter a thin layer of ice forms on top of the water. Last winter one child fell through and was stuck in the ice."

Mrs. Antoine said she believes the problem is with a dip in the ditches and not with the culverts.

In the middle of the ditch in front of each home there is a dip which cannot drain. Aggravating the problem is the dirt in the ditches caused from the installation of sidewalks and street lights, said Mrs. Antoine.

Because land for the ditches is owned by the township, residents along the street say the township is responsible for maintaining the drainage system.

Roads superintendent Bart Whitton said Spruce St. presented a problem because it is so flat. The sub-divider who constructed the street "didn't have anywhere to deepen to until we put the big diversion drain in."

Residents along the street say solving the problem is a matter to be settled between the Mrs. Antoine.

"We don't feel we have the ability to go out and grade the whole street," she said. "We have been paying taxes for services we haven't received."

Councillor Fraser Cross said the contractor may not be responsible for the ditches since as the contract with the township only states the ditches must be "suitable".

Two other Spruce St. residents at the meeting said if the township can prove to the developer that the ditches aren't on grade he should go back and fix it up.

However, when asked who was responsible for making the drainage system work councillors replied "we are".

Council passed a motion to have Mr. Whitton and the developer examine the ditches to determine the problem. Another motion was passed to have the ditches working by the spring of 1980.

Blood donor clinic

(Staff) - The Women's Auxiliary of Winchester District Memorial Hospital will sponsor a blood donor clinic in the hospital's conference room today (Wednesday) from 2-4:30pm and 6-8pm. During the past 12 months the Hospital used 435 units of blood, all supplied by WDMH free of charge by the Canadian Red Cross Society. A successful clinic will help ensure this valuable service is maintained, according to hospital administrator H.P. Stel.

Rules clarified

(Staff) - Chesterville's merchants have clarified the rules for their Chesterville Fever draw, stating that the immediate families (referring to storeowners, their spouses and unmarried children) are ineligible for the draw for $1,575 in merchandise and gift certificates. The draw will be held Mon., Dec. 24. Merchant association chairman Alan Sharkey also stated this week that the $119 merchandise voucher donated by Durant's Flowers is for the dried floral arrangement and vase depicted in their advertisement in the Chesterville Fever flyer distributed last week.

Report delayed

(Staff) - Presentation to the public of the factfinders report on the contract dispute between the SD&G County Board of Education and its secondary school teachers has been delayed at the request of the board. The report was to have been presented Wednesday night in Cornwall but the board has asked for and teachers have granted an extension of the study period before its contents are released to the public. After a short waiting period following the report being made publicly teachers can start withdrawing their services. OSSTF president Chris Bowen said the report may be released next week.

Police Blotter

CORP. R.J. LYON
WINCHESTER O.P.P. REPORT

COURT - 14 NOVEMBER

Brent Boyd, age 17, South Mountain, appeared and entered a plea of guilty to careless driving on October 31. He was fined $103.

James Crummy, age 26, of Winchester, appeared and entered a plea of guilty to careless driving on October 24. He was fined $103.

BREAK, ENTER & THEFT

A break, enter and theft occurred at Fulton's Home Centre, Water St., Chesterville, November 14, with entry gained through the front door sometime between 2-6am.

A truck was backed up to the front door and loaded with several TV's, microwave ovens, cigarettes, meat and an assortment of small household appliances. The approximate value of the stolen property is $6,600. Constables Paul Peterson and Bill Holmes are investigating.

On Mon., Nov. 19, Weagant's Farm Equipment, hwy. 43, was broken into by ramming a vehicle through the overhead doors. Robert Weagant discovered the break-in at 8am and called the police. Nothing was stolen. Const. Bryan Helmer is investigating.

RECOVERED STOLEN TRUCK

At 4am, Nov. 19, Const. Paul Peterson checked one Mickey Laviolette, age 22, of Ottawa, walking on highway 43, just west of Winchester. As a result of the following investigation, a 1974 GMC pickup truck that had been stolen earlier from Kemptville was recovered. Laviolette was turned over to Kemptville OPP for prosecution.

ACCIDENTS
CORRECTION

On Thurs., Nov. 15, it was reported that on Nov. 11 Ken Dillabough of Mountain was driving south on county road 3 north of Winchester when he lost control of his vehicle and was involved in an accident. This was reported in error. Dillabough was driving north on county rd. 3 when a vehicle operated by Gerald McBain of Winchester skidded out of control. The McBain vehicle skidded into the Dillabough vehicle causing $5,000 damage. Const. Norm Sarault is investigating.

On Thurs., Nov. 15 at 4am John Nicol, Joseph St., Chesterville, was driving his vehicle south on county road 7 north of Chesterville when he lost control. The vehicle skidded into the east ditch and struck a culvert causing $3,000 damage. Nicol was not injured. Const. Bill Hutton is investigating.

On Sat., Nov. 17, at 11:30pm a 1975 Chrysler, operated by John Sharkey, age 19, of Howard St., Chesterville, while proceeding north on county road 7 drove through the intersection of county road 13 in Morewood and struck the steel ornamental fence around the cenotaph. Sharkey left the scene. Damage to the vehicle was approximately $500 and to the fence $200. Sharkey has been charged with fail to stop and fail to remain and is to appear in Winchester Court January 9. Const. Ken Hawkins is investigating.

On Sun., Nov. 18 at 2am a vehicle was westbound on Howard St., Chesterville, when it left the roadway and struck a fire hydrant causing $500 damage. The vehicle left the scene. As a result of an investigation by Const. Bryan Helmer, a 1975 Chrysler was located with $800 damage to the front. As a result John Sharkey, age 19, of Howard St., Chesterville, has been charged with fail to report an accident. He is to appear in Winchester Court Jan. 9.

LIQUOR VIOLATIONS

On Fri., Nov. 16, at 5pm., Const. Howard Smith checked a vehicle on Centre St., Winchester, and seized a quantity of beer. As a result John Steele, age 22, of Newington, has been charged with having liquor and is to appear in Winchester Court November 28.

RCSS negotiations

•continued from 1

request for a cost of living allowance (COLA) provision in a two-year contract as virtually resolved as both sides seem to be headed for a one-year contract.

The report concludes the impasse between the two parties was caused by a breakdown in communications and in negotiations rather than any "deep-set philosophical or financial differences."

The two parties are very close to a settlement on all items except for salaries, concludes the report. No settlement on salaries is possible until the board takes a firm position.

The report urges both sides to resume negotiations.

A factfinder's report is not binding on the negotiations. It is a practise, established by the province, to assist bargaining between teachers and boards.

Spawning bed

•continued from 1

monitored next summer and if the first attempt fails, the ministry will use artificial means of stocking the bed.

Females can either be removed from the river's stock and have their eggs stripped and artificially inseminated before being placed in the new spawning bed or fish can be netted downstream and moved to the Chesterville bed where it is hoped they would lay their eggs, Mr. Eckersley said.

Of the two artificial methods, the ministry prefers the first because it reduces stress on the females and ensures that the eggs would be placed on the bed. In this way the genetic stock will be kept the same throughout the river, he explained.

The project is being undertaken as part of MNR's Strategic Plan for Ontario Fisheries (SPOF) which will underwrite its estimated $3,800 price tag.

SPOF is a province-wide program on fish management and assessment, Mr. Eckersley said.

The Chesterville project got the go ahead because the equipment and material are already in place for the river channelization and this way "we can do it in one shot, minimizing the effects downstream and keeping costs down," he explained.

Pickerel easily adapt to their environment and are fairly common throughout the South Nation, Mr. Lannin said.

Dams placed along the river have blocked their natural upstream movement and they now exist mainly in pockets in the dammed sections.

The ministry's efforts at Chesterville will help "rehabilitate and preserve the fish stocks" not only in the South Nation but also in the Ottawa River, which may be "seeded" by fish which hatch in the local tributary.

He explained that pickerel can't move upstream from the Ottawa into the South Nation because of impediments at Plantagenet and if the new spawning beds are successful, the South Nation could provide a better breeding ground for the larger river.

Personals

5th Ave. Williamsburg - Miss Penny Hall and friend of Morrisburg spent Friday evening with Mr. and Mrs. O. Gallinger and Charlene.

Mrs. Isa Rutter spent last week with her sister, in Toronto.

Mr. and Mrs. Oliver Gallinger visited last Tuesday with Mr. and Mrs. Orval Baker in Ottawa.

Mr. and Mrs. Oliver Gallinger visited Mrs. Margaret Scott of Morrisburg, on Friday.

Kevin Weegar of Morewood visited on Friday with Fred Eden.

HOLIDAY FAVORITES

Our superb collection of warm and wonderful Christmaswear . . . for yourself or for gifting someone special!



SWEATERS
Toasty warm turtlenecks, versatile v-necks and everything fashionable in between...in a colour and style thats bound to please.
Priced from $14.99

BLOUSES
Beautifully styled in prints, plains and soft pastels; tailored or femininely dressy.
Priced from $20.00

LOUNGEWEAR & SLEEPWEAR
You can never have too many of these...pyjamas, nighties, lounging gowns and lingerie. From French Maid.
Priced at $16.00 and Up

SLACKS
Famous maker pants from Tan Jay Pantman, Mr. Leonard - to name only a few.
Priced from $18.00



Be the "belle of the ball" at your holiday parties with festive fashions from Jennifer Lynn

FREE ALTERATIONS AFTER CHRISTMAS ON ALL PURCHASES OVER $45.

GIFT BOXED... WRAPPED IF REQUIRED.

Jennifer Lynn LADIES WEAR

EAST END PROMENADE PLAZA MORRISBURG — OPEN FRIDAY TIL 9 — 101 THE PITT ST. MALL CORNWALL

The Heritage Lamp & Gift Shop

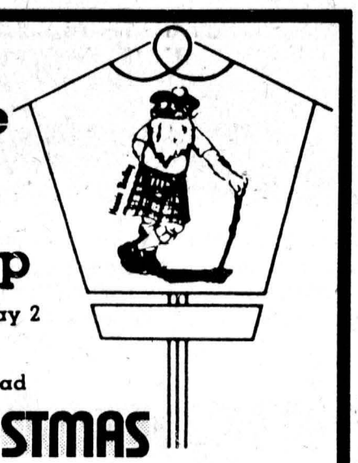

On Heritage Highway 2
A Wee Bit Past
Upper Canada Road
FOR CHRISTMAS
Great Gift Values

20% Discount on all articles | Open Weekends until Dec. 23rd

HOLSTEIN CATTLE
AUCTION
Friday, Nov. 30
commencing 12 Noon

Please note: change of date. This sale was originally scheduled for Friday, November 23rd.

to be held at
Eastern Holstein Sales Arena
R.R. 1, Cardinal, Ontario

70 head of purebred Holsteins selling including many open and short bred heifers from popular sires. As well as six service age bulls.
This fine selection of heifers will suit your personal needs or fill any export orders you may have.

Sale Managers and Auctioneers
EASTERN HOLSTEIN SALES INC.
R.R. 1, Cardinal, Ontario
613-657-4712
LLOYD WILSON AND GORDON DODGE AUCTIONEERS

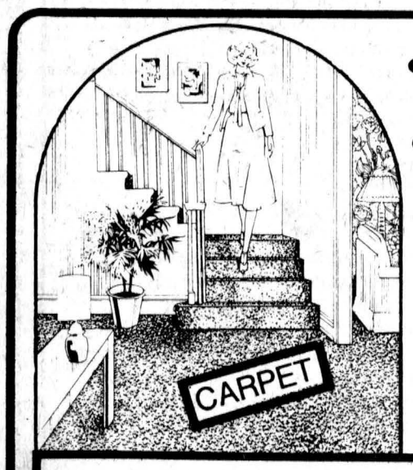

• CUSHION-FLOOR
• WALL-COVERING

HOLIDAY SHOPPING STORE HOURS:
MON., TUES., & WED. 9AM6PM
THURS. & FRI. 9AM-9PM
SAT. — 9AM-5PM

FALL SPECIALS!
DISCOUNT CARPET SALES
421 4th ST. WEST (Just Off Cumberland)
CORNWALL 938-0735

ONLY THE BEST... For your home

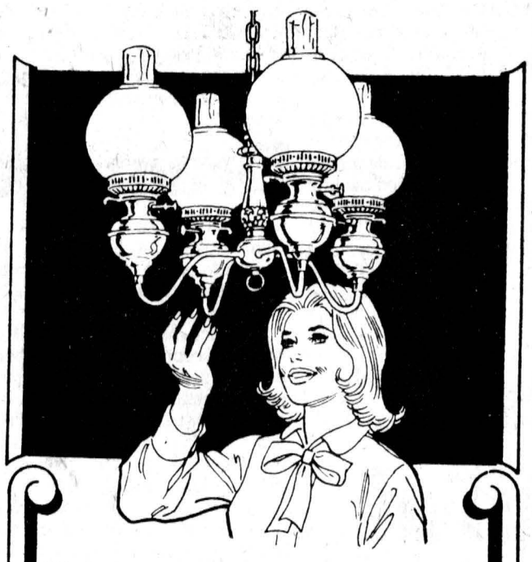

We're your one-stop lighting centre featuring all the newest ideas in light fixtures for your home, your business and your whole life.

Brighten up your day, call us

A visit to the House of Lighting is always a pleasant surprise. Our satisfied customers are our best advertisement. Our business reflects it.

HOURS: EVERYDAY — 9AM-6PM
FRIDAY — 9AM-9PM
Phone for evening appointments
534-2912

WE'RE THE NOBODY WHO UNDERSELLS EVERYBODY!

HOUSE OF LIGHTING
16 JOHNSON CRES.
North of the Shopping Centre
LONG SAULT, ONT.

ANNOUNCING THE OCCUPATIONAL HEALTH AND SAFETY ACT.



NOW EMPLOYERS AND WORKERS ARE BOTH RESPONSIBLE FOR ON THE JOB HEALTH AND SAFETY.

The Act recognizes the fact that you know better than anyone what it takes to make your working environment healthy and safe.

And, the Occupational Health and Safety Division of the Ministry of Labour can help.

The Act and Regulations may be purchased at the Government of Ontario Book Store, 880 Bay Street, Toronto.

Why not pick up or write for a copy and find out how employers, workers and the Occupational Health and Safety Division, working together, can improve on the job health and safety.

Write: Ontario Government Book Store
880 Bay Street, Toronto, Ontario M7A 1N8

Ontario Ministry of Labour
Occupational Health and Safety Division



United States Astronaut and moonwalker Col. James Irwin (right) spoke to an audience of about 200 at North Dundas District High School last Wednesday night telling them how his extra-terrestrial experience had changed his life and made him rediscover the religion he had largely abandoned. To commemorate his visit, arranged by the Couples Club of Williamsburg Christian Reformed Church, Col. Irwin presented a color photograph of himself on the lunar surface, accepted on the club's behalf by George and Grace Tibben of Brinston. Col. Irwin is holding a reproduction of one of the rocks he brought back from the moon's surface. - staff photo -

Lunar trip leads to spiritual rediscovery

MAPLE RIDGE (Staff) - An audience of close to 200 sat in rapt attention at North Dundas District High School last Wednesday to watch Jim Irwin's "home movies".

The movies were of a trip Col. Irwin took with two associates during the summer of 1971 and the audience hung on his every because these were no ordinary movies: they were of Col. Irwin's voyage to the moon as part of the Apollo 15 lunar mission in July, 1971.

Wednesday night Col. Irwin, who has since retired from the United States Air Force, told the audience how the trip had altered his life, causing him to rediscover the religion he had largely abandoned and making him realize that he had been chosen "to go to the moon to bring back the message of Christ".

The evening was organized by the Couples Club of the Williamsburg Christian Reformed Church. All proceeds from the gathering, and from a similar meeting in Brinston the night before, were turned over to Timothy Christian School for the addition of a gymnasium.

Since retiring from the air force, Col. Irwin has taken up spreading the word of God through his own religious organization, "The High Flight Foundation", named after the poem "High Flight", by Roger Gillespie McGee, an RCAF's spitfire pilot killed at the age of 19 during World War II.

Col. Irwin said when he stepped on the lunar surface he was suddenly prompted to quote from the scriptures, quoting from Psalm 121 "I lift up mine eyes into the hills".

He said it was the first time in his memory he had quoted from the bible.

He told the audience that up until his lunar mission, he had been "an inactive, bump-on-the-log Christian" but his experience on the moon's surface convinced him he was bringing back the "best news ever to reach earth".

He described the mission in minute detail, telling the audience of the year's of physical and mental training necessary for the lunar expedition.

He made the trip with two other astronauts - Al Warden and Dave Scott - although only he and Col. Scott walked on the moon's surface. Col. Warden remained in the command module, which circled the moon during the three-day expedition to the surface.

Their mission was to explore the lunar mountains, some of which rose to peaks of over 20,000 ft., from their base station near the foot of Mount Hadley.

Their base was surounded on three sides by mountains and on the fourth by a yawning chasm, which prompted him to quote from that particular psalm, he said.

Part of the mission was to bring back a specimen of the unique rocks which were supposed to have been in great abundance throughout the mountain range.

These rocks would be of great assistance in determining the moon's history and its geological formation but it took two trips in their motorized vehicle before even one of the small stones was found, he said.

Most of the rocks were covered in the deep, powdery dust which coats the moon's surface and Col. Irwin said on their second expedition they found one sitting on a table-like formation.

"It is the only pure white rock returned from the moon and it was as if God had placed it there, blew off the dust and said 'Here it is'. Significantly, mission control immediately named it Genesis."

The original is now in NASA's lunar museum and Col. Irwin carries a facsimile of his "pet rock" with him wherever he goes.

He uses it in his testaments, and last Wednesday held it up in one hand while holding a bible in the other and saying, "This is a dead rock...a phony rock." Pointing to his bible he says, "This is the rock of ages, the rock of Christ and you will have to choose in your life which rock to follow."

He could feel his life changing from the first moment of lift-off as his giant Saturn V rocket began hurtling the three astronauts through space.

Looking out the window of the lunar vehicle he could see the earth gradually shrinking from the size of a basketball to that of a baseball.

From the moon's surface it looked like a blue marble, and he said he thought to himself, "I live on that little blue marble and everything I know and love is on it.

"I saw the world as few men have seen it and I saw firsthand how God must see it."

Big Brothers benefit from Newington WI

NEWINGTON (Special) - Mrs. James Webber was hostess for the November meeting of Newington UCW. Mrs. Elizabeth Beaudette chaired the meeting in the absence of the president.

Mrs. Melvin Waldroff had charge of the program. Her remarks were based on "The Art of Living and Influence in the Home."

Minutes and treasurer's report were dealt with and the business included a donation to be sent to Big Brothers. The group is to have the Observer sent to the Cornwall General Hospital and the Winchester Hospital.

Summer Event will be held next year at Kemptville July 18, 19, and 20.

Donations are welcome for a travelling basket that the Christian Education Committee has started. They are to be left at Mrs. M. Waldroff's.

Woodland drain request is refused

OSNABRUCK CENTRE (Staff) - A request to change the location of the Woodlands Drain was refused by Osnabruck Township council at last week's meeting in Osnabruck Centre.

The request was made before council two weeks ago by Harold Robinson and his son-in-law, Mr. Kirky, landowners directly affected by the drain.

Mr. Robinson claims the drain, scheduled to take water north from Woodlands Road, east across his riverside property and northeast through William Rutley's farmland before emptying into Hoople Creek, would ruin his field.

Asked by council why he had previously agreed to the planned location for the water route Mr. Robinson said he believed the route was the only possible one for the drain. But at the court of revision in October Mr. Robinson said he heard there was a possible alternate route.

The court of revision, convened to hear appeals on the drain, including one from Mr. Robinson, was recessed when the appealing parties expressed dissatisfaction with the court's decision.

The appeals will now go to the Drainage Tribunal for further consideration.

Council had agreed to speak to the designing engineer, R.M. Kostuch of Cornwall, about he possible relocation of the drain but Mr. Kostuch rejected the idea as unfeasible.

The Woodlands Drain is to provide for new development in Ingleside.

The drain would benefit subdividers planning residential developments in the northeast end of Ingleside.

Previous objections to the drain from Mr. Robinson concerned assessment for the system.

As one of the highest assessed property owners at $2,000, Mr. Robinson said his trailer park south of highway two would not benefit directly from the drain.

The drain is not expected to be constructed until next spring.

District News

South Mountain - Mr. and Mrs. Raymond Greene and son, Steven, of Hamilton spent the long weekend with the latter's parents, Mr. and Mrs. Nelson B. Scharf.

Mrs. Neil Doyle was an overnight guest of Mr. and Mrs. Bernard Taschevau and daughter, Mary Lyn, of Ottawa.

Congratulations are extended to Mary Ann Mulloy of the Winchester Hospital who celebrated her 94th birthday Nov. 2. Mrs. Neil Doyle and Lorne Mulloy were both there with their sister to help celebrate the occasion.

Mr. and Mrs. Basis Watson and daughter, Lana, of Cardinal called on Mrs. John Johnston on Monday afternoon on the way to Mrs. Watson's aunt's funeral, the late Mrs. Roy Barkley of Winchester, also Mrs. Basil Casselman, aunt, of Winchester springs.

David Scharf of Ottawa spend the weekend at his home here with his parents, Mr. and Mrs. Nelson B. Scharf.

UNIFORMS & LINGERIE
WELCOME TO OUR NEW LOCATION
10 Montreal Rd. CORNWALL
Just a few blocks East of Cornwall Square
OPENING SPECIALS NOV. 14, 15, 16 & 17
10 PER CENT OFF ALL MERCHANDISE
EXTRA SPECIALS UP TO 50 PER CENT OFF
Choose your Christmas gifts from our new shipment of lingerie. Stock up on panty hose and support hose by Kayser, Cameo, Whisper, etc.
938-1770
NEW HOURS:
Mon., Tues., Wed. 9:30-5:30
Thurs. & Fri. 9:30-8p.m. Sat. - 9:30-1 p.m.
11tf

FINDERS KEEPERS STORE
"Good As New"
Clothing - Toys - Books
New Ladies' Boutique
Corners of 1st and Pitt
CORNWALL 938-1774 TF

FAMILY STYLE ENTERTAINMENT
Winchester
DOORS OPEN 7:00 P.M. CONTINUOUS FROM 7
FRIDAY 23 SATURDAY 24
ROCKY NO. 2
Starring Sylvester Stallone
MONDAY 26 TUESDAY 27 WEDNESDAY 28
ROCKY NO. 2
Starring Sylvester Stallone

NOVEMBER USED CAR CLEARANCE

A&R Grégoire Automobile Ltée, Ltd.
PAY TO THE BEARER
THE SUM OF
USED CAR TAX REBATE

Want pocket money for Christmas?
A & R Gregoire will give you a cheque in the amount of the Sales Tax you have paid for your used car upon delivery.
ON RETAIL CARS ONLY

4866A — '78 DODGE Aspen Wagon, auto. trans., p.s., p.b., am radio, rear defrost, vinyl interior. SOLD
4713A — '77 MERCURY Cougar, 2-dr., bucket seats, console, p.s., p.b.
4965A — '77 BUICK Century, station wagon, aut. trans. p.s., p.b., am radio, body side moldings, radial tires
4654A — '77 OLDS Toronado 2-dr., fully equipped
4821A — '76 CHEV Vega hatchback, aut. trans., am radio, buckets, console. SOLD
4907A — '78 BUICK Skylark, 4-dr., aut. trans., p.s., p.b., am radio, body side moldings. SOLD
4330A — '76 OLDS Cutlass Supreme, 2-dr., aut., p.s., p.b., half vinyl roof, air conditioning, am-fm radio
4544A — '75 DODGE Coronet, 4-dr., aut., p.s., p.b., vinyl roof, body side moldings
P220 — '75 PLYMOUTH Custom, 2-dr., vinyl roof, body side moldings, pin stripes, am radio
12 MONTH — 12,000 MILE POWER-TRAIN WARRANTY IS AVAILABLE ON ALL RE-CONDITIONED USED CARS.
4843A — '74 PONTIAC Le-Mans Station Wagon, aut. trans., p.s., p.b., am radio, vinyl interior, and snow tires

GM
CHEV OLDS
•ON THE SPOT BANK FINANCING
•OPEN ALL DAY SAT., MON. TO FRI. 9-9.
•RUE NOTRE DAME, EMBRUN, ONTARIO 443-2885
GM MAKES THE CARS
GREGOIRE MAKES THE DIFFERENCE
... FOR A DIFFERENT KIND OF A DEAL
COME ON DOWN TO GREGOIRE

417 AUTO LEASING LTD
SUBSIDIARY OF A&R GREGOIRE AUTO
GM
A&R Grégoire Automobile Ltée., Ltd.
RUE NOTRE DAME, EMBRUN 443-2885

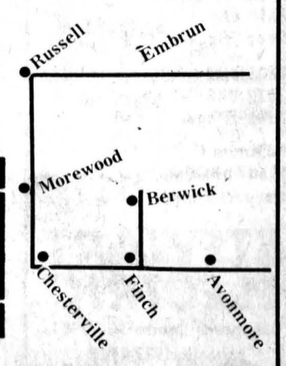



USE OR ABUSE
EXPLORE THE IMPLICATIONS
ATTEND ALCOHOL & DRUG SEMINAR
Presented by
Health and Human Studies Department
ST. LAWRENCE COLLEGE OF APPLIED ARTS AND TECHNOLOGY
DATE: Thursday, December 6, 1979
TIME: 7:00 - 10:00 p.m.
PLACE: Aultsville Hall Theatre, Windmill Point
FEE: $5.00 per person
PRESENTER: Mr. Bill Graham. Teaching Master, Alcoholism and Related Drug Dependencies; Intervention Counselling Program; Chairman Council Addiction Programming (Ottawa)
REGISTRATION: St. Lawrence College, Registration Room M224, Moulinette Hall, Windmill Point, Cornwall, Ontario
FOR FURTHER INFORMATION CONTACT:
Miss Carol Ann Godard, Health and Human Studies Department
933-6080, Ext. 312 or 308
ST. LAWRENCE COLLEGE SAINT-LAURENT

Make your home A happy home.



Insulate And Save
Lower fuel bills with insulation. Our pros will install it. Call!
FREE ESTIMATES
WE ALSO DO SPRAYED SOUND INSULATION!
PHONE
448-2870
D. YOUNG ENTERPRISES
CHESTERVILLE

Classified advertising

Dial — 448-2321 or 448-2322 for Want Ad Service

ESTD B 1905
BROWNLEE FUNERAL HOME
FINCH
AMBULANCE SERVICE
984-2234

CROWDER MONUMENTS
MORRISBURG
CEMETERY LETTERING (DWIGHT CROWDER PROP.) ...where one of the best can be bought for less!
543-2950

GORDON McINTOSH
SALES SERVICE
CRYSLER
987-2923

R. KEITH MacMILLAN, LTD.,
SALES & SERVICES
FINCH—984-2844
—Bulk Milk Tanks
—Repair Parts For Most Tanks
—Water Pump Systems
—Hot Water Tanks
—Water Treatment Equip.
—Salt For Water Conditioners
—Exhaust Fan Systems
—Water Bowls
— Alternators (Standby Power)
8tf

SURGESON ELECTRIC LTD.
SALES & SERVICE
Rewinds
Electric
Motors
Generators
& Controls
24 HR. EMERGENCY SERVICE
933-2355
1730 Pitt St.
CORNWALL

Oct. 79
TV Towers 10' Sections **$25.00**
CHANNELMASTER Fully Automatic ROTORS **$74.95**
CHANNELMASTER 3610 VHF Deep Fringe **$69.95**
CROSSFIRE 3672 UHF-VHF Deep Fringe **$95.00**
Quantum 1160 UHF-VHF Deepest Fringe **$139.00**
STEWART ELECTRIC
Osnabruck Centre 537-2101
Ingleside 537-2733

FOR SALE

AQUA FUN POOLS — 1979 prices on spring 1980 pool effective until Dec. 25, 1979. Phone 774-2341. 6tf

FOR SALE — Home grown chickens, 6 lbs. and up. Phone Cathy, 448-2324. 7tf

FOR SALE — Good quality mixed oats and barley; large bales of good dry straw. Glendon Casselman, 984-2803. 11tf

FOR SALE — Water softeners, Myers pumps, iron or sulphur filters, chlorinators and plumbing supplies. Garry Murphy, Sales and Service, Brintson, 652-2337. 2tf

FOR SALE — Well aged steer beef. Sides - $1.39 per lb.; Hinds - $1.69 per lb.; Fronts - $1.29 per lb. Cut, wrapped and ready for the freezer. Country Meat Market, Dunbar. 448-2123. 51tf

FOR SALE — Firewood, $20-$25. per cord depending on distance of delivery. Split to any specifications. 346-2091. 12

FOR SALE — 2 snow tires belted F78x14; summer tire 6.50x13; summer tire 6.45x14; 4 hub caps for Mustang; humidifier. 346-2013 12

FOR SALE — Lot, Queen St., West, Chesterville. 984-2764 after 5pm. 13

GARAGE SALE — Monday to Saturday. Closed Sunday. Ormond General Store, C.E. Harrison, RR1, Winchester. 2tf

FOR SALE — DeLaval Pipeline Milkers: new and used bulk tanks, Vacuum Pumps, Pail Milkers and other Dairy Equipment, Garry Murphy, Brinston, 652-2337, evenings 652-2319. 25tf

WEEGAR'S GIFT SHOP — Come in and see our many gifts for all occasions across from the Shell Garage in Morewood. Open Tuesday - Saturday. Phone 448-3330. 1tf

FOR SALE — Vacuum Cleaner 'Regina' Canister with power nozzle and attachments. $95.00. 448-3383 - Judy - before 5; 448-2075 after 5. 10tfs

FOR SALE — 1975 Pontiac, 4-dr., very good condition. Good price for quick sale. Rolly's Truck Centre, RR4, Crysler, 448-3130. 10tf

FOR SALE — Ski-Doo suits - We have approximately 100, mostly one-piece ladies and children's suits to clear, 50 per cent off; boots, helmets and mitts, 25 per cent off; Ski-Doo parts, 20 per cent off. No phone calls please. Bogart Motor Sales, King St., Chesterville. 7tf

FOR SALE — Singer Portable ZigZag sewing machine including case, button hole attachment and all accessories. (Needs new motor) $50.00. 448-3383 - Judy - before 5; 448-2075 after 5. 10tfs

FOR SALE — 2000 bales of good quality first cut hay in the barn, 60 cents per bale. Long Sault, Ont., 613-534-2309. 12

FOR SALE — 11 Oxford ewes and 1 registered Oxford ram, aged 2-4 years. Will lamb in March, $1500.00. Long Sault, Ont. 613-534-2309. 12

FOR SALE — Cockshutt 20 tractor and snow blower. 537-2902. 12

FOR SALE — Findlay Condor range, wood or coal in good condition. 652-4104. 13

FOR SALE — 1973 Buick, good running order. Safety checked, some rust. Asking $975.00. 984-2227. 13-2

HOMES FOR SALE — Winter Special at Relocatable Homes Ltd. $2,000.00 off all display homes, Registered Hudac Builder, Hwy. 7, Stittsville. Your Calama Dealer. 836-3005. 13-3

FLEA MARKET — Sat. & Sun., 10-5. We sell and buy all types of articles. Martelle Furniture,1121 Brookdale, Cornwall. 932-3151. 11tf

FOR SALE — Mixed split stove wood for sale on the yard, $15.00 per cord; 3-pt. hitch snowblower with large rotor; geese for Christmas or breeding purposes. 2 miles north of Long Sault. 933-4637. 11tf

FOR SALE — Yearling hens, 50c per bird. Call Adriaan Rutters, 984-2468 or 448-3429. 12

FOR SALE — Deluxe room heater, 48" long. 500-1000-1500 watt. Thermostat controlled. Near new. $25.00. 346-2195. 4 Cedar St., Newington. 12

FOR SALE — Chesterfield and arm chair, gold, 4-seater, $225.00. 448-3522. 12

FOR SALE

FOR SALE — One only Model 660 heavy duty Allied Loader with hydraulic bucket, hooks up to tractor's hydraulic. $1600.00 Robertson Equipment, Cornwall. 932-2841 13-3

FOR SALE — Purebred Scotch Collie pups, tricolor sable, Blue Merls Champion blood line. Andrew Villeneuve, Maxville, 527-5737. 13

FOR SALE — 1978 Pinto, 4 cyl. std., radio, 42oo km. Bought new Feb. 1979, like new. $3,950. Cash or terms. Phone Moose Creek, 538-2251. 12

FOR SALE — 3 young Purebred Holstein bulls, sired by Senator form Good Plus Dams, BCA 169 and 190, 164 and 177, and one Very Good Dam, BCA 142 and 152. John Jans, 346-5402. 12

USED BULK TANKS — 800 gal. Meuller, auto wash, 6 years old; 500 DeLaval; 500 Meuller; 600 Zero, new comp.; 400 Surge, 5 years old; 300 DeLaval; Peter Babcock Ltd., Surge Dairy Farm Equipment, 984-2991 or 448-2909. 51tf

FOR SALE — Homelite Chain Saws, new and used; good stock of parts; chain on hand. Mechanic on duty. R.H. Beckstead, I.H., Parts, Sales and Service, Williamsburg, 535-2103. 46tf



FOR SALE — New mobile home, Canadian made, 3-bedrooms, electric heat, electric stove, refrigerator, furnished. $16,300. 774-2434. 44tf

FOR SALE — One left hand Patz stable cleaner chute with 100' chain, in very good condition. John Jans, 346-5402. 12

FOR SALE — Ladies off-white leather coat, new length, size 10. Like new. Cost $250.00. Asking $90.00. Call Avonmore - 346-5529. 12

HOUSE FOR SALE — 3-bedroom 1½ baths, dining room, large kitchen with nook. All newly decorated, 70' x 110' lot with mature shade trees at rear. Call 448-2043 after 5. 2tf

FOR SALE — Tire chains for tractors, trucks, skidders, all sizes and types. Also high strength tow chain in five grades. Low prices. Call collect. 613-924-2639. 12

FOR SALE — Parlour stove and pipes, $125.00, one year old. 448-2270. 12

FOR SALE — Black and tan hound dog, half blood hound. Apply to Wilfred Lang, Finch, 984-2720. 12

PRE CHRISTMAS SALE — Over 50 sofa and chairs in stock. Half of our floor models is reduced by 40 per cent. Come in and shop early. Benoit Furniture Ltd., Crysler, 987-2012. Open Thursday and Friday nights. 12tf

FOR SALE — Bedkeeper, 130' long for milking barn. 984-2607. 12

FOR SALE — Surge pipeline milking systems, parlors, feeding systems, water treatment equipment, stand-by power supply. New and used vacuum pumps, bulk tanks, milker pails and buckets. Peter Babcock Ltd., Surge Dairy Farm Equipment, 984-2991 or 448-2909. 51tf

FOR SALE — 1975 Dodge van, V-8, automatic, P.S., P.B., excellent condition. Phone 448-3325. 51tf

BOARDING

Dogs Cats
All Breeds
Individual Heated Indoor — Outdoor Runs
Personalized 24 Hour Supervision
RO-SHAN KENNELS REG'D
Breeders of Labrador Retrievers
987-5479

GROOMING

Bathing, Clipping, Grooming
All Breeds All Sizes
For Appointment Call
RO-SHAN KENNELS REG'D
987-5479 anytime

FOR SALE

USED FURNITURE — 2 chesterfields and chairs; 26" coloured T.V.; 30" stove (avocado); 2 chrome rocking chairs; sheers (9x7), $15.00 Benoit Furniture Ltd., Crysler. 987-2012. 12tf

AVON — Little extras cost a lot. Earn extra money selling Avon. Meet intersting people, set your own hours and by your own boss. Call Joan Reaume, 938-1004. 14

FOR SALE — Hockey equipment, pants and goal pads, 27" and 22", goal skates, gloves, etc. 448-2238 after 4:30pm. 12

FOUND

FOUND — Kitten, two or three months old; Maltese gray. Trained and affectionate. 448-2045. 12

FREE

FREE — Pups, 3 months old to good home. 448-2708. 12-1

LOST

LOST — Holstein heifer, 1½ years old, mostly black, vaccination tags in ears. Phone H. Witteveen, 448-2785. 13

LOST — Flexible 4" hose - 16 ft. long with couplings at both ends for bulk feed truck. Lost between Winchester and Prescott on highway. Contact Clement Feed & Farm Supplies Ltd., 15 Mill St., Chesterville. 448-2161. 13-2

FOR RENT

FOR RENT — 2-bedroom apartment. Apply Allison Graham, 448-2196. 12

FOR RENT — 2-bedroom apartment. Available immediately. Mrs. M. Schutte, 448-3403. 16

FOR RENT — To right couple, fully furnished brick bungalow, in Chesterville for period of three months from January 1. Automatic washer, dryer, dishwasher, electric heat and light included. Very reasonable rate. If interested, please write to Box J-895, c-o The Chesterville Record, stating employment particulars and references. 12

FOR RENT — Dec. 1, 2-bedroom upstairs apartment, Winchester, washer, dryer, frig, stove, own furnace, hotwater heater, soft water. Call 774-2424 (9-5), 774-2131 after 5pm. 11tf

FOR RENT OR LEASE — Farm Tractors, Tillage Equipment, Lawn and Garden Equipment, Loader Backhoes, Crawler Loaders and Dozers, Skid-Steer Loaders, Post Hole Augers, Rotary Cutters, Landscaping Equipment. For rates call, Acres Equipment Limited, Winchester, Ontario. 774-2834. 35tf

FOR RENT — Store or office space available on King Street, Chesterville. All services paid. Apply in writing to Box M-673, c-o The Chesterville Record, Chesterville, Ont. 1tf

FOR RENT — One bedroom apartment, furnished or unfurnished. Available immediately. 448-2488. 11tf

FOR RENT — 4-bedroom house, 2 miles from Hwy. 43 between Hwy. 43 and Berwick Road, new oil furnace and modern conveniences. Available immediately. 448-3463. 12-2

TARLANS RENTAL COMMUNITY NEW TOWNHOUSE UNITS — 3-bedrooms, fully carpeted, appliances, electric heat, quiet area of village. For information, call 543-2123 or 543-3366. 12-3

FOR RENT — 2-bedroom apartment, Mrs. M Shutte, 448-3403. Available immediately. 4 Queen St., Chesterville. For more information call Stephen Workman, 448-2735 - Wed., 10am-12 noon; Thurs. 1-4pm; Sat. 10am-12 noon. 12

FOR RENT — New apartments, 2-bedroom units and also one bachelor apartment. Available early in the new year. Located on Church St., Chesterville. For more information call, Peter Van Kessell Construction, 448-2832. 11tf

FOR RENT — House, newly renovated, wall-to-wall carpeting, 3-bedrooms, living and dining room, large eat-in kitchen, one mile from Finch. Call 448-3021. 12tf

FOR RENT — Farm land with large barn and silo, milkhouse, barn cleaner, one mile south of Finch. Call 448-3021. 12tf

FOR RENT — Two-bedroom apartment, centre town, Chesterville. Phone 448-2488. 9tf

FOR RENT

FOR RENT — One-bedroom apartment in Ingleside, $120.00 per month. Call 448-3021. 11tf

FOR RENT — 100 acre farm with barn, near Avonmore. For more information, call 346-2300. 14

FOR RENT — New 2-bedroom apartment in Winchester. Call 774-2906. 13

FOR RENT — Well located 2-bedroom apartment. Available Dec. 1, Rent $119.00. Leon Marcellus. 448-2444. 10tf

NOTICES

NOTICE — If you want to drink, that's your business. If you want to stop, that's our business. Call A.A. 774-3899. For families of alcoholics (Alanon), call 448-3474. 5tf

SAVE YOUR OLD FREEZER FROM HARD LABOUR — Let us slaughter, cut, wrap and freeze your beef and pork. We will smoke your bacon and ham. Earl's Meats Ltd., Chesterville, 448-2324. 11tf

CONSEIL D'EDUCATION DES COMTES DE STORMONT, DUNDAS & GLENGARRY COUNTY BOARD OF EDUCATION

TENDER
Expansion Cooling Coils for Air Handling Units

Tenders will be recieved up to 3:00 p.m. Wednesday, December 5, 1979, for the supply of six (6) direct expansion cooling coils for air handling units No. 2, 4 and 7, and one hot water heating coil for unit No. 5, at St. Lawrence High School, Cornwall, Ontario. Also separate price quotation for the installation of the above.

For appointment to inspect on location call 933-6990, ext. 219 and refer to tender 17-79.

Dave Petepiece
Controller of Plant
E. Legualt, Chairman. **T.R. Leger Director**
12-1

RIVERSIDE CARPENTRY — New structures, additions, renovations, custom built cabinets, windows, insulation, siding, custom aluminum bending, also barn windows made to your specifications. No job too big or too small. Hubert Casselman. 984-2553. 42tf

NOTICE — Steamex Carpet Cleaning. Machine rentals. Francis Beckstead, 448-2563. 8tf

NOTICE — Once a week for all your travel needs, call Mary and Juliet at World Wide Travel Bureau, Cornwall, 938-8720. 42tf

FARRIER MOBILE SERVICE — Horse shoeing and trimming, now also equipped to trim cattle. Call Myrle McMillan, 448-2642, Williamsburg, Ont. 33tf

NOTICE — The second edition of "The Time That Was", a 465 page history of Chesterville and Area, compiled by the Heritage Committee of The Chesterville Women's Institute is now on sale at The Brookslyn (Jewellery and Gifts) in Chesterville. 12

R & F MASONRY
BRICK-BLOCK & STONE WORK — Fireplaces, barbecues, patios, chimney repairs and building. All types of concrete work. Free estimates. Phone 938-0098. 26tf

WATER PROBLEMS — Free water analysis, Culligan, 2 Amelia Street, Cornwall. 932-8044. 1tf

RUG CLEANING — Special Deep Steam Extraction, James A. Beattie, P.O. Box 621, Winchester, Ont. 774-3135. 32tf

WANTED

WANTED — Someone to grind cob corn on a regular basis. Hector Courville, 448-3463 or 984-2048. 12-1

WANTED — Consignments for auctions - We also buy partial or whole estates, antiques, household furnishings, dishes, etc. Sara's Flea Market, Hwy. 2, ½ mile east of Ingleside, Ont. Phone 537-2549. 35tf

HELP WANTED — We need people for a NEW marketing and sales business existing approximately 5 months in Canada. Has a 2000-20 per cent break-off point with a 20 per cent retirement bonus. For more information, call 448-2759. 14-3

WANTED — Beef hides. Highest price paid. Edwin Montgomery, 984-2237. 21tf

WANTED

WANTED TO BUY — Holstein heifers for export, open or bred, purebred or grade, also springers. Call collect 984-2237 or 534-2514, mornings or evenings. 42tf

ARTICLES WANTED — Top prices paid for scrap metal, brass, copper, lead, batteries, radiators. I.R. Bell and Son, 840 Amelia St., Cornwall, Ont., 933-1119. 28tf

WORK WANTED — Will do housework by the hour or by the day. Call 448-3428. 12

WANTED — To buy beef hides year round. Better prices. Call Ed Hartle, 346-5961. 48tf

HOW TO EARN MORE MONEY — MEN & WOMEN — I need a full or part-time person to help meet the demand for a much needed service for motorists. Pleasant, dignified, good paying work. No experience necessary but a car is. For full information contact - Orval Moak, Newington, Ontaro. Phone 984-2542. 12-2

IN MEMORIAMS

IN MEMORIAM

DILLABOUGH — In loving memory of a dear wife, mother and grandmother, Lucie Dillabough, who passed away November 20, 1976.
No longer in our lives to share
But in our hearts you are always there.
Sadly missed by Delbert and family

IN MEMORIAM

BLAIR—INMAN — In loving memory of my dear sisters, Ada Blair, who passed away November 9, 1969 and Ruby Inman, who passed away November 18, 1978.
Time takes away the edge of grief
But memory turns back every leaf.
Sadly missed by Mary and Alex
12

IN MEMORIAM

HEAGLE — In loving memory of my parents, Mr. and Mrs. J. Heagle, Mother passed away Nov. 28, 1958, Father passed away August 2, 1972.
Some day we hope to meet them,
Some day we know not when.
To clasp their hands in the better land
Never to part again.
Lovingly remembered by Mr. and Mrs. Keith Russell.
12

IN MEMORIAM

ZERON — In sad and loving memory of a dear sister and Aunt Ada Zeron who passed away on Nov. 21st, 1977.
We are sad within our memories
Lonely are our hearts today
For the one we loved so dearly
Has forever been called away.
We think of her in silence
No eyes can see us weep
But many silent tears are shed
When others are asleep.
Dorothy & Family
12

IN MEMORIAM

MERKLEY — In loving memory of a dear husband, father and grandfather, Erwin Merkley, who passed away Nov. 21, 1977.
A silent thought, a secret tear,
Keeps his memory ever dear
Time takes away the edge of grief
But memory turns back every leaf.
Sadly missed by Ella & Family

Card Of Thanks

CARD OF THANKS

The family of the late James B. Begg wish to express sincere gratitude for the many messages of sympathy, floral tributes, in memoriam contributions and cards. Special thanks to our friends and neighbours for donations of food, to the ladies who helped at home and to Rev. and Mrs. David Davidson for their special assistance and comforting message.
Mrs. James Begg

BIRTH ANNOUNCEMENT

Jullian Leigh LaPierre
November 5th, 1979
May you grow up to be righteous
May you grow up to be true
May you always know the truth
And see the lights surrounding you.
May you always be courageous
Stand upright and be strong
May you stay forever young.
May you stay forever young.
B. Dylan

WEDDING ANNOUNCEMENT

Mr. and Mrs. Gordon Baker, Morewood are pleased to announce the marriage of their elder daughter, Joanne to Daniel Turpin, son of Mrs. Philip Turpin Ottawa on November 14, 1979. 12

COMING EVENTS

WINCHESTER TOURS — Barbados - Feb. 28 - Mar. 14, 1980 inclusive package from Winchester. Accomodation in Sunset Crest Village, choice of 2 or 3 bedroom villas or apartments on the beach, all kitchen equipped, within easy reach - long sandy beaches, beach club with dining and nightly entertainment, 2 full service shopping centres. For booking and brochure, Contact Winchester Tours and Travel Agency Ltd., 520 St. Lawrence St., Winchester, 774-2424. 9tf

50-50 CASH BINGO — Every Thursday, 8pm. Doors open 6:30pm. Finch Arena, 55 numbers to be called. Progressive Jackpot: $300.00. Sponsored by Finch & District Lions Club. 9tf

DANCE — Sponsored by Crysler Ladies Broomball Team, Friday, Nov. 23, 9-1. Crysler Pavillon. Good music. Everyone welcome. 12

SNOWFLAKE BALL — The Winchester Township Snowmobile Club will hold its annual Snowflake Ball on Saturday, November 24th at the Winchester Community Centre. Dancing 9-1 to the sounds of Combination Country. Refreshments. Age of majority card. $2.50 per person. Tickets available from Winchester Pharmacy and Durant's Flowers. 12

DISCO DANCE — Sat., Nov. 24, 9pm. Chesterville Community Hall. Blaine's Disco, sponsored by Chesterville Men's Broomball League. Everyone welcome. 12

WINCHESTER TOURS — Glengarry '79 - An evening of celtic music, dance and song at the National Arts Centre, Ottawa, Nov. 24. Cost $12.50 includes return bus transportation and reserved seat in opera. To register, Winchester Tours and Travel Agency Ltd., 520 St. Lawrence St., Winchester, 774-2424. 9tf

CARDS OF THANKS

I would like to thank my relatives and friends for cards, flowers and visits while a patient in Cornwall General Hospital. Special thanks to Dr. Rae, nurses on 2nd floor, members of the Diamond Club, Avonmore and Mr. and Mrs. Filion who looked after my home during my stay in hospital.
Hannah MacRae
12-1

CARD OF THANKS

We would like to thank all our friends and relatives for the cards, flowers, treats and visits which we received while in Winchester District Memorial Hospital. Special thanks to Dr. Slowey and nurses on the Maternity Floor.
Heather and Rachel Hogaboam
12-1

CARD OF THANKS

MCRAE — We would like to thank all our friends, relatives and neighbours for helping us through the first terrible days after Byron was killed. Thank you for the support and for sharing our grief. The ladies who brought food to the house will never know how much it was appreciated. Thanks also to Rev. David Davidson for conducting the funeral ceremony. The pall bearers need no thanking. They were some of Bryon's closest friends and almost a part of the our family. Thanks to you for going with Byron for the last time. We would also like to take this time to thank Sheila Beaudette for loving him and for giving him a taste of the joy in life that he cherished and deserved so much more of. The flowers, cards and letters that arrived were appreciated. Thank you all.
Margery, Elaine, Cathy, Garry, Leslie, Mark and Bruce
12

CARD OF THANKS

I wish to extend my sincere thanks and appreication to my family, relatives, neighbours and friends for cards, flowers, gifts and visits during my stay in hospitals. Special thanks to Dr. Randlett, Dr. Miller and nursing staff of Cornwall General Hospital, Dr. D.K. MacMillan, Dr. Rosenquist and nursing staff of the Winchester & District Memorial Hospital, visiting clergy and also for transportation provided to hospital. Your many acts of kindness were most appreciated and will long be remembered.
George Richer

WEDNESDAY NIGHT BINGO — Starting Wed., Sept. 26, 8pm. Chesterville Legion. 15 regular games at $15.00; 2 Share-the-Wealth; 1 Little Joe; one winner take all; Progressive Jackpot $500.00; one free game. $1.00 at door. Age 16 and over. 2tf

BERWICK LADIES BROOMBALL DANCE — Nov. 24, 1979, Berwick Hall. Blaine's Disco, 9-1. 12

25TH ANNIVERSARY — Of Marriage and Ministry of Reverend and Mrs. Schalkwyk, Matilda Hall, Dixon's Corners, Friday, November 23, 8pm. Everybody welcome. 12

TUESDAY NIGHT BINGO — Sponsored by the Royal Canadian Legion Br. 538, Williamsburg. Every Tuesday night at Bouck's Hill Legion Hall. Jackpot $300.00. Starting time 8pm. Admission $1.00. 11tf

WEDDING RECEPTION — In honour of Linda Groves, daughter of Mr. and Mrs. Keith Groves and Lyle McMillan, son of Mr. and Mrs. Alex McMillan on Friday, November 23, MacDonald's Inn. Music by Dorney Duo. Everyone welcome. 12

BINGO — Attend the regular Winchester Lions Club Bingo every Monday night. Doors open at 6:45pm. Early Bird game begins at 7:45 sharp. Jackpot $300.00. 55 numbers to be called. Admission $1.00 2tf

BONNIE GLEN, Hwy. 43 — 525-2646, 525-2078— Friday, Nov. 30 — Reserve now Glengarry Pipe Band 7th Annual St. Andrew's Ball, wine, dine and dance (The Clansmen), $25.00 per couple, dance only $4.00 each. (Limited number of tickets). Sat., Dec. 8 — Glengarry Oldtime Fiddlers Annual Christmas Party (Smorgasbord and Dance), Orchestra The Clansmen, Fiddlers and other entertainment. Tickets available from Oldtime Fiddlers or at the door. Sat., Dec. 1 — Appreciation Night (formerly our Bride & Groom Anniversary Dance). No invitations will be sent so accept the following as a personal invitation. Door prizes, spot dances and delicious lunch. Music by the Marleau Orchestra. Any couple or 2 couples from an organization who had a booking - reception, anniversary, mixed party, etc. in the last 4 years will be admitted free. Everyone welcome. Admission $3.00 per person. 12-1

BENFIT DANCE — ADVANCE NOTICE — December 15th. Benefit dance for Bill and Rejeanne Mesman in the Finch Arena starting at 9:00 P.M. Everybody welcome. Variety music by D.J. Greg Casselman. Lunch provided. 12

ANNUAL MEETING — The Dundas Holstein Club Annual Meeting, Wed., Dec. 5, 12 noon, Winchester Springs United Church. Guest speaker - Bob Lang, E.B.I. 13-2

SNOWMOBILE DRIVER TRAINING COURSE — A snowmobile driver training course for unlicensed drivers, 12 years of age and over, will be held on Saturday, December 1st beginning at 9:30AM at the Winchester Public School. For further information and registration, please call 774-2508, after 5PM. Sponsor: Winchester Township Snowmobile Club. Instructor: John Rennison. 13-2

CHRISTMAS DANCE — Sponsored by St. Bernard's Parish, Finch, featuring Sylvester MacDonald and The Clansmen, Sat., Dec. 1, 9pm. Finch Community Centre. Buffet lunch. Everyone welcome. 13-2

COUNTRY CARNIVAL — Dutch Carnival Club, with Princen Couple Elven Raad and Tulip Girls present: Country Carnival at the Matlida Township Community Hall, Dixon's Corners. Saturday, December 1st, 1979 at 8pm. Dancing to Running Kind. Tickets available from Clem Rutters, Chesterville 448-4329, Harry van Moorsel, Williamsburg 543-2733 or at the door. 12-1

1ST CHRISTMAS TEA & CRAFT BAZAAR — St. Paul's Sunday School 1st Christmas Tea and Craft Bazaar, Sat., Nov. 24, 1979, 1-4pm. Berwick Community Hall. Everyone welcome. 12

Classified Advertising Rates

Beginning with the Wed., June 13 edition of The Chesterville Record, all classified advertising will be charged at the rate of a minimum of $2.00 for the first 20 words and 10 cents for each word thereafter. The same rate will apply for each subsequent insertion. All classified advertising is on a cash-in-advance basis and if billing is necessary there will be an additional charge of 50 cents. Word auction sales will continue to be charged on an agate line basis.

AUCTION

K-LINE
POLLED HEREFORD
FARMS COMPLETE
DISPERSAL
Saturday, November 24th
at 12:00 Noon
At Galetta Sales Barn
4 miles South East
of Arnprior
OWNERS
Clarence and Gordon
Bilson
Foresters Falls, Ont.
613-646-2527
AUCTIONEER AND
SALE MANAGER
John W. Joynt
Smiths Falls, Ont.
613-282-4730
11-1

ESTATE AUCTION
In the Village of Berwick, Ont.
Sale will be held inside Community Hall, Sat., Dec. 1st. Estate of Mae Ouderkirk.
SAT., DEC. 1
12:30 SHARP

Property, Furniture & Antiques

G.E. Upright vacuum, G.E. heavy duty stove; G.E. auto. washer; G.E. Auto. dryer; chrome set; drop leaf tables; Colonial double bedroom suite; double bedroom suite; pine chest of drawers; T.V.; Portable T.V.; cedar chest; old pine chest of drawers; 2 gallon jar; 3 gallon jar; 8 crocks; some limoge china; lead crystal wine decanter; pickle cruet; candy jars; pink decanter; hand painted vison; old bowls; pitchers & dishes; 2 hide-a-beds; odd chairs; leather rocker (recliner); oil lamps; iron pots; bean pots; wash stand; press back rocker; lanterns; 2 complete chesterfield suites; oak hall tree; table lamps; floor lamps; 2 trunks; sewing stand; iron beds; book stand; treadle sewing machine; blankets & sheets; plus many other items.

Property — (to be sold subject to small reserve) Large two storey frame house and large workshop at the back. Located in the village of Finch, Ont., directly behind Red & White Store on Main St. Property will be offered for sale after contents. Anyone interested in viewing property call 984-2461. Twenty per cent down day of sale, balance when deed is received.

TERMS — CASH
Auctioneer
Murray Blair
Avonmore, Ont.
346-5568
13-2

CARDS OF THANKS

CARD OF THANKS

MOORE — The family of the late Mrs. Josie Moore wish to express their heartfelt thanks and appreciation for the many beautiful floral offerings, Masses, Heart Foundation contributions, sympathy cards and acts of kindness received from friends, relatives and neighbours in our sad bereavement of a loving wife and mother who passed away July 30, 1979. Special thanks to Father Appelman of St. Mary's Parish, Chesterville.

Edward Moore and Family
12

CARD OF THANKS

The family of the late Walter Woods wish to express sincere gratitude for the many floral tributes, cards and memoriam contributions to the Ontario Heart Foundation. Special thanks to Rev. Ian MacAvoy for his comforting words, Brownlee Funeral Home and to our friends and neighbours for donations of food and for helping at home, also to the men of the Tipperary Hunt Club. These Acts of kindness will always be remembered.

Wife Rita and children, Janie, Michael and Eric.
12

Collect Weather Data

Environment Canada uses a variety of methods to collect weather data including: weather stations manned around the clock, unmanned stations with automatic recorders, reports from satellites in outer space, from ships on the oceans and international forecasts to provide sophisticated, computerized forecasts.

UNICEF helps

Children in the slums of Car- education thanks to UNICEF, the United Nations Children's Fund -- and thanks to YOU. Your purchase of UNICEF greeting cards this holiday season will help provide the basic services education thanks to UNICEF, the United Nations Children's Fund -- and thanks to YOU. Your purchase of UNICEF greeting cards this holiday season will help provide the basic services of education, clean water, nutrition and health care to children in developing countries the world over. Delight your friends with beautiful UNICEF cards and gifts this Christmas.

Tagwiscope

Paul Hurtubise
and
Barbara Eastman

Last week the Theatre 3 class toured several area elementary schools with a children's play.

The hectic schedule finished Friday at the Maxville Public School.

The youngsters enjoyed the play, especially certain characters: The Three Witches, Nancy Termeer, Pauline Jans and Mary McEwen; the Tigerman. Paul Hurtubise; the Witch Doctor, Marc Champagne, and Maria, Gloria Robillard. Thanks go out from the group to St. Andrew's grade one class for their fine drawings about the play.

The accounting class is soliciting advertising from area businesses for our 1980 Tom-Tom yearbook.

The Students' Council is planning to enter a float in the Cornwall Christmas parade.

The Outdoor Club's new members were initiated with the outdoor-indoor weekend training session under Mrs. Fraser's direction.

Senior and Junior Volleyball try-outs are scheduled for this week. The Boys (Junior and Senior) first basketball games are next Monday - Nov. 27 - when they host their Glengarry rivals.

Representatives from Long Sault-Dominion Textile will be visiting the school this week with information about careers in that field.

Parent-teacher interviews are scheduled for Wednesday night.

Machines change harvesting

SIMCOE (Special) - Hampers of hand-picked tomatoes are becoming less common with increasing use of mechanical harvesters.

"Eighty per cent of Ontario's tomatoes are hand-picked now, but this is changing quickly," says Dr. E.A. Kerr, Horticultural Experiment Station, Simcoe. "Since last year, the number of machines used in Ontario has doubled to 60. When 75 to 85 per cent of the tomatoes are usable, machines harvest the rows once." Frequently, 60 to 80 per cent of the usable fruit are grade one, which means they have deep red color, and are free from defects.

Most machines require three to eight people on each side of the conveyor to sort fruit. However, a few machines have electronic sorters which reduce the need for sorters and consequently reduce labor costs.

Mechanical harvesters have been available commercially for about five years. The old, soft, crack-susceptible cultivars were never adapted to modern-day technology, but plant breeders are now providing suitable cultivars.

With funds from the Ontario Ministry of Agriculture and Food, researchers have developed tomatoes firm enough to withstand bouncing as they move over the harvester, into containers, and to the factory. Breeding research has also produced cultivars that mature uniformly and remain usable for a long time. Field waste is reduced and timing of harvest is less critical.

Tomatoes are sold to different markets, and this has complicated the task of breeding tomatoes for machine-harvesting.

Girls' broomball leagues

(Staff) - Tom defeated Stephanied 2-0 in 6-9-years girls broomball action at the Chesterville Arena last Thursday night to move into first place.

In other games, Karen Moran's team blanked Donna Melvin's squad 1-0 and Carol Barkley's squad doubled that of Christine Gallinger 2-1, for Gallinger's first loss of the season in the 10-13 years division.

In 14-18-year-old play, Patty Sullivan's team dropped their first game of the season, a 10-1 loss to Patsy Byers' squad and Sharon's girls beat Mary's 2-0.

Standings

	W	L	T	PTS
6-9 years				
Tom	2	1	1	5
Stephanie	1	2	1	3
10-13 years				
Christine	3	1	0	6
Karen	2	1	1	5
Carol	1	2	1	3
Donna	1	3	0	2
14-18 years				
Patty S.	3	1	0	5
Sharon	2	1	1	5
Mary	0	4	0	0
Patsy	2	1	1	5

AUCTION SALE
SAT., DEC. 8
1 P.M.
(Sale held outside)
GARAGE EQUIPMENT, FURNITURE & ANTIQUES
Ray's Garage on Main St. in the Village of Finch, Ont.
Forney 180 welder, jack all, tire changer, welding bench, extension ladder, pulleys, 1930 Dodge car, 4-door, small engine parts, tiller, brake machine, crane for lifting motors, 5 oil pumps, 2½ ton floor jack, motor stand for rebuilding motors, large compressor, valve machines, C Clamps, pullers, 4 H.P. snow blower, 3 vices, grease guns, car stands, stands, 2 fridges, dressers, oil stoves, 2 walking plows, tables, treadle sewing machine.
TERMS — CASH
Prop. Ray Lalonde, Finch, Ont.
Auctioneer Murray Blair, Avonmore
346-4468
13-2

SULLIVAN BROS. CONSTRUCTION
(CHESTERVILLE) LIMITED
- FILL, ROAD GRAVEL, CRUSHED STONE
- BULLDOZERS
- BUILDING FOUNDATIONS
- HOUSE MOVING
- AIR COMPRESSOR
- MANURE PILE REMOVAL

PHONE FOR PRICES
448-2332

REGULAR WEEKLY AUCTION
SARA'S FLEA MARKET
Auctions & Antiques
½ Mile East of Ingleside on Hwy. No. 2
THURS., NOV. 22, 1979
7PM
Previewing at 6PM
Large Assortment of Good Quality Furniture, Dishes, Etc. TERMS—CASH
Refreshments
Auctioneer: Harold Ball
Phone 537-2549
or 537-2306
47-2

CONSIGNMENT AUCTION
McHAFFIE AUCTION BARN
Hwy. #31
GLEN BECKER
(2 miles north of Morrisburg)
Fri., Nov. 23
7:00 P.M.
Viewing at 6 p.m.
Quantity of New Light Fixtures — Indoor, Outdoor, Bedroom, Kitchen, Etc.
NEXT SALE
NOV. 30, 1979, 7 p.m.
McHAFFIE AUCTION SERVICE
543-2523 543-2226

To Form
New Kinsmen Club
MEETING
For any Chesterville and area men between the ages of 21 and 40 who are interested in finding out what Kinsmenship is all about.
Meet with members of the Kemptville Kinsmen Club to discuss the possibility of forming a Chesterville Club.
PLEASE ATTEND!

7PM
Thurs., Nov. 22
LOUIS' RESTAURANT

KVERNELAND
for plows.
Big plow.
Big performance.
Big value.
PLOW PARTS IN STOCK
Robertson Equipment
3058 Pitt St.
Cornwall • 932-2841

NEED EXTRA MONEY?
EMPLOYEES NEEDED SAT. & SUN.
LE FUMOIR CO. LTD.
CRYSLER, ONT.
987-5401

HEARING AID CLINIC
Will Be Held From
1:00 P.M. to 4:00 P.M.
At The
SENIOR CITIZEN'S DROP-IN CENTRE
CHESTERVILLE, ONT.
FRIDAY, NOVEMBER 23, 1979
Service, Repairs, Supplies
All Makes
FREE HEARING TESTS
H. FISHER
HEARING AID SPECIALIST
formerly MASTER CONSULTANT with BELTONE
Phone 257-4241

ROCKY'S WEEKLY SELECTONS!

Call Collect
BUSINESS: 543-2925
HOME: 448-2350
USED CAR SPECIALS!

1978 CHEVROLET
- Nova
- 4 door sedan
- 6 cyl., auto. trans.
- Power steering
- Rear Wind. Def.
- Body Side Mdlg.
- Loc. No. NPK006
- Aprox. 14,000 Km

1979 CAMARO Z28
- V-8, Auto. Trans.
- P.S., P.B., P.W.
- P. Door Locks
- Air Cond.
- am-fm stereo radio
- Tinted Glass
- Tile steering wheel
- Elect. Rear Def.
- Rad. tires & Rally wheels
- Approx. 9,000 Km
- Serial No. 1Q87L9N514632

1978 PONTIAC
- Grand Prix
- V-8 Auto. Trans.
- P.S., P.B.
- Bucket Seats
- Vinyl Roof
- AM Radio
- Elect. Rear Def.
- Sport Mirrors
- Radial Tires
- Approx. 48,000 Km
- Lic. No. NK0732

1978 CHRYSLER
- Cordoba
- 2 door Coupe
- V-8 Auto. Trans.
- P.S., P.B., P.W.
- Power Trunk
- Cruise Control
- Air Cond.
- AM-FM Radio
- Tinted Glass
- Vinyl Roof
- Radial Tires
- Approx. 43,000 Km
- Lic. No. MLM614

1978 CHEVROLET
- Impala Landau
- 2 door Coupe
- V-8 Auto. Trans.
- P.S., P.B.
- Tinted Glass
- Vinyl Roof
- Wire Wheel Discs
- Approx. 39,000 KM
- Lic. No. NCD628

1976 CHEVELLE
- Malibu
- 2 door Coupe
- V-8 Auto. Trans.
- P.S., P.B.
- Rear Defogger
- Radial Tires
- Approx. 39,000 mi.
- Lic. No. LFK957

BRIAN 'ROCKY' McMILLAN
P.S.: IF YOU CAN'T COME SEE ME, I'LL COME SEE YOU!
UPPER CANADA MOTOR SALES LTD.
Highways 2 & 31
MORRISBURG 543-2925
CHEVROLET Oldsmobile

CONSIGNMENT SALE OF HOLSTEINS

FAWCETT'S SALE ARENA
Winchester
Monday, November 26
1:00 p.m.
75 head consisting of springing and fresh cows, open heifers and six service age bulls.
Mostly Free Listed
Remainder tested for brucellosis
Consignments now being accepted.
FAWCETT BROS. SALES SERVICE
Winchester
Allison 774-3610
Ralph 774-5710

COMPARE AT THE BUTCHER SHOP
Party Trays A Specialty
BEEFALO MEAT FOR SALE

Ground Beef, Reg., lb.	$1.39
Pork Liver, Fresh, lb.	49c
Sausage Patties, lb.	99c
Braising Ribs, lb.	99c
Pork Shoulder Roast, Fresh, lb.	$89c
Pork Chops, Loin, lb.	$1.39

FOR YOUR FREEZER

Sides of Beef, lb.	$1.43
Beef Hinds, lb.	$1.73
Beef Fronts, lb.	$1.33
Sides of Pork, 75 lb. avg., lb.	85c

Above Items Cut, Wrapped & FROZEN

PRODUCE

Raddishes, 1 lb. bag	55c
Carrots, 2 lb. bag	23c
White Grapefruit, No. 48, 6 For	79c

EARL'S MEATS
PHONE: 448-2324 Chesterville, Ont.

MARCHES M/M FOODMARKETS
PRE-WINTER SALE
PRICES EFFECTIVE FROM MONDAY, NOVEMBER 19 UNTIL CLOSING SATURDAY, NOVEMBER 24, 1979, EXCEPT FOR MEAT AND PRODUCE FROM TUESDAY THROUGH SATURDAY ONLY. WE RESERVE THE RIGHT TO LIMIT QUANTITIES TO AVERAGE FAMILY REQUIREMENTS.

Aylmer Choice Peas 14 fl. oz. tin 3 for .88
Potatoes 20 lb. bag .88
Five Roses White Enriched All Purpose Flour 3.5 kg bag 1.88
Lavo Liquid Bleach 128 fl. oz. cont. .88
Kent, Frozen Concentrated Orange Juice 12.5 fl. oz. cont. .58
Rich's, Frozen Coffee Rich 16 oz. cont. 2/.88
Brookpark, Assorted Varieties Frozen Pot Pies 8 oz. pie 2 for .88
High Liner, Frozen Cod Fillets 1 lb. pkg. 1.69

Shirriff 3 oz. pkg. Assorted Flavours Jelly Powders	3/.88	Success 28 fl. oz. tin Standard Peach Slices	.88	"Fire King" Assorted Colours Heat Resistant Mugs & Bowls	2/.98
Laura Secord 9 fl. oz. jar Raspberry or Strawberry Jam	.88	Niblets 10 fl. oz. tin Fancy Cream Style Corn	3/.88	Clear Glass 2 qt. Mixing Bowl	ea. 1.88
Monarch 18 oz. pkg. Pie Crust Mix	.68	Kleenex 2 roll pkg. Assorted Colours Two Ply Paper Towels	.98	Pep 25½ oz. tin Assorted Varieties Dog Food	2/.88

Cut From Canada Grade "A" Beef Full Slice Round Steaks lb. 2.08
Cut From Canada Grade "A" Beef Boneless Rump Roast lb. 2.28
Cut From Canada Grade "A" Beef Sirloin Tip Roast lb. 2.58

Maple Leaf	1 lb. pkg. Sliced Side Bacon	1.68
Maple Leaf	3 to 4 lbs. Sweet Pickled Cottage Rolls	lb. 1.38
Maple Leaf	1 lb. pkg. Skinless Wieners	1.48
Maple Leaf	2 to 3 lbs. Dinner Hams	lb. 2.38
Maple Leaf	1 lb. pkg. Garlic or Regular Sliced Bologna	1.48
Maple Leaf	5 to 6 lbs. Smoked Picnic Shoulder	lb. 1.18

FULTON BROS. LIMITED
ELECTRICAL APPLIANCES
448-2195
HOME HARDWARE
448-2345



Strawberry fields forever

David Lamoureux of Chesterville was digging up his berry patch last Tuesday when much to his surprise he spotted several strawberry plant blossoms. On closer investigation, Mr. Lamoureux discovered this clump of plants bearing two ripe berries and over a dozen green berries. - staff photo -

Land preservation provincial priority

CORNWALL (Special) - Land preservation for agricultural use is one of the prime concerns of the Ontario government, a group of municipal officials from Stormont, Dundas and Glengarry were told November 14.

The officials, attending a Resource Planning Seminar held by the County Planning Department in Cornwall, listened attentively to George Jackson, Associate Director of the Project and Plans Review and Land Management, Food Land Development Branch of the Ministry of Agriculture and Food, speak on the biggest problem facing planners—the designation of agricultural lands.

Mr. Jackson outlined several tools planners can use to assist in land designation decisions.

One is the Canadian Land Inventory maps, showing the capability of land for agricultural use, he said.

The maps are part of the Canada Land Inventory of Soil Capability for Agriculture which classified land into seven categories from Class 1, the most productive soils for agriculture, to Class 7, soils with no significance for agricultural purposes.

While showing county and township officials a land inventory map of southern Ontario Mr. Jackson explained the pink colored area covering 50 per cent of the map was designated as Class 1 agricultural land.

Another source of information available to planners is the Ministries of Agriculture and Food and Natural Resources' Forestry Agricultural Resource Inventory.

The inventory, based on present use of the land, (whether for corn or mixed farming) gives a glimpse of what's happening with the land, he said.

Presenting a map of Finch Township Mr. Jackson showed most of the land is now being used for mixed farming.

Similar maps are being prepared for the other townships and will be of use to those municipalities, he said.

A third tool in deciding on how to designate farmland is the Agricultural Code of Practice. This set of guidelines a part of the Food Land Policy, applies to management of livestock operations and to the rational use of land in relation to the livestock industry.

The code provides a method using the minimum distance separation (MDS) formula to calculate an appropriate distance between an existing or proposed livestock building and another use on an adjacent lot to reduce the likelihood of nuisance complaints, says the provincial government's policy statement on planning for agriculture, Food Land Guidelines.

Two factors promote the use of the code said Mr. Jackson - the increased intensity of agriculture and the resulting vocal complaints.

Today there are larger farm units, more storage buildings, and a greater use of equipment, said Mr. Jackson. At the same time there is a growing number of people moving from the city to the country to escape the hustle bustle of urban living.

"Then all of a sudden they have complaints because the farmer next door started to spread manure or something or other", said Mr. Jackson.

Demonstrating the seriousness of the situation, Mr. Jackson related 50 documented results of such complaints.

Among them were the total relocation of a farm; the building of a completely new manure facility (to incorporate manure into the soil instead of on top of it); restrictions as to where manure could be spread, and the limitation of pest spraying for crops.

Those with complaints return to the cities and to make their complaints, he said.

Planners must use the code while deciding whether or not to designate land agricultural.

Mr. Jackson ended his presentation by saying the government recognized the importance of agriculture as an economic factor and added, "There are no simple solutions, hopefully, only intelligent choices."

Controversial butter ads topic of dairy discussion

(Staff) - The Ontario Milk Marketing Board has asked County Milk Committees not to take any action on the federal government's withdrawal of support from the "Truth About Butter" advertising campaign until representatives of the Diary Bureau of Canada and Canadian Dairy Farmers have met to discuss the matter.

In a letter from OMMB secretary H. Parker, sent to CMCs in late October, local committees were asked not to contact their local Members of Parliament to protest the cancellation of Ottawa's support for the campaign until after the meeting of the two federal dairy bodies has been held.

The meeting has been arranged for Wed., Nov. 21.

Milk committee members were told at the Geneva Park conference in early October that the Canadian Dairy Commission had ordered a halt to the advertising campaign.

CDC chairman Gilles Choquette told the Dairy Bureau of Canada in mid-July that unless the campaign was halted, the CDC would pull out its $4.5-million in matching advertising funds.

Mr. Choquette said the campaign had placed the commission in a "very difficult position" by permitting the taxpayer's money to be used in pitting one agricultural product - butter - against another - margarine - and the chairman went on to say "it will be necessary for the CDC to withdraw its contribution to the Dairy Bureau of Canada unless we have your unquestionable commitment in writing immediately that no public funds will be used similarly in the future".

Since Geneva Park, bureau executives and members of officers of the Dairy Farmers of Canada met with Agriculture Canada John Wise to review the dispute.

Mr. Wise told the dairy representatives that the government would continue its matching dollar-for-dollar program with producers for dairy product advertising and promotion for the balance of the current fiscal year; that the government will not support bureau programs in future if they directly pit butter against margarine, and that irrespective of the bureau's response to government policy, Ottawa intends to phase out this joint venture promotion program over the next few years.

Township awards contract

OSNABRUCK CENTRE (Staff) - The Canadian Salt Company was awarded the tender for supplying road salt in Osnabruck Township by the township council two weeks ago.

The company won the tender with a bid of $22.27 per ton. Canadian Salt has provided the township with salt in past years and has always given good service said roads superintendent, Bart Whitton.

In other township business council has decided to open tenders for a parcel of property in the township. Sealed tenders will be received by the township clerk on the west one-half of Lot 37, Concession 9 (approximately 12 acres) until 4pm Tues., Dec. 4.

Correction

(Staff) - In last week's edition of The Record it was incorrectly stated that Kai Pederson, who addressed the Chesterville Rotary Club on his experiences in the Norwegian merchant marine during World War II, was a resident of Huntingdon, PQ. Mr. Pederson is, in fact, a resident of Huntsville, Ontario.

Century 21 McIntosh & Proulx REAL ESTATE LIMITED member broker

504 MAIN ST., WINCHESTER 774-2832

1741 ST. LAURENT BLVD., OTTAWA, 523-8020

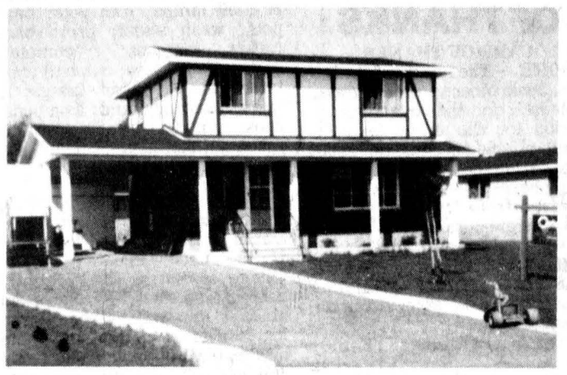

$46,000

R219 Two storey 4 bedroom home, 5 years old, 1½ baths, finished basement, attached car port, fenced lot, located in attractive subdivision in Winchester.

$69,900

R217 Extremely well maintained 5 year old, 2 storey, 4 bedroom house on large well landscaped lot in quiet subdivision in Winchester. Fireplace and wall to wall carpets. Brick and color-lok, patio doors with deck in rear. Finished basement.

$44,500

R218 Two storey warm and cosy older home, aluminum over brick four bedrooms, separate dining room, 2-car separate garage, located on quiet street in Chesterville. Priced at only $44,500. Assumable mortgage $40,000 at 11%. Mature 1984.

$23,000

R207 Near Hallville, 2 bedroom home, carpeted, new furnace, good well and septic tank system. Good starter home.

MLS NEW HOURS: 9 a.m. to 7 p.m. Mon. to Fri., 9 a.m. to 3 p.m. Saturday

AFTER HOURS TELEPHONE

Al Loynachan	346-2036	Harvey MacIntosh	448-2595
Lorraine Lefebvre	448-2454	Doug Vasey	774-2213
Larry Stevens	448-2875	Bill Gibson	989-5319
Gwen Berry	774-2002	Rita MacDonald	448-3335
		Irwin Holmes	774-2434

WE'RE THE NEIGHBORHOOD PROFESSIONALS.™

© 1979 Century 21 Real Estate Corporation, ® Registered Trademark of Century 21 Real Estate Corporation. Each office is independently owned and operated. Equal Housing Opportunity

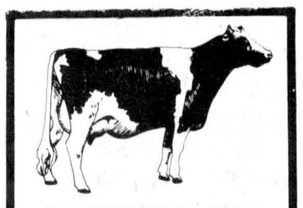

ATTENTION FARMERS

WE PICK UP YOUR DEAD, SICK AND DISABLED COWS AND HORSES

PROMPT SERVICE

CALL COLLECT

HERB LOUCKS

WINCHESTER

774-6916 or

MACHABEE ANIMAL FOODS LTD.

ST. ALBERT

(613) 987-2818

MONAST'S

HAULAGE & EQUIPMENT RENTALS

TRUCKING • BACKHOE

DOZER • TRACK LOADER

PIT-RUN GRAVEL • FILL

SAND • TOPSOIL

EXCAVATING

MONAST'S

CHESTERVILLE

448-2856

OR 448-2168

E. F. NEVILLE & SONS

TRUCK AND BACKHOE RENTAL

CRUSHED GRAVEL • PIT RUN

SAND & STONE • TOP SOIL

984-2849 — PHONE — 984-2427

FINCH, ONT.

Sell with BELL

L.O. Bell

Real Estate Broker Ltd.

510 Main St. Winchester, Box 149

tel. 774-2281

For Sale

INCOME PROPERTY — Centrally located, 2 unit dwelling, 2-3 bedrooms lower unit, 2 bedrooms upper unit, one unit rented, owner resides in other. Priced to sell - owner leaving area.

3-BEDROOM FRONT SPLIT — ...bath, large eat-in kitchen, oak cupboards, oak stairs, ...00 Amp service, well insulated, located in quiet su...vision on large lot. Priced to sell at $38,000.00 SOLD

2-BEDROOM BUNGALOW — Immaculate on quiet street, pine cupboards, eat-in kitchen, new bathroom, new furnace, fenced yard. This property must be sold! Make us an offer.

13 LOTS — In Chester... All serviced in existing subdivision. List Price - ...00 per lot. SOLD

Sell with BELL

SUZANNE COYLE

448-3007

REAL ESTATE

SAUVÉ

REAL ESTATE LIMITED

REAL ESTATE & MORTGAGE BROKERS

39 Main Street North ALEXANDRIA

(613) 525-2940

OSNABRUCK TOWNSHIP

Concession 2 — Hobby Farm, 45 acres, 4-bedroom home, good barn and outbuildings. Early possession. M.L.S.

Concession 9 — Hobby farm, 40 acres, early century 3-bedroom brick home. Large barn and pig pen. Early possession. M.L.S.

CORNWALL TOWNSHIP

Concession 6 — Hobby farm. 50 acres, about 5 acres bush, nicely renovated, 3-bedroom home, partially furnished. Small garage. Possession negotiable. M.L.S.

ROXBOROUGH TOWNSHIP

Concession 7 — Moose Creek village. Renovated 3-bedroom home, separate workshop, large lot. Early possession. M.L.S.

Concession 8 — Dairy farm, 150 acres, nearly new 2-bedroom bungalow, good barn, renovated in 1972. Cleaner and pipeline milker. Immediate Possession. M.L.S.

TOWNSHIP OF FINCH

Concession 3 — Vacant land, 75 acres, all clear. Immediate Possession. M.L.S.

Concession 10 — Crysler village, Beautiful 3-bedroom bungalow, large lot, paved driveway. Early possession. M.L.S.

TOWNSHIP OF CHARLOTTENBURGH

Concession 10 — Indian land, 170 acres, some bush. Well insulated five-bedroom home, large barn. Early possesion. M.L.S.

WALLACE MORRIS

FINCH — 984-2227

JOHN A. ALLISON

REAL ESTATE BROKER

MORRISBURG, ONT. PHONE 543-2044

RESIDENCE - 543-2989

WILLIAMSBURG — Two storey home with main floor family room, double living room, kitchen and three bedrooms as well as full bath. New siding and plumbing. $34,500.

SMALL RETAIL STORE — Located in busy shopping centre, small store or office. Completely renovated with ½ bath. Store 20 x 20. $15,000. Will consider lease.

IROQUOIS AREA — Two bedroom frame home. Good sized kitchen with lots of cupboard space. Living room, three-piece bath, cold room and garage. New furnace and extra insulation just added. $38,500. Located close to shopping centre.

WILLIAMSBURG — 1½ storey frame home, large family kitchen 16 x 18, living room, utility room, and three bedrooms. $32,500.

HAINSVILLE — Two bedroom bungalow, living room, kitchen and bath, 1½ car garage. $16,500.

MORRISBURG — Close to shopping cedntre, 2 storey, 3-bedroom frame home with 1½ garage. Large lot 65' x 153'. Ideal for young family starting out. Reasonably priced at $24,000.

MORRISBURG — Kyle Drive, close to golf course and Lake St. Lawrence. Beautiful 3-bedroom bungalow. Separate dining area, angel stone fireplace in living room, plus glassed sun porch and study. Attached garage makes this an above average opportunity and location. $75,000.

INGLESIDE — Very well maintained family home with separate apartment. Large lot with spacious garage and patio. Asking $48,500.

SALES STAFF

Leon Marcellus	448-2444
Dale Beckstead	535-2103
Rita Michielsen	652-2491
Bill Marshall	543-3200
Ian McColl	543-3136

LEON MARCELLUS

CHESTERVILLE • 448-2444

904 Tollgate Rd.

Century 21®

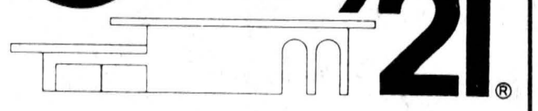

Alguire & Brownell Real Estate Ltd.

CORNWALL

PHONE — 933-5154

NEWINGTON — Main St., three bedroom two-storey home, in excellent condition. Large lot with garage and a workshop. Asking $34,000.

HOBBY FARM — 6½ acres, between Newington and Avonmore on paved road, Century four bedroom home, attached garage. Extensive renovations have been completed on home. Priced at $51,900.

DUNBAR — Two apartment house, three bedrooms each, large lot. Asking $43,500.

NEWINGTON — Ash St., four bedroom, two storey home, newly renovated, new forced air furnace, asking $33,000.

NEWINGTON — Main St., two bedroom home, needs some repairs, plenty of room for expansion, good lot, only $15,000.

SOUTH OF NEWINGTON — Rural area, 3-year-old raised bungalow, on lot 250' x 300', has three bedrooms, partly finished rec room, 60 gallon hot water tank, very well kept home. Priced at $48,500.

FARM — 175 acres, with house, barn and storage buildings, approximately 125 acres of work land, balance bush, bounded by three roads, located on 8th concession of Osnabruck. Asking $80,000.

FARM — On 3rd Concession of Osnabruck, 150 acre farm with house and barn, house newly remodeled, must sell due to illness. Priced at $68,000.

VACANT FARM LAND — 96 acres, 2nd Concession only $28,000.

Marion Greenslade	534-2671
Jim Kirkey	932-6812
Mary Price	534-2401
Keith Acres	537-2105
Dave Ross	933-1918
John Leroux	933-4373
Orv Brownell "broker"	932-7061

13¼ %

GUARANTEED INVESTMENT CERTIFICATES

One year annual interest

Rates subject to change

STANDARD TRUST

130 ALBERT ST. OTTAWA — 238-6416

34 GORE ST. E PERTH — 267-6888

Offices in: Brampton • Chatham • Hamilton • Markham Ottawa • Paris • Perth • Picton • Toronto • Walkerton Willowdale • Wingham • Windsor • Woodstock

Member Canada Deposit Insurance Corporation

AVAILABLE AT

SHIRLEY COONS INSCE. AGENCY LTD. Queen St. 448-2398 CHESTERVILLE

KEITH A. HICKMAN & ASSOC. 15 Second St. W. 938-9600 CORNWALL



Sadie James of Chesterville and June Thompson of Winchester look over the wares at Friday's Christmas bazaar sponsored by the Women's Auxiliary at Winchester District Memorial Hospital. Helping Mrs. James with her selection is Vernon branch auxiliary member Mary Dalgleish. The auxiliary will be sponsoring a blood donor clinic at the hospital today (Wednesday) from 2-4:30pm and 6-8pm. - staff photo -

Made Provincial Life Member

Olive Cass honored

WINCHESTER (Special) -- A well-attended meeting was held in the Conference Room of the Winchester District Memorial Hospital Thurs., Nov. 15 with 43 women's auxiliary members answering the roll call.

Concurrently, a successful bazaar and bake sale was going on in the main foyer with auxiliary members manning the booths.

The treasurer reported $7,148.98 on hand as of Oct. 30. The in memoriam fund stood at $2,263.14 cash and investments of $18,000. Gift Shoppe gross sales for October were $1,546. Rose Beeman reported 569 volunteer hours "In Service" for October.

The Christmas party for one-East will be held Dec. 11 at 2pm with Mary Hornsby in charge.

The auxiliary agreed to dispense Blue Cross information and applications for extra coverage for those entering or leaving Canada. These dispensers will be placed in the main foyer and emergency entrance.

The ladies thanked Mrs. Manley for her offer to hold a non-certification course in Cardiac Pulmonary Resuscitation (CPR) in the new year.

The tuck cart will be manned by Winchester ladies for the month of December.

It was reported that Nestle's donated an adding machine to the Gift Shoppe. This much needed item was received gratefully by Gift Shoppe treasurer Millie MacLatchie.

Blood donor chairman Lil Lancaster brought the auxiliary up-to-date on the clinic to be held Nov. 21, stressing the need for O-positive and negative blood. She also informed members of the introduction of a "Phone Reminder" system replacing cards through the mail.

Kay Hearn gave an interesting report of her (and Louise Sloane's) trip to the annual convention of the HAAO in Toronto.

A most exciting and noteworthy event was the award of a Provincial Life Membership to Mrs. Olive Cass, President of District No. 9, and a valued member of the local auxiliary.

Several members of the local auxiliary watched with pride as Mrs. Cass accepted her award. This honor came as a complete surprise. It is of note that the 53 auxilians receiving this award had a total of 1,100 volunteer years in hospital auxiliaries.

Eva Pearl Armstrong dies in Kemptville

Funeral services were held from the Vice and Craig Funeral Homes Inc., Winchester, to St. John's United Church, Kemptville, at 2pm Fri., Nov. 16 for Eva Pearl Armstrong, RR2 Kemptville housewife, mother of Percy Armstrong, Winchester.

Mrs. Armstrong died in Kemptville District Hospital Wed., Nov. 14 at age 84.

She was born in Oxford Township March 24, 1895 a daughter of Robert and Martha (Scott) Maley and was married to Victor T. Armstrong, who survives.

Besides her husband, Victor, and son, Percy, she is survived by sons Gerald, Calgary, and Lyle, Oshawa; a daughter, Dorothy (Mrs. Philip Lawrence), Oshawa; eight grandchildren; three great grandchildren, and two sisters, Myrtle McMartin and Della Richards.

Mrs. Armstrong was a member of St. John's United Church, Kemptville.

Rev. Geoffrey Joyce conducted the funeral service and interment was at Kemptville Punlic Cemetery. Pallbearers were Lloyd Logan, Howard Biccum, Charlie Mackie, Arthur Curry, Johnston Clelland and Lester Barkley.

Friends honor couple

A farewell party was given last Saturday for Alan and Lindley Dixon who are shortly to return home to New Zealand.

At the party Mr. Dixon received the gift of a teddy bear. All his friends hope the gift will bring comfort to Alan on the long boat trip back to New Zealand, as unfortunately his regular "Teddy" was lost during packing.

VISIT
MANE-WING STUDIO
R.R. 2, Ingleside
PAINTINGS
POTTERY
SCULPTURE
Libby Peterson
Phone — 537-2685
OPEN MAY thru DEC.
JANUARY TO MAY
BY APPOINTMENT ONLY!

IF YOU LIKE...
• extra service — gift wrapping & exchanging
• gifts for all the gals on your list...in just one stop!
• 'gifts that keep on giving'



SHOP AL-MOR LADIES WEAR
VISA AND LAYAWAY
CHESTERVILLE 448-3370

LOOK WHAT YOU'RE MISSING IF YOU DON'T SHOP IN CHESTERVILLE



When you can't give that special someone everthing--- give a gift that means everything!

• Quality Giftware
• Watches by Microma
• Gold & Silver Jewellery
• Diamond Engagement Rings
• Dinner Rings

THE BROOKSLYN JEWELLERY & GIFTWARE
CHESTERVILLE 448-2804

ENJOY A GREY CUP WEEKEND WITH Panasonic
just slightly ahead of our time

STORE HOURS:
OPEN 6 DAYS A WEEK
MONDAY THRU SATURDAY
9AM-9PM
UNTIL DECEMBER 24

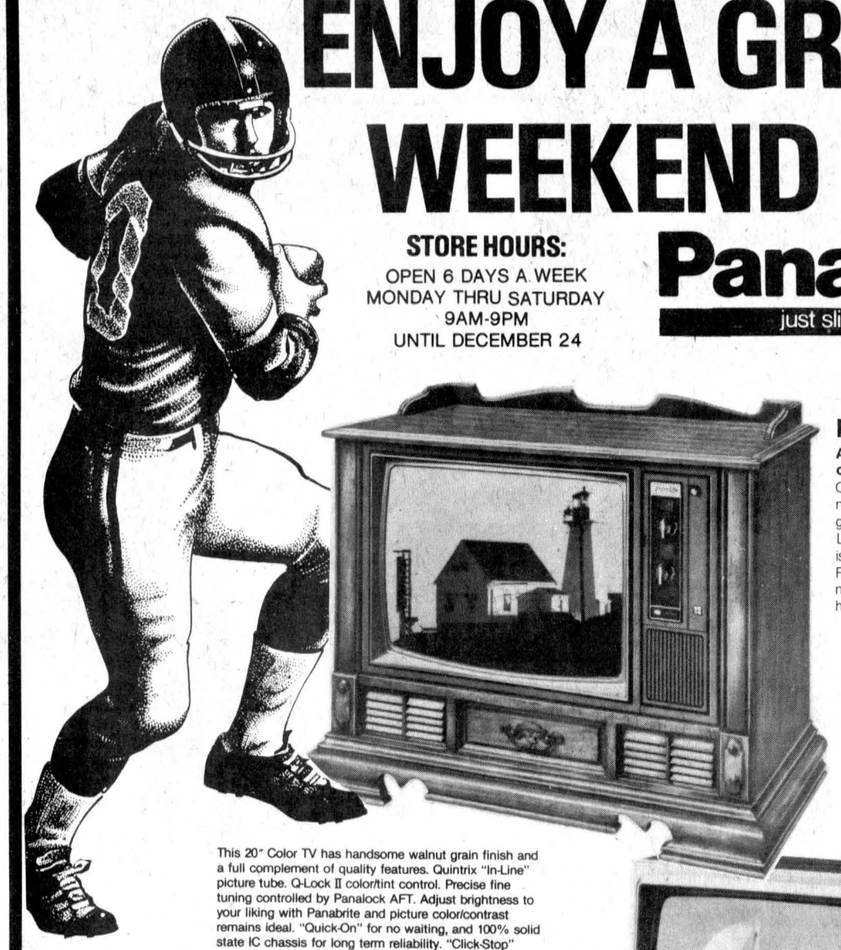

PC-26F63 "The Providence"
Authentic Colonial design sets it apart from the ordinary
ColorPilot works to bring you consistently lifelike, natural color whichever channel you select. You also get two-speaker sound for extra resonance. 100° In-Line picture tube for the sharpest of pictures. Chassis is 100% solid state for reliability. Panalock AFT. Panabrite, sharpness and tone controls. Lighted channel indicator. CATV/Master antenna connector. Cabinet has maple grain finish. Rolls easy on casters.

REGULAR: $1,169.95
$869.95

This 20" Color TV has handsome walnut grain finish and a full complement of quality features. Quintrix "In-Line" picture tube. Q-Lock II color/tint control. Precise fine tuning controlled by Panalock AFT. Adjust brightness to your liking with Panabrite and picture color/contrast remains ideal. "Quick-On" for no waiting, and 100% solid state IC chassis for long term reliability. "Click-Stop" channel selection

REGULAR: $679.95
$589.95



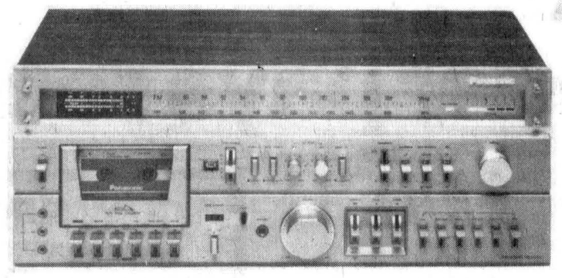

RA-7700 DOLBY SYSTEM
Top-of-the-line FM/AM/FM Stereo Receiver, Stereo Cassette with Dolby* featuring fluorescent flow-bar meter for peak level readings in all modes
Power output 30 watts per channel ± 0.5dB, min. RMS both channels driven, at 8 ohms, 40 ~ 20,000 Hz, with no more than 0.5% THD. Direct-coupled ITL-OTL-OCL circuitry ensures excellent frequency response and needed power output at low frequencies. FET RF tuned FM tuner with IC and ceramic filter for high sensitivity, less noise and interference. PLL multiplex gives clean, stable channel separation. Speaker selector switch. Loudness/tape monitor switch. LED signal strength meter, LED stereo-eye and AFC for drift-free FM reception. Centre-click balance control. Auto-Stop. Parallel fluorescent meter bars indicate peak levels and make channel balancing easy. Manual recording level controls and mic mixing with separate volume control. Dolby noise reduction system for quieter, more professional sound. Innovative TPS (Tape Program Sensor) for quickly finding the start of a program in operation or the next program. Special rec mute button for coding your tapes for TPS convenience. CrO_2/Normal tape selector. 3-digit tape counter. SB-1600C "Thrusters" speakers, optional extra.

$689.95



$179.95

Panasonic thrusters
speaker systems
SB-1100C



REGULAR: $1,029.95 the Genius II
NE-7720C
Variable Power Microwave Oven with Temperature Probe
The Panasonic NE-7720C Microwave Oven offers you a choice of cooking versatility. Multiple-power (from 70 to 700 watts). Temperature sensor probe eliminates guesswork from microwave cooking. A pleasant signal tells you that dinner is cooked to perfection, just the way you wanted it. There's a 60-minute rotary timer for quick time setting. Roomy 1.32 cu. ft. cavity, and clear-view door. The "Cook-A-Round" turntable helps ensure even thorough cooking.



SE-2519C
Performance from radio, records and cassettes that compares favourably with higher priced units
The FM/AM/FM Stereo radio features direct-coupled ITL-OTL circuitry, IC FM tuner with ceramic filter and PLL multiplex for excellent stereo separation. Also separate bass/treble controls, AFC on FM, Stereo-eye and signal strength tuning meter. Stereo cassette has Auto-Stop, 3-digit tape counter, automatic record-level control and damped tape eject. Automatic record changer features ceramic cartridge with diamond stylus, cueing lever and dust cover. Jacks/terminals for mics, speakers; headphones, aux, antenna. SB-620 "Thrusters" speakers.



FREE COFFEE & DOUGHNUTS



$789.95

20% OFF ALL PANASONIC CAR STEREOS

$389.95

CARL'S RADIO & TV
FREE TICKET ON 20" B & W TV
WITH EVERY $100. PURCHASED
FINCH — 984-2050

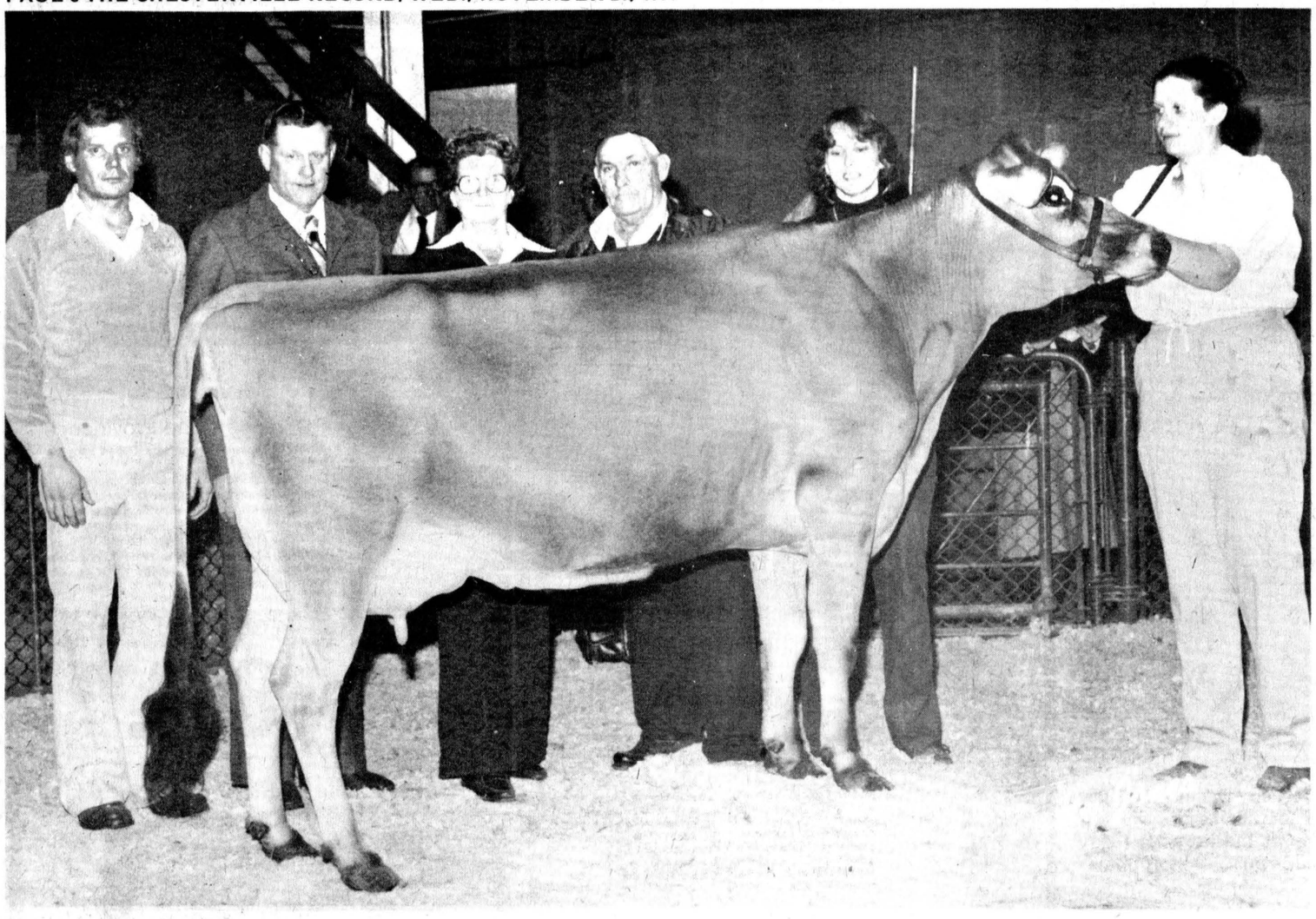

$7,400 paid at Royal

Floyd Dingwall of Berwick paid the highest price - $7,400 - ever paid for a Jersey female at a Canadian consignment sale at the Royal Agricultural Winter Fair Nov. 13. Mr. Dingwall purchased Faithful Royal Shannon of SSF from Silver Spring Farm, Syracuse, NY in the sale which saw the highest-ever average selling price for a Jersey consign. From left, consignor Chuck Luchsinger, Mr. Dingwall, Sue, Fred and Betsy Luchsinger.

- patty jones photo -

Berwick breeder pays record

TORONTO (Special) - An all time high average for Jerseys in Canada, $2,760 on 17 head, was achieved at the 51st Royal Agricultural Winter Fair's Canadian Jersey sale.

The top female went for $7,400 - the highest price ever paid for a Jersey female at a consignment sale anywhere in Canada.

Floyd Dingwall, of Spruce Vine Farm, Berwick, Ontario purchased the high quality breeding animal, Faithful Royal Shannon of SSF, consigned from Silver Spring Farm, Syracuse, New York, because of its excellent type and proven performance and the fact that it would help establish a great foundation herd.

Overall quality in this premier Jersey sale in Canada was excellent this year, according to Mr. Dingwall, who was also the sale chairman.

"The consignments were perhaps the best group of animals offered in a consignment sale," he said. "The consignors are to be congratulated for allowing the selection committee to choose top animals from their herd."

The offering this year included daughters of past All Canadian and Royal Agricultural Winter Fair winners.

Gasohol, highly-touted as a liquid fuel that will help ease gasoline shortages, was sold by nearly 2,300 service stations in the Midwest in the 1930's.

SD&G home economist addresses Ingleside UCW

INGLESIDE (Special) - SD&G Home Economist Mary Michels spoke to the members of Trinity UCW at the November meeting.

The home economist for the Three United Counties gave an interesting talk on the topic "Dine Alone and Enjoy it". After the speech Miss Michels was presented with a token of the UCW's appreciation.

President Mrs. Margaret Lette opened the meeting with the reading of a poem. Following was a worship examining some of the best known reading from the Bible led by Mrs. Freda Brownell and Mrs. Isabel Hunter of Unit One.

The minutes were read by secretary, Mrs. Lee Heeson. The treasurer's report and the correspondence report were then presented.

All members accepted a report from the nominating committee. It was also announced that a finance committee meeting would be held at 2pm in the ladies' parlour on Nov. 26.

All unit treasurers were asked to attend.

A prayer by Mrs. Blanche Adams closed the meeting and a lunch was then served by the ladies of Unit Three.

VICE & CRAIG
Funeral Homes Inc.
METCALFE
821-2120
WINCHESTER
774-2120
CHESTERVILLE
448-2120

LEO A. LALONDE ELECTRIC
Commercial
Industrial
Residential
Electric Heating Specialist
987-2910
Box 222
Crysler

IRISH ROVERS
Registered Trade Mark of Vell Miller Associates Company Limited

IN CONCERT
SUNDAY, NOVEMBER 25, 1979
ONE PERFORMANCE ONLY! 8 P.M.
ALL SEATS RESERVED
$5.00 $6.00
CHARGEX MASTERCHARGE
CORNWALL CIVIC COMPLEX: (613) 938-9400
100 WATER STREET., CORNWALL, ONTARIO

COMMUNITY HYMN SING
OSNABRUCK BAPTIST CHURCH
SUNDAY, NOV. 25
8:00 P.M.
GUEST SOLOIST:
WILMA LORTIE (Mrs. Guy)
Hearty Singing Everyone Welcome
Freewill Offering

PROFESSIONAL DIRECTORY

Fred S. COONS INSURANCE Agency Ltd.
Fire, Auto, Casualty and Life Insurance
Chesterville 448-2398
Nov. 79

DOUGLAS W. MILLS
CARTERED ACCOUNTANT
219 AUGUSTUS ST.
CORNWALL, ONTARIO
932-8595
March 1980

BICCUM AND McINTOSH LTD.
FOR COMPLETE INSURANCE SERVICE
Fire—Casualty—Life
Phone Collect
Larry Stevens
Chesterville — 448-2854
Oct. 79

LICENSED AUTIONEER
I solicit your attention:
I can give you a Complete Business-Like Sale Management Service. Costs no more.
R. HAROLD BROWN
Cornwall, R.R. 2
Phone 932-7925 Area Code 613
March-79

HAROLD D. POAPST
Insurance and Real Estate Broker
Representative
GRENVILLE INSURANCE CO.
Automobile, Fire, Casualty, etc.
Phone Us Collect
Ph. 774-2602 WINCHESTER
August 1980

KINNKAID AND LONEY MONUMENTS
Smiths Falls, Ontario
Monuments erected anywhere in Eastern Ontario
Smiths Falls Morrisburg
283-3480 543-3184
Chesterville Area—
GERALD HOLMES
Evenings — 774-3544
Authorized Dealer for
ROCK OF AGES MEMORIALS
Sept. 1980

WARD & BERGEVIN
G.H. WARD & PARTNERS
Comptables Agrées
Chartered Accountants
CASSELMAN, ONTARIO — K0A 1M0
TELEPHONE 764-5553
EMBRUN, ONTARIO — K0A 1WO
TELEPHONE 443-5201
Feb. 80

SHORT FARM EQUIP. LTD.
MASSEY FERGUSON SALES & SERVICE
CHESTERVILLE - 448-2375

MF
TRACTOR RADIOS FROM $99. UP
GREASE GUNS $7.95
WIRELESS INTERCOM HOUSE TO BARN USE $79.95 PAIR
JACKALL JACKS 4 TON $48.50
PTO AIR COMPRESSOR PUMP YOUR TIRES UP ANYWHERE! $59.95
CHILDREN'S TOYS • TRACTORS MACHINERY ASSORTED PRICES!
PRESSURE WASHERS 500 LBS. P.S.I. $320.
WALK-BEHIND TORO SNOWBLOWERS $899.95 UP
WITH 100 AMP BOOST & 20 AMP CHARGE
BATTERY CHARGERS $89.50
SHOP EARLY!

TOWNSHIP OF OSNABRUCK

LAND FOR SALE

Sealed tenders, plainly marked as to contents will be received at the Municipal Office, until 4:00 P.M., Tuesday, December 4th, 1979, on the following parcel of land:

The West ½ of Lot 37, Concession 9, Township of Osnabruck (Approximately 12 acres)

Highest or any offer not necessarily accepted.

Township of Osnabruck
P.O. Box 340,
Ingleside, Ontario
K0C 1M0

VILLAGE OF FINCH

PUBLIC NOTICE

REVIEW OF THE PROPOSED RESTRICTED AREA (ZONING) BY-LAW OF THE VILLAGE OF FINCH

The text and accompanying zone map of the proposed restricted area (Zoning) by-law for the Village of Finch will be available for public inspection at a Drop-In Centre at the Municipal Office on George Street, Finch, Ontario on Wednesday, November 28th, 1979 from 2:00 P.M. to 5:00 P.M. and from 6:00 P.M. to 9:00 P.M.

Representatives of Village Council and John Lang Associates, the planning consultant firm preparing the document, will be in attendance to discuss the restricted area (Zoning) by-law proposals.

All interested citizens are encouraged to attend and participate.

M.A. Boyer,
Clerk-Treasurer.
12-2

Sunday Services

CHESTERVILLE CHRISTIAN FELLOWSHIP CHURCH
Pastor: D. Laronde
SUNDAY, NOV. 25, 1979
Sunday School — 10:00 A.M. (Primary, Junior & Adult Classes)
Worship — 11:00 A.M.
Morning Worship Sermon:
The Penitent Thief
Evening Service Sermon:
The Divine Kingship
EVERYONE WELCOME
May 1980

PRESBYTERIAN CHURCH
Chesterville — Morewood
Minister: Rev. Fred J. Reed
SUNDAY, NOV. 25, 1979
St. Andrews — 9:45am
Sunday School — 10:45am
Morewood — 11:15am
Sunday School — 11:15am
Dec. 1979

ADVENT CHRISTIAN CHURCH
Sandtown
Rev. Robert Rathbun
SUNDAY, NOV. 25, 1979
Afternoon Service — 2:30pm
Sunday School — 9:00 am
"I was glad when they said unto me, Let us go into the house of the Lord."
EVERYONE WELCOME
August, 1980

PRESBYTERIAN CHURCH
Dunbar
Minister:
The Rev. W. Lloyd MacLellan
D.A.B.D.D.D.
SUNDAY, NOV. 25, 1979
9:30am — Communion Service
April 1980

ST. MARY'S CATHOLIC CHURCH
Chesterville, Ontario
Pastor: Rev. J. Appelman
SUNDAY, NOV. 25, 1979
Holy Mass:
Saturday — 7:30pm
Sunday — 9:00 & 11am
Weekdays — 9:00am
Sept. 1980

CHRISTIAN REFORMED CHURCH
Williamsburg
Rev. L.T. Schalkwyk
B.A., B.D.
SUNDAY, NOV. 25, 1979
Morning Service — 9:30am
Afternoon Service — 2:30pm
All who read this are invited to worhsip the Lord with us.
May 1980

UNITED CHURCHES
Chesterville — Morewood
Minister: Rev. L.M. Ferguson
SUNDAY, NOV. 25, 1979
EVERYONE WELCOME
Dec. 1979

KNOX PRESBYTERIAN CHURCH
Crysler, Ontario
Rev. J. Vanderwal
SUNDAY, NOV. 25, 1979
Morning Worship — 9:45am
April 1980

HOLY TRINITY ANGLICAN CHURCH
Rev. J.D.A. Dobson
774-2236
SUNDAY, NOV. 25, 1979
9:00 A.M.
Holy Communion
Guest Speaker —
Miss Linda Scott
(Diocesan Youth Co-ordinator former missionary in Africa)
Feb. 1980

Osnabruck this week —— by Richard Waldroff

Earlier this week it seemed winter was upon us. The coming of frozen puddles and snowflakes usually gives some hint of what we have to look forward to for the next five months or so.

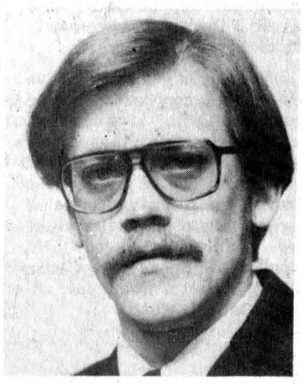

Sunday's cool but sunny weather gave everyone a possible last chance to go out for an afternoon drive and many did so. They seemed to be driving about just to get out for a change of scenery.

As I drove through the countryside I saw many different and beautiful things - the leafless trees standing ghostly against the sunshine, fields of frost bitten hay, corn and weeds are all familiar sites to the natives of this country.

One thing I did see that troubles me deeply is the acres of once good farm land growing what nature grows best - weeds and willow brush. This return of the soil to nature provides a home for the many kinds of rodents and wild animals that are common to this area.

The hazard of greatest concern to me is that of fire. As the years go by the buildup of dead plant matter provides the fuel for what could be the biggest disaster this area has ever seen.

The crown and some large companies are purchasing many of these acres for forestation purposes. This helps some because of the construction of roads for access purposes (fire, planting, cultivating), but what about the remaining acreage?

I suggest that proper fire breaks should be constructed and this should be the responsibility of the landowner who is the one not making proper use of this land. He should give consideration to the fact that safety of his neighbour's property is his as well as his neighbor's problem. Also the life he saves could be someone very dear to him - and maybe his own.

The other possible solution to the problem is using the land for what the settlers of this area intended - FARMING.

ROMPING THROUGH THE BRUCK

Your help is needed to supervise youth problems at the schools in Newington and Ingleside in the evenings, if you can help out please contact **Joe DuVall** at 537-2015 or go and see him at the township offices.

The Anglican Church Bazaar was a success with a large crowd out to sip tea and buy up the goodies on display. Thank you for your patronage.

All you cross-country ski fans and wouldbe cross-country skiers take note of this date. December 1, 10:30am at Osnabruck Centre Hall. There will be a seminar on X-country skiing. Here is the place to be for all the facts.

Taxi service will be available starting this Wednesday. The service is available from 1 to 4pm Monday thru Friday simply by phoning 537-2140. Service is offered by the Upper Canada Jaycettes.

Sympathy is sent out to **Albert Evans** and family on the loss of his mother.

Township council agrees to plowing of private lot

OSNABRUCK CENTRE (Staff) - Despite possible complaints of Osnabruck Township plowing private property, township council has agreed to clear snow from the parking lot of the new Homehardware store in Ingleside this winter.

The question of the plowing, brought up two weeks ago at the first monthly council meeting, was resolved at another meeting last week in the presence of store owners John Stewart and Glenn Wells.

Council decided in favour of the plowing for the sake of convenience and lower costs.

Last year the township plowed the snow from the shopping centre parking lot, adjacent to the hardware store, across the new store parking lot where it was piled.

If the municipality is plowing the shopping centre lot it is cheaper to plow it right across the hardware store lot edge than to load the snow into trucks and haul it away said councillor Fraser Cross.

Store owner John Stewart said they think of themselves as part of the shopping centre.

"People park in the hardware lot and then go to the other stores to shop," he said.

Councillors said, they did not agree with plowing private property but in this situation it was more beneficial to the township to use the hardware lot to pile snow.

Mr. Stewart said the hardware store is in an "unhappy position".

"We are paying for snow to be plowed out of the shopping centre and having to pay our own plowing too."

All residents in the municipality pay for snow plowing in the shopping centre as the parking lot is municipally owned.

Council agreed with Stewart and Wells to sign an agreement for the plowing in the near future.

James Brownell Begg dies at home Wed., Nov. 7

James Brownell Begg, a lifelong resident of RR1 Monkland, died suddenly at his home Wed., Nov. Mr. Begg was 65.

Mr. Begg was born Dec. 5, 1913 in the fourth concession of Roxborough Township a son of Stewart and Hazel (Brownell) Begg and on Aug. 28, 1943 married the former Doris Ellen Shaver in Finch.

Mr. Begg was named Stormont County's Farmer of the Year and was active in county farm organizations. He had served for a number of years on the school board and at the time of his death was a member of the session of St. James United Church, Avonmore.

He is survived by his mother, the former Hazel Brownell; his wife, the former Doris Ellen Shaver; a son, Neil, who resides on the home farm; two daughters, Nancy Ellen, Ottawa, and Mary Lynn, Hamilton; a daughter-in-law, Pauline (Dubeau) Begg; two granddaughters, Kimberly and Natalie Begg, and by a sister, Marion (Mrs. William Bentley), Whitby, Ont. He was predeceased by a brother, Dalton.

Rev. David Davidson conducted the funeral from the Brownlee Funeral Home, Finch, at 2pm Fri., Nov. 9 and interment was at Gravel Hill Cemetery. Pallbearers were Howard Haley, Lyman Crawford, Lynden Jackson, John Criag, Jamieson Campbell and Elmer Park.

Walter Simon Woods dies suddenly Nov. 10

Walter Simon Woods, lifetime resident of RR1 Lunenburg, died suddenly at Calabogie, Ont., Sat., Nov. 10 at age 58.

He was born at Hammond, Ont. March 2, 1921 the son of Michael and Emma (Nicholson) Woods, both deceased, and married the former Rita Whitford at Trinity United Church, Cornwall, Sept. 30, 1944.

Mr. Woods was an employee of Courtalds Ltd., Cornwall, and was a member of Trinity United Church, Ingleside. He was a member of the Canadian Trotting Association and belonged to the Tipperary Hunt Club.

He is survived by his wife, the former Rita Whitford; a daughter, Janie (Mrs. Glen Cryderman), RR3 Ingleside; two sons, Michael, Ingleside, and Eric, at home; three grandsons, Darrin Cryderman, Micky and Joey Woods, and by three sisters, Elsie (Mrs. William Barrie), Cornwall, Bessie (Mrs. Harold Linnett), East Front, and Nina (Mrs. Ernest Heath), Cornwall.

The funeral was conducted by Rev. Ian MacAvoy from the Brownlee Funeral Home, Finch, at 2pm Mon., Nov. 12 and interment was at Pleasant Valley Cemetery. Pallbearers were Harry Pollock, Ian Pollock, John Dunlop, Bill Barrie, John Taillon and Larry Wagar.

Olive Ruby Werely dies in Cornwall Oct. 29

Olive Ruby Wereley, a former resident of RR2 Lunenburg who had made her home at 540 Adolphus St., Cornwall, for the last 6½ years, died in MacDonell Memorial Hospital Mon., Oct. 29. following a lengthy illness. She was 74.

She was born in Cornwall March 31, 1905 and received her education in that city and on Dec. 3, 1929 married Claude Wereley in Detroit, Mich. Mr. Wereley died in 1968.

She was a member of LOBA 1314, Newington, and St. John's Presbyterian Church, Cornwall.

Mrs. Wereley is survived by brother, Donald Foote, Belleville; a daughter, Doreen (Mrs. William Wert), Lunenburg; three grandchildren, Michael, Frenchmans Butte, Sask., Shelley (Mrs. Roger Swerdfeger), Ingleside, and Melinda (Lunenburg).

The funeral was conducted from the Brownlee Funeral Home, Finch, at 2pm Thurs., Nov. 1 and interment was at Waterdown Cemetery, Lunenburg. Pallbearers were John Foote, Lyle Foote, Alan Foote, Walter Bradshaw and neighbours John Cleary and Clifford Lalonde.

Relatives attended from Kingston, Belleville, Lansdowne, Campbellford and Ottawa.

Florence Barkley dies in WDMH Nov. 10

Florence Barkley, 541 Albert St., Winchester, housewife, died in Winchester District Memorial Hospital Sat., Nov. 10. Mrs. Barkley was 88.

She was born in Williamsburg Township Dec. 20, 1890 the daughter of Alex and Etta Winegard) Algire and was married to Edgar Roy Barkley.

Mrs. Barkley was a member of the United Church.

She is survived by her husband, Roy Barkley; a daughter, Audrey (Mrs. George Ball), Winchester; four grandchildren, Pauline (Mrs. Stan Goudie), Edmonton, Ruth (Mrs. Sam Patterson), Morewood, Jean (Mrs. John Deneault), Halifax, and Roger Murdock, Scarborough, and by nine great grandchildren, Natalie, Kent, Glen and Margaret Patterson, Karen and Jeff Goudie, Debbie and Johnny Fuoco, and Kelly Murdock. She was predeceased by a second daughter, Jean Murdock.

Rev. Angus MacDonald conducted the funeral service from Vice and Craig Funeral Homes, Inc., Winchester, at 2pm Mon., Nov. 12 and interment was at Knights Cemetery. Pallbearers were Denzil Crowder, Ethan Algire, John Bell, Claude Findlay, Murray Barkley and Lester Barkley.

Acid Kills Lakes

In Ontario alone, 140 lakes have been "killed" by acid rain. These lakes can no longer sustain fish life because of the high acidity. Northern and eastern Canada lakes are also showing unmistakeable signs of deterioration. They too are part of our environment.

Red & White food stores

BEEF BONANZA

another great reason to shop Red & White



cut from Canada grade 'A' beef
ideal for braising
blade steaks
'Bone-In' lb. 1.58

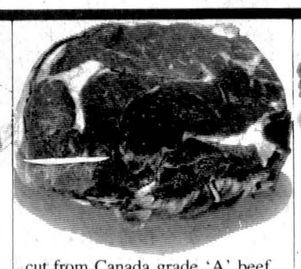

cut from Canada grade 'A' beef
boneless
blade roast
lb. 1.78



ideal for meat loaf or burgers
medium
ground beef
lb. 1.95



Maple Leaf, 2 oz. patty
beef burgers
2 lb. pkg. 3.78

Maple Leaf **rindless bacon** 16 oz. pkg. 1.48

Maple smoked boneless **dinner hams** lb. 2.48

cut from Canada grade 'A' beef chuck arm **shoulder steaks** lb. 1.58

ideal for braising, bone-in **short ribs** lb. .98

Maple Leaf **cooked ham** 6 oz. pkg. 1.38

Maple Leaf thick sliced **smoked ham** 12 oz. pkg. 2.79

Maple Leaf **corned beef** 4 x 2 oz. pkg. 1.98

extra specials

cut from Canada grade 'A' beef
chuck short rib roast
1.38 lb.



by popular demand, oven prepared boneless beef ribs, steaks or roasts Maple Leaf tenderaged beef
Standing rib cap on



3.49 lb.

menu for savings

Featuring grey cup and lunch savings

grey cup

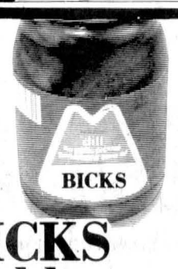

BICKS pickles 32 fl. oz. jar .89

Christies **bits & bites** 200 gram .89

stuffed McLarens **manzanilla olives** 12 fl. oz. jar 1.19

Sunspun frozen concentrated **orange juice** 16 2/3 oz. tin .89

frozen 5" deep & delicious pepperoni or deluxe **McCain pizza** 14 to 15 oz. pkg. 1.69

Lipton **onion soup mix** pkg. of 2 .79

returnable bottle **Coca-Cola** 750 mL btl. (plus deposit) .39

Millonaire NorWeigan **Brisling sardines** 100 gram tin .79

Mott's **clamato juice** 1 litre btl. 1.29

dry roasted **Planters peanuts** 200 gram jar .99

China Lily **sweet & sour sauce** 10 oz. jar .59

China Lily **soya sauce** 5 oz. jar .49

lunch



assorted varieties
Cordon Bleu stews 680 gram tin .99

grocery

frozen Highliner sticks, in batter or **Turbot fillets** 14 to 16 oz. pkg. 1.69

concentrated frozen **Honeydew drink** 12 1/2 fl. oz. tin .79

pressurized Rich's **whip topping** 250 gram cont. .69

Holiday Farms **frozen lasagna** 2 lb. pkg. 2.99

fancy frozen french style, Green Giant **green beans** 2 lb. pkg. 1.49

frozen Bluewater crunchy **fish portions** 12 oz. pkg. 1.99

frozen Rich's **chocolate eclairs** 250 gram pkg. .99

frozen Highliner Turbot **fish & chips** 16 oz. pkg. 1.18

lunch

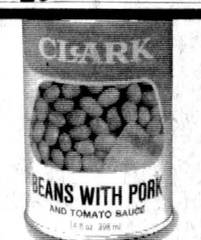

with pork in tomato sauce
Clark beans 14 fl. oz. tin .39

flaked white **Cloverleaf tuna** 6 1/2 oz. tin 1.39

Delmonte **mini-puddings** 4 x 5 oz. tins 1.09

assorted plain bags **Peak Frean cookies** 15 oz. pkg. 1.19

produce

California Red Emperor **Grapes** lb. .69

Canada No. 1 Green **Cabbage** each .33

Canada No. 1 Small Cooking **Onions** 3 lbs. .33

lunch



Sunspun tomato ketchup 32 fl. oz. btl. .99

family&home

White Swan **facial tissue** pkg. of 200 .69

bathroom tissue **Capri** 4 roll pkg. .99

powdered **detergent** 6 Litre box 1.92

regular **Lysol spray** 12 oz. cont. 1.89

grocery



Maxwell House instant coffee 10 oz. jar 5.99

Welch's **grape juice** 40 fl. oz. btle 1.29

beef or cheese flavoured dog food **Top Choice** 1 kg pkg. 1.69

E.D. Smith **garden cocktail** 28 fl. oz. btl. .69

assorted Allen's **fruit drinks** 48 fl. oz. tin .59

Supreme light **fruit cake** 2 lb. pkg. 2.69

Black Diamond **mozarella cheese** 12 oz. pkg. 1.89

strained Heinz **baby yogurt** 4 128 mL jar .99

FINCH RED & WHITE

STORE HOURS: MON.-SAT. 8:30AM-6PM FRI.: TIL 9PM

OWNED & OPERATED BY ELBURN AND JEANNINE DUFFY

984-2268

Red & White Owner Operated

Values effective until closing Saturday November 24, 1979 We reserve the right to limit quantities.

MP Ed Lumley's

Parliamentary Report

● continued from last week

Third reading is by no means a formality, as the only debatable point is whether the bill should or should not be read a third time. Also, a bill which has progressed this far is not likely to be defeated as it comes into the last stretch. However, it is another opportunity for oppositions parties or individual members to demonstrate their reasons for voting against the proposed legislation.

The apparent simplicity of the procedure described above should not lead one to assume that every bill has an easy passage through the House. Highly controversial debates can occur in the House and in committee.

Also as you may have noticed, all bills are not formally voted upon - especially those on which all parties and members agree. Sometimes opposition parties voice their rejection simply by temporarily approving legislation 'on division' with no formal vote.

Once through the House of Commons, a bill has to survive the same procedural passage through the Senate. This stage of ratification is usually the most expeditious. However, if the Senate makes any amendments, the bill has to come back to the Commons for consideration. This very rarely occurs since the Senate is most reluctant to reject or amend something approved by the elected Members of Parliament.

Since this session of Parliament began Oct. 9, 23 government bills have been given first reading. Most of the bills introduced were left over from the last parliament and several of these pieces of legislation were the first bills to be discussed in second reading and Committee of the Whole such as the Budget Bill, Customs Tariff amendments, Supplementary Borrowing Authority, etc.

Of the new legislation introduced by the government, perhaps the most important Bill is the new Freedom of Information Act introduced by our neighboring Member of Parliament and Government House Leader, the Hon. Walter Baker.

As reported in the media it is expected that this bill will receive unanimous approval by all sides in the House since the legislation is basically sound, although in need of some tightening. This legislation will substantially open up the process of government to the Canadian public although just how much taxpayers will be able to find out or how many will even take the trouble remains to be seen.

The legislation calls for 27 government departments and 107 agencies to open their files and provide access to 23 categories of currently classified documents. However, the government can still keep secret such things as federal-provincial relations, national defence, economic interests, international relations and law enforcement. Documents dealing with information requested by a third party that could infringe on a person's privacy will also be kept confidential.

One of the most important side elements to this legislation evolves from the manner in which it was initiated. The real author of Freedom of Information and the person to whom the most credit should be directed is a respected Conservative Member of Parliament, Jed Baldwin from Peace River, Alberta.

This 72-year-old gentleman lawyer and 22-year MP has amply demonstrated the influence one Member of Parliament can have when he or she has the dedication, patience and perseverance to move the government in a certain direction.

The government should be commended for introducing this long overdue legislation. As so often is the case politicians and public servants underestimate the Canadian public, as a more informed public will in all likelihood be a more responsible public. Perhaps the greatest potential benefit is the increase in trust in government which should accrue if there is less secrecy in the decision making process.

As many of you know, I have always sent copies of proposed legislation to individuals, organizations, etc., in my constituency who might be affected by same. If any of you are also desirous of receiving copies of various bills please write to me (no postage required) Ed Lumley, MP, Room 430-N, Centre Block, House of Commons, Ottawa, Ont., K1A 0A6.

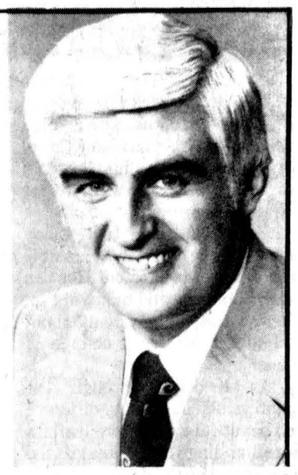



Black Watch in Cornwall

This band and dancers of the Black Watch, Scotland's senior highland regiment, will be in performance at Cornwall's Civic Complex at 8 this Saturday evening. The concert by the regiment, whose history stretches back to 1725, is part of its North American tour arranged by Columbia Artists Festivals of New York City. Tickets for the single performance are priced from $6.50 to $8.50.

Hist. Society quizzes

INGLESIDE (Special) - A series of Quiz Nights, held recently by the Lost Villages Historical Society, saw the Eastern team win the contest by a narrow margin.

The East-West Quiz, so named because the eastern half of Osnabruck Township was pitted against the western half with Dickson's Drive as the dividing line, saw the western team win the first match by a close score. The eastern team came back in the second match with a win and the tie was broken in the third match with the eastern team taking the quiz by a close four points.

The purpose of the Historical Society, as quoted from the organization's consitution, is to "collect, preserve and display our local heritage."

In this endeavor the society conducted numerous interviews with older residents and former residents last year. The interviews were taped and transcribed in order to have a permanent record of these first-hand accounts which otherwise would have been lost.

Two other projects currently underway include the sale of plates with commemorative pictures of each of the lost villages and hasti-notes with a different scene or landmark of the villages. The hasti-notes are now being printed.

At the last meeting of the society, Mon., Nov. 12, 17 members attended. The society meets on the first Monday of each month at Rothwell Library, Ingleside, at 8pm.

SOME PEOPLE ARE DYING TO FIND OUT
WHAT YOU CAN FIND OUT
IN YOUR OWN HOME TUESDAY,
DECEMBER 4 AT 7:00 P.M., ON CTV.
TAKE PART IN
THE NATIONAL DRIVING TEST.

THE NATIONAL DRIVING TEST ☑

BICCUM & McINTOSH LTD.
GENERAL INSURANCE
LIFE INSURANCE
504 MAIN ST. WINCHESTER, ONT. 774-2832

ORIGINAL BRIGGS & STRATTON SERVICE PARTS
SMALL ENGINE
PARTS
WISCONSIN
MTD • BOLENS
Dealers & Garages Check Our Prices Before You Buy!
LAUSON POWER PRODUCTS PEERLESS
TECUMSEH
WHY WAIT FOR THAT PART WHEN WE MAY HAVE IT IN STOCK
STEWART ELECTRIC
OSNABRUCK CENTRE
537-2101
Oct. 79

● SAVE ● WHOLESALE PRICES ● MAPLE CURED HAMS ● BACON ● SAVE ● WHOLE

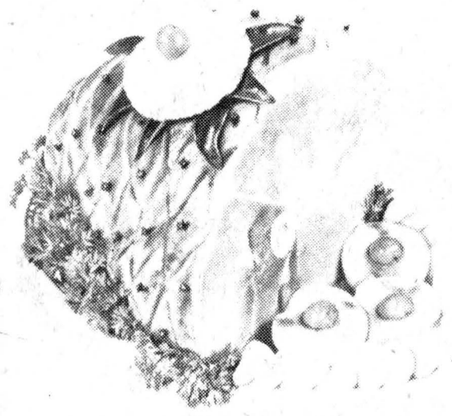

NEW
Grand Opening
DELI COUNTER

IN STORE SPECIALS EVERY WEEK

¼ MILE NORTH OF CRYSLER

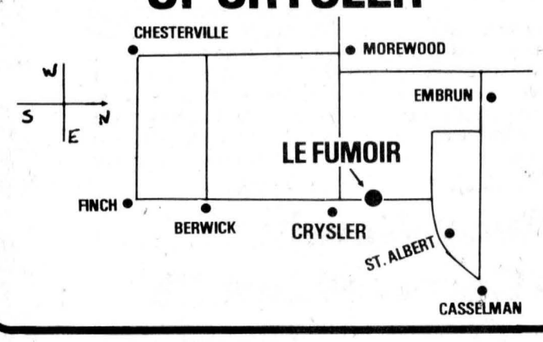

LE FUMOIR CO. LTD.

BY THE PIECE	1 LB. CRYOVAC
MAPLE LEAF BALOGNA .98	JUBILEE BACON .95
SLICED CHICKEN LOAF 1.29	FRESH GRADE 'A' CHICKENS .69
10 OZ. HEAD CHEESE .79	BURNS WAXED BALOGNA .79

THE ONLY WHOLESALE MEAT CASH & CARRY
OPEN TO THE PUBLIC

SPECIALTY HAMS MADE TO ORDER
12 KINDS OF HAMS

GROCERIES BY THE CASE ON ORDER

HOURS
MON. 8:30AM-6PM
TUES. 8:30AM-6PM
WED. 8:30AM-6PM
THURS. 8:30AM-6PM
FRI. 8:30AM-6PM
SAT. 8:30AM-5PM
(PLEASE NOTE WE ARE CLOSED FROM 12 NOON)



ALL MEATS GOVT. INSPECTED & FULLY GUARRANTEED

A-1 RED BRAND BEEF

FREEZER ORDERS
987-5401 — 987-2042

● SAVE ● WHOLESALE PRICES ● MAPLE CURED HAMS ● BACON ● SAVE ●



Dear Ann Landers:

Dear Ann Landers: I wonder if you get much correspondence from cats and dogs. At Christmas time we are "honored" regularly by a wacky relative, but it's never anything so trite as a manger scene or, heaven forbid, a Santa wreathed in holly. Instead, we receive a color snapshot of an ugly black cat perched on the TV, the paino, a cuckoo clock or the bathroom stool. It :eads, "Holiday greetings from Boots and Family."

Another couple writes frequently. They sign their letters, "Bippy, Bill and Hattie." The dog "Bippy" always has to say hello whenever we talk on the long-distance telephone. Isn't that sweet?

We like animals and have had a good many, but none were smart enough to write or speak. Dear Ann Landers, where have we failed?

Is it possible for you to print this letter soon enough so those who are hard at work preparing their holiday masterpieces will leave us off their list this year? Please try.

—Basic Betty In Phonenix

Dear Betty: I'm typing as fast as I can. Sorry you didn't give me at least the first initial of your last name. There may be some Bettys in Phonenix who like to hear from cats, dogs, canaries, mountain lions, goldfish, raccoons and white mice.

Dear Ann: Just have to take a few minutes to reply to a recent letter. I refer to the young man who was contemplating suicide because he had devoted his entire lift to his mother, and when she died his good-for-nothing brother inherited everything.

You told him to live for others - which is exactly what got him into trouble in the first place. I say, live for YOURSELF! You've earned it. Forget your mother's strange behavior and your brother's unfair acceptance of the inheritance.

Go do whatever you've put off dong all these years. Did caring for your mother keep you from taking a lovely vacation? From going dancing? From getting married?

Living for others is noble, but only to the extend that it makes you happy. I would do anything in the world for my husband, but the feeling is mutual, and that's what makes it sensible. When it's a one-way street, forget it. That's not love - it's sickness.

—Figured It Out In California

Dear Californai: You certainly did - and I thank you.

Dear Ann Landers: My wife and I have been married for seven years. I used to think she was the most beautiful woman on earth. I was sure she'd be a terrific wife and mother.

Now it seems she can't get dinner on the table until 6:30pm. I come home at 6:00 and like to sit right down to a hot meal. That's the way my mother did it. No more homemade bread either. (Too much work, she says.) The laundry is always backed up. Yesterday I pulled a shirt with a button off.

We have six children - the youngest are twins, four months old. I think a man who brings in a good paycheck every week has the right to expect a clean house, meals on time and the washing and ironing done right. Is it too much to ask her to shape up?

—Rockford, Ill.

Dear Rock: A woman who has had six kids in seven years hasn't had much time to shape up. What have you done to help, besides getting her pregnant? If Planned Parenthood isn't forbidden by your religion. I suggest it.

A no-nonsense approach to how to deal with life's most difficult and most rewarding arrangement. Ann Landers' booklet, "Marriage - What to Expect," will prepare you for better or for worse. Send your request to Ann Landers, P.O. Box 11995, Chicago, Illinois 60611, enclosing 50 cents and a long, stamped, self-addressed envelope.

Eugene Cloutier dies Nov. 2 in Maxville

Eugene Cloutier, a native of Crysler and resident of Maxville Manor for the past four years, died in Glengarry Memorial Hospital Fri., Nov. 2 after a short illness. He was 84 years of age.

Predeceased by his wife, the former Dorina Quesnel, Mr. Cloutier is survived by a son, Gerald, Middlebury, Vermont; two daughters, Marie-Angie (Mrs. Henry Prevost), Crysler, and Rita (Mrs. Robert Carriere), Belleville; six grandchildren; three brothers, Ernest, Cornwall; Paul, North Tonawanda, New York; Leo, Crysler and by five sisters, Mrs. Rose Legault, Embrun, Mrs. Donalda Quenneville, St. Joachim, Mrs. Odile Ouimet, St. Albert, Mrs. Ernestine Lafrance, Moose Creek and Mrs. Laurette Quesnel, Moose Creek.

He was predeceased by two sisters, Mrs. Maria Quesnel, Casselman, and Laura Cloutier, Crysler, and by one grandson, Pierre Prevost, Crysler.

The funeral service was conducted by Rev. Brazeau from Our Lady of the Holy Rosary Roman Catholic Church. Pallbearers were Euclide Quesnel, Leonel Leduc, Norman Quenneville, Guy Cloutier, Bernard Quenneville and Alphonse Payant. Interment was at Crysler Cemetery.



HAIRSTYLIST AVAILABLE
MONDAY ALL DAY
9AM — 6PM
TUES. THRU THURS.
Evening 7PM — 9PM
CAROLYN
984-2681

Charles Lionel Acres dies in WDMH Nov. 16

Charles Lionel Acres, retired Vernon area farmer, died at Winchester District Memorial Hospital Fri., Nov. 16 in his 88th year. Mr. Acres had been a resident of Dundas Manor nursing home, Winchester.

Mr. Acres was born Jan. 24, 1892 a son of John Gilbert and Ethelind (Richardson) Acres and was married to the former Olive McConnell, who died in 1959.

He was a member of the Anglican Church.

Mr. Acres is survived by three sons, Arnold, Ottawa, Bruce, Vernon, and Carman, Madrid, NY; four daughters, Dorothy (Mrs. Donald McDiarmid), Osgoode, Helen (Mrs. Lorne Wyatt), Vernon, Phyllis (Mrs. Harvey MacIntosh) and Kathleen (Mrs. Keith Holmes), both of Winchester; 32 grandchildren, 19 great grandchildren and by a sister, Pearl Kennedy.

Rev. H. Lamble conducted the funeral service from Vice and Craig Funeral Homes, Inc., Winchester, at 2pm Mon., Nov. 19 and interment was at Greely Anglican Cemetery. Pallbearers were grandsons Robert Acres, Rick MacIntosh, Terry Lewis, Bryan Holmes, Derwyn McDiarmid and Kevin Acres.

MacGILLIVARY'S OUTFITTERS



315 CLARK AVE.,
CORNWALL, ONT.
933-4867
BAGPIPES
HIGHLAND SUPPLIES
TARTAN BY THE YARD
ANYTHING SCOTTISH WE HAVE IT!

Work with retarded explained to UC Women

MOREWOOD (Special) - The regular meeting of the Morewood UCW was held in the church hall Wed., Nov. 7, with the president Jean Walker in charge.

She opened the meeting with the "Purpose", repeated in unison, followed by an article pertaining to Armistice.

Rietta Hillis conducted Devotions, which she opened with a hymn. Scripture was read from Matthew 25:30 - 45. Her theme centred around Armistice, mentioning the ravages of wars and the affect they have on so many innocent people. She closed with the poem "In Flanders Fields", followed by prayer.

The minutes of the September and October meetings were read and approved, and the roll was called.

Correspondence was read and a number of business items were dealt with. Some items left from the bazaar were for sale and a number of purchases were made.

Doreen Marcellus, convener for Outreach, introduced Susie Mankitou and Maureen Robertson who spoke about their work with the Dundas Association for the Mentally Retarded. The main idea in their work is to keep children in their own homes and these women in co-operation with the organization, go into the home and work with the parents.

The mother must know when her child is reported to the organization, they said. They mentioned the homes in Morrisburg and Winchester operated by the association and showed a short film, "Behaviour Modification", followed by a short question period.

District News

Morewood - Mr. and Mrs. Howard Fetterly, Winchester, visited Mr. and Mrs. Ralph Steinburg.

Mr. and Mrs. Ted Mains are visiting relatives in Toronto.

Mrs. Arthur Barclay and son, Graham, Chesterville visited Mrs. Ethel Weegar.

Mrs. Margorie Trickey, Williamsburg, visited her mother, Mrs. Clara Faulkner and Lil Feely.

Mr. and Mrs. Robt. Stephenson, Brinston, called on Mrs. Ethel Weegar.



Receives RN

Beverly Smith, daughter of Harold and Ruth Smith of Finch, has successfully passed her Registered Nurses examination. Bev is a graduate of St. Lawrence College, Cornwall Campus, and is now employed by St. Lawrence Medical Clinic.

GIVE RESEARCH A CHANCE. PLEASE GIVE.
CAN CANCER BE BEATEN?
YOU BET YOUR LIFE IT CAN
CANADIAN CANCER SOCIETY

HOMELITE
SAVE $25.00
Homelite - chain saws that dig in and get the job done! When you're looking for a chain saw that combines cutting power with safety, look to Homelite. The Homelite Safe-T-Tip feature prevents kickback and is available as optional equipment on certain models. See the complete line of Homelite chain saws at your nearest participating dealer and take advantage of the special discount offered on the XL-12 and XL-A0 models until November 30th, 1979.
Registered trademark • Textron Canada Limited — registered user.



XL-12
16" bar
$244.95 reg. $269.95



XL-A0
16" bar
$274.95 reg. $299.95

"SERVING YOU FOR 25 YEARS"
WE SERVICE WHAT WE SELL
J. R. BRISSON EQUIPMENT LTD.
EMBRUN ROAD
CASSELMAN, ONT.
PHONE: 764-2962 (OTTAWA LINE: 443-3300)

NATURALIZER® WEEK!
A foot couldn't ask for anything more
When Naturalizer says comfort, you can be sure of soft, tender leather, a marvelous feel, and perfect fit . . . all the things you want in a shoe. Naturalizer has great fashion, too, like this tailored look

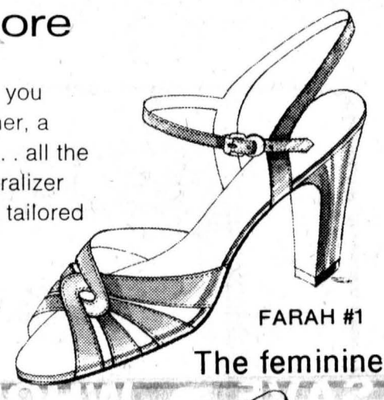

FARAH #1
The feminine look



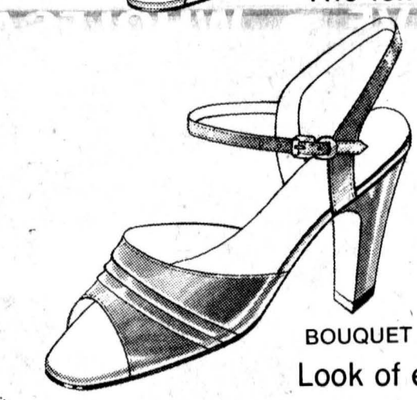

BOUQUET #2
Look of elegance



MILANO #1
For Romantic Nights

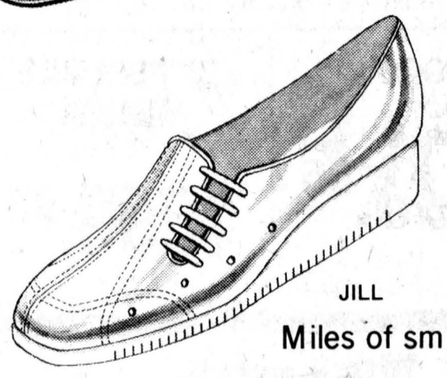

JILL
Miles of smiles

master charge
Biba
CASSELMAN'S SHOE STORE
VISA
MORRISBURG 543-2556 IROQUOIS 652-4823
Let your feet enjoy this year's Christmas Party!

Special Promotion Kicked off Now . . . Until GREY CUP WEEKEND! SUNDAY, NOVEMBER 25

GREY CUP
BURN'S MEATS
Pride of Canada

EAST
WEST

REFEREED BY
MIKE DEAN BUTCHER
"A MOST COMPLETE GROCERY STORE"
CHESTERVILLE • 448-2822

ELECTROHOME

. . . an extra degree of excellence

ELECTROHOME NO GIMMICK 3 YEAR WARRANTY COLOR TV

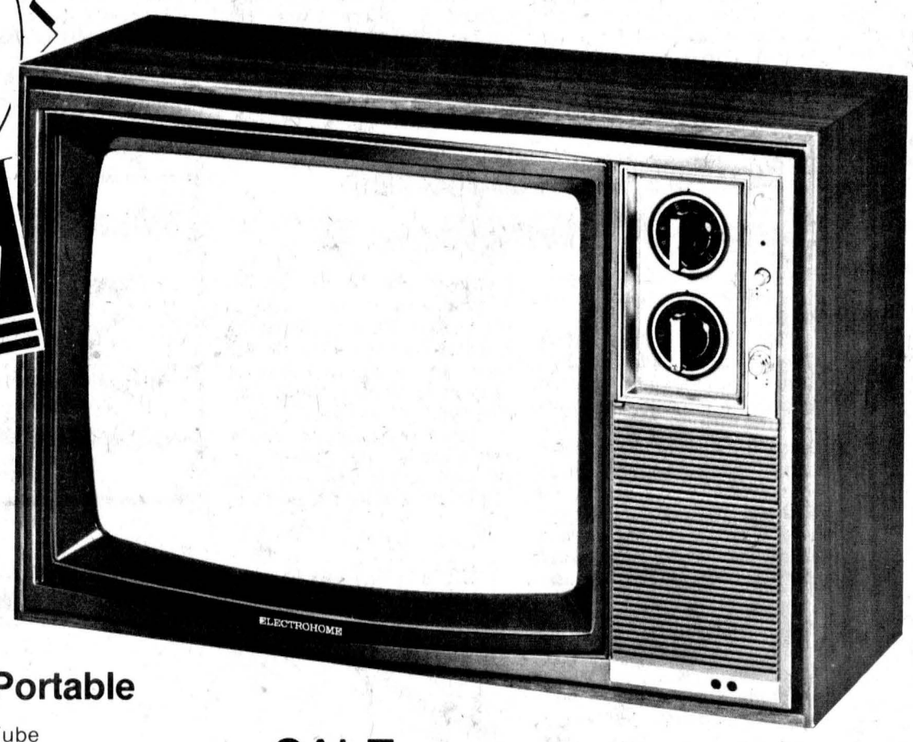

Cutlass C46-923
48 cm (20") Color Portable

- ☐ 90° PIL Quick Start Picture Tube
- ☐ Auto Button
- ☐ Auto White Level
- ☐ Electronic Eye
- ☐ Illuminated Channel Indicators
- ☐ 70 Detent UHF Tuning
- ☐ 5" Silver Dome Speaker
- ☐ 75 ohm Shielded Cable Connection
- ☐ Earphone & Tape Jacks
- ☐ Wood Cabinet
- ☐ Cabinet: Vinyl Walnut on Wood
- ☐ Dimensions: 65.1 cm x 44.1 cm x 47.9 cm
  25⅝"W x 17⅜"H x 18⅞"D

SALE:
$569.95



looking good...

ELECTROCOLOR 1980 MODELS!

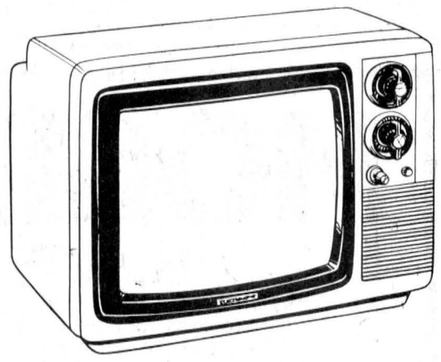

ELECTROHOME
Olympic C45-921
33 cm (14") Color Portable

- In-Line Black Matrix N.G.B. Stripe Picture Tube
- Auto Button
- Auto White Level
- 10.2 cm (4") Round Speaker
- Illuminated Channel Indicator
- AFT
- Shielded Cable Connection
- Quick Start Energy Saver
- Solid State Voltage Regulator
- Finish: White Plastic Cabinet
- Dimensions: 47 cm x 34.3 cm x 36.2 cm
  18½"W x 13½"H x 14¼"D

$439.95

LIST: $489.95

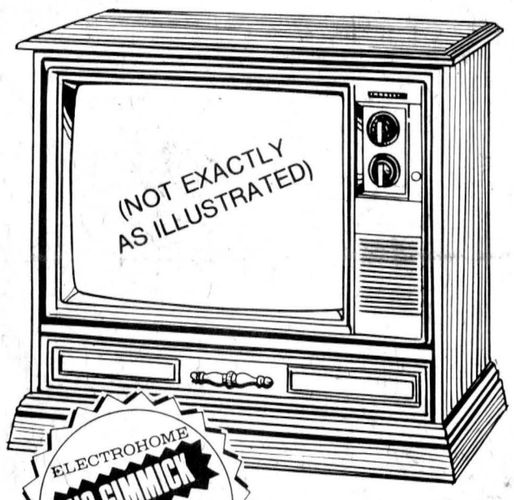

ELECTROHOME
DUNDEE C47 931
63 cm (26") Color Console TV

- 100° PIL Quick Start Picture Tube
- Auto White Level
- Illuminated Green Channel Indicator
- Detail Control
- Power Guard Ferroresonant Transformer
- 6" x 4" Oval Speaker
- 75 ohm Shielded Cable Connection
- Styling: Transitional
- Finish: Engraved Walnut
- Dimensions: 85.2 cm x 74.8 cm x 40.79 cm
  35 15/16"W x 29 15/16"H x 15 15/16"D

LIST: $899.95

SALE:
$699.95

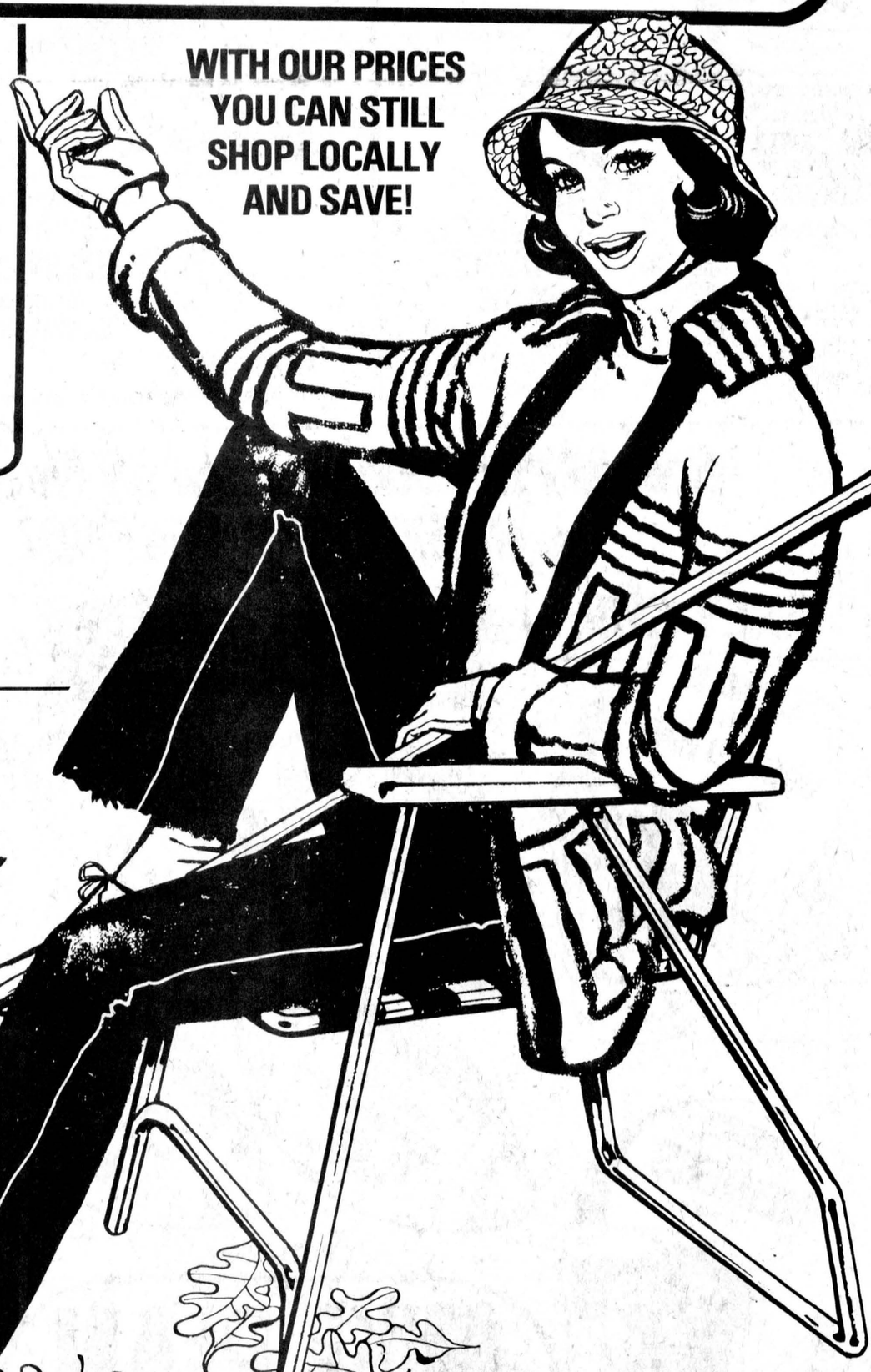

ONE OF A KIND SPECIALS!

26" SHERBROOKE
FRENCH PROVINCIAL
$699.
REMOTE CONTROL $75. EXTRA

26" BELWOOD
FULL CONSOLE
$649.

26" BERWICK
FULL CONSOLE
$719.95

20" PORTABLE
PRE...
SOLD
$...95

20" PORTABLE QUASAR
5573
$399.95

20" CAPRI
P...
SOLD
$...95

Home Hardware

ONE STOP SHOPPING FOR ALL YOUR HOME NEEDS

INGLEHOME HARDWARE

the farmer's wife

by wyn thompson

I've been in a sour mood lately because of a television show which spelled out loud and clear what is happening to the agricultural scene in Eastern Ontario.

Be it known firstly, that I am not racist. Were not my Scottish ancestors delighted to reach these shores after being either kicked or starved out of their homeland?

And, whereas I am not well versed in international finance, I have a working knowledge of the ramifications that may be wrought by the rates of exchange which give certain currencies the advantage at a given time.

All things considered I cannot quarrel too much with the system - at least not until a better one surfaces. It's simply tough if you're on the wrong end of the receiving line.

What did bother me were the terms injected throughout the program - "international real estate," "enterpreneur," "gross realtor percentages," - the end result of which left Eastern Ontario farmland in the hands of foreign owners and young Canadian lads desirous of obtaining a farm of their own going wanting.

That is, unless they were farmer's sons and father could down the land on a spring morn with his land under his feet, he could still dream of that perfect farm he had planned in such fine detail years before. And it wasn't a selfish dream, for his wife and children had a major share in it too.

The farm was a beautiful thing in that plan, having the best of purebred livestock, the stones all picked, the remaining few stumps cleared, the barns gleaming red in the morning sun, the pastures green and smooth as a linen cloth and all the tilled fields producing 60 bushels to the acre.

And the house - well, he would get his wife the magazine kitchen and living room she had so carefully planned when she was young and sure that love would conquer all. All they would need would be time and a little bit of luck.

And even when the arithmetical part of his brain told him that it was unlikely that this would happen and that they were going backwards instead of ahead - as long as he held his deed to his land, the sentimental part of him still clung to the dream. The if only dream...

However, when he finally signed his name to that document of sale and took the handful of abstain from getting involved in the tempting prospect of accetping $300,000 to $1,000,000 from a foreign investor for his farmland holdings. At today's interest rates, what a choice!

It parallels the choice between buying Canada Savings Bonds vis-a-vis other forms of investments. In one you are investing in your country; in the other, your breakfast.

This new trend coupled with the traditional forms of disposing of farm properties via the auction sale route saddens me at this time of year, especially.

And to those professors who are paid handsomely to be scholarly about the necessity for change in Canadian agriculture, the surrender of a farm is just more proof that farming must be bigger today, must have more investments, must have more power before it can hope to survive. Billboards abound with for sale signs.

When a farmer decided to sell his land, it has been an agonizing decision kept from even the closest member of his family, his wife.

He has seen the handwriting on the wall for a long time now. He has realized that he could not make up for his lack of ready cash simply by working harder and longer and longer hours. He has become abundantly aware that no amount of human muscle can compete with the super tractor he cannot afford. We are cautioned that food costs must rise, for haven't we got the cheapest food in the world bar none? And lots of it? And I believe it.

But as long as the farmer owned his land, he was a man with a dream. When he walked cash that was left after his responsibilities were met, he said farewell to something far more precious than a contrary piece of land. He said goodbye to a good and perfect dream of what might have been...and the world became a sadder and still more cynical place...

Well, the Farmer is finishing up the ploughing. If it doesn't freeze up for another few days the ploughing will all be finished...If...If...If...What a gamble the farmer takes each day of his life.

The garage is full of wood. Time was when a garage was reserved for a car but today it has been converted in most instances as a shelter for this most precious source of energy. This, coupled with a well-stocked freezer and storage cupboard makes one feel as satisfied as a fat squirrel contemplating a full cache of fresh nuts.

The winter birds come as the weather turns grey and cold. I call the snowbirds my weather forecast for they appear suddenly when it will be bitter. When it turns warm, they vanish. They are slightly over six inches in size and are slate-colored, except for a white abdomen and tail feathers. Their bills are almost pink. They live in the swamp in the bush across the way all winter, coming out on snowy days to eat at the ground feeder. Only in a case of dire emergency will they feed at the window or tree feeder.

The chickadees prefer the window feeder and when they crack the sunflower seeds, it sounds almost as loud as my old typewriter. The bluejays are as colorful as tropical birds, I note, as they scream by on their way to the corn cribs. I wish they wouldn't scream so, although I know they have their place as they warn other birds when danger approaches.

Birds are necessary, for they lead the attack against pests. Without the birds, man would have a rough time getting along.

But this is beside the point. They fill the air with music and make a dark day bright with color. Watching their flight patterns, a heart is lifted.

And they are a mystery, a beautiful mystery.

editor's notebook

Seldom has a government been as quickly rejected at the polls as Joe Clark's Progressive-Conservatives seem to have been, judging from the results of Monday's byelections in Newfoundland and Saskatchewan. It is understandable that the Parti Quebecois government should have been rocked in last week's three provincial byelections, considering the amount of obfuscation Premier Rene Levesque has engaged in regarding sovereignty-association. After all, the PQ has been in power for three years and its opposition is now led by Claude Ryah, one of the most effective spokesmen for federalism in all of Quebec. The PQ also seems split by internal bickering over Mr. Levesque's handling of the independence issue with many hardliners seeing the premier's attempts at soft peddling separatism as undermining their basic cause. As well, Mr. Levesque's government has been hit by labor strife and only the passage of emergency legislation kept government workers on the job during last week's voting. Now Quebec workers are wildcatting, disobeying the no-strike law forced on them by the Levesque government and demonstrating that in labor negotiations, the PQ is no more effectual than the Liberals under Robert Bourassa.

But all of this has taken three years to come about, while the federal Tories have managed to lose two byelections after only six months in office. The Tories weren't expected to win in the Newfoundland riding of Burin-St. George's, since it was formerly held by Liberal external affairs minister Don Jamieson, but their poor third-place showing must have come as a shock to party strategists. The bitterest pill of all to swallow must have been the loss of John Diefenbaker's personal fiefdom in St. Albert, where the Tory was edged by the NDP.

It seems that six months of dithering by Joe Clark undid what John Diefenbaker had spent 26 years consolidating and in reducing the combined Tory-Socred majority to one seat in the House of Commons, Mr. Clark's aimless wanderings in the halls of power for the past six months may have undone for the party what the last six or seven years of Liberal misrule did to build up its election chances.

Given the shaky foundation on which the Tories now rest, one false step in the House of Commons could prove the Tories' downfall and give the country its second general election in less than a year. If, for instance, Mr. Clark is unable to get the recalcitrant Paul Yewchuk back into the line, the opposition could win the next vote of confidence in the house and while the rest of the country is plunged into a general election, Mr. Levesque and his cronies would have the Quebec referendum campaign all to themselves.

Mr. Levesque seems determined to make the referendum's question and its results as vague as possible - much like the concept of sovereignty-association itself - so that he can take whatever meaning he chooses to from them. If he were allowed to operate in a political vacuum he could succeed in bamboozling the Quebec electorate with Ottawa and the rest of the country having little or nor say in the outcome.

For the good of the country, it is time for Mr. Clark to begin acting like the Prime Minister he became May 22 and for the rest of the Tories to begin acting like the government they became that day. To do less would be worse than selling the country short; it would be contributing largely to its breakup.

- **robin morris** -

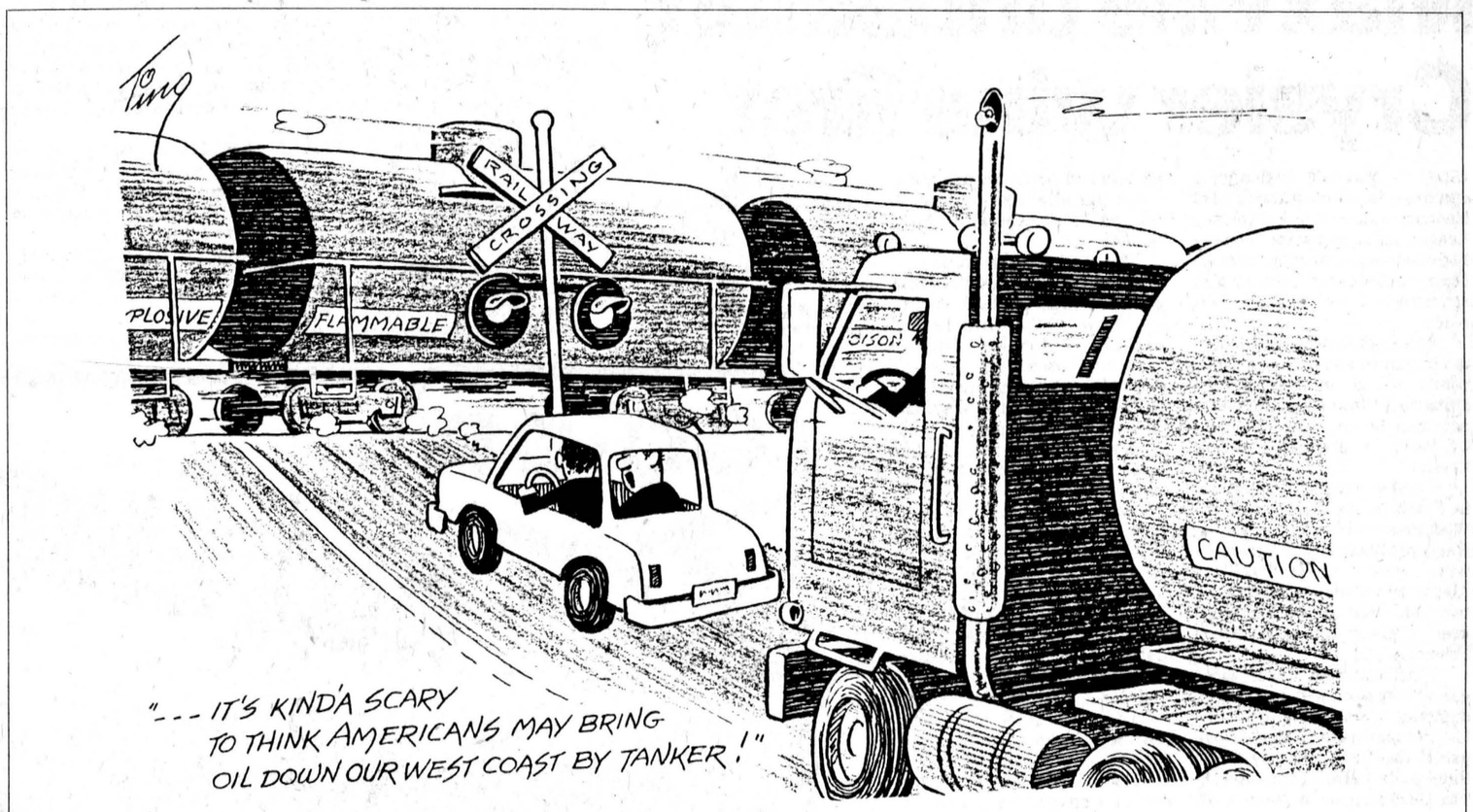

chesterville's past

FROM THE RECORD
THURS., NOV. 23, 1939

The annual banquet of the Stormont Holstein Club was held in the Community Hall, Finch, Wednesday evening. Supper was served by the Ladies' Aid of Chalmer's United Church. Officers of the Stormont Holstein Club are: President, Cyril MacLean of Finch; vice-president, Elburn Shaver, Finch; secretary-treasurer, Clifford Eligh, Finch; directors, Charlie Baker, Finch; James Bancroft, Newington, Donald Shaver and Merritt Campbell, Finch, Grant Tinkess and Thorold Rutley, Avonmore.

The First Chesterville Company of Girl Guides wound up its activities yesterday afternoon at a meeting of the officers of the Group Committee at the home of Mrs. Mary Hughes. The funds on hand were turned over to Red Cross Work. When it was decided to discontinue the Guide Company, because of lack of parental co-operation and of lack of time by the officers, members of the Company agreed that the funds should be turned over to charitable work. At yesterday afternoon's meeting it was decided to give $20 to the special war appeal of the Red Cross, $15 to the local society, and $10 to the fund being raised by Lady Tweedsmuir, Chief Guide of Canada, for the relief of English evacuee and Polish children.

Mr. and Mrs. Richard H. Fawcett of Dunbar escaped without injury when their plane crashed during an attempted take-off at North Lunenburg, Sunday afternoon. One wing of the plane was damaged when it struck a wire fence and the propeller was smashed, but the damage was not extensive.

A meeting was held in the Community Hall, Berwick, on Friday evening to organize a Red Cross Branch for the Township of Finch. Dr. J.C. Gormley, Mrs. L.J. Hutt, Miss Ruth McIntosh and Jerry Kearns were the nominating committee and the following officers were elected: Hon. Presidents - Rev. H. Beach, Rev. H. Bougie, Rev. M. Millar; President, George Pollock; vice-president, J.R. Cockburn; second vice-president, E. Warner; third vice-president, Mrs. C. Foster; secretary, Miss Elizabeth Ruddy; assistant secretary, L.J. Hutt and treasurer, Bernard Grady.

Fire of unknown origin destroyed the barns and stable of Richard Thompson, Iroquois, about 1 o'clock Sunday morning. Mr. Thompson resides about one mile from where the buildings were located. Edward Foster, farmer and neighbour, was the first to discover the blaze, but it had then such a start nothing could be done. The barns were filled with hay and straw. The loss is estimated at $1,500, partly covered by insurance.

Through the co-operation of the Chesterville Rotary Club and the Ottawa Senior Hockey Club, 40 boys of town will be taken to Ottawa this Saturday evening to watch a hockey match at the Auditorium between the Senators and the champion Montreal Royals. Boys of public school age are being chosen and members of the club are providing the cars.

FROM THE RECORD
THURS., NOV. 24, 1949

Eric Casselman, President of the Dundas Federation of Agriculture, addressed the Chesterville Rotary Club at last Monday night's meeting. Rotarian E.R. Rae of the Estevan, Sask., Rotary Club and his brother, Cecil Rae of Inkerman were among the guests welcomed by president Howard Fulton. Setting as the theme of this address "Why a Federation of Agriculture" the speaker gave his listeners a clear insight into the benefits as well as the operation of the Federation. It was interesting to learn of the existence of an International Federation of Agriculture embracing 23 nations and that our own Canadian Federation includes a membership of 400,000. The Dundas Federation was organized six years ago and Mr. Casselman was its first president.

Saturday last, Mr. Lyle Marcellus, a veteran of the First World War, attended the nineteenth banquet of the 38th Battalion at Lansdowne Park in Ottawa.

Nominations for officers for the offices of the Township of Williamsburg were held last Friday night in Colquhoun Church hall. The nomination results are as follows: For Reeve: Oscar Beckstead, Frank Darling (qualified), Oscar Cougler (qualified). For Deputy-Reeve: Bernice Froats (acclamation); Donald Kyle, Keith Schell; for Councillors: Murray Styles (qualified) Keith Schell (qualified), Graham Wells (qualified), Donald Kyle (qualified), Geroge Hess (qualified), Bernice Gallinger, Donald Hess; for Public Trustees: George Hill (acclamation), Burton Beckstead (acclamation), Clifford Casselman (acclamation), Stanley Barkley, Orville Crowder, Walter Merkley.

The annual meeting of the Chesterville Branch of the Winchester District Memorial Hospital Women's Auxiliary met recently in the Library to review past work and to elect officers for the coming year. The slate for 1949-50 is as follows: Hon. Pres., Mrs. O.D. Casselman, President Mrs. Graham Durant, Vice-president, Mrs. Lyle Marcellus, Sec. Treas., Mrs. H. Belsher; Ways and Means Committee, Mrs. Eric Casselman, Mrs. H. Allison, Mrs. Gordon Cummings, who in turn appointed the following directors: Mesdames Hubert Cross, Harvey Barkley, Ed. Smith, Edward Barrett, Arthur Ball and Howard Kittle. The work convener is Mrs. Gordon Lannin and the District Convener is Mrs. Lyle Marcellus.

We must fight to keep our cheese markets abroad, warned Dr. H.A. Derby of the Dairy Products Board, Dominion Department of Agriculture, at the Nation Valley Progressive Cheese Makers banquet held Thursday night in the Morewood United Church Hall. Dr. Derby said Canadian cheese is still favored in Britain but faces stiff competition from imports to that country from Australia, the United States and New Zealand. He outlined how Canadian cheese could be improved for the export market, listing improved packaging in smaller weights.

FROM THE RECORD
THURS., NOV. 19, 1959

Dundas County honored its 193 4-H Club members at the annual awards night in Chesterville Community Hall. Prize money was presented to members of five calf clubs, two forage clubs, two tractor clubs, two poultry clubs and four homemaking clubs. The Wincrest Farm Challenge Trophy, donated by Basil Dawley of Winchester to the highest scoring 4-H Club member in Dundas County was presented to William Smirle, Morewood 4-H Calf Club, who scored 940. Runner-up was Lorraine Holmes, Winchester Springs Calf Club, who scored 935 points.

Parents and friends were welcomed to commencement exercises of North Stormont District High School by R.E. Rupert, chairman of the Board. Secondary School Graduation Diplomas for five options were presented to: Joan Cass[illegible] Gelske Joulstra a[illegible] Shannon; four po[illegible] Balaszi, Paulette Ch[illegible] Dungar, Ann [illegible] Jackson, David [illegible] Logtens, Robert [illegible] MacMillan, At[illegible] Elgin Montgo[illegible] Montgomery a[illegible] Watkins. Secon[illegible] Honor Graduati[illegible] were presented to [illegible] Dawn Hanna [illegible] MacLean. The v[illegible] dress was made [illegible] MacLean and [illegible] mencement address [illegible] Vernon S. Ready, B[illegible] of Kingston Collegia[illegible] ments were served f[illegible] program.

Member of the Ontario Weekly Newspaper Association

THE CHESTERVILLE RECORD
Second Class Mail Registration No. 0242
P.O. Box 368 — Chesterville — 448-2321 - 2322
Subscription Rates: $8.00 per year, within a 40 mile radius of Chesterville, $10.00 per year, outside the 40 mile radius U.S.A. and Foreign, $15.00 per year
A ST. LAWRENCE PRINTING CO. LTD. PUBLICATION

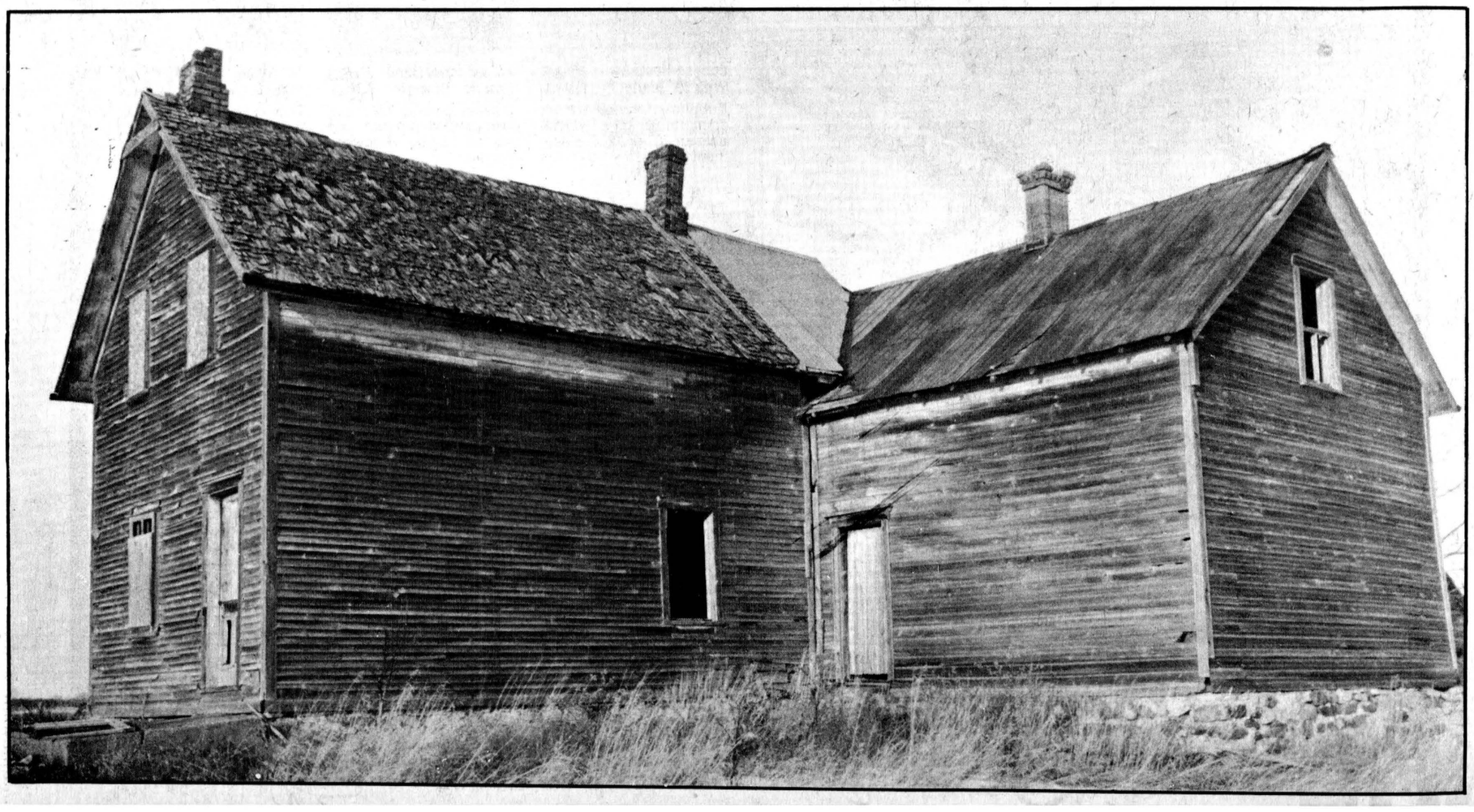

THE CHESTERVILLE
RECORD
SPORTS
PAGE 14
WED., NOVEMBER 21, 1979

Maxville unbeaten, Crysler wins first

(Staff) - Maxville Highlanders continued their relentless pace in Eastern Ontario Junior C Hockey League action last week, winning both their encounters to maintain their undefeated skein and strengthen their hold on first place.

The Highlanders, undefeated in six games so far, moved four points ahead of second-place Osnabruck Township Kings who provided the surprise of the week by losing to previously-winless Crysler.

Crysler blanked the Kings 4-0 in Finch in the nightcap of the Wednesday doubleheader but the Kings rebounded for a lopside 7-1 win over Alexandria in Alexandria Friday to maintain a two-point lead in the standings over Embrun 72s and Finch Township 76s.

Finch came out of their three games last week with two points, dumping Chesterville 6-1 here last Tuesday night as Eddie Gove paced the Township boys with three goals and an assist; losing 6-3 to Alexandria on their home ice Wednesday night and dropping a 5-3 decision in Maxville Sunday.

The Highlanders defeated Crysler 5-2 in Finch Thursday night and in Embrun Sunday afternoon the 72s got two goals from league-leading scorer Mario Savage and a pair from Mario Lessard in beating Alexandria 8-2.

League play resumed Tuesday night with the first-place Highlanders in Chesterville.

In the doubleheader tonight (Wednesday) in Finch, Embrun plays Osnabruck at 8pm and Chesterville will play Finch at 9:30.

Alexandria plays Crysler at Finch at 9pm Thursday and Chesterville is in Embrun for an 8:15 tilt with the 72s Friday.

Maxville is at Alexandria at 8:30pm Saturday night and Sunday's game between Embrun and Maxville has been rescheduled for a later date due to the Grey Cup game.

Osnabruck is at Chesterville at 8 next Tuesday night to round out the week's schedule.

Finch Twp. 6, Chesterville 1

Eddie Gove fired three goals and added an assist to lead Finch to the lopsided win over Chesterville.

Chipping in for the 76s were Ed DeWitt, Mike Kuhn and Steven McRae with singles.

Replying for the Jets was Mark Moran.

Finch picked up seven minors and a major penalty while the Jets had seven minors and a match penalty resulting in a three-game suspension to Lyle Servage.

Alexandria 6, Finch Twp. 3

Mike Tessier and Glen McMillan paced the Glens' attack in the first game of the doubleheader here last Wednesday night as they each fired two goals in Alexandria's 6-3 win. Tessier also had three assists while McMillan added a pair of helpers.

Myles Gallant and Gerald Gareau each had singles for the Glens.

Replying for Finch Township were Gerry McGillis, Doug Hough and Steve McRae.

Alexandria picked up nine of the game's 15 minor penalties.

Crysler 4, Osnabruck 0

Crysler Raiders recorded their first win of the 1979-80 campaign in dramatic fashion in Finch Wednesday night as they blanked the Kings on goals by Marcel Mahoney, Roger Courville, Rob Termeer and Albert Herfkens.

The Raiders picked up the victory in spite of being assessed 10 of the game's 13 minors.

Maxville 5, Crysler 2

Maxville got the first of their two victories in last week's play with a 5-2 win over Crysler Thursday night in Finch as Sheldon Coughlin put on a virtuoso performance with four goals to move him into a tie for third place in the league scoring race.

Frank Perras scored the other goals for the Highlanders while Denis Raymond scored twice in a losing cause.

Each team had eight minors.

Osnabruck 7, Alexandria 1

The Kings got their revenge for the Wednesday night's loss by drubbing the Glens in Alexandria.

Osnabruck got goals from seven players in the lopsided victory with singles coming from the sticks of Blair Henderson, Kevin Middleton, Brad Shaver, John Humme, Clayton Ouderkirk, Bill Kroege and Dwayne Crawford.

John McLeod scored the lone Alexandria marker.

Osnabruck had four minor penalties and each team was hit with a fighting major.

Embrun 8, Alexandria 2

Mario Lessard and Mario Savage each scored twice to lead Embrun to the home-ice victory Sunday afternoon.

Savage added two assists and Lessard had one assist with singles going to Luc Dagenais, Denis Dagenais, Daniel Snyder and Alain Savage.

Scoring for Alexandria were Charlie McRae and John MacSweyn.

Embrun picked up eight minors while Alexandria had seven minors and a gross misconduct.

EOJCHL stats

	GP	W	L	T	GF	GA	PTS
Maxville	6	6	0	0	33	13	12
Osnabruck Twp.	6	4	2	0	32	18	8
Embrun	4	3	1	0	27	14	6
Finch Twp.	7	3	4	0	28	32	6
Alexandria	6	2	4	0	19	34	4
Chesterville	5	1	4	0	20	35	2
Crysler	6	1	5	0	16	29	2

Scoring Leaders

	Goals	Assists	Pts
Mario Savage (Embrun)	4	11	15
Blair Henderson (Osnabruck)	6	8	14
Sheldon Caughlin (Maxville)	8	5	13
Bill Kroeze (Osnabruck)	7	6	13
Guy Marion (Embrun)	7	6	13
Brad Shaver (Osnabruck)	9	2	11
Pat Kelly (Chesterville)	8	1	9
Gord MacDonnel (Maxville)	6	3	9
Eddie Gove (Finch)	5	4	9
Clayton Ouderkirk (Osnabruck)	3	6	9
Larry Stay (Maxville)	2	7	9
Marcel Mahoney (Crysler)	1	8	9

s country clinic

K CENTRE
ugh there isn't
ground - yet,
will be soon.
for the coming
he Osnabruck
artment is of-
or cross-country
nterested.
director Joe
clinic will be for
ay be of special
erson who is in
uying equipment
ue, or the person
tle refresher over
months inactivity.

Advice on how to buy equipment, what types of equipment are available, how to dress, and demonstrations of the proper and most effective methods to pine, tar and wax, and general maintenance will be presented.

Any questions such as where to ski and where to receive instruction will be answered.

The clinic will be held Sat., Dec. 1 at 10:30am at the Township Hall in Osnabruck Centre. Questions can be answered by calling 537-2351.

Midget Flyers score pair of one-sided wins

(Staff) - Chesterville Midget Flyers scored a pair of one-sided wins over Kemptville in Carleton-Dundas Minor Hockey League action on the weekend and gained a 3-3 tie with Morrisburg in an exhibition match here Sunday night.

In Friday night's game at the Chesterville and District Arena, the Flyers got an unassisted goal from Marque Laflamme at 1:28 of the second period to wipe out a 1-0 Kemptville lead and set the stage for a 7-2 victory.

Mike Beckstead made it 2-1 Chesterville on another unassisted effort at 12:13 and Laflamme added the second of his three goals with four seconds left in the period to run it to 3-1.

Terry Barkley started things off on the right foot for the Flyers in the third as he fired the first goal of his hat trick at 2:19 and made it 5-1 at 8:12. Laflamme picked up his third of the night at 9:32 and Barkley closed out the Chesterville scoring with his third goal at 12:50. Warren Jodoin picked up Kemptville's second goal with just 26 seconds remaining in the game.

Laflamme and Barkley made it consecutive hat tricks Saturday night in Kemptville as they each fired three goals on the way to a 13-3 win.

The Flyers scored early and often on their way to the win, carrying a 4-0 bulge into the second on a pair by Barkley and goals by Beckstead and Laflamme.

Laflamme made it 5-0 and Kenny Shay ran the score to 6-0 before Michael Smyth broke the shut-out bid. Scott Richards rounded out the second-period scoring for the Flyers as they carried a 7-1 lead into the third.

Shay got his second of the night on a solo effort at 1:34 of the third and Barkley rounded out his hat trick at 2:06.

Brent Ouderkirk scored twice within five minutes for the Flyers and Laflamme got his third at 16:31 with Shay closing out his hat trick, and the game's scoring, at 17:28.

Kemptville got two goals in the third, from Nick Cassidy and Joe Canazzola.

Against Morrisburg Sunday night in Chesterville the Flyers appeared ready for their third romp in as many nights as they took a 3-1 lead in the first period on a pair by Shay and a single by Barkley to offset Howald's goal at 6:33 but Morrisburg fought back with McNairn closing the gap to 3-2 at 1:51 of the second and Dubeau knotting the score at 6:51 of the third.

Peewees split in CDMHL action

(Special) - It was a good news - bad news week for Chesterville's Peewee Flyers of the CDMHL.

Flyers have yet to win at home against league teams in either exhibition or league games.

Last Friday night proved no different as Metcalfe Mustangs skated to a 4-2 win over Flyers in their first visit of the season to Chesterville arena.

Flyers scored early as Rudy Witteveen converted a Frank Landry shot to give Flyers a short-lived 1-0 lead.

Mustangs then ran rampant over Flyers for the rest of the first two periods, scoring four unanswered markers to go up 4-1. Rob Melenhorst, Chris Straban, Jeff Baird and Don Gamble were Mustangs scorers. Flyers' Frank Landry scored from Doug Paul and Witteveen late in the third, as Flyers ended up on the short end of a 4-2 score.

Monday night, Flyers travelled to Winchester, winless in league play and having scored only 6 times in three previous league games.

The Flyers fell behind 2-0 in the first period as Mike Sargent scored from Scott Casselman and Kevin Mills scored from Sargent on a dandy tip-in.

Flyers roared back with four second period markers to go up 4-2. Mike LaSalle and Kent Smith set up Kirk Barkley for Flyers first marker, and Barkely added a second from Smith. Captain Mike VanDelst then went to work, converting a Jerrold Boulanger pass. Frank Landry added yet another from Kevin Harper and Barkley.

The third period saw Mike Harper score from VanDelst to put Flyers up 5-2, only to have Sargent draw Ault's to within one.

Harper added his second from Boulanger, while Ault's John Guy replied for Winchester. Flyers came out on top 6-4.

Habitat Disappears

Much of southern Canada's waterfowl habitat is disappearing, making way for housing developments, industry and highways. Several years ago, Environment Canada began to acquire prime nesting and migratory stop-over land in threatened areas.

CO-OP
FROM NOV. 14TH TO DEC. 1, 1979
NOVEMBER Sale

4-Gallon Wet/Dry Shop Vac
56.77 Each
Incl. 6' x 1¼" hose, 2 metal extension wands, 10" master nozzle, rug, brush and squeegee shoes, crevice tool, round brush, curved tube, 5 paper filters and 4-wheel dolly. . . . 597-851
Shop vac animal grooming kit incl. grooming tool holder, brush insert and scratch brush insert.
597-854 . . . . . Ea. $27.77


15-pc. 1/2" Drive Socket Set 34.88 Each
Set incl. one each: ratchet, 5" extension, 5/8" spark plug socket, 11 1/2" drive sockets from 3/8" to 1". Complete with metal carrying case. 547-017

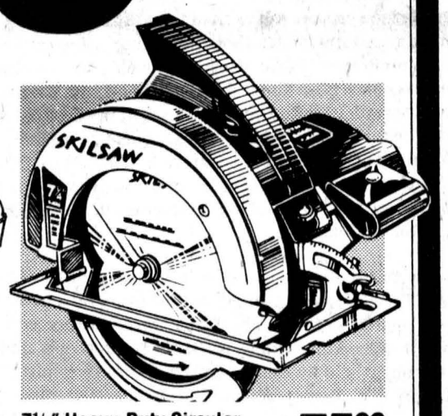
7¼" Heavy-Duty Circular Skilsaw® Model 559 75.99 Each
All ball bearings. 1/16" to 2 3/8" cut depth at 90°, 1 7/8" at 45°. Features blade lock, heavy-gauge steel foot, sawdust ejection-system. 5200 rpm. 597-710

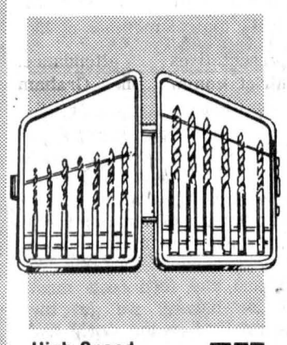
High-Speed 13-Piece Drill Set 5.77 Set
For drilling steel, plastics, wood, etc. Sizes 1/16" to 1/4" in set. Incl. polyethylene case 547-810

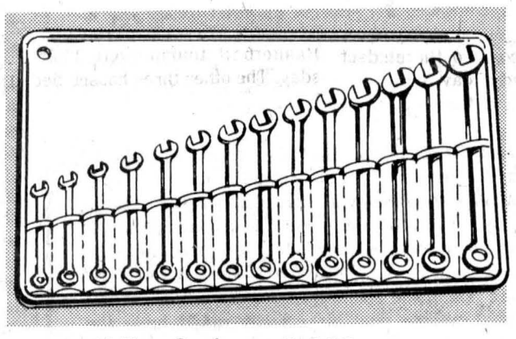
14-Piece Combn. Wrench Set by "Gray" 44.88 Set
Professional-quality Canadian-made wrench set incl. 14 wrenches in sizes from 3/8" to 1¼". In vinyl pouch 547-978

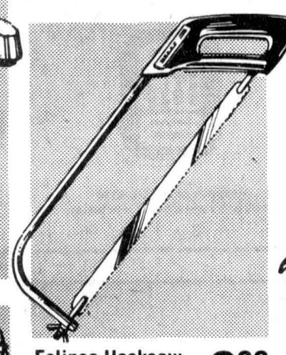
Eclipse Hacksaw With 12" Blade 8.88 Each
Tubular chromed frame, comfortable grip. Adjustable for 10" or 12" replacement blades 547-724

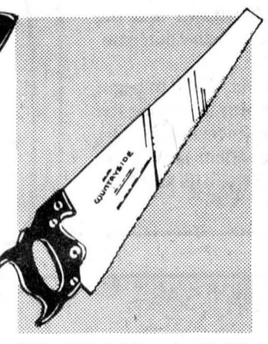
26" x 8 Point Hand Saw by "Disston" 8.63 Each
Disston good quality saw with ground polished, set and filed blade. Hardwood handle 547-132


18" Rigid Type Pipe Wrench 13.44 Each
Drop forged steel construction. Jaws hardened and tempered. Red enamel finish handles. Good Grip. 547-678

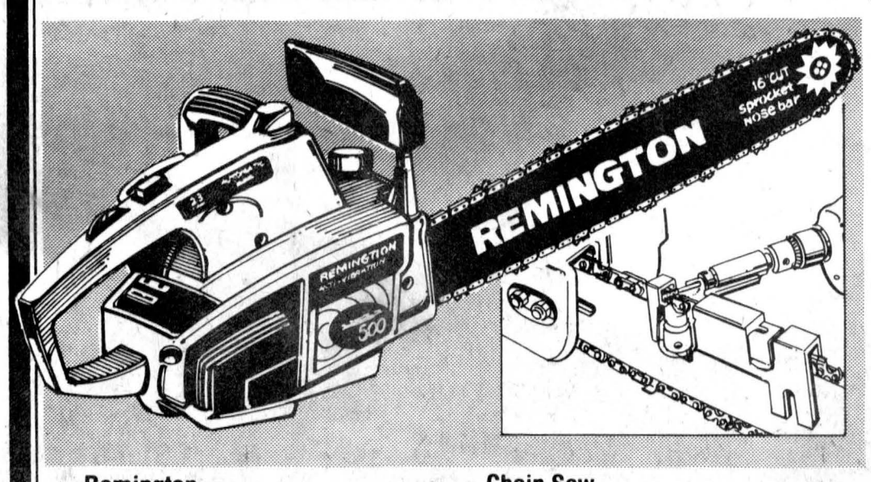

Remington Mighty Mite 500 16" Chain Saw 159.99 Each
Features auto. oiling, anti-vibration system. Cuts trees up to 32". Reversible guide bar for longer life. High quality carbon steel chain with chromed cutters. 597-104

Chain Saw Sharpening Kit by "Skil" 16.99 Each
Sharpens chains quickly, inexpensively. Powered by your 1/4" electric drill.
597-856 . . . . . for 5/32" chain
597-855 . . . . . for 7/32" chain

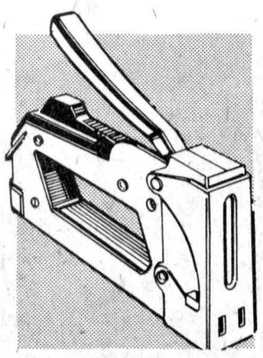
T55 Staple Gun by Arrow features easy-grip handle with moulded plastic grip. 'Jamproof' mechanism. Takes 6 sizes of staples including ceiling tile.
547-640 . . . . Each $14.99

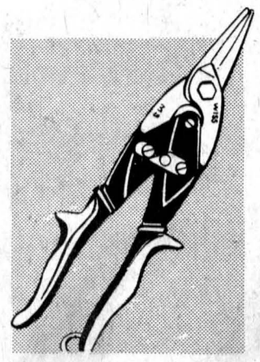
Wiss Aviation Straight Tin Snips 10.99 Each
Cut straight or wide curves left to right. Length of cut 1 1/2" (38.3 mm). Yellow hand grips 547-022

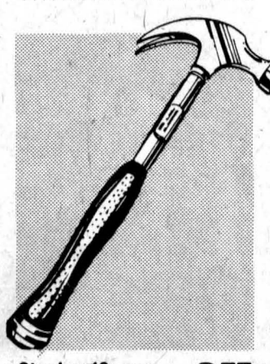
Stanley 16 oz. H1 1/2 Hammer 9.77 Each
All-steel 16 oz. carpenter's hammer with well-balanced head. Shockproof neoprene grip 596-029

Please Note — CO-OP promises to make every effort to have sufficient advertised products available to meet customer demands. However, if CO-OP is unable to secure sufficient stock due to unexpected customer demands, we must reserve the right to limit quantities wherever possible, supply a substitute product of equal or better quality. Due to space limitations at some CO-OP Stores, some advertised products may not be stocked but will be readily ordered for you, as long as supply lasts.

UCO UNITED CO-OPERATIVES OF ONTARIO
CHARGEX WHERE AVAILABLE
CHESTERVILLE 448-2377
FINCH 984-2450
CORNWALL 933-4935
FINANCING AVAILABLE THROUGH

Lions maul opposition, strengthen grip on first

(Staff) - Like the Mississippi, the Morrisburg Lions just keep rollin' along.

The Lions made it eight straight Eastern Ontario Junior B Hockey League wins last week, humbling Westport 10-4 Friday night and thumping Metcalfe Jets 7-1 on Morrisburg ice Sunday afternoon.

The two wins widened the Lions' first-place gap over Char-Lan to three points.

The Lions are the only undefeated team in the EOJBHL with 16 points in eight games. Char-Lan scored lopsided wins Saturday and Sunday nights to improve their record to 6-1-1, good for 13 points and second place in the southeast division.

Winchester Hawks are in third with nine points on a 4-2-1 record. The Hawks beat the lowly Cardinal Broncos 11-2 in Winchester Friday night to gain hold a two-point edge in the standings over Metcalfe.

Cardinal holds a one-point edge over Prescott Saints, mired in the division basement with only two points in eight games.

Friday night the Lions got first-period goals from Steve Richer, David Myers and Mark Beaupre and exploded for seven in the second period as they dumped Westport.

Scoring in the Lions second-period outburst were Kevin Mackler with two, Dave Phifer, Beaupre, Jim Whelan on a powerplay, Kevin Crowder and Brian Stewart.

Westport got two in the second, from Randy Williams and Paul Furman, and two more in the third, from Glen Puchniak and Tim Lynn.

The Lions had 16 minors and fighting major to Richie Boprey.

Westport picked up 12 minors and a fighting major and misconduct to Randy Williams.

Sunday afternoon the Lions scored four powerplay goals en route to their 7-1 win over Metcalfe.

Mark Beaupre scored just 15 seconds into the game for his 10th of the season and defenceman Robbie Reynolds made it 2-0 on a powerplay before Jim Cochrane replied for the Jets on a powerplay.

Defenceman Kevin Crowder made it 3-1 at the end of the first and another Lions' defencemen, Gary Beckstead, added a powerplay marker in the middle frame as Morrisburg carried a 4-1 lead into the third.

Dean Boyd and Richie Boprey each scored man-advantage goals in the third and league scoring leader Jim Whelan rounded out the scoring.

Each team had nine minors.

David Tait proved his worth to the Winchester Hawks Friday night as he banged in three goals to lead the injury-riddled Hawks to their 11-2 win.

Tait scored the only goal of the first period as the Broncos stayed even with the Hawks but it was all Winchester in the final two periods as they pumped in five goals in each frame.

Dean McIntosh made an auspicious debut as the midget-aged player scored twice and added a couple of assists in his first-ever Junior B game.

The Hawks, playing without Rudy Grisel, Dan Lee, Darrell Shelp and several other regulars, came out with fire in their eyes in the second period, shelling Neil Cherry for five goals.

Kevin Cochrane got the first and Tait scored his second and third of the night before Rob Robinson replied for the Broncos at 10:06. Barry Casselman and Peter Marriner each scored before the end of the period to make it 6-1 going into the third.

Cardinal opened the third period scoring with Bobby Duvall beating Bruce Jones at 3:52 but the Hawks exploded for five more with Al McLean scoring at 5:35, Barry Casselman at 5:59, McLean again at 8:56, and McIntosh rounding out the game with a pair, at 15:11 and 18:09.

Winchester outshot Cardinal 48-25 and had two of the game's six minors.

Tuesday night the Hawks were in Brockville and Friday night they host the Athens Aeros at 8:30.

In other league games last week, Metcalfe edged Brockville 6-5 on Tuesday; on Friday, Smiths Falls beat Kemptville 7-4, Spencerville squeaked past Prescott 6-5 and Athens dumped Metcalfe 6-4; Saturday night Spencerville got by Smiths Falls 6-4; Athens beat Prescott 7-3, and Kemptville defeated Westport.

Statistical story

St. Lawrence Division

	G	W	L	T	PTS
Morrisburg	8	8	0	0	16
Char-Lan	8	6	1	1	13
Winchester	7	4	2	1	9
Metcalfe	7	3	3	1	7
Cardinal	7	1	5	1	3
Prescott	8	1	7	0	2

Rideau-St. Lawrence Division

	G	W	L	T	PTS
Spencerville	11	7	4	0	14
Athens	11	6	4	1	13
Kemptville	11	5	4	2	12
Smiths Falls	11	5	5	1	11
Westport	11	4	7	0	8
Brockville	10	1	9	0	2

Scoring Leaders

	G	A	PTS
Jim Whelan (Morrisburg)	13	10	23
Mark Beaupre (Morrisburg)	10	13	23
Kevin Mackler (Morrrisburg)	9	13	22
Ray Bourdon (Char-Lan)	13	8	21
Fred Osler (Cardinal)	6	14	20
Harvey Primeau (Char-Lan)	5	14	19
Richie Boprey (Morrisburg)	7	11	18
Grant Simpson (Winchester)	3	13	16
Mark Sequin (Char-Lan)	10	5	15
Kent Spink (Char-Lan)	9	6	15
Barry Casselman (Winchester)	9	6	15
Gary Jarvis (Morrisburg)	8	7	15

NGS Atoms suffer from energy crisis

(Special) - After a fast start in exhibition games, North Glen-Stor Atoms had an energy crisis which they solved this past Sunday.

The crisis started in their first game with Alexandria which ended in a 3-3 tie. N.G.S. goal scorers were Chad Brownlee, Mickey Thiele and Mike Jackson. In the next encounter (of the third kind) a loss - NGS Atoms controlled the play during the whole game and were ahead on a goal by Tim Ouderkirk. Then the ping of pucks, hitting the goal posts, was heard many times throughout the game.

Final score was South Stormont 2, North Glen-Stor 1.

Finally the energy crisis came to a grinding halt. Led with a picture goal by Todd Blaine, two goals by leading scorer Tim Ouderkirk and singles by Chad Brownlee, Mike Jackson and Mickey Thiele, N.G.S. Atoms defeated Cornwall "AA" Atoms 6-4. This game had the fans on the edge of their seats. N.G.S. Atoms' next game is in Finch, Nov. 22 against Alexandria starting at 6:30pm.

OVER 400 TREATED

Over 400 artifacts and works of art from public museums and galleries were treated by the Canadian Conservation Institute last year. The Institute is part of the National Museums of Canada. In addition to administering four National Museums, the NMC has a mandate to preserve the national heritage and make it accessible.

Stor-Glen Scout council holds annual in Cornwall

CORNWALL (Special) - The Stormont and Glengarry District Scout Council held its 34th annual dinner and meeting at the Knights of Columbus Hall in Cornwall. Friday. The dinner was hosted by 1st Cornwall (St. Columban's) Scout Group.

A welcome was extended by Gilles Lacelle, master of ceremonies, followed by Rev. Gordon Worden saying grace. Ken Holloway, provincial field executive, made the toast to the Queen.

Guests at the head table included Earl Myers, ass't. provincial commissioner, and Mrs. Myers; Ken Holloway, provincial field executive; Gerry Latour, commissioner of Les Scouts du Canada, Rev. and Mrs. Gordon Worden, Rev. Loney, Lee Russell, president of the District council, and Mrs. Russell; Louis Lauzon, first vice-president, and Mrs. Lauzon, Dona Girling, second vice-president; Alvin Graham, district commissioner, and Mrs. Graham; Mr. and Mrs. Gilles Lacelle, and Mr. and Mrs. John Cranfield, treasurer and secretary, respectively.

Mr. Russell presented Rheal Rochon with a plaque commemorating his service as district commissioner. A certificate of appreciation was presented to Nick Van Egmond for his service to the Stormont-Glengarry District.

Warrants of appointment were presented by the District Service Team Coordinator, Colin Marshall, as follows:

Pearl Kennedy, Mary MacLaurin, John MacDonald, Donald Miseferi, Thomas Gagne, Sanford McCallum, Eleanor Marshall, Ann Stewart and Alex Spooner.

Five-year pins were awarded to Donna Graham, Cathy Morrison, Sandra Julien, Lilly Grant, Raymond Struthers, Bill Buss and Gilles Lacelle.

Ten-year pins were presented by Mr. Marshall to Alvin Graham and Michael Salhany.

Mr. Russell declared the 34th Annual Meeting open to be followed by the invocation given by Rev. Loney.

Reports were received from the various committee chairmen, accepted and tabled. A roll call of the 17 groups in the Stormont and Glengarry District was conducted and responded to by representatives in attendance. District commissioner Graham thanked the leaders for their co-operation and their dedication to Scouting.

Mr. Russell requested a motion from the floor for permission to allow the District Commissioner and himslef to attend the annual Provincial meeting in Toronto.

NDDHS News

Pam McPhail
and
Marg Hunter

MAPLE RIDGE (Special) - Colonel James Irwin, an Apollo 15 astronaut, spoke to the student body last Wednesday.

He told of his early life and his trip to the moon in July, 1971. A film of the moon voyage was shown and narrated by Col. Irwin. As a remembrance of his visit, he presented the school with a photograph of the Apollo 15 lunar module on the moon.

Chocolate bar sales are going well. The Students Council would like to thank all those who bought bars in our fund raising campaing.

This year's first band concert is Wed., Nov. 21 with the Senior band under the direction of Mr. St. Louis. The Junior band, under the direction of Mr. Raffan, will also be performing.

Students made their big comeback in the second Student - Staff Challenge event. The pentathalon consisted of an egg throw, water bowl race, a six-legged race, a cracker chew and a balloon breaking contest. Students showed superiority in all events but the cracker chew which was dominated by Mr. Green.

Red House was victorious in the Junior Boys' House League Basketball tournament Thursday. The other three houses tied for second.

Al Donaldson was chosen Male Athlete of the Week. He was top scorer in the Basketball Tournament.

Mary-Anne Koekkoek, captain of the Junior Girls' Basketball Team, was chosen Female Athlete of the Week.

Cars Affect Environment

More than 1.4-million tonnes of nitrogen oxide emissions are dumped on northeastern Canada every year. The major source of this pollution is the car, and it's affecting our environment.

WALLCOVERINGS
IN STOCK: OVER 400 PATTERNS
Plus Large Selection of Wallpaper Books to Choose from!
EASTCOURT DECORATING CENTRE
LEADERS IN WALL COVERING FASHION
EASTCOURT MALL
1380 SECOND ST. E.
CORNWALL, ONT.
CHARGEX & MASTERCHARGE
TELEPHONE
933-8924
OPEN 10 - 10
MONDAY - FRIDAY
SATURDAY 10 - 6

WINCHESTER BUCK$
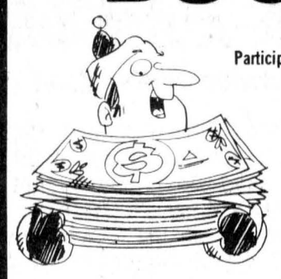
Participate in our Monday weekly draw of 50 Winchester Bucks from now until Dec. 17, 1979
$1,350 in Prize Certificates redeemable in whole or in part at any participating merchant
GRAND PRIZE OF $1,000 WINCHESTER BUCKS
Draw December 24, 1979
Ask a Winchester Bucks Merchant for further details
Sponsored by the Winchester & District Chamber of Commerce


Relax in the pleasant surroundings of our restaurant or order a take-out.

Wide Range Of Dishes Including
● CANADIAN ● CHINESE ● ITALIAN
Chinese Buffet Dinner available Tuesday to Friday, 12 Noon to 2 p.m.
Friday and Saturday, 5 to 10 p.m.; Sunday from 5 p.m. to 9 p.m.
COUNTRY KITCHEN
Restaurant, Dining Lounge and Tavern
Winchester (Licensed Under LLBO) 774-2417

HAVEN'T YOU DONE WITHOUT A TORO LONG ENOUGH?
SNOWBLOWER HEADQUARTERS
SINGLE & 2-STAGE SNOWTHROWERS
Super Specials to Nov. 18
ON 5 & 8 H.P. SNOWBLOWERS
TORO
COME TO CHESTERVILLE'S NO. 1 SERVICE DEALER AND SEE WHY TORO MANUFACTURES AND SELLS MORE SNOWBLOWERS THAN ALL OTHER COMPANIES COMBINED!
ENGINEERING EXCELLENCE
THE TORO ADVANTAGE
SHORT FARM EQUIP. LTD.
MASSEY FERGUSON SALES & SERVICE
CHESTERVILLE - 448-2375

Jim Robinson's
HERITAGE DODGE
"THE REAL CAR PLACE"
THE BIGGEST SELECTION IN THE SEAWAY VALLEY
LEASING: LONG TERM OR DAILY.
● OVERNITE PARTS ●
DELIVERY SERVICE
"DRIVE A LITTLE BIT FARTHER FOR A FAR BETTER DEAL"
Dodge CHRYSLER Dodge Trucks SALES/SERVICE
HERITAGE DODGE CHRYSLER LTD.
VINCENT MASSEY DR.
CORNWALL
933-7411
(FORMERLY PARKWAY COUNTRY)


The Village Store
at Upper Canada Village
presents yet another
PROFESSIONAL
Craft Demonstration
SATURDAY, NOVEMBER 24
and SUNDAY, NOVEMBER 25
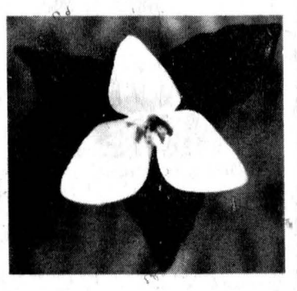
see HINTERLAND HANDCRAFTS of Bancroft, Ont. creating exquisite leather jewellery by hand.
Come and see how the leather is carved, shaped and coloured to produce flowers, butterflies, birds, animals, etc.
An excellent item for Christmas giving
Plan on attending this educational demonstration
Open Monday - Friday 9 a.m. to 4 p.m.
and Saturday and Sunday 9 a.m. to 5 p.m.
THE ST. LAWRENCE PARKS COMMISSION, Morrisburg, Ont.


CARPENTRY
MASONRY
CHIMNEYS
ROOFING
HAROLD ARMSTRONG
448-2217

WANTED
USED RIFLES & SHOTGUNS
WE BUY
SELL OR TRADE
L & M GUNS
1 MILE SOUTH OF ST. ANDREW'S ON HIGHWAY 138
932-5583



Newington PS junior volleyball champs

Newington Public School took the Stormont County Junior Elementary School Volleyball championship in Friday's 10-team dual round-robin tournament in Cornwall, defeating Eamer's Corners 16-14 in the championship game. Members of the championship team are, seated from left, Derek Summers, Andrew Eamer, Brian Brown, Lorie Armstrong, Kerry Eamer and Lee Scott; standing, Larry Moak, Dean Legere, Rose Gillespie, George Michaud, coach Bob Wilkes, Kristie Fetterly, Wendy Marsolais, Carolyn Derooy and Cherie Oblinski. - staff photo -

Newington leads pack in NSIMHL

(Staff) - Newington sits atop the North Stormont Intermediate Hockey League standings after the second weekend of play with seven points on three victories and a tie.

Rene Reynen and Avonmore hold down second with five points each while Stormont is in fourth with two points.

Finch has one tie in three games for fifth place while winless David Brown is in the basement.

Avonmore's Terry Gove is the league's top sniper with five goals and eight assists, followed by Eddie Gove of Avonmore with seven markers and three helpers and Brian Holland also of Avonmore, with four goals and six assists, Newington's Kim St. Pierre has nine points on four goals and five assists while Randy Robertson has eight points on six goals and two assists and Newington's Gerry Leroux also has eight points on five goals and three assists.

In league action Nov. 9 Finch tied Avonmore at four apiece, Stormont dumped David Brown 8-5, Newington and Rene Reynen sawed off at seven apiece, and Newington got three goals from David Tait and two each from Kim St. Pierre and Brad Shaver for a 10-1 win over Finch.

Also scoring for Newington in their one-sided win were Gary Leroux, Bob MacAllister and Grant Simpson. Yvon Desormeaux got the lone Finch score.

Newington's Simpson and Rene Reynen's Randy Robertson traded hat tricks in their teams' 7-7 draw while in Stormont's 8-5 win over David Brown, George Hollingdrake led the winners with three goals and two assists.

NSIMHL Standings

	GP	W	L	T	GF	GA	P
Newington	4	3	0	1	34	16	7
Rene Reynen	3	2	0	1	21	12	5
Avonmore	4	2	1	1	28	17	5
Stormont	3	1	2	0	14	21	2
Finch	3	0	2	1	6	23	1
David Brown	3	0	3	0	15	28	0

Top Scorers

	G	A	P
Terry Gove (Avonmore)	5	8	13
Eddie Gove (Avonmore)	7	3	10
Brian Holland (Avonmore)	4	6	10
Kim St. Pierre (Newington)	4	5	9
Randy Robertson (R Reynen)	6	2	8
Gary Leroux (Newington)	5	3	8

Atom tourney Dec. 1

(Staff) - Santa Claus is taking time out of his busy December schedule to drop the puck for the opening game of the Dundas Atom B tournament to be played at the Chesterville and District Arena Sat., Dec. 1.

Convener Harold O'Neill reports that Santa will start the first game at 8am sharp and he adds that he still has two openings in the seven-team event.

Teams from Chesterville, Spencerville, Long Sault, Morrisburg and Athens have confirmed they will be here and Mr. O'Neill says he is still awaiting word from Metcalfe and Kemptville.

Each team will be guaranteed two games in the double-elimination event.

Crests and trophies will be presented to both the A and B champions and crests will be presented to all four teams making the finals. Medallions will be presented to the Most Valuable Player on each team.

The B final will get underway at 4pm and the A championship will start at 5, Mr. O'Neill says.

What's A Million

Canada has a total area of over 9.1-million square kilometres. However, only 11 per cent or about 1-million square kilometres, is capable of any form of agricultural use including rough grazing.

Enjoy a Ho-Ho-Ho Christmas...

We make it FUN but PRACTICAL

Keep Dad warm in a stylish TWEED TOP COAT by CROYDON from $110



Keep Dad stylish in a Tweed or Corduroy SPORT COAT



starting at $80



BOMBER JACKETS for teenagers by MAC MOR $60
Melton cloth, Borg lined
Super Warm Value

SNOW BOOTS by JARMAN many styles from $45
For All The Men Of Your Family

Shop Early • Layaway Now • When Selection Is Tops

Main St., Winchester
Cash, Mastercharge or Visa
Always Open Thursday and Friday Night

THE COUNTRYBOY
"The Complete Man's Shop"
Where Service Never Goes Out of Style

DUNDAS
Power Line Construction
OWNER FRANK HEERKENS

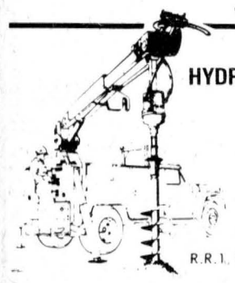

ALL TYPES OF
HYDRO POLES & SERVICE INSTALLATIONS
HYDRAULIC AUGER
& 5-TON BOOM WITH BUCKET
BACKHOE SERVICE
EARTH & ROCK REMOVAL
TREE TRIMMING
R.R.1. CHESTERVILLE, ONT. K0C 1H0
Bus.: 448-3400
Res.: 448-3400

Still... (and till Nov. 30, 1979)

YOU PAY ONLY 13.8% (TRUE INTEREST)

On any New Car or Light Duty Truck purchased from stock (including new 1979 Demos)

(TERMS FROM 30 DAYS TO 48 MONTHS)

WE DEFY ANY LEADING INSTITUTION TO BEAT THESE RATES ON A GENERAL (FOR EVERYONE) BASIS

At The Crossing
ANGUS PONTIAC - BUICK GMC

Call Collect
774-2620
WINCHESTER

Where you never get a bum steer

INVENTORY CLEARANCE



LITTLE CHIEF SMOKERS
specially priced 39.95
NO REASONABLE OFFER REFUSED

DECOR BRICK & CERAMIC TILE
at reduced prices while quantities last



SLIGHTLY DAMAGED DOORS
(interior & exterior)
at greatly reduced prices

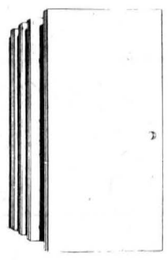

DISCONTINUED COLOURS
VINYL MOULDINGS
99¢ each



LANNIN LUMBER MART & CONSTRUCTION LTD
Always A Buy At A Pal Yard
Retail Lumber and Building Supplies

Hwy. 31, South of Winchester

Store Hours:
Monday thru Friday, 7:30 to 5:00
Saturday 8:00 to 12 Noon

Gifts FOR THE Skier



DOWNHILL SKI SALE

SKIS

KNEISSL TXT
Lots of Performance at a low price. Designed to ski any conditions with confidence.
Reg. $199.95 Sale 129.95

K-2 HAWK
Advanced Skiers will enjoy the high energy of this ski in the bumps.
Reg. $179.95 Sale 139.95

BLIZZARD EQUIPE
Durable Ski for juniors and beginners. Fibre glass construction with attractive blue design.
Reg. $89.95 Sale 69.95

BOOTS

NORDICA GEMINI
New lightweight boot with a polyurethane shell and "Rilsan" tounge.
Reg. $139.95 Sale 112.95

KASTINGER GOLDEN K
Super Boot for the intermediate to advanced skier.
Reg. $189.95 Sale 119.95

KASTINGER OMEGA
Reg. $99.95 Sale 69.95

KASTINGER ROYALE
Reg. $135.00 Sale 89.95

LIMITED SIZES SOME MODELS
ALPINE SKI SUITS & JACKETS
by WHITE STAG, PEDIGREE, DITRANI
and
WAYNE WONG
"SKI THE WONG WAY"

WHEN IT COMES TO DOWNHILL SKIING...
Price, Selection and Service starts "1st" at Pro Sports Unlimited. Famous names like Dynastar, Kneissl, Blizzard, Tyrolia, Look and K2 assures you of quality selection at unbelievable value! Our professional ski mechanics make sure that every pair of skis fitted with bindings that leave our store work properly, and at prices like these it's easy to see why we're the "1st place for sports."

CROSS COUNTRY SKI SALE



X-COUNTRY SKI SUITS FROM 34.95

JR X-COUNTRY SKI PACKAGE

Soho Waxless Ski	$48.95
Jr. Leather Ski Boot	$26.95
Pinso Bindings	$5.95
Tonkin Cane X-C Pole	$6.95
Installation	$4.00
If purchased separately	$92.80
Package Sale Price	64.95

SKAN NORDIC PACKAGE

Skan fibreglass top P-Tex Base Ski	$59.95
Leather X-C Boot	$29.95
Pinso Bindings	$5.95
Tonkin Cane X-C Poles	$6.95
Installation	$4.00
If purchased separately	$106.80
Package Sale Price	84.95

ECONOMY ADULT PACKAGE

Fibreglass top, Hickory base Ski	$38.95
Leather Boot	$29.95
Pinso Bindings	$5.95
Tonkin Cane X-C Poles	$6.95
Installation	$4.00
If purchased separately	$85.80
Package Sale Price	68.95

SPORTS UNLIMITED NOW CARRIES THE WORLD RENOUNED ALPHA X-C BOOT

DROP IN SEE THE NEW MICA-BASE WAXLESS SKI BY SPLITKEIN

PRO SPORTS UNLIMITED
135 PRECOTT ST., KEMPTVILLE 258-5982
493 MAIN ST., WINCHESTER 774-3346



Community League

The MHS went to Gord Smith with a 263 and the MHT went to Earl Johnston with a 680. For the ladies Debbie Smith took the LHS with 265 and Virley Edwards took the LHT with a 692.

Ralph Dillabough held his lead in the league standings with 38 points. Lorne Byers moved into second place, breaking last week's tie position with Earl Johnston. Lorne now has 36 points, Earl has 34, Gord McLaughlin has 29, Stan David has 27 and Russell Sirvage has 25.

Ingleside Ladybirds

Sue Fetterley captured the HS again this week with a score of 304. HT for the week went to Verla Gallinger with 768.

The cardinals continued their hold on first place in the league with 20 points. Following closely are the Doves with 17 points, the Peacocks with 16, the Chicks with 15, the Bluebirds with 12, the Swans with 12, the Mockingbirds with 11 and the Robins with 9.

Wed. Afternoon Ladies

Bertha Barkley was the league's high roller last week, taking the single with a 288 and the high cross with a 649.

Audrey Larabie continues to lead the standings, with 48 points, followed by Cheryl Blacquiere with 37, Eileen Sharkey with 34, Pat Young, 33, Virley Edwards, 32, and Bertha Barkley, 28.

North Stormont Ladies

Lillian Johnston scored both the high single and triple in league action last week, rolling 276 and 740, respectively.

She also leads the league standings, with 33 points, followed by Dee Dee Workman with 32, Jackie Wells with 28, Debbie Smith with 27, Beth Wheeler at 14 and Michelle McGee with 13.

Defenders

Ralph Dillabough set the pace in men's league play last week, rolling 280 and 707. On the distaff side, Edith Wood had the LHS, 291, and Audrey Larabie had the LHT, 694.

Audrey Larabie leads the league with 46 points, Ralph Dillabough has 43, Bertha Barkley, 37, Betty Dillabough 31, Paul Beauchamps 28 and Rita Lapierre, 25.

YBC Bantams

Gerald Barkley had a 204 and Ronnie Robinson a 311 to lead the boys while Laurie Buske led the girls' side with a 184 and 331.

In team standings, Pam Geertsma remains in first with 73, one up on Laurie Buske, while Kelly Buske has 71, David Krisjanis 65, Danny Moffatt, 61, Vickie VanKessel 60 and Joe Barkley, 47.

YBC Juniors

Steven Molloy was the boys' pace-setter last week, rolling 226 and 637. Angela McLaughlin had the GHS with 189 and Paula Deveaux had the GHT with 511.

Lisa Little continues to lead the league standings with 90. In second is Tim Moffatt with 77, followed by Tammy Larabie with 76, Steven Molloy with 69, Paul Deveaux with 66 and Amie Youmelle with 50.

YBC Seniors

John O'Connor with 218 and Mark Thompson with 607 dominated the men's side. Donna Moffatt with 183 and Laura Hess with 480 were the women's high rollers.

Laura Hess is in first place with 83 points followed by Mike Beckstead with 75, Jeff Belanger with 73, Lori Dubois with 67 and Kim Miltimore with 64.

Les Copains

Estelle Marion set the women's pace last week, rolling 232 and 615 while in men's action Alban St. Pierre was the pace-setter with 287 and 656.

In team standings, Robert and Colombe Lafrance are tied at 42, followed by Lucien Marion with 37, Paulette Bernier with 34, Rachelle Sauve with 32 and Alban St. Pierre with 23.

Monday Night Men's

Brook Leightizer took the MHS with a 294 and Ralph Dillabough had the high triple with a 741 last week.

League standings have the Mailmen in first with 49, followed by Blue Max with 45, VanKessel with 34, Legion with 29, Bombers 28, and Farmers 25.

Berwick Thurs. Night

Barbara Lalonde won both the LHS and LHT with scores of 252 and 681. Among the men Glendon Smith won the MHS with 254 and Winston Dingwall won the MHT with 676.

Although remaining at 40 points again this week Irene Murphy continues to top the league standings. In second place is Frona McCorriston with 38 points followed by May Bazinet with 36, Jessie Ouderkirk with 33, Elva Ouderkirk with 32 and Connie Dingwall with 31.

Avonmore Thursday Night

Winner of the MHS and MHT this week was Doug McMillan with scores of 273 and 632. Among the ladies Beth McIntyre took the LHS with 259 and Irene McIntyre took the LHT with 600.

Allen McIntyre retained his lead of 43 points over second place Donald Welford but only by a slim one point margin. Perry Tinkess follows in third place with 37 points; Dean McIntyre in fourth with 35; Lynden Jackson in fifth with 32; and Glenn McIntyre in sixth with 21.

Williamsburg Mixed League

Both honors for LHC and LHS went to Marilyn Payne for scores of 694 and 261. Piet Kerkhof retained his title as winner of the MHC this week with a score of 716, two points higher than the score that won him the same honor last week. Larry Casselman rolled a 297 to capture the MHS.

Tony Leyton is still in first place in league standings with 26 points but is looking over his shoulder as second place Hank Buter narrowed the gap with 24 points. In third place is Larry Casselman with 21 points, followed by Ted VanMoorsel with 17, Percy Robertson with 17 and Orval Casselman with 15.

Finch Mixed League

Pat Lang and Betty Moran tied for HC last week with a 632 score. Pat Lang won the LHS with 304. Both the MHC and MHS went to Wilbert Otto with scores of 702 and 286.

In league standings Glen Raymond increased his lead over second place Shirley Lang by six points. Glen now has 45 while Shirley has 39. Elmer St. Pierre follows with 35 points, Ellery Ouderkirk has 32, Graham Doyle has 31 and Bob Ouderkirk has 28.

Riverside Rollers

Winner of the LHS this week was Sue Kennedy with a score of 298. Taking the LHT was Nancy Krisjanis with a 582. In the men's action John Mains won the MHS with 287 and Lyndon Lalonde won the MHT with 645.

In a tight race Helen Youmelle continues to top the league standings with 45 points. Close behind is Herb Buehler who with 42 points took over second place from Judy Buehler. Last week's third place tie was broken when Nellie Leightizer with a score of 42 moved ahead of Al Kennedy by one point. In fifth place is Judy Buehler with 40 points and in sixth is Carolyn Weldrick with 30.

Matilda League

Bert Smail, with 309 and Walter Patterson with 742, led the men and Lois Keyes with 304 and Marilyn Payne with 686 dominated the women's side in last week's league play.

Larry Casselman continues to lead the league with 20,713; in second is Marilyn Payne with 20,487, followed by Percy Robertson with 20,289, Andy Etherington with 20,167, Wayne Byers with 19,991 and Bob Roberts with 19,915.

BECKER'S STORE
Open 8am to Midnight
7 days a week
KING ST. CHESTERVILLE

MIKE DEAN BUTCHER
CHESTERVILLE
448-2822

ROLLY'S TRUCK CENTRE
RR4 CRYSLER
(Canamore Road)
GENERAL REPAIR
CAR & TRUCK
SAFETY CHECK
TIRES—SALES & SERVICE
24 HOUR TOWING
448-3130

SPORTS UNLIMITED
FROM PEANUT TO PRO
WHERE THE GOOD SPORTS GO
774-3346

LOUIS' RESTAURANT
Take Out Pizza
448-2051 448-3392
CHESTERVILLE, ONT.

Home Hardware
FULTON BROS LTD.
Your Home Hardware Centre and M&M Grocery
FULTONS
TV AND APPLIANCES
448-2195

Country Casuals
CLOTHING AND FOOTWEAR FOR THE ENTIRE FAMILY
AVONMORE — 346-2306

A&R Grégoire Automobile Ltée, Ltd.
EMBRUN
443-2885

Community Shopping Centre
A. T. DAVID & SONS
Ladies & Gent's Ready to Wear
Home Furnishings, Gift Wear & Foot Wear
CHESTERVILLE 448-2370

CARL'S RADIO & TV
DEALERS IN
PANASONIC, MAYTAG, ADMIRAL
FINCH, ONT. 984-2050

You can have this space for only $2.00 per week.

You can have this space for only $2.00 per week.

Compliments of
RECREATION DEPT.
Village of Chesterville

Compliments of
RECREATION ASSOC.
Village of Finch

dan's shoppe
Ladies' & Men's Clothing
CHESTERVILLE
448-2592

FANTASTIC PRICES ON SUITS
D. LATREMOUILLE LTÉE
EMBRUN

H & L CONSTRUCTION
CUSTOM HOMES • GARAGES
RENOVATIONS
Aluminum Siding
FRED LOBB 448-2955
ROY HANSMA 774-3931

GORDON ROSS
AUCTIONEER
28 Maple St. • Ingleside
537-2289

COMPLIMENTS OF
NANCY'S BEAUTY SALON
and
MAC'S BARBER SHOP & HAIRSTYLING
CHESTERVILLE 448-2393

CHESTERVILLE HOTEL
CHESTERVILLE 448-9108
"Good Luck"
Chesterville Jets

Discount Carpet Sales
421 4th St. W., CORNWALL, ONTARIO Bus.: 938-0735
UP TO 50% & MORE OFF
Stock of over 5,000 sq. yds. to choose from
Seconds • Long & Short Ends • Remnants
COMPARE and BUY
Information or Appointment call
ART BUCHANAN: Res. 538-2539

Monast's
HAULAGE AND EQUIPMENT RENTAL
CHESTERVILLE, ONT.
448-2856 448-2168

BLAINE'S DISCO
Music For All Occasions
For Bookings Call
BLAINE SYMONDS
448-3127

THOMPSON ELECTRIC
ELECTRIC HEATING
Domestic & Rural Wiring
CHESTERVILLE 448-2083

Earl's Meats
Custom Slaughtering
CHESTERVILLE 448-2324

SULLIVAN BROS.
GENERAL CONTRACTORS
Air Compressors - Building Moving
Dozers - Loaders - Building Heaters
CHESTERVILLE 448-2332

AL-MOR LADIES WEAR
THE FRIENDSHIP OF THOSE WE SERVE IS THE FOUNDATION OF OUR PROGRESS
CHESTERVILLE — 448-3370

THE COUNTRY BOY
The Complete Man's Shop
Winchester, Ontario
774-3341

ROBERT LALONDE CONSTRUCTION
CABINETS • SIDING
REMODELLING
MOREWOOD • 448-2290

Nestlé
(Canada) Ltd.
CHESTERVILLE ONT.

W.G. BROWNLEE & SON INC.
• PARTICIPATION
• One key to health . . . of body and mind
• A complete line of Sports Equipment
Major and Minor Repairs
Tune-ups
Esso Service
984-2234 • FINCH

You can have this space for only $2.00 per week.

AL McMILLAN
CARPET INSTALLATION
Satisfaction Guaranteed
774-5213 Chesterville, Ont.

SAMUEL J. PATTERSON, C.G.A.
CERTIFIED GENERAL ACCOUNTANT
ACCOUNTING • BOOKKEEPING
INCOME TAX SERVICE
P.O. BOX 100 — MOREWOOD, ONT.
448-3015

DUVALL AUCTION SERVICE
• FARM
• HOUSEHOLD
• ANTIQUE
BRIAN DUVALL 652-4901
652-4710 or 537-2688
R.R. 2 BRINSTON
"Large or Small . . . call Duvall"

OUR MAN IN CHESTERVILLE
HERB BUEHLER
RES: 448-2075
SHOWROOM:
774-2620
774-2621
ANGUS PONTIAC - BUICK GMC
"At The Crossing"
WINCHESTER

Oleo-Mac
Chain Saws with excellent cutting power and cutting speed
Oleo-Mac Chain Saws are reliable under the most strenuous conditions.
• Professional models priced at the lowest in the industry
• Adjustable automatic oiler
• Anti vibration handles
• Rugged and lightweight
• Very low noise level — comfortable to the ear
OUIMET'S CYCLE SHOP
MOTORCYCLE HEADQUARTERS
St. Albert, Ont.
(613) 987-5355

SPORTS CALENDAR

Wed., Nov. 21

8pm- Osnabruck Twp. Kings host Embrun 72s and Finch Twp. 76s host Chesterville Jets at 9:30pm in EOJCHL double-header at Finch

9pm- Blue plays Red and Green meets Maroon at 10pm in CTHL double-header

Thurs., Nov. 22

9pm- Crysler Raiders host Alexandria Glens at Finch Arena in EOJCHL action

9pm- Chesterville hosts Ingleside in women's broomball action

Fri., Nov. 23

8:15pm- Embrun 72s host Chesterville Jets in EOJCHL action

8:30pm- Winchester Hawks host Athens Aeros in EOJCHL action

Sat., Nov. 24

8:30pm- Alexandria Glens host Maxville Highlanders in EOJCHL action

Sun., Nov. 25

Please note - All EOJCHL and EOJBHL games scheduled for Sun., Nov. 25 have been rescheduled due to Sunday's Grey Cup Game.

Mon., Nov. 26

8pm- Avonmore vs. Crysler, 9pm, Finch vs. Ingleside, 10pm Berwick vs. Newington in women's broomball league action at Finch Arena

8pm- Eastern Ontario Junior C Hockey League meeting at Finch Arena

Tues., Nov. 27

8pm- Chesterville Jets host Osnabruck Township Kings in EOJCHL action

Wed., Nov. 28

8pm- Finch Township 76s host Crysler Raiders in first game of EOJCHL double-header

9:30pm- Osnabruck Township Kings host Maxville Highlanders in second game of EOJCHL double-header at Finch Arena

9pm- Maroon plays Blue and Green meets Red at 10pm in CTHL weekly double-header

You can have this space for only $2.00 per week.

Fred S. COONS INSURANCE Agency Ltd.
CHESTERVILLE — 448-2398

McCLOSKEY HOTEL
FULLY LICENSED
FOOD — ROOMS
448-2302 Chesterville

LANNIN'S GARAGE
General Repairs Tune-Ups
WELDING
CHESTERVILLE • 448-2361

You can have this space for only $2.00 per week.

SURGE
SURGE DAIRY SANITATION
PETER BABCOCK LTD.
Dairy Farm Equipment
Sales & Service
RES.: 448-2909 SHOP: 984-2991

613-537-2140 22B DICKINSON'S DR. INGLESIDE, ONT.
INGLESIDE PRINTERS
W. T. BAMFORD

Ted MORAN & Sons
BACKHOE • TRUCKING
BULLDOZING • COMPRESSOR
& SANDBLASTING SERVICE
FINCH • 984-2363

Century 21
Biccum & McIntosh
Winchester 774-2832
Real Estate Ltd.

ROBIN'S SERVICE CENTER
448-2072
"23½-HOUR TOWING SERVICE"
448-2740
MAIN ST. • CHESTERVILLE

GREG'S DISCO
ALL TYPES OF MUSIC
FOR ALL OCCASIONS
BOOKINGS: 448-2373
774-3049

Mike's AUTO BODY
MAIN ST., CHESTERVILLE
448-3325
Complete Collision Repairs
Wheel Alignment — Painting & Customizing
"The Quality goes in before the paint goes on"

MOREWOOD SHELL SERVICE
Sales and Service of all tires
pick-up & deliver
24 hr. towing service
& minor repairs
448-2635 G. Baker

Athlete turned artist teaches painting at NDDHS

MAPLE RIDGE (Staff) - The man with the ruddy complexion and thick white hair insists he's 39--like Jack Benny.

The remark is typical of Bruce Heggtveit, the former athlete turned sporting goods businessman turned artist.

It may seem somehow inappropriate for an athlete to turn to painting. But Mr. Heggtveit doesn't see it that way.

"Being an artist you have to be creative and must be visual. The artistic touch is necessary for athletes."

Mr. Heggtveit was the Canadian Cross Country Ski Champion in 1938. Not limiting himself, he began downhill skiing and won the first downhill race on Whiteface Mountain, Lake Placid (the site of the 1980 Winter Olympics) by an astounding 19 seconds. The exact date of the race is rather vague as he simply says it was the year of the Big Wind.

Canadians weren't to forget the name Heggetveit after he left competitive athletics for the sporting goods business in Ottawa. The name resurfaced at the 1960 Winter Olympics in Squaw Valley, California. A young Canadian woman, who was taught to ski by her uncle, sped off with the gold medal in cross country skiing. Ann Heggtveit was that winner.

Mr. Heggtveit credits his Norwegian heritage for his love of skiing. "In Norway when the children are born they pull them out by the skiis."

Although not now making headlines for his athletic accomplishments he is still in the news. One of his oil paintings, Chelsea Creek in Autumn, donated to the Big Brother art auction last week drew the largest private bid in the history of the auction - $625.

"I think it's a good organization. I sympathize with kids without a father," he says.

Mr. Heggtveit had been painting as a hobby while in business and began working on it seriously six years ago. And it is serious business.

"To paint a good painting is work," he says. "Painters have no weekends off."

Squeezed between painting he manages to teach four classes a week. He has a portrait class, through St. Lawrence College, at North Dundas District High School once a week and three classes at the Ottawa School of Art.

The class at NDDHS reflects his easy going nature. There's a lot of laughter in the room as he teases his students. And as he casually banters with them he tries to tell them directly what it took him years to learn.

One of his students, Joyce Geleynse of Inkerman, has been painting as a hobby for several years and has taken other art courses. She finds this one the best yet.

"I'm really enjoying it. It's a very personal atmosphere here. He's a very good teacher."

The course is not only for those with experience in painting says Mr. Heggtveit. But it is more likely a person with talent or experience that will be interested, he adds.

The students aren't the only ones to learn in the class says Mr. Heggtveit. "It puts you in contact with other artist. I think you always learn something by communicating with other artists."

Why the virtually self-taught artist never really considered painting professionally until recently is baffling.

Teachers encouraged him, friends told him to get out of business and into painting, but it wasn't until a buyer from Toronto visited him and bought 20 paintings, cleaning him out completely, that he realized people wanted his work.

Both a landscape and portrait artist, he leans more toward landscape painting.

Portrait painting is a very exact type of painting, he says. "You can't be out a thousandth of an inch or you lose the expression (of the face)."

His work is sold through the Den Art Galleries on Bank Street in Ottawa and he finds his only problem is in keeping up with the demand for his paintings.

But Mr. Heggtveit says he still has a long way to go. "You're never happy with your work. If an artist is pleased with his work he's stopped progressing."

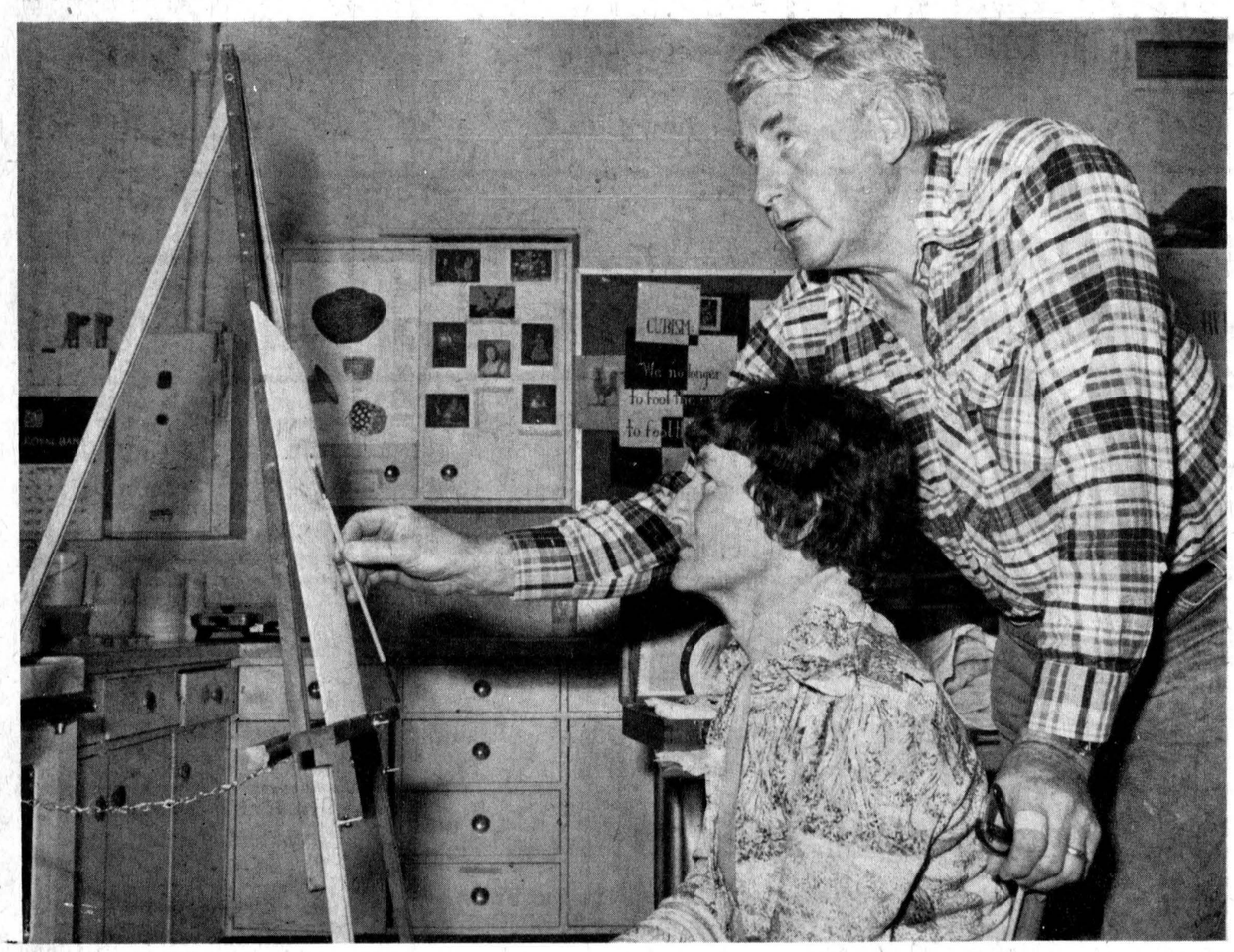

Ottawa artist Bruce Heggtveit gives art student Marina Beaudette of Winchester Springs, a guiding hand with her portrait painting. Mr. Heggtveit teaches a course in portrait painting at North Dundas District High School to a dozen local artists.

- staff photo -

WANTED
RAW
FUR SKINS
We will buy all kinds of
RAW FUR SKINS
at
TOP PRICES
LAVIMODIERE
FURS LTD.
117 Montreal Road
CORNWALL, ONT.
932-4030

A NEW
DIRECTION
IN SHOPPING
OPEN TONIGHT
AND
EVERY NIGHT TIL 9PM
SATURDAY TIL 6PM
VISIT SANTA — MON. ON THE MALL
A FREE COLOURING BOOK
TO EVERY BOY AND GIRL
PHOTO'S WITH SANTA AVAILABLE ON REQUEST
cornwall
square
AT THE INTERSECTION OF PITT &
WATER STS. DOWNTOWN CORNWALL
AN OXFORD SHOPPING CENTRES AND CHARTWOOD DEVELOPMENT
STORE HOURS: MON - FRI: 9:30 A.M. - 9 P.M.
SAT: 9:30 A.M. - 6 P.M.

Osnabruck councillors in Toronto

Ministry, council discuss sewers

INGLESIDE (Staff) - Osnabruck Township Council met in Toronto with officials of the Ministry of Environment last Thursday to discuss grants available to the township for the new sewers for Ingleside.

Roads superintendent Bart Whitton said he was both disappointed and pleased with the talks.

Disappointment arose from not being able to meet with environment minister H.C. Parrott, said Mr. Whitton. Dr. Parrott was at the scene of the train derailment in Mississauga.

However, Mr. Whitton said he was pleased with the meeting with the deputy minister.

"It was a highlight because for the first time council did sit down with these people and discuss it (sewer grants)."

Although ministry officials only spoke in generalities, they indicated money was available in a "substantial amount", said Mr. Whitton.

Council was advised at the meeting to have more depth in their presentation and to look further ahead into the future.

Reeve Stewart Hart said council was assured the Ingleside sewers were of top priority with the ministry.

All members of council Mr. Whitton, and consulting engineer Derek Wilson attended the meeting in Toronto.

Personal

Rev. and Mrs. E. Earle Eaton were in Ogdensburg for a church supper and an induction service.Mr. Eaton was in Ottawa for a Social Planning Council meeting and at Winchester for a meeting of the Brockville Presbytery. Mrs. Eaton was host at Eatonholm to the St. Andrew's W.M.S. On Saturday Mr. and Mrs. Eaton were at Morrisburg for a Gospel Fellowship Prayer Breakfast and an anniversary reception.

we've got
A LOT OF USED CAR DEALS!
BROOKSHELL
PONTIAC BUICK LIMITED
Sales and Service
Cornwall, Ont.
GERALD (MICKEY) McMILLAN
HOME: 448-2908 OFFICE: 932-1724
"WE SERVICE WHAT WE SELL."

DON'T
GIVE UP NOW!
You still have Embrun AMC
for the best selection of used cars
starting as low as $800.00
● 1973 VEGA LIFTBACK
● 1974 MONTE CARLO
● 1975 CHEVROLET CAPRICE
● 1977 FIREBIRD TRANS. AM
● 1976 CHEVELLE MALIBU
FINANCING AVAILABLE WITH THE BANK OF NOVA SCOTIA
amc/jeep
embrun
378 NOTRE DAME ST. EMBRUN 443-3381

HOURS:
Mon.: 7am-3pm
Tues., Wed.,
Thurs.: 7am-11pm
Fri.: 7am-12pm
Sat.: 8am-12pm
Sun.: 9am-10pm
LOUIS' RESTURANT
"DINING LOUNGE"
CHESTERVILLE
Louis' Restaurant has a new menu full of delightful dishes, waiting for you to enjoy. Start with a tempting appetizer like Shrimp Cocktail with Lemon. Move on to exquisite new main courses, like Roast Prime of Beef Au Jus, Souvlaki or Filet Mignon A L'Orientale. And just wait until you try our Surf 'N Turf, Shish-Kebab or Frog's Legs Provencale. Of course, the prices are always resonable at Louis' Restaurant, so you can afford to come back often.
FULLY LICENCED
TAKE-OUT ORDERS!
FOR RESERVATIONS
448-2051
448-3392
A great night out.

When we shop Canadian,
Canada makes it.
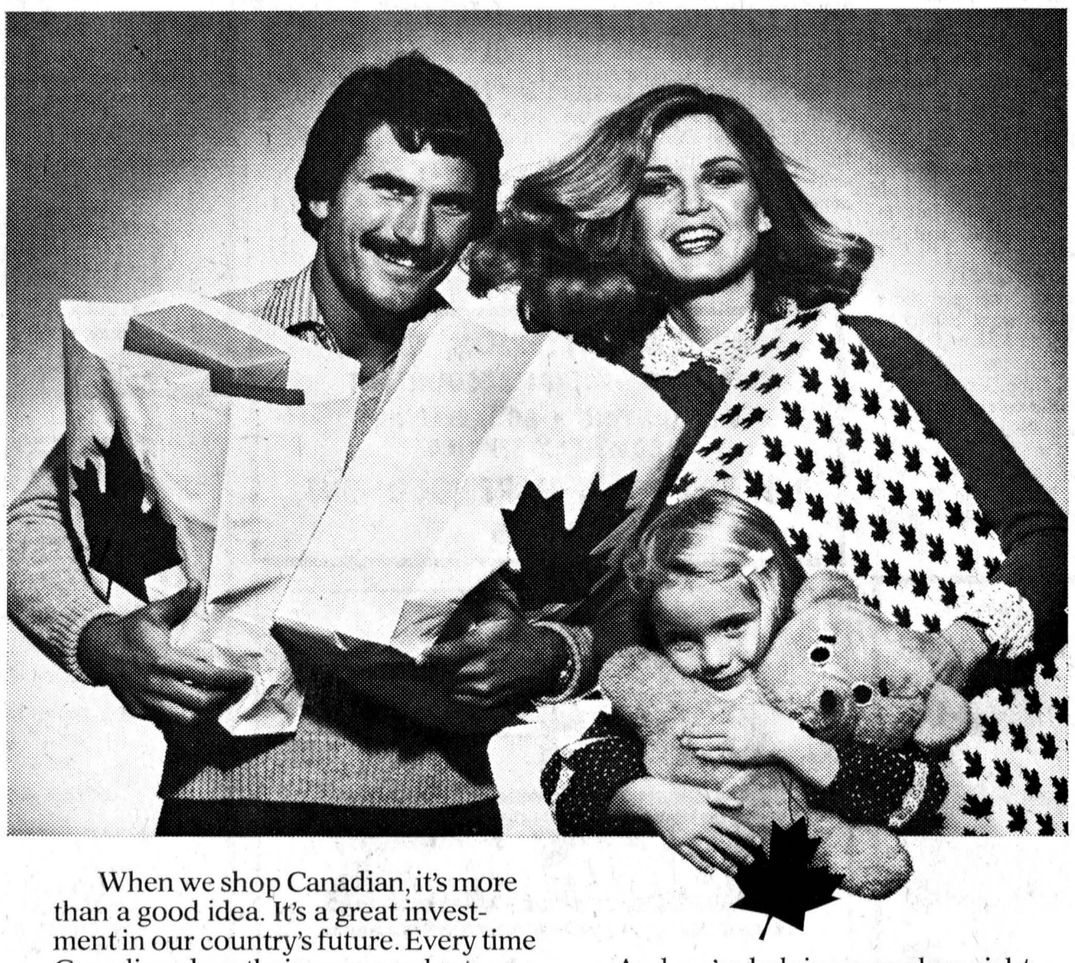
When we shop Canadian, it's more than a good idea. It's a great investment in our country's future. Every time Canadians buy their own products, they give Canadians work. Right here in Ontario, manufacturing industries employ about one million people. That's 25% of all the jobs in Ontario.
When we shop Canadian, we strengthen the economy of our province and our country.
By purchasing products that say "Made in Canada", we're developing and maintaining the industrial strengths we need to compete in world-wide markets.
And we're helping ourselves right here at home by strengthening Ontario's resources and assuring our future growth.
So the next time you're buying something, look for the symbol that says "Made in Canada".
Ontario
Larry Grossman,
Minister of
Industry and Tourism
William Davis, Premier