The Chesterville Record.

VOL. XXX, NO. 44. CHESTERVILLE, ONT., THURSDAY, SEPT. 11, 1924. SINGLE COPIES 5c.

Incorporated 1855
CAPITAL - $4,000,000
RESERVE - $5,000,000

OVER 120 BRANCHES IN CANADA

THE MOLSONS BANK

Open a Savings Account to-day in your baby's name, and deposit a dollar a month regularly. It is surprising how quickly this regular deposit will create a fine nest egg. Savings Departments at all branches.

S. E. ROBINSON, Manager CHESTERVILLE BRANCH.

Dr. S. H. Hutt, D.D.S.
CHESTERVILLE, ONT.
OVER MOLSONS BANK.

Dr. E. B. Baker
Dentist
Post Office Block. Phone 78

W. J. Cass, B. A.
Barrister &c. Successor to G. C Hart
WINCHESTER - ONT.

CHESTERVILLE I.O.O.F. LODGE 288
Every Thursday Evening, 8 o'clock
Visiting Brethren Welcome.

Lawson & Lawson
Barristers, Solicitors, etc.
Offices - Molsons Bank Building
Chesterville, Ont.
W.B. Lawson, K.C. K.D. Lawson
Solicitors for The Molsons Bank, the village of Chesterville and townships of Williamsburg, Winchester, Mountain and Finch.

O. DIXON
W. FUNERAL DIRECTOR AND EMBALMER
Day and Night calls promptly attended to also
FOR HOSPITAL WORK
Phone From
Cornwall, Ottawa, Brockville, Montreal, Smiths Falls. No extra charge.
Motor Hearse Service.
PHONE 31. - CHESTERVILLE

WINCHESTER
ROOF GARDEN
OPENING

TUESDAY EVENING, MAY 20TH

BEN HOKEA'S ORCHESTRA OF TORONTO
UNDER HIS PERSONAL DIRECTION

Dancing 10 cents per dance
Three tickets 25c

DANCING EACH TUESDAY & FRIDAY

WEDNESDAY, MAY TWENTY-FIRST
The
PALM GARDEN, IROQUOIS
Will Re-Open For The Season
Ben Hokea's Toronto Orchestra
Ten cents per dance. Three tickets 25c
DANCING EACH WEDNESDAY & SATURDAY
W. N. Lannin, Manager.

ATTENTION!

ARE YOU THINKING OF INSTALLING A WATER SYSTEM ?

In your house or barn. If so call us up and we will run out and tell you just what you want, at just the price you want to pay.

We have the agency for the Famous Toronto Windmills, Silos and Farm Machinery

One Only 4-Burner Oil Stove at a Reduced Price
Repairs and Wicks for all makes of Oil Stoves

HOW ABOUT A FURNACE ?
Now is the time to decide, before the cold weather comes.
We sell and install the Findlay Piped or Pipeless
Coal or wood Furnaees and Stoves.

If you need roofing, now is the best time to get it.
Our Repair Department always open.
Arthur Peake - Chesterville.

THE ONLY WAY

We just mention in passing that the only way to secure the better business that Premier King says is now just around the corner is to advertise and invite it to visit you.

HIS ROYAL HIGHNESS WINS PRIZE MONEY

His Royal Highness, the Prince of Wales, won't be broke when he arrives at his ranch in Alberta. Among the many letters which he will receive on his arrival will be one from the Saskatoon Industrial Board enclosing a cheque for $501, this amount being the prize money won by the Prince's exhibit at the 1924 Saskatoon Fair.

VIEWS FRIEND'S BODY; WALKS HOME AND DIES

Having declared when she learned of the death of an intimate friend, Mrs. Ella McKnight, that "my best friend on earth is gone, I don't think that I can live," Mrs. Lavis, an elderly widow living inPrescott,dropped dead on Friday, as she was about to enter her home, to which she was returning from having taken a last view of her close friend. She was alone in the world, except for a grand-daughter..

SCHOOL FAIRS

Mountain Consolidated, Mtn. Twp. Con. School, September 16th.
Mountain, South Mountain Village, September 22nd.
Matilda, Brinston, September 23rd.
Williamsburg, Williamsburg, September 24th.
Osnabruck, Osnabruck Centre, September 25th.
Finch, Berwick, September 26th.
Morewood, Morewood Village, September 27th.
Maple Ridge, Maple Ridge School, September 29th.

MRS. MATILDA GORDON, HOQUIAM, WASH.

On Saturday August 30th Mrs. Matilda Gordon, aged 62 years, wife of Ogie Gordon of Hoquiam, Wash., passed away in the General hospital in that city after an illness of several years. Besides her husband, she is survived by four sons, Robert, Donald and Ivan Gordon of Hoquiam and Calvin Gordon of Morewood, the latter of who just returned last week from visiting his mother having been called west on account of the serious turn to his mother's illness. Funeral services were held at the Pinnick chapel on Sunday afternoon at 3 o'clock, the Christian Science service being read and interment made in the Hoquiam cemetery.

OBITUARY

Two funerals were held in Winchester last Sunday, the first at 10 a. m. in the Wesleyan Church, being that of Joseph Belway who passed away in Toronto after about a year's illness. His body was brought to the home of his brother-in law, Mr. H. L. Hughes on Saturday on the 5:27 p.m. train; thence to the Wesleyan Church Sunday morning where the service was conducted by Rev. A. J. Shea of Ottawa. The late Mr. Belway was at one time a resident of this district and his son Mr. J. L. Belway now resides at Avonmore. A widow and a number of sons and daughters are left tomo urn the loss daughters are left to mourn the loss The second funeral was held in the afternoon at 2 o'clock in the Methodist church, being that of Mrs. Edith Belway who passed away Friday night at the home of her sister Mrs. James Utman, where she had resided most of the time since her young husband Lorne Belway was killed three years ago in August by being drawn into the engine of a threshing mill. Mrs. Belway had been in failing health for some months so her end was expected. Her pastor, Rev. J. A. Waddell, conducted the service, and Mrs. Durant sang a solo. Interment was made at Maple Ridge cemetery.

VERSION BOTH SIDES LIQUOR VOTE SOUGHT

The Ontario Government has called into conference the Prohibition and Moderation League forces, on the question of the form of the ballot for the Ontario Temperance Act plebiscite to be held next month. In response to an invitation from the Government representatives of both those who favor the retention of the Act, and those who have been working for its repeal, will meet with Cabinet officials in an effort to select questions, which, if submitted to the people of the province, will satisfactorilly determine the issue as to whether or not the O. T. A. should remain on the Ontario statute books. The conference will be held at 10.30 o'clock on the morning of Friday, September 12, at the Premier's office. For the prohibition force; Rev. T. Albert Moore and Rev. Ben Spence will attend, and the Moderation League will be represented by I. F. Hellmuth, K. C., F. G. Osler and Cyril D. Boyce.

THREE WORLD'S CHAMPIONS FOR MONTREAL

Chesterville will soon become known to the outside world as the home of Tommy Ellis, Canada's greatest promoter of high-class harness racing. Mr. Ellis for some time has been determined to bring from across the border the stars of the harness turf and show them in competition to Canadians. He was considered doing a big thing when he brought Single G. for his first appearance in this country to the local track. This was followed by the appearance in Toronto of that noted driver and idol of the harness horse men, The late "Pop" Geers. Now Mr. Ellis is outdoing his former tasks and has made all arrangements for the appearance in Montreal on the eighteenth of September of three world's champions in competition for the largest purse ever offered for a three heat race in this country, namely, ten thousand dollars. The three champions include Single G. the wonder horse of all time with a record of 1:58½ and practically unbeaten at his age; Sir Roch, champion pacing gelding with a record of 1.59½ and Margaret Dillon, world's champion pacing mare with a record of 1:58¼.

The big sporting men of Montreal are lending Mr. Ellis all the assistance in their power to make the big thing it is sure to be. These men which include Mr. Leo Dandurand, of professional hockey fame and the members of the Montreal Driving Club expect to see an attendance of in the neighborhood of twenty-five thousand people when Starter St. Vincent lets this trio away.

MISS VELMA G. ROBINSON. RIVERSIDE

A very sad death occurred at the home of her parents, Riverside, on Monday, August 25th, wnen Miss Velma Grace Robinson, eldest daughter of Mr. and Mrs. Jas. Robinson, passed away. The deceased who was born in Grantley, was in her twenty-first year. Death came after an illness of about six weeks, during which she gradually weakened.

The funeral was held in the Lutheran Church, Riverside, on Wednesday afternoon. The services were conducted by the Rev. Mr. Wilson of Finch assisted by Rev. Mr. Maeder of Morrisburg, while Rev. Flagg of Morrisburg, preached theburial sermon.

The funeral was under the direction of Daisy Rebekah Lodge of Morrisburg, of which the deceased was a member. After the services in the church, members of the lodge held their burial service. The remains were then conveyed to Grantley where interment was made.

The esteem in which the young lady was held was shown by the many beautiful floral offerings.

Wreath from the family; wreath, Mr. and Mrs. Jas. Robinson; Spray, Mr. Wallace and Tom Robinson; Wreath, Mr. and Mrs. J.A. Robinson, Finch; Spray, Dr. and Mrs. Schwartz Colton, N. Y.; Spray, Mr. and Mrs. J. R. Lockwood, Madrid, N. Y.; Wreath, Mr. A. J. McDougall, Finch; Wreath, Lutheran friends; Wreath, Daisy Rebeckah Lodge, Morrisburg; Spray, Eastern Star Rebekah Lodge, Cornwall; Spray, Mr. and Mrs. D. C. Bush, Morrisburg; Spray, Miss Mae Suffell, Morrisburg; Spray, Mr. and Mrs. R. Burges, Morrisburg; Spray, Sisters Cassell and Lapiere, Morrisburg; Wreath, Webb Farms, Clinton Corners, N. Y.; Spray, Miss Daisy Oliver, Morrisburg; Cross; Mrs. W. A. Gordier, Morrisburg; Cross, Mr. and Mrs. Jas. Link, Morrisburg; Cresent, Mr. and Mrs. John Duprau, Morrisburg; Spray, Mr. and Mrs. H. M. Ouderkirk and family, Morrisburg; Spray, Mr. Raymond Coligan, Morrisburg; Spray, Mr. and Mrs. Willis Salmon, Morrisburg; Spray, Miss Laura Hopkinson, Morrisburg; Spray, Miss Mary Shaver, Finch; Spray, Misses McEwen and Mundoss, Finch; Bouquet, Mr. and Mrs. Archie Warren, Morrisburg; Bouquet, Mr. G. Duprau, Morrisburg; Wreath, Mr. and Mrs. Enos. Allison, Chesterville.

TEN MILLION CIGARETTES SEIZED AT BROCKVILLE

A few days ago the customs officials at Brockville forwarded to Ottawa about ten million cigarettes of American manufacture, which had been seized at that point.

This large quantity was collected in the space of a little over two months..

Those best informed on the subject claim that there are from five hundred million to seven hundred million cigarettes smuggled from the United States into Canada annually, replacing an equal quantity of cigarettes of Canadian manufacture.

The seizure made at Brockville during the past two months would seem to indicate that this estimate is, if anything, below rather than above the mark.

Five hundred million cigarettes brought unlawfully into Canada represents a loss in tax to the Dominion Government of the huge sum of $3,655,000.

We Have The Goods to Rid Your House of Flies

DRAGON INSECT POWDER
In Puffer Packages 10c each—3 for 25c

FYOSAN
A large sized bottle with a sprayer. 50c Complete
This gives a fine liquid spray which is not in any way disagreeable. It is very effectual in clearing the house of flies.

TANGLEFOOT
3 Double Sheets for 10c

WILSON'S FLY PADS 10c
Fly Swatters too if any escape the other methods.

GEO. J. HUNT
DRUGGIST AND OPTICIAN

Dr. A. B. Clayton, M.D., C.M.
Telephone 22
Office Hours 2 to 4 and 7 to 8 p m.
Special attention to maternity work.
Office Over Fulton Bros'. Store

CRYSLER
St. John's Church
Rector Rev. W. S. Weary
Phone 138 Winchester
Sunday Sept. 14th.
Evening Prayer—2.30 p. m.
An invitation extended to all.
Harvest Home Services
Sunday, Sept. 21st.
Morning and Evening.
The Rev. Mr. Dumbrille of Kemptville (an old Rector) will be in charge.

TRINITY METHODIST CHURCH
CHESTERVILLE
Rev. Roy M. Pounder, Pastor.
Sunday Sept. 14th, 1924.
Sunday School—9.45, a. m.
Public Worship—11.00 a. m.
Enlistment Day Service.
"An Appeal for Temperance Workers."
Public Worship—7.30
"Substitutes for Right Living."
A Welcome Extended To All.

CHESTERVILLE
Holy Trinity Church
Rector Rev. W. S. Weary.
Phone 138 Winchester.
Sunday Sept. 14th.
Morning Prayer—10.30 a.m.
Every one given a welcome.
An invitation extended to all.
Harves Home Services
Sunday Sept. 21st.
Morning and Evening
The Rev. E. A. Johnston of Ottawa, will take both Services.

ACKNOWLEDGEMENT OF CONTRIBUTION

The Treasurer of the Muskoka Hospital for Consumptives desires gratefully to acknowledge the following contributions received in Chesterville by the Field Secretary of the National Sanitarium Association:—

Condensed Milk Co.	$5.00
Dr. M. Brown & Son	5.00
O. D. Casselman	5.00
Coyne & Allison	5.00
W. Hamilton	5.00
C. F. Fulton	5.00
D. S. Hutt, D. D. S.	5.00
W. H. Casselman	2.00
Geo. Elliott, B. A.	2.00
C. W. Casselman	2.00
E. J. Hunt	2.00
H. Dillabough	2.00
H. S. McMurray	2.00
E. McMillan	2.00
O. L. King	1.00
Thos. Munroe	1.00
F. M. McCloskey	1.00
E. J. Bronskill	1.00
A Friend	1.00
Wm. Kennell	.70
T. J. McGee	.50
T. A. Smith	.50
A Friend	.25
W. G. Reaburn	2.00
	$55.95

LISTEN BOYS!

Boys never forget that you stand as the protector of every girl into whose society you may be thrown. Remember as you treat her, so may your nearest and dearest be treated. Hold her as sacred in your thoughts and actions as you would have others hold your mother and sister. Remember, too, that reason and right make it incumbent upon you to bring ac clean a record as your wife to the girl you would make your wife as you would demand of her.

FINCH AGRICULTURAL SOCIETY

ANNUAL EXHIBITION

—AT—

CRYSLER

Tues. & Wed. Sept. 16th & 17th, 1924

LIST OF SPECIAL PRIZES

For best Herd Registered Ayrshire Cattle (one male and two females)—by Society, 1st, $3.00; 2nd, $2.00.

For best Herd Registered Holstein Cattle (one male and two females)—by Society, 1st, $3.00; 2nd, $2.00.

For best Lady Driver, style and speed considered—by Dr. Gormerly, $3.00.

For best Carriage Team, styleand action considered—by Wm. Paul, 1st, $3.00; 2nd, $2.00.

For best Bushel Potatoes—by Society, 1st, $2.00; 2nd, $1.00.

For the best 3-year-old Driver, harness, buggy, style and action considered, also driver, (must be drivenby a gentleman), 1st, $3.00; 2nd, $2.00; by S. L. Begg, Crysler.

For best Lady Driver, under 18 years of age—by R. Bogart and Ed. Lynch, 1st, $5.00; 2nd, $3.00.

For the fastest Running Horse, once around track. 1st, $4.00; 2nd, $3.00—by Ephram Racine $5.00; Dr. Gunn $2.00.

For Best Collection Home-made pickles—by Walter Carruthers, 1st, $2.00; 2nd, $1.00.

For best Ayrshire Heifer Calf (Registered) by Richard Wert, $2.00.

For best Holstein Heifer Calf (Registered)—by W. Plumb, $2.00.

For best Milch Cow, any breed—by Andrew Ouderkirk, 1st, $3.00; 2nd, $2.00.

For best Calf, any breed, exhibited by boy or girl, 15 years or under—by Joseph Benoit, 1st, $3.00; 2nd, $2.00.

For best Collection of Garden Vegetables—by Union Bank, Crysler, 1st, $3.00; 2nd, $2.00.

For best 2-year-old Ayrshire Bull (Registered)by J. R. Cockburn, $2.50.

For best 2-year-old Holstein Bull (Registered)—by J. R. Cockburn, $2.50.

For best 1-year-old Holstein Bull (Registered)—by J. H. Aube, $3.00, cash.

For best 1-year-old Ayrshire Bull (Registered)—by John Currie, $2.00.

For best Ayrshire Calf (Registered)—by Leo Racine, Meerschaum Pipe, value $5.00.

For fastest Road Horse, driven once around track, trot or pace—by Frank Baker, 1st, $3.00; 2nd, $2.00.

For best Heavy Draught Teamand Harness—by Philip Dupois, Rug value $6.00.

For best Holstein Calf (Registered)—by A. Varin, Box of Cigars, value $5.00.

For best Beef Cow, Steer or Heifer—by H. Whissell, $3.00.

By James Currie, 50 lbs. Flour for best Loaf of Bread, and 50 lbs. Flour for best dozen Buns, both to be made with Purity Flour.

By Crysler Ladies' Aid Society, $5.00:—

For best Exhibit Potted Plants, 1st, $1.00; 2nd, 50c.

For best Exhibit Cut Flowers, 1st, $1.00; 2nd, 50c.

For best Collection of Canned Fruit, special $2.00.

For best pen pure bred barred Plymouth rock chickens, 1 cockerel and two pullets, 1st, $3.00; 2nd,$2.00—by Anglican Church, Crysler.

For two best pure bred (Registered), Holstein Yearling Heifers, 1st, $3.00, 2nd, $2.00—by H. Armstrong.

For best Holstein Calf—by Montreal Bank, Finch, 1st, $3.00; 2nd, $2.00.

For the best Draught Mare and Colt—by Wm. Delaney, $3.00.

For the best General Purpose Mare and Colt—by John Farrell, $3.00.

For the best Standard Bred Stallion—by Geo. L. McLean, $3.00.

For the best Dozen Eggs,uniform in size, freshness and cleanness, by J. Levert & Son, 1st, $3.00; 2nd,$2.00.

For the best Jersey 1 or 2 year old Heifer by H. Whissell, Marble Statue value $3.00.

For the best General Purpose team. Pair of never slip shoes put on by A. Rochon,

Donated by J. Page & Son $5.00.

Donated by M. St. Louis & Son $5.00.

Donated by Arthur Desautel $5.00.

Donated by J. C. Milligan, M.P.P., $10.00.

Donated by J. W. McLeod, ex-M.P.P., $10.00.

TRIALS OF SPEED—Special Prizes being arranged for.

CHESTERVILLE BAND IN ATTENDANCE

Eases Kitchen Work

To Women Who Do Their Own Work: Suppose you could save six minutes every day in washing pots and pans—two minutes after every meal. In a month, this would amount to a saving of three hours of this disagreeable but necessary work. This saving can be made by using SMP enameled kitchen utensils, as their smooth sanitary surface will not absorb dirt or grease. No scraping, scouring or polishing is needed when you use Diamond or Pearl Ware. Soap, water and a dish towel is all you need. Ask for

SMP Enameled WARE

"A Face of Porcelain and a Heart of Steel"

Three finishes: Pearl Ware, two coats of pearly grey enamel inside and out. Diamond Ware, three coats, light blue and white outside, white lining. Crystal Ware, three coats, pure white inside and out, with Royal Blue edging.



168

At Every Hardware Store

CAUGHT IN FEEDER MAY LOSE AN ARM

Jack Cook, of Rockdale Farm, Brockville, has his right forearm terribly mangled when the hand became caught in the feeder of a threshing machine when he attempted to remove some wet grain. The arteries, veins and muscles were severed and Cook, though weak from shock and loss ofblood, successfully underwent an operation of two hours duration. The arm will be saved, it is expected.

AN ANCIENT LANDMARK

The homestead of Alvin Prescod, West Front, is one of the oldest in Cornwall Township, and dates back into the middle of the eighteenth century, the present owner being the fifth in direction succession, and holding the title deeds which are adorned with huge red wax seals, as was the custom in early times. The home is a veritable treasure house of ancient souvenirs, the most valued of which is an old English sundial, bearing date 1794, which has told the time for the family and neighborhood for many a long day. The Mr. Prescod of that day was evidently a Free Mason, as the dial bears a Masonic inscription in Latin, the translation of which is the "Light of day is the Light of God." It is certainly a valuable relic and is much prized by the Prescod family.

NEW "SHIN-PLASTER" MAKES APPEARANCE

The third issue of 25 cent paper bills, commonly known as "shin-plasters," to appear in the fifty years since the first bills were issued, is now being put into circulation. The new bills are considerably neater and more artistic in design, and show a decided improvement over the old type of bill.

The figure of Britannia halding a trident is retained, but is transferred to a small upright oval in the centre of the bill. Over the top is the legend "The Dominion of Canada will pay on demand," and underneath "Twenty-five cents." On the right is a replica of the seal of the department and on the left appears a large '25" in brown. Small figures appear in each of the four corners. The bill is printed in black and white save for the red serial number, and a half inch panel of light brown inside the border at the bottom. The design on the reverse side has not been changed.

The bill is the work of the Canadian Bank Note Company, and bears the date "July 2, 1923." Though over a year old the new bills are only just beginning to appear in circulation.—Montreal Star.

YOUTH PROVES WIZARD WITH EXAM PAPERS

Roger Monkman aged 19, a student at Oakwood Collegiate, Toronto, is said to have established a provincial record in disposing of examination papers. Although Monkman left school when he was in his third form, was away from school for four years, he re-entered school two years ago, and now has written all his matriculation at one examination. When in his fourth form he headed his form and wrote 12 papers to the seven papers of the other members; while this year, after one year in the fifth form, he headed the science proficiency group for the whole province. This year he wrote on 13 papers and secured first class honors in every paper. It is declared that not only is this record of Monkman unsurpassed in Ontario, but it is doubtful if it has been equalled.

CHILDREN GIVE EVIDENCE AGAINST THEIR FATHER

The unusual scene of a son and daughters appearing willingly in court to give evidence against an aged father charged with arson was enacted before Magistrate Joynt in County Police Court, Ottawa, when Isaac McMenony, of the sixth concession of Osgoode, appeared to answer a charge of having unlawfully fired a stack of hay and a barn with intent to defraud. The principal witnesses were his two daughters and a son.

McMenony pleaded not guilty through Dr. Gordon Henderson, his counsel, and he elected a jury trial. After hearing the evidence Magistrate Joynt decided that there was sufficient grounds upon which to send the man up for trial. He has been examined as to sanity by the jail physician, who pronounces him of sound mind. The prisoner did not seem to comprehend the seriousness of his position when he was sent up for trial and wanted the charge withdrawn. He spoke bitterly about his family.

The information against the accused was laid by his wife, who according to the story told by the son, motored to Ottawa within an hour after the fire and did not return until the next night. The morning following the fire McMenony was arrested by County Chief Reid. The fire occurred early during the evening of August 26th and the loss was about $500. In all about $4.800 insurance was carried on the farm buildings.

The chief witness who gave evidence during the preliminary hearing was a young daughter, Ella McMenony, who claimed to have seen her father strike a match while near the hay stack and some minutes later she saw flames. She had thought at the time her father was lighting a cigar. There was no direct evidence that the accused had applied a light to the stack.

Mother was entertaining a few friends, and young hopeful was being duly shown off, and resented it, as all young hopefuls do.

"Who do you like best?" asked one friend.

"Mother," was the reply.

"Who next?" asked mother.

"Little sister,"

"Who next?"

"Aunt."

Dad, who was seated at the back, asked: "And when do I come in?"

"At 2 o'clock in the morning," was the reply.

JOHN H. CURRIE
Auctioneer Crysler, Ont.
Licensed Auctioneer for the United Counties of Stormont, Dundas and Glengarry, Prescott and Russell counties, Pure Bred Stock a specialty. Arrange for dates at The Record office.

LASALLE'S GARAGE
Chesterville

Batteries Reduced

U.S.L. "Frontier" Batteries

Ford and Chevrolet
Wood case $17.00 Rubber Case$22.00
Buick and Overland
Wood case $23.00 Rubber case $24.00
Dodge and Maxwell
Wood case $28.00 Rubber case $31.00

Standard Batteries

Ford and Chevrolet
Standard size $24.00 Oversize $25.00
Buick and Overland
Standard size $27.00 Oversize $29.00
Dodge and Maxwell
Standard size $30.00 Oversize $33.00
U.S.L. BATTERIES
Phone 52

LaSalle Bros' Garage
CHESTERVILLE.

Pumps

Pumps made after the Babcock pattern, for deep or shallow wells, in either iron or wood. These pumps are neatly made and painted and sell at very reasonable prices from $10.00 up.

Stanchions

Wooden swing stanchions for tying up cows, at a low price.

WOOD TURNINC—Columns, Verandah Posts, etc, and rip-saw ng done to order.

J.A.Smith & Son, Chesterville

CHESTERVILLE
GRIST MILLS
& LUMBER YARD
S. BARRIE, Proprietor.

Grinding Every Day

FLOUR, FEED, BRAN ETC.

Grain of all kinds bought and sold.
Western Grain and Corn a Specialty

Lumber, Lath, Shingles
Feather Edge, Wallboard
Brick and Lime
Telephone - - 69.

Cornwall General Hospital

This institution provides skilled nursing and are at very moderate rates to those able to pay, and without charge to indigent person from the three United Counties, other tnan the Municipal Grants.

It is kept uy by;

Fees from paying patients.

2. Grants from the Government and Mun cipalities.

3. Donations and Subscriptions from Churches Corporations, Societies and Individuals, the last being the largest source of revenue.

You are asked to assist in this work

The nucleus of endowment fund has bee established by a legacy recently received, and parties remembering the Hospital in their wills may stipulate that bequests made by hem shall go to this fund.

If you would like a copy of the last Annua Report, drop a card to the Secretary, who wi be pleased to send you one.

J. T. KIRKPATRICK, President. F. D. McLENNAN Sec'y-Treas

CORNWALL
COMMERCIAL COLLEGE
CORNWALL, ONT.

THE SCHOOL OF OPPORTUNITY

For the girl or boy who wants to make good. Excellent educational and business record. Insure success by attending a school where actual business experience may be acquired.

For catalogue address:

GEORGE F. SMITH, Principal.
Cornwall, Ont.

FIRE INSURANCE
A SPECIALTY

Mercantlle — Manufacturing — Residential and Farm Property

Also Windstorm and Tornado Insurance on either cash or mutual plan.

PHONE 601—R—23

James Clement, Agent, Chesterville

DEERING NEW IDEAL BINDER



Deering Binders have always been noted for their easy working qualities and Light Draft. The Deering was the first binder to be equipped with Ball and Roller Bearings, and the machine though amply strong and rugged is lighter than the majority of other binders because constructed almost entirely of steel.

McCormick-Deering Twine, the Big Ball

For sale by

H. G. McCAMBRIDGE

McCormick-International-Deering

Main St. South Phone 8. Chesterville

NOTES BY THE WAY

Lethbridge

Editor Record:—In my last letter we had arrived in Calgary on our return trip. We remained there one day and left at 8.20 for here. While in Calgary we were taken around the city in the morning by Mr. Jay Martin a former Morewood boy and returned soldier, who has now a Government appointment as a Cream grader, and in the afternoon was called upon and taken out by Mr. M. Carlyle of the Crystal dairy. When here thirty years ago Mr. Carlyle took me around the city of that time with a horse and buggy. No autos then, and what was then bleak hills, and sparsely settled districts are now built up solid with business and residential buildings together with rows after rows of trees. The poplar being the predominating tree with here and there a few Ontario elms and box elders. Nearly all the residences are surrounded with beautiful hedges, the "Caragana Shrub" being chiefly used. This shrub has been brought here from Russia and Siberia and seems remarkably suited for this high dry climate. The Caragana is also popular in all the cities and towns we have been in. In Calgary I met Mr. Alex. McKay, V. S., formerly of Morewood, who is hale and hearty and has a fine business. Alex., like myself, has quite a few grey hairs and quite a few were not to be seen like my own, had blown away, and when Alex. informed me that both of his children were married and away, it made me think and realize how far along the pathway of life we had travelled. Since coming here I have met quite a few old friends amongst whom were Sam Carlyle and his brother Will. Both are well, and employed in the Crystal Dairy of which D. P. Carlyle is Manager. I also met Thos. Fetterly of Chesterville, who is also looking well, and engaged in the boot and shoe business. I also met Mr. Heber McMillan, son of James McMillan of Grantley, who has been in the West for fourteen years. Mr. McMillan is travelling for a wholesale house and with his wife and family are living here.

This is Labor Day here and most every one is off for a holiday, a ball game between Calgary and Lethbridge being the chief attraction. Mr. McMillan has just called to take me to the ball game. So I shall be a sport for this morning. The first game is over 15 to 2 in favor of Calgary. A great crowd was present and lots of shouting was made, especially by the ladies of this town, who did their best to encourage their home team.

Now, just a word re church union. I have only met one man that was really opposed to union and he was a Presbyterian minister of the old type and believe a good conscentions fellow I think, and I admired his loyality to a certain degree. He was the first anti-unionist I had ever met who admitted that the antis were a very small minority. Yet they intended to carry on. His opposition to union was such that he was leaving his charge for the East where a stronger following of his kind predominated. Before parting he admitted that he believed the Unionists were sincere in the course they had followed but thought them unkind in refusing them the antis, that which they did not want or require "The Crumbs that fell from their Table" as he put it refering to the name principally. "Billy" King was in his mind apparently a "Pilot," while Meighen was "Barabas" I was certainly interested in meeting this Christian gentleman.

When writing you last and speaking of Professor Sweetapple of the Ods Experimental Farm, I omitted, I think, to say that Mrs. Sweetapple was an old school mate of mine being Margarete Elberta, daughter of the late Christopher Hetherington of Finch Tp.

Our trip is fast coming to an end and we leave here tomorrow for Virden and Hargrave, and next week purpose to leave there for home.

Before closing I wish to say that 5 p. m. ball game resulted in a score of 6 to 6 for Calgary.

R. Steven.

Lethbridge, Sept. 1st, 1924.

—o—

In the parlor there were three,
She, the parlor lamp,and he,
Two is company, no doubt,
So the little lamp went out.

—o—

"I hope they don't give my little boys any nasty nicknames in school?" "Yes, mother; they call me Corns." "How dreadful! And why do they call you that?" " 'Cause I'm always at the foot of the class."

NOTE ADDRESS LABEL ON THIS PAPER

The day, month, and year to which your subscription has been last paid is shown after your name. If the date shown has passed, this is our notice asking you to remit at once sufficient cash, postal note or money order to pay your subscription in advance. Do it to-day.

SUBSCRIPTION RATES

To any address in Canada
12 months for $1.50
To U.S. points, 12 months, $2.00

FRUIT TREATMENT FOR CONSTIPATION

Quick and Permanent Relief By Taking "Fruit-a-tives"

What a glorious feeling it is to be well! What a relief to be free of cathartics, salts, laxatives and purgatives that merely aggravate constipation and are so unpleasant to take and so weakening in their effect!

What a satisfaction to know that the juices of apples, oranges, figs and prunes will absolutely and permanently relieve constipation. By a certain process, the juices of these fruits can be concentrated and combined with tonics—and it is these intensified fruit juices that correct constipation, relieve headaches and biliousness, and make you well and keep you well.

"Fruit-a-tives" are sold everywhere at 25c. and 50c. a box—or sent postpaid by Fruit-a-tives Limited, Ottawa, Ont.

POLLYANNA IN THE BARBER SHOP

New York Tribune—The barber shop has long held a solid and peculiar place in the American scene. As a social centre in the small towns from which most great Americans originally came it was second in importance only to the old-fashioned livery stable.

The latter, with its long, dim vista of stalls, its raffish hangers-on, its lithograph of Maud S. doing the mile in 2.08¾, its proprietor with his air of a milder Simon Legree and his aureole of having once been connected with circus, stood, of course, quite by itself. The town's life—its drama and romance—largely revolved around it. Its ancient hacks carried wedding parties and funerals and met the 12.26 and strangers from afar. The travelling man "from the city" came here for a "rig" ere sallying forth to take orders and break the heart of some farmer's daughter. Long after honest folks were asleep young bloods came clattering in, horses panting and flecked with foam, from goodness knows what adventures. What tales of young romance could not its spindly one-seaters have told—half the town's courting had been done on buggy rides.

The barber shop was no less imbedded in the local life, though it's field was more circumscribed. In the nature of things it was essentially masculine—for how could ladies have hair cuts and shaves?—and in an aggressive exclusive, even unregenerate sense. Here, if nowhere ese, the enfranchised male, his ears soothed by the steady scrape of steel on bristly cheeks, could unblushingly peruse the roseate pages of "The Police Gazette." What are "barber shop harmonies" but those which men alone, having duly worshipped at Bacchus's shrine, find pleasure in braying at the high soaring and patient moon? Papers too lurid in color, too Bœotian in their humor for the gentler taste, found here their resting place and home.

The livery stable has gone—driven out by the mechanic garage and the banal "filling station." What, we may ask, is now to become of this lesser social shrine, descended on, as it now is, not merely by droves of the opposite sex, but by precisely those pink-and-white, immature layers of it, which heretofore were clustered at the opposite pole? Fancy some Rip Van Winkle shuffling back after a ten years' sleep to the faintly but fondly remembered red-white-and-blue pole, to find the well-worn chairs held down by misses in their teens, while Daisy and Maizie and Pearl, arms about one another's waists fresh from their marshmallow sundaes at the corner drug store, demand in their treble accents, "Who's next?"

There is pathos here for those who revere the past; thrusts of authentic, if minor, tragedy. It is, for example, near closing time of a Saturday night. Main street is lined with farmers' automobiles. Man after man hurries hopefully up to Jerry's place for the weekly clean-up, stares for an instant and discontentedly retreats. For Jerry is busy. A "skirt," as they would have said in the old days, is in the chair. Some final touch, some esoteric twist, is being put on her "bob." Far from offending the knight of the shears, the challenging task seems to call forth all that he has of craftsmanship and artistic feeling. He turns his head now this way, now that, whirls the chair about, stands on tiptoe—he might be a painter hungry to catch the dripping wine of a sunset, an astronomer plotting the parallax of a new star.

Shaves are being missed here, but there's something more than that. An ancient institution is passing, swept down the tide of change. Jerry himself is different. He never used to bother like that. What is to become of the old haunt of that facade of gilt-lettered shaving-mugs, the pink papers with their sturdy damsels in tights, the warm scent of bay rum and shaving soap, the pungent repartee? Something more than a parcel of disappointed villagers is rattling that door-knob. A new generation is knocking at the door.

LETTING THE BUSINESS GO WITH OUT A WHIMPER

Last week there arrived in one day at Acton post office about seventy Canadian Government post office mail bags crammed with catalogues of a well-known city mail order house. These catalogues weighed three-and-a-half pounds each, and were addressed to the householders of Acton and the farmers on the rural routes going out of town. This same house carries two or three full pages of advertising every day in several of the Toronto papers. Why is all this money spent in advertising? Why was Acton and all the other towns for miles around Toronto flooded with these catalogues? If advertising did not pay this company does the public suppose they would persist in it? Not for a single week. Our local merchants can give just as good values as these mail order concerns, but the public must be apprised of the fact. An experienced old merchant asserts this truism: "You've got to tell 'em, to sell 'em." If there ever was a time when the Acton merchants ought to educate the local buying public into the value of trading at home it is now. There are now nine trains a day on the electric road, and six on the Canadian National Railroad going to Toronto. Lots of people never consider their railway fare and other incidental but necessary expenses when they go to the city shopping. The temptation is keen to go shopping in Toronto, at what seems at first a saving basis; but the fact is that so far as real financial results are concerned the saving is always experienced when the purchases are made at home. These same electric and steam roads, which carry people out of Acton, can bring people to do their shopping, and they will surely come here if the invitation is cordial, persistent and attractive. The radial cars stop at almost every cross road in the country, and Acton can readily be made the shopping centre for the countryside, if proper steps are taken to accomplish it. It is not necessary for our merchants to send out big catalogues to secure the results desired. Every week they can readily deliver an attractive message to the people of Acton and the community for miles around at a minimum cost. But if they are not invited, and informed as to prices, how can the buyers know of the advantages to be derived. The desired object cannot be attained by sitting down, watching the mails, bemoaning the influence and grumbling about poor trade. Action and advertising are absolutely necessary to combat the baneful results of an influx of mail order catalogues.—Acton Free Press.

—o—

WHO IS KEPT?

We frequently hear dairymen say, "I keep ten cows," or "I keep six cows." All too often they are much nearer the exact truth than they imagine. The statement should be reversed. Dairymen should ask themselves two questions, "How many cows are keeping me at a profit? and how many cows am I keeping at a loss?" There is not enough fun, amusement or excitement in caring for dairy cattle to pay too high for the privilege. The reason so many 'boarder" cows are in the tie-ups of the barn is because few farmers know which cows are profitable and which are not. Milk scales, white paper, Babcock test reports and the gumption necessary to keep tabs on production over a year's period are just as essential to profitable dairying as pitch forks and milk pails.

TERMS ON FARM MACHINERY

I have in stock the Celebrated Bissell Disc Harrow, Tudhope Wagons and Buggies which I can sell on terms as in former years, Also Moody and Gilson goods and Maxwell Hay Loaders. Large stock of Harness and Collars.

L. Jordan - Main St

SEE ! LOOK IN !

No, don't only look in, walk in and see what modest prices I am offering my new shipment of HORSE BLANKETS at.

Ialso have a full lineof
CURRY COMBS
BRUSHES, SURCINGLES
HALTERS, REPAIRS
& HARNESS

Men's & Boys' Work Mitts of extra quality & assortment. Repairing guaranteed, neatly and promptly done at reasonable rates.

GEORGE L.SHAY

BONDS

PROVINCE OF ONTARIO
Guaranteeing
Ont. Hydro-Electric Commission
Fifteen-Year 5% Bonds, due 1939
Price $101.50
Yielding 4.85 per cent.

These bonds pay $25.00 every six months

Come in and talk it over

G. C. LACEY - Record Office - CHESTERVILLE

OTTAWA FAIR

Sept. 5th to 15th



Sept. 5th to 15th

Large Live Stock, Industrial and Educational Exhibits

High Class New York Hippodrome and Vaudeville Entertainment Features
Afternoon and Evening

Auto Show — **Horse Races**
Horse Show — **Poultry Show**
Dog Show — **Cat Show**
Pure Food Show

GRAND HISTORICAL PAGEANT
and
FIREWORKS SPECTACLE
Each Evening—400 People taking Part

New Midway
New Shows
New Rides

SPECIAL ENGAGEMENT OF CELEBRATED
MILITARY BANDS
Free Concerts daily on the Band Stand

For Special Reduced Rates on all Railways see Local Agents

For Prize Lists, Booklets and all Information
Apply to

Geo. J. Pink, President — **James K. Paisley,** Mgr. and Sec'y

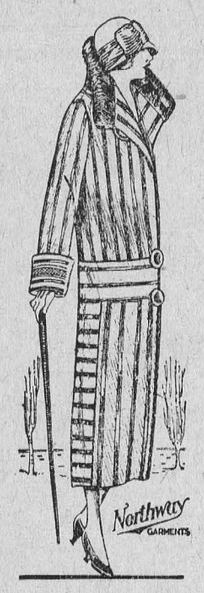

COMING
This Week
Saturday, Sept. 13
MR. ADAMSON
of The Lion Dress Co.

will be with us all day



Showing the latest styles in the new materials for Fall and Winter in

LADIES' DRESSES

and

COATS

Telephone 62

H. J. McMAHON

DODGE BROTHERS
SPECIAL
TOURING CAR

Exceptional beauty now characterizes the car that has earned so enviable a reputation for modest upkeep and long life.

There are no extras to buy. The Special Touring Car is completely and smartly equipped.

Five Balloon-Type Tires.

D. ALLISON, DEALER
Chesterville

NOTICE TO FARMERS

I am prepared to sell the

ADVANCE RUMELY SEPARATOR

the most up-to-date thresher On the market at $935. A steel separator, wind stacker and self-feeder with ball bearings. It drives so easily that a Fordson can handle it with ease.

FAMOUS OIL PULL TRACTOR

The one that has the World's Record for power, economy, and wear. Call and see it.

The John Deere Co. Plows Etc.
Renfrew Machinery Co.
Fairbanks-Morse Gas Engines

In the P. D. Grady Stand
South Main St.

JOHN KING, CHESTERVILLE

When In Need
of
STOVES, PUMPS, READY ROOFING
Pedlar Peoples Metal Shingles
Water Tanks, or Furnaces
Call at
H. S. McMURRAY'S
Sheet Metal and Plumbing. Chesterville

WINCHESTER SPRINGS

Mr. and Mrs. A. McIntosh of Winchester, visited Mr. and Mrs. I. P. McIntosh on Sunday.

Miss L. Brown of Winchester, spent the week end with Mr. and Mrs. O. Webb.

Mr. and Mrs. R. Derby and daughters Betty and Coleen spent Saturday at the home of Mr. E. Derby, Winchester.

Miss Margaret Kaine has returned home after spending some time with friends at Boucks Hill.

Mr. and Mrs. F. Coons and family of Winchester, were guests of Mr. and Mrs. T. Cunningham on Sunday.

We are sorry to hear of the motor accident near Prescott, in which Mr. Ralph McIntosh has been badly hurt. We hope for a speedy recovery.

Mr. and Mrs. S. Holmes and family of Winchester, spent Sunday at the home of the latter's parents, Mr. and Mrs. Percy McIntosh.

Mr. and Mrs. F. Shaver of Prescott, were visiting relatives here on Sunday.

Miss Bessie Barclay of Massena, is spending a few days with Miss Lucy McIntosh.

CIRCUS CHARGES CITY STOLE AD.; SUES TORONTO

What constitutes theft of advertising?

The issue is one which may be fought out in the courts in Toronto in consequence of a writ taken out by Sparks' circus against the Toronto Harbor Commission, whom they charge with an attempt to "steal" the value of their publicity.

Sparks' circus visited Toronto last month. On the same days, the Harbor Commission, a municipal body, advertised special attractions in the way of trapeze performances at Sunnyside bathing beach, in the west end of the city. The Harbor Commission's placards read, "Big circus acts at Sunnyside," but the circus management charges the word "acts" appeared in much smaller type than those preceeding or following it.

The Commission's entire advertising scheme, they assert was designed to create the impression that the circus was showing at Sunnyside beach, and thereby draw patronage to that park under false pretences.

THE PRINCE AS A HORSEMAN

Toronto Star—On one or two occasions when reports have come that the Prince of Wales had been thrown from his horse in the hunting field or on a steeplechase course, we have ventured to say in mild extenuation of the incident, that the Prince was at a disadvantage in this, that other people could take such tumbles and the whole world would not be told of it.

Now that the Prince is in the United States and not talking to the reporters as freely as they could wish, one of them has interviewed his groom as to why the Prince has so frequently fallen off his horse. The groom denies that H.R.H. has ever fallen off his horse.. On every occasion the horse fell and the Prince necessarily went down with it, being no more able than any other rider in like circumstances to continue on his way. When a rider falls with his horse, the best he can do is fall skilfully and escape serious injury, and this the Prince has always succeeded in doing.

For a horse to take a tumble in hunting or steeplechasing occurs often enough, but it is only when the heir to the throne is the rider that it is considered to be an item in the world's news of the day. The Prince's groom sets the matter right when he says there's all the difference in the world between falling off your horse and falling with your horse. It is still possible, however, that the Prince, although a capital horseman, is somewhat given to putting his mount at the stiffest of possible jumps and gets rather more than his share of spills on this account. If so, many will not count this against him, while others will say that with such immense responsibilities awaiting him, he should not seek rash adventures commendable enough on the part of persons of no importance.

GOLDFIELD

Miss M. Gillies of Finch, visited friends here recently.

Mrs. John Nephew attended a meeting of the Mothers' Allowance Board held in Cornwall last week.

Messrs. James McMahon and Thos. McDonald motored to Cornwall on Sunday.

Messrs. Roland Droppo, Robert and Harry Bathgate, Andy Gillies, Thos. Mallet and Ernest Clancy attended the Ottawa Exhibition on Wednesday.

Rev. R. J. Wilson of Finch, made a pastoral call here on Monday.

ACKNOWLEDGEMENT

The Sun Life Ins. Co. of Canada.

I should like very much to add my appreciation for cheque handed me by your agent E. B. Lynch in settlement of my Endowment Policy which just matured.

I am indeed well pleased with the result. Allow me to thank you for the manner in which you dealt with me.

John Manley
Chesterville, Sept. 6th, 1924.

FULTON BROS.

The Store of Quality
But not of High Price

Klingtite Belting

If in need of a new belt for threshing or silo filling see us. Get an endless belt in Goodyear Klingtite, and have no trouble and more power. We have in stock 50, 75 and 100 feet Endless Belts, also straight belting in all sizes.

Salt

Cheese Salt ... . Per Barrel $4.50
Coarse Salt.. ..... 140 lb. Bag $1.40

Pure Clover Honey

5lb Pails ..... Each 75c
10lb Pails ..... Each $1.50

Glassware Dishes China

Bridal Rose Limoges 97 piece Dinner Sets With Gold Handles, Per Set $42.50

White with Gold Band 97 piece Dinner Set Just in. Per Set $19.50

Fly Time

Spray with Dr. Williams', and get best results. Also in Stock LaLo and Crenoid.

Pickling Time

We are well stocked with all kinds of spices—Celery Seed, Mustard Seed, Turmeric.

White Wine, Cider and Maple Vinegar.

Glass and Putty

Get that broken window in and be prepared.

FULTON BROS.

CHESTERVILLE, ONT.

Used Goods For Sale

1 Moody No. 3 Separator with blower attachment, on truck, in good running order.

1 7-H-P. Lister Engine mounted on truck. First class running order.

1 6:H-P. International Titan Engine, skidded. In good running order.

1 6-H-P. Maxwell Engine, skidded, good running order.

1 8-H-P. Brantford Engine, mounted on truck, in goos running order.

1 Bell Cutter No. 50, carriers, feed table and 40 feet of of single chain carriers. First class condition.

1 Bell Cutter No. 60, carriers, feed table and 40 feet of carriers. Good as new,

All the above machines are in first class running order and will be sold reasonable for cash or time.

Thos. Faulkner Phone 6 Morewood

Court of Revision

NOTICE is hereby given that a court will be held pursuant to The Ontario Voters' List Act, by His Honour, the Judge of the County Court of the Counties of Stormont, Dundas and Glengarry, at the

TOWN HALL, CHESTERVILLE
on
TUESDAY THE TWENTY-THIRD DAY OF SEPTEMBER, 1924.

at 10.30 o'clock in the forenoon, to hear and determine complaints of errors and omissions in the Voters' Lists, Parts I and II, of the Municipality of the Village of Chesterville for the year 1924.

Dated the 10th day of Sept., 1924.

GEORGE ELLIOT,
Village Clerk.

BALD-HEADED EAGLE CAPTURED BY FARMER

Suffering from a broken leg, and thus unable to make a quick get away, a lage bald-headed eagle was captured on the farm of William Dougall, Jr., two miles southwest of Hensall, and is now on exhibition in a crate. Mr. Dougall was going out to the field when he noticed the bird making off with one of his prize chickens. He immediately took after the eagle and managed to hold it to the ground with a pitch fork until a neighbor came to his assistance and the bird was safely enclosed in a pen. The eagle measures six feet four inches from wing to wing.

ROSS BECKSTEAD
Licensed Auctioneer for Dundas, Stormont and Glengarry.
All kinds of sales handled at reasonable charge.
I would appreciate your patronage. Write or Phone for dates at my expense or arrange at Record Office.
Phone Line 2—R 2-1. Aultsville, Ont.

Court of Revision

NOTICE is hereby given that a court will be held pursuant to The Ontario Voters' List Act, by His Honour, the Judge of the County Court of the Counties of Stormont, Dundas and Glengarry, at the

TOWN HALL, CHESTERVILLE
on
TUESDAY THE TWENTY-THIRD DAY OF SEPTEMBER, 1924.

at 10.30 o'clock in the forenoon, to hear and determine complaints of errors and omissions in the Voters' Lists, Part I and II, of the Municipality of the Township of Winchester for the year 1924.

Dated the 10th day of Sept. 1924.

GEORGE ELLIOT,
Township Clerk.

Suspicious Wife: "Where have you been all the evening?" Culprit: "I've been talking business over with Tom Baker." "Yes? And I suppose that is baking powder that is sprinkled all over your shoulders?"

Careful and prompt handling of his collections, dependable credit information, a sympathetic understanding of his requirements, and ample resources for the demands of his business are services a business man has a right to expect from his bank. The Bank of Nova Scotia can and does meet these expectations. Discuss your needs and problems with the nearest manager.

THE
Bank of Nova Scotia

ESTABLISHED 1832

Paid-up Capital $ 10,000,000
Reserve - - 19,500,000
Total Assets - 210,000,000

E. L. Bronskill, Manager
Chesterville

28-E

LAND FOR SALE OR RENT

36½ acres of land, known as the south 36½ acres of the late F. D. Allison Farm. For price and terms apply to Wm. Hodgson and Son. 44

FOR SALE

Mogul 10-20 tractor I.H.C., I.H.C. Type "B" Blower, 40 ft. Pipe, Set tandem disc, I.H.C., 9-ft. stiff tooth Cultivator, I. H. C. Power Lift, Massey-Harris 3 10-inch Bottom Plow Power Lift; One Deering Corn Binder, new. This machinery is in first class shape and will be sold on easy terms as we have no further use for it. Apply to Wm. Hodgson & Son, Chesterville. 44

FOR SALE

Eleven pigs 5 weeks old. Apply John P. McCloskey, Chesterville. 42

APPLES FOR SALE

Good cooking and dessert apples for sale. Bring your own barrels or baskets. Chas. Jamieson, Nation Valley. 42

FOR RENT

Blacksmith shop, the old stand of the late Simon Hutt, at Berwick. Apply to Dr. S. H. Hutt, Chesterville. 30tf

NOTICE

I am now ready to do all kinds of cast iron repairs, I also make cast iron pans and pots, kitchen sinks, coolers, shoe lasts, plough points and registers etc., bring along old plough points to ensure getting a fit. Matthews Old Stand, Queen Street, Chesterville. Ernest Cole, Prop. 32tf

FROST WIRE AGENCY

Before placing your orders for wire and lawn fencing, gates, steel posts, brace wire and staples it will pay you to see me as I handle the celebrated Frost Fence. Special prices for cash. Good supply on hand. Walter W. Steven, Morewood. 18tf.

CHESTERVILLE CITIZENS' BAND

Percy Hewitt, Bandmaster.

Open for engagement for Socials, Fairs, Etc. Write for prices and let us take care of the musical end of your program.

DR. S. H. HUTT, Pres. LESLIE CASS, Secy.

THOS. IRVING
Licensed Auctioneer

For Dundas; Stormont, Glengarry, Carleton and Russell.

Sales of all kinds handled.
Terms reasonable.
Dates may be arranged at The Record Office.

PHONE 76J MORRISBURG, ONT.

ROCK FACED ROOFING
$2.80 per roll

THE BEAVER LUMBER MILL at AVONMORE is running a special sale on ROCK FACED ROOFING at a greatly reduced figure $2.80 while the supply lasts. In either color RED or GREEN.

If you need roofing, now is the time to buy for you cannot duplicate this value else where.

A. O. Miller & Son, Props'.

FOR SALE OR RENT

House and lot for sale or to let on Joseph st. no reasonable offer refused Possession given Oct. 1st, 1924. Further particulars apply to Jas. P. Hutt, Cornwall, Ont.

FOR SALE OR RENT

100 acres, more or less, Lot 2. Con. 8, Williamsburg Township. Comfortable buildings, never failing wells, convenient to school, store and factory apply to Mrs. Wm. Collins, Chesterville, R. M. D. No. 1.

FOR SALE

Water Tank and Cooler for sale. Apply Thos. J. Curran, Chesterville. 45

FOR SALE

Ford Sedan in excellent condition. Apply Albert Hooks, Chesterville. 44

NOTICE

As I have no one on the road buying live stock for me, any person having stock to offer for sale please call up by telephone. Highest prices paid for all kinds of live stock. Loading every Monday. G. H. Barkley. Phone 77, Chesterville. 44tf.

AUCTION SALE

of

HIGH-GRADE HOLSTEIN MILCH COWS ETC.

The undersigned who is giving up farming, will sell by Public Auction on the premises Lot 24, Con. 9, Winchester Township.

Three Miles South-East of Morewood

on

MONDAY, SEPTEMBER 15th, 1924

Beginning at One o'Clock, p.m.

12 High Grade Holstein Milch Cows, all young, 1 High Grade Holstein Bull 1 yearold, Team of Work Horses, Percheron Colt 3 years old 1200 lbs, Sow with 12 pigs 4 weeks old, 2 Wagons (1 nearly new), 2 8-gal. Milk Cans, Zinc Tank 6x2x2, 10 Tons Hay, Mow of Straw, Pile of Wood in sleigh lengths, 200 Bushels of Oats.

TERMS OF SALE: All sums $10.-00 and under, Cash; over that amount 11 months credit on approved joint notes or 4 per cent. off for cash.

WILLIAM BOURGEOIS, Prop.
JNO. H. CURRIE, Auct.

AUCTION SALE

of

MILCH COWS, SWINE AND POTATOES

The undersigned on account of being over-stocked will offer for sale by Public Auction on the premises North Half Lot 5, Con. 10 Finch Tp.

One Mile East of Cannamore

on

THURSDAY, SEPTEMBER 18th,

Beginning at One o'Clock, p. m.

9 Milch Cows, Brown Driving Horse, Sow with ten pigs, Sow due to farrow in October, 15 Shotes 3 months old, 250 Bu. Mixed Grain, Quantity of Potatoes.

TERMS OF SALE: All sums $10.-00 and under, Cash; over that amount 10 months credit on approved joint notes or 4 per cent. off for cash.

PATRICK MURPHY, Prop.
JNO. H. CURRIE, Auct.

Where Is It?

Speaker (at prohibition meeting)—"A friend of mine purchased a barrel of liquor the other day and drank himself to death before it was a quarter gone. Are there any comments on this sad accident?"

Silence then from the back of the house: "Where's the rest of it?"

GRANTLEY

Miss Katie Carr and Mr. Clifford Carr spent Saturday with Mr. and Mrs. Wm. Carr, Bouck's Hill.

Mr. and Mrs. Bert McMillan and daughter Mary, spent Sunday with Mr. and Mrs. Wm. Holister, Osnabruck Centre.

Mr. and Mrs.. Donald Carr and son spent Sunday with the latter's parents, Mr. and Mrs. Osborne McMillan.

Mrs. C. Barry was the guest of Maurice Shay on Tuesday.

Miss Maud Gow and Mr. Jimmie Gow were Friday guests of Mr. and Mrs. Milton Carr.

Miss Anna Perrault and Mr. John Perrault are visiting at Ottawa this week.

A few from here attended the Ottawa exhibition this week.

Mr. and Mrs. Milton Carr and children spent Sunday with Mr. and Mrs. Wm. Carr, Bouck's Hill.

Mr. and Mrs. Wm. Merkley and children spent Tuesday with Mr. Geo. Johnston's, Chesterville.

Our school opened on Tuesday with Miss Mildred Allison of Morewood, as teacher.

Mr. Garfield Darling made his regular trip through here this week.

Mr. and Mrs. Carr spent one day last week at Mr. and Mrs. John Bogart's, Berwick.

Mr. and Mrs. Roy Brownell and baby spent Wednesday with the latter's parents Mr. and Mrs. Walter Carr.

MOREWOOD

Mrs. R. Jackson and son Alton of New York are visiting her parents Mr. and Mrs. Ward Bilow.

Calvin Gordon returned home on Sunday from Hoquiam, Wash., where he was visiting his mother who is very sick.

Mr. H. Loucks and Miss Styles of the High School staff took in the Ottawa fair on Monday.

Guests at the home of Mr. and Mrs. Loucks on Sunday were the Misses Ellen and Verna Acres, Miss Alice Derry and Mr. Harry Leach all of whom were from Westport.

Mr. and Mrs. Bouck and family of Ottawa, spent Sunday at Mr. A. J. Martin's.

Miss Bernice Mitchel and Miss Innis Armstrong of Vars, spent the latter part of the week the guests of Mrs. Allan Steven.

BILL NYE'S COW

Bill Nye, the humorist, once had a cow to sell, and advertised her as follows: "Owing to my ill health, I will sell at my residence, in township nineteen, range eighteen, according to the government's survey, one plush raspberry cow, aged eight years. She has undoubted courage and gives milk frequently. To a man who does not fear death in any form she would be a great boon. She is very much attached to her present home with a stay chain, but she will be sold to any one who will agree to treat her right. She is one fourth shorthorn and three fourths hyena. I will also throw in a double barrel shot gun, which goes with her. In May she usually goes away for a week or two and returns with a tall red calf with wobbly legs. Her name is Rose. I would rather sell her to a non-resident.

THE DERELICTS

(New York Editor and Publisher)

Nearly 25 years ago we worked desk to desk in the little three-storey brick Sun office, corner of Park Row and Frankfort street, with a live wire news man. The "boss" had brought him in from an up-state town because he liked his mail copy.

Happy, keen and a great hustler, he made rapid strides. He had a warm sentimental side and we well recall his talk of his mother and sister and his frequent week-end trips to see them. He was a gentleman in his dealings with associates. Newspaper work to him was a public service. He was essentially an idealist.

Changing newspaper tides swept us apart and we had not seen or even heard of the man for more than 20 years—until last week.

He came up through Frankfort street and turned north toward the Bowery. Although his face was red and bloated, we recognized him instantly. His blue Irish eye signalled a friendly "hello"— and then quickly turned aside. He shuffled on. We saw him pause, for an instant, as if to return and speak, but a hasty decision to the contrary drove him into the crowds at Brooklyn Bridge and we saw him no more.

He did not need to return to tell us his bitter story. Every line of his broken body proclaimed him a victim to booze. His shattered garments, sour with age and exposure and filthy contamination, marked him as just another "bum" on Park Row.

What demon is this which enters so fine a structure, eats away all that is good and then parades the hideous wreck!

O, No.

Native (who had accompanied total stranger along country road)—Maybe you've come from Lunnon?

Stranger—No.

Native—Maybe Scotland then?

Stranger—No.

Native—D'ye think Oi cares a dom where ye comes from!

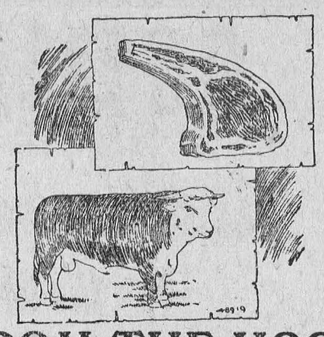

FROM THE HOOF

to the pan meats are handled many times. We strive to serve you with the very choicest cuts of

WESTERN BEEF

Have us send you a roast for to-morrow's dinner or a steak for lunch.

ALL KINDS FRESH & CURED MEATS
COOKED MEATS A SPECIALTY
Fowl dressed ready for the pan on order.

We handle McElroy's Milk, which speaks for itself.

Phone 28 P.O. Box 642
H. L. HOUGH & Co. - CHESTERVILLE

Fruit Report

We receive our supply from the growers almost every day.

PLUMS—Good crop. Red, Blue, Gage, Yellow now ready and cheap. Lombard and Damson, later.

PEARS—Bartlett, medium crop, now ready. Higher in price than last season.

CRAWFORD PEACHES, only a small crop. Expect them about 15th Sept.

GRAPES—Fair crop reported. None in yet.

McGEE & CO., - CHESTERVILLE

FRENCH
BRIAR ROOT PIPES
AT BARGAIN PRICES

Amber Stem Pipes
In case. Regular $3.50. Sale $2.75

Rubber Stem Pipes
Regular Price 50c..... Sale 35c

Rubber Stem Pipes
Regular Price 40c..... Sale 25c

Sale Closes Saturday. May 10th

12 Dozen Pipes to Choose From.

L. D. PELLETIER
Confectioner & Tobacconist

FORD CARS
TRUCKS & TRACTORS
AT
Merkley Motor Sales
Winchester - Ont.

Full Line Genuine Ford Parts and Accessories

General Repair Work Done

We have in connnection with our Repair Shop a Special Room for Tire Vulcanizing, Storage Batteries and Ignition troubles.

Good Mechanics **High-Class Work** **Reasonable Prices**

The Chesterville Record

PUBLISHED EVERY THURSDAY

Terms Of Subscription

To Canadian points—$1.50 per year in advance $1.75 if not so paid.

To United States—$2.00 per year in advauce.

Transient or legal advertisements inserted at the rate of 10 cents per line for first insertion and 5c ents per line for each subsequent insert on.

Business notices inserted in local columns for 8 cents per line every insertion.

No advertisement published for th lessan 25 cents Small advt. card per year such as Societies. Business, etc., $8.00

All advertisements measure l by the scale of solid nonpareil, 12 lines to the inch.

Advertisements without special directions will be inserted till forbid and charged accordingly

Subscriptions may commence with any issue. The pape will not be discontinued unless notice is given. No subscription will be cancelled unless all arrearages are paid.

G. C. LACEY,
Editor and Proprietor

THURSDAY, SEPT. 11th, 1924.

ONTARIO STILL HOLDS COVETED REPUTATION

The golden flood of wheat from the West for a few weeks each year is apt to blind Easteners to the riches at their own door. The very fact that estimates of the major Western crop vary by millions of bushels with every change in the weather makes the situation spectaular—but at the same time very uncertain. In Ontario on the other hand, 200,000 farms are producing revenue every week in the year. There is no feverish climax, but this steady return over which the weather has relatively little control runs up a tremendous total at the end of the year, exceeding by a third the gross agricultural revenue from the leading Prairie Province, Saskatchewan. It is almost double the output of Manitoba and Alberta combined.

A year ago the total revenue received by Ontario farmers was estimated by the Dominion Bureau of Statistics at $400,511,000, compared with $576, 470,000 received by their fellow-workers in the three Prairie Provinces. It is impossible to take an accurate inventory of agriculture in Ontario at any given time , as the revenue in a mixed farming Province depends upon prices of dairy, poultry other animal and field crop products on the world markets during 365 days in the year. One is safe in concluding, however, that an increase of from 20 to 30 per cent, in total income should be received by Ontario farmers this year. Grain prices have risen over 20 per cent. and the crops on the whole promise bigger yields than in 1923. Fall wheat has averaged 27 bushels per acre, oats should run about 35, hay yielded a ton and one-half, potatoes and roots promise the best crop in years, and corn while late in the majority of fields should mature safely. Pastures, upon which Ontario's great live stock industry depends during the summer months, have been particularly good. Fruit growers expect at least fair returns.

Markets are even more encouraging. In every important line, save beef cattle, prices are firmer by 5 to 50 per cent. above the low point reached last spring. The demand for farms, almost non-existent a few months ago, is picking up with many inquiries from the United States. The labor problem, formerly urgent, has now been largely solved.

Field crops should be worth $250,000,000 dairy products at least $100,000,000, the sale of farm animals will add $25,000,000, the poultry industry will add $25,000,000 to the farmer's income, which should total more than $450,000,000 for 1924, Ontario is still the banner agricultural Province of the Dominion.

STARTING MACHINERY TO TAKE LIQUOR VOTE

Machinery for the taking of the plebiscite on Oct. 23, was set in Motion Monday, when Hon. W. F. Nickle, K. C., Attorney-General of Ontario sent a carefully prepared letter to the Conservative members in the House as well as defeated candidates, asking them to submit names for the positions of returning officers in the various ridings. Each of the positions carries with it a remuneration of from $1,000 to 1,500.

Mr. Nickle wants only experienced and efficient men for the work, so his letter says. The Attorney-General in his communication told the members and defeated candidates that it is the wish of the Government that the vote taken clearly and fairly so that it would be a "Clean cut expression" of the wishes of the people of Ontario. It is the desire of Government says Mr. Nickle, that the vote shall be above suspicion, and therefore to this end it is necessary that the most experienced and efficient returning officers should be selected for the purpose of conducting the plebiscite.

A Butter Maker

Sam had passed through a harrowing experience. He had seen a ghost. While his audience listened with bulging eyes, he told of his awful adventure.

"Ah jes' come out of de cow-shed," he said, "an' ah had a pail o' milk by de side of de road, an' de ghost rushes out."

"Did you shake with fright, Sam?" asked one of his dusky audience.

"Ah don't know what ah shook wid. Ah hain't saying for suttin ah shook at all. But when ah got home, ah foun' all de milk gone, an' two pounds o' butter in de pail."

PROVINCIAL HEALTH BULLETIN

Physical defects that interfere with the normal growth and development of the young are very prevalent among school children. These conditions must be given early attention, otherwise many of them will lead to serious consequences later on, and bring about ill-health and even premature death. How are these defects to be detected? One way is through the work of the Public Health Nurse.

It is now becoming an established fact that public health nurses are urgently needed in every district. The record of examinations made at random in one community shows the actual condition as it exists at present throughout the Province. Here is one report made by anurse —

In a total of 592 school children examined during the demonstration, there were 1·0[illegible] defects suspected by the nurse, the percentage of defective hearing, dental defects and malnutrition cases being especially high. Several extreme cases of defective vision were found; two of these children were examined by an eye specialist who advised admission to the Ontario school for the blind and an effort is being made to have them admitted there

A case of congenital dislocation of the hip, a girl of eleven, had been attending school daily and had never received any treatment for her disability. The Junior Red Cross of Ontario has been asked to take an interest in her, and through their effort it is hoped to have her admitted to the Hospital for Sick Children and treatment instituted.

457 follow-up visits were made to the homes of school children.

The number of corrections known to have been made before the departure of the nurse included 3 cases for which glasses have been procured, 26 cases of dental corrections and 6 operations for the removal of tonsils and adenoids.

In one instance of home visiting, an infant of a few days old was found with a serious eye condition which was receiving no treatment. Owing to the early discovery and the gratuitious services of a local physician, the child's eyesight was restored.

ELIMINATE THE NON-PRODUCER

(Experimental Farms Note.)

Probably the greatest hindrance to the profitable keeping of poultry on the ordinary farm is the retention of a lot of fowl that are poor layers, due either to theirbeing too old or a type to produce meat rather than eggs.

The production of eggs is the end of the poultry business in which the most profit can be made, so that a heavy egg producing type is the type that is best suited to ordinary farm conditions.

Generally speaking, the pullet year is the most profitable period of a hen's life. It is advisable, therefore, either to mark the chicks when hatched, using a different mark for each year, or to band the pullets when they are put into winter quarters, so that at culling time the age of the different birds may be seen at a glance and only those that are required for breeding purposes retained after the first year's production.

For the careful breeder the use of the trap-nest is the logical means to cull the flock but the ordinary farmer does not use trap nests so that reliance must be placed on physical characteristics. The high producer will be found to be of an active disposition, early off the roost in the morning and late to go to roost at night and always busy. Her head will be clear cut, face smooth and free from wrinkles, with bright prominant eyes, skin soft, pliable and of fine texture and a general appearence of health and vigour.

Cull all birds that show a lack of vigour, a sluggish lazy disposition, a coarse rough head with overhanging eyebrows, an inclination to break down behind, or that show heavy deposits of internal fat, as evidenced by a thick skin and an abdomen that is hard and firm to the touch. In contrast to this the heavy layer will have skin that is fine in texture and the abdomen will be soft and pliable. This last feature is one on which great weight should be placed, but in culling reliance should be placed on a combination of features rather than on any one feature.

A MAN WITH ONE FOOT IN HEAVEN

"There are just two powers on earth," the new manager of the copper mines said to the president, "money and might."

The company was planning to "speed up," and owing to the manager's efforts all the rock houses, mines and smelters were soon running at full strength. One day, however, a gang of men displeased him, and he denounced them in strong terms and then dismissed them. The workmen crowded around the manager; blows were struck on both sides. A cry went up, and other workmen gathered quickly. They made a rush for him, and down he went. Picking himself up quickly, he sprang into a clerk's checking office and slammed the door.

The men had smashed the window and some were preparing to climb into the room when the manager, trembling with wrath and fear, heard a calm but smothered voice:

"Boyth, boyth, do not make a mithtake. I'll thpeak for you."

The men ceased their angry clamor and turned toward the big miner who had addressed them.

"It'll all righth, Mithter Dawthon," the newcomer said to the manager. "You may thafely come out."

"Is that you, Captain Harris?" asked the manager.

"Yeth," said the leader of the miners. "I'll thpeak for the men."

"Then I want all here dismissed!" demanded the manager.

"That ith not the word of reathon or juthice," said Captain Harris quietly. "I athk your pardon and conthideration for theth men. You are in their power now. If I thand by you and lead you away, they will be in your power. Deal with me ath you like, but deal with them conthiderately."

"Take me out of this," demanded the manager.

"I will," said Captain Harris, "and ath man to man I claim your word of honor to dea l juthtly by theth men."

Later in the office the manager said to the president: "Who is this Captain Harris that with a word from his thick throat can turn a mob of angry men into lambs?"

"Oh," said the president, "have you come under the charm of that man too?"

"What is there in him?" demanded the manager. "He's a big man, I'll grant, six feet and a little more perhaps with a lump at his neck and twinkling blue eyes. But what is there in him to sway with men as he does?"

"And sway us too," added the president. "That man is a saint if there ever was one. He wishes to bear the mistakes of everybody. Any moment his life may be nipped by that deadly cancer on his neck the lump you speak of. He asks no sympathy from anyone. "It's all right boys,' says Harris. 'So long as there's life I'm here to stand by you. When the vein breaks it's the Master's call, and I'll report for duty at the higher office.' You can't resist the power of a man who has one foot already in heaven!"

"I never met anything like it before," admitted the manager. "I believe I owe my life to him." And he told of his encounter.

"Well," said the president, smiling, "you may boast all you like of the power of money and force, but Captain Harris is a constant witness of the charm, influence and power of a good life."

Thrice Daily
MORNING NOON NIGHT
SCOTT'S EMULSION
Is of Great Value
To a nursing Mother

Depend upon it, *nothing* is "just as good" as SCOTT'S EMULSION

Scott & Bowne, Toronto, Ont. 23-51

ABSOLUTE SECURITY

When seeking an investment that is going to run for a period of say twenty years or for your life, you will look for one of the soundest character.

When thinking of life insurance for yourself or your family it will be to your interest to examine into the record of the Sun Life of Canada Which in 1923 wrote more business than any other Canadian Co.

Has greater assets than any other Can. Company. Has a larger surplus than any other Can. Company. Has a larger cash income than any other Can. Company. Has more business in force than any other Can. Company.

Such a company is worthy of your confidence and your business.

A PLAN TO SUIT EVERY NEED.

E.B.LYNCH, Phone 34, CHESTERVILLE
Gen. Agent Sun Life

The Greatest
Labor Saving
Money Saving
Time Saving
Appliance Ever Produced
For the Home

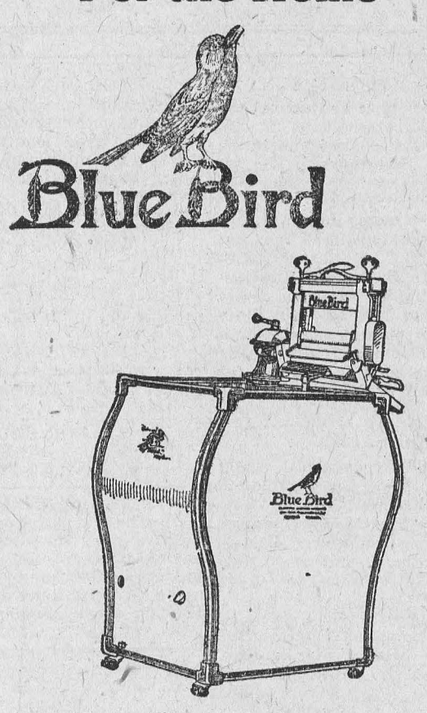

Blue Bird

For sale by
CHESTERVILLE HYDRO SHOP

COUNTER CHECK BOOKS
At the Lowest Prices

Style No. 14.

CARBONIZED FOLDED STYLE

Original white, carbonized on back.
Duplicate white news, printed or plain
Printed—original black, duplicate red
Advertisement on back of duplicate
$1.00 per order extra—1000 books or over, free.
Numbering each book 1 to 50 in duplicate.
Covers—heavy tag manilla.
Tally record printed on inside of covers.
Peforations—both sheets or one only.
Size—standard, torn out, 3⅜ x 5¾.

PRICES

100 Books ....8c. each.
250 Books ....7c. each.
500 Books ....5c. each.
1000 Books ....4½c. each.
Sales Tax Extra

Style No. 2.

TRIPLICATE CARBONIZED BOOKS OPEN BOTTOM STYLE

Original white, carbonized on back
Duplicate white or yellow carbonized
Triplicate white or pink news
Printed—original black, duplicate black, triplicate red ink.
Numbering each book 1 to 50 in triplicate.
Covers—heavy tag manilla
Tally record printed on inside of covers
Perforations—one, two or three sheets
Size—Standard 3⅜ x 5¾ torn out.

PRICES

100 Books ....15c. each.
250 Books ....12c. each.
500 Books ....10c. each
1000 Books ....8c. each.
2500Books..... .... .7½c. each.
Sales Tax Extra

STYLES TO SUIT EVERY BUSINESS, JUST AS LOW

Mail your orders with two sheets from the book you are using, and get a supply at the cut price.

THE RECORD Phone 15r5 CHESTERVILLE

Ask Your Grocer

for a trial package of

"SALADA"

TEA B405

It will prove its superiority in the tea pot — Try it today.

THE YELLOW BEADS

"Nellie,—Ann Hill's voice had a depreciating note as she preferred the usual request, —"would you mind leaving me my side combs and my black silk stockings before you go? My last pair has a big hole in the heel, and I havn't time to darn it before glee-club rehersal. And I just can't keep my hair up without sidecombs."

"Oh, very well." Nellie Newell carefully twisting the electric curler round a wisp of her hair before the mirror, did not turn. "The black stockings are somewhere in the closet; I don't just remember where. And I was going to wear the sidecombs. Can't I, Ann O? You don't need them with that hank of hair you've got. Take a bob now—"

"But the short hairs fly so," demurred Ann resignedly.

Her full name was Ann Otis Hill, and when Nellie called her Ann O she always capitulated; it has such a caressing sound. Ann was little and freckled and had reddish hair. She looked up to Nellie Newell as to a star.

"Maybe I can get along, though with a hairpin," she added.

"Try to, child," replied Nellie condescendingly. "And oh, by the way Ann, I lost one of your gloves. Get another pair when my next remittance comes."

Ann's little round face clouded. They were her Christmas gloves, kid gauntlets, and she had been so proud of them. Nellie wouldn't remember to replace them. She never remembered—

"I've been invited to hear As You Like it tonight with Aunt Ella and Uncle Tom," went on Nellie. "They have a box. Brindy wasn't for letting me leave the peaceful haven of Linwood College for Girls, but Aunt Ella made her see the error of her ways. I guess the fact that Uncle Tom is a Senator had some weight with Brindy."

Ann gasped. She would not think of calling Miss Brindley, the dignified, whitehaired preceptress, "Brindy."

"It's going to be at the Williard," continued Nellie. "And I've just got to have a new hat. There's a perfect peach at Belden's for ten dollars. Aunt Ella is such a stickler for dress. By the way, Ann, lend me your new Colonial pumps, won't you? I was going to get a pair, but my money just went somehow."

Ann walked to the closet and took from a box apair of satin slippers. They were stuffed out with shoe trees and covered with an old lavender silk handkerchief. Ann, who was neat and precise, guarded her few treasures carefully. She knew that they were a size too small for Nellie, and that they would be hopelessly spread, but she placed them on Nellie's wardrobe trunk. "There they are," she said.

"You're a dear, Ann O!" said Nellie, beaming. "It makes a girl seem such a pill to have so small an allowance that it's gone before the month is up."

"It's bigger than my allowance," Ann reminded her.

Nellie laughed. "I've a good mind to have you put me on a budget, Ann O,"she said. "Was Benjamin Franklin one of your ancestors?"

"Not that I know of why?"

"Because, you little babe in the wood, he was such an example of thrift. I may truthfully say it is not one of my besetting sins."

She stood up, a tall, graceful figure with dancing blue eyes and vivid coloring. Ann looked at her adoringly. Nellie Newell was the most popular and at the same time the least popular, because of her brilliant personality; the least popular because of her borrowing proclivities. She was always out of hose, neckware, blouses or sweaters. What she wanted she appropriated.

"I'm going to wear my black satin frock, Ann," Nellie rattled on. "I've got the color scheme all planned out. Aunt Ella's going to get me a corsage of Ward roses—pale yellow, you know. And I'm going to borrow Fleta Wall's red fox choker. That tawny color—imagine! And lastly, sweet Ann O, I'm going to ask you for the loan of your yellow beads."

"My yellow beads!" repeated Ann. "O Nellie!" Her voice was entreating.

"I want what I want when I want it," sang Nellie gayly. "I know you never wear your beads, Ann, and hardly ever take them out of your case. Of course they're an heirloom and all that, but it's a shame to hide their beauty in a drawer. Why, they-'re lovely! Amber and imitations are common, but those uncommon beads—such a lovely pale lemon color! Aunt Ella will go woozy over them! And I'll be so careful, Ann O. We'll hire a detective in plain clothes to shadow us—"

"Nellie," called a slightly acrid voice from the open door, in which was framed a girl with a shingled "bob", "would you mind giving me back my electric curler? My front hair is as strait as a shoe string—"

"Take back the gift that thou gavest," declaimed Nellie melodramatically, unplugging the iron. "What is my anguish to thee. A thousand thanks, Cordy. You saved my life again. If I won't get a curler with my next allowance, my name's—"

"Nellie Newell," —another girl bounced into the room and eyed meaningly the chappie coat that adorned Nellie's slender figure,—"If you're through with my sweater, I'll take it now. It's my new one," she added, "and I'd like a chance to get acquainted with it."

"Take it," said Nellie imperturbably, wriggling out of it with eel-like dexterity. "As the teeny-tiny woman said when the voice demanded her bone, take it!" She flung the coat at the girl. "Thanks a lot, Fleta. I suppose I'll have to wear my old slipover. Oh, Fleta,—yoo-hoo,— I forgot—" She hurried down the hall after the flying figure. "I'm running down to the city in a few minutes to get a hat to wear to the box party tonight at the Williard—As You Like It. It will take all my allowance, but maybe you girls will support me till my next check comes."

You bought a hat last month," observed Fleta unsympathetically.

"Yes, but it got rained on. And then Georgia Mercer sat on it. The nerve of some people's children! I can see Aunt Ella shudder at the sight of it. Fleta, honey, be a good girl and lend me your fox chocker."

Fleta looked blank. "I—ah—er," she stammered. "Why—"

"Oh, very well," said Nellie coldly. "If you don't want to—"

"I—thought some of going out myself," murmured Fleta, evidently at a loss for an excuse. "But I guess you can take it if you'll be careful and don't lose it. That fur piece belonged to Aunt Edie, who died—"

"I'll fasten it to my neck with awrit of attachment," promised Nellie, restored to good humor. "Oh, you and your heirlooms!"

She ran back into the room that she shared with Ann. "Half past three!" she exclaimed. "But I think I can make it before time for the dinner gong. Wait till I pin on this wreck that Georgia Mercer inadvertently used for a cushion. Tonight, Ann, you'll witness a transformation! With my new peach of a hat and your Colonial pumps and Fleta's chocker and your yellow beads—" She had the grace to laugh. "Sounds like a composite picture, doesn't it, Ann O? If your good I'll bring you back a stick of gum. Let's see,"—she fumbled in her bag,—"here's my ten dollars for the hat and one lone nickel and my vanity case—h'm, not another penny. Can you lend me car fare, Ann O? I thought I had a quarter. Oh yes, I bought chocolate marshmallows with it. Oh, money, money!"

Ann sighed. Going to her bureau, she opened her worn little bag and took out a cartoken. "I'll have a dime left, Nellie, to do me till I hear from home." Her freckled face flushed painfully. "I have to get a notebook and pay my student club dues, and—you know you borrowed a dollar of me last week."

"What a Shylock it is, demanding its pound of flesh!" said Nellie laughing, but she flushed in her turn. The girls were becoming so disagreeable about lending things. "I'll square up when I get my check," she said lightly. "Here, give me that stack of letters. I'm willing to be a walking post office. So long, sweetie."

"Wait," said Ann. A little sigh escaped her.

She went to the bureau and took out a velvet case. Opening it, she lifted a strand of gleaming yellow beads of semitransparent beauty. They were among her earliest childhood memories, those beads, indelibly connected with an unforgettable picture of her mother with the beads around her neck singing a lullaby. "If you wear them, Nellie, the clasp will have to be fixed. It comes unfastened—"

"I'll take them and leave them at the jeweler's," Nellie interrupted her. "They can fix it while I'm shopping."

"All right," said Ann. "O Nellie, don't lose them, please! Mother—"

"I know." Nellie reached for them and slipped them into her bag. She laughed ironically. "Everything you girls have belongs to some antediluvian ancestor. Anyone would think Linwood College was a musuem!"

She sped down the hall and out of the rambling brick building. then down the gravel walk to the corner of Eleventh Street and Minnesota Avenue. A car was just receding; there would be a ten minute wait. Nellie decided to walk on and mail her letters at the mail box by the viaduct two blocks farther on. She walked briskly with her bag under her arm. The big fur cuffs on her coat prevented her swinging it from her wrist..

Reaching the mail box, Nellie hung the bag on the padlock hook at the front of it and, scanning the letters without first assuring herself that they were properly sealed and stamped. She had just slipped the last one into the box when a car stopped. Nellie boarded it along with another waiting passenger and reached into her pocket for Ann's token.

"I'll have to watch my step," she said to herself as she went up the aisle and sat down by the open window. "Can't buy any candy or even a chocolate malted milk. The hat's nine, ninety-eight. That will leave me two pennies and my nickel to come home on."

The March air was soft and warm; Nellie loosened her fur collar and picked up a newspaper that someone had left on the seat. At Tenth street two girls got on and sat down in the seat in front of her. They were Cordy Pate and Fleta Wall. Evidently they hadn't seen her. She was leaning forward to accuse them laughingly of trying to snub her, when a name rippled back to her ears—her own name.

"Yes, she did! Nellie Newell asked me for my red-fox chocker! What other girl would have such brass-bound nerve? Imagine—"

Nellie buried herself indignantly behind the newspaper.

"I should think she'd be ashamed," put in the other warmly. "I'd die before I'd borrow things the way she does! She fairly lives in Ann's clothes."

"I like Nellie too," Cordy's voice rattled on. "You can't help it, she's so brilliant and so pretty and good hearted. But the way she borrows clothes! I don't call it good breeding. Are her folks so poor?"

"Like all the rest of us," replied Fleta. "None of us have any too much. Nellie gets a good allowance, but she spends it foolishly—buys roses and candy and sundaes. She owes me two dollars. I suppose I'll never get—"

"She owes me too," chimed in Cordy. "Somebody ought to tell her. It's just plain stealing—"

Plain stealing! Nellie almost spoke the words aloud. She was angry all through. She wanted to crumple up the paper and hit someone, hit those awful girls who were saying such terrible things about her! Well she'd have it out with them! But the street car was no place. Suddenly she choked, and her eyes filled thought they were her friends. She with blinding tears. She reached for her bag to get out her handkerchief; where was it? Not in her lap—not under her arm—not hanging from her wrist. Frantically she looked on the floor at her feet. It was not there. Then she remembered. With the calmness of despair she knew she had left it hanging on the padlock hook of the mail box back by the viaduct.

Nellie rose blindly and stumbled down the aisle to the rear. The car was slowing down to a stop. She alighted mechanically. What else was there to do? She was miles from the college. She had no money, not even another fare. Plainly there was only one thing to do; walk back to the college. She could not get the hat now. Her money was gone. What a find for a passer-by! Ten dollars. And the bag itself was expensive—green tooled leather. Was there anything else? Handkerchief—vanity case—gold pencil—Ann's yellow beads!

Nellie closed her eyes; she felt dizzy. Ann's yellow beads, an heirloom and valuable! Imported beads! Ann had not wanted to lend them. And now—they were lost—stolen! Oh, if she had only put them on her neck—anything, anything except that she should have left them in the bag hanging on the mail box!

"Lost, miss?" inquired a kindly old gentleman.

Nellie nodded mutely. She had lost all sense of direction. "Which way to Minnesota Avenue?"

"Walk to Dodge and then follow the track. It will take you to Minnesota."

"Thank you," mumbled Nellie.

She had no idea how far the car had gone. A big building loomed a block away; it was the Wellington Hotel. She was three miles from the college. Turning swiftly, she hurried on. If she could call a taxicab —the word was like a stab! She remembered that she had a taxicab bill at Wickham's. And Fleta said she owed her two dollars. Her lips curled, not at the thought of Fleta, but in scorn of herself. Plain stealing! They were right. She was a common thief. For the first time she knew herself for what she was —a parasite, a hanger-on, a jackdaw wearing borrowed plumage.

It didn't matter about the ten dollars, but Ann's beads—she could never replace them! How could she face Ann, poor, unselfish adoring little Ann?

"I will find out their value," Nellie said to herself doggedly. "And whatever it is I'll pay it back every cent. I'll work in the dinner room. I'll scrimp on everything. I'll pawn my wrist watch. I'll never look at another soda." But her voice broke on the last word. What if she did repay to the last cent of their value? Ann would care nothing for that. The beads were keepsakes. She could not replace old associations.

Nellie was running now. There was the viaduct looming ahead of her. She was not far from the college. Soon she would be there, and Ann must know. Nellie's face grew white at the thought. She plunged on. Not far away was the mail box that had wrought such havoc, an innocent looking, green-painted mail box. Across the street from it was a lumber office. Nellie had a mind to stop and inquire whether a bag had been turned in. She stood staring at the mail box irresolutely. If she only had not left the bag hanging!

Suddenly her mouth opened in bewilderment. Were her eyes deceiving her? There was something hanging from the hook in front—a blur of green that was strangely familiar to her. Nellie leaped toward it and snatched from the hook—her own green tooled-leather bag!

Untouched, unnoticed evidently by stray passersby! It seemed inconceivable; and yet it was not altogether unlikely The viaduct was in rather an out-of-way neighborhood, and to anyone who wasn't looking closely the bag and the mail box seemed to blend into an ordinary green box front.

A car came rumbling down the hill toward her, and, hugging the bag to her ecstatically, she boarded in and to town, but not to get a hat. There was other things she needed—gloves, sidecombs, hosiery. All the way she figured her indebtness on the back of an envelope. Four car tokens, a dollar to Ann, two dollars to Fleta, seventy-five cents to Cordy—four dollars in all. She would lay that amount by. And there were Ann's gloves.

It was almost seven o'clock when she got back to the college. Dinner was over, and she went directly to her room. She dressed hurriedly, putting on her own hose and sidecombs and her own shabby pumps. There had not been enough money for gloves, but she drew from her drawer another old pair and smoothed them out. Then she adjusted her rain-spotted hat.

"Oh, you're back," said Ann, entering. "I suppose you ate downtown. Why, didn't you get your hat?"

"I did not?"

"And you're not wearing the chocker or my sidecombs or my pumps or my beads—"

"I am not," said Nellie. "I've reformed, Ann. I will never again wear what is not my own. Here's what I owe you—"

"Nellie, what is the matter? Why —"

"I've had a bump, Ann O. Imagine, I almost lost your yellow beads—almost—"

"Oh!" cried Ann. She caught them from Nellie's outstretched hand and kissed them.

"They were mother's, Nellie. Grandmother gave them to her. When I look at them I feel close to my mother somehow, as if her arms were round my neck. You know, she died. But you may wear them, Nellie, now that the clasp is fixed—"

"Never," said Nellie firmly. She went over to Ann and put her arms round her neck There were tears in her eyes, but she only said with her old flashing smile, "AnnO, Richard's himself again!"

Logical

At a small country school the scholars were having a lesson on animals. The teacher had asked a number of questions which were easily answered. At length, she said:

"Why does a dog hang out his tongue when running?"

A lad who had not answered before held up his hand.

"Yes, Tommy, what is it?" she inquired.

"To balance its tail," was the reply.

Fair Enough

Mistress of the House: "Well, I'll give you a quarter, not because you deserve it, but because it pleases me."

Vagrant: "Thank you, mum. Couldn't you make it a dollar and thoroughly enjoy yourself."



Recipes

Tested and approved

(The Record during coming weeks will publish recipes in this space, that have been approved by members of the Women's Institute)

MIXED PICKLE

1 quart onions, 4 large cucumbers, 3 large apples, 3 red peppers, 1 cauliflower. Chop all fine. 1 quart small silver skin onions left whole. Make hot brine of 1 cup salt and enough boiling water to cover all. Let stand two hours, then drain.

Dressing For Pickle

1½ quarts vinegar, 9 cups brown sugar (less will do), ¼ lb. mustard seed. Boil. Stir into the boiling vinegar ¾ cup flour and ¼ lb. mustard. Wet with part of the cold vinegar. Add vegetables. Cook 15 minutes. This makes 10 pints.

CANNED TOMATO SOUP

1 peck ripe tomatoes, 5 onions, 1 bunch celery. Boil well and strain. add ¼ cup granulated sugar, ¼ cup salt, ½ cup flour, ¼ teaspoon red pepper. Boil up and bottle. When using add a little soda to the tomatoes and equal quantity of hot milk.

Cut this out and paste it in a suitable book with those to follow and eventually you will have a valuable cook-book.

Order

YOUR PIES AND CAKES

From

Chesterville Bakery

EUGENE McMILLAN, Prop

REAL ESTATE

Have you a village or farm property for sale ?

If so, list it with me. Remember, there is no charge unless a sale is made.

FOR SALE

Dwelling on double lot with good hen house, situated on Hummel St. Chesterville. Price $1300.

Lot for sale Corner Main and Howard St., size 60x100. Cheap for Cash.

Farm for sale, West ¼ Lot 24, Con. 2, Township of Winchester owned by Thomas J. Curran. Possession 1st. March 1924. Only $2000 Cash, required balance at low rate of interest. For Further particulars apply to C. W. Casselman.

INSURANCE

In all its branches

LIFE

FIRE

AUTO

ACCIDENT

WINDSTORM

Representing 20 of the best companies.

Losses promptly dealt with.

Money to loan on farm property in sums of $1000 to $10,000 for a period of 5 or 10 years. Rates on application.

C.P.R. Ticket Agency

Buy your tickets to all points at the town ticket office. Tickets delivered if required, at your residence or place of business. All information cheerfully given. Office Phone 15-4, Residence 10-7

C. W. CASSELMAN - - AGENT

Chesterville.

Phone 15 R 4 P. O. Box 234.

MAINLY ABOUT PEOPLE

Mr. Charlie Franklin of Riceville, is visiting his cousins in this district.

Miss May Eldred of Toronto, is visiting her cousin Mr. Laurence Moles.

Mrs. F. W. Merkley returned home after spending a couple weeks in Toronto.

Mrs. Nora Merkley and grandson of Syracuse, are visiting friends in town.

Mrs. D. Beattie spent the first of the week here at the home of her son George.

Mrs. Wm. Kerr of Montreal was the guest of Mrs. I. N. Harper, one day this week.

Dr. R. C. and Mrs. Lyon of Toronto, have been guests of friends in town this week.

Mrs. M. O'Keefe of Utica, N. Y., formerly of Chesterville, is spending a few days in town.

Mrs. Leonard Phillips and daughter of Morrisburg, spent last week at the home of Mrs. John Fyke.

Mr. and Mrs. A. T. Robertson of Carleton Place spent the week end with their son Mr. A. O. Robertson.

Mrs. Samuel Marlin of Randboro, Que., spent part of the past week with her niece Mrs. J. W. Smith of Morewood.

The Misses Griffin of Winnipeg, who have been guests of their sister Mrs. G. G. Merkley left for their home this morning.

Misses Maude and Helen Lacey spent the week end the guests of Miss Mildred Langstaffe of Kemptville.

Miss Ruth Garrow of Toronto, who is recuperating after an operation for appendicitis, is the guest of Chesterville friends.

Mr. and Mrs. James Conlon of Utica, are spending a few days in town on their way to Ottawa Exhibition.

Mr. Arnold Lynch went to Montreal on Tuesday where he will attend Loyola College. On Monday evening his young friends met in the K. C. Club rooms and agreeably surprised Arnold with an invitation to join them, and after spending a pleasant social evening presented him with a handsome silk-knit scarf a token of friendship which will always be cherished to the memory of his boyhood.

Mr. and Mrs. Robert Steven of Cannamore, who have been touring the western provinces for the past two months arrived home this morning. The Record has been very much pleased to receive and publish the letters it has been favored with from Mr. Steven on things as he saw them in the West, and he has no doubt many more subjects for comment stored up in his mind we hope to be further favored with communications from him.

Mrs. J. E. Butler (formerly Alice Moore of Chesterville) and daughter Helen, have returned to their home in Omahia, Nebraska, after spending the summer in Chesterville, and other points in Canada, also visiting friends in Detroit, and Chicago. Mrs. Butler is well known in both club work and society circles in Omahia.

Henry's Shorthand School
Ottawa, Ont.

Our course includes Shorthand, Typewriting. Spelling, Penmanship, English, Correspondence, Office Work, Civil Service, etc.

Our STANDARD of instruction being 10 per cent higher than any other, our graduates are preferred and given BETTER pay.

Our teachers know what to teach, and how to teach it, all having been practical stenographers.

It pays to attend the LARGEST and BEST.

D. E. HENRY, President.
Cor. Bank and Sparks Sts.

CANADIAN PACIFIC

Time Table

GOING WEST

No. 35—Daily, except Sunday ..9.55 a.m
Local, Daily ExceptSunday ..6.25 p.m
No. 23—Daily, except Saturday 11.29p.m.
Stops for passengers from Montreal.

GOING EAST

No. 24—Daily, Except Sunday..5.14 a.m
Stops for passengers to Montreal.
Local Daily. Except Sunday..8.10 a.m.
No. 36—Daily, Except Sunday..5.38 p.m
For further information apply to
R.G. Amiot. District Passenger Agent, Montreal, P.Q.
Fer information apply to any Canadian Pacific Agent or to
C. W. CASSELMAN,
Town Ticket Agent, Chesterville, Ont.

NOW ON HAND
COAL & WOOD
A. HENDERSON
Chesterville

Satisfactory Weights and Measurements guaranteed.
Best quality at Lowest Prices
TELEPHONE SIX

BERWICK

Miss Nellie Cain of Connaught, spent the week end with Mr. John Ruddy's.

Mr. Davy Rady visited friends in Ottawa, and was accompanied home by his daughter Mrs. Allen.

Miss Eliza Thompson who spent the summer months in the Western Provinces has returned home.

Miss Bella Legge of Prescott, is renewing acquaintances in town.

Mr. Jack Searl is spending a few days in town.

Mr. and Mrs. Joseph Moss, with little daughter spent Sunday at Mr. Jos. Meilleur's.

Mr. Eathen Dubois of Anayanda, spent Sunday at his home here.

Mr. Albert Blair returned home from North Bay, Tuesday evening.

Miss Helen Ruddy has left to resume her studies in Glen Nevis.

Mr. Marrill Bell of Massena, spent Sunday with friends in town.

Messrs. Leo, Eddie and Bennie Curran with sisters Mary and Annie spent Sunday in Limerick.

Mr. and Mrs. George Servage made a business trip to Ottawa last week.

Mr. Frank Galvin and Sister Miss Sadie, accompanied by Messrs. Austin and Dan MacNaughton and Miss Dorothy motored to Canton, Sunday.

Mrs. John Price of Canton, is visiting Mrs. Manson Alguire.

Mrs. Wm. Elliott is visiting friends in Ottawa.

Many from here are attending Ottawa Exhibition this week.

School has re-opened with Miss Duff and Miss Mabel Frouts as teachers.

The remains of Mr. George Ouderkirk, have been brought from Ottawa, for burial here.

BE CAREFUL

A girl cannoot be too careful about her character, for, like a snowy lily the least blemish tarnishes its beauty. Some girls do not really mean any harm, but they seem to lack a delicate sense of propriety and frequently invite criticism of an unkind nature, says the Watchman-Warder. They laugh loudly, make acquaintances too frequently, and consider reticence best suited for our grandmother's day. The girl who is slow to make acquaintances is, generally speaking, the best sort of girl. When you get to know her, you feel her worth and place her on the list of your friends with a feeling of pleasure. A little dignity is an excellent quality and affords the superior attitude of mind. The girl who is truly up-to-date in her ideas follows the dictates of good form. Thus she proves herself to be well bred and smart, shielding herself from the unpleasantness that is sure to come from careless demeanour.

ELECTRICAL INJURIES

Injuries caused by electricity, whether lightning or the city current, may superficially resemble ordinary burns, especially when contact is long continued and sparking of the tissues is maintained, but they often differ in several respects from the leisons that extreme heat, either dry or moist, produces. The skin is a nonconductor and offers considerable resistance to the passage of a current; thus heat may be generated at the points of entrance and exit, and the tissues beneath may be destroyed. The injury is the same whether the current is constant or alternating.

When the tissues are not destroyed by the heat they are killed for a greater or lesser distance round the tract of the electricity, and dry gangrene results. The blood in the arteries and in the veins coagulates, thus causing thrombosis and so adding the danger of embolism in the brain if a small piece of the clot in one of the plugged arteries should detatch itself and be carried to the minute arteries in the brain. In some cases when the blood vessels at the root of a limb are stopped up by the coagulation of their contents the parts below from which circulation has been cut off may die and become the seat of moist gangrene and sloughing of the tissues.

If the current is not very powerful, the injuries sometimes are confined mainly to the skin. In such cases the epidermis is raised and in places detached in strips or irregular patches. The surface is gray or grayish white with here and there bluish or grayish-black spots. Sometimes there are grayish or pale reddish streaks that look like the scar of ahealed cut. The skin may be discolored by electrolytic action; for example, contact with a copper wire may leave a bluish-green discoloration.

As a rule there is no pain in the injured parts, though there may be pain later during healing. When the "burn" is superficial healing occurs promptly; the top layers of the skin peal off, and new skin promptly replaces them. The resulting scar is soft and does not contract, as a scar that follows a real burn contracts. The treatment is usually what physicians call "expectant;" that is, making the patient as comfortable as possible and treating any symptoms as they arise.—Youth's Companion.

Whitteker, the Optometrist, will be at Chesterville October 14th, at Finch October 16th.

LIGHTEN YOUR LABOR OF HOUSE WORK DURING AUGUST

Buy Food Ready For The Table Economical and Tasty

Clark's Beefsteak and Onions

Gunn's Corned Beef

Gunn's Pork Sausages

Canned Chicken Kipper Snacks
Canned Lobster Canned Shrimp

Canned Asparagus Canned Spinach

Ewing's Lemon Pie Filler

Libbey's Prepared Mustard

Certo Makes Perfect Jams and Jellies

Kellogg's Cooked and Krumbled Bran

Shredded Wheat Biscuit

Tillson's Rolled Oats

ORANGES LEMONS NEW POTATOES

Cable Grip Jar Openers For Sale

Coyne & Allison
Chesterville

LADIES'
FALL COATS
And Dresses

House and Porch Dresses

Attractive Styles
Popular Prices

98c. $1.19 $1.25 $1.59

Boys' Boots

Sizes
3 - 4 - 5

$2.50

CASSELMAN & BARWICK
Chesterville