Gazette Almonte

THE WINCHESTER PRESS

VOL. XLVII — THE WINCHESTER PRESS, THURSDAY, AUGUST 10th, 1933 — NO. 1

"Custom Mixing"

Make $1.00 Grain Into $2.00 Feed!

BRING IN YOUR OWN GRAIN AND HAVE YOUR FEED RATIONS MIXED TO ORDER

We can supply formulas and all the ingredients for balanced Growing and Laying Mashes, Scratch Feeds, Dairy and Hog Rations, etc.

USE THIS SERVICE, IT WILL SAVE MONEY FOR YOU

Fennell & Wallace

FEED & FUEL SERVICE

Does Your Car RATTLE?

Possibly the doors have become loosened and need adjusting. If so, run your car out to the Supertest Service Station and let us equip it with a set of "door silencers." They are not expensive and will keep your doors from rattling.

Maybe your brake rods are noisy. This can be remedied by letting us install a set of "anti-brake-rod rattlers." They certainly hold the rods firm and tight with no chance for any noise.

For Your Brakes!

If you have Hydraulic Brakes on your car, you may now have them recharged with Brake Fluid at this station. Come in and get our prices

We also carry in stock, in addition to Firestone Tires and Tubes, Supertest Gasoline and Oils, many accessories such as Tire Repair Kits, Radiator Caps for mending leaks, the famous Tumbler's Auto Cleaner and Polishes, Spark-Plugs, Windshield Trico Wiper Blades, etc.

REST ROOMS, - PUBLIC LAVATORIES.

"SUPERTEST" TRADE MARK

D. F. BLAIR

St. Lawrence Street - - Winchester, Ont.

One Stop Service!

EVERYTHING YOU REQUIRE

Lubrication and Correct Motor Oil.

3 Star and Ethyl Gasoline.

Brake and Tire Service.

GOODYEAR TIRES—Guaranteed against all Road Hazards.

Radiator and Battery Service—Batteries for all makes of cars.

Glass Replacement and Body Service.

Keyes for Ignition and Doors made while you wait.

Duco Refinishing and touch-up.

Motor and Chassis Repairs.

Genuine General Motors Parts and Accessories always on hand.

It will save you time and money if you bring your car into us for complete service.

Melvin's Garage,

ALBERT JOHNSTON, Service Manager.

Phone 113 - - Winchester

Local School Boy Makes Fine Showing

W. H. S. Junior Sweeps Dashes at Big Cornwall Meet.

Running against the best sprinters of Dundas, Stormont and Glengarry, Nairn Boyd finished first in all three dashes, the 60, 100 and 200 meters at the Legion Field Meet held in Cornwall last Monday.

In accomplishing his phenomenal wins Narin beat such nationally-known athletes as Conolly of Morrisburg and Stidwell of Cornwall, who is said to have equalled Bert Pearson's 100 yard dash record.

Despite the fact that he is only 15, the most youthful competitor in the field, Nairn's powerful stride overcame the experience and more finished technique of the older runners. Lack of practice makes him a little slow on the start, but once under way his pace is extremely fast, and very few athletes can withstand the tremendous finish he produces in the last yards.

Nairn's efforts were rewarded with the handsome silver cups; that for the 100 meters is six inches across. Ollie Summers also competed and finished well up in his events placing third in the Broad Jump and fourth in the mile against a strong field. The athletes were accompanied by Desmond Dixon and Mr. T. J. Hawkins.

LOOK!

An automobile radio set, a beautiful floor lamp and an occasional chair are to be given away on Monday next, by the Winchester 100 Club, at the spendid street dance. Purchase your tickets now retain the stub and by a lucky winner. Proceeds to community welfare fund for crippled children.

Hydro Makes Rebate

That the Hydro Electric Commission of this municipality, aided by its able and careful superintendent, Mr. VanBridger, have been able to so conduct affairs that those who are users of electricity will this year reap the benefit, and with the approval of the Hydro Commision at Toronto, Winchester has been allowed to make a rebate to all users of electricity in this municipality, of one sixth of the amount they paid for their electric service in 1932. All users know the electric meters are read and accounts sent out every two months. The reason you have not received your account this week for June and July is because the Clerk has been hard at work figuring out the amount each customer is entitled to. Some will have to pay a small amount, but the majority are more fortunate and will have a slight surplus for August and September. The rebate comes at a very opportune time, as our citizens have just had to pay the first instalment of taxes, anl in these days every dollar counts.

OBITUARY

LATE GEORGE PALMER STEELE

This entire district was shocked on Thursday evening last to learn of the death of a well-known former resident of Winchester, at Calgary, Alberta, in the person of George Palmer Steele, in his 45th year.

The late Mr. Steele, who went to reside in Calgary twenty-five years ago, was engaged in unloading boxes filled with merchandise at the ex-servicemen's hall of that city, when one of the boxes suddenly slipped and before Mr. Steele could move, had pinned him beneath its weight. He sustained serious injuries. The incident was explained by Mr. Steele in his own words, when he said "It was an accident; it was too heavy; it slipped.

Assistance was on hand at once and he was removed to the Calgary General Hospital, where it was ascertained that his injuries were very grave. He passed away quietly on Thursday morning.

The late Mr. Steele was born at Vankleek Hill, Ontario, and was the son of Mrs. W. J. Steele and the late Mr. Steele. When twelve years of age, he moved to Winchester with his parents, where he continued to reside, until, as a young man, he went to the western provinces.

During the World's War he was attached to the Royal Canadian Mounted Police unit of Calgary in France, returning to that city in 1918 with the unit, where he has resided since.

The late Palmer Steele is well and favourably known among the older residents of Winchester and district, who will regret deeply to learn of his passing.

The funeral was held from the residence of his mother, on Wednesday Aug. 9th. Rev. J. H. Miller, of Huntington, Que., conducting the service. Mr. Fred Johnston rendered a beautiful solo, "Will The Circle Be Unbroken." Interment was made in the family plot at Maple Ridge Cemetery. The pall bearers, members of the Winchester Post of the Canadian Legion, were: Messrs. Fred Mulloy, Jas. Bowman, William Morrow, Arnold Casselman, Gilbert Raistrick and Nelson Dixon.

Those left to mourn are, his widow, one daughter, Pamela, also his mother, Mrs. W. J. Steele; three brothers, Will and Thomas of Ottawa, and Ernest, at home; four sisters, Emma, at home; Mrs. Karl Helmer and Mrs. Fred Parker, of Winchester, and Mrs. F. J. Barlow, of Morrisburg.

No time for a last farewell,
No time for the shock of fear;
Scarcely a moment's halt on the shore
With the Guide and Boatman near.

Disastrous Fire At Cornwall

The shriek of sirens, the roar of a motor truck coming down the street of Winchester on Monday did not take long to arouse the inhabitants that something unusual was happening. It was the fire truck from Ottawa on its way to Cornwall to help fight the most disastrous fire that had ever occurred in that town, and everyone was interested and anxious to know just what was happening and the extent of the damage being done.

All sorts of rumors were flying about, and being repeated, until about four o'clock the impression had gained a firm footing that more than half of the beautiful town of Cornwall

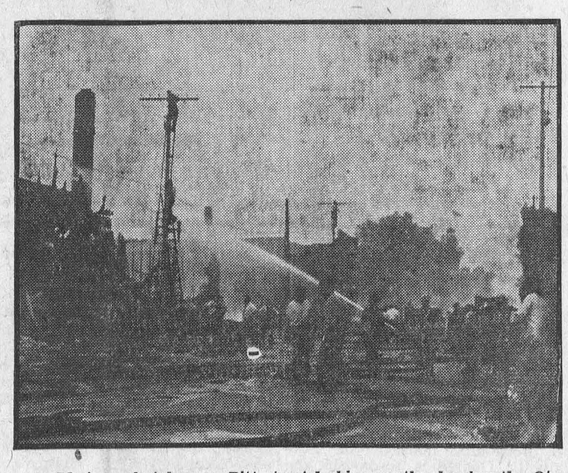

Photograph taken on Pitt street looking north, showing the Ottawa firemen in action.

was either in ashes or being fiercely consumed. The Post Office, and King George Hotel were but smouldering ruins, the big theatre and all the town north and west of the post office as well a a portion of the east side was in ruins—so the rumours spread, and no matter how awful the story, the more readily it was believed.

The fire was bad enough, and much property destroyed, but fortunately not half as bad as the rumours, or stories, so quickly spread about.

When it became known that "Cornwall was burning," every car that could be requisioned was on the road to the counties' town. It was not a holiday in Winchester, but it might as well have been for during the afternoon there was little doing, and groups were gathered here and there talking about the disastrous fire. The Press is indebted to the Ottawa Citizen for illustrations of the Cornwall fire in this issue.

Started In Rubbish

According to police and firemen, the blaze started in a pile of rubbish behind a garage on Pitt street owned by R. J. Fursey. Fanned by a west wind, the flames jumped to the oil-soaked garage, and to the gaunt, frame Victoria skating rink fronting on Third street. In a matter of minutes the blaze was beyond control, darting and leaping from building to building.

Reinforced by pumpers from Ottawa and Montreal, Cornwall firemen fought the blaze for five hours, finally gaining the upper hand, but not before the entire down-town section had been threatened.

Every available hose line in the city was brought into play and finally the flames were conquered. To-day Cornwall gazes on twisted, charred wreckage of most of the block bounded by Pitt, Second and Third streets. Along Pitt street north from the post office and the Royal Bank, every building was levelled to Third street, west on Third street, several residences on the north side and ten business places and eight homes on the south side, were razed before the flames burned themselves out.

Monday was civic holiday there or probably there would have been a serious loss of lives in the stores and offices. Most of the business places were topped by apartment houses, but every occupant escaped without injury. At least 100 people were made homeless.

Calls for Help

When the seriousness of the outbreak was realized, Mayor Aaron Horovitz sent out a call for help to Brockville. Montreal and Ottawa were also called. Ottawa was the first to respond. Chief S. B. Blackler, with District Chief W. Dicks, Sergeant Dunning, Sergeant W. Duncan and six men speeding from the Capital to the distressed town with one of the new 1,000-gallon pumpers and 1,000 feet of hose. The trip of 78 miles was made in exactly 90 minutes, the huge red machine tearing along the highway with siren sounding a constant warning to other traffic. The Montreal fire department also sent a 1,000-gallon pumper in charge of Chief Engineer Joseph Forget with nine men and 2,000 feet of hose. The trip from Montreal was made in two and a half hours, there being delay owing to a puncture.

Arrived at Fire's Height.

The Ottawa and Montreal fire equipment arrived when the outbreak was at its height and immediately plunged to the task of assisting Fire Chief George Hunter, of Cornwall, and his volunteer staff of 25 men. Their efforts served to quench the blaze much more quickly than would have been the case and prevented the possibility of even greater destruction to the buildings on the opposite side of Pitt street and to the north of Third street.

LIST OF LOSSES CORNWALL FIRE

Glengarry Block, owned by A. R. McLennan, estate, $90,000.

Iron Block, owned by A. R. McLennan, estate, $50,000.

Victoria Skating and Hockey Arena, Strathcona Dance Hall, owned by A. McDonald estate, $20,000.

F. W. Woolworth Company, Limited, stock and fixtures, $30,000.

Walker Departmental Store, $30,000, including $20,000 stock.

R. J. Fursey, garage, $15,000 building, $15,000 stock.

Dominion Stores, Limited, $15,000 building, $15,000 stock and fixtures.

Mrs. A. Jarvo, building loss $12,000.

Manufacturers' Clearing House, owned by M. Schulman, stock and contents, $15,000, partly insured.

I. Braunstein, grocery stock and fixtures, $5,000, partly insured.

Birks Cleaners, fixtures and stock, $2,500.

Central Meat Market, F. Hessell, proprietor, $2,000.

John Raper and Company, $3,500.

Belanger Stove Company, stock, $2,000.

Rose Ladies' Shoppe, stock and fixtures, $1,000.

H. Riley, Bakery, $2,000.

C. A. Jardine garage and storehouse, $500.

A. Clark, blacksmith shop, $1,500.

Stephenson's Barber Shop, $2,000.

Royal Shoe Repairs, $500.

Charles Salhany, dry goods, $15,000.

Singer Sewing Machine Company, $2,000.

H. Segal, shoe repair shop, $700.

Monroe & Cottrell, insurance brokers, $1,000.

A. Robertson, duco shop, $500.

Try Me Tire Company, $4,000.

A. Bousquet, Lalonde building, $3,000.

T. Salhany, fruit store, $1,000.

Leo Tremblay, residence, $2,000.

Stewart Buckley, battery shop, destroyed, $1,500.

Robert Clark, paint shop, destroyed, $1,200.

Nicholas Ingram, residence, damaged, $350.

Mrs. A. Warren, residence, destroyed, $1,500.

Henry Genereau, residence and harness shop, destroyed, $3,000.

Joseph Faubert, residence, $3,000, storehouse and sheds, $1,200.

John Copeland, apartment house, damaged, $2,500.

Harold Bickerstaff, residence, destroyed, $3,000.

John McDougall, residence, damaged slightly, $300.

Hart House, apartment building, damaged, $250.

Efforts are being made by Fire Chief George Hunter to determine the exact origin of the blaze which resulted in an entire block of the business district of the city being swept by fire. The conflagration was the worst ever experienced by Cornwall and every effort is being put forth to definitely decide the cause of the fire. Several theories have been put forth but as yet no announcement has been made.

Insurance adjustors have been appealed to by Mayor Horovitz to complete their investigation as soon as possible so that a reconstruction campaign may be launched within a short time. Several owners of destroyed buildings have already intimated that they will rebuild, while others are doubtful. It is expected that a complete list of those who intend to rebuild will be available within a day or two. A light rain early Tuesday morning dampened the ashes and greatly assisted the firemen.

THE CORNWALL FIRE

Every municipality will sympathize with Cornwall in the loss that town suffered by the disastrous fire on Monday afteroon when over half a million dollars worth of property was destroyed in a few hours.

Very few places escape sometime a big loss by fire, and none know better than Winchester that the full recovery will take a long while. The loss to Cornwall at the present time is great, but with an optimism and confidence characteristic of the citizens of that enterprising town, they will soon be talking of the future greatness of their town, and the big fire of August, 1933, will be but a memory.

Mr. Kirkland, of the Perth Shoe Co., will be at the Big Store all day Saturday, Aug. 12th. Free advice on all your foot troubles. Come in and see him.

Lower School Results

Lower School Results for Dundas County, by centres, are announced below. The various subjects are coded as follows: Eng. Gram., A; Br. Hist., B; Geog., C; Physiog., D; Arith. E; Art, F; Botany, G; Zoology, H; Agri., 1st yr., I; Agri., 2nd yr., J.

Winchester

Beatrice Crowder, AI; Ethel Annable ACI; Dwight Ball, DEJ; Audrey Barkley, EFJ; Clara Bell, ACI; Olive Bellinger, AC; Nairn Boyd, DEFJ; John Campbell, ABCI; Ronald Cass, ABCI; John Cassidy, A; John Christie, ABC I; William Clark, DEFJ; Gordon Coons ABCI; Elizabeth Davies, ABCI; Basil Dawley, ABCI; Lloyd Dixon, E; Morley Erratt, ABCI; Gladys Folkard, ABCI; Harold Francis, I; Erle Hamilton, I; Norma Hitsman, AC; Harlan Helmer, BC; Gerald Holmes, DEJ; Glen Holmes ABCI; Irwin Holmes, DEFJ; Dwight Hutt, ABCI; Helen Kahala, DEFJ; Berton Kirkwood, AC; Kathleen McCaul, DEFJ; Earl MacIlreath, ABCI; Glen McIntosh, AB; Muriel McIntosh, E; Blake McKendry, AI; Elizabeth McKendry, ABCI; James McKendry, DEFJ; Ralph McKendry, DEFJ; Robert McOuat, CJ; Ward Peterson, DEFJ; Hubert Quart, ABCI; Lyden Robinson, E; Donald Rowat, ABCI; Lloyd Rowat, A; June Sharp, DEFJ; Doris Smith, FJ; Eleanor Stewart, ABCI; Harry Strader, BCI; Russell Suffel, ABCI; George Utman, E; Jean Vail, DEFJ; Edward VanBridger, ABCI; Helen VanBridger, ABCI; Edward Weir, DEFJ; Gordon Wilson, ABCI; Jean Forsyth, E; Margaret Hitsman, E; Inez Kirkwood, E; Helen McVey, D; Carrie Carkner, J; Jennie Brisbois, BC; Clifford Carkner, ACG; Mary Armstrong, ABCG; Lottie M. Carkner, ABCG; George E. MacDonald, CG; Jean MacDonald, ACG; Clayton Stewart, ABCG; Edward Todd, ABCG; Dwight Dawley, ABCI.

(Continued on Page 3)

WEDDINGS

GROSS—HANES-AULT

A very pretty wedding ceremony was solemnized at two-thirty o'clock on Saturday afternoon, August the fifth, at the home of the bride's parents, Mr. and Mrs. Charles S. Hanes, Aultsville, Ont., when Edna Hanes-Ault, R. N., became the bride of Dr. Harrison (Ted) Gross, of Winchester, son of Mr. and Mrs. H. Gross, of Ottawa.

Rev. W. A. Morrison, of Aultsville, officiated. The wedding music was played by Miss Grace Cross, of Ottawa, and during the signing of the register Miss Viola Cross, also of Ottawa, sang "At Dawning."

The bride, who was given in marriage by her father, looked charming in her wedding gown of pale pink organdie, with white picture hat, white satin sandals and other accessories to match. She carried a beautiful boquet of Sunset Roses, Lillies of the Valley and Baby's Breath.

Miss Ketha Hanes, R. N., of Toronto, sister of the bride, acted as bridesmaid and wore a becoming dress of pale blue crepe with pink trimmings, hat and shoes to match. She carried a bouquet of pink sweet peas. Dr. Richard Gross, of Winchester, brother of the groom, acted as best man.

After the ceremony, a buffet luncheon was served at the home of the bride's parents. Decorations were carried out in pink and white.

After luncheon, amid showers of confetti and the good wishes of all the bride and groom left by motor for Toronto, Niagara and parts unknown.

The bride travelled in a light sand crepe ensemble with accessories to match. On their return they will reside in Winchester where Dr. Gross has ecently started practice.

Out-of-town guests were Miss Ketha Hanes, R.N., of Toronto; Dr. R. C. Gross, Mr. and Mrs. Lawrence Loucks, Winchester; Mrs. Jessie Speck, Miss Helen McLaren and Mr. Barunet McLaren, of McLaren's Landing; Miss Marion Gross, R.N., and Mrs. R. N. Stewart, of New York; sisters of the grom; Mrs. Harold Snell, Dr. and Mrs. Norman Guion of Ottawa; Mr. and Mrs. W. J. Pollock, Mrs. Louisa Pollock, Miss Pauline Barclay, Miss Lillian Gregory, of Iroquois; Miss Mary Hanes, of Chicago, Ill.; Mrs. Wm. Lindsay, of Domville; Miss Grace and Violet Cross, Miss Kathleeen Lowry, R.N., of Ottawa; Mrs. W. Kirker, Brinston, and Mr. John Lindsay, Prescott

The bride and groom were the recipients of many useful and beautiful gifts including cheques.

We all join in wishing Dr. and Mrs. Gross every happiness and success.

HILLIS—BAKER

A pretty wedding was solemnized on Wednesday of last week, Aug. 2nd, at the manse at Morewood when Miss Nellie Baker, daughter of Mr. and Mrs Lennox Baker, of Cannamore, was united in marriage to Mr. Milton Hillis, of Lunenburg, son of Mr. and Mrs. Wm. Hillis, of Morewood, the ceremony being performed by Rev. A. Nimmo. The bride looked charming in white silk crepe de chine with white hat, kid slippers and gloves to match, and carried a shower bouquet of sweet peas and baby's breath. The happy couple left amid showers of confetti and good wishes and on their return will reside in Lunenburg.

COMING EVENTS

100 Club Sports Day, Monday, Aug 14th. See Advt. on Page 5 of this issue.

LAWN SOCIAL

A Lawn Social will be held on the School Grounds, Toyes Hill, on Wednesday, August 16th, under auspices of L.O.L. No. 2041. Pie, Ice Cream, Cake and Coffee. Softball game, T. & S. team vs. Winchester Springs. Admission 25c and 15c. Dance afterwards in Orange Hall, with Gordon's Orchestra in attendance. 25c couple.

TALKING PICTURES!

LANNIN'S HALL

Friday Evening, Aug. 11th

SPECIAL FEATURE and News Reel

Also Two Reel Comedy

ADMISSION

Adults 35c - Children 15c

Buy Ottawa Exhibition Tickets Here 6 for $1.00 and Save 50c

HARRY L. FLORA

Telephone 33 Prompt Delivery

TRANSPORT SERVICE

All kinds of hauling, local and long distance moving.

All loads are insured up to $2000 Good Service.

ROSS HUTCHINSON

Phone 86, Winchester

FOR SALE!

Seven Tube
PHILCO RADIO
$24.50

3 Horse Power
FAIRBANKS-MORSE
GASOLINE ENGINE
$25.00

W. R. JUSTUS

Electrical Contractor
Electrical Supplies
PHONE 80 WINCHESTER

HAROLD KEYES SCORES VICTORY

C.Q.M.S. J. H. Keyes, of Winchester, who attended the meet held at the Long Branch Rifle Ranges in Toronto, sponsored by the Dominion Rifle Association, was the winner of high honors in the City of Hamilton shoot held on Monday last. The distance was 500 yards and many of the crack marksmen of the Dominion entered the competition. Two performers were outstanding, Dr. A. E. Cavanagh, of Ottawa, and Harold Keyes, who both scored the highest possible score, a perfect 35. They divided the $18 prize money for first and second places between them and decided to shoot off for the Ontario Rifle Association silver medal on Tuesday.

When a marksman registers seven consecutive bulls-eyes at 500 yards, it is a very worthy accomplishment and one that deserves all honours.

The Poets' Section

NOT A BIT OF USE TO WORRY

Not a bit of use to worry,
Not a bit of use to sigh,
Not a bit of use to sit down
Rub your eyes and start to cry.
For in life we get the bitter
And in life we get the sweet,
We must mix them both together,
And forever be discreet.
Not a bit of use to grumble,
There's no sense in getting vexed.
Not a bit of use to wonder,
What will happen to us next.
If forever we are thinking,
Of our trouble that's ahead,
Well, we never will be happy,
And we might as well be dead.
Not a bit of use to worry,
For to worry makes us sad.
Not a bit of use in fretting,
When we might as well be glad.
If we're looking for the sweetness
And the best that there's in life,
Then we'll have no time to worry
And will have no time for strife.

TOILERS

God give them peace and plenty and
bless the homes they keep,
When ends the long day's toiling may
restful be their sleep,
May many a joy repay them for the
pains they bear,
And may our nation's workmen in all
her glories share.

The toilers at the furnace, the toilers
in the field,
Translate their strength in iron or in
the harvest yield.
In bricks the mason sings us the poems
of his clan,
And every door and archway proclaim
the working man.
A few there are who toil not and have
bouts with care;
They walk the realm of pleasure to
end with boredom there.
But all the nation's workers with duty
spend their years;
And earn their right to laughter when
even mirth appears.

God bless the nation's toilers and let
their dreams come true
May happiness reward them for all
the tasks they do.
May blossoms deck their gardens, and
love their homes maintain,
And pride's sweet satisfaction make
worthwhile every pain.

THE GAME OF LIFE

It's a strange old game, I must confess
The game that we all call life,
We're struggling on from day to day
And meeting with lots of strife.
Rubbing shoulders with those who are
rich,
Those who are down and out.
And meeting people that we can trust,
And others we sometimes doubt.
It's a strange old game, I must confess
A game that is hard to play.
There's sorrow and sadness before us
And happiness too, I say
There's hundreds of things to contend
with,
And life is an uphill fight.
Yet I still think life is worth living
As long as we do what's right.
It's a strange old game, I must confess
But a game we all must play.
We can at least be honest and square
As we live from day to day.
It wasn't our fault that we were born
It was simply nature's plan.
So while we are here, I want to say
Let us always play the man.

DANGERS OF LIGHTNING

Experts who know something of the incalculable and resistless energy stored up in a lightning flash, who have studied the ways of electrical storms, once more point to the danger of seeking refuge under a tree. Get into a house if possible, or if necessary stay out in the open, but keep away from trees, they say. If in open, and the storm is very severe, lie down flat on the ground. Lightning, seeking the easiest path into the earth, seizes upon the highest point in an area, and a human being standing erect may be that point.

An automobile is a safe place in a storm, its tires providing perfect insulation, but the car should not be parked under a tree nor driven beside large trees during a storm, to encounter the perils of falling limbs.

The mortality rate from lightning is very low but it is a danger thoughtful person will not ignore. Better a wetting in the open than the risk of a tragedy in the sketchy shelter of a tree.

SOCIAL AT HALLVILLE

A large crowd attended the lawn social on Monday evening on the lawn at Mr. Leo Loughlins home on Loughlin street, Hallville, in aid of the Holy Cross Catholic Church. Suppers were served from 6 to 10 p. m., and almost six hundred people were present.

Games and dancing were enjoyed, and the large number present from the surrounding parishes and Ottawa was evidence of the good time always looked forward to at this social, as Mr. Loughlin is well known for his hospitality.

If you have an item of news send it to the Press. We are always glad to receive local news.

Electrical Work!

When you want the best in Electric Wiring or General Repairing call, or Phone 183 for quick service and reasonable prices. Residence west of Wesleyan Church. Town or Country Service.

I also specialize in Radio Repairs.

Tell me your troubles.

HARRY HARPER, Electrician.
Phone 183 - - Winchester.

Careful Piano Tuning!



Good piano tuning is most desirable; it gives real satisfaction when played and it lasts longer. Please leave your order at Mr. B. F. Smith's Drug Store and I will attend to your work carefully. Good service at small cost—and you may pay me anytime within a couple of months if you so desire.

JOHN SAMUELS
Fine Piano Work
Care of B. F. Smith's Drug Store.

LANNIN'S GARAGE!

Full Line Of RED INDIAN Gas & Oils

ALL KINDS ACCESSORIES

"SEIBERLING" Tires & Tubes

Expert Mechanics

Phone 49

Ford

SALES & SERVICE

Used Cars!

If you are interested in a Good Used Car drop in and look these over.

OLDSMOBILE 1928 Coach
4 new tires—complete overhaul
$250.00

FORD SEDAN, Model A
Fine Condition
$225.00

FORD ROADSTER, Mod. A
privately owned, small mileage
$300.00

HAROLD LANNIN - - Service Manager

When Factory Town Was Visited by Great Conflagration on Monday





Left is photograph of west side of Pitt street looking south from Second street, where the fire was brought under control when it reached the fire wall of the Royal Bank of Canada building. The dome in the center is on the post office. The picture above was taken on Pitt street, looking north, when the fire was at its height and is where the fire originated. To the right can be seen part of the great crowd gathered to watch the firemen combat the blaze.

IMMENSE FORTUNES NOT LONG KEPT IN FAMILIES

The fact is that no one has yet devised a method by which a large fortune can for long be kept together. The Astor fortune is the only large fortune in the U. S. A. which is at all old and, being in real estate, its value uncertain.

The big railroad fortunes of the seventies are fading—none of the Vanderbilts or Goulds is to-day in the front rank of wealth. The steel and oil fortunes which have passed up to the second generation are breaking up, while the more recent motor car and utility fortunes have already, while still in the hands of their original owners, been drastically cut.

It is rare for a fortune to last through three generations. Either it is split up by successive inheritances or sealed down through the depreciation in the value of money. The only really old money fortunes in the world are those of the Indian princes, who will have nothing to do with banks or commerce and keep their funds in specie.

Banker fortunes hardly ever last a century. The Rothschild fortune, which is the oldest banker fortune, is no longer of much moment.—Samuel Crowther, in Nation's Business.

MATILDA WOMEN'S INSTITUTE

The lawn social held under the auspices of the Matilda Women's Institute on the United Church grounds, Brinston, on Tuesday evening last, was a decided success, and the funds of the Institute are greatly improved by their efforts. The weather man was in favor, and presented an ideal evening for the occasion.

During the early evening, the softball team of Toyes Hill met the Brinston team in an exhibition game, and won an interesting event by a score of 9-7. Several plausible excuses were presented by the Brinston team in an attempt to explain the defeat.

After partaking of the sumptuous lunch presented by the ladies, Thos. Johnston, reeve of the township, presided as chairman over an enjoyable program. In his address, he explained the creditable assistance of the Institute in the charity work in the township. Marshall Ellis, Edna Towsley, Mrs. Chas. Strader and Rev. Mr. Cockram assisted with the program.

The next event of the enterprising ladies will be a picnic on the grounds at the home of Mrs. John Murdock, of Mille Roches, at which the gentlemen will be entertained, and to which everyone is invited. The date is August 10th.

THE MAN WHO RESENTS RECEIVING AN ACCOUNT IS NOT HONEST

There are some people who try to emulate the old bossy that jumped over the moon when they receive a statement of an account they have contracted and failed to pay. They vow never again to deal in that particular store or place of business that dared "insult" them with a bill. Their humiliation over receiving an account may be genuine, but it is foolish in the extreme. As one writer puts it, it is an honor to receive a bill. A bill is an indication that some one has faith in your honesty, faith in your integrity you would never have received the goods without paying the cash. We have heard a lot lately about the cash system being the only method for successful business. Why? Because too many people contract bills and make no effort to pay them. Business with these people is a dead loss and anything but a pleasure. On the other hand, when you walk into a place of business, ask for credit and receive it, make up your mind that this is an evidence of confidence and something you in return should respect. It is not the credit system that is wrong, but the abuse of it. So, dear reader, the next time you receive a bill don't fly off the handle. The man who gave it to you trusted to your honesty and perhaps needs what you owe him to pay some one else who trusted him.—Exchange.

If you have an item of news send it to the Press. We are always glad to receive local news.

CHOSE LIBERAL-LEADER FOR DUNDAS-GRENVILLE

A meeting to choose a candidate to represent the Liberal party in the Ontario Legislature was held in the hall at Spencerville on Thursday night last.

Charles F. Marselis, farmer, of the township of Williamsburg, was the unanimous choice of the convention after the names of Charles McInnis, Iroquois; Percy B. Barnard, Spencerville, and Morris Wallace, Iroquois, had been placed in nomination in addition to the selected candidate. Mr. Marselis was nominated by F. Latourelle and seconded by Dr. T. B. Patterson; Charles McInnis was nominated by G. Brown and seconded by O. Seeley, while Mr. Barnard was nominated by W. N. Snider, seconded by Robert Weir, and Morris Wallace was moved by D. McGinn with J. Gibbons as seconder. The three latter named withdrew and Mr. Marselis was given the unanimous approval of the convention which was fairly well attended by representatives from all parts of the riding and presided over by Mr. Barnard, as president of the Liberal Association of the Dundas-Grenville constituency.

The Liberal standard-bearer has had long experience in municipal life having been on three different occasions reeve of the township of Williamsburg and having served as warden of the united counties of Stormont, Glengarry and Dundas in 1928, in addition to being deputy reeve and a member of the township council for a number of years. Mr. Marselis is a farmer and resides six miles south of Chesterville on the homestead of his grandfather. Mr. Marselis, in accepting the nomination, promised to do his utmost to redeem the riding for the Liberals, and to this end he urged that there be thorough organization.

In opening the meeting, P. B. Barnard briefly explained the reason for calling the convention, namely, that of selecting a candidate to contest the riding in the coming provincial election, which might be held within a short time and nominations were called for with the result given above. Seated on the platform with Mr. Barnard was Hon. A. C. Hardy, H. A. Plant, Ottawa, president of the Eastern Ontario Liberal Association; E. A. McInnes, secretary-treasurer of the Dundas-Grenville Liberal Association, Iroquois; George T. Fulford, Liberal candidate for the provincial riding of Leeds; Dr. J. Williams, Cardinal; Dr. P. A. McIntosh, Spencerville; Dr. W. J. Taugher, Prescott; and Morris Wallace, Iroquois. The meeting was addressed by Senator Hardy and H. A. Plant.

RATE REVISION OF LOCAL HYDRO SYSTEMS, 1933.

The annual study of the financial conditions of the Hydro Systems of the Municipalities served by the Commission has just been completed for the purpose of adjusting rates so that each class of service is supplied as nearly as possible at cost, and so that the actual cost of power supplied for municipal purposes, such as Street Lighting and Waterworks, may be actually ascertained. The Power Commission Act provides that power supplied by local systems for municipal purposes shall be supplied at actual cost and any surplus accumulated during each year is handed back in cash to the General Fund of the Municipality.

In some of the Municipalities it is sometimes found advisable to actually refund in cash directly to the consumer a part of the surplus revenue, rather than make reductions in rates. In fact, in some of the Municipalities refunds have been made as well as rate reductions.

The Commission is very pleased to announce that for the year 1932, out of a total of 306 urban Municipalities served, decreases in rates have been authorized in 73 municipalities, while it has been necessary to recommend increases in rates in only 16 municipalities. In addition to these rate adjustments, refunds of accumulated surplus have been recommended in 50 municipalities. The amount of these refunds in some municipalities is as great as one-sixth of the total revenue collected from the Consumers during the entire year 1932. The total amount so recommended for refund directly to the consumers is approximately $250,000. The increase in rates to the above mentioned 16 municipalities only amounts to an annual revenue of approximately $37,900.

The Consolidated Balance Sheet of the Municipalities of all systems, as published in the Commission's Annual Report for the year 1932, shows the following statement of Reserves and Surplus:—

RESERVES AND SURPLUS

For Depreciation	$14,902,177.02
Other reserves	1,902,308.64
Debentures Paid	15,244,778.28
Local Sinking Fund	9,099,210.61
Operating Surplus	15,476,142.75
TOTAL RESERVES AND SURPLUS	$56,624,617.30

The total Plant Value of all local Systems amounts to $89,887,049.72, and as the above figures show Reserves and Surplus accumulated by these Systems amounting to $56,624,617.30, the operation of the local Systems by the Commission is truly a remarkably successful one.

FORMER KEMPTVILLE GIRL KILLED

Mrs. H. D. Towsley, Long Island, N. Y., formerly Miss Irene Dangerfield, daughter of Mr. and Mrs. H. E. Dangerfield, of Kemptville, died at four received in a motor car collision at Lowville, N. Y., on Sunday evening. Dr. Towsley, who is a son of the late Mrs. Alberta Towsley, 161 Nepean stret, Ottawa, suffered a fractured hip.

Dr. and Mrs. Towsley were on their way to Kemptville from their Long Island (N.Y.) home to spend a two weeks' vacation with Mrs. Towsley's mother, Mrs. Albert Towsley.

The deceased was born at Kemptville 28 years ago and following her graduation from the Kemptville High School, entered the Ottawa Civic Hospital from which she graduated. Her marriage to Dr. Towsley was solemnized last fall in Kemptville and they have since had their home on Long Island, N. Y.



Say Good-Bye to "HUMDRUM"....

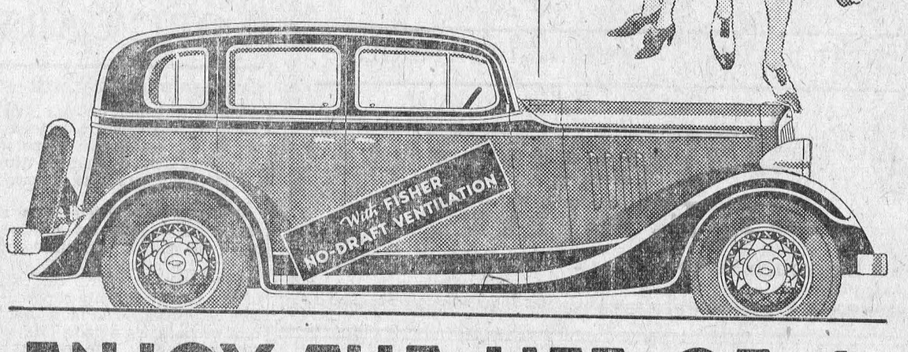

ENJOY THE LIFE OF A CHEVROLET OWNER

OPEN UP the road map. Pick out some fascinating spot . . . somewhere . . . a long way off. Then point the nose of your Chevrolet towards it—and *take off!* That's the life of a Chevrolet owner! Going places in style—and *saving money.*

What does it matter if you must budget on trips? Half the thrill of owning a Chevrolet is the way you can pass by the gas pumps — the oil stations — and the garages. Weather hot? That doesn't matter either — for Chevrolet has Fisher No-Draft Ventilation. Just turn on the breeze, whenever you like, and keep delightfully cool and refreshed. Roads bad? Who cares if they are — when you're settled back in this long, full-weight, smooth-engined Six that rides the bumps and takes the hills so beautifully. A long way to go? Just step on the Starterator—and watch the miles tick by. Chevrolet gives you power galore—pick-up aplenty — and that secure feeling, however fast or far you drive, that Chevrolet dependability rides with you as you go.

Canadians know a good thing when they see it. So, just as you would expect, most of this year's buyers are leading the lives of Chevrolet owners — motoring *smartly* and *economically* in Canada's Great Sales Leader! *Low delivered prices and easy GMAC terms.*

CHEVROLET SIX

CHEVROLET GM GENERAL MOTORS PRODUCTS

PRODUCED IN CANADA

D. Melvin, Winchester
ASSOCIATE DEALER
Homer B. Everetts, - - Iroquois.

WHAT 30,000 MOTORISTS TOLD US

The "Automobile Buyer's Guide" tells about our recent survey among Canadian motorists and provides information which you will find valuable in choosing your next car. Send coupon for free copy:

Customer Research Dept.
General Motors Products of Canada, Limited,
Oshawa, Ontario

Name.....
Address.....
.....C-21C

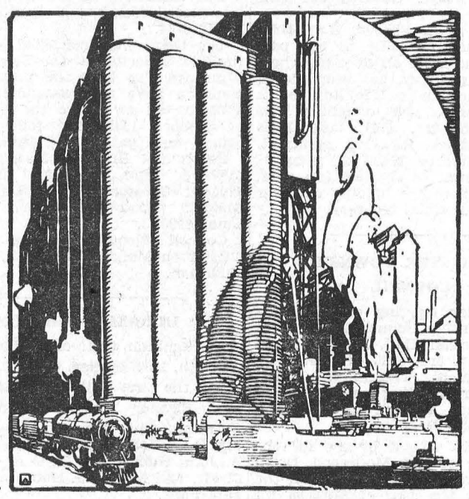

ALWAYS CONSTRUCTIVE

Ever since the first years of confederation, The Royal Bank has been a constructive factor in the development of Canadian industry and trade. Today, in its established strength and experience, the Bank is a stabilizing force in Canada's national life.

THE ROYAL BANK OF CANADA

WINCHESTER BRANCH - - W. A. ROWAT, Manager

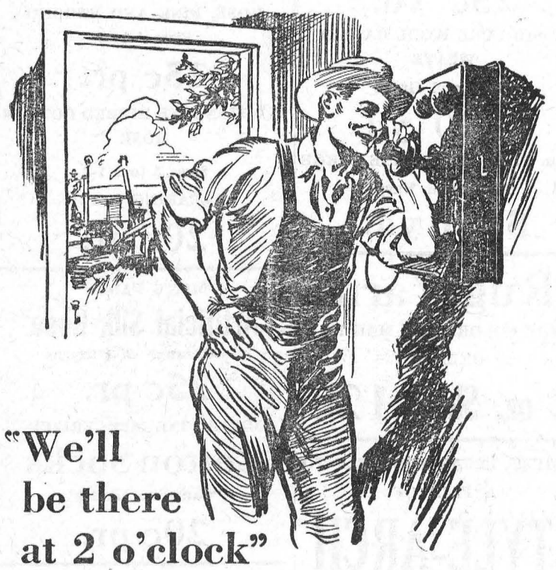

"We'll be there at 2 o'clock"

Bill Thompson, the threshing machine operator, finds the telephone a great time-saver. He telephones ahead so he's never held up for a crew.

"We'll be at your place at two," he says to Neil MacDonald, giving Mac plenty of time to get his neighbors over for the job, where granary partitions have been put ship-shape thanks to Bill's timely notice.

As a work and time saver; as a means of friendly contacts; as a dependable stand-by in emergency, you cannot do without your telephone.

For 30 cents you can telephone about **100 miles** by making an "any-one" call (station-to-station) after 8.30 p.m. See list of rates in front of directory.

Long Distance is surprisingly inexpensive

THE BELL TELEPHONE COMPANY OF CANADA — LOCAL LONG DISTANCE TELEPHONE

Sport Goods!

No need to send out of town for Sport Goods. We have a splendid stock on hand at Reasonable Prices. Baseball Supplies, Tennis Supplies, Fishing Tackle, Fish Poles, Kiddies' Waggons, Tricycles, Rubber Balls, Marbles, etc.

We are also Headquarters for Pop-Corn, Peanuts, Ice Cream Soft Drinks, Confectionery and Other Dainty Sweets.

A. H. DUNCAN, - Phones Store 56W House 56J

Lower School Results For Dundas

(Continued from Page 1.)

Chesterville

Steela Allen, ABCG; Lyle Alford, ABC; Edna Baker, ACG; Charles Barber, A; Ethelwyn Barrie, ABCG; Francis Bowman, ABCG; Cassie Cameron, ABCG; Alice Cass, ABCG; Ross Cass, ADEH; Mac Casselman, C; Dora Chambers, ABCG; Kelly Chambers, ADEH; Jean Colquhoun, DEG; Clifford Coyne, ABCG; Harold Coyne, ADEH; Albert Cross, ABCG; Yvette Dagnais, E; Nellie Darling, ABCG; Mary David, ABCG; Garnet Droppo, ADEH; Heber Dwyer, ABCG; Gladys Edgerton, BCG; Helen Fawcett, ABCG; Jack Fulton, ABCG; Phoebe Graham, ABCG; Aasta Hagen, ABCG; Junior Hamlen, ABCG; Gordon Hummel, ABCG; Marjorie Hanna, DE; Beatrice Hess, ABCG; Harold Hummel, ADEH; Lillian Johnston, E; Muriel Johnston, ADEH; Denis Kearney, AEH Michael Kearney, ADEH; Gwendolyn Labre, ABCG; Vivian LaSalle, ABCG; Lawrence Leedy, DEH; Hubert Lloyd, ADEH; Albert Lynch, E; Veronica McDonald, ACGH; Billy McElroy, ADEH; Audrey McIntosh, ADEH; Harold McLean, ADEH; Audrey McMillan, ABCG John McMillan, ABCG; Pearl McMillan DH; Violet McMurray, ABDE; Margaret McNaughton, ADEH; Francis Marcellus, ADEH; James Marcellus, ADEH Jean Marcellus, B; Anna Merkley, ADEH; Frances Merkley, AH; Francis Merkley, E; Francis Morearty, AH; Dwayne Munroe, ABCG; Edwin Munroe, AB; Eva Munroe, CG; Harold Munroe, ABE; Beulah Olsen, E; Ralph Ouderkirk, AE; Sheldon Ouderkirk, ABCG; Lillian Riddell, ADEH; Audrey Robinson, ABCG; Hubert Robinson, ABC; Marion Robinson, ABC; Clara Smith, ADEH; Isabel Smth, ADEH; Ruth Smith, ABC; Harold Williamson, ADE; Donald Kyle, CG; Marion Kyle, ABCG; Brooks McMillan, BC; Irene Murphy, AB.

Hallville

Malcolm Workman, AEG; Jessie Workman, BCFG; Leah Weiner, ADEG; Lillian Walker, ADG; Archie Stewart, DF; Gordon Shaver, BDFG; Michael Roach, BCF; William Richardson, CF; Richard Richardson, BCFG; Eldred M. Richardson, F; Milton Murdock, B; George MacDonald, G; Michael Loughlin, CFG; Vera Levere, BCFG; Edna Lang, AEFG; Audrey Lang, AFG; Dwight Guy, BCFG; William Gibson, G; Hamish Douglas, BCF; Bessie Douglas, BCFG; Audrey Clarke, CFG; Melvin Christie, BCG; Margaret Christie, BCFG; James Cassidy, BCFG; Clifford Bryan, AF; Bessie Bilow, DEFG; Dora Berry, AEG; Winona Balkwill, AEG.

Iroquois

Cecil Abrams F; Victor Abrams, CFI; Allan Armstrong, BCFI; Billy Armstrong, BCFI; Donald Ault, BCFI; Alexander Banford, DE; Lilah Bell, ADE; Velma Bell, D; George Brouse, ADJ; Reginald Cameron, CFI; Susie Collison, CFI; Wilda Collison, BCFI; David Corker, ABEJ; William Dark, ADEJ; Gilbert Davy, E; Dora Driscoll, CFI; Hugh Dishaw, E; Ida English, CFI; Ardith Everett, ABDEJ; Perry Everett, BCFI; Aletha Fawcett, F; Edna Flett, ADEJ; Madeline Fossitt, ADEJ; Donald Foster, BCFI; Winnifred Gallagher, CFI; Arnold Gilson, BCFI; Gerald Glover, BFI; John Gordier, ADEJ; David Harkness E; Florence Harkness, BCFI; Robert Harkness, CFI; Lois Harper, B; Borden Hess, ADEJ; Ellen Hess, BCFI; Doreen Hutt, ADEJ; Ross Jamieson, DEJ; Alexander Johnston, BCFI; Lawrence Johnston, BCFI; Smyth Johnston, ADEJ; Beatrice Jordan, CF; Leona Jubb, ADEJ; Verna Keeler, ADEJ; Helen Kennedy, BCFI; Douglas Knowles, ADEJ; William Knox, ADJ; Grace Larabee, CFI; John McCaslin, BCFI; George MacDonald, BCFI; James MacDonald, BCFI; Wilfred McGinn, BEFI; Beryl McGowan, ADEJ; Jean McGowan, ADEJ; Erle McInnis, ADEJ; Ruth McInnis,, ADEJ; Norma McIntosh, CF; Roy Merkley, BI; Donald Miller, ADEJ; Gerald Munro, BCFI; Evelyn O'Dell, ADEJ; Douglas Perrault, ADEJ; Fleurette Richer, BCF; Jean Riddell, ABCE; Velma Riddell, B; Kathleen Savor, ADEJ; Mildred Sharra, F; Allen Shaver, BCFI; Dolly Shaver, BJ; Doris Shaver, ADEJ; Ruth Shaver, ADEJ; Douglas Sleeth, BCFI; Mac Smyth, BFI; Luella Steinberg, F; Eleanor Strader CF; James Strader, CF; William Strader, ADEJ; Blanche Sweeney, ADEJ; Mary Sweeney, BCFI; Vincent Sweeney, F; Lorne Taylor, BJ; Gordon Thompson, BCFI; Harry Towsley, C; Mary Wallace, BDEJ; Ruth Wilson, BCFI; Marguerite Merkley, LJ.

Morewood

Stewart Carruthers, ABCG; Leslie Crump, ABCG; Dorothy Dillabough, DH; Sybil Dillabough, ABDH; Alice Empey, ABGH; Roy Hepburn, BC; Emerson Irven, ABC; Greta Marcellus, C; Lydia Mitchell, A; Glen MacGregor, ABDH; Marjorie MacGregor, ABDH; Mary McLeod, A B D H; Annabelle Smirle, ABDH; James Smirle, ABDH; Lily Smirle, ABCG; Myrtle Stewart, ABDH; Morgan Swerdfeger, ABCG; Ruth Swerdfeger, ABH; Yvonne St. Pierre ABDH; Ford Carruthers, AC; Evelyn Lang, ABC.

Morrisburg

Dallas Adams, AEH; Jean Allison, AEH; Fred Ault, ADEH; Helen Ault, DH; Charles Ault, BCFG; Thelma Barkley, ADEH; Ruth Barkley, DE; Dorothy Barkley, CFG; Dorothy Beckstead, EH; Janet Brody, ADEH; Mildred Cameron, BCFG; Lillian Canning, ADEH; Francis Carr, CF; Carl Casselman, BCFG; Rex Casselman, ADEH; Marguerite Clark, BCFG; Arthur Colquhoun, BCFG; Clare Colquhoun, CG; Marjorie Deeks, A; Phyllis Deeks, CFG; Robert Dixon, ADEH; Ruth Duval, ADEH, Floyd Fetterly, ADEH; Mildred Fetterly A;June Fetterly, ACFG; Alice Finnie, ABCF; Brenda Finnie, CFG; Lois Helmer, BCFG; Doris Herriman, ADEH; Gladys Larmour, BCFG; Paul Laurin, CFG; Gerald Link, DE; Clayton Link, G; Marion Locke, ADEH; Parker Locke, BCFG; John McDonald, BCG; Douglas McGillis, AE; Aleda McIntosh, ADEH; Edna McIntosh, DH; Ross McIntyre, BCFG; James McIntyre, BCFG; Evelyn McMillen, A D E H; Lee Garlough, B C; Jean McNaughton, CFG; Richard Mallen, F; Stuart Martin, BCFG; Margaret Mellan, BCFG; Ruth Merkley, H; Dorothy Merkley, BCFG; Florence Park, E; Isabel Pharaoh, BCFG; Helen Roy, A; Lois Robinson, ADEH; William Ryder, CG; Keith Saddlemire, ADEH; Marjorie Salmon, ADEH; Mark Salmon, E; William Short, CG; John Stitt, CF; Mary Strader, ADEH; Lyell Strader, CFG; Aplin Street BF; Edith Taylor, CFG; Charles Tuttle, BCFG; William Warring, DH; Irene Warring, BCFG; Marj. Warring CFG; Charles Weegar, H; Ruth Weegar, CG; Mildred Werely, BCFG; Beatrice Weston, AE; Arthur Williams, AE; George Williams, BCFG.

South Mountain

Mary Baldwin, FG; Rowena Beggs, ABEG; Donald Brown, BCFG; Helen Burnie, ADEG; Helen Cleland, CFG; Pearl Flegg, DEG; Thomas Francis, CFG; Irene Gilmer, ABEG; Dwain Graham, DE; John Johnston, ADE; Ralph Laushway, BCFG; Dorothy Marquette AD; Murray McIntosh, BCFG; Harold McMenomy, ADE; Lera Mellan, ADEG; Freda Montgomery, ADEG; Carl Nesbitt, CF; Joseph Patterson, ABEG; Freda Patton, BCFG; Marion Shaver, BCFG; Arnold Shaver, AB; Lyall Stewart, CFG; Marguerite Suddaby, ADEG; Bazil Suddaby, A; Edna Swerdfeger, AD; Betty Thompson, BFG; Ruth Thompson, BCFG; Thos. Wright, G; Helen McKee, E; Lola Sullivan, BE; Eleanor Moore, BCH.



Simcoe county village marks centenary. Among the happy people at Thornton was Joan Lennox, who waves her hand to the crowd, and her mother, Mrs. C. O. Lennox. Many former residents attended school and the old schoolmaster, J. A. Corbett, now police village secretary, wielded birch and taught the three R's

HISTORICAL GARDEN ROSES

At the end of the eighteenth century, the China rose with its habit of continuous bloom was brought to Europe, says the Dominion Horticulturist. Dr. Macon, in discussing the probable origin of the beautiful hybrid perpetual roses in Canada. Before very long hybrid of the China rose with French and Provence roses were raised. They were called Hybrid Chinese, but took after their European parents in that they flowered only once a year. These hybrids and the damask rose were then crossed, and Rose du Roi, a damask perpetual, was introduced about 1819. This rose was called perpetual because it had a second blooming season. Six years later Gloire de Rosames appeared, followed by rapid improvement of this class, and in the fifties such garden favorites as General Jacqueminot and Jules Margotten were introduced. In Canada many of the hybrid perpetuals bloom only once in the season.

The Tilsonburg News says: Here, readers, is a little advice: Early to bed, early to rise, cut the weeds and swat the flies; mind your own business, don't tell lies; don't get gay and deceive your wives; pay your debts, use enterprise; and buy from those who advertise.

Naturally—

THE STYLE LEADER STAYS IN STYLE LONGER

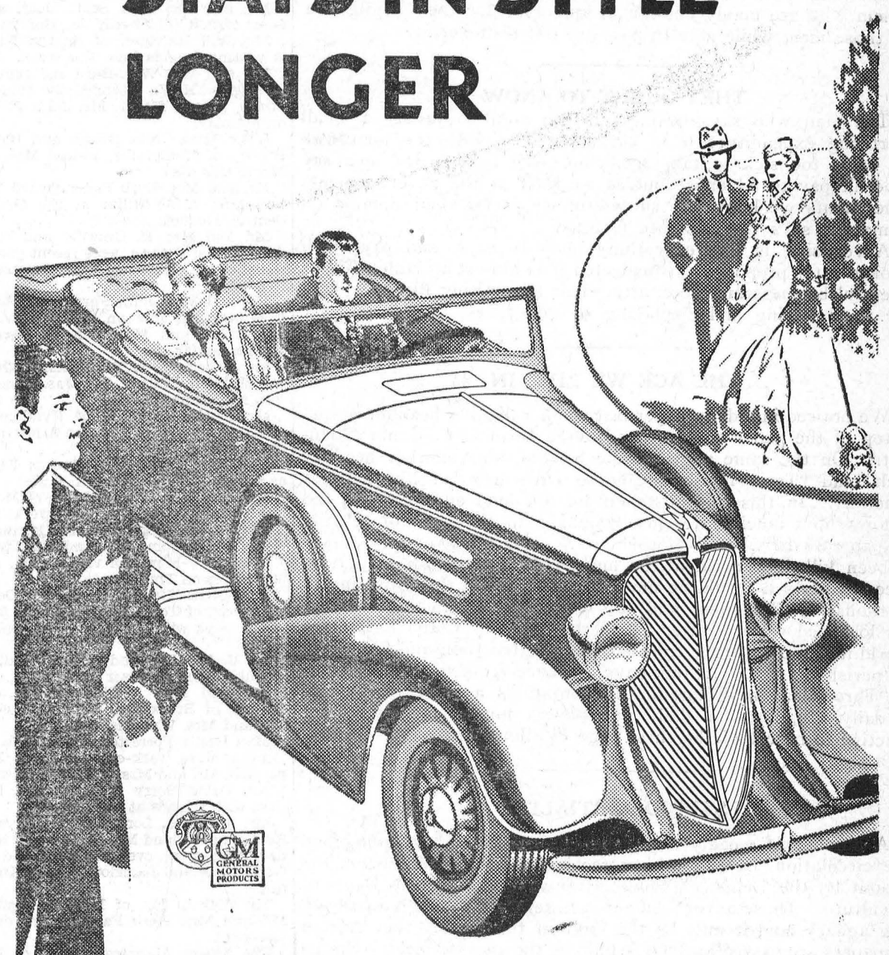

BECAUSE its design is a full year ahead of the times, Oldsmobile will still be in style when other cars are merely imitating its impressive "air-stream" lines. Consider, for a moment, how this protects your automobile investment . . . an investment further enhanced by the fact that Oldsmobile's performance, always dependable, matches the car's advanced appearance. Canadian motorists themselves believe in Oldsmobile, for they have given it undisputed sales leadership in its price class! See for yourself and be convinced. Enjoy a demonstration in either the Six or the Straight Eight. Prices this year are unusually low!

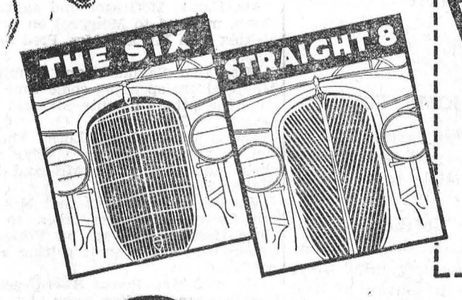

What 30,000 Motorists Told Us

This "Automobile Buyer's Guide" tells about our recent survey among Canadian motorists and provides information which you will find valuable in choosing your next car. Send coupon for free copy:

Customer Research Dept.
General Motors Products of Canada, Limited, Oshawa, Ont.

NAME_____

ADDRESS_____

O-9A

OLDSMOBILE

PRODUCED IN CANADA

D. MELVIN, Dealer, Winchester

ASSOCIATE DEALERS: HOMER B. EVERETTS, IROQUOIS
MILTON SHAVER, CHESTERVILLE; FRED F. WELLS, MORRISBURG;

"THE WINCHESTER PRESS"

The Press has a guaranteed circulation of over 1000 in the district shown on the map below. It was established in 1887 and is today the Largest and Leading Newspaper in the County of Dundas.

Dundas, for its size is the richest and most progressive County in Ontario. Winchester is the centre of the County and has about 1250 of a population.

The Press is published every Thursday. Subscription $1.50 in advance, foreign $2.00. Member of the Canadian Weekly Newspapers Association.

We invite inquiry and answer questions cheerfully. Write or Phone 21.

ADVERTISING RATES

All local display advts. 16c per inch each insertion, by yearly contract.

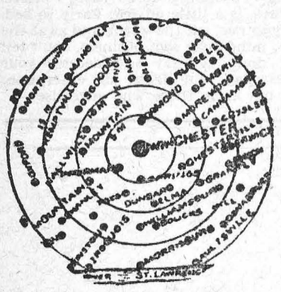

Small advts. such as For Sale, Wanted, Found, Lost, etc., not over one inch, 50c for first insertion and 25c for each subsequent insertion. IF NOT PAID FOR IN ADVANCE THE PRICE IS 60c and 30c.

In Memoriam Notices 50c and 25c for each verse. Card of Thanks 50c.

Transient Display Advts. 40c per inch single col. If for issues without changes 25c per inch. Any advt. inserted for less than six months at above rates.

Legal, Municipal and Government advertising 12c per line first insertion and 6c line for each following. 12 lines to inch.

THURSDAY, AUGUST 10th, 1933

NOT ALL DISHONEST

We'd like to have a dollar for every mean cuss who is well able to pay but who uses the depression as an excuse not to meet his debts. Such people are utterly dishonest and shouldn't get a nickle's worth of credit, says an exchange. Some men are just mean, cussedly mean and stingy, but we would not say dishonest. Our subscription list convinces us that there are a lot of men who are more negligent than mean. And we have talked with a number of them who are manly enough to apologize for their negligence. And those men, while able to pay, are not dishonest.

THEY OUGHT TO KNOW

The man who says business is too poor to justify a small advertising expenditure is in the same boat with the man who says he is too sick to take medicine. We have heard men say it doesn't pay to advertise but as we look at the advertisements of merchants we know are successful we prefer their opinion on the matter, says the Almonte Gazette.

Advertising is like everything else—It pays, and pays well if looked after properly. If neglected it is almost worthless. The successful business men look after their advertising like they look after their buying and displaying of goods.

THE AGE WE LIVE IN

We noticed in a daily paper last week a flaming headline across the top of the paper announcing "Three Dead in Colorado Cloudburst." On the same page, at the bottom, was another headline which read "Ten Thousand Chinese Drowned and like number Homeless." In this case distance did not lend enchantment, but it shows how much difference it makes in the eyes of a daily newspaper as to what is "local news." If a child, or any person has been killed by accident, or murdered, in that community, as a piece of news it would be more important than the drowning of ten thousand Chinamen, and the homeless ten thousand more. How localized we are, after all, in this big world, and how small a world it is too when we consider that the ten thousand Chinamen who perished are only a few days' distance from us. Of course, the "Three dead in Colorado Cloudburst" is a mere incident in our daily life, but our daily newspapers must have something attractive to base their big first page headlines on.

STUPID PARTIALITY

A number of weekly newspapers, some of high standing and large circulation, have not been receiving certain advertisements sent out by the Depts. of Public Highways and by the Dept. of Agriculture. Those advertisements are sent out through an advertising agency, and it may be the fault of the agency that certain newspapers are passed by. Or it may be the excessive rates charged by certain newspapers. Whatever the reason, it is a piece of stupidity for any minister of the government to make discrimination for political reasons, as to the weekly newspapers that shall be given the go-by when such advertisements are placed. The complaints of the Acton Free Press and Barrie Examiner in this respect are well justified. There was a time when the Winchester Press was dealt with similarly because of our stand on the Temperance Question, and we know it because we have the proof. We didn't like it at the time, and said so, but we survived it as we have no doubt the papers referred to, as well as others, will survive this apparent effort to discipline, or bring them into line with the views of the Minister who is dispensing the patronage. If it is necessary for the Dept. of Public Highways to advertise "Safety First," it should do it thoroughly, and not make such obvious distinctions. We might just add that although the Winchester Press received the Highways Dept. Advt., it is not receiving any of the advertising sent out by the Dept. of Agriculture. And Dundas is considered one of the finest, if not the finest, agricultural County in Ontario. If the facts are as stated, there is certainly stupid partiality being shown.

PLENTY THEY COULD DO FOR OLD HOME TOWN

The following from an exchange applies with particular emphasis to Winchester where we have so many real needs, notwithstanding all we have. We commend the article to any who might possibly be effected by it:

"An editorial under the caption "Back Home" in the Financial Post, carries a suggestion that might well be passed on to former residents of every town and village in Ontario, namely, that they, if financially able, should make some tangible contribution to the progress of the community in which they spent their younger days. Many of the smaller places in Ontario are in need of improvements of one kind or another and would heartily welcome such gifts. The Post says: "A Canadian citizen motored through a little Ontario village the other day and was struck by the natural beauty of the place. He thought to himself how attractive this community could be if intelligent planning were undertaken to ensure orderly, artistic growth. Then he bethought himself of the many boys and girls who must have grown up in this quiet village and gone out to the larger cities of the Dominion and the continent to achieve fame and fortune for themselves. Our citizen mused that it would be a fine thing for that little community—and for many hundreds of others like it—if some of the successful boys and girls would take thought for their childhood home and make some tangible contribution for its future welfare and development. Of course there may be difficulties. Small communities are often unappreciative of gestures of goodwill from those who would and could assist them. Too often there is indifference, little thanks and much opposition and criticism. At any rate the experiment is worth trying. In return for the dividends of 'appreciation' and 'good work well done," the capital outlay will be small. Perhaps the home town you have in mind is the very place which started our citizen thinking."

SOUTH MOUNTAIN

John Pillar

Mr. John Pillar, a native of Russell Township, and for the past 12 years a resident here, died suddenly at his home Friday, Aug. 4th Deceased was in his 69th year and was a very highly esteemed citizen of this place. A short service was held at his late home on Monday at 1 p.m. by his pastor, Rev. W. R. Johnston, after which the remains were taken to Russell, where a service was held at his old home church and the remains laid to rest there. Surviving are his widow and two daughters, to whom we extend our deepest sympathy.

Mr. Geo. Moulton, of Cardinal Sundayed with his mother, Mrs. A. Moulton.

Mr. and Mrs. Thos. Ferguson and family, of Finch, were guests of Mr. and Mrs. Robt. Thompson on Sunday.

Mr. and Mrs. Neil Doyle and little Doreen, of Hulbert, Sundayed with Miss C. Marshall.

Mr. Carman Thompson and Miss Greta, of Brinstons, were Sunday guests of Mr. and Mrs. John Cameron.

Mr. James Robertson is spending some time with his son at Rock Island, Quebec.

Mrs. Ray Lamorie and Mrs. Mary Hess were Sunday guests of Mr. and Mrs. John Cameron and Mrs. M. Moore

Mr. and Mrs. Harry Baldwin, of Toronto, were in town Sunday evening.

Mr. and Mrs. Asa Scott, Jean and Glen visited at Shanly on Sunday.

Mr. Will Barrigar, of Smiths Falls, is visiting friends here this week.

Mr. and Mrs. Wm. Burd and family, of Oneida, N. Y., attended the funeral of the latter's father, Mr. John Pillar, on Monday.

Little Miss Greta Brown and Harry Brown, of Kemptville, visited Mrs. M. Moore this week.

Mr. and Mrs. Herb Fader visited Mr. and Mrs. J. A. Millar at the Grand Central, Iroquois, recently.

Mr. and Mrs. H. Crowder and little daughter, of Ottawa, were recent guests guests of Mr. and Mrs. Lorne Armstrong this week.

Mr. and Mrs. John Farrell and Mrs. Fred Marshall and son, of Chesterville, visited Mr. and Mrs. Wm. G. Farrell on Wednesday.

Mr. Robertson, of Rock Island, Que., is visiting his father, Mr. Jas. Robertson, at pesent.

Mr. David Robinson, of Hyndmans, visited Mr. and Mrs. Norman Armstrong on Thursday.

Mr. Mack Jackson, of Smiths Falls, as a recent guest of Mrs. A. Suffel.

Rev. and Mrs. Wm. McLean, of Montreal, visited friends here last week.

Mr. Harrison Cameron, of Cornwall, visited at his home here on Saturday.

Mrs. Mary Monteith visited Mrs. Allen Jeffrey on Thursday.

Mrs. Chas. Kirkwood and Miss Doris Kirkwood, of Toyes Hill, spent the first of the week with her sister, Mrs. Lorne Boyd.

Mr. J. A. Millar and H. Redmond, of Iroquois, were in town Monday.

Mr. and Mrs. Walter Adams and friends, of Brockville, Sundayed with Mr. and Mrs. Wm. Cleland.

Miss Luella Forrester and friends, of Ottawa, were week-end guests of her parents, Mr. and Mrs. John Forrester.

Mr. David Berry is spending a few days with friends at Iroquois.

Mr. and Mrs. Lorne Armstrong and Robt., and Mr. and Mrs. H. Crowder and daughter, spent over the week-end at Gananoque and Lansdowne, also Kingston.

Mr. Alex Millar, of Iroquois, visited Mr. and Mrs. Herb Fader a few days last week.

The Misses Margaret Corry, of Inkerman, and Mary Crowder, of Vancamps, visited Miss C. Marshall last week.

Mr and Mrs. Lyall Hess, of Heckstons, were guests of Mr. and Mrs. Asa Scott on Thursday.

Mrs. Thos. Armstrong spent last week with her daughter, Mrs. Kenneth Guy, of Vancamps.

Mrs. Maggie Marshall, of Hulbert, visited Mrs. C. Marshall on Thursday.

Mr. and Mrs. Hamilton and family, of Shawville, visited Mr. and Mrs. Gordon Mulholland a couple of days last week.

Miss Lera Mellan, of Hulbert, and friend, Miss Thompson, were recent guests of Miss C. Marshall.

Mr. James Robertson and son spent a few days recently at Toronto.

MOREWOOD

Mr. Daniel McGregor and daughter, Onah, motored to Montreal on Friday visiting with Mr. and Mrs. Fred Saunders.

Mrs. Fred Saunders and family of Montreal are spending some time visiting the latter's parents, Mr. and Mrs. Daniel McGregor.

Misses Margaret and Lorna Thompson, of Chesterville, are visiting with their aunt and uncle, Mr. and Mrs. Walter Steven.

We are glad to report that Mrs. Allan Steven, who was taken to the Civic Hospital, Ottawa, on Friday to undergo an operation is getting along nicely.

Mr. and Mrs. Rowat Swerdfeger, of Toronto, are spending some time with Mr. and Mrs. Wm. Swerdfeger.

Mrs. E. Loucks and daughter, Dora, spent sometime visiting with friends in Williamsburg.

Mr. John Reveller and Miss Unice Reveller have returned to their home in Toronto after spending the month of July with their grand-parents, Mr. and Mrs. Wesley Reveller, and aunt, Mrs. Geo. McGregor.

Mrs. James Andrew visited for a few days with her sons, Robert and Thos., of Ottawa.

Miss Doris Bowles is spending a few days with friends in Ottawa.

Mr. and Mrs. Max Martin, of Ottawa, spent Sunday with Mr. and Mrs. A. J. Martin.

Mr. and Mrs. Hamilton Hayes and family visited on Sunday with Mr. and Mrs. Harry Popplewell.

Mr. and Mrs. Percy Hess, of Williamsburg, visited on Sunday with Mr. and Mrs. Willie Heubprn.

Miss Jean Rorison, of Carleton Place, is visiting with her grandmother, Mrs. Albert Steinburg.

Mrs. H. Appleby and Master Bobbie, of Gouveneur, N. Y., are spending some time with her father, Mr. Wm. Bouck.

The Presbyterian Ladies' Aid will hold their meeting at the home of Mrs. Thos. Moffatt at 2 p.m. on Wednesday, August 16th.

Mr. and Mrs. O. Kerr and daughter, Phyllis, of Mountain, spent Sunday with Mr. Wm. Bouck.

Mr .and Mrs. Harvey Burrows and Misses Laura and Carrie Hunter left on a motor trip to New York City.

MELVINS

Mr. Arthur Marcellus, Mr. M. Marcellus and three little daughters, Kathleen, Madeline and Lois, of the nineth, spent Sunday at the home of Mrs. S. A. Greer.

Miss Glenna Thom, of Mountain, is spending a few days with her sister, Mrs. Jay Sheldrick.

Mr. and Mrs. Robt. McDonald and daughters, Isabel and Doris, spent Sunday at the home of Mr. and Mrs. Sherman Christie, Isabel and Doris remaining for a week.

Mr. and Mrs. J. A. Erratt spent Sunday at the home of Mr. and Mrs. J. M. Jackson, of Kemptville.

Miss Greta Marcellus of the nineth, is spending a few days with her cousin, Miss Winnifred Greer.

Mrs. Boyd, of Ottawa, spent a few days last week with her parents, Mr and Mrs. Joe Wylie.

Our cheese factory has received a coat of paint which has greatly added to its appearance. The work was done by Mr. Hugh Wyatt, of Vernon.

Mr. and Mrs. David Lamoureux spent Sunday at the home of Mr. and Mrs. Larmour, of Cloverdale.

Mr. and Mrs. Arthur Christie had dinner on Thursday at the summer cottage of Mr. and Mrs. T. O. Keyes.

Little Miss Marion Scott and brother, Clifford, have returned home after spending a few days with their grandparents, Mr. and Mrs. John Redmond, of Carleton Place.

(Too late for last week.)

Miss Luella Quinn, of Montana, St. Louis, spent a couple of days last week with her sisters, Mrs. Wm. Stewart and Mrs. Fredric Murphy, of Finch. Miss Quinn has just returned from a trip to the World's Fair in Chicago, accompanied by Mr. and Mrs. Anson Mattice and family, Mrs. Cecile Servage, of Massena, N.Y., and Mrs. Harold Earl, of Buffalo.

Mr. George McDonald, of Ormond, spent Sunday with his cousin, Mr. Orval Christie.

Mr. and Mrs. George Thom, Mountain, spent Friday at the home of the latter's brother, Mr. Rueben Prunner.

Mr. and Mrs. Sheman Christie and Mr. and Mrs. Arthur Christie spent Tuesday in Ottawa.

Mrs. Sherwood Wilson and baby, returned to her home in Ottawa on Saturday morning after spending over two months with her mother, Mrs. J. E. Lanoue. She was accompanied by her mother who intends spending some time with her daughter.

Mr. and Mrs. R. J. Bethune and son, Gordon, of Braeside, spent the week-end with their mother, Mrs. S. A. Greer.

If you have an item of news send it to the Press. We are always glad to receive local news.

MORTGAGE SALE!

UNDER AND BY VIRTUE of the Powers of Sale, contained in a certain mortgage, which will be produced at the time of sale, there will be offered by ROSS MORROW, Auctioneer, at PUBLIC AUCTION, on

Tuesday, the 29th day of August, 1933,

at the hour of two o'clock in the afternoon at the farm of Floyd Riddell, R. R. N. 2, Mountain, Ontario, the following property, namely,—

ALL AND SINGULAR that certain parcel or tract of land and premises, situate, lying and being in the Township of Mountain, in the County of Dundas, being composed of the east quarter of lot number eighteen and the south west quarter of lot number nineteen in the seventh concession of the said Township, containing by admeasurement one hundred acres be the same more or less.

At the same time and place, under the authority of a chattel mortgage, there will be offered for sale, the following goods and chattels:

One walking plow; two furrow plow; one set of harrows; one disc harrow; one binder; one mower; one rake; one wagon; one milk wagon; one set of sloops; one cutter; one buggy; one scraper;

On the said farm there is said to be erected a dwelling house with suitable farm buildings.

The said farm and chattels shall be offered for sale together as a going concern, subject to a reserve bid.

TERMS OF SALE: Ten per cent. of the purchase money to be paid down at the time of sale, and the balance within thirty days.

For further particulars and conditions of sale apply to

HARRY W. PAGE,
East Block, Parliament Buildings,
Toronto, Ontario.
Solicitor to the Mortgagee.

DATED at Toronto, Ontario, this 3rd day of August, 1933.

NATION VALLEY

Mr. and Mrs. Alex Summers visited the former's cousin, Mr. Sandy McLean ,of Finch.

Miss Lila Weegar, spent last week in Ottawa.

Mr. and Mrs. Enos Merkley and Miss Frances visited relatives in Finch the first of the week.

Mr. and Mrs. Winterfield Froats and Mrs. Stanley visited Mr. and Mrs. Clifford Hess of Iroquois.

The Rev .and Mrs. A. H Sproule, of Chesterville, were calling in the Valley.

Master Reggie Cooper has returned home to Hammond.

Miss Bessie Merkley, R. N., has returned home to Ottawa.

Master Ralph Brown is visiting his aunt, Mrs. A. Carruthers.

Mr. and Mrs. Malcolm Rae spent last week at North Augusta visiting the latter's aunt, who is ill.

Mr. and Mrs. I. P. McIntosh were visiting at the Jamieson home.

Mr. and Mrs. Geo. C. Merkley and Miss Eileen, visited Morewood on Sunday.

Mr. and Mrs. Alex Summers visited the former's aunt, Mrs. Countryman, of Elma.

Miss Helen Merkley and little niece, Marjorie Gray, have returned from visiting several relatives in Ottawa.

M. Jno. Lobb is a guest at Dr. McKendry's cottage, Morrisburg, this week.

The Rev. J. A. Shaver, B.A., B.D., who has been critically ill the past three months with slight hopes held out for his recovery, has been moved from the Hospital in Hamilton to his home in Dundas. His daughter, Miss Winnifred Shaver, R.N., and Miss Agnes Jamieson, R.N., of Montreal, are in attendance. Word has been received, however, in the last few days, that his doctors are holding out now some hope for a full recovery.

WINCHESTER TOWNSHIP COUNCIL

The regular meeting of the Winchester Township Council was held in the Presbyterian Hall, Morewood, on Monday, Aug. 3rd, 1933, the members all being present. The minutes of the last regular meeting and Special meetings, was adopted as read and signed by the Reeve.

By-Law No. 563, a by-law for the construction of the Morewood Drain and for borrowing on the credit of the Municipality the sum of $1995.95 for completing the same, was read a third time and finally passed, signed and sealed.

The Insurance on Township Roads was placed with the A. E. Wilson Co. for 1933-34.

The Clerk was instructed to notify the Tax-Collectors of the Township of Winchester to take the proper legal steps to have all outstanding Taxes collected on or before the First day of October, 1933. The following accounts were passed and paid:—

Roads and Bridges, $335.95; Weeds, $107.49; Wire, $113.50; Indigents, $104.09; Chesterville Fair Committee, $150.00; Road Insurance, $264.00. Total $980.03.

Council adjoourned to meet at Winchester on Monday, Sept. 4th, 1933, at 10.30 a.m.

HUBBELLI-JOHNSON

At Hamilton, Ont., on Saturday, August 5th, 1933, by Rev. Charles C. Murray of the First United Church, Hamilton, Eleanor Pauline Johnson, of Cornwall, Ont., youngest daughter of Mr. G. A. Johnson, of Smiths Falls, to A. John Hubbelli, M.E., B.A., only son of Mr. and Mrs. S. J. Hubbelli, of Niagara Falls.

Trade At "THE BIG STORE"

YOU WILL NOT BE DISAPPOINTED IN EITHER "PRICE OR QUALITY"

SHOES

WOMEN'S INDIA KID OXFORDS
A real House Shoe
$1.50 pr.

SIMILAR MAKE WITH ONE STRAP
$1.50 pr.

"Bar Run"

A new material for curing runs in silk stockings. Ask Miss Brown to show you.

Ladies' Gloves

WHITE FABRIC WITH BLACK STITCHING
60c pr.

ART SILK GLOVES, BLACK AND COLORS
75c pr.

CREAM FABRIC GLOVES
25c pr.

DRESS GOODS

ONE LOT OF MESH DRESS FABRIC
Colors Pink, Green, Gold and White. Reg. 40c value
25c yd.

56 inch PURE WOOL BASKET WEAVE
Black and Green
$1.00 yd.

54 in. PURE WOOL FINE SERGE
Black and Navy
$1.50 yd.

Rug Yarn

BEST COLORS FOR MAKING HOOKED RUGS
2 oz. Skein 12c

LADIES! TREAT YOURSELF TO A PAIR OF
STYLE-ARCH SHOES
THE ONLY SHOE FOR STYLE AND COMFORT

CHILDREN'S HOSE

KIDDIES ROLL TOP SOCKS
Good range of colors, sizes 5 to 7 1-2
25c pr.

CHILD'S WHITE MERCERIZED HOSE, FINE AND STRONG
Sizes 4 to 6
25c pr.

30 DOZEN FINE RIBBED COTTON HOSE
Sizes 5 to 7 1-2
CLEARING PRICE
20c pr.

MEN'S FANCY
Artificial Silk Hose
Good range of patterns
25c pr.

MEN'S FINE MERCERIZED
Cotton Socks
"Canadian Leader"
20c pr.

Men's Broadcloth Shirts
Collars Attached
59c each

ENGLISH MAGNETO AND COIL POINT FILES
10c each

GENERAL UTILITY FILES
For sharpening butcher knives, kitchen knives, etc.
25c each

BEATTY'S ECONOMY
Clothes Wringer
11 inch solid Rubber Rolls, covered cogs, hardwood frames, heavy springs.
$3.95 each

JUST ARRIVED
ENGLISH SCISSORS
CHROMIUM PLATED
45c to 75c pr.

BOECKH'S DU-ALL
DUSTLESS MOPS
ASSORTED COLORS
15 inch $1.00
17 inch $1.25
20 inch $1.50
Complete with handles to match.

SURE GRIP ENDLESS
THRESHER BELTS
100 ft., 4 ply 7 inch
$47.00 each

COMPLETE STOCK OF RUBBER BELTING
From 1 inch to 6 inch

NEW STYLE
TWINPLEX
Combination Strapper and Hone for Gillette and Probac type blades
$2.00 each

Mac's Washing Fluid
Removes stains from cottons and Linens
10c per bottle

EXTRA QUALITY
Outside White Paint
Special $3.30 gal.

SPECIAL
RED BARN PAINT
In 5 Gal. Cans.
$1.79 per gal.

MAGIC BAKING POWDER
16 oz. can 37c

PEANUT BUTTER
16 oz jar 15c

PEPSODENT TOOTH PASTE
Regular 50c
For 39c Tube

PALMOLIVE SHAVING CREAM
Now 25c Tube

OTTAWA VALLEY CREAMERY BUTTER
Today 25c lb.

While our stock lasts
READY CUT MACARONI
5 lbs. for 25c

ICE CREAM POWDERS
2 pkgs. for 25c

HANDY AMMONIA
3 pkgs. for 22c

For one week
4 BARS OF KIRK'S CASTILE SOAP
For 22c

COLUMBIA GROUND FRESH COFFEE
25c lb.

EXTRA QUALITY
ENGLISH CHAMOIS
20x20 inch
$1.40 each

A. Sweet & Co.
WINCHESTER, ONT.
Hardware Phone 135, - Office Phone 1

HAWES'
Floor Wax
Paste in 1 lb. cans
39c

IN MEMORIAM

In loving memory of our dear son and brother, Lloyd H. Deeks who passed peacefully away on August 12th, 1932

When evening shades are falling,
And we're sitting all alone,
To our hearts there comes a longing,
If he only could come home.
Oft and oft our thoughts do wonder,
To a grave not far away,
Where we laid our son and brother,
Just one year ago to-day.

Father, Mother, Brothers and Sisters

Phone 3. - - Winchester.
H. S. GROSS, M.D., C.M., L.M.C.C.
R. C. GROSS, M.D., C.M., L.M.C.C.
Physicians & Surgeons
Day and Night Calls.
Offices — — Main St. East.



Kraft Sandwich Spread 25c
Kraft Mayonnaise 25c
Kraft Boiled Dressing 25c
2 tins of Pears for 25c
2 tins of Pineapple for 25c
3 tins Jutland Sardines 25c
4 tins Brunswick Sardins 25c
2 large tins Pork & Beans for 25c
Olives, mixed 25c bottle
4 McLaren's Jelly 25c
FANCY CAKE
Highest Market Prices for Eggs according to grade.
Producers' Ice Cream.

Watch Window For Specials

J. E. UTMAN,
Telephone No. 7, Winchester.

STRADER'S HILL

Mr Bruce Strader, accompanied by Mr. George Strader, of Williamsburg, motored to Ottawa on Tuesday afternoon.

Mr. James Hanson spent Wednesday in Ottawa.

Rev. and Mrs. Burman of Dundela, called on the people of this community on Wednesday afternoon, taking tea at the home of Mr. and Mrs. Wilbert Strader's.

Mr. and Mrs. Wilbert Strader spent Wednesday evening at the home of Mrs. Guy Strader's.

Mrs. Clifford Wylie of Toyes Hill, called on Mrs. Guy Strader on Wednesday.

Mr. Herbert Helmer of Winchester, spent Thursday with his daughter Mrs. Bert Reddick.

Mr. and Mrs. E. P. Foster of Morrisburg spent Thursday with their daughter, Mrs. Blanche Hanson.

Mrs. Harry Morgan of Wales is sending some time with her neice, Mrs. Guy Strader.

Mr. Mahlon Strader and sister, accompanied by his pupils of Cass Bridge who were successful in passing their Entrance Exams, spent Friday in the Capital City.

Mr. and Mrs. Bernice Strader spent Sunday evening with Mr. and Mrs. Bert Reddick.

Mr. and Mrs. Clifford Wylie of Toyes Hill spent Sunday at Mr. Wilbert Strader's.

Miss Beryl Hanson, who has spent the summer in Williamsburg, returned home on Saturday.

Master John McIntosh, of Watertown, is spending a few days with his cousin, Helmer Reddick.

The community was saddened by the death of Mrs. Bruce Strader which occurred at her home here. The sympathy of the friends and neighbors goes out to the bereaved family.

CLOVERDALE

Mr. and Mrs. Alex Levere and two children of Maple Ridge spent Sunday with Mr. and Mrs. W. Larocque.

Mr. and Mrs. Albert Baker and children spent Sunday at the home of Mr. and Mrs. T. Stobo.

Miss Irene Helmer of Winchester visited Mrs. Bob Fowler on Saturday last

Miss Eva Docksteader returned to Ottawa on Sunday evening after spending a week at her home here.

Master Orval Baker returned home on Sunday after spending two weeks with his parents, Mr. and Mrs. Thomas Stobo.

Mr. and Mrs. James Hughes and two daughters the Misses Olive and Lila spent last Thursday with Mr. and Mrs. James Cinnamon, Harmony.

Mr. and Mrs. Ernest Webster and daughter, Thelma of Ottawa, spent the first of the week with Mr. and Mrs. T. Stobo and family.

Mr. and Mrs. Dan Declare and children of Ventnor spent last Sunday with Mr. and Mrs. Stewart Declare, also Mr. and Mrs. Cecil Tracey and baby.

Mr. and Mrs. N. Bartholomew of Ottawa were week-end visitors of Mr. and Mrs. Walter Larocque.

The Messrs. Henry Dillabough, Cyrille Lamoureux, Clifford and Felix Lamoureux took in the street dance at Prescott on Monday night.

SILVER CITY

Born to Mr. and Mrs. Earl Beggs on Tuesday, Aug. 8th, a son. Congratulations.

Mr. Lyall Crowder is spending some time with Mr. and Mrs. Lytelie Crowder.

Mr. and Mrs. Howard Prosser and daughter, Verna, spent Sunday with the latter's parents, Mr. and Mrs. Jas. Kennedy.

Miss Stella Sloan is spending some time with friends in this vicinity.

Mr. and Mrs. Arlow Beggs and Mr. and Mrs. W. Beggs spent Sunday evenng with Mr. and Mrs. D. R. Slater.

Miss Annie Adams is spending some time with her sister, Mrs. Earl Beggs.

Mr. Lloyd Sloan and Miss Susie Gilmer spent Sunday evening with Mr. and Mrs. Harry Workman.

Mr and Mrs. Arlow Beggs and family, Miss Eileen Workman and Mr. Harry Rumsby motored to Brockville on Saturday evening.

The people of this vicinity wish to extend their deepest sympathy to Mrs. John Pillar and friends in their recent bereavement.

Mr. and Mrs. Lytelle Crowder and family, Mrs. Harry Workman and Muriel motored to Iroquois on Tuesday

VENTNOR

Mr. and Mrs. Ralph Armstrong and Billy, left Saturday by motor for Hylea Mrs. Gordon Armstrong and baby, where they will spend a few days.

Miss Marion Irving accompanied Mr. and Mrs. Percy Barnard and sons, Morgan and Teddy to their summer cottage near Prescott.

Mrs. Wallace Grant and family are spending a few days with her sister, Mrs. Tallmyre, at Brockville.

Mrs. Thos. Irving, Mrs. A. Gray, and Mrs. H. Timleck, and baby, Shirley, spent Monday afternoon in Ogdensburg.

Mr. Floyd Anderson and Miss Pauline Flett, of Cardinal, were Sunday evening visitors of Mr. and Mrs. A. Gray.

Mr. and Mrs. Wallace Davidson spent Thursday in Cardinal.

Mr. and Mrs. Sam Hamilton and daughter, Enid, spent Sunday at the home of the latter's parents, Mr. and Mrs. Thos. Irving.

A number from here attended the Anniversary Service Sunday morning in Mainsville Presbyterian Church. The Rev. Mr. Archie, who was inducted in Cardinal recently, preached a very impressive sermon.

Mr. and Mrs. Clifford Holmes motored to Belleville on Monday where they will spend a few days.

Mrs. Wellington Kingston and baby, Harold, visited Mr. and Mrs. J. Campbell on Tuesday.

Mr. and Mrs. Clifford Ellis, of Belleville, are visiting the former's sister, Mrs. Wm. Sayeau.

Mr. and Mrs. H. Timleck and baby, Shirley, of Brockville, were Sunday afternoon guests of Miss Lillian Dobbie.

The Misses Bertha and Jean Armstrong, who are taking a summer course at Ottawa, spent the week-end with their parents, Mr. and Mrs. E. Armstrong.

Mr. Ambert Brown, of Groveton, is helping James Gray during harvest.

Mr. John Beatty, of Ottawa, is visiting his sister, Mrs. David Gray.

Last Wednesday evening, Mr. and Mrs. David Gray, Mrs. J. Dobbie, Miss Lillian Dobbie and Maurice Marshall motored to Haddo where they attended the United Church lawn social.

During the past week Mr. Maurice Marshall has been busily engaged singing at different social affairs in this community. Upon each occasion, the numbers rendered were enjoyed by all.

Many from here attended the annual Harvest Dinner held at East Oxford under the auspices of the Presbyterian Church.

Mrs. A. W. R. Mackenzie underwent a serious operation recently at Quincy hospital, Mass. Her many friends will be glad to know that she is recovering nicely.

DISTRICT NEWS

PLEASANT VALLEY

Mr. Jim Lennox, of Glen Stewart, was a caller in the Valley on Monday.

Mrs. Mary Gilmer spent Sunday with Mrs. Mary Ann Gilmer, Sr.

Mr. Gawn Smades was a caller in Williamsburg on Monday.

Mr. and Mrs. Harvey Brown spent Monday evening at the home of Mr. and Mrs. S. R. Hamilton.

Miss Irene Gilmer spent Monday with Mrs. Hannah Hamilton.

The Misses Della Gilmer and Audrey Hunter have returned home from a visit at the home of Mr. and Mrs. H. A. Gilmer, Iroquois.

Mr. Alex Millar left on Tuesday on his motorcycle for Detroit to secure a position. We wish him every success.

Mr. Roy Lennox spent a few days in Kingston.

Mrs. Wesley Kirker and Master Harry, attended the wedding of her niece, Nurse Ault, of Aultsville, to Dr. Gross, of Winchester, at Aultsville on Saturday.

Mrs. Mary Lennox, of Glen Stewart, spent the day recently at the home of Mr. and Mrs. Jim Gilmer's.

Miss Lillian Gilmer spent the week-end at her cousin's, Miss Hannah Blair of Glen Stewart.

Mr. and Mrs. Johnston Cleland and Shirley, of South Mountain, spent Wednesday at Mr. and Mrs. Thomas Gilmer's.

Mr. and Mrs. David F. Gilmer and Bobby spent Thursay at the home of Mr. and Mrs. John Rylance of Shanly.

Mr. and Mrs. Sam R. Hamilton, Enid and Hazel, spent Sunday at the home of the latter's parents, Mr. and Mrs. Thomas Irving, of Ventnor.

Mr. and Mrs. Gordon Gilmer and Carl, of Glen Stewart, called on Mr. and Mrs. David F. Gilmer on Wednesday evening.

Mr. and Mrs. Clifford Midwinters, of Hamilton, and Mrs. Thos. Francis, of Hyndmans, spent Friday at the home of Mrs. Hannah Hamilton.

Mr. Thos. Gilmer and Mr. Milton Barr spent one evening recently in Ottawa.

NORTH MOUNTAIN

Mr. and Mrs. Steacy Douglas, of Syracuse, are spending the week with friends in Hallville.

Mr. Bill Troy, of Ottawa, was a Sunday guest of his parents, Mr. and Mrs. Troy.

Mr. and Mrs. Pickering, of R. I. Conn., are on their honeymoon and are spending a few days in Hallville, guests of Mr. and Mrs. Billy Cooper.

Miss Margaret Casey, of Ottawa, is the guest of Mr. and Mrs. Troy this week.

Mrs. Thos. Coleman spent Sunday with friends in Chesterville .

Mr. and Mrs. Fred Dougall, of Merrickville, were in the community on Wednesday and attended the Harvest Home Dinner.

Mrs. Broder Scarlett and son, Ralph, have returned home after spending part of last week in Ogdensburg.

Mr. W. H. Shaw spent the week-end in Prescott.

Mr. and Mrs. Joe Hyndman and family motored to Morrisburg on Sunday.

Mrs. Roy Hutt and children, Mildred and Lyle, were visiting friends in Morrisburg the past week.

Rev. Donald Morrison and Mrs. Morrison and family are spending a month's vacation in Quebec.

Mr. and Mrs. Hugh Shaw and the Rev. and Mrs. Cockram, of Elma, attended the Harvest Dinner on Wednesday.

HYNDMAN'S

Mr. and Mrs. Myron Beach and family spent Wednesday with Ventnor friends.

Mrs. M. Low and daughter, Dot, returned home on Sunday after spending the past week with their Cardinal friends.

Mrs. Ed. Francis and Mrs. E. Grant were callers at South Mountain on Saturday.

Misses Beatrice and Lila Burnie returned home on Saturday after spending a few days with their grandmother, Mrs. H. Burnie, of Ventnor.

Mr. and Mrs. H. Nesbitt and son, Carl, were Sunday visitors with South Mountain friends.

Mr. and Mrs. G. L. Grant and Stanley, of Groveton, were Thursday visitors of Mr. and Mrs. Sam Grant.

Miss Elsie Cowie, of Heckston, is spending some time with Mr. and Mrs. Robert Grant.

Mr. Willie Farrell spent Friday evening with Mr. Ray Grant.

Mr. and Mrs. Charles McGill, Jr., and daughter, of Pelton's Corners, were Sunday guests of Mr. and Mrs. Joe Robinson.

Mr. and Mrs. Jack Crowder, of Inkerman, spent a few days last week with Mr. and Mrs. John Francis.

Mr. and Mrs. E. Sommerville, of Groveton, spent Sunday with Mr. and Mrs. J. Sommerville. Master Ray returned home with them after spending a few days with his grandparents.

Mr. and Mrs. Amos Swerdfeger moved to their new home at Vancamps on Thursday.

Mr .and Mrs. Allan Grant and family were Thursday visitors with Mr. and Mrs. John Burnie.

Miss Esther Sommerville is spending a few days this week with her brother, Mr. and Mrs. E. Sommerville, of Groveton.

Some from here attended the picnic at Patterson's Corners last Wednesday.

Mr. and Mrs. Melvin Collison and family of Pleasant Valley spent Sunday with Mr. Willie Farrell and his mother.

Miss Helen Francis, of Ottawa, spent the week end with her parents, Mr. and Mrs. Thos. Francis.

Mr. and Mrs. Midwinters left for their home in Hamilton on Sunday after spending the past two weeks with Mr. and Mrs. Thos. Francis and other friends.

Miss Ruby Grant, of Iroquois, spent the week end with her parents, Mr. and Mrs. Sam Grant.

Mr. Myron Beach and son, Bobby, spent a few days last week with Mr. and Mrs. Lyman Hess and Mr. and Mrs. Robt. Beach.

Mr. and Mrs. Bert Torrence and baby of Heckston, spent Sunday evening with Mr. and Mrs. Roy McCarley.

Miss Marion Shaver, of Silver City, is spending some time with her cousin, Miss Winona Francis.

Master Henry Hess, of Kemptville, is holidaying with Bobby and Dennis Beach this week.

OSGOODE STATION

Miss Marion Hunt, of Kars, is holidaying at the home of his grandparents, Mr. and Mrs. E. Hunt.

A number of our citizens visited Dr. Locke at Williamsburg last week.

Mrs. Wm. Reid and daughter, Jean, and the Misses Flora Wilson, Gladys Hicks, Mildred Ralph and Mary Herbert were camping at Constance Bay last week.

Mrs. Albert Logan spent a few days last week at Malakoff with her brother, W. Clarke, who was very ill.

On Friday evening the Osgoode softball team went to Metcalfe where they played a very interesting game with the Metcalfe team, the score being 20-3 in favor of the Osgoode team. They were well supported by applause from the Osgoode crowd who went with them.

Messrs. Earnie Saunders, Earl Saunders, Geo. Robb and Irvin Sunstrom left for the West on Monday's excursion. We wish them luck in their venture.

The "Swerdfeger Re-union" was held on Monday at the farm of Mr. A. P. Wilson. About 250 of the "clan" were present and a fine day of sports and a good program was enjoyed by all, as well as the fine dinner and lunch served by the ladies.

Mrs. C. Wilson, of Kars, and Master Ronald and Garnet Wilson of Ogdensburg, were week-end guests of Mr. and Mrs. A. P. Wilson.

Metcalfe and Osgoode softball teams played a very interesting game of ball at Osgoode on Monday evening and again Osgoode won by a score of 10-6.

Mr. Delbert Boyd, only son of Mr. and Mrs. W. Boyd, was married on Tuesday, to Dora Wallace, daughter of Mr. and Mrs. R. M. Wallace, of Kars. Rev. A. F. Shorten officiated.

Mr. John Robb, who has been in Montreal for the past two weeks, has returned home.

Mrs. W. Harkin and family returned to their home in Iroquois Falls on Friday after spending the past month with Osgoode friends.

ALL STARS VICTORIOUS

On Monday evening an interesting game of softball was played on the local diamond between the Bessin-Barnard team, managed by Hy. Bessin and captained by Wm. Barnard, and the Winchester All Star team. The game was a challenge and therefore much interest was shown. The All Stars were slow in getting started, lagging by six runs at the end of the second inning, but they soon hit their stride, and the ball too, and won the game by the score of 22-8. On the mound for the Bessin-Barnard team were Allen, Bessin and Cohen, while Cross and Kenney twirled for the All Stars. Following the game the winners were treated by the losers to ice-cream. The line-ups were as follows:

Bessin-Barnard—Cohen, Allen, R. Summers, Weir, Barnard, Bessin, Hitsman, Dixon and Corry.

All Stars—H. Kenney, L. Kenney, G. Johnston, Wylie, McLean, Workman, Cross, Preston and Root.

Telephone 21, the Winchester Press, when you need any job of printing.

We Pass Through This World But Once!

MELVIN'S GARAGE
"CHEVROLET & OLSDMOBILE"
Repairs and Service to all Makes.
Work Guaranteed & Prices Right.
PHONE 113.
Come to Winchester 100 Club Sports Day on Aug. 14th. Centurians Hart Melvin, Albert Johnston, Chester Timmins and Howard Fetterly.

CENTURIAN J. D. GIBSON
"Imperial Oil Agent"
Come to Winchester Aug. 14th and help the 100 Club help those who cannot help themselves.

HOTEL WINCHESTER
Centurian Jack Singleton, Proprietor.
CLEAN ROOMS and GOOD MEALS
We carry a full line of cigarettes, cigars and tobaccos.
HELP THE 100 CLUB

Centurian D. F. Blair
"Supertest Gasoline"
WHOLESALE & RETAIL
At Winchester, Morrisburg, Kemptville and Osgoode.
Come to the Street Dance on Aug. 14th

"Insurance"
DOMINION FIRE INS. CO.,
AUTOMOBILE INSURANCE
Come and enjoy a good day's fun on Aug. 14th.
Centurian Walter Moffat

OVER 100 YEARS OF BANKING SERVICE
The Bank of Nova Scotia
Established 1832
Centurian Jim Gray, Manager of Winchester Branch
You will enjoy the 100 Club Field Day on Monday, August 14th

Electrical Contractor, Electrical Supplies
PHONE 80.
General Electric Home appliance Dealer
Be at Winchester 100 Club Sports' Day on Aug. 14th.
Centurian W. R. Justus

"A GOOD TIME"
Awaits all those who attend the 100 Club Sports Day on Monday, August 14
DON'T MISS IT
Centurian C. H. Meredith

Centurian J. L. DIXON
Furniture and Uudertaking
Help the 100 Club help the Underprivileged Children.

"T. O. KEYES"
Welcomes you to the Store of Quality, Courtesy and Service.
Groceries, Fruit, Hardware, Dry Goods, Meats, Ice Cream, Soft Drinks, Confectionery.
Centurian Charles Cross
Centurian George Coburn
Come and help the 100 Club who help others that can't help themselves.

WINCHESTER
100 CLUB



ANNUAL SPORTS DAY
EXHIBITION GROUNDS, WINCHESTER, AT 1 P. M., SHARP
MONDAY, AUGUST 14th

SOFTBALL TOURNAMENT
12 Teams Competing
ATHLETIC SPORTS
Open to all. Good Prizes.
BINGO and OTHER GAMES
BAND IN ATTENDANCE

Special Prize of 20 loaves of Bread to the husband and wife with the largest family on the grounds.

Tickets 25c, now on sale, are good for admission and for a draw on three valuable prizes.

"Street Dancing At Night"

Silk Socks
25c will buy a pair of those wonderful Silk Socks
AT SWEET'S
Centurian A. Sweet.

CENTURIAN ARNOLD SHERWOOD
By supporting the
100 Club
You will be helping those who are unable to help themselves.

"Flora's Groceries"
FRUITS, ICE CREAM AND CIGARETTES
Remember to come to Winchester on Monday, Aug. 14th.
Centurian Harry Flora

"DUNCAN'S STORE"
Books, Magazines, Newspapers Soft Drinks, Confectionery and Ice Cream.
Best Wishes for the 100 Club Sports Day, Aug. 14th.
Centurian Alex Duncan

The Winchester Press!
PRINTERS & PUBLISHERS
It is your duty to back up the 100 Club in their effort to raise funds for a worthy cause. Remember Monday, August. 14th.
Centurian J. H. Ross
Centurian W. H. Agnew

Bessin's "Departmental Store"
I don't know where you'll spend Eternity, but I know you will be at the 100 Club Sports Day on Monday.
Centurian Hy. Bessin

Centurian John McCormick
"Police Magistrate"
For Law Observance and Social Service.
100 Club Sports' Day, Aug. 14th.

J. A. McDOUGALL
Jeweller & Optician
Manager of
THE SUNSHINE RESTAURANT
A Good Place To Dine.
Attend the 100 Club Sports Day and help along a good cause.

TAKE A HOLIDAY
Bring your friends, and make Aug. 14th a real community day.
FENNELL & WALLACE
FEED & FUEL SERVICE
Centurian Eldon Fennell

Royal Bank of Canada
WINCHESTER, ONTARIO
Centurian W. A. Rowat, Manager.
Come to Winchester on Aug. 14th.

MY DAILY DESIRE

To awaken each morning with a smile brightening my face; to greet the day with reverence for the opportunities it contains; to approach my work with a clear mind; to hold before me, even in the doing of little things, the Ultimate Purpose toward which I am working; to meet men with laughter on my lips and love in my heart; to be gentle and kind and courteous through all the hours; to approach the night with the weariness that comes from the work well done—this is how I desire to waste wisely my days.

Morrisburg — Waddington

INTERNATIONAL FERRY

Morrisburg, Canada.
Waddington, U. S. A.

TIME TABLE

Weather and other circumstances excepted.

Leave Morrisburg, Ont.	Leave Waddington, N.Y.
7.00 a.m.	7.30 a.m.
7.30 a.m.	8.00 a.m.
8.00 a.m.	8.30 a.m.
8.30 a.m.	9.00 a.m.
9.00 a.m.	9.30 a.m.
9.30 a.m.	10.00 a.m.
10.00 a.m.	10.30 a.m.
10.30 a.m.	11.00 a.m.
11.00 a.m.	11.30 a.m.
11.30 a.m.	12.00 noon
12.00 noon	12.30 p.m.
12.30 p.m.	1.00 p.m.
1.00 p.m.	1.30 p.m.
1.30 p.m.	2.00 p.m.
2.00 p.m.	2.30 p.m.
2.30 p.m.	3.00 p.m.
3.00 p.m.	3.30 p.m.
3.30 p.m.	4.00 p.m.
4.00 p.m.	4.30 p.m.
4.30 p.m.	5.00 p.m.
5.00 p.m.	5.30 p.m.
5.30 p.m.	6.00 p.m.
6.00 p.m.	6.30 p.m.
7.00 p.m.	7.30 p.m.
8.00 p.m.	8.30 p.m.
9.00 p.m.	9.30 p.m.
10.00 p.m.	10.30 p.m.
11.00 p.m.	11.30p.m.

RATES—Motor car, $1.00; passengers 25c each; return free on the same day. Please retain return ticket for return trip. No extra charge Saturdays, Sundays, Holidays.

GEORGE D. HOWITH
Vice-President & Managing Director
Morrisburg-Waddington International Ferry

CANADIAN PACIFIC



Time Table

Going West.

12.45 a.m. for Chicago flags for Belleville and West daily.
9.50 a.m. for Toronto stops daily except Sunday.
10.23 a.m. for Chicago flags for Toronto and West daily.
6.17 p.m. For Perth stops daily except Sunday.

Going East.

5.00 a.m. For Montreal flags daily.
8.15 a.m. For Montreal stops daily except Sunday.
2.45 p.m. For Montreal and beyond daily, flags.
5.25 p.m. For Montreal stops daily except Sunday.

Another Air Record

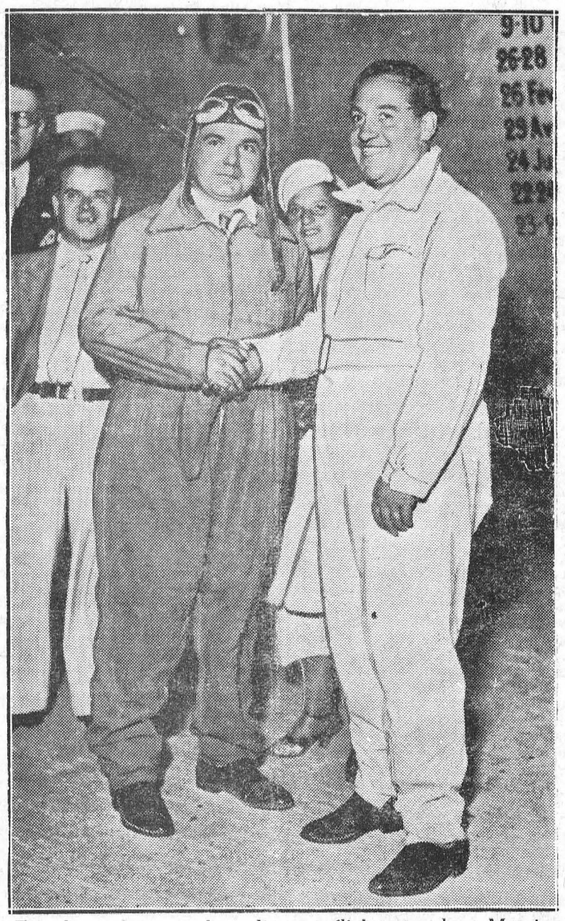

Frenchmen set new long-distance flight record. Maurice Rossi and Paul Codos set their silver monoplane down at Rayak Syria after tacking 560 miles on to long hop record. They are shown at New York on Saturday morning just before leaving.

Poultry Feeds

O. A. C. Cafeteria Developing Mash,
Lakko Developing Mash,
O. A. C. Cafeteria and Lakko
Laying Mashes will give Excellent Results. Try Them.

HUGH McMASTER, Phone 43, Winchester

OTTAWA EXHIBITION

Monday to Saturday
August 21st to 26th inclusive

• MANY ATTRACTIONS •

Band of His Majesty's
SCOTS GUARDS, London, England.
By special permission of His Majesty.

Black Watch Band, of Montreal.
Governor General's Foot Guards Band, Ottawa.

Winter Garden Revue of 1933
A Spectacular Event—Pretty Girls
Sumptuous Costumes—Gay Music

Vaudeville • Thrills • Comedy
Horse Races • NEW MIDWAY • Dog Show

Reduced Admission 25c
6 Coupon Tickets For $1

Empire, Dominion and Provincial Government Exhibits—Merchants' and Manufacturers' Displays—Agriculture—Flowers and Fruit—Live Stock—Poultry and Pets—Automobiles—Pure Food Show—Women's Handicrafts — Child Welfare — Hobby Show — Junior Agriculture — Baby Show — Athletic Meet — Highland Dances.

Reduced Rates on all Railways and Bus Lines

A. H. FITZSIMMONS, President.
H. H. McELROY, Secretary and Manager.

IN THE AUTOMOTIVE WORLD

An Accident Comparison

On the decrease, apparently, are highway accidents. Touch wood. It is also just possible, a Toronto daily points out, that road fatalities may have attracted more notice than they deserved, just because motoring is a relatively new form of transportation. In other words, all other things being equal, a motoring wreck gained more prominence on a printed page than a railway wreck. The same paper noted with astonishment a recent week-end record for Eastern Ontario, when 11 drowning fatalities were reported and not a single death in a motoring mishap. With summer touring at its height the liability to accident is greatly increased, and the absence of a single fatality is quite remarkable. It is well that the relative safety of motor travel is recognized. It is the reckless driving of a minority that has stigmatized motoring, and this minority, undoubtedly, has been driven off the roads to some extent by public opinion, traffic regulations and other reasons. As for the cars themselves, never before has safety been so important a factor in their construction as is the case to-day.

Centenarian and Teetotaler

Just past the hundred mark—that is, 100,000 miles—and still hale and hearty, is the Chevrolet Coach of Fred Pearson of St. Thomas, Ontario. The Chev. attributes its remarkable longevity to a rugged constitution and temporate habits. Its health has been consistently good, the only operation being a clutch replacement. Otherwise it has the same original assembly. It has always refrained from excessive use of oil either as a beverage or lubricant. Even now, past the hundred mark, it doesn't have to have oil added, just changed at regular intervals. The car was taken in for a valve grind at 51,000 miles and again at 74,000 miles for another grind. The coach is a 1930 model.

Anti-Snailing

Specimens of the highway snail: The nervous driver with a disaster complex, who is likely to get what he is looking for; the lovelorn one-arm youth, the owner of a "crock" with hardening of the valves and general arthritis. All objectionable critters, the Toronto Kiwanis Club thinks, preventing the full use of highways for the purpose for which they were built at great cost. So the Club passed a resolution calling upon the Ontario Highways Department to do its best to check up slowpokes and let highway traffic take its course. The snailing motorist is a menace throughout Canada, and spread of the Toronto Kiwanis' effort to every part of the Dominion would do no harm but much good.

Touring Canada in Luxury

Largest fleet ever assembled for a personally-conducted motor tour thru the Maritime Provinces was that which left Montreal recently under direction of the Commins Travel Service. The best of service and comfort for passengers being the chief objective, the Commins Company chartered Cadillac Limousines from the Deer Park Livery in Toronto, seven in number. Each car accomodated seven passengers and their baggage in special racks. The fleet of Cadillacs covered 1710 miles in ten days.

The Upward Swing

Motor trade stands to benefit largely by the general increase in employment through Canada. In many of the industries the rush of work is far above seasonal levels, and fervent prayers for a whole year of such activity are heard from the producers of many commodities. June has always been a season of industrial upturn in the Dominion, but June of this year registered a gain far greater than has been noted the same month in any other recent year. Taking the index of average employment in 1926 as 100, the index has been boosted on July 1st this year to 84.5, which was nearly four points above June 1st, and an increase double the usual seasonal advance for the past twelve years.

Power Where It Belongs

More streamlining makes to-day's increased engine most effective, explaining the brilliant performance of Oldsmobile current Sixes and Straight Eights. "They accelerate rapidly and they are fast on the road," says C. L. McCuen, director of engineering for Oldsmobile, "first of all because they are generously powered. The Six develops a full 80 horsepower while the Straight Eight develops 90. The result is a high proportion of power to weight, which enables the Oldsmobile motors to accelerate without effort through the comparatively fast gear ratios which we employ in low and intermediate. Quick, noiseless, shifting, through the Syncro-Mesh transmission, permits those mounting ratios to be employed by the driver in rapid succession, giving the cars an almost uninterrupted acceleration into their high speed ranges. "Oldsmobiles new streamlines do their effective work. They cut through the air with the least possible frontal resistance. And the tapering sweep at the rear permits the air to slide off with a minimum of back suction. As a result of this streamlining, the motor is greatly relieved of the responsibility of overcoming air resistance. And the power thus conserved is applied where it belongs—to the task of propelling the car."

Junk Plugs A Menace

After a magistrate's summons was issued for him in a criminal prosecution case, Mooney Kaye admitted charges that he "re-conditioned" and sold junked or discarded spark plugs and the City Magistrate of the City of New York declared that the practice constituted an unlawful use of a manufacturer's trade mark in violation of the penal code. Re-conditioned spark plugs and spark plug boxes were surrendered by Kaye after admitting his guilt in connection with the criminal prosecution instituted against him under the Penal Law. The complaint charged that Kaye obtained discarded spark plugs found in junk yards and in junk heaps in garages; "re-conditioned" said spark plugs; provided substitute "AC" and "Champion" boxes for the plugs and sold them as "re-conditioned" spark plugs. Engineers condemned the so-called 're-conditioned" plugs as incapable of good service and declared they constitute a dangerous hazard when used in engines.

FRIENDSHIP

"If you walk as a friend you will find
a friend wherever you choose to fare.
If you go with mirth to a far strange
land, you will find that mirth is
there;
For the strangest part of this queer
old world is that like will join with
like;
And who walks with love for his fellowman an answering love will strike.

"If you walk in honor then honest men
will meet you along the way;
But if you are false you will find men
false wherever you chance to stray.
For good breeds good and bad breeds
bad, we are met by the traits we
show;
Love will find a friend at the stranger's
door where hate will find a foe.

"For each of us builds the world he
knows which only himself can spoil;
And an hour of fate or an hour of
shame can ruin a life of toil;
And though to the utmost ends of the
earth your duty may bid you fare,
If you go with truth and a friendly
heart you will find friends waiting
there."

"Whether we move toward nationalism or internationalism, the gap between economics and politics must be closed."—Raymond B. Fosdick.

MORTGAGE SALE!

UNDER AND BY VIRTUE of the Powers of Sale, contained in a certain mortgage, which will be produced at the time of sale, there will be offered for sale by ROSS MORROW, Auctioneer, at PUBLIC AUCTION on **Monday, the 21st day of August, 1933** at the hour of two o'clock in the afternoon, at the farm of WILLIAM H. CAMPBELL, et al, R. R. No. 3, Winchester, Ontario, the following property, namely,—

ALL AND SINGULAR that certain parcel or tract of land and premises, situate, lying and being in the Township of Mountain, in the County of Dundas, being composed of the west half of lot number Five in the Twelfth Concession of the said Township of Mountain, containing by admeasurement ninety acres, be the same more or less.

At the same time and place, under the authority of a chattel mortgage, there will be offered for sale the following goods and chattels.

Three black and white Holstein dehorned cows; one Chestnut mare, one Black mare, two sets double harness; one lumber wagon; one wagon box; one hay rack; one Massey Harris grubber; one set of sloops; one single cutter; one Massey Harris seeder; one 12-foot drag harrow; one Massey Harris mower; one Frost and Wood hay rake; one No. 21 Fleury plow; one O K. potato planter; one O. K. potato sprayer; one sawing machine, 40 white leghorn hens; one Massey Harris grain binder.

On the said farm there is said to be erected a dwelling house with suitable farm buildings.

The said farm and chattels shall be offered for sale, together as a going concern, subject to a reserve bid.

TERMS OF SALE:—Ten per cent. of the purchase money to be paid down at the time of sale and the balance within thirty days.

For further particulars and conditions of sale, apply to
HARRY W. PAGE,
East Block, Parliament Bldgs.,
Toronto, Ontario.
Solicitor for the Mortgagee.

DATED at Toronto, Ontario, this 18th day of July, 1933.

MUCH CHEAPER BY BOAT FARES REDUCED



For comfort, economy and real pleasure, nothing equals travel by the great ships of the C&B Line. From Buffalo to Cleveland fare is now only $3.75 one way or $6.50 round trip; week-end round trips only $3.75. Steamers each way leave at 9:00 P. M.

STATEROOMS REDUCED



Upper berths are now as low as $1.00; lower berths, $1.50; staterooms, $2.50 and $3.00. Parlors, with and without bath, are proportionately lower. Excellent meals are offered at attractive prices. Ask your local tourist or ticket agent for C&B folders giving full detail of all tours, trips and services.

AUTO RATES REDUCED



Here are the lowest, most attractive automobile rates ever offered. From Cleveland to Buffalo, or Buffalo to Cleveland, one way $3.00 or $5.00 for the round trip. Cars over 120 inch wheelbase slightly higher. Round trip tickets give option of either Buffalo or Pt. Stanley Division. It's cheaper to ship your car than to drive it, and you save a day.

SPECIAL WORLDS FAIR EXCURSIONS

ECI
C&B LINE
Low cost, all-expense six day cruises, on the great ship SEEANDBEE, give two full days at the World's Fair. Music, dancing and entertainment encoute. Four hour stay at Mackinac Island. The ship is your hotel while in Chicago.
Write today for special World's Fair folders or folders on regular trips to following points→
The Cleveland and Buffalo Transit Co.
Port Stanley, Canada; Cleveland, O.; Buffalo, N.Y.

CLEVELAND
BUFFALO
NIAGARA FALLS
PORT STANLEY CANADA
CEDAR POINT
PUT-IN-BAY

Read The Advts.

Electricity!



No tale of wonders and enchantments has ever been written that excelled the actual reality which is today at mankind's fingertips in the wonders and magic of electricity. Step by step the intelligence of man leads him on through the ages of civilization until to-day our most common utility is in fact far beyond the mere comprehension of even the dreams of our forefathers. The Hydro System brings all of this to the citizens of Winchester. There is no new development or equipment in the fields that is not available to the life and business of local citizens. The drudgery can be taken out of housework if you let electric energy be the slave.

Possibly your home needs re-wiring or the present wiring a little overhauling. If so let us know about it. We are here to see that you get the best possible results from Hydro Light and Power.

WINCHESTER HYDRO SYSTEM
Phone 89, Winchester, Ontario

AUTO REPAIRING!

Are you planning to do some repairing on your Car or Truck? Now is the best time to have it done.

We can give you a better price, and the most careful attention, through the winter season. Let us give you estimates on your job.

GLASS!

We have a full Stock of Door and Windshield Glass for cars in stock, and can replace your broken glass while you wait. Our Prices are right. Our Work will please you.

The Old Reliable Stand,
M. Bailey,
DURANT DEALER
Winchester - - Ontario

ROSS MORROW, Auctioneer.
For the Counties of Dundas, Stormont Glengarry, Carleton and Russell.
Sales of all kinds handled.
Tel. 603 r. 31. Winchester Springs.

DR. C. H. MEREDITH
Dental Surgeon
Office Hours: 9 to 5.
Evenings by Appointment.
Phone 23.
Helmer Block. Winchester, Ont.

W. J. CASS, B.A., K.C.
Barrister, Solicitor, Notary
Phone 11. Winchester, Ont.

FIRE INSURANCE
Having taken over the Insurance Business recently carried on by Mr. Harvey Nesbitt, I am prepared to take care of your risks. Best Companies and reasonable rates. Phone 172.
WALTER MOFFATT

If You Have A
MUTUAL LIFE OF CANADA POLICY
You get the entire earnings yearly
"Every Year a Profit Year."
KARL HELMER, Agent.

NOTICE!
I buy all kinds of Poultry, Hides and Wool at the Market Price. Phone 165
HARRY SWEET

DR. A. W. SHERWOOD
Dentist
Successor to Dr. McKeown in his office
St. Lawrence St., Winchester.
Telephone No. 28 Winchester.

Henderson Lodge, No. 383
A. F. & A. M., Winchester
Meets on Second Friday of each month in Sweet's Block, at 8 o'clock.
Visiting Brethren always welcome.
A. Christie, W.M. W. A. Rowat, Sec.

WINCHESTER LODGE, No. 336.
I. O. O. F.
Meets in the Lodge Room, over the Bank of Nova Scotia, Main Street, every Monday evening at 8 o'clock. Visiting brethren cordially invited.
C. Summers, Sec. W. Carkner, N.G

W. BARNARD, Jeweller.
Nesbitt Block. Winchester.
All kinds of Watch, Clock, Jewellery and Spectacle Repairs.
Your Patronage Solicited.
Work Guaranteed. Prompt Service.

JAKE ROSS
All kinds Poultry wanted at all seasons
Wool wanted. I buy all kinds of Hides
Phone 81. Winchester.

VETERINARY SURGEON
DR. HOWE
GENERAL PRACTICE AND BLOOD TESTING
Charges Moderate.
CHESTERVILLE - ONTARIO
16-4-33

D. L. MacLEAN, B.V.Sc.
Veterinary Surgeon
General Practice. Moderate Rates
Phone 614 r 15, Winchester.

Loyal Orange Association
L. O. L. No. 862, meets First Wednesday of each month.
Prince Edward R. B. P. meets Last Wednesday of each month.
Victoria Lodge L. O. B. A. meets on Second Wednesday of each month.
IN ORANGE HALL, WINCHESTER

H. O. HESSELL
Barrister, Solicitor
Notary Public.
LAW OFFICE
MORRISBURG, ONTARIO

Stenographers!
Typists, Bookkeepers and Office Workers wanted for positions in industrial, financial and civil service offices.
Fall Term training class from September 5.
Send for boarding house list also list of recent placements.
BROCKVILLE BUSINESS COLLEGE
W. T. Rogers, Principal.
If you prefer Kingston, address:
KINGSTON BUSINESS COLLEGE
R. H. Metzler, Principal.

GOWLING BUSINESS COLLEGE
A Good School
Ottawa, Ont.
Now is the time to enter so that you will be prepared when normal times return, which we confidently expect will be in the near future. Write for catalogue. Enter anytime.
W. E. GOWLING, President.
H. W. BRAITHWAITE, Principal.

HERE AND THERE WITH THE CAMERA MAN



Miss Nina Handy, left, mathematics expert, and Miss Irene Wheeler, dean of girls of a New York college, at Santa Ana, Calif., on last lap of 15,000-mile journey in eight weeks

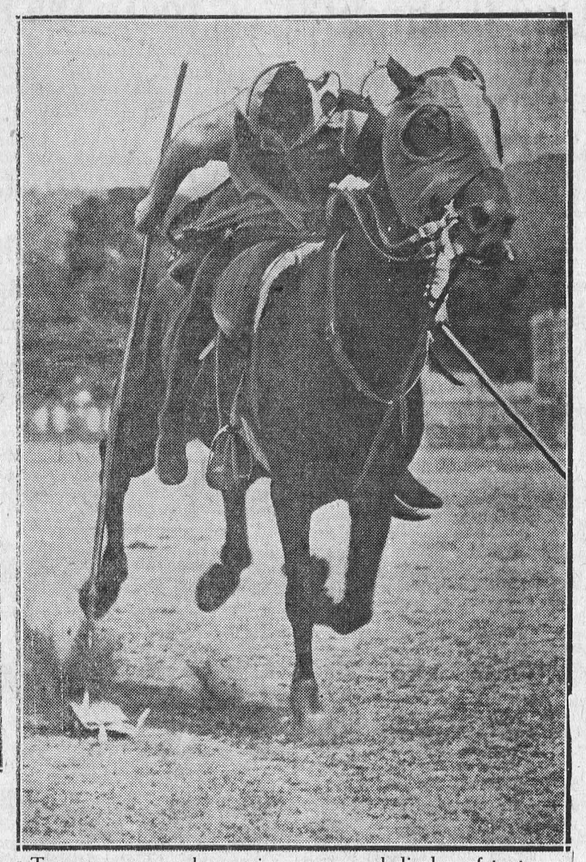

Two men on one horse give an unusual display of tent pegging at Tidworth barracks, England, in preparation for the big August tattoo

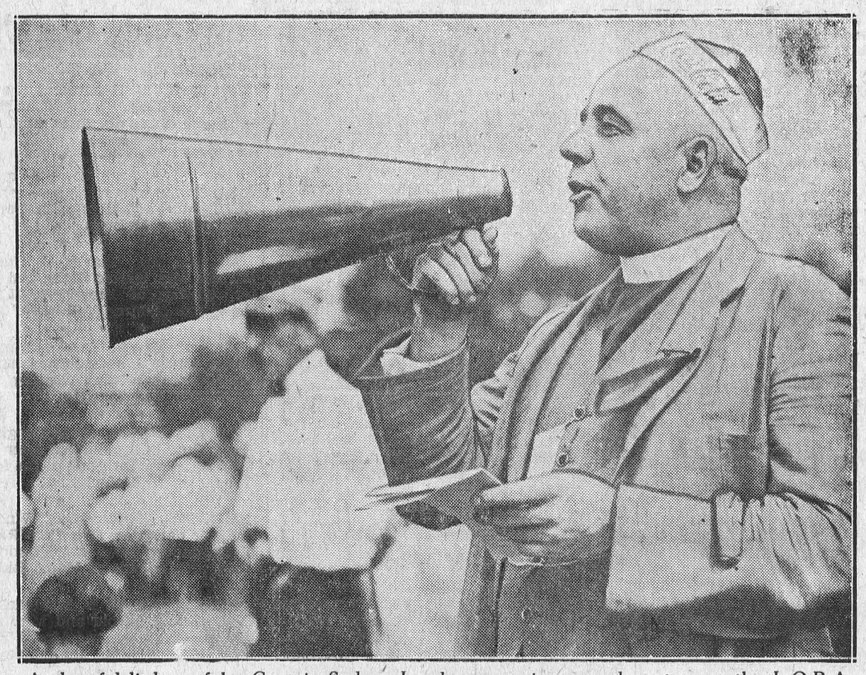

A cheerful little earful. Captain Sydney Lambert gets in a word or two at the L.O.B.A. garden party at Christie Street hospital. The jovial padre is seen announcing events, wearing a "pop" hat the while

1832 THE BANK OF NOVA SCOTIA INCORPORATED 1832 1933

Keeping Pace

DOWN through the years — since it was established in 1832 — The Bank of Nova Scotia has steadily kept pace with the advancing needs of Canadian industry and enterprise. Today, as in the past, it offers to sound business not only complete facilities for the performance of every banking function, but more — an individual attention to the needs of each client.

World-wide facilities in every department of banking

Coast to Coast in Canada

NEWFOUNDLAND, JAMAICA, CUBA, PUERTO RICO, DOMINICAN REPUBLIC

NEW YORK, CHICAGO, BOSTON, LONDON, ENGLAND

The BANK of NOVA SCOTIA

OVER A CENTURY OF BANKING SERVICE

33-6

ERIC THE ROBOT TO STAY FOUR DAYS AT OTTAWA EXHIBITION

Remarkable Invention Being Brought From England to be Shown First Time In Canada.

After long negotiations, the directors of the Central Canada Exhibition Association announce that they have booked one of the most marvellous inventions in the electrical world, a gigantic robot. Visitors to the Ottawa Exhibition, which opens August 21st, and which will continue for an entire week, will have the first opportunity of seeing this remarkable iron-clad man as it will be brought to Ottawa immediately on its arrival from England, and will be seen and heard for four days.

His Name Is Eric

Known as Eric the Robot, the mechanical man answers questions, tells the time and the date, fires a revolver, reads newspapers and gives an impressive talk describing himself. No human agency is employed either for speaking, reading or moving by the robot. It is all done by a simple form of mechanism operated by light rays. Eric will be installed in a tent in the Exhibition Grounds and will no doubt be one of the most interesting features of the exhibition.

Eric comes to Ottawa from London, England, where he created a sensation at various exhibitions, including the Radio Exhibition there. Mr. Sidney Anam is Eric's keeper, being in charge of the robot. One of the most remarkable feats of the robot is the firing of a revolver.

Resembling an armour-clad man, Eric weighs two tons. Despite its size, it is impossible for a man to secrete himself inside the robot as the entire space within the metal covering is taken up with mechanism. Eric's larynx is a transformer, his windpipe is flex, his heart is a resistance , his lungs are rheostats, his brain is a condenser. Wires go from this complicated mechanism to a control room adjacent to the main room. In the control room are dials and meters on which the electrical power used by Eric in performing his feats is registered. A chain-driven wheel revolves into a black iron-cased box in the control room. This box contains sound films of Eric's sales talk, an electrical clock-calendar, which photographs the time and date in terms of sound waves and transmits the information to the robot by means of light infraction, and other instruments required.

Of course, the robot is not human, and no one has ever claimed that it can think. It answers any questions for which answers have been prepared in advance.

Eric is fourteen years old, that being the number of years in which the inventor was working in bringing about the remarkable invention which is now being brought to Canada. Directors of the Central Canada Exhibition are indeed fortunate in being being able to present this remarkable invention to the visitors to the Ottawa Exhibition.

YOU ARE SOMEBODY'S HERO

Everybody is a hero to somebody. It may be difficult for you to believe that anybody has put you into the niche where heroes are enshrined, but without doubt, that is the case. Perhaps a little brother or a young neighbour looks up to you, tries to imitate your walk, tips his cap at the same angle you do yours, patterns after you in every way possible. This may seem funny at first thought, but in reality it is a serious business, for a hero is an ideal. The small brother who tries to do everything just as you do, will imitate your grumbling just as quickly as he will your courage. Your faults are a handicap not only to yourself but to him. Your weaknesses imperil his future. You are a hero to somebody; so watch your step. A misstep may mean disaster not only to yourself, but to the one who has made you his ideal.

HAPPINESS IS A THANK YOU

We are too likely to think of gratitude as something formal, phrased in suitable words. Everyone knows that a child's delight over a new toy pleases the giver far more than his saying "Thank you." The thing God values is not our formal prayer of thanks so much as a happy heart. "Joy is the grace we say to God," one poet tells us, and another calls each smile a hymn of praise. If we are nursing discontented, gloomy thoughts, it is folly to talk of giving thanks.

If you have an item of news send it to the Press. We are always glad to receive local news.

DISCIPLINE NECESSARY FOR HAPPINESS

Nobody is silly enough to suppose that the happiest children are those who are allowed to do exactly as they please. They have to be disciplined and controlled in order to enjoy themselves. The same is true of the older young people, except that in their case are needed self-discipline and self control. The most miserable people on earth are those who never have learned to say "no" to themselves and so are at the mercy of their whims.

DID YOU EVER STOP TO THINK?

"Growth is the law of life and this immutable law applies also to businesses.

"There is no standing still; you either continue growing or live, or you stop growing and eventually die.

"There is a vast difference between a business-getter and an order-taker.

"Order-takers in business is usually only one jump ahead of the undertakers of bankruptcy.

"Business getters do not sit around like Mr. Micawber waiting for something to turn up. They go out and bring it in.

"Buyers do not live in the stores and it is therefore quite essential that they enter them before the process of buying and selling can be consummated.

"One actual buyer in the store is worth a dozen potential buyers in the home or on the highway.

"Newspaper advertising converts buying possibilities into sales facts by attracting the buyer of merchandise to the seller.

"Advertising is as essential to successful merchandising as breathing is to a healthy body.

"To arrest either of those vital functions means suffocation and ultimate death."

CHILDREN'S PICNIC

The Ladies Guild of the Vernon Anglican Church held a most enjoyable picnic for the Sunday School children and their friends on Wednesday in McMartin's grove. After a delicious lunch a programme of races was carried out under the convenorship of Mrs. Chas. L. Acres and Miss Olive Bassett.

SLUGS, BEES AND ROSES

At the annual meeting of District No. 2 of the Ontario Horticultural Association, held at the Experimental Farm, Ottawa, Mr. A. G. Dunstan, of the Dominion Entomological Branch, in the course of an address dealing with insects of the rose, mentioned the effects of slugs and solitary bees on rose plants. The slugs hid during the day, the three principal kinds being known as (1) The European Rose Slug; (2) the Bristly Rose Slug; and (3) the Coiled Rose Worm. The first skeletonized the leaves, leaving the veins and tissues intact; the Bristly Rose Slug first ate the under surface of the leaves but, as it increased in size, devoured all the leaf tissues except the largest veins; and the Coiled Rose Worm fed on the entire tissue of the leaves, and left only the largest veins untouched. Arsenate of lead, using 4 ounces to ten gallons of water, would control these pests, with attention paid to spraying the ground round about. Cultivation and the destruction of prunings, dead leaves and other debris, by burning, helped to destroy the hiding places of these insects. Solitary bees occasionally cut holes in the rose cane, laid an egg with some honey, and sealed it up. The only control was to find the nest and destroy it. The raspberry weevil also cut rings in the bark of the rose cane to lay an egg. The only control was to cut the cane off below the rings.

HERE'S PROOF



Speedway Tread

9 months guarantee against defects and road hazards

that your best tire value is right here in town

Look at the sensationally low prices for genuine Goodyear Tires, made with Supertwist cords and guaranteed.

You get more than tires here. You get complete tire service.

Drop In and Get Our Prices!

GOODYEAR

MELVIN'S GARAGE, WINCHESTER.

Get A Supply Now

BALED SHAVINGS For Bedding

The M. F. Beach Co., Ltd.
WINCHESTER, ONTARIO.

The Crown Bakery

FOR QUALITY

Pies, Cakes, Buns and Rolls

"Knut Krust Bread"

"A Loaf of Pure Goodness"

Once Tasted, Never Wasted. When in need of something delicious to make your menu complete, just phone us.

Telephone 37 or 129

C. R. ROBINSON, - - Winchester, Ont.

NEXT WEEK AT THE

CAMEO THEATRE, Morrisburg

Monday and Tuesday

IRENE DUNNE

—in—

"The Secret of Madam Blanche"

Wednesday & Thursday

GEORGE E. STONE and FAY WRAY

—in—

"THE BIG BRAIN"

One of the latest and best pictures of the season

Friday and Saturday

"THE FLYING FOOL"

Daring and Danger in a Racing Romance of the Sky.

This Friday and Saturday

GEORGE O'BRIEN in

"THE GOLDEN WEST"

By Zane Grey. One of the Best Western Pictures Yet Produced.

KEYES'

Preserving Needs!

Preserving Kettles Aluminum 90c

Fruit Jars, Pints, Quarts and Half Gallons

Extra Zinc Bands 25c dozen.

Rubber Rings 3 doz. for 25c

Glass Tops 25c per dozen

Parawax 15c per lb.

Redpath Sugar—why take chances with anything but the best.

CERTO, as pure as fruit itself. The certo method is quick, sure and economical. A receipt book with every bottle. Price 32c bottle.

PICKLING NEEDS!

Mixed Pickling Spice 10c pkg

Mustard Seed 10c pkg.

Celery Seed 10c pkg.

Allspice 15c per pkg.

Currie Powder 10c pkg.

Tumeric 10c per pkg.

Whole Cinnamon 5c

Cayenne 10c per pkg.

Keens Mustard 15 & 30c

Bulk Mustard 25c lb.

Cassia Buds 5c oz.

Whole Cloves 5c oz.

XXX White Wine Vinegar 50c gal.

Cider Vinegar 50c

Summer Needs!

Perfection Wicks 40c each

Screen Wire 25c & 30c yd.

Spring Hinges 10c each

Sanitary Milk Pails 90c ea

Galvanized Pails 40c & 50c

Clothes Line Pulleys 25c

Thermo Bottles 50c each

Can Openers 15c

Rid your House of Flies, Mosquito, etc.

WITH

"FLY TOX"

35c and 60c

Free Sprayer With Each Can

Harvest Mitts

Muleskin Mitts 25c pair.

Short Mitts with one finger 65c pair.

Gloves with cuff 75 & 80c

Overalls

Blues with red back, per pair 95c, $1.25, $1.50 and $1.90 We have a quality to suit every purse.

T. O. KEYES

TELEPHONE 16 - - WINCHESTER, ONT.

LOCAL AND GENERAL

Morrisburg grieves at the loss of an aged resident in the person of Mrs Elsie Ann Gale, who died on Monday morning in her 83rd year. The late Mrs. Gale was born in Williamsburg in 1850.

At the age of 90 years, a pioneer resident of Williamsburg, passed away on Monday morning in the person of Mrs. Louisa Elizabeth Reddick, of Morrisburg. Born in the township, the late Mrs. Reddick was the daughter of the late Mr. and Mrs. John Millward, natives of London, England.

A FINE PICTURE

The Toronto Globe yesterday printed on its first page a splendid picture of Harold Keyes, who took part and was a prize winner in the annual matches in the O.R.A. at Toronto. He is in company with Dr. A. E. Cavanaugh, of Carp, Ont., with whom he was tied in the City of Hamilton Tyro Match.

"SCHWERDTFEGER CLAN" MEET

The fourth annual gathering of the "Schwerdfeger Family" was held on the farm of Mr. A. P. Wilson, Osgoode, Ont., on Monday, August 7, 1933. The crowd was somewhat smaller than that of previous years but there were some two hundred friends and relatives present with plenty of good things to eat.

Dinner was served at noon under the trees and the afternoon was spent in listening to a splendid program. Mr. A. P. Wilson, of Osgoode, was the chairman. The program began with community singing. Mr. Ernest Swerdfager, of Ottawa, read an account of the part taken by the early shcwerdtfegers in the founding of Dundas County. A pantomine entitled "Red Wing," was presented by Miss Clara Allen. Mrs. Milford Schwerdtfeger recited a poem "No Humorous Incidents," of which she is the composer. A duet was sung by Harry Hutchinson and Carman Swerdfeger and Mrs. Harvey Armstrong sang a solo. The minutes of the last meeting were read and adopted and the treasurer gave his report, The president, Mr. A. P. Swerdfager, gave a short address.

The following officers were elected: Ottawa:

President—Mr. Ernest Swerdfager,

Vice President—Mr. Allen E. Swerdfeger, Morewood.

Treasurer—Mr. Norman Swerdfager, Ottawa.

Secretary—Miss Eva M. Swerdfeger, Morewood.

District Representatives—Morewood, Mr. Russell Swerdfeger; Riverside, Mrs. M. E. Swerdtfeger; Osgoode,Mrs. A. P. Wilson; Ottawa, Mrs. W. M. Scrivens; U. S. A., Mrs. Margaret Taylor.

The rest of the afternoon was spent in various races, contests, and games. These were participated in by old and young and many prizes were carried home.

Supper was served at five o'clock to the gathering and the various members of one big family returned home with memories of one more happy gathering. Following is a list of those present this year.

From Ottawa—Mr. and Mrs. Edgar Pettapiece, Mr. W. L. Bower, Alvin and Winnifred; Mr. and Mrs. Wyllis Marcellus, Graydon and Cyril; Mrs. Ambrose Swerdfeger, and Arbutus; Mr. and Mrs. Harvey Armstong; Mrs. Rhoda Smith; M. Leslie Swerdfeger; Mr. and Mrs. Norman Swerdfeger; Mr. and Mrs. T. G. Clarke; Miss Violet Otto; Mr. and Mrs. J. H. McKeen; Grace Gordon, Harold, Earle Wendell; Mr. Thos. Todd; Mr. and Mrs. Charles Swedfeger, Elliott, Bruce, Harold, Marjorie; Mr. and Mrs. W. E. Scrivens; Mr. Robt. Capston; Miss Eunice Bower; Mr. and Mrs. Allen Swerdfeger and Jean; Mr. Ernest Swerdfeger; Mrs Fred Cross; Mrs. Ethel Peck and Orville; Misses Marguerite and Gladys Shaver; Mr. and Mrs. D. A. Smith; Mr. and Mrs. J. O. Swerdfager, Lois, and Alice; Mrs. Catharine Scott; Mrs. James Small; Miss Mary O'Neil; Mr. James Schwerdtfeger; Mr. and Mrs. Thos. Bee and Birtch; Mr. and Mrs. Wallace Rivers.

From Osgoode—Mr. and Mrs. A. P. Swerdfager and Verna; Mr. and Mrs. A. P. Wilson; Miss Clara Allen; Mr and Mrs. Allen Smith, Jean and Muriel; Mr. and Mrs. Sidney Smith and Hazelle; Mr. and Mrs. Johnston Allen.

From Riverside—Mr. and Mrs. H. H. Bowman, Dorothy, Reatha and Marjorie; Mr. and Mrs. Charles Schwerdtfeger and Lynden; Mr. and Mrs. Henry Schwerdtfeger, Russell, Gladys, Frank, Graham; Mrs. Harry Bowman; Mr. Jefferson Schwerdtfeger; M. and Mrs. Ralph Schwerdtfeger; Mrs. Milfred Schwerdtfeger; Mr. and Mrs. Simon Schwerdtfeger and Homer; Mr. and Mrs. Ernest Schwerdtfeger; M. and Mrs. Melburn Hyslop.

From Morewood—Mrs. Allen Swerdfeger, Morgan, Grant, Dwight, Edith; Miss Jessie Shaver; Mr. and Mrs. Harry Hutchinson; Mrs. B. Hutchinson; Mr. and Mrs. Russell Swerdfeger and Arnold; Mr. and Mrs. Wm. Swerdfeger, Lillie, Nora, Carman, Eva.

From U. S. A.—Mrs. A. E. Wilson, Ronald and Vivian; Miss Grace Campbell; Mr .and Mrs. Welland A. Wilson and Garnet.

Others were: Mr. and Mrs. Rowat Swerdfeger, Aurora; Mr. and Mrs. Harold Swerdfeger, Chatham; Mr. and Mrs. Andrew Carruthers, Mr. Roland Shaver, Chesterville; Mr. Ralph Brown Miss Edna Marcellus, Mrs. W. S. Little, Agnes and Gordon, Russell, Ont.; Mr. and Mrs. H. C. McCormick, Russell and Lester, Fournier; Mrs. Bernice Froats, Shirley and Thelma, Dunbar; Mr. and Mrs. Frank Fetterly and Ruby, Aultsville; Mr. and Mrs. Art Mavis, Verna and Lois, Mr. John Swerdfeger and Gladys, Carleton Swerdfager, Forbes, Ont.; Mr. Henry Place; Mr. and Mrs. Gilbert Acres and Harry, Manotick; Mr. H. D. Swerdfeger, Cornwall; Mr. and Mrs. S. E. Kerr, Hallville; Mrs. E. R. Howell and Jean, Mr. and Mrs. Campbell Wilson, Kars; Mr. and Mrs. Charlie McKey, Mr. and Mrs. Jack Wylie and Madeline, Kemptville; Mr. Milton Swerdfeger, Glen Stewart; Mrs. Millie McLaughlin, Toronto; Mr. and Mrs. Arthur Swerdfeger, Lunenburg; Ms. H. Bertram, Mildred, Marion, Keith, of Belleville.

Our Column

Be sure you "do your bit" for the 100 Club Celebration on Monday.

If the name of your visitor is not in the Press, just blame yourself. Our phone number is 21.

Shop with the merchants who invite your custom by telling about their special service and merchandise.

Parched pastures are longing for a drink, and the country generally would be the better of a heavy downpour of rain.

The liveliest day in years—Winchester, Monday, August 14th. The 100 Club Field Day. Be present or live a life of everlasting regret! Buy tickets now from any club member.

BROKE LOCK AND STOLE GAS

Someone during Monday night last who wanted gas more than they wanted to be honest, and who took the chance of spending a term in prison and being labelled a criminal, broke the lock on the gas tank in front of A. Sweet & Co. store, and stole eight gallons of gas. They would likely have taken all the glass gas tank contained had they room for it. It is a sort of sneak thief who does such a thing, and though no one likes to see young or old labelled criminal, the laws of the land must be enforced. There may be more heard of the incident later.

THE "SPIKING" NUISANCE

The spiking, or soliciting nuisance has become so great in Morrisburg that the council intend to pass a by-law prohibiting any soliciting within the borders of Morrisburg. It has come to such a pass that strangers arriving either by ferry or bus, are at once surrounded by a dozen or more "spikers" who endeavour to entice them to their tourist home. The same nuisance prevails at Williamsburg and is being much more complained about.

CHURCH STEPS ARE NOW COMPLETED

The new steps leading to the several entrances of the United Church are now completed and are certainly a great improvement over the old ones, and a proper setting off to the front of the church. It is interesting to note that Mr. Thomas Bailey, who has been one of the active helpers in the laying of the cement walk and building of the steps, helped in the same kind of work at the same church just fifty years ago. Mr. Bailey, judging by appearances, must have been a mere boy when the first steps were built.

MRS. GEORGE COONS INJURED

Mrs. George Coons, who resides on Methodist Street, just south of the village, met with severe injuries on Friday night, when she was thrown from a buggy in which she was riding, when the horse became frightenel and ran away. When the animal started to run, Mrs. Coons tried to bring it under control, but without success, and when the horse approached the driveway to the Coons farm, it turned with such speed that the driver was thrown out, landing on a large stone on the side of the road. In addition to having her hip bone fractured, she received many severe bruises. Fortunately Dr. McKendry was travelling on the same road when the accident occurred. He at once had Mrs. Coons taken to her home where he rendered medical aid. The woman is suffering much pain and will be confined to her home for several weeks.

COUNCIL PROCEEDINGS

A regular meeting of the Municipal Council was held on Friday night last, all the members being present. The most pleasing communication to the Council was that of a letter received by Reeve Ross from the Chairman of the Hydro Commission stating that owing to the sound standing of this Municipality with reference to Hydro, the Commission had agreed to include Winchester among those municipalities entitled to a rebate, and that all users of Hydro in this municipality during 1932, would be entitled to a rebate of one-sixth of what they had paid for light and power during 1932. This means that each Hydro customer for 1932 will be entitled to a rebate of one reading, or practically two months. A number of accounts were presented and recommended paid. The street committee reported that sand had been ordered for the streets to be sprinkled with tar. Many other matters of municipal interest was talked over, but nothing definite done.

MIGHT HAVE PROVED DISASTROUS FIRE

The disastrous fire at Cornwall on Monday is attributed to a few small boys playing with matches in a back yard. Yesterday morning, had it not been that it was noticed in time, a very bad fire might have started in Winchester. Mrs. William Price, who lives on Centre Street, just back of the Hydro Store, noticed a small blaze on the roof of a small building at the rear of Summers' Bakery. She at once gave the alarm, and the blaze that had started near a chimney on the roof of one of the small buildings of the bakery, was soon put out. Had it not been discovered when it was, in ten minutes the roof would have been in a blaze, and as the place is surrounded with wooden buildings, there is no telling where it might have ended That was a possibility and the Press refers to it because of the great need of every citizen using the utmost care. The summer has been exceedingly dry, a match, or even a cigarette stub, dropped in dry grass or where there is anything inflammable, might result in a very disastrous fire. Do not allow children to play with matches, watch where you deposit wood ashes, be careful all the time. It does not pay, and regrets do not restore property destroyed by fire.

LOCAL AND PERSONAL NEWS

Mr. and Mrs. G. G. McEwen, of Ottawa, spent the week-end at the home of Mr. Chester Timmins.

* * *

Miss Antoinette Gillies, of London, a former teacher in the High School here, called and had tea at the home of Mrs. Chester Timmins on Friday last.

* * *

Mr .and Mrs. Chester Timmins, accompanied by Mr. and Mrs. G. G. McEwen, and Mrs. E. A. McInnis, of Iroquois, motored to Kingston on Sunday to see Mr. Preston Timmins, who was in Kingston General Hospital.

Mr. Wolfrey of the Montreal Theological College will take the services in the United Church on Sunday at 11 a. m. and 7.30 p. m.

Counter check books can be secured from The Press at the same price and of equal quality as from the traveling representative of the manufacturer.

Rev. R. E. Newman, of Chesterville, was heard very acceptably last Sunday morning in St. Paul's Church, when he conducted union services for the Presbyterian and United congregations.

Mr. George Lannin received the sad news this week that his sister, Mrs. Mary Kneen, had passed away on Sunday morning at her home at Rochester, N. Y. Her husband predeceased her a few years ago.

The many friends of Mr. Preston Timmins will be glad to learn that he was able to leave Kingston General Hospital on Monday after undergoing an operation for appendicitis. Mr. Timmins expects to return to his home in Oshawa next week...

The final game of the Town League Semi-Finals was played on Wednesday evening between the Wolverines and Tigers. The game was a decisive victory for the Tigers, the score being 21-2. This entitles them now to enter the Finals against the Maple Leafs. The Finals will be a three-game series.

Mr. Rupert E. Helmer, B. A., has received word that his application for the position of assistant principal in the Harrow Continuation School has been accepted. Harrow is in Western Ontario near Leamington. Mr. Helmer has been engaged to teach Mathematics and Science. We wish him evry success in his new line of endeavour.

Mr. W. A. Rowat, Manager of the Royal Bank here, is enjoying three weeks of well-earned holidays: At present he is spending a few days in the Gatineau Hills, but after the 100 Club Celebration on Monday, he and Mrs. Rowat will leave on a motor trip. During his absence, his place will be filled by Mr. Balkwell, of the Ottawa staff of the Royal Bank.

METCALFE GUILD

A largely attended meeting of the Ladies' Guild of Holy Trinity Anglican Church was held at the home of Mrs. W. P. Jeacle recently. The president, Mrs. E. H. Ralston, presided over the meeting. Rev. C. H. Roach, rector of the parish, led in the devotions. Plans for thannual social were discussed.

Durin the social hour, Mrs. Jeacle served dainty refreshments, and was assisted by Mrs. Milton Jeacle. The September meeting will be held at the home of Mrs. F. T. Latimer.

SAYYEAU—BICCUM

A very interesting wedding was solemnized on Saturday, Aug. 5th, at 3 p.m., at the home of Mr. Joseph Wylie, of Melvin Settlement, by Rev. D. W. Summers ,of Winchester, when Margaret Biccum, of Winchester, sister of Mrs. J. Wylie, and Mr. Charles Sayyeau, of Cardinal, were married. There were about twenty-five guests present. After the ceremony, refreshments were served, and the newly wedded couple left by motor about four p.m. for Ottawa, and intend visiting other parts of Western Ontario, after which they will reside in Cardinal. Mrs. Biccum is a daughter of Mrs. Alex Baxter, of the Melvin Settlement.

WINCHESTER BOWLERS DEFEATS BROCKVILLE

Four rinks of bowlers from the Brockville Club visited Winchester on Friday night last and engaged the local men in an inter-club bowling match. It was the initial meeting of the two clubs this season and both teams were out for a win. After a close and hard fought battle the locals emerged victorious by fifteen shots on the night's play. The skips and scores were as follows:

Brockville	Winchester
Ness 12	Helmer 15
Algie 8	Sherwood 18
Robertson 11	Vanbridger 14
Dodds 13	Johnston 12
Total 44	Total 59

LATE RUFUS STRADER

There passed away at the family residence near Rowena, on Friday of last week, a most highly esteemed resident of Matilda township in the person of Rufus Strader. Deceased, who was 69 years of age, was born in Matilda township. Thirty-eight years ago he married Nettie Bell, who survives to mourn the loss of a kind and loving husband. He also leaves two daughters, Mrs. Earl Johnston of Toyes Hill, and Mrs. Gerald Summers, of Hanesville; two sons, Dwight and Gilbert, at home. One daughter predeceased him thirty-six years ago. Surviving also are five grandchildren and one sister, Mrs. Summers, of Winchester.

The funeral service was conducted at Dundela United Church on Sunday by the pastor, Rev. S. Burman. Interment was made in the Strader's Hill cemetery.

Mrs. Thos. Bell is spending a few days with her son, Mr. Howard Bell.

* * *

Mrs. Aaron Sweet is visiting her friend, Mrs. Keeler, in Prescott, this week.

* * *

Miss Mabel I. Cass, of Belleville, is visiting at the home of Mrs. Preston this week.

* * *

Miss Eileen Hill, of Montreal, was the week-end guest of Mr. and Mrs. Howard Fetterly.

* * *

Miss Irene Breckenridge of Kingston spent the week-end, the guest of Mr. and Mrs. J. H. Ross.

* * *

Dr. and Mrs. Fred Flora, of Toronto, spent a few days, the guests of Mr. and Mrs. Harry L. Flora.

* * *

Miss Marion Helmer is spending this week with her grandmother, Mrs. L. N. Helmer at Ottawa.

* * *

Mr. D. Beattie spent the first of the week in Cornwall at the home of his son, Mr. G. H. Beattie.

* * *

Miss Annalee McGregor spent a few days at the home of Mr. and Mrs. Fred Hutt, near Inkerman.

* * *

Mr. and Mrs. Leonard Bell and son, Lester, spent Wednesday at the home of Mr. and Mrs. Howard Bell.

* * *

Mr. and Mrs. Andrew Jackson and son, Ernest, spent unday at the former's daughter's, Mrs. Karl Bell.

* * *

Dr. and Mrs. W. A. Sherwood leave on Saturday to spend two weeks in camp on one of the Rideau Lakes.

* * *

Mr. and Mrs. James Gibb, of Peterboro, Ont., spent the week- end, guests of the former's father, Mr. John Gibb.

* * *

Mrs. Howard Bell and Miss Iva and Master Norman spent Saturday at the home of Mr. and Mrs. Albert Turner.

* * *

Mr. James H. Ross spent the week-end on the Rideau Lakes, Smiths Falls, the guest of his daughter, Mrs. Walter E. Beddoe.

* * *

Miss Edna Annable has returned home from Iroquois where she was visiting for ten days with her aunt, Mrs. Arthur McInnis.

* * *

Mr. and Mrs. Charles E. Tighe and Mr. and Mrs. Harold Tighe and daughter, Shirley, of Brcokport, N.Y., are the guests of Mrs. F. Shirkey.

* * *

Mr. and Mrs. L. Bouchard and Miss Lillian Bruce have returned home after spending a week visiting friends in Oshawa and Toronto.

* * *

Dr. and Mrs. R. C. McLaughlin, of Paris, Ont., left yesterday, after spending a few days, the guest of the former's father, Dr. P. McLaughlin.

* * *

Mrs. Sally Hyndman, of Winchester, and her daughter, Mrs. Ross Redmond of Davenport, Iowa, are spending this week with friends at Maple Ridge.

* * *

Mr. and Mrs. W. R. McMenomy and Beatrice and Harold and Mrs. . Salter were guests of Mr. and Mrs. J. B. Murdock, of Moulinette, on Sunday.

* * *

Miss Bessie Rennick left on Friday night for Cornwall to nurse Mrs. Phrane, mother of Mrs. (Rev.) Blanchard, and will be there for some time

* * *

Mrs. Neil Hutt is spending the week, the guest of Mrs. James Utman, at her summer cottage along the banks of the St. Lawrence, east of Morrisburg.

* * *

Mr. and Mrs. Harvey Barkley and son, Gordon, of Morrisburg, Mrs. Harold Droppo of Chesterville, and Mr. and Mrs. Geo. Earle spent Sunday with Mr. and Mrs. Charles M. French, of Blanche, Que.

* * *

Mr. and Mrs. F. K. Munro, of Toronto, spent the week-end the guest of the former's mother, Mrs. F. Munro, prior to a two weeks vacation on the Kawartha Lakes, Peterboro.

* * *

Mr. and Mrs. L. E. McMenomy, of Regina, Sas., Mrs. Arnold Rombough, Doreen and Berton, of Massena, N. Y., and Mrs. Mac. McLennan, of Monklands were visitors of Mr. and Mrs. W. R. McMenomy last week.

* * *

Dr. and Mrs. Cordell, of Edmonton, Alberta, were guests of Mr. and Mrs. Robert Rennick one day last week. Mrs. Cordell and Mrs. Rennick were old school mates when residing in South Mountain.

BORN

At Mountain Township, on Wednesday, August 2nd, 1933, to Mr. and Mrs. A. E. Watts, a son, Donald Ernest.

In Mountain Township, on Thursday, August 3rd, 1933, to Mr. and Mrs. Wm. McVey, a son.

CARD OF THANKS

Mrs. W. J. Robinson and family wish to thank their friends and neighbours for their kindness during the sickness and bereavement of husband and father.

BAILIFF'S SALE

On Friday morning, August 11th, at 11 a.m., daylight saving time. We will sell 12 heads of cattle, 3 horses and a quantity of farming implements seized under a Chattel Mortgage. The sale to take place on Frank J. Johnston's farm, on the East Half of Lot 16, in the Seventh Concession in the Township of Mountain, in the County of Dundas. Terms Cash.

JACK LEVEY, Bailiff.

WOOD FOR SALE

Good hard maple body wood, stove Ross Hutchinson, or Phone 86, Winchester. 15tfc.

FOR SALE

Kitchen Stove, coal or wood. Oak dining room table and chairs; Kitchen cabinet; table; garden swing. For particulars Phone 116.

FOUND

A sum of money. Owner may have same by proving property and paying expenses. Apply to Miss Tena Brown, 15p. Sweet's Store.

FOR SALE

One brood sow, to farrow in August, also three Collie Pups. Apply to Dalton Timmins, Inkerman.

BAILIFF SALE

Live Stock and Implements

I have been authorized to sell by Public Auction on the farm of Charles M. Lynch, east half Lot 2, Con. 8, Township of Winchester, on

SATURDAY, AUGUST 12, 1933.

Commencng at 2 p.m., the following:

2 Mares, 1 Cow, 1 Brood Sow, 2 Shoats, 26 Leghorn Hens, about 8 tons of Hay, one 2 furrow plough, 1 Corbin, Frost & Wood Mowing Machine, Corn Cultivator, 1 Lumber Wagon, 1 Express, Buggy Pole, 1 pr. Bob-Sleighs, 2 acres of Corn, 4 acres Buckwheat, 16 acres of Mixed Grain, 1 Holstein Cow, 1 set Single Harness, 1 set of Double Harness.

TERMS—CASH.

WM. STEINBURG, Bailiff.

AGENT WANTED

For the sale of farm implements for the Frost & Wood Co. of Smiths Falls, Ontario. Apply to W. D. McOuat, Maxville, Ont.

HAY, HORSES AND JERSEY BULL FOR SALE

Standing Hay for sale by the acre or by the field, about 20 acres; very heavy, choice quality; Also Clyde Mares, purebreds and grades: yearlings, three-year-olds and older, and one particularly well-bred Clyde Stallion in fine condition. One extra good Registered Jersey Bull, two years old; three clean tests, (never had a reactor.) NORMAN G. MOODIE, Chesterville, Ont.

FOR SALE

A quantity of buckwheat. Gordon Baldwin, Inkerman R.R. 1. Phone 609 ring 13.

FOR SALE

Young brood sow due to freshen this month, also 55 pieces of Pine plank, 1 3-4 inches by 5 3-4 inches, 14 feet long. Apply to Arthur Christie, R R 2, Winchester.

STRAYED

There strayed on my premises a heifer. Owner may have same by proving property and paying for advertisement and pasture.

John Jackson, Inkerman.

13-16p

Farm For Sale

The farm known as the Summers Farm, consisting of 50 acres more or less. Also a residence in Winchester to rent. Apply to R. B. McQuaig, Williamsburg, Ont.

Proclamation!

In accordance with a Petition signed by the Business Men of the Village of Winchester, I hereby proclaim

Monday, August, 14th, 1933

"A CIVIC HOLIDAY"

From 12 o'clock, noon, in the Village of Winchester, and call upon all citizens to so observe it.

JAS. H. ROSS, Reeve.