WINCHESTER PRESS

VOL. 90 NO. 24 | WINCHESTER, ONTARIO, THURSDAY, OCTOBER 6th, 1977 | 22 PAGES PRICE 20 CENTS

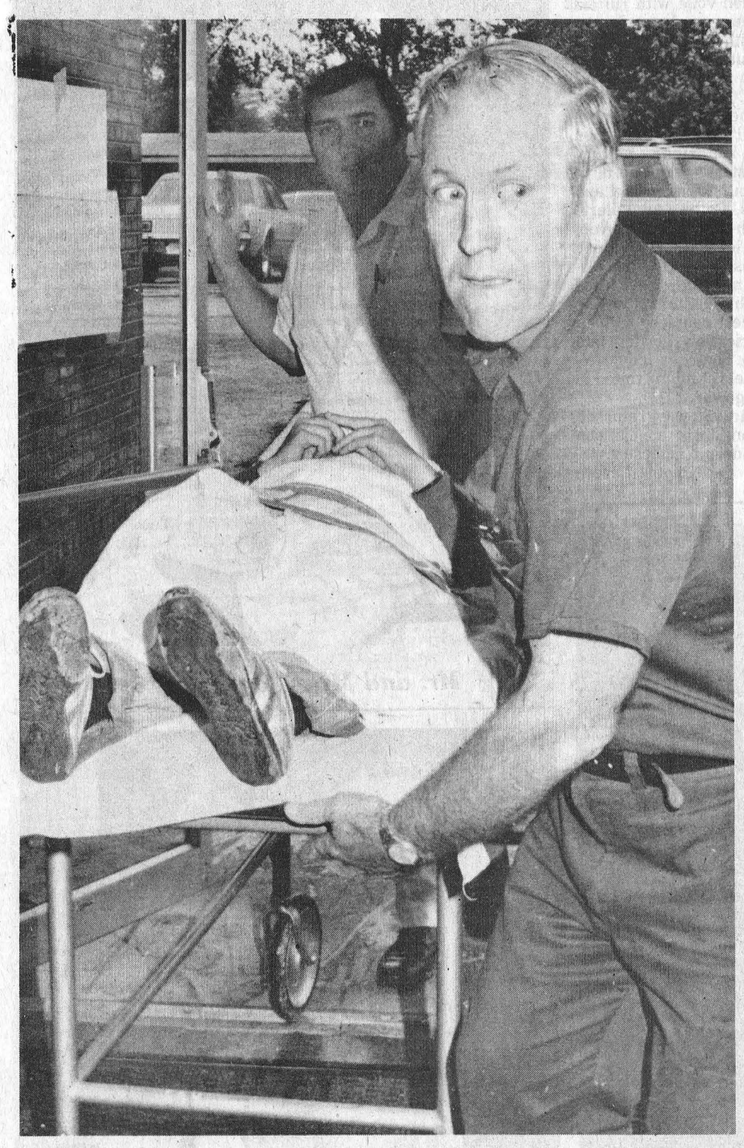

Drama At Hospital

Duncan Levere, a stationary engineer at Winchester hospital, wide-eyed and moving fast, hustles a casualty of Saturday's mock disaster into the emergency department. Press Photo—VanBridger

Williamsburg Not Ideal Nuclear Site - Whitteker

By Steve Hummell
Press Staff Reporter

Although there are five possible sites for the location of an Ontario Hydro generating station in Matilda and Williamsburg townships, municipal officials appear to be somewhat in the dark about the matter.

Williamsburg township Reeve Johnny Whitteker said he'd "just as soon not put the plant in the township," although he didn't know where the possible site was, whether the plant would be nuclear or fossil-fueled or much else about the situation.

"There's little chance of them coming here," said Mr. Whitteker. "The front of the township is mostly parks and the west side is residential."

The Reeve said many of the 14 other potential sites which are spread out between Gananoque and Cornwall would probably be much more suitable than the one in his township.

Township councillors have never formally discussed the possibility of a generating station being located within their jurisdiction but the Reeve expects he will "be bringing it up."

Despite that location of the potential sites was revealed recently at a meeting of Hydro's Eastern Ontario Study, Generating Working Committee in Brockville, Reeve Whitteker said the township should have more "assurance they are thinking of Williamsburg township...."

Mr. Whitteker said he would be worried that hydro lines for the new plant would take up valuable agricultural land and the warm water effluvium into the St. Lawrence River would cause the growth of more weeds and endanger the habitat of fish life.

Although the location of an electrical generating station would give the tax base a shot in the arm and create employment, the Reeve believes that not enough is known about disposal of nuclear wastes to guarantee that it is safe for nearby residents.

Matilda Reeve George Cooper says that the government already knows precisely where the station will be located and he believes it's the site in Edwardsburgh township.

"They'll put it where they want to put it," he said "despite what the township council wants."

Mr. Cooper pointed out that Ontario Hydro owns "thousands of acres in Matilda township north and south of Highway 401.

"The whole idea is quite receptive for this council," commented Reeve Cooper. "It could mean quite a few mills for residential off the taxes..."

There are four potential sites in Matilda. But wherever the plant may be located in the township, Reeve Cooper is in favor. He was excited about the possible economic boost the plant would give his township.

Mr. Cooper said if a nuclear plant is constructed, disposal of waste is a big concern. It doesn't matter, though, if the plant is located in Morrisburg, Edwardsburg township or in Matilda because the dangers are similar for the entire area, he said.

Stormont, Dundas and Glengarry Counties Council recently appointed three people to attend Hydro's public meetings about the sites. Warden Edwin Waldroff, Lancaster village Reeve Bill Cumming and county administrator Raymond Lapointe were chosen.

Mr. Lapointe said Monday that Ontario Hydro is investigating the use of all types of fuel and the public meetings involve local government people, local citizens and all types of community groups and organizations.

"Maybe they're looking at the possibility of using large commodities of land they own

Continued On Page Eleven



Appointment

Friends in the Stormont-Dundas Federal riding will be pleased to learn that MP Ed Lumley has been appointed Parliamentary Secretary to Minister of Finance Jean Chretien.

The announcement was made by Prime Minister Trudeau on Tuesday.

New Civic Building Receives Official Nod

Following a two and a half hour in-camera session here Monday, Winchester councillors agreed, with only one dissenting vote, to construct a new civic complex providing a substantial Canada Works grant can be obtained.

Again, with only councillor Mel Vice dissenting, council, on a recorded vote, decided to make an offer to purchase the former Melvin Motors property at the corner of St. Lawrence and Clarence Streets at a cost of $65,000 for location of the new complex.

The building, which has been considered by council for several months at an approximate cost of $320,000 is likely to house municipal offices, clerk's office, the town garage, fire hall and some office rental space.

Councillor Vice disagreed primarily with the choice of property. Other possible locations were a parcel of land, made up of seven residential lots, west of the community park and the Wesleyan Camp Grounds property near the Ault's plant.

Chamber of Commerce President Basil Dawley told council that local businessmen were anxious to see the new civic complex located somewhere in the downtown core.

"They are very, very anxious that it be as centrally located as possible," he said.

Councillors studied a schematic drawing of the proposed new building while architect Harold Clow explained the pros and cons of size and structure. The drawings will be presented to the government with the grant application. Councillors are hoping grants will amount to at least $125,000. Maximum obtainable from Canada Works is $180,000.

The fact that the Ontario Provincial Police detachment, which is presently renting space in the old town hall, is looking for additional space prompted council to consider the new complex as well as overcrowded conditions at the fire hall and an inadequate municipal garage.

When constructed, council hopes to rent the entire first floor of the town hall to the detachment. Now it occupies about a third of the floor space on the ground level and the second floor is used to house courtroom facilities.

Councillors don't want the OPP detachment to move outside the village limits. Council decided to purchase the property whether the Canada Works grant was obtained or not.

Canada Works grants, designed as employment incentives, must be used to cover labour costs only.

Rains Wash Out 121st Metcalfe Fair

Metcalfe's 121st fall fair was literally washed down the drain as the rain-plagued month of September ended in a torrential downpour, and a similar pattern overflowed into October. The moon broke through the cloud bank for a few hours late Thursday evening and those assembled to officially open the big event began to express optimism. But it was not to be, Friday dawned gray and wet, the rain continued throughout the day and into the night. The story was the same on both Saturday and Sunday as class after class was washed out and in many instances the sheltered community centre show ring was doing double, and even triple service.

Record breaking has been a tradition at Metcalfe's annual extravaganza and, in all fairness, it must be noted that records fell again this year. Not however, the type of records one boasts about, but instead statistics like 'most hours of continuous rain during the fair'. But despite such obstacles as rain and mud and chilling winds, hundreds did brave the adverse conditions and appeared to thoroughly enjoy the many indoor events and exhibits.

OFFICIAL OPENING

Many dignitaries including Grenville-Carleton M.P. Walter Baker and Carleton-Grenville M.P.P. Norman Sterling were present to participate in official opening ceremonies on Thursday evening. Other special guests bringing greetings from their respective municipalities and organizations were Reeve Bouwers of Osgoode Township; Deputy Reeve Mrs. Stewart, Gloucester Township, and officials from various fair boards in the district.

The brief ceremonies were followed by a tour of the curling rink ice area which was lined on all sides by colourful and interesting exhibits, all of which had been judged during the afternoon.

PRIZE WINNERS

Competition was keen in all divisions with many of the top exhibitors listed below: Vegetables: Mrs. Daphne Gee, Metcalfe and Mrs. J. Visser, Ottawa; Commercial Hay: Richard Linton, Osgoode, Bert Velthuis, Osgoode, and John K. Campbell, Metcalfe. Potatoes: Margaret Campbell, Kemptville. Apples: Helen Morrow, Russell. Honey: Ian Crerar, Metcalfe.

Baking: Grand Champion Bread, J.A. Forward, Ottawa; Grand Champion Cake, Jean Denison, Navan; Grand Champion Pie, Edna Jeacle, Greely. Winner of most points in baking and pickles division was Mrs. Charles Wallace of Metcalfe, with Margaret Campbell, Kemptville a close runner-up.

Lucky draw winners in the baking division were Mrs. Lynn Gilbert, Kelowna, B.C. and Mrs. Sandra Charron, Osgoode.

Other proud red ribbon winners included: Mrs. Smits (sewing); Mrs. Bernadette Mears (oil painting); Lena Wemmers, Mrs. J. Toonders and Mrs. H.G. McKenzie (hobbies); Mrs. N. Dugdale, Mrs. Mae Waddell, and Roy McAndrew for senior citizens craft; Helen Morrow (flowers) and in the school competition top honours went to Metcalfe Public.

For the first time in the fair's long history a giant parade wound its way through the village despite cool temperatures and consistent rain.

Many braved the weather to watch the colourful procession while CBC newsman Ab Douglas and Carleton County Agricultural Representative Don Black judged the interesting and amusing floats.

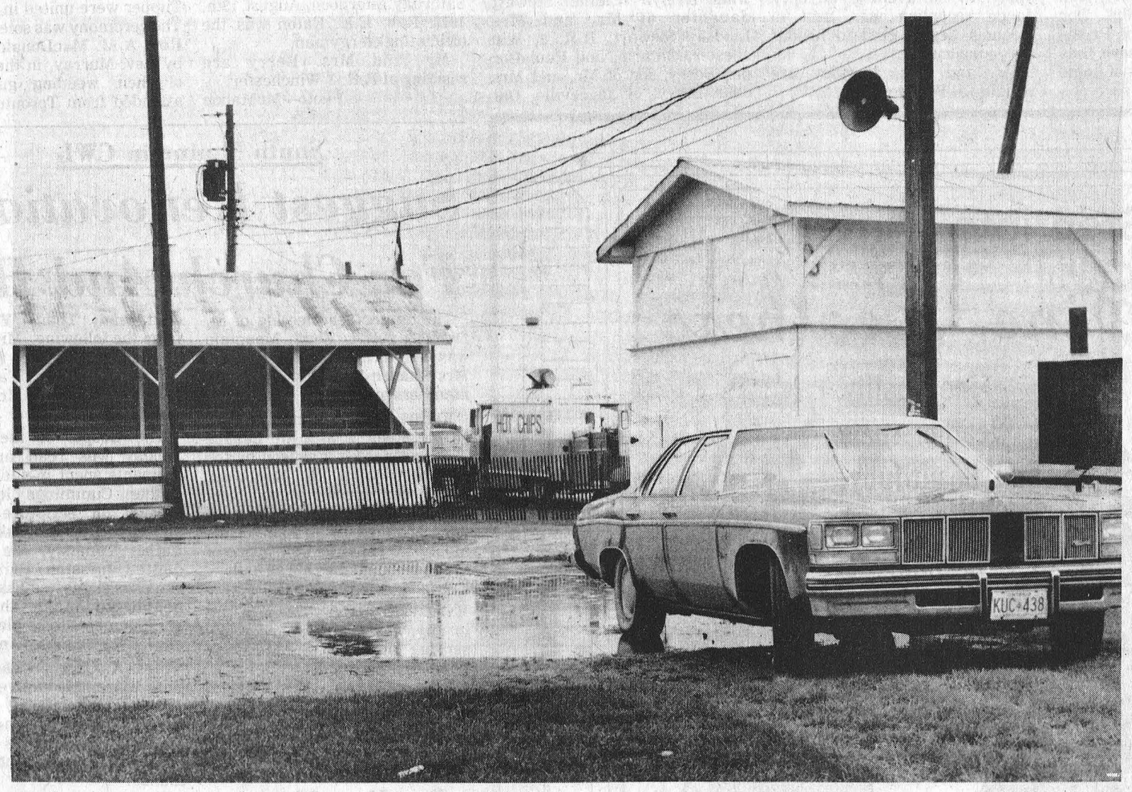

Weather forecasters last Friday predicted cloudy periods with possibility of intermittent showers for Saturday. They were so right that both the cloudy periods and intermittent showers lasted a full twenty-four hours -- and then some.

A view of the deserted grandstand and water-soaked show ring tells the story --- a soggy, soggy tale.
Press Photo—Rowan

Murder - Suicide Leaves 5 Homeless

An apparent murder-suicide shooting in South Gower Township early Monday left five children orphaned.

Richard McGovern, 37 and his wife Anita, also 37, were both found dead in their home and, although police were withholding details at press time, it is believed Mr. McGovern first shot his wife and then turned the gun on himself.

Their children range in age from 8 to 17.

Mr. McGovern was born on the family farm nearby, on the South Gower Road, and had been a lifelong resident of the area. His wife the former Anita Behren, was born in West Germany where her parents still reside.

No Obstacles For Health Council

Reports that the steering committee organized to form a district health council for the United Counties is encountering obstacles is unfounded says committee chairman R.J. MacDonald.

The Maxville businessman said Monday that no major problems are being encountered by the committee, which was formed in 1975 to help establish a district health council for Stormont, Dundas and Glengarry and the United Counties of Prescott-Russell.

In the monthly hospital board report Winchester District Memorial Hospital administrator H.P. Stel said that the steering committee had made a report to a meeting of the Seaway Valley District Hospital Planning Council "which would seem to indicate that considerable obstacles are still to be overcome before the establishment of such a council can be realized for this area."

Mr. MacDonald said he hoped the council would be formed within the next five months.

"We have no deadline," he added, "we just want to make sure everyone is informed..."

The next step of the steering committee is to kick off an advertising blitz in local newspapers to explain the function of the health council and possibly obtain public feedback.

He suggested previously that the steering committee would be ready to make its selection of council members by September or October and submit them to the Ministry of Health for approval.

After government approval it would be April of next year at the earliest before the health council could begin business and have budget arranged.

In 1975 the Ministry of Health decided to establish district health councils across the province to help co-ordinate health care planning on local levels, and shortly afterwards the steering committee was formed here.

Mr. MacDonald said previously that the steering committee's biggest problem was to obtain feedback from the public and local organizations for suggestions of members to sit on the council.

Acting strictly as a advisory body to the Health Ministry, the district council's priorities, co-ordinate local health care activities to avoid duplication, plan a comprehensive health care program and to recommend plans for improvement of health care in the area.

Cost of health is the largest single item of provincial government spending and continues to escalate. Aim of the health council is to place decision making at the local level where first hand knowledge of needs and priorities are available.

Where district councils exist, health care agencies may make applications for new services or programs directly to the body. Then the council would present the requests to the Ministry for final approval.

No specialized qualifications are required of the prospective council members other than an interest in health care and a willingness to work with various groups, agencies and individuals.

Membership on the council will be on a voluntary basis with only travelling expenses paid.

mainline

CHANGE IN THEIR POCKETS

There it was. Sixteen cents in change neatly stacked in front of each councillors place around the table. Clerk Raymond Annable decided Monday to even the score after councillors were forced to pay 16 cents in insufficient postage when they picked up their copies of the council minutes several weeks ago at the post office.

LONG TERM SERVICE PINS AWARDED

The monthly hospital board report showed that three employees were recently awarded long term service pins. Mrs. Edna Lever, an RNA on the O.R. staff received her 15-year pin August 3. Mrs. June Armstrong, an RNA on first floor, received her 10-year pin September 1 and Mrs. Laura Empey, an R.N. on the one-east floor, was awarded her 15-year pin August 21.

HOME RENEWAL PROGRAM POPULAR

Hubert Casselman, Winchester's new inspector for the Provincial Government Home Renewal Program, brought a total of $16,700 worth of applications before council here Monday for approval. Village councillors approved the four applications ranging from $1,300 to $6,000.

GOLD MINE FIND OF RASPBERRIES

Raspberries in September? Highly unlikely you say. Well, Paul Bovin of Winchester, who is the caretaker of the Mountain landfill site, found a gold mine of the ripe fruit which he promptly brought into the Press office last week as proof. Usually it's difficult to find a ripe raspberry later than June or July!

OFFICIAL OPENING OF SENIOR CITIZEN'S COMPLEX

Official opening ceremonies for the new senior citizen's complex here will take place November 9 at 2 p.m. Village councillors Monday decided to request the Ministry of Housing to conduct a survey into the need for additional senior citizen's housing.

IN THE COURTS

One of the last of a series of articles looking into the function of the provincial court system appears on page 17 in this week's Press. The interview with Provincial Judge H.B. Hunter, who presides over the court here, was conducted and written by staff reporter Anne Patenaude.

CWL Group Remembers

St. Catherine's Catholic Women's League members held their first meeting of the Fall season with the newly formed Russell Council of the C.W.L. as guests. Mrs. Phyllis McIntommy, President of the Ottawa Diocese of the C.W.L. spoke to the group on the formation of the League and its aims.

After the first World War a group of women joined together to assist War brides coming to this country. Later the Catholic Women's League was established by Bishop McNeil of Toronto. There are 65,000 members in Ontario and 108,000 in Canada. The primary objective of the League, Mrs. McIntommy stressed, was "To Create a Good Christian Atmosphere by Practising a Catholic Philosphy."

A discussion period followed Mrs. McIntommy's address and a gift was presented by Mrs. Diane Withmall in appreciation of her inspiring message.

A short meeting followed, with Mrs. Rose Marie Bekkers presiding. Lunch was served by the committee in charge.



The following are the recent births at the Winchester District Memorial Hospital.

On Wednesday, September 28, 1977, Mr. and Mrs. Edmond Chabot, Crysler, Ontario, a daughter.

On Thursday, September 29, 1977, Mr. and Mrs. Richard Harper, R.R. 1, Williamsburg, Ontario, a son.

On Friday, September 30, 1977, Mr. and Mrs. Hendrik Vermeulen, R.R. 2, Winchester, Ontario, a daughter.

On Sunday, October 2, 1977, Mr. and Mrs. Werner Wicke, Inkerman, Ontario, a son.

On Sunday, October 2, 1977, Mr. and Mrs. Robert Darrach, R.R. 1, Iroquois, Ontario, a son.

On Monday, October 3, 1977, Mr. and Mrs. Marc Brouillette, Russell, Ontario, a son.

Recent Wedding

Mr. and Mrs. Leon Albert of East Stroudsburg, Pennsylvania are pleased to announce the marriage of their daughter, Shelly Darlene to David Richard Baker, son of Mr. and Mrs. Walter Baker of Ottawa.

The wedding took place on September 24th, 1977 at East Stroudsburg, Pennsylvania.

Birth Announcement

Andy and Trudy Jarzyna (nee Holmes) announce the birth of their son Kevin Andrew on September 28 at the Grace Hospital, Ottawa. First grandson for Mr. and Mrs. Gerald Holmes.

Agnes Glassford Evening Auxiliary

The Agnes Glassford Evening Auxiliary held their September meeting at the home of Mrs. Sheldon Cameron. Mrs. Cameron, president, opened in prayer and welcomed the visitors. Orders were taken for the Glad Tidings magazine and Church Calendars. A letter from Dr. and Mrs. Milan Springle, Christ's Missionaries in Zambia, was read. The W.M.S. Sectional will be held in Chesterville, October 5, 1977. The parable of "The Sower" was studied from Mark 4 in the Bible. The hostess served tea assisted by Mrs. Alex Davidson.


SHE'S SPECIAL!
LET HER KNOW WITH
Flowers
Muriel's Flowers
Phone 774-2201
Winchester, Ontario
HOURS
Mon. - Sat., Open 9-5
Closed all day Sunday



Mr. and Mrs. William Merkley

Wed At Brinston

The marriage vows exchanged between Judy Lea Stephenson and William Keith Merkley were blessed by the Rev. L. Joyce in Brinston United Church on Saturday, September 3rd, 1977, at three o'clock in the afternoon in the presence of family and guests in attendance from Ottawa, Fort Erie, Cornwall, Winchester, Chesterville, Brockville, Morewood, Williamsburg, Brinston and areas. Mrs. Ruth Coons was organist for the ceremony.

The groom was assisted by his best man, Danny Kelly of Chesterville, and by the ushers, Michael Stephenson, brother of the bride, and Philip Merkley, brother of the groom, as escorts for the bride's attendants, Terry Whitteker, of Ottawa, sister of the bride, Nancy Carruthers of Ottawa, sister of the groom, and Judy Tupper of Chesterville, close friend of the bride.

Escorted to the front of the church by her father, the bride wore a full length bridal gown fashioned from sheer white organza, with daisy applique trimming the waist, neckline, and sleeves with matching appliques set in alencon lace trimming the hemline and chapel length train of the gown. A coronet of lace with daisy applique held her shoulder length illusion veil and she carried a circular bouquet of rust roses, white daisies, baby's breath and fern. Her attendants were gowned in autumn rust jersey with floral sheer brief capes featuring ruffled sleeves and carried baskets of white daisies and rust carnations with baby's breath. Matching flowers adorned their hair. The groom and his attendants wore beige suits with dark brown piping to match their trousers. The groom's boutonniere matched the bride's bouquet and the best man and ushers wore boutonniers of rust and white carnations.

Both the mother of the bride and the mother of the groom chose gowns of autumn rust silk jersey to complement the bridal party. The bride's mother wore a corsage of rust carnations and the groom's mother chose a corsage of autumn gold carnations.

Parents of the bride and groom, Mr. and Mrs. Robert Stephenson, Brinston, and Mr. and Mrs. Clifton Merkley, R.R. 1, Chesterville, assisted the bridal party in welcoming the guests at the dinner reception in Brinston I.O.O.F. Hall following the ceremony. In the evening, an open dance reception was held in Iroquois Legion Hall to honour the young couple.

Mr. and Mrs. Merkley are residing at Brinston.

Personal

Mrs. Beaulah Bower of Osgoode, Ontario and Mrs. Daisy Hinton of Ottawa were guests of Mr. and Mrs. Merle Porter of New Port, N.S. Mr. and Mrs. Merle Porter of New Port, N.S. visited with Mr. and Mrs. Don Cameron and Shelley of Prince William, N.B., while there they caught up with the news of home via The Winchester Press.

Winchester Scene Of Fall Wedding

The marriage vows exchanged between Shirley Ann Walker and Francis Wayne Stewart were solemnized by Rev. James Mair on Saturday, September 24th, 1977, in a ceremony held at three o'clock in the afternoon in Winchester Baptist Church in the presence of family, relatives and friends from Trenton, Guelph, Ottawa, Cornwall, Belleville, Winchester and surrounding communities. The bride is the daughter of Mrs. Reuben Scott, Winchester, and the late Clifford Walker; the groom is the son of Mr. and Mrs. William Stewart, R.R. 2, Winchester.

Cathy Harrison, the groom's sister, was soloist rendering "We've Only Just Begun" accompanied by Mrs. MacClaire, organist. Randy Walker, the bride's brother, and Tom MacGregor, friend of the couple, seated the wedding guests. The groom was capably assisted by his brother, Neil Stewart, as best man during the ceremony.

Given in marriage by her step-father, Reuben Scott, the bride was radiant in an empire gown of nylon voile with ruffled high neckline and long sleeves trimmed with alencon lace and ruffled Wauttau back-lines extending into a sweeping chapel length train. A band of matching materials held her full length illusion veil and she carried cascading American Beauty Roses with stephanotis and fern. Maid of honour, Mary Wilkie, and bridesmaids, Cathy and Valerie Walker, both sisters of the bride, wore identically styled floor length gowns of Ice Blue polyester featuring high necklines detailed with lace inserts on the fitted bodices coupled with a shirred fabric flair flowing into cape effects. They carried "Melanie" bouquets of mums tinted to match their gown.

Mr. and Mrs. Stewart returned recently from their honeymoon and now reside in Winchester.

Photo—Levere



Mr. and Mrs. Wayne Stewart

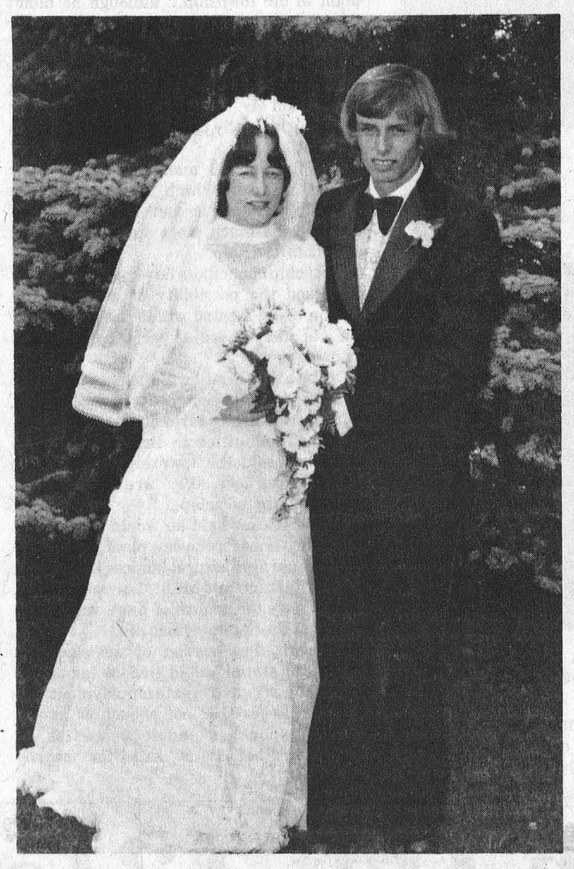

Mr. and Mrs. Paul Berry

St. Paul's Presbyterian Church, Winchester, was the scene of a pretty August wedding when Evelyn (Elaine) Stewart, daughter of Mr. and Mrs. Lindsay Stewart, R.R. 2, Winchester, Ontario, and Paul Borden Berry, son of Mr. and Mrs. John Berry, of Joyceville, Ontario, were married.

The double ring ceremony was held at two-thirty o'clock on Saturday afternoon, August 13th, 1977. Rev. E.E. Eaton was the officiating clergyman.

Mr. and Mrs. Berry are residing at R.R. 2, Winchester.

Photo—McMahon

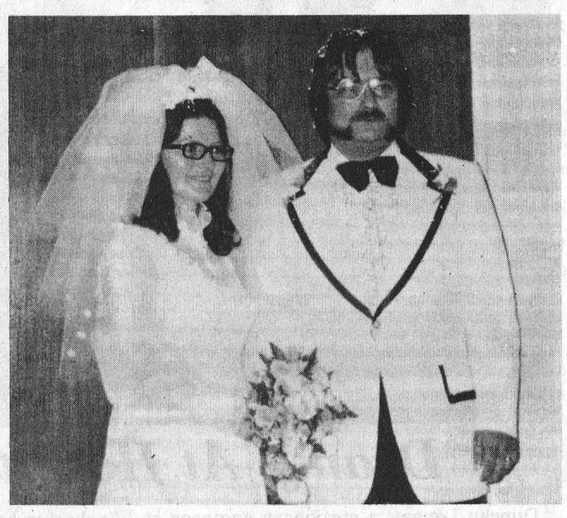

Tupper - Pyper Exchange Vows

In a candlelight double-ring wedding ceremony held in Williamsburg United Church at six o'clock in the evening, Saturday, September 17th, 1977, Edna Letitia Pyper and Steven Allen Tupper were united in marriage. The ceremony was solemnized by Rev. A. J. MacDonald, assisted by Rev. Murray, in the presence of their wedding guests who attended from Toronto, Ottawa, Manotick, Metcalfe, Morrisburg, Chesterville, Cornwall, Iroquois, Cardinal, Williamsburg and Winchester. The bride is the daughter of Mr. and Mrs. Fredrick Pyper, R.R. 3, Winchester; the groom is the son of Mrs. Howard Tupper of Williamsburg and the late Mr. Tupper.

Craig Herriman assisted the groom as best man and Philip Tupper and Delmer Pyper were ushers for the occasion. Gerald Adams, the soloist, was accompanied by organist, Mrs. Hugh Thompson.

Mr. and Mrs. Pyper gave their daughter in marriage. Her attendents included her sister, June Erskine, matron of honour, Ellie Bouck, her friend, as bridesmaid, and Adele Cowan, flowergirl, also friend of the bride.

Following the ceremony, a dinner reception was held in the church hall and in the evening, a dance reception was held in Williamsburg Legion Hall at Boucks Hill.

Mr. and Mrs. Tupper spent their honeymoon at Niagara Falls and in Western Ontario and are now residing at Winchester Springs.

Prior to her marriage, Edna was honoured on two separate occasions. She was taken completely by surprise when Pat Tupper and Ellie Bouck were hostesses for a bridal shower at Mrs. Tupper's home and again when Eunice Johnston and Carol Holmes were hostesses at Mrs. Johnston's residence for a shower.

Personal

Mr. Walter Dunn of Rochester, N.Y., and Mr. Arnold Hughes and sister, Mrs. Rene Moran of Cornwall, called on their Aunt, Mrs. John Erratt last Monday. They also called on their cousin, Mrs. Graham Wells of Colquhoun and Gerald Erratt of Riverside Heights.

South Mountain CWL

Suggest Renovations For Church And Hall

The September meeting of St. Daniel's C.W.L. South Mountain was held at the home of Mr. and Mrs. Lucien Benoit, with twenty members present.

Father Lloyd Cummings opened the meeting with the League prayer repeated in unison by the members. Mrs. A. Koekkoek, treasurer, reported a good bank balance and several suggestions were given for using some of the money for repairs to the inside of the church and the church hall.

The President, Mrs. John Havekes thanked all who helped in any way, the preparing and serving dinners at the Mountain Fair.

The Secretary, Mrs. Martin Hall read "Thank You" notes from the following: Mr. and Mrs. A. McEvoy, Mr. and Mrs. Doug Bryan, The O'Neil Family, The McKee Family and Mr. and Mrs. Jas. Hall.

The Gospel of the previous Sunday was read and a few moments spent in silent prayer. Father Cummings led a discussion on Scripture readings and collection was taken up for Father Tanguay, the unit's adopted mission Priest. Mrs. Havekes suggested asking young people to make the flower arrangements to be placed in the church for Thanksgiving.

Mrs. A. Charbonneau, a long-time extremely active member will soon be leaving the community and to show their appreciation members presented her with a gift and kind words of thanks.

The meeting closed with prayer and Mrs. E. Dizazzo thanked Mrs. Benoit for the use of her home and the lunch committee for a delicious lunch.

The next meeting is to be held Tuesday, November 2nd in the church hall preceded by Mass in the church at 8:00 p.m.

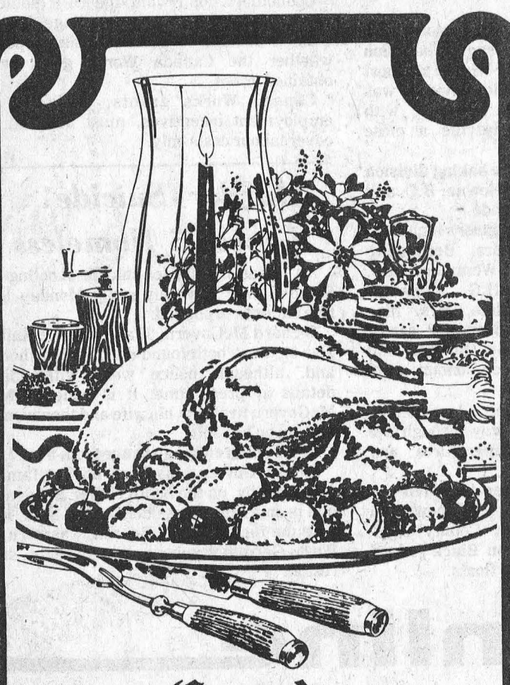
Canada West Lounge
(Upper Canada Golf Course)
Annual
Thanksgiving
TURKEY DINNER
Sunday, October 9
Monday, October 10
11 a.m. - 7 p.m.
Reservations Accepted
The St. Lawrence Parks Commission
Morrisburg, Ontario

Step into winter in
Fine Leathers
Fine quality leather coats. Beautifully worked and fashionably detailed.

CHARGEX VISA master charge
Store Hours:
Mon.-Sat. 9:30-5:30
Fri. Nights open until 9 p.m.
Jo-Anne Shoppe
774-2003 Winchester

BEVERDAM'S
Quality Meats
Turkeys, all sizes, Geese, Ducks, Chickens, Grade A, Miracle Baste.
Grade A Chicken, 5-7 lbs. lb....95c
Grade A Chicken, 3-4 lbs. lb....69c
Schneiders Old Fashioned Ham, lb.....$2.89
Smoked Picnic, Ready to eat, lb.....89c
Cranberries, lb.....49c
Shrimp Jumbo, lb.....$9.49
Lobster Tails, 6-8 oz., lb.....$9.49
WESTERN STEER BEEF A-1
Sides of Beef, lb.....99c
Hinds of Beef, lb.....$1.19
Fronts of Beef, lb.....75c
A-1 Chucks of Beef, lb.....75c
Sides of Pork, lb.....99c
48 oz. Heinz Tomato Juice.....69c
16 oz. Carnation Milk.....39c
25 oz. Pep Dog Food ..... 3 for .....$1.00 or $7.49 case
2 lbs. Somerdale French Fries.....39c
Winchester 774-2613

50th Anniversary
ROYAL CANADIAN LEGION
Branch 108, Winchester
Dance & Smorgasbord
SATURDAY, OCT. 15
8 p.m. to 1 a.m.
Winchester Community Centre
Music is Combination Country Featuring "DAN AND WENDY BROWN"
Spot Dances, Door Prize, Refreshments
$5 per couple

Y'all come

Premier Showing

of the

All New 1978
Pontiac - Buick - GMC

October 6-7-8

OPEN 9 to 9

(6 p.m. Saturday)

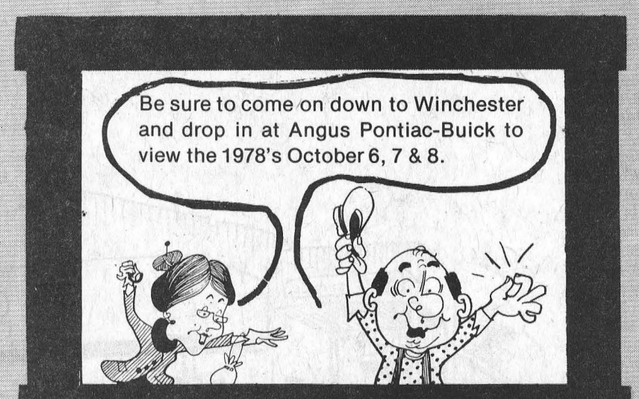

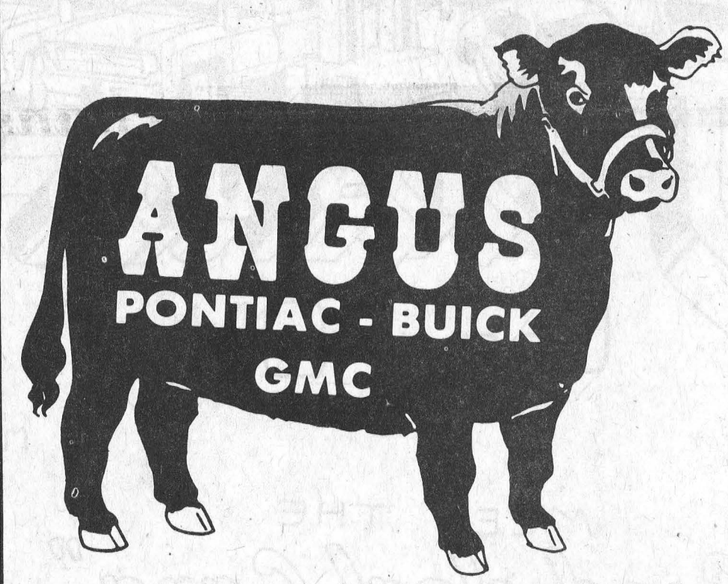

Where You NEVER Get A Bum Steer

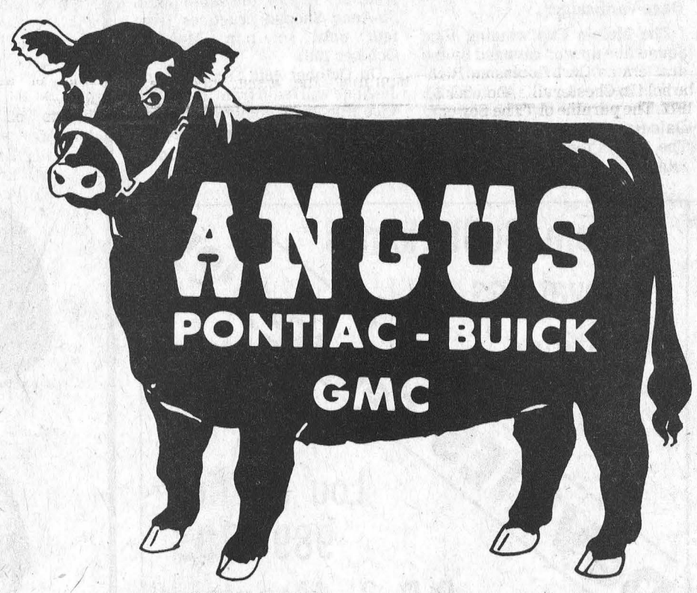



"AT THE CROSSING"

WINCHESTER 774-2620

40 Players Turn Out For Hawks

40 prospective Junior B hockey players turned up at Monday night's Hawks' registration night.

The number was well beyond the number team officials had hoped for and well in excess of the total number that actually took the ice in last year's training camp.

Coach Bill Hogaboam, President Joel Steele and Manager Don Hutt along with a number of the team's executive were on hand at Winchester and District Arena for the enthusiastic 'paper session'.

The team took to the ice for the first, last night - Wednesday, October 5th - in a two part skating session. Subsequent work-outs have been set up for Friday - October 7th, October 9th, October 12, October 17th and October 19th.

The Hawks will hit the exhibition trail for the first time Monday night October 10th when they meet Spencerville Bruins in a 9 p.m. start at Kemptville. They come back home to battle the Cardinal Broncos in another pre-season tune up Friday, October 14. The following Friday - October 21st - Spencerville Bruins come to Winchester for game number three. Both games here at home are 8:30 p.m. starts. The next night - Saturday, October 22, Winchester travels to Cardinal for their final exhibition contest.

Head-coach Paul Beckstead should be pleasantly surprized when he sizes up his new charges for the first time. Most of the players will be attending a Hawks' camp for the first time and many of them are first year juniors standing over six feet in height. Many of the graduating Winchester midgets are over or at the six foot mark and weigh in at least 160, making this year's rookie crop one of the biggest ever.

To go along with the local talent the team management were extremely happy with the response received from the immediate area. Four juvenile skaters with intermediate experience from Crysler were on hand.

Three of the four played on one line last season scoring a total of 92 goals between them.

One of the biggest problems last season - defence - may not be so much of a headache for coaches Hogaboam and Beckstead this year. They have two regulars returning in Karl McRoberts and Phil Meek and an outstanding midget defender in Steve McIntosh to start with. To complement these three they have an impressive number of new faces to look at including a Pembroke native who played briefly with the Lumber Kings last season. After turning down a number of invitations to "A" camps he found his way - along with a hockey - playing friend - to college in Ottawa. That's where they heard of Winchester's Junior "B" team through Hawks' player Barry Hutt. These two natives of the Northern Ottawa Valley were joined by candidates from Manotick, Chesterville, Kemptville, Oxford Mills and even as far away as Manitoba at the off-ice session.

The team also learned Monday night that rookies Tim Beach and Jeff Crerar along with goalie Marvin Declare would not be returning. Beach and Declare were given their releases while Crerar has decided not to take part in organized hockey.

Defenceman - forward Mike Armstrong - had not made his intentions quite clear to the team as of Press time. He had earlier applied for his release then showed some slight signs of re-joining the club.

There are only five forwards returning this year and there are seven goalies in camp so competition should be keen.

2nd Annual Player Draft

New Look For Town League

New players, new uniforms and even a new sponsor will all be part of the 1977-78 Town Hockey League season here in Winchester this winter.

The second annual player draft has re-shuffled team line ups and should provide for some very exciting hockey action at the Winchester and District Arena on Tuesday nights starting October 25th.

With Harry Keyes moving from behind the Raiders' bench and into the league's first executive position new playing coach Denis Ouelette took part in his first player draft on Sunday. Bill Hogaboam shared the same experience taking over for Don McIntosh who will stick to strictly playing defence this season. Bill Hutton - who coached Armstrong Fina to a strong finish last season announced that his team will wear the new colours of Angus Pontiac Buick this season. Al VanBridger - who has been with the double cup winning Vice Furniture entry for four years - completed the player selection committee.

With most teams looking for more balanced attacks the top goal scorers in the circuit were quick to find new homes. Two time leading scorer Dick Christie went to Harry's Raiders from Fina while number two shooter last season - Lee Taillefer - will suit up for Angus. Vice's top sniper Dale Hutt was also snapped by Angus, giving that team an explosive punch. Vice Furniture secured the services of Jo-Anne Shoppe's top scoring Dave VanBridger.

The Melvin Cup winning Vice Squad line up was ravaged by the drafters as Carl Robinson, Richard Cayer, Lyall and Eldon Holmes, Brian Swerdfeger and Dale Hutt all went to new teams. The 1977-78 team line ups are as follows:

Angus Pontiac - Goal - Steve Johnston, Defence - Bill Hutton, Brian Helmer, Rick Walker, Richard Cayer. Forwards - Lee Taillefer, Don Griffith, Bob Guy, Ken McClathie, Charlie Holmes, Terry McLeod, Dale Hutt, Bill Sherwood, Ken Williams, Sheldon McLeod.

Harry's Raiders - Goal - Bob Carkner, Defence - Bob Crummy, Randy Marriner, Lyle Simzer, Peter Filion, Bob Dawson. Forwards - Denis Ouelette, Gary Milford, Gerry McBain, Graham Link, Howard Henry, Harry Castle, Reg Hyndman, Dave Arnott and Dick Christie.

Jo-Anne Shoppe - Goal - Dan Hogaboam, Defence - Don McIntosh, Bill Hogaboam, Bob Clarke, Carl Robinson. Forwards - Larry Berry, Barry Murphy, Eldon Holmes, Lyall Holmes, Richard Gilmer, Dave Barnhart, Wayne Hutt, Owen Shortt, Brian Swerdfeger, Don Argue, Jerry Crowder.

Vice Furniture - Goal - Greg Kirkwood, Defence - Glen Tayler, Bruce St. John, Reg LaPorte, Don Swerdfeger. Forwards - Dave VanBridger, Doug Vasey, Mel Vice, Daryle Ross, Stephen Ault, Don Wallace, Don Marcellus, Keith Henry, Tom Beck, John Bell.

All players are reminded that their $25 entry fee must be paid in full on Tuesday, October 25th - which is the first regular season game.

Vice Furniture will practice on October 11th - from 9 until 10 p.m. Angus Motors will take to the ice 10 to 11 p.m. and Harry's Raiders from 11 - 12 p.m. the same night. Jo-Anne Shoppe practices from four until six p.m. Monday, October 10th.

On October 18th, Raiders and Jo-Anne will train from 9 - 11 with Vice Furniture going on at 11 for an hour. Angus Pontiac's second work out hadn't been set up at Press time.

To Discuss Resource Planning

A two day conference on the future for resource management and development in eastern Ontario will be held in Cornwall, November 7 and 8, 1977.

Entitled "Resource Planning for Eastern Ontario", it is sponsored by the City of Cornwall, the United Counties of Stormont, Dundas and Glengarry and by the Ministry of Housing through its Community Planning Advisory Branch.

The conference will take place at the recently-completed Cornwall Civic Complex and is designed to bring together government and private industry spokesmen to identify various resource issues and to discuss methods of planning for their continued use.

The conference will consist of a series of workshops dealing with tourism, agriculture, energy, forestry, mineral aggregates and environmental assessment. These will enable municipal officials, members of planning boards and committees of adjustments, planners and representatives from private industry to discuss the future in an eastern Ontario context.

The keynote address will be given by Dr. Arthur Porter, Chairman, Royal Commission on Electric Power Planning. Main dinner speaker will be Housing Minister John Rhodes. Other speakers will be on hand from the Ministries of Agriculture and Food, Natural Resources, Industry and Tourism, Energy and Environment.

ALR.O. Aluminum
PRODUCTS
Richard Lafrance Ph. 821-1854

Action At Sutton's Lanes

Happy Gang, Sept. 21.
High Cross - Marcel Soucie, 610.
High Single - Joyce Thorpe, 218
Over 500
Joyce Thorpe 542; Judy Stewart, 537; Gloria Nelson 530; Gloria McNalty 526; Muriel Levere 511.

Happy Gang, Sept. 28
High Cross - Louise Freeland, 573
High Single - Judy Stewart, 228
Over 500
Judy Stewart 568; Muriel Levere 568; Gloria Nelson 543; Judy Lapierre 539; Olive Hile 538; Joyce Thorpe 521; Beverly Markwick 509.

Glamour Girls, Sept. 29
High Single, Beryl Beattie, 251.
High Cross - Rina Beuman, 578
Over 500
Noreen McNeill, 546; Beryl Beattie 575; Rina Beuman 578; Marion Toop 554; Shirley Morrison 501; Janet Holmes 526; Jean Sutton, 577.

Bowling At South Mountain

Monday, September 26, 1977
Ladies' High Scores:
Debbie St. Pierre 622 (253); Bonnie Scott 525; Wilda Crowder 514.
Men's High Scores:
Pete Carriere 713 (300); Dennis Puddy 699 (325); Roger Francis 672; Jim Scott 664; Walter Patterson 645; Gerald Belanger 637; Gordon Richardson 634; Ronnie Simzer 620; Dwayne Wyatt 606; Donald Levere 601.
Tuesday, September 27, 1977
Ladies' High Scores:
Susan Gordon 576 (208); Marg Black 520; Judy Hess 516.

Custom Built Homes
Renovations
Additions
DeVRIES Construction
Lou DeVries
989-5703
R.R. 3, Mountain

THE COUNTRYBOY "The Complete Man's Shop"
BACK 40
This is the place to find the clothes you want.
Young Men's DRESS PANTS Size 28 - 38
Apple Bee FLANNEL SHIRTS
Lee JEANS
Wrangler SHOES
VISIT THE BACK FORTY for the latest fashions in shirts, jeans dress pants and shoes. A complete outfit awaits you.
Main St. Winchester 774-3341
Clothier St. Kemptville 258-2593
Mon. to Wed. 9 a.m. - 5:30 p.m.
Thurs., Fri., 9 a.m. - 9 p.m.
Sat. 9 a.m. - 5:30 p.m.
CHARGEX
master charge
or Cash

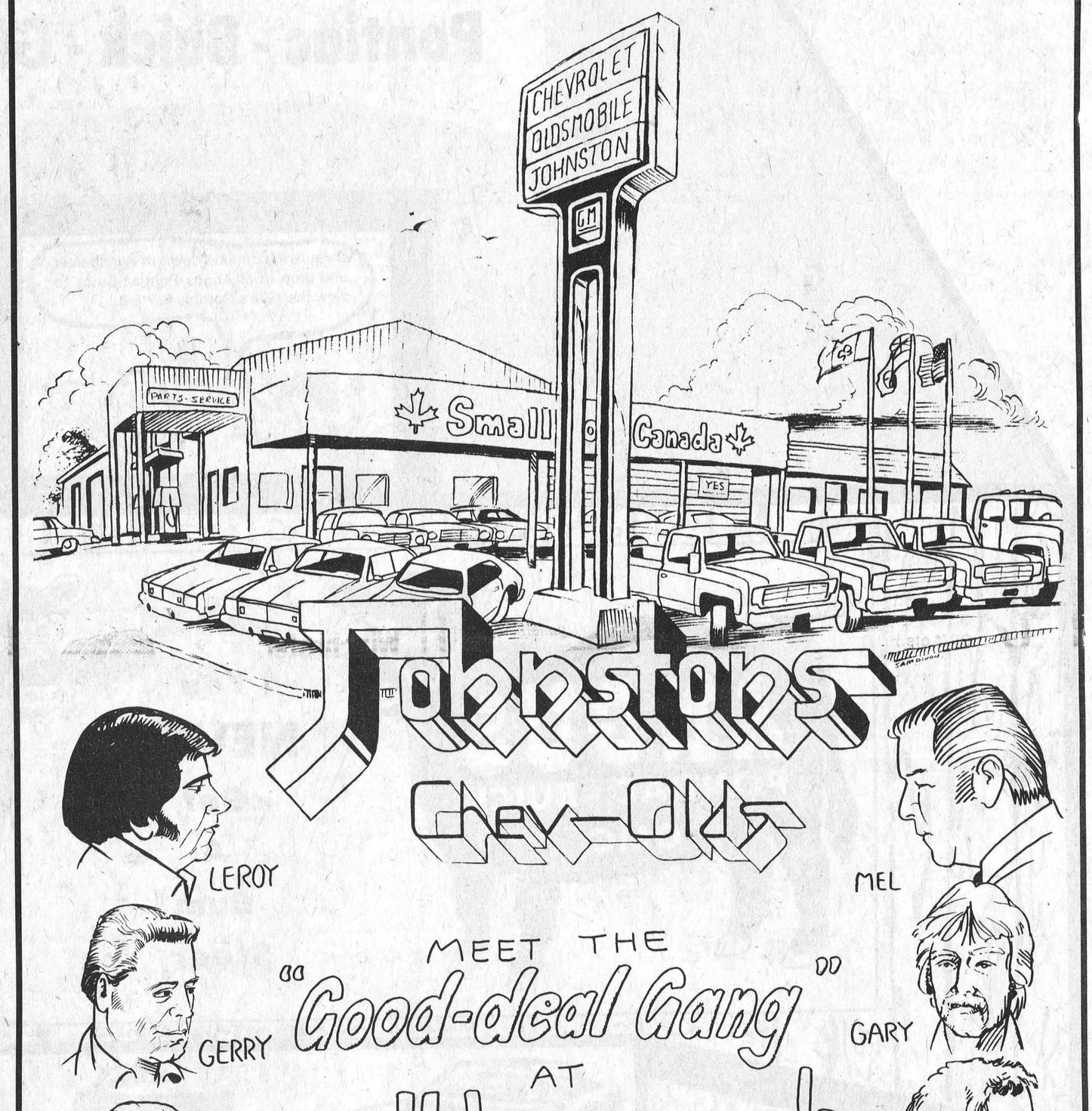

invites you to view the exciting
'78 LINE UP
Enjoy Coffee and Doughnuts with the GOOD DEAL GANG
THURSDAY, OCT. 6
Johnston Motor Sales
(Kemptville) Ltd.
"Your Friendly G.M. Dealer"
KEMPTVILLE 258-3404 OTTAWA 692-4305

Winchester Royals - Junior Finalists

Winchester Royals will meet either Ottawa Bayshore Hotel or Pakenham Aces for the Interprovincial Junior "A" Fastball Championship.

Last Tuesday night in Kemptville Winchester won their second consecutive game by default from the A's putting them into the league final. In a special meeting the night before league officials awarded game two of the semi-final series to the Royals after it was learned Kemptville had used an ineligible player when they defeated Winchester 4-0. Winchester took the first game of the best of five by a 2-0 shut-out. That league ruling put the Royals up two games to none going into the third and - as it turned out - deciding game last week.

With second basemen Bob Templeton unavailable to them Kemptville had to recall Kevin Empey from college in Brockville to fill his position on the roster. But even with Empey suited-up Kemptville was still one player short.

When the final team line-ups were presented the A's had pitcher Larry Elson listed ninth in their batting order and playing first base. It had previously been reported that Ottawa 67's coach had instructed him not to take part in any sports other than hockey. That made him unavailable to the ball team. But A's management had no other choice open to them but to try and use the all star hurler.

Game time 8:30 p.m. came and went, then 20 minutes grace - still no Larry Elson - and still only eight Kemptville players.

In another move to delay the inevitable A's coach Roger Workman awarded the home field advantage to the visiting Royals.

Dan Hogaboam took to the mound and retired the first two men he faced before Kevin Empey reached first on an error giving Kemptville new life.

Lynsay Selleck - A's clean-up hitter - then came to the plate. After battling Hogoboam to a full count he struck-out to end the half inning.

Kemptville players took to the field for an exaggerated warm-up, which included such time wasting exercises as throwing the ball out over centre-field fence and walking after it, managed to use up more time waiting for their ninth player to appear.

After allowing the home team to have as much of this extra warm-up time as he felt was necessary umpire Clint Coleman called the game and awarded it to Winchester.

Seconds after the default had been made official - Larry Elson - Kemptville's ninth and series saving player arrived at the diamond.

Winchester took the best of five semi-final three games to none - including one actual victory and two defaults.

The other - rain delayed - semi-final match-up between Ottawa Bayshore Hotel and Pakenham Aces was finally decided Tuesday night in Pakenham as the two teams met in the fifth and final game of their deadlocked series.

Weather permitting Winchester and the winner of that series will begin their championship play-off later this week.

A Registered Builder of
HUDAC NEW HOME WARRANTY PROGRAM
Don Erwin
General Contractor
Mountain, Ont.
R.R. 2 (Hallville)
Phone 989-2169
Free Estimates

Greely Players Honoured

By Mel Tomkins

Greely showed appreciation to its many softball players who played during the 1977 season. After a spaghetti feed in the Community Centre the annual presentation of awards took place on Tuesday, September 27. The most valuable player of each team was presented with a trophy presented by the Greely Community Centre or some interested fan. These trophies are for annual competition and are displayed with the players names inscribed, in the show cases in the Community Centre. In addition to the trophies, framed certificates were presented to both the most valuable player and the most improved player of each team.

Most Valuable Player awards went to: Chris Brind'Amour (novice); Sean Milligan (squirt); Jeff Dewan (pee wee); Steven Brind'Amour and Ronnie Casselman (Bantam); Jeff Stanley and Jeff Quinn (Midget); Sharon Smiley (girl's pee wee); Janet Murray (junior girls north); Lucy Ladouceur (junior girls south); and Faye Declare (ladies).

Most Improved Player awards were awarded to: Richard Bradford (novice); Leon Dillabough (squirt); Todd Wallace (pee wee); James Bezanson (Bantam); Randy Low (midget); Cathy Fournier (girl's pee wee); Joanne Stanley (junior girls north); Leigh Scarff (junior girls south); Diane Normoyle (ladies).

Attire May Add To Demise

Hunters wearing heavy boots and clothing may as well have cement blocks tied to their feet if they fall into the water.

Enough water can be absorbed to add an additional 60 pounds to the hunter's weight. The extra weight coupled with panic spells tragedy for the hunter, says a report from St. John Ambulance.

"St. John Ambulance cautions duck hunters and others clothed for spending a long day in our crisp fall weather that the first rule to follow to prevent yourself from drowning is to relax," says the report. "Clothing traps air so you can float but you can lose the aid by thrashing around."

Duck hunters from all sections of the province are out in force since the migratory bird and small game seasons opened September 24.

St. John's Ambulance provides the following safety tips for the sportsmen:

Relax and float, then paddle to safety. All swimming movements should be made below the surface. Don't try to swim the crawl or overhand stroke.

If on his back, a victim wearing hip boots should pull his knees to his chest, keeping the opening of the boots below the surface. The rubber boots filled with air will float at the knees and help hold the person above water. By moving outstretched arms like oars, the person can move himself backward and to safety.

If knee boots are worn, the victim should turn onto his stomach, keeping the boot openings underwater with the heels raised to the surface.

If a victim falls into the water on his stomach, his hunting jacket will fill with air. By using the modified breast stroke, he can move and still keep his head above water.

A plastic decoy slid inside the jacket provides extra flotation; oars placed under the knees support the lower part of the body.

"It's also a good idea for hunters and others enjoying the outdoors to take a St. John's Ambulance first aid course and learn the techniques that can mean the difference between life and death in emergencies," says the report.

Every hunting season a number of drownings are reported when sportsmen fall from boats or blinds into deep water.

Release Hunting Stats For United Counties

CORNWALL—No hunting accidents and an increase in infractions against game laws was the case in Stormont, Dundas and Glengarry since the migratory bird season opened across the province last week.

Bill Lannin, a fish and wildlife supervisor with the Cornwall office of the Ministry of Natural Resources, said there were "a few" more infractions than last year and they included hunters using unplugged shotguns, hunting without a licence and shooting over the bag limit.

Mr. Lannin pointed out that two Alexandria men were charged on opening day with shooting ducks over the legal limit - they had 66 in their possession instead of the 10 they were allowed.

In provincial court the men were fined $50 each and had their hunting equipment - which included shotguns, boat and motor - permanently confiscated.

The fish and wildlife supervisor said a helicopter was used to help the Conservation Officers patrol the area which includes Stormont, Dundas and Glengarry and the United Counties of Prescott-Russell.

Mr. Lannin said the bird hunt inland was more successful than the controlled hunt on Lake St. Francis this year.

"It was a little bit too clear on opening day," he said. "And the ducks were flying too high."

He said many hunters checked on opening day, who were hunting on inland ponds, had their bag limit. Under the Migratory Bird regulations, hunters are allowed to shoot five ducks a day.

Leisure Lines...

By Frank Morgan

PRE SEASON ICE SCHEDULE

The ice is in and the arena starts a new season. For the first couple of weeks the schedual runs on a first come first served basis as teams prepare for the regular season with area teams taking up most of the time. For local interest the following will be the starting dates for many activities.

Public Skating: Begins this Saturday from 7 to 9:30 p.m., Sunday 2 to 4 and continues for the season.

Minor Hockey: Next 3 Saturdays from 8 till 5. Coaches will be passing on information as to your times of play.

Figure Skating: Tuesday 4:30 till 9 and Thursday 4:30 till 8:30 beginning October 18.

Town League: Every Tuesday from 9 till 11 starting October 11.

Broomball: Sunday evenings from 8 till 11 beginning October 16.

Hawks Training Camp: October 5, 7, 9, 12, 17, 19 with two exhibition games Friday October 14 and 21. Hawks first league game will be October 28 and they will play at home every Friday at 8:30.

I hope the above schedule will be helpful until the regular schedules begin. Please contact your coaches or team captains for further information concerning your personal time for playing or skating. Do not phone the arena as we do not have a breakdown on this information until the regular season commences.

REPORT BY BUILDING COMMITTEE CHAIRMAN

At the recreation board meeting held last week at the community centre, building committee chairman Gary Collins gave a report that contained a review of the summer's accomplishments which pointed out that we indeed accomplished much for betterment of recreational facilities. We did run into problems and that's to be expected but all in all plans went off pretty much as expected. Gary pointed out that thanks to Government sponsored programs that provided monies and labour much was accomplished that would not have been possible with a limited budget but thanks to this help we were able to install new fibre boards around the ice surface, remove trees and reroute existing ditches to build a new parking lot at the north side of the arena and tile drain the complete front area of the park. The whole front area was raised with many loads of top soil which should hve been lush with new grass by now but thanks to the rain this will have to be carried over till next spring. Collins pointed out the work that was accomplished by the Young Canada Works Group who painted the pool building in a modern but highly decorative style, built park benches and barbecues and did just a tremendous job of adding flower beds, welcome signs, hauling ground to build flower beds and landscaping the front area of the park in a very eye pleasing manner. Granted the work done by this group with their tree planting, ete., will need a couple of years to be fully appreciated but it is obvious that for years to come this 1977 group will have left a memorial of their summer's work that will benefit the entire community. It was unfortunate that we ran into trouble with water conditions at the pool during the early part of the season but chairman Collins made it quite clear that this was due to a number of things that were beyond the control of anyone personally and that he was satisfied that everything possible had been done at the time to remedy the conditions. A committee was appointed to investigate the needs for a major overhaul of equipment and facilities to assure that these problems are eliminated in the future.

— Announcing the Opening of —
D. & D. AUTO SERVICE
Glen Becker
(one mile north of 401)
on
Oct. 11
FALL TUNE-UP SPECIAL
for cars and half ton trucks
$6.95 and parts
until Nov. 30, 1977
Majoring in Tune ups, Carburation, Electrical Problems [most other general repairs]
G.O.F. Grease Oil (4 qts.) Filter $11.95
COME IN FOR AN APPOINTMENT
Owned and Operated by Dave McKendry

Winchester & District BADMINTON CLUB
Badminton will resume again at the Winchester Public School starting October 5, 1977 at 7:30 p.m. The season runs till the end of April 1978 taking place Wednesday and Friday nights at 7:30 p.m. Membership fee $5.00 per person for whole season.
For information contact Wayne Burns 774-3911.

Jets Meet Royals In Exhibition Play

Metcalfe Jets, following several practice sessions at Russell arena, will be playing the season's first exhibition on Monday afternoon at 4:00 p.m. against Richmond Royals.

Both teams will begin regular ODHA schedule play in a few weeks with Metcalfe competing in the North-East Division and Richmond in the North-West section.

It is not expected the Jets will be back on home ice at Metcalfe till later in the month since the arena area was in use at last week's fair and many hours of work are required before the arena is ready for ice.

Many new players have been trying out with the Metcalfe squad and it is expected coach Jim Duhart will be taking a close look at all his players in this first exhibition encounter.

To Truckers:
Re Your Drivers Licences.
If you drive a truck over 18,000 pounds or tow a vehicle over 10,000 pounds.
You must have your drivers licence converted to the proper classification by January 31, 1978.
After January 31, 1978, you will need to be retested, using the appropriate vehicle, before a new licence can be issued.
Further information is available at your local Ministry of Transportation and Communications Driver Licence Issuing Office.
Ontario
Ministry of Transportation and Communications
Hon. James Snow, Minister
Harold Gilbert, Deputy Minister

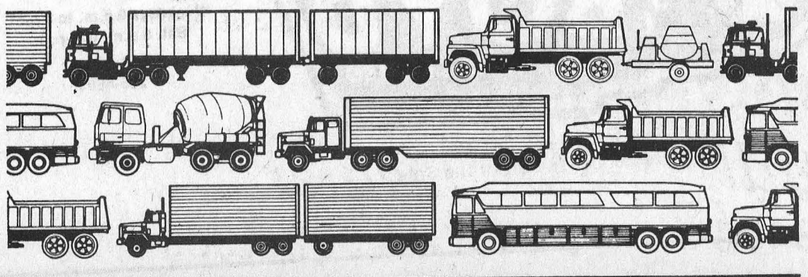

Homestead Estates CRYSLER / BROOKSIDE GARDENS CHESTERVILLE
COUNTRY LIVING—COUNTRY TAXES—COUNTRY PRICES

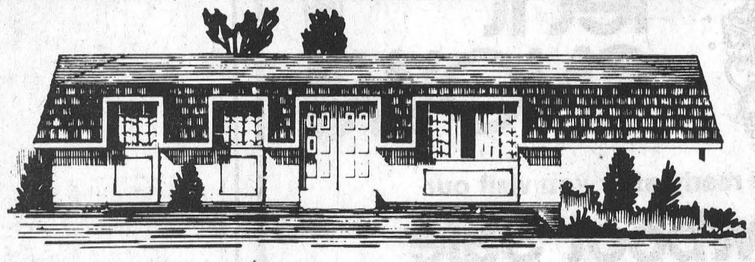

Single family home
3 and 4 bedroom homes with a choice of bungalow, high ranch and 2 storey designs.
Several models, custom styled.
Lot sizes from 6,500 square feet.
Individual thermostat control in every room.
Built to CMHC standards.
READY FOR IMMEDIATE OCCUPANCY.
LIMITED QUANTITIES.
QUALITY FRIDGE & STOVE
for information call: KikiGibbs 1-448-3069
WEEKENDS 12 to 5 WEEKDAYS 9 to 5
CL Homes
HUDAC NEW HOME WARRANTY PROGRAM

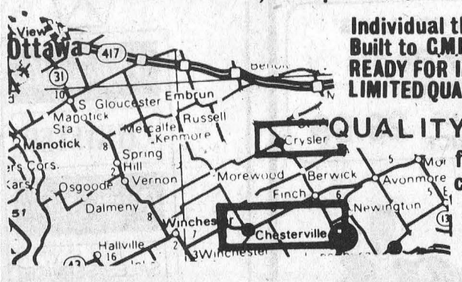

Hockey Special
Boys Hockey Pants - Pro Quality - Thigh Pads - Slash Pads - Tail Bone Pad - Kidney Pads
ULTIMATE IN PROTECTION
LIST PRICE $31.95
Now Only 15.95
COLOURS - Kelly Green - Red - Black - Blue
- Just Arrived -



WHITE STAG
Men's & Ladies Alpine Ski-Wear
You'll look good on the slopes or on the street.
X-COUNTRY
We are now preparing a large X-Country Ski Program.
Suits - Skis - Poles - Boots - Bindings
EXPERT ADVICE AND INSTILLATION
CHECK WITH US FOR YOUR QUALITY SKI EQUIPMENT.
Special Team Discounts On Hockey Sticks
Winchester Sporting Goods
Phone 774-3346
Store Hours Mon. - Thur. 9:00 - 5:30
Fri. 9:00 - 9:00
Sat. 9:00 - 5:30
master charge
CHARGEX

27 Projects Receive Help From Wintario

An arena in the United Counties of Stormont, Dundas and Glengarry is among those receiving special Wintario help to correct unsafe conditions.

Culture and Recreation Minister Robert Welch said a grant up to $343,233 will be made to the Municipal Corporation of the Village of Maxville. It is among 27 grants announced in the United Counties of Stormont, Dundas and Glengarry today which have been approved from the proceeds of the Ontario Lottery. The grants total $424,115 with amounts ranging from $343,233 to $245.

A grant up to $343,233 will be made to the village of Maxville to share in the costs of constructing a new arena and hall complex to replace the former facility which was ordered closed by the Ministry of Labour.

The Iroquois Golf Club Inc. is to receive a grant up to $13,095 to assist in the costs of building an addition to the clubhouse, the purchase of a greens mower, renovations to the machine shed and repairs to an exposed drainage ditch.

A grant of $12,869 will go to the Circle 'V' Flying Club Inc. in Winchester to aid in the purchase of an aircraft.

Mr. Welch said today's grants are part of the ongoing Share Wintario program for the support of cultural and recreational facilities.

To date in 1977, the ministry has allotted $41.9 million to more than 4,070 groups and projects across the province.

Alexandria Aviation Ltd. is to receive a grant up to $11,897 to assist in the expense of improvements to the runway and lights.

A grant up to $11,800 is to be made to the Optimist Club of Cornwall to assist in the costs of renovations to a municipally owned building to provide facilities for a 12 team minor football league.

The City of Cornwall Parks and Recreation Department will receive a grant up to $7,284 to help build four tennis courts.

A grant of $5,000 is to be made to the Morrisburg Queen's Silver Jubilee Celebration Committee to share in the costs of celebrations honouring the Queen's Silver Jubilee.

The Berwick Women's Institute is to receive a grant up to $3,435 to assist in the costs of renovations to the Finch Township Community Centre including upgrading the lighting system, repairs to the floor, the installation of panelling and the purchase of tables and chairs.

A grant up to $3,375 is to be made to Camp Kagama in Cornwall towards the costs of renovations including electrical and plumbing work and repairs to the cabins.

Seven Stormont, Dundas and Glengarry area Boy Scouts of Canada groups will each receive grants to defray the costs of transportation to attend the Boy Scouts Canadian Jamboree '77 in Prince Edward Island. The 16th St. Theresa Scouts in Cornwall will receive $1,210; the 14th Cornwall Scouts will receive $880; the First Morrisburg Scouts will receive $825; the First Winchester Scout Troop will receive $445; the Second Alexandria Scouts Group Committee will receive $385; the Cornwall Centre Scout Group will receive $330 and the First Chesterville Group will receive $315.

The Roxborough Recreation Association is to receive a grant of $1,035 to assist in the purchase of fastball equipment.

A grant of $995 is to go to the Chesterville Minor Softball League to aid in the purchase of softball equipment.

The Morewood Recreation Association is to receive a grant of $940 to assist in the purchase of equipment for a meeting room.

A grant up to $937 is to go to the Williamsburg Senior Fastball Club to share in the costs of upgrading baseball fields.

The Long Sault Fastball League will receive a grant of $913 to aid in the purchase of fastball equipment.

A grant of $905 is to go to the Saint Andrew Highland Dancing Association in Long Sault to share in the costs of special visiting artists programs.

The Stormont, Dundas and Glengarry Highland Dancing Association in Long Sault is to receive a grant of $600 to assist in the purchase of a sound system.

A grant of $549 is to go to the Morrisburg and District Softball League to share in the purchase of softball equipment and a first aid kit.

The St. Regis Mohawk Hockey Club in Cornwall will receive a grant of $312 for travel assistance to attend the Invitational All-Ontario Indian Hockey Championship in Peterborough.

A grant of $306 is to be made to the Cornwall Island Recreation Centre to assist with the purchase of sports equipment.

The Dalkeith Recreation centre is to receive a grant of $245 to assist in the purchase of stacking tables.

Chesterville Man Dies

Melvin Victor (Shy) Harper, a former Chesterville resident, died at his late Ottawa residence on October 2nd in his 74th year.

Born at Chesterville, a son of the late Mr. and Mrs. Ford Harper, he received his education at Chesterville schools and saw service in World War 2.

Predeceased by his wife, the former Dena Ivelene Barkley in 1951 the late Mr. Harper is survived by six sons and three daughters: Fred, Morrisburg; Brian, Ottawa; Larry and Garry, both of Chesterville; Ronnie, Calgary; Doug, Morrisburg; Mrs. Melva Liscumb, Toronto; Mrs. Dorothy Paul, Chesterville; Mrs. Marlene Kelly, Ottawa. One sister, Mrs. Edith Johnson, as well as several grandchildren and great grandchildren also survive.

A member of the United Church the funeral service at Vice and Craig Funeral Home Inc., Chesterville, was conducted by Rev. L. M. Ferguson at 2:00 p.m. on October 4.

Pall bearers were William Kelly, Billy Harper, Francis Barkley, Ricky Barkley, Ernest Barkley and Douglas Liscumb.

Interment was at Maple Ridge Cemetery.

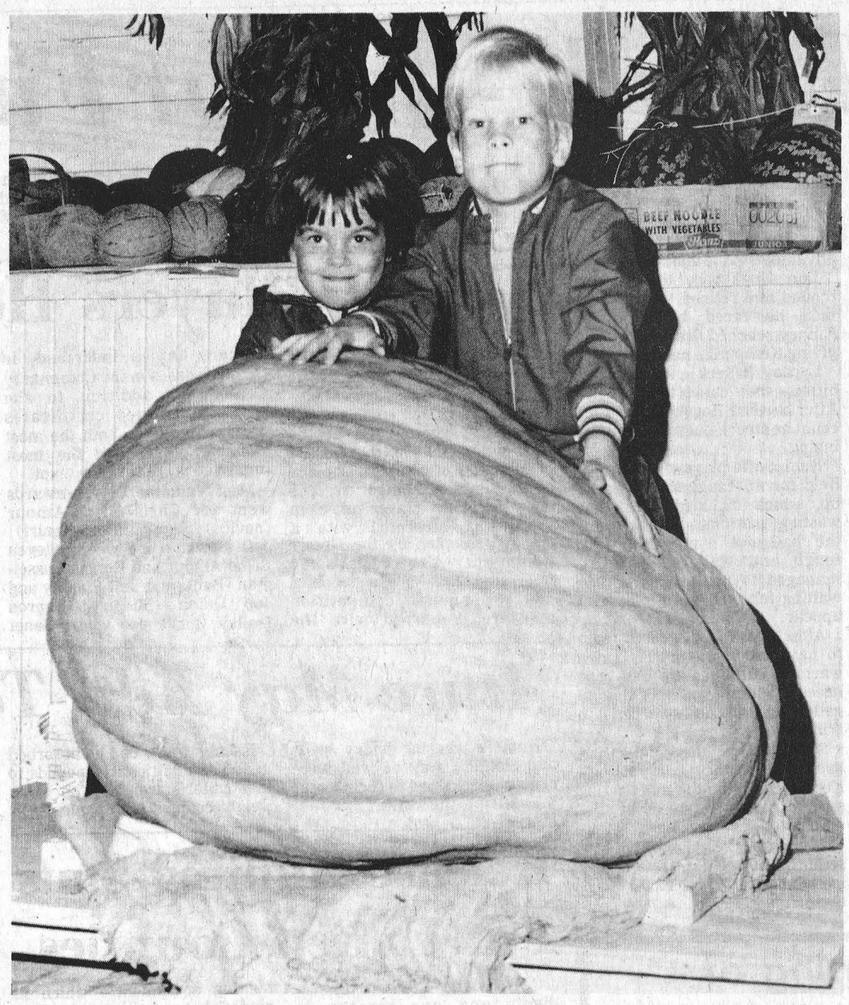

Reports that the past summer was a good time to grow vegetables appear not to have been exaggerated. George Quaile of Ottawa brought this monster to the fair and judges had little difficulty agreeing it earned first prize in the 'biggest squash' division. In accompanying photo two youngsters attempt to hide behind the 261-pounder.



"Fair" Produce

Metcalfe Fair has a reputation for attracting entries from distant places, but a new record may have been set this year when former area resident, and past fair director, Harold Gilbert flew in from his new home in British Columbia with an apple exhibit.

As anticipated the western apples were red ribbon winners and Harold, left, along with Stan Hicks prepare to sample the delicious fruit. Press Photos—Rowan

Sutton's Bowling Lanes

500 Main St., Winchester

Persons interested in joining a Bowling League, call 774-2809 for further information.

Open Bowling
Fri., Sat., and Sun.

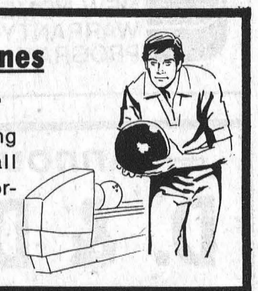

Williamsburg

95% Sign Petition For Sewage System

WILLIAMSBURG—Williamsburg township council will obtain figures on the cost of installing sewage disposal facilities here, following presentation of a petition signed by 95 percent of ratepayers in the village.

The petition, presented by delegation head Arden Black at last Saturday's regular meeting of council, asked council to determine costs of the installation after a Health Unit report released in July indicated present facilities were inadequate. The survey was conducted at the request of the Ministry of Transportation and Communications as part of their preliminary studies prior to reconstruction of Highway 31.

Results of the survey showed 36 percent of sewage systems inspected in the village were contaminating the environment. Several wells are also contaminated because of proximity to sewage disposal systems.

The health unit survey showed that 80 percent of homes along the highway are connected directly or indirectly to storm sewers. Plans for the highway reconstruction include installation of new storm sewers and homeowners have been advised they will not be allowed to continue this practice following installation of the new system.

Director of Environmental Hygiene D.J. Oulette said in the report that residents with sewage connected to the existing system would have to install tile beds or holding tanks in order to comply with Health Unit regulations. While officials were unable to determine the exact number with improper connections, visual verification will be made when the new system is installed.

Ottawa Valley Tours Ltd.

ALGONQUIN PARK, MUSKOKA LAKE, NIAGARA FALLS 3 Day Tour leaving Oct. 8 ..... $97
WHITE MOUNTAINS N.H. - 3 Day Tour Oct. 14 - 17 ..... $90
BOSTON - 5 Day Tour Oct. 8 - 12 (DEDHAM INN, Dedham, Mass) $143
CATSKILLS, N.Y. - 5 Day Tour Oct. 8 - 11 ..... $125
DAYTONA BEACH - 16 Days Nov. 5 - 20 ..... $307
Jan. 4 - Feb. 17 (at Sun Coast Inn) $610
(at Texan) $660
23 Days Jan. 14 - Feb. 5 (Sun Coast Inn) $387
16 Days Feb. 1 - 16 (Sun Coast Inn) $319
CLEARWATER BEACH, Efficiency Included Nov. 5 - 20, Dec. 3 - 18 (16 Days) $325
"Christmas in Clearwater" (16 Days) Dec. 20, 1977 to Jan. 4, 1978 ..... $455
Jan. 3 to Feb. 1 (30 Days) $615
Jan. 3 to Jan. 25 (23 Days) $495
Jan. 6 to Feb. 4 (30 Days) Indian Shores (Eff. Included) $645
Jan. 21 to Feb. 5 (16 Days) Clearwater $395

TOUR INCLUDES BUS TRANSPORTATION AND ACCOMMODATION.
GROUP TOURS ARRANGED ON REQUEST

1316 Carling Ave., Ottawa K1Z 7L1 725-3045
After hours numbers:
R. McDonell: 728-5066 H. Sheridan: 224-8104
Travel Registration No. 1296997

WINCHESTER THEATRE

DOORS OPEN AT 7:00 P.M.
ONE COMPLETE SHOW, 7:30 P.M.

Thurs., Fri., Sat.
October 6, 7, 8
"FUN WITH DICK AND JANE"
Starring Jane Fonda and George Segal.

Adult

SUNDAY NIGHT SPECIAL
10 P.M.
October 9
"THE GIANT SPIDER INVASION"
Starring Steve Brodie and Barbara Hale, Alan Hale. A creeping, crawling, scare show.

"THE HORROR EXPRESS"
Starring Telly Savalas, Peter Cushing, Christopher Lee.

Adult

Mon., Tues., Wed.
October 10, 11, 12
"VIVA KNIEVAL"
Starring Evel Knievel, Gene Kelly, Lauren Hutton, Red Buttons.

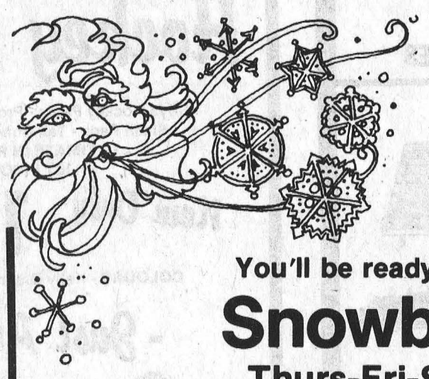

let it SNOW

You'll be ready after you visit our

Snowboot Sale

Thurs-Fri-Sat., Oct. 6 - 8

SPECIAL REDUCTIONS

Up to half price

on the following in all sizes

- Women's Vinyl Boots
- Children's Winter Boots
- Men's Winter Boots

SELECTION OF LADIES' **Leather Boots** ALL SIZES ONE PRICE **29.99**

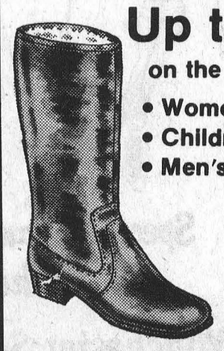

NORTHSIDE MALL KEMPTVILLE

Raina's THE FAMILY STORE

You're Invited

W. J. L. Boyd & Sons Limited

cordially invites you

to come and view the 78's

Thursday, October 6th

7 p.m. - 10 p.m.



1978 Plymouth Caravelle

Plymouth
CHRYSLER
Dodge Trucks
SALES/SERVICE

Refreshments Will Be Served

40 Years Of Automotive Sales And Service

W J L BOYD & SONS LIMITED Winchester, Ontario

Winchester, Ont.
Tel. 774-2520
Weekdays 9 a.m. to 9 p.m.
Sat. 9 a.m. to 5 p.m.
Ottawa Line:
236-6505

Chrysler, Plymouth, Dodge Trucks
"Where Service is Part of the Sale"

CAR RALLY & DANCE

in aid of

PARTICAPATION HOUSE

(Handicapped Teenagers)

Oct. 15, 1977

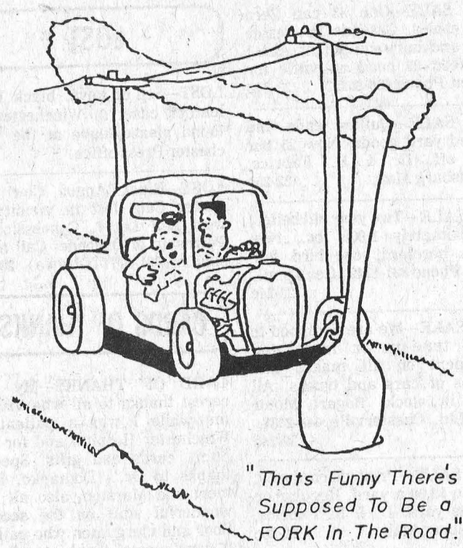

Place	LEITRIM ARENA
Rally Reg. From	12:15 P.M. ON [60 CAR MAX.]
Rally Fees	$8.00 PER CAR, DANCE INCLUDED
Dance	STARTS AT 8:00 P.M.
Sponsored by	EAST CARLETON JR. FARMERS

Federal Policy To Create Public Service Elite - Baker

The statement made today by the President of the Treasury Board outlines a policy which will almost certainly increase the rate at which this country is balkanized. It is yet another step on a path towards the creation of a language elite in Canada - a language elite which will hold the reins of power for many years to come to the exclusion of other Canadians. At a minimum, Parliament must have the opportunity to make a full inquiry into the Trudeau Government's proposals and the dubious assumptions that characterize the statement.

Although the rhetoric of "equitable participation of both official language communities" is a part of this document, the ultimate objective of an exclusively bilingual Public Service management structure with no real opportunity for unilinguals to learn the second language illustrates that the reality is otherwise. From 1983 entire classes of Canadians - unilinguals in other walks of life, students residing in areas where the other official language is not effectively taught, most immigrants - will be excluded from a meaningful public service career - no matter how outstanding they may be in their chosen fields. In short, advancement in the Public Service will depend on something other than ability to do the job.

The pool of human resources available to the Public Service will be dramatically reduced. Particularly hard hit will be Crown Corporations, subject to the new policies. Many of these corporations operate in sectors, for example, resource extraction, where the management manpower available is almost exclusively unilingual.

Public Service employees will be vulnerable to an entirely new dimension of arbitrary power wielded by senior management. In future the shaping of the linguistic structure will be delegated to Department Deputy Heads. The Public Service Commission - long regarded as the guardian of the principle of equality of opportunity based on merit has, in the fundamental question of language, been relegated to the sidelines.

In 1975, the Progressive Conservative Party took the position that the concept of bilingual bonuses was ill-conceived, discriminatory and wasteful. Nothing has happened since that time to cause us to change our view; the proposal of the President of the Treasury Board to persist in this ultimate stupidity is quite beyond belief. Aside from that, it is a costly blunder - a $34,000,000 annual bill. It is also an absurdity. Why should the taxpayers of Canada, having paid millions to train public servants in a second language now turn around and pay further millions on bonuses. It is tantamount to hiring a person for a job requiring a particular skill which that person does not have, sending that person to college, at public expense, to learn the skill to fill the job and then paying them extra for using the skill.

The time has come when the whole implementation scheme in the public service of Canada was examined independently, indeed, the time may well have passed when such an examination should have been undertaken. What affect has implementation had on the merit principle and at what cost to the efficiency and effectiveness of the Public Service? How has and how will the delegation of powers to managers affect the classification system within the public service and where does this new scheme of implementation fit into the classification system? All of the evidence thus far gathered, which the government relies on for indicating "success" in implementation has been in-house. It is time the public had an independent view.

United Counties To Hire Planner

Village councillors here appear in favour of the United Counties of Stormont, Dundas and Glengarry hiring a county planner.

At Monday's council session Deputy-Reeve Ron Workman said a county planner, who would serve the entire United Counties, would eliminate a lot of red tape for member municipalities.

He said a county planner would also eliminate the need of municipalities to hire expensive consultant firms to conduct their business.

"If there's anything we need it's teeth in our planning programs," he told council. Mr. Workman pointed out that a cost of $50,000 a year would cover the expense of hiring a planner and his staff.

At the last session of Counties Council no action was taken on a planning board suggestion that a planner be hired. Many county councillors felt that the department would mushroom into another expensive addition to the local government bureaucracy.

Reeve Larry Gray agreed with the merits of county council hiring a planner and said it would be beneficial to all the member municipalities. He told councillor Robert Carkner, a member of the local planning board, that he would have the support of himself and the Deputy Reeve if he presented the idea to the board.

County council deferred its decision on the matter until feedback could be received from the individual planning boards involved.



Parade Kicks-Off Metcalfe Fair

Like a scene from fall fairs of long ago this fine 4-horse team brought back nostalgic memories to old-timers along the parade route.



East Carleton Junior Farmers are earning a reputation on the 'bed-racing' circuit. Fresh from a recent victory in Western Ontario the young farmers (farmers?) were back in action last Saturday with an entry in the parade.

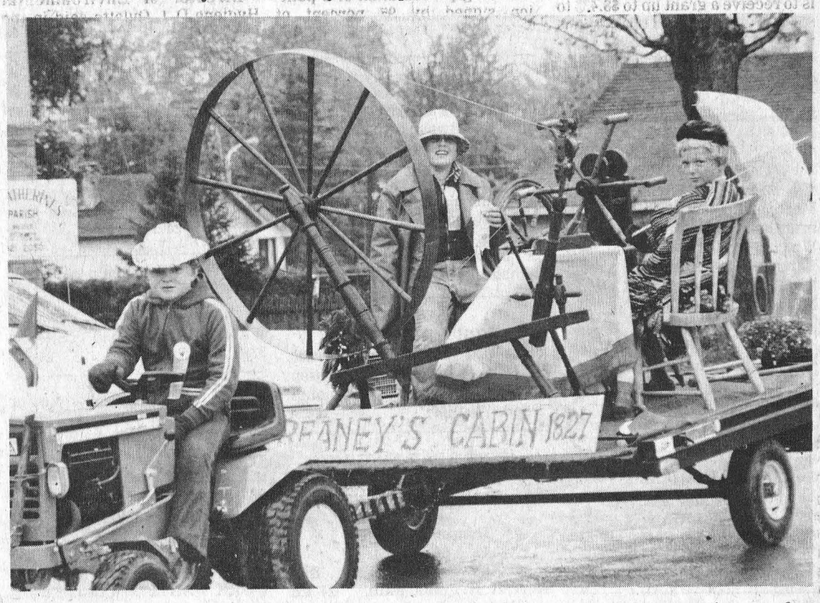

This replica of a pioneer Canadian homestead attracted much attention at last Saturday's colourful parade and was among the top prize winners. Press Photos—Rowan

AT LAST! The grand new road machines. Cars that make their mark as top performers. Revved up with added safety features and modifications for anti-pollution. Quality craftsmanship in design and construction makes them the leaders.

CHRYSLER SEVENTY 8 GREAT!


1978 Plymouth Volare Premier

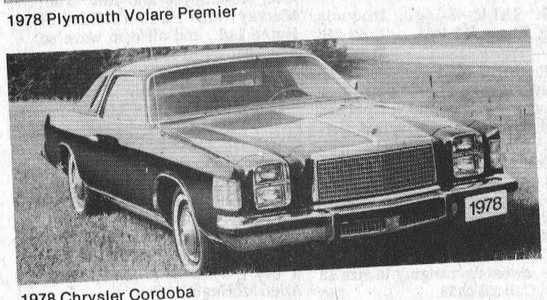
1978 Chrysler Cordoba


1978 Plymouth Sapporo


1978 Chrysler LeBaron Station Wagon


1978 Plymouth Fury Sport

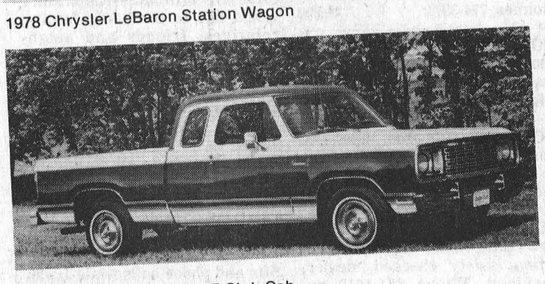
1978 Dodge Adventurer SE Club Cab

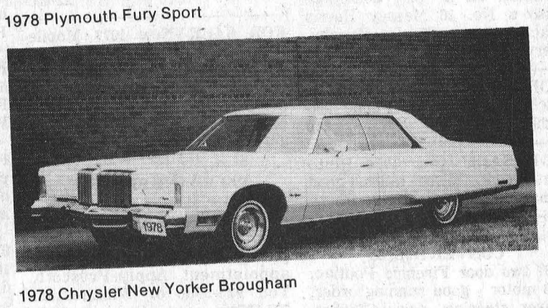
1978 Chrysler New Yorker Brougham

Plymouth
CHRYSLER
Dodge Trucks
SALES/SERVICE


1978 Plymouth Arrow GT

BOYDS

Keith Wagner's
Backhoe Service
Trucking
Sewer & Water
Septic Tanks & Weeping Bed Installation
774-3848

Metcalfe & District Lions Club
77/78

MINOR HOCKEY PROGRAM

COMMENCING

Nov. 5 to April 15

Registration Fee - $25 per player
[Maximum $50 for any one family]
REGISTRATIONS WILL BE HELD

Tuesday, Oct. 11 - 7-9 p.m.
Thursday, Oct. 13 - 7-9 p.m.
AT METCALFE COMMUNITY CENTRE

For further information
Phone B. Patterson 821-2221
R. Lafrance 821-1854

NOTE:
Persons interested in coaching at the House League level should contact one of the above.

Phone (613) 448-2649
Take Pride In Your Appearance - LANDSCAPE
Mesman's Trucking & Landscaping Services
(FREE ESTIMATES)
Fred Mesman R. R. 2, WILLIAMSBURG, ONT.

Opportunity To Sell Or Buy Equipment Turnovers

at Metcalfe Minor Hockey Registration

OCTOBER 11 & 13

Bring in your sports equipment to sell!

SHARP SHOP
Metcalfe, Ontario

(Sharp Shop Handling Fee 10%)

Business & Professional Directory

FRED S. COONS
INSURANCE AGENCY LTD.
Fire, Auto Casualty
and
Life Insurance
Chesterville Phone 448-2398

R. BRYSON PATTERSON
Optometrist
215 Van Buren Street
Kemptville
Mon., Tues., Thurs., Friday
10 a.m. - 5 p.m.

Tel. 258-2274

BROCKVILLE CEMETERY MEMORIALS LTD.
Brockville, Ont. 342-4505
MEMORIALS
CEMETERY LETTERING
MONUMENTS
Ross McConnell
(Representative)
Winchester 774-3514

HAZEN MELDRUM LTD.
Ontario Land
Surveyors
W.J. Johnston, O.L.S.
Resident Surveyor
610 ST. LAWRENCE ST.,
WINCHESTER, ONTARIO.
Tel. 774-2414 P.O. Box 394

GARY BREYER
London Life Insurance
Group Insurance-Pension Plan
Residence 543-3378
Morrisburg

KINKAID AND LONEY MONUMENTS
Smiths Falls, Ontario
Monuments erected anywhere in Eastern Ontario
Smiths Falls Morrisburg
283-3480 543-3184
Winchester Area—
GERALD C. HOLMES
774-3544 Evenings
Authorized Dealer for
ROCK OF AGES
MEMORIALS

GRAHAM L. CASSELMAN
C.L.U.
Crown Life Insurance
Group Insurance-Pension Plan
774-2802 **Winchester**

THE ROYAL CANADIAN LEGION
Branch 108, Winchester
Meets on the last Monday of each month in the Legion Hall, Winchester, at 8:00 p.m. New Banquet Hall Rentals, Accommodation up to 100. Call Ed Fawcett, 774-3249.
Dwight Hutt, President
Mrs. Betty Cooke, Secretary
Frank Cranham, Treasurer

NOTICES

WATER PROBLEMS
FREE Water Analysis
CULLIGAN
19 Amelia St., Cornwall
932-8044
20tfc

NOTICE
Art Sanger Upholstery Shop
Recover, Repair, Cover Kitchen Chrome Chairs, Free Estimates.
Tel. 543-3266
9tfc

METCALFE PHARMACY LTD.
METCALFE, 821-1224

Monday, Tuesday, Wednesday
10 a.m. to 7 p.m.
Thursday and Friday
10 a.m. to 8 p.m.
Saturday
10 a.m. to 5 p.m.

PREGNANCY TEST
IN TOTAL CONFIDENCE 13tfc

NOTICE
Box and standing stalls; pasture available; outdoor riding ring; tack room; excellent care and feed. Mountain. 989-2783. 22-26c

CLASSIFIED ADVERTISING RATES

GENERAL CLASSIFIED - $1.25 minimum (25 words or less), $1.00 subsequent insertions. Otherwise .05 per word first insertion, .04 subsequent.

CARDS OF THANKS, COMING EVENTS, ENGAGEMENTS - $1.50 minimum (30 words or less) or 5 cents per word.

IN MEMORIAMS - $2.00 minimum including four line verse. 25 cents for each additional line.

All above are cash rates.
50 cents extra on charge accounts for each advertisement.
Delinquent accounts will be refused further advertising privileges until account is paid in full.

PHONE 774-2524

DEADLINE FOR CLASSIFIED ADS: 12 NOON, TUESDAY

WINCHESTER Press CLASSIFIEDS

TO PLACE CLASSIFIED ADVERTISEMENTS PHONE 774-2524 BEFORE NOON TUESDAY

NOTICES

NOTICE
Custom Slaughtering Mondays only. For trucking service phone 448-2324.
EARL'S MEATS
CHESTERVILLE, 448-2324
40tfc

RUG CLEANING
BY MOST MODERN
DEEP STEAM EXTRACTION
EQUIPMENT
JAMES A. BEATTIE
TEL. 774-3135
14tfc

LEATHER WORK

Boots, Shoes
Harness and Saddles Repaired

WADE'S STORE,
RUSSELL, ONTARIO
445-5663
3tfc

NOTICE
Oil Furnaces, Water Pumps, Weeping Beds, installed and serviced. Plumbing Supplies sold.
—for free estimates call
PAUL BARKLEY
South Mountain, Ph. 989-2844
14tfc

NOTICE
JERRY'S CUSTOM BUILT KITCHENS AND VANITIES
Free Estimates
R.R. 1
Navan, Ontario
1-835-2034
21tfc

NOTICE
Just arrived a great selection of Fisher Price Toys at Jan Mart, Chesterville. We have a lay-away plan. 24tfc

NOTICE
Coming soon a large selection of Giftware with much to choose from. We have a lay-away plan at Jan Mart, Chesterville. Open Monday to Saturday. 24tfc

NOTICE
TRAVELLING HAIRDRESSER
How about having your hair styled in your own residence. For your perms, sets, cuts, etc., call Sandra Casselman at 774-3711.
24-27c

NOTICE
ALCOHOLICS ANONYMOUS—
Do you have a desire to do something about your drinking? There are no dues or fees for AA membership; the only requirement is a desire to stop drinking. For information concerning AA or ALANON (Families of Alcoholics) call 448-2986, 774-5179, or 537-2203 or write Box 559, Winchester, Ontario. 17tfc

NOTICE
HORSES BOARDED
Snug box stalls in new stable. Excellent care and nutrition. Exercise paddock. $60 per month. Phone 774-6409. 24-25c

KERR'S PAINTING AND PAPERING
Quality Workmanship
at
Reasonable Rates
989-6183
If no Answer Call 989-5591. Bob Kerr, R. R. 2, Mountain. 24-36c

NOTICE
Annual meeting of the Winchester District Memorial Hospital Auxiliary will be held in the conference room at 2 p.m. on Thursday, October 13, 1977. Arlene Davidson, 774-2537. 24p

WANTED

WORK WANTED—Will babysit in my home weekdays. Vernon village. Phone 821-2607. 24-25c

WANTED—To borrow 30,000 lbs. of milk quota. Phone collect 543-2676. 24c

WANTED—Women to mind two children, infant and 3 year old, in my home, Metcalfe-Kenmore area. Call 821-3348. 24c

WANTED

WANTED—Calves, one day old and up. Not over 125 lbs. Please call Basil Liscumb 774-5560. 24-25p

WANTED—Any amount up to 100,000 lbs. of Milk Sharing Quota used or unused. Tel. 448-2486. 23-27c

WANTED—Someone to do minor brick and stone work repairs to older type house. Call 448-2486. 23-25c

HELP WANTED—To harvest corn and a driver for semi-truck. Don Durant, tel. 448-2982. 23-24c

WORK WANTED—Interior and exterior decorating. Experienced wallpapering and painting. Joe Marchand, Tel. 535-2473. 18-25c

WORK WANTED—Tile Drainage Work Wanted. Seaway Valley Tile Drainage Ltd. Henry Zandbergen, (613) 652-2331, Brinston, Ontario. 11tfc

WANTED—Small electrically driven grain grinder. Phone 989-5471. 22-25c

HELP WANTED—For Fall ploughing. Phone 448-2462. 23-24c

HELP WANTED—Experienced Bookkeeper. Apply to Box WP-3379, c-o The Winchester Press, Box 398, Winchester, Ontario. K0C 2K0. 23-24c

WANTED—First and Second Calf Heifers. Also, if you are having a Household or Farm Auction, for satisfaction call Harold Ball at 448-3161 or 774-5212. 14tfc

WANTED—Herd of Dairy Cows with Market Sharing Quota. Phone 821-2090. 23-24c

WANTED—Any amount of Market Sharing Quota. Call collect 673-5932. 23-25c

WANTED—Beef hides, no stones in the bag. Blom's Meats, Mountain, Ontario 989-2093. 15tfc

WORK WANTED—Carpentry, interior and exterior painting. Apply to Don Barkley, Inkerman, R.R. 1. Tel. 989-5460. 14tfc

WORK WANTED—Custom Corn Picking. Tel. John Strader, 652-4061. 20-25p

WANTED TO BUY—Two pair of tap shoes, size one and two. Phone 652-2477. 24c

WANTED—Farm help wanted on dairy farm. Phone 774-6300. 24p

WANTED—Used crib. Call 774-5712. 24-25c

HELP WANTED—Women or teenage girl for 2 or 3 days office duties and one day babysitting. Call 448-3260. 24c

WANTED—Carpet installer, contact Morrisburg House of Carpets at 543-3452 or after 5 p.m. 543-3222. 24-25c

WORK WANTED—Custom work wanted for a 2 row picker-sheller. Phone 652-4988 and ask for John or Bill. 24-25c

WANTED—Will borrow subject to O.M.M.B. approval 50,000 lbs. of M.S.Q. Phone 984-2794. 23-28c

WANTED—Small herd and milk quota. Phone 774-3831. 23-24c

CONSEIL D'EDUCATION DES COMTES DE, STORMONT, DUNDAS & GLENGARRY COUNTY BOARD OF EDUCATION
Requires
French-Speaking
Supply Teachers
Persons with teaching qualifications preferred or someone who speaks French fluently and is interested in doing Supply Work.
in
Elementary Schools
Written applications will be received by:
Mr. J.J. Comtois,
Superintendent of Education,
305 Baldwin Avenue,
Cornwall, Ontario.
K6H 5S6
Tel: (613) 933-6990
Rudolph Villenueve, T.R. Leger, Chairman. Director.
23-25c

TO RENT

FOR RENT—Near Russell, 4 bedroom farm house with attached garage. November 1st occupancy. This property can also be rented with a large barn ideal for horses or beef. For complete information call days 821-1854, evenings 445-2011. 21tfc

FOR RENT—150 acres ready for ploughing, suitable for grain or corn, 3 miles southeast of Metcalfe. Phone 821-2154. 24-26c

FOR RENT OR LEASE—Farm tractors, tillage equipment, lawn and garden equipment, loader backhoes, crawler loaders and dozers, skid-steer loaders, post hold augers, rotary cutters, landscaping equipment and manure handling equipment. For rates call: Acres Equipment Limited, Winchester, Ont., 774-2834. 1tfc

TO RENT
SULLIVAN BROS.
GENERAL CONTRACTORS
—AIR COMPRESSOR—
—BUILDING MOVING—
—DOZERS—
—BACKHOE—
—LOADERS—
—BUILDING HEATERS—
Phone Chesterville
448-2332
38tfc

FOR SALE

FORCED AIR HEATING
Residential — Commercial
Oil, combination wood and oil, or electric furnaces. New installations or replacements - electronic air cleaners, power humidifiers, and air conditioning systems. Call Wayne at 821-2554.
METCALFE CUSTOM AIR LIMITED
21tfc

FOR SALE—Beatty and Berkley pumps and water systems. Best price in the Ottawa Valley on Beatty and Pedlar's Cow Bowls. Dave's Pump Service Ltd., 67 Clarence Street, Ottawa, Ontario. Tel. 234-0744. Res. 835-2013. 11tfc

FOR SALE—Two pair of skates, size 2 Tack and a size 3 Super Tack. Phone 774-2014. 24-25p

FOR SALE—Findley Condor enamel wood stove. Phone 448-2650. 24-25p

FARLINGER ORCHARDS
Pick your own **WINDFALLS**
$2.50 per bushel
2½ miles west of Morrisburg
On Lakeshore Drive
Old No. 2 Highway
PHONE 543-2272
24-25c

FALL CLEARANCE OF SWIMMING POOL KITS
Buy Now and Save
Pool Closing Supplies
Pool Covers
Free Literature
KOPAS POOL & PATIO LTD.
774-2133

FOR SALE—Electric Typewriter - Underwood Office Model - Good Condition. $150.00. Rev. Myron Maxted. 774-2131. 23-24p

FOR SALE—One Box Stove in new condition. Morgan Johnston, Iroquois 652-2230. 23-24p

FOR SALE—Ash wood for sale for fireplace or stove, split. Call 989-5769. 23-24p

APPLES FOR SALE
Wilson's Apple Farm, 6 miles west of Williamsburg (The first road left past the church in Dundela, one mile down this road.) Free deliveries. Fresh Apple Juice on weekends. Bring containers. John C.S. Wilson, R.R. 1, Iroquois. Phone 652-4783. 23-25c

FOR SALE—Well aged steer beef sides, 83c lb., hinds $1.05 lb., fronts 69c lb. Cut and wrapped for freezer. Country Meat Market, Dunbar. 448-2123. 23tfc

Apples
Smyth's Orchard
652-2477
FRESH APPLE JUICE
Attention
Wine makers get your containers filled to make your own apple wine.
Bring Your Own Containers
Open 'Til Dark.

FOR SALE

FOR SALE—Purebred Holstein bull, 22 months old, sired by Kemp, from a very good dam. Delburn Carruthers. Telephone 987-5528. 24-25p

FOR SALE—Used Bulk Milk Coolers - 21, 27, 33, 44 and 65 cans. Garry Murphy Sales and Service Ltd., Brinston, Ontario, 652-2337. 22-28c

FOR SALE—Service age boars. Dale Adams. Phone 535-2745. 24-25c

FOR SALE—'75 Dodge, four wheel drive, good condition, $4,000 989-5277. 24-25p

FOR SALE—Half ton utility trailer with steel box. Phone Gib Raistrick, Winchester 774-2016. 24-25p

FOR SALE—Hay, reasonable. Also Muscoby Ducks, 3 months old. Phone 445-5796. 24-26c

FOR SALE—'72 Plymouth Grand Sedan, 360 V8, Power Steering, Power Brakes. Will safety check. $900.00, 989-3048. 24-25p

FOR SALE—Shih Tzu, affectionate one year old female, CKC Registered. Phone 826-2028. 24-25c

FOR SALE—One Chestnut mare, 6 years old. $500. H. Crites, Service Road West, Ingleside. Apply during the evening. 24p

FOR SALE—1 1972 Arctic Cat Puma with new hood and modified 340 engine, new slides, need to be installed. Phone 774-2015 or 774-2907. 24p

FOR SALE—1 standard transmission, 3 speed with hurst shifter, just rebuilt, hasn't been used. Best reasonable offer. 1 set of solid lifters, brand new still in package. All of the above for a 289 or 352 Ford. Phone 774-2015 or 774-2907. 24p

FOR SALE—60 x 20 foot Peerless Mobile Home, 5 years old, excellent condition, equipped, asking $8,000. R.W. Gamble, Manotick, Ontario. Phone 822-2084. 24-26c

FOR SALE—Antique dining set, consisting of china cabinet, table with leaves, six chairs, solid walnut. $200.00. Phone 774-3500. 24c

FOR SALE—C.C.M. Goalie skates, size 7½, 1 year old. Asking $100.00 or best offer. 448-3031. 24p

FOR SALE—Cooper Goalie equipment, leg pads, arm pads, belly pads and gloves. 1 year old. $230.00 or best offer. 448-3031. 24p

WE DARE TO BE COMPARED

Your Thanksgiving Dinner

Fresh Chickens, lb.....75c
Fresh Turkey Hens, lb.....85c
Tendersweet Ham,
boneless, lb. $1.75
Smoked Ham, bone in, lb.....$1.49

COUNTRY MEAT MARKET
DUNBAR
448-2123
24c

FOR SALE—Windfall apples. Come and bring your own container. Beckstead Apples can't be beat, Morrisburg, 543-2676. 24c

FOR SALE—333 Massey Harris Tractor, all in good condition. Also a No. 26 Massey Harris tractor plough. Stanley Murphy, Berwick, 984-2549. 24c

FOR SALE—'72 Dodge half-ton pickup, 6 cylinder. Phone 258-2829. 24p

FOR SALE—One 1974 Pinto Hatchback, 23,700 miles, good condition. Price is right. Phone 774-2325. 23-24p

CONVERTABLE
1967 two door Firebird Pontiac, 326 motor - good running order, power steering, power brakes, bucket seats, stick shift, yellow body with black roof and interior. Body work needed but not necessary. Best offer as is. Phone 535-2210 after 6 p.m. or anytime on weekends. 22tfc

FOR SALE—Pick your own apples and save or picked apples available. Fresh cider on weekends. Bring containers. Come south of Williamsburg to Golden Eagle, turn right, go straight west for 4 miles. Lyle S. Casselman. 22-24c

FOR SALE—1978 models of Ski-Doo in stock, most models on display. Drop in, deal now while pre-season discounts are on. This is our 12th Anniversary with Ski-Doo. Bogart Motor Sales Ltd., Chesterville, 448-2488. 22-24c

FOR SALE

FOR SALE—Fall Special on Pools -- Install in the Fall. 1. Homeowner can landscape immediately in the spring. 2. Prices are lower. 3. Avoid 1978 price increase. IN STOCK 16' x 32' inground.
AQUA—FUN POOLS
490 Fred Street
Winchester, Ontario
Tel. 774-2341
21-24c

FOR SALE—Baby articles - Car bed, $10; carriage, $15; automatic swing, $15; walker, $5; mesh playpen, $8. Phone 821-1483. 23-24c

FOR SALE—Chickens, barnyard bantams, millfleurs, Polish crested, white cochin and buff cochin. Ducks - Pekins, Mallards, Muskovys and call ducks. Fantail Pigeons and rabbits. Phone 821-2356. 23-24c

FOR SALE—Swimming Pools to Rent - Will lease and install for homeowner, family size aluminum swimming pool with patio. Choice of styles meeting all fencing regulations on a one, two, or three year rental basis with option to own. No payments till 1978. Try before you buy! Call collect anytime 1-416-663-9508. 18-26p

FOR SALE—Swimming Pools - 1977 models slightly scratched in transport. Fully warranted, complete with pump, motor, filter, fencing, walkway and deck. Suggested retail price $2295. Now available at $1288. No payments till 1978. Immediate delivery and installation. Call collect anytime 1-416-663-9508. 18-26p

FOR SALE—House Trailer for sale - 1969 model - 12' by 60'. Also 1969 ¾-ton Ford 250. Call 821-1060 or 821-3057. 18tfc

FOR SALE—50 per cent off all remnants. D. & K. Fabrics, Morrisburg Mall. 22-25c

FOR SALE—20 goats Nubean and Alpine, some bred, one big Billy; chickens, 4 to 6 months old; meat birds; rabbits, breeding stock and cages. Phone 984-2675. 23-24c

FOR SALE—1 pair of skates, size 5½, junior super tacks used one year. Good condition. Phone 774-5702. 23-24p

FOR SALE—Plumbing Supplies, Myers water pumps, water conditioners, chlorinators; sediment, taste and odour filters. Murphy Sales and Service, Brinston, Ontario. Tel. 652-2337. 14tfc

FOR SALE—Baled cedar shavings for bedding. Phone 543-2666. 48tfc

FOR SALE—One used Enterprise annex, one new Fawcett cooking range. R.H. Beckstead, Williamsburg, 535-2103. 52tfc

FOR SALE—Cedar posts. Phone 543-2666. 48tfc

FOR SALE—World famous Homelite Chain Saws. All XL models in stock. Good stock parts on hand. Mechanic on duty ready to serve you. Good stock chain to fit most saws at popular low prices. R.H. Beckstead, I.H. Parts, Sales and Service, Williamsburg. Tel. 535-2103. 29tfc

FOR SALE—Large selection cotton and blended plaids from $1.89 yard to $4.98 yard. D. & K. Fabrics, Morrisburg Mall. 22-25c

FOR SALE—Mobile homes, new 12' x 68' mobile homes, fully equipped, oil forced air heat, bath, fridge, stove, furniture package includes free black and white TV. Phone 774-2434. 22tfc

FOR SALE—We now have large variety velvet ends in stock. D. & K. Fabrics, Morrisburg Mall. 22-25c

FOR SALE—New 1977 Mobile home by Cambridge. 14' x 68' with the new roof styling. Electric forced air heating, bath, stove, frost free fridge, furniture package with a black and white TV. Phone 774-2434. 22tfc

SALES AND SERVICE
A number of used vacuums and rug shampooers for sale. All in good condition, also rug shampooing. Free demonstrations by appointment. Apply Prescott, Tel. 925-3586 or Winchester, 774-3276. 33tfc

FOR SALE—DeLaval Pipeline Milkers, new and used bulk tanks, vacuum pumps, pail milkers and other dairy equipment. Murphy Sales and Service, Gary Murphy, Brinston, Tel. 652-2337, evenings 652-4064. 34tfc

FOR SALE—1974 G.P.X. Yamaha, like new. Phone 652-4710. 23-24c

FOR SALE—New quilts, $35.00 up. Pine chair, antiques. Stephenson's Furniture, Brinston. Open 9 to 7, closed at 12 on Saturday, or call for appointment. 23-24c

FOR SALE—1970 Buick Skylark, 6 cylinder. Asking $500 as is. Phone 826-2741 after 6 p.m. 23-24c

FOR SALE

FOR SALE—One 1976 250 TX Polaris, 250 free-air, excellent condition. Phone 774-3690. 23-24p

FOR SALE—Girls' skates, size 5, $10; size 7, $15. One pair of Bauer boys' skates, size 2, $18. Also boys' skates size 3 and 5, $15 each. Pair of shoulder pads, 8-10 years old, $4. Two Yamaha Snowmobiles: SL 292, $450; SL 338 $700. Tires and rims, new and used, for Datsun Truck. Phone 774-2914. 23-24p

FOR SALE—One 33 can Zero bulk cooler, Cascade hot water tank, and dairy equipment. Also I will feed 25 head of cattle for winter. Phone 826-2025. 23-24p

FOR SALE—Quilted ends and quilted yard goods. Now 25 per cent off. D. & K. Fabrics, Morrisburg Mall. 22-25c

FOR SALE—Two year old heifer, approximately 1,000 lbs., two-thirds hereford, one-third holstein. Phone 821-1749 after 5 p.m. 23-24c

FOR SALE—We are equipped to do a tune-up or front end alignment on all makes and models of cars and trucks. All parts in stock. Bogart Motor Sales Ltd., Chesterville, 448-2488. 22-24c

FOR SALE—Printed corduroy. $1.98 to $2.98 a yard. Regular up to $4.49 yard. D. & K. Fabrics, Morrisburg Mall. 22-25c

ALTA-BANK
USED FURNITURE
Two floors of Quality Used Furniture to choose from. Visit our store at 1725 Bank St. South, Ottawa. We BUY good quality used furniture and antiques. Call 731-2245. Collect. 11tfc

FOR SALE—Kawasuki 900 - Windjammer fairings, bosch light, deluxe roll bars, deluxe carrier and back rest. Contact Larry Berry. 19tfc

FOR SALE—Fresh shop hogs, sides 87c lb. Country Meat Market, Dunbar. 448-2123. 13tfc

FOR SALE—One used 400 gal. De Laval. One 600 gal. Zero. One 600 gal. Meuller. One 900 gal. Meuller. Plante Farm Equipment Ltd. Tel. 652-4168. 19tfc

FOR SALE—Just received new shipment cotten ends for quilting, etc. D. & K. Fabrics, Morrisburg Mall. 22-25c

FOR SALE—If a chain saw is the answer, then give us a call. We have a Homelite Chain Saw for every purpose. Tom's Air-Cooled Engines, Vernon, Ontario. Phone 821-1060. 15tfc

FOR SALE—Baled hay and straw. $1 per bale. Phone 821-1301. 21tfc

FOR SALE—Silage. Iroquois area. Phone 652-4061. 21-24p

FOR SALE—In Winchester on Ottawa Street, almost new three bedroom brick and clapboard bungalow. Single attached garage, fireplace, lot 100' x 150', drilled well, $46,000. Phone 821-2388. 24tfc

FOR SALE—One refrigerator in good working condition. Also Boy's clothing - winter jackets, suits, sweaters ranging in size 12 to 14. Call 535-2159. 24c

FOR SALE—Wrangler and Big Blue jeans, cords, and bibs at the Jean Joint downstairs at Jan Mart, Chesterville. 24tfc

FOR SALE—Jamesway fill and feed bunk auger feeder, 100 feet with 5 hp motor. Phone 258-5750. 24c

FOR SALE—Forced air oil furnace, 145,000 B.T.U., 6 years old, good condition. Lawrence Holmes, 774-3376. 24-25c

FOR SALE—1970 Ford Galaxie 500. As is. Best offer. 1969 Ford Falcon, parts only, best offer. Phone 448-2209. 24-25c

FOR SALE—Records, tapes and posters at the Hit Pit downstairs at Jan Mart, Chesterville. Open Monday to Saturday. 24tfc

FOR SALE—1973 Toyota Corolla 1600, dark blue, excellent condition, safety checked, dealer serviced. Phone 821-1619 evenings. 24c

FOR SALE—Halloween masks, bags, make-up and decorations at Jan Mart, Chesterville. Open Monday to Saturday. 24tfc

FOR SALE—Upright piano. A-1 condition. Phone 445-5695. 23-24c

FOR SALE—25 Finn-Dorset ewes. Two 2 year old rams. Four ram lambs. Elwood Quinn, 821-2935. 23-25p

FOR SALE—Carbozite Paint, performance proven, time tested, durable armour-like finish. Buy Carbozite Coatings now and save, at $15.95, regular $21.95. R.H. Beckstead, I.H. Parts, Chain Saws, Williamsburg. Tel. 535-2103. 11tfc

FOR SALE

FOR SALE—73 Cheve pick-up, very good condition, $1,600.00 firm. Phone 989-6046. 22-24c

FOR SALE—30 per cent off tiny tots sets. Excellent Xmas gifts. D. & K. Fabrics, Morrisburg Mall. 22-25c

FOR SALE—We have a large stock of plough points, guarantee replacement if broken. Bogart Motor Sales Ltd., Chesterville, 448-2488. 22-24c

LOST

LOST—Set of keys, black hard leather case, in Winchester. If found please leave at the Winchester Press office. 24c

LOST—Black Angus Cow and Heifer Calf, lost in vicinity of west half Lot 7, Concession 9, Township of Osgoode. Call after six p.m. 731-6771 (Ottawa). 23-24c

CARDS OF THANKS

CARD OF THANKS—My sincerest thanks to all who visited me while I was a patient in Winchester Hospital and for the many cards and gifts. Special thanks to Dr.'s Domanko, Diemert and Marston, also all the wonderful staff on the second floor and clergymen who called. A very special thanks to all the kind relatives and friends who helped so much at home. Your kindness will always be remembered.
—Lorne Hogaboam 24c

CARD OF THANKS—My sincere thanks to the nurses and staff on second floor of Winchester District Memorial Hospital for their wonderful care during my recent bout with pneumonia. Meals were excellent. Special thanks to Dr. Howard Justus, Dr. Argue and my neighbours, Clayton Erskine and family, Maurice St. John and family.
—Philip Evans 24p

CARD OF THANKS—A sincere thank you to all who remembered me during my stay in hospital. Special thanks to Dr. Howard Justus and the nurses on the first floor.
—Edna Robinson 24p

CARD OF THANKS—The family of the late Carrie Carr would like to express sincere appreciation to so many friends, neighbours and relatives who paid our dear Mother so many tributes by Memorial gifts, flowers, messages of sympathy. Special thanks to Dr. Shandi and Winchester Memorial Hospital and the Ministers who were so faithfull during her illness, Rev. Charles McLean, Rev. Brian Gee, Rev. Joyce and Rev. Tom Murray; also Fairburn Funeral Home Ltd., and all who were so helpful in our troubled time.
—Dwain, Audrey and Family, Emerson and Family, Frances, Frank and Family 24p

CARD OF THANKS—We wish to take this opportunity to express our sincere thanks to relatives, friends and neighbours for their kind expressions of sympathy, floral tributes, donations and help at the time of the passing of a beloved husband and father Allen McHugh.
—Wife and Family 24p

CARD OF THANKS—My sincere thanks to my relatives, friends and neighbours for their cards, visits, gifts and flowers while I was a patient in the Winchester District Memorial Hospital. Special thanks to Dr. H.W. Justus and staff on the first floor. Also to Tena Kurvink for her kindness.
—Jean MacGregor 24c

CARD OF THANKS—Ralph and I would like to thank our family, relatives, friends and neighbours for the flowers, gifts and cards we received on our 25th Anniversary. A special thanks to all those who helped make this occasion a day we will never forget.
—Many Thanks to All, Ralph and Teresa Quinn. 24c

CARD OF THANKS—My sincere thanks to all who remembered me with cards, visits, flowers, gifts and phone calls while I was a patient in the Ottawa Civic Hospital; also since my return home. I would like to thank all who babysat and sent food to the house. A special thanks to Connie Cinnamon who drives me to physiotherapy and watches the children for me; Joan Cinnamon and Martha Ann Birtch who takes me into my specialist appointments; Linda, Irene, and Ann in the physiotherapy department at the Winchester Hospital who are doing a great job; Rex Marsted for his joyful visit; Harry Mussell for the use of the exerciser; Dr. Carruthers, Dr. Porter, and Dr. Couseau who operated. To all you great people who made my recovery much easier I wish you good health and much happiness. God Bless you all.
—Betty Jean Mark 24p

CARDS OF THANKS

CARD OF THANKS—I would like to thank my friends, relatives, and neighbours for the visits, treats and cards while I was a patient in the Winchester District Memorial Hospital on the first and convalescent floors. Special thanks to Dr. Howard Justus and the nursing staff.
—Dwight Barkley 24p

CARD OF THANKS—We wish to express our sincere thanks to our many friends, relatives and neighbours who joined us on our 25th Wedding Anniversary to make it such a memorable occasion. A very special thanks to all who spoke such very kind words and to the many who assisted Corinne in anyway. The many beautiful gifts, flowers and cards will always be a constant reminder of the enjoyable evening spent with you all on September 24th, 1977.
—Don and Erma Morris 24c

CARD OF THANKS—I wish to thank relatives, friends, and neighbours, for their cards, visits and treats while I was a patient in Winchester Memorial Hospital and since returning home. Special thanks to Dr. Diemert and nursing staff on second floor for their efficient care, also Rev. Tom Murray for his call.
—Don Morrell 24c

IN MEMORIAMS

PRESLEY—In loving memory of a dear mother, Annie Jane, who passed away on October 12, 1976.
There is someone who misses you sadly,
In the house you used to be,
Someone who wanted to keep you,
But God willed it not to be.
You left some beautiful memories,
But sorrow too great to be told,
To us who loved and lost you,
Your memory will never grow old.
May the winds of heaven blow gently,
On the quiet and hallow spot,
Where the one we love is sleeping,
And never will be forgot.
—Lois and Gordon Lawrence 24p

PRESLEY—In loving memory of a dear mother and grandmother Annie Jane Presley who passed away on October 12, 1976.
If tears could build a stairway,
And memories build a lane,
We'd walk all the way to Heaven,
To bring you back again.
So many times we've missed you,
So many times we've cried,
If love could have saved you,
You never would have died.
—Always remembered by Edythe, Lloyd and Ian Cameron 24p

BALDWIN—Remembering with love a beloved grandmother and mother, Mrs. Roy Baldwin, who died one year ago today. (Oct. 6, 1976).
We would not ask that you could have stayed
Your weakness and weary days are over;
Yet, every day, in many ways
We remember you and miss you.
—Grandson Robbie, Clifford and Jean 24c

LONEY—In loving memory of a beloved husband, father and Poppa, Vincent Loney, who passed away October 6, 1974.
We think of him in silence
No eyes can see us weep
But still within our aching hearts
His memory we keep.
—Hazel and Family 24c

WALLACE—In loving memory of my dear Mother Mrs. Florence Wallace who passed away October 15, 1974.
Time takes away the edge of grief
But memory turns back every leaf.
—Daughter, Ruby Cooper 24c

VAN BREUGEL—In fond and loving memories of a dear Father, Father-in-law, and much loved Papa, Dingeman Van Breugel, who passed away so suddenly, October 8, 1973.
There is a gift in life we cannot buy,
That is very rare and true
It is the gift of a wonderful Father
Like the one I had in you.
The many things you did for me
You gave me years of happiness
No one can take away
To me you were someone special
God must have thought so too
Nothing could be more beautiful
Than the memories I have of you.
It broke my heart to lose you Dad
But you didn't go alone
For part of me went with you
The day God called you home.
If tears could build a stairway
And memories build a lane
I would walk all the way to Heaven
To bring you back again.
So many times I've missed you Dad
So many times I've cried
If love could have saved you
You never would have died.
—Sadly missed and always remembered by Son, Adriaan, Daughter-in-law Barbara, and Grandchildren, Michael and Jamie 24p

IN MEMORIAMS

SHELDRICK—In loving memory of a Dear husband Alfred R. Sheldrick who died October 4, 1976.
Alf, if I could have one lifetime wish
One dream that would come true
I'd pray to God with all my heart
For yesterday and you.
—Always remembered by Rhetta 24p

GOTH—In loving memory of a dear Father, Mother and Grandfather, Grandmother William Clarke Goth who passed away August 4, 1976, Ann Jane Goth who passed away October 5, 1974.
Quietly remembered every day
A little tribute small and tender
Just to say we still remember.
—Lloyd, Joyce and Family. 24c

BALDWIN—In loving memory of a dear Mother and Grandmother, Hazel Baldwin, who passed away on October 6th, 1976.
Days of sadness still come o'er us.
Tears in silence often flow.
For memory keeps you ever near us.
Though you died one year ago.
—Ever remembered by Gladys, George and family. 24p

RAE—In treasured memory of a dearly loved Mom and Dad, and Grandparents we can never forget, (Cecil Rae, who died October 28, 1972 and Elleda Rae, who died October 7, 1974).
Rarely ever out of mind
Beautiful memories you left behind
Of all the wonderful yesteryears,
Too wonderful to be forgotten.
—Bud, Golda, Diane, Debra and Jeffrey. 24c

COMING EVENTS

DANCE
"Grand Lottery Dance" sponsored by The Dundas County Association for the Mentally Retarded. Saturday, November 12, 9 p.m. to 1 a.m., Winchester Community Centre. Music by "Duke of Earl". Admission $5 per couple. Refreshments available. 23-29c

FALL DANCE
Fall Dance sponsored by Metcalfe Firefighters Association will be held at Metcalfe Community Centre on Saturday evening, October 8th. Dancing from 8:00 to 1:00 to the music of "Wind". Everyone welcome. Admission $2.50 per person. 23-24c

EDWARDS PENTECOSTAL CHURCH
Golf Club Road
SUNDAYS
10 a.m. - Sunday School
11 a.m. - Worship
7:30 p.m. - Evangelistic
Come Worship With Us
Pastor Rev. C.A. Mullen
Tel. 821-2107
23tfc

ANNUAL RUMMAGE SALE
The Winchester Unit of the Hospital Auxiliary will hold its Annual Rummage Sale in Henderson Hall, Church Street on October 7th only, from 9 a.m. to 5 p.m. Pick up will be on Oct. 6th or call 774-2210 or 774-2042. 23-24c

25th WEDDING ANNIVERSARY
The family of John and Lois Cronin invite relatives and friends to join them in celebrating their parent's 25th Wedding Anniversary at the Chesterville Legion Hall on October 8th at 8 p.m. Best Wishes only. 23-24p

LIONS WEEKLY BINGO
Lions of Winchester, Ontario, Inc., Weekly Bingo. Every Monday evening in the Lions Hall for Senior Citizens. Doors open at 6:30 p.m., 1st game at 8 p.m. Admission $1.00 (minimum age: 16 years). Jackpot $300, 50 numbers to be called. Consolation $25.00. 15 regular games of $10.00. 5 Share the Wealth games and 1 Winner Take All. Licence No. 194989. 23tfc

WINCHESTER TOURS
Visit Hawaii in January, fully escorted tour January 14 - January 29th staying at the Ala Moana Hotel on the island of Oahu and the Royal Kahana on the island of Maui from $895 per person based on twin occupancy. For more information call 774-2131 or write Winchester Tours Box 65, Winchester. 16tfc

PARASITE CONTROL MEETINGS
Warbles, Live, Flies, Worms. Wednesday, October 19th, 2 p.m. at the farm of Keyes Smith, Chesterville. Wednesday, October 19th, 8 p.m. at the farm of Lyle Van Allan, Williamsburg. Thursday, October 20th, 2 p.m. at the farm of Ralph Tibben, Brinston. Sponsored by Dundas Holstein Club. Everyone welcome. 24-25c

CHRISTIAN REFORMED CHURCH
Williamsburg
Rev. L. Schalkwyk, B.A., B.D.,
Telephone 535-2598
Morning Service 9:30 a.m.
Afternoon Service 2:30 p.m.
24tfc

COMING EVENTS

CHICKEN SHOOT
Will be held on Saturday, October 15 at 1 p.m. on Morewood Road, 1 mile east of Highway 31. Sponsored by Ormond R.A. .22 rifles with open sites. 24-25p

LADIES' CURLING CLUB MEET
The regular fall meeting of the Ladies' Curling Club will be held on Tuesday, October 11th, at 8 p.m. in the club rooms. Ladies please attend and give your views to the executive. 24p

DANCE
Sponsored by Chesterville and District Nursery School, Saturday, October 15, Chesterville Community Hall. Music by the Music Man. Tickets $5 per couple. 23-25c

BINGO
Will be held in Chesterville Legion Hall (Branch 434) every Wednesday night starting September 21 at 8 o'clock sharp. 18 regular games at $10, one winner take all, four share the wealth, one free game, one progressive Jack Pot $500.00. NO MINOR 16 or over. $1.00 at door. 21-26p

WEDDING RECEPTION
In honour of Wayne and Debbie Lynch (nee Barcley), Saturday, October 8, 1977 at Boucks Hill Legion Hall. Dancing 9 to 1. Everyone welcome. 23-24p

ANNUAL ROOSTER SHOOT
Connaught Rod and Gun Club will hold its annual rooster shoot at the club house Sunday, October 9, 1977 at 1 p.m.; .22 rifles, open sights, off hand shooting. 24c

I.O.O.F. DANCE SATURDAY EVENING
South Mountain I.O.O.F. will hold a dance in the newly renovated hall on Saturday, October 8th from 9 to 1. Music by "Misty Country". Limited number of tickets available at $5 per couple. Admittance restricted to 18 years and over - ID required. 24c

TOUR SCHEDULE
Washinton, D.C. - Oct. 7 - 10, $125.
New York, N.Y. - Oct. 14-16, $100.
Pocono Mts. - Nov. 4-6, $115.
Toronto Royal - Nov. 11-13, $90.
Syracuse - Nov. 18-20, Nov. 25-27, Dec. 2-4, $50.
Quebec Carnival -Feb. 10-12, $75.
Daytona - 23 days, Feb. 18 - Mar. 12, $460.
Daytona - 16 days, Mar. 18 - April 2, $329.

McKEOWN TOURS
R. R. 1
Edwards, Ont.
821-2652
24c

WINCHESTER TOURS
MARCH BREAK TO NASSAU, BAHAMAS
Leave Mirabel Airport Sunday afternoon, March 19, for one week at the Emerald Beach Hotel in Nassau, Bahamas. Excellent location with ocean view rooms. $389.00 per person based on twin accommodation. Only 6 air seats left. For more information call Winchester Tours 774-2131. 24tfc

OKTOBERFEST DANCE
October 15, 1977, 9 to 1 at Canadian Lightplane Hangar, 1 mile south and 2 miles west of Vernon. Limit of 200. First come, first served. Call 774-6222 for reservations. $6 per couple. Music by Helen's Selection. 24-25c

HARMONY COMMUNITY CHURCH
CALENDAR OF EVENTS
Oct. 9 - 2:30 p.m., Rev. J.N. Patterson, Cardinal, Ont. Sunday School - 1:30 p.m.
Oct. 16 - 9:30 a.m., Rev. Mansel Atkinson, Sunday School - 10:30 a.m.
Oct. 23 - 2:30 p.m. Rev Hisey, formerly of Alta Vista Baptist Church, Ottawa. Sunday school - 1:30 p.m.
Prayer meeting every Tuesday night 8 p.m. 24p

EUCHRE
Wanted - Euchre players for the Euchre Club at St. John's Parish Hall, Regional Road 25 (old Prescott Road). Games every Tuesday evening at 7:45, beginning October 11th and continuing until April. For additional information please call Adrienne Devereaux at 821-2348. 24c

SMORGASBORD
The Winchester United Church Anniversary Smorgasbord dinner on Monday, October 17th from 4:45 p.m. on, sponsored by the U.C.W. Adults $3.50, children under 12 $2.00; children under 5 free. 24-25p

FUND RAISING DANCE
Williamsburg and District Snowmobile Club fund raising dance will be held in Chesterville Community Hall on October 22, 1977. Tickets $5 per couple or $2.50 single. Tickets available from club members or The Canadian Tire Store. 24-26p

GUEST SPEAKER BETHANY CHAPEL
Many who remember Michael Flowers, an evangelist from Savannah Georgia, will want to come and hear him speak at Bethany Chapel, Winchester, Wednesday, October 12, 8 p.m. All are welcome. 24c

COMING EVENTS

SOCIAL EVENING
In the Lions Hall the evening of October 7th at 7:30 p.m., the Golden Years Society invite you to come and enjoy with them a demonstration of modern square dancing by the Kountry Kousins Square Dance Club, followed by games and dancing. Lunch will be served. 24c

52nd ANNIVERSARY SERVICE
The 52nd Anniversary Service of Knox Presbyterian Church, Mountain, will be held Sunday evening, October 16th at 7:45 p.m. The guest speaker will be the Rev. Fred Reed of Chesterville. Special music will be provided by the Choir of the Christian Reformed Church of Williamsburg. Come and enjoy some good singing. Everyone welcome. 24-25p

MONTHLY EUCHRE PARTY
The monthly euchre party, sponsored by St. Catherine's C.W.L., Metcalfe, will be held on Thursday evening, October 13th in the Lions Den. Everyone welcome. $1 admission includes lunch and good prizes. 24c

OPEN HOUSE
At the home of Grace Francis, October 16 between 1 and 5 p.m. In honour of the bride-to-be Sheri Preston, daughter of Joyce and Robert Preston to Robert Francis son of Velma and the late Clifford Frances. Gifts or money welcome. Thank you. 24-25p

FUND RAISING DANCE
The Winchester Township Snowmobile Club are having a fund raising dance on Friday, October 14, 1977 at the Winchester Community Centre. The music is by "Westburg Union". Dancing will be held 9 to 1. Refreshments available, $2.50 per person. Tickets available from club members and various stores in Winchester and Chesterville. 21-25c

MIXED PARTY
Mixed party in honour of John and Mary Dawson (nee Craig), Saturday, October 8, 1977 at Winchester Community Centre from 9 to 1. Disco music $2.00 per person. Everyone welcome. 23-24p

AUCTION SALE

AUCTION SALE
HOUSEHOLD FURNITURE, TRUCKS, MACHINERY, INDUSTRIAL LOADER, TOOLS AND ANTIQUES
Estate of the late Hugh R. Marquette. Lot 2, Con. 12, Township of Winchester. 2 miles south and east of Vernon, 5 miles north of Winchester on Highway 31, 1 mile north and east of Harmony Corner.
SATURDAY, OCTOBER 8, 1977
Commencing 12 Noon
HOUSEHOLD FURNITURE:
New Carswell Oil Furnace, never used, 86,000 to 114,000 BTU; 2 Cook Stoves; Coal Stove; Box Stove; Oil Burner; 2 Oil Tanks; Electric Stove; Fridge; Panasonic TV., color; T.V., Black and White; Electric Lamp; Coleman Lantern; Wardrobe; Chest of Drawers; Dressers and Stands; Round Oak Table and Chairs; Kitchen Table and Chairs; Studio Couch; End Table; Clock; Organ; Old Beds; Picture Frames; Old Dishes; Butter Bowl, Laddel and One Pound Print; Churn; Clothes; Rack; Irons; Electric Fans; Pots and Pans; Carpets and Rugs.
MACHINERY:
Allis Chalmers HD6 Crawler Front End Loader; 1975 GMC ½-ton Truck, heavy duty suspension, 15,500 miles; 1970 Dodge ½-ton Truck; 1965 International 3-ton Truck with Vacuum Tank; 1964 Mercury 2-ton Truck; International 1020 Tractor; Case Tractor; Roto Tiller, 5 h.p.; Snow Blower; Massey No. 6 Trailer Hay Mower; International 4-bar Side Rake; Horse Mower; Plow, 2 furrow, rubber tired; Walking Plow, 2 furrow; Walking Plow; Harrows; 2 Grain Seeders; Grain Auger and Motor; Steel Wheeled Wagon; Electric Motors; Hydraulic Jack; Water Buckets and Head Rail; 2 Screw Jacks; Set of Come A Longs; Two Chain Saws; 30 Cords of Wood; Several Old Water Pumps; Gas Tank; Grass Seed; Extension Ladder; Aluminum Step Ladder, seven foot; Wooden Step Ladder, twelve foot; Wheel Barrow; Gas Cans; Scythe; Sap Buckets; Water Tank; Lawn Fertilizer Spreader; String of Brass Bells; 30 gallon Milk Can; Lawn Mower; Used Lumber, 2 x 4's, 2 x 6's, 2 x 8's; ¾ inch Plywood; Tin Test; Panelling; Windows, steel frames; Ceiling Tile; Paint; Quantity of Bricks; Torches and Gauges; Tools; Cast Iron Pot, large; Winch, large; Numerous other articles.
TERMS—CASH
PROPRIETOR
EXECUTORS
AUCTIONEER
Harold Ball
448-3161
23-24c

THE RED CROSS IS PEOPLE LIKE YOU HELPING PEOPLE LIKE YOU

AUCTION SALE

AUCTION SALE
HOUSEHOLD EFFECTS AND HIGH QUALITY ANTIQUES
MONDAY, OCTOBER 10, 1977
starting 10:30 a.m.
Nine miles northeast of Cornwall, Ontario.
Three miles north of Highway 401 on the Summerstown road. County Road 27. Exit 126 on the Bougie Farm (Fraser Field).
2 Hall Seats, one with umbrella stand and Tiffany Top; Mahogany Secretary with mirror; 2 Wardrobes; 1 Armoir; 3 China Cabinets; 3 Brass Beds; Love Seat with Rocking Chair and Straight Chairs; 3 Ice Boxes; 4 Lamps; Tinted Lead Windows; Books; Hanging Oil Lamp; French Provincial Chesterfield and 2 Chairs, 2 Pump Organs; Corner Cabinet; Some Dishes including Cruet Set.
Machinery: John Deere Tractor, 2130 with loader; John Deere F45 Plough; John Deere, 110 Disc.
Auctioneer's Note: This is only a partial listing of an outstanding collection of many interesting and valuable pieces.
TERMS—CASH
PROPRIETOR
MR. AND MRS. E. ALPEN
AUCTIONEER
Harold Brown
24c

AUCTION SALE
FALL BIRD SALE
Metcalfe High School, Metcalfe, Ontario.
SATURDAY, OCTOBER 15
10 a.m. Sharp
A large collection of ornamental pheasants, waterfowl, cage birds and poultry to be auctioned.
TERMS—STRICTLY CASH
EASTERN BIRD BREEDERS ASSOCIATION
24-25c

AUCTION SALE
OF FURNITURE, ANTIQUES, PROPERTY AND CAR
Estate of the late Bob Briere. Sale to be held in the village of Berwick on Beaver St.
MONDAY, OCTOBER 10
at 1:30 sharp
Dining Room Table and Buffet; 3 Piece Living Room Suite; Picture Frames; 3 Pressback Chairs; 3 Glass Washboards; 5 Gallon Bluebird Stove; Cheese Boxes; Washstand; Sideboard; Drawing Knife; 3 Dressers; Smoothing Irons; Floor Lamps; Table Lamps; Dropleaf Table; Fridge; 2 Tool Boxes; Car Parts, Chains and Log Chains; Reclining Chair; McCleary Cook Stove; White Enamel Cook Stove; Box Stove; Propane Cook Stove; 3 Space Heaters; 2 Quebec Heaters; Coleman Camp Stove; Large Quantity of Wood; Large Assortment of Dishes; White Hutch; Steel Drums; 3 Iron Beds; 2 Day Beds; Pots and Pans; Wrenches; Garden Tools; Square Nails.
PROPERTY: (sold at 2:30 p.m. sharp)
Frame house, garage and small barn on village lot 66' X 132' treed, on Beaver St. Berwick, Ont. sold subject to reserve bid.
CAR: (sold at 2:35 sharp)
1968 Crysler, very good condition will sell as is (small reserve)
TERMS: CASH
AUCTIONEER
Murray Blair
Phone: 346-5568
24c

AUCTION SALE
HOUSEHOLD FURNITURE, ANTIQUES & MISCELLANEOUS ITEMS
..In the Village of Kenmore which is located 5 miles east and south of Metcalfe.
SATURDAY, OCTOBER 15
at 12:30 p.m.
To settle the Estate of the late William Creighton the following articles will be sold.
Westinghouse Frost Free 16 cu. ft. Fridge; Gibson Electric Stove; Gibson Freezer; Eight Day Clock in working order; Old Kitchen Cabinet with flour container; Old Pine Cupboard; Kitchen Table and Chairs; 2 Wooden Antique Chairs; Press Back Chair; Platform Rocker; Love Seat; Bed Chesterfield; Coffee Table & End Tables; Parlour Table; Hall Table; Antique Table; Raymond Treadle Sewing Machine in working condition; Antique Music Cabinet; Antique Wooden Bed; 2 Dressers; Chiffioner with Mirror; Antique Chest of Drawers; Old Wooden Telephone; 2 Wash Sets, Pitcher and Basin; Lewyt Vacuum Cleaner; 4 Washstands (1 hand-made); Wooden Butter Bowl - butternut; Flower Stand; Oil Lamps; Quilts and Pillows; Sealers including Beaver; Collectors Bottles; Trunks; Pictures and Frames; Dishes; Pots and Pans; Electric Fry Pan; Rugs; Hi-Fi; Logging Chain; Shovels; Briggs Stratton Rota Tiller 3 H.P.; Many other articles.
Note: In case of rain this sale will be held in the Town Hall which is adjacent to the property.
TERMS—CASH
PROPRIETOR
EXECTRIX OF ESTATE
AUCTIONEERS
Carson Hill 821-2946
Stewart James 821-2784
24-25c

AUCTION SALE

CAPITAL CLASSIC LIVESTOCK SALES
October 8, 1977
6 p.m.
The 1977 Ottawa Winter Fair features an All-Breed purebred beef sale in the Cattle Castle, Lansdowne Park, Ottawa, Ont. This sale will include 29 Reg. and Recorded Charolais, 10 Reg. Angus, 12 Reg. Herefords, and 3 Reg. Shorthorns. All of the above animals are females with the exception of two Hereford bulls.
SALE MANAGER:
JOHN W. JOYNT
R.R. 4, Smiths Falls, Ont.
24c

AUCTION SALE
SATURDAY, OCTOBER 8
starting at 10:30 a.m.
To be held at the former Summerstown Public School site, No. 2 Highway at Summerstown. Articles offered for sale are property of the Stormont, Dundas and Glengarry Board of Education.
Student Desks and Chairs; Odd Tables; Solid Core Doors; Folding Doors; Metal Garage Doors; Commercial type Gas Stove; Commercial Type Deep Fat Fryer; Air Compressor; Numerous Aluminum Windows, assorted sizes; porcelain Sinks; Toilet water closets; Wooden Cabinets; Bradley Clean-up Sinks with foot controls; Carpeting; Duct Work; Plumbing Fixtures; Electrical Panels, etc. Many other articles too numerous to mention.
Auctioneers Note: This is a big sale there being a large number of all articles. Come early.
TERMS—CASH
AUCTIONEER
R. Harold Brown
24c

AUCTION SALE
ANTIQUES, CURRIOS, nearly new furniture, IRREPLACEABLE RELICS
Sponsored by Chesterville Rotary Club, Exhibition Hall, Chesterville Fair Grounds.
SATURDAY, OCTOBER 15
1 p.m.
Stoves; Refrigerators; Chair; Couches; Electrical Appliances; Books; Tables; Stands; and many other items too numerous to mention.
For items to be donated call 448-2492, 2377 or 2450.
Pickup in Chesterville and district or drop articles at Co-op in Chesterville.
TERMS—CASH
AUCTIONEER
Murray Blair
24-25c

LATE CLASSIFIEDS

HELP WANTED
LEARN TO DRIVE TRACTOR TRAILERS
Call
Toronto
416-864-9381
24p

NOTICE
SHEFFIELD HOUSE
KEMPTVILLE
Retirement Home
Elegant but Homey
Full Personal Service
$13.00 Daily
1-258-2888
24tfc

FOR RENT—Bachelor apartment furnished, heated, ground floor. Phone 774-2331. 24c

FOR SALE—1963 Plymouth, 318 Push-Button automatic, 80,000 miles; double snow mobile trailer. $200 each. Phone 989-5569. 24p

Organs And Pianos
CONN ORGANS and LESAGE PIANOS. Used all makes. Service on all makes. Fawcett Organ and Piano Studio, Winchester, Tel. 774-2205. 14tfc

DOMFAB
The Answer to the High Cost of Housing
A beautiful Domfab Home completely packaged for $14,000 (upwards) delivered to your lot (assembly optional). The exclusive Colorfit system includes solid oak cupboards, wall to wall carpeting, sliding patio doors and mahogany interior trim. Outstanding architecture. $avings and features galore. Standards far exceed Minimum CMHC and NHA requirements. Many rebates available.
STU KNAPP, Dealer
Grenville-Dundas
653 Zaire St., Prescott, Ont.
613-925-3930



TRY A PRESS CLASSIFIED!

MAYNARD 613-989-2012
COONS CARTAGE
SAND - FILL
TOP SOIL
GRAVEL
STONE
BOX 125
SOUTH MOUNTAIN
ONTARIO
Dump Truck & Loader Rental

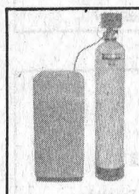
Free water test and estimate
B. Scharf Plumbing
* For the best in Pumps and Water Softeners by Myers, Duro, Jacuzzi and McDougal.
* New Homes, Renovations and Repairs.
Metcalfe, Phone 821-2084

AUCTION SALE
COMPLETE DISPERSAL
"WESSON" REGISTERED HOLSTEIN HERD OF
THE ESTATE OF J. WESLEY FERGUSON
& SONS, NEWINGTON, ONT.
will be held at
FAWCETT'S SALE ARENA
Winchester, Ontario
Monday, Oct. 10
Commencing at 1 p.m.
45 Head: 22 Cows, in all stages of lactation, 8 Bred Heifers, 15 Open Heifers and Calves, 1 Service Age Bull (Grand Champion at Stormont B. & W. Show, 1977).
Herd Classified and on D.H.I.A.
Tested for Brucellosis
ALSO SELLING: 20 Added Consignments, all Springing at Sale Time.
Auctioneers: Mahlon Zeron & Hugh Fawcett
Fawcett Brothers
Sale Service
Winchester, Ontario
Allison: 774-3610 Ralph: 774-5710

AUCTION SALE



COMPLETE DISPERSAL
"CHEESEBORO" REGISTERED HOLSTEIN HERD
OF JOHN H. CONNER & SONS,
GANANOQUE, ONT.,
will be held at
Chesterville Fair Grounds
Chesterville, Ontario
Monday, October 17
10 a.m. sharp
(Continous until Completed)
Due to tragic circumstances, the entire herd of 275 head must be dispersed: 130 Cows in all stages of lactation; 35 Bred Heifers, Open Yearlings & Calves. Classified & on ROP. 1976 Herd Average: 145%:152% on 95 records.
Tested for Brucellosis
Catalogues & lunch available
THE FOLLOWING SEMEN, ALL OWNED BY MR. CONNER, ALSO SELLING: "Hayssen Instigator", "Seiling Rockman", "Rowntree Northern Prince", "Lassie Leader", "Rockdale President", "Agro Acres Unique", "Agro Acres Marquis Ned", "Romandale Maximus", "Glenholm Alert Dean Pabst", "Elmcroft Pontiac Chieftain", "Cornerset Medalist", "Forest Lee Rocket Centurion", "Agro Acres Never Fear", "Roybrook Legacy".
Auctioneers: Mahlon Zeron and Hugh Fawcett
Fawcett Brothers
Sale Managers
Assisted by Lloyd Wilson, Uxbridge
Allison (613) 774-3610 Ralph (613) 774-5710 Lloyd (416) 852-3524

5 ST. CLAIRE AVENUE M.L.S. SERVICE
OTTAWA, ONTARIO, PHONE 224-3945

John DeVRIES LTD. REALTOR

Member of Ottawa Real Estate Board. Can give you complete multiple listing service [M.L.S.]. More than 100 Real Estate firms can sell our M.L.S. listings.

AL BOUWERS 821-3522
SVEN JORGENSEN 774-5226

Licensed Representatives for John DeVries Realtor

REALTOR Royal Trust THE SIGN THAT SELLS
Multiple Listing Service Member Ottawa Real Estate Board

The **Royal Trust**

Company (Ontario) Realtor
Irwin Holmes - Sales Representative

WINCHESTER SPRINGS—Just west off Highway #31, 2 storey, 3 bedroom home on paved road. Priced for the Handyman only $12,000.00.

BUILDING LOTS—Winchester: each lot one-half acre, approximately 100' X 202'.
Chesterville: a group of 19 building lots in the midst of a newly built up area.

EAST OF WINCHESTER—75 acres choice farm land, 4 bedroom home, kitchen, dining room, bath, oil F.A. Heating, good frame barns, suitable dairy, beef, pigs or horses.

WINCHESTER SPRINGS—Very good 4 bedroom home on paved highway, modern kitchen and cupboards, dining room, living room and bedrooms carpeted, 1½ baths, oil F.A. Heating, laundry and utility room. Possession and price negotiable.

WEST OF WINCHESTER—Nearly new 2 bedroom bungalow, electric heat, 4 piece bath, eat in kitchen, living room, full basement and separate garage on 5 acres tillable land.

WINCHESTER—Beautiful 2 storey brick home in choice location, 4 bedrooms, eat in kitchen, living room and dining room, 1½ baths, oil heat, patio doors to sundeck, plus monthly income from detached apartment, on town water and sewage.

For these and other properties call Irwin Holmes 774-2434 or The Royal Trust Office 733-9100.

OTTAWA 311 O'Connor St. | WINCHESTER Development Rd. | CORNWALL 1228 Caswell Cr.

GLENGARRY REALTIES LIMITED
REALTOR

Real Estate For Sale

Winchester—Large custom built split level home, featuring fireplace and patio door to sundeck off living room. Large dining room and kitchen with large sundeck off kitchen, paved drive and indoor garage. Very well landscaped and exceptionally well priced.

Ottawa—Immediate possession. Exceptionally well decorated 2 bedroom condominium apartment. Wall to wall carpeting in living room and dining room. Bedroom floors just refinished. Included stove, fridge and air conditioner. Included in condominium are pool, sauna bath, party room and playroom. Priced at only $28,900.00.

West of Winchester—Large custom built nearly completed bungalow with many extras, fireplace, 30' X 100' all steel garage, 24 acres of land with river at the foot of the property. Very attractively priced.

Winchester—High volume [illegible] very well priced. **SOLD**

1st and 2nd Mortgages Available
Multiple Listing Service
Members of the Ottawa Real Estate Board

Please call if we can be of service in any area of Real Estate under no obligation.

Dick Curtis - Winchester Branch
Phone 774-5762

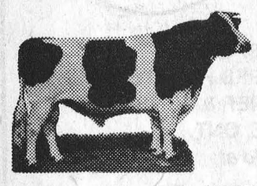

HEIFER SALE

HEIFER SALE
CONSIGNED BY
JEAN JACQUES & ROSEMARIE PAULIOT
St. Denis-sur-Richelieu, P.Q.
will be held at

FAWCETT'S SALE ARENA
Winchester, Ontario
Friday, Oct. 21, 1977
commencing at 12:30 p.m.

104 HEIFERS, 1 BULL
8 to 10 months old

These Heifers are from some of the leading Herds in the Province of Quebec, with high production and grading on their dams, and sired by Unit Sires.
This group of heifers was assembled for a foreign order which did not materialize.

Tested for Brucellosis
CATALOGUES AVAILABLE

Auctioneers: Mahlon Zeron and Hugh Fawcett

Fawcett Brothers
Sale Service
Winchester, Ontario

Allison: 774-3610 Ralph: 774-5710

Highlights of these Homes

NETA CLARKE REAL ESTATE
Glen Cairn 836-2022

CENTURY FARM
49.5 Acres

- 2 miles northeast of Winchester - Hobby Farm
- This is a century home with aluminum windows and siding, metal roof
- 4 bedrooms upstairs, the largest with a walk-in closet
- Large country kitchen with modern conveniences - washer and dryer, dishwasher (built-in), fridge, plenty of cupboards, built-in ironing board
- Main floor laundry room
- Large living room (21.9 X 16.8)
- Additional room on main floor
- Two stairways to the second floor
- Attached garage with mechanic's pit in back
- L-shaped barn with stable cleaner, chicken coop, utility and machine shed
- Two wells - one drilled
- Land is all tillable

445 MAIN ST. WINCHESTER—Spacious kitchen and living room, plenty of cupboard and closet space, centrally located, economical to heat, room to expand, nice lot with room for a garden.

BARRY FREELAND, Real Estate Sales
Office: 836-2022 Res: 774-2649
Glen Cairn Plaza, Hwy. 7, Hazeldean

Real Estate For Sale

Winchester—exceptionally good 2 bedroom brick bungalow, electric heat, rugs, bath, franklin fireplace, insulated sunroom overlooks nicely landscaped lot, attached garage. Priced in mid-thirties.

Mountain Area—older 4 bedroom brick home, new furnace, bath, lots of cupboards in eat-in kitchen, on one acre land. Asking $27,500.00.

Winchester—new 3 bedroom split level home, electric heat, rugs throughout, patio doors from dining room to sundeck, attached garage. Lawn will be sodded. Ready for occupancy. Priced right.

Near Morewood—nearly new 3 bedroom bungalow, electric heat, rugs throughout, living room with fireplace, built in dishwasher and all appliances, glassed in sunporch. All this for only $45,000.00.

Winchester—new 3 bedroom raised ranch bungalow, electric heat, separate dining area, attached garage. If purchased now you may choose colour of rugs and decor, and other extras you would like.

Winchester—good 3 bedroom home, excellent condition, new furnace, quality rugs, bath, large treed lot. Asking $38,000.00.

BICCUM McINTOSH Real Estate Limited Broker

Phone 774-2832, Evenings 774-3233
WINCHESTER, ONTARIO

BICCUM McINTOSH Real Estate Limited Broker
General & Life Insurance - Real Estate -

774-2832 Winchester
989-2157 South Mountain
448-2854 Chesterville

As Close As Your Phone ...



Forbes Building Materials Ltd.

R.R. No. 2, Mountain, Ont.
Phone 258-3487 or 258-3488
Ready - Mix Concrete
Weeping Tile Stone
Road Gravel Cement Gravel
Sand Fill Mortar Sand Earth Fill

Real Estate For Sale

A TWO-STOREY frame home with four bedrooms, living room, kitchen, sun porch. Priced to sell at $17,500.00.

HOME AND INCOME—two-storey frame home situated on a large lot, consisting of two separate apartments, each apartment containing two bedrooms, bathroom, living room and kitchen. Priced to sell at $34,500.00.

SITUATED on a large, well landscaped lot a two-bedroom frame home with aluminum siding, large living room and kitchen, four piece bathroom, finished room in basement also ½ bathroom, attached garage. Priced to sell at $38,500.00.

AN IDEAL HOME for a couple or small family, two bedroom frame with vinyl siding, modern kitchen and bathroom, living and dining rooms, excellent condition. Priced to sell at $34,500.00.

John A. Allison
Real Estate Broker
MORRISBURG, ONTARIO
Business 543-2044, Residence 543-2989

Sell with BELL

L.O. Bell
Real Estate Broker
510 Main St. Winchester Box 149
Dial: 774-2281



WINCHESTER—Lovely solid brick 10 room home, 4 bedrooms, 1½ baths, 2 fireplaces, F.A. oil furnace. This elegant architectured home is situated on a well landscaped acre lot on town water and sewerage. Call for an appointment to see this beautiful home.



SOUTH MOUNTAIN—Good solid brick 3 bedroom home, 4 piece bath, F.A. oil furnace, 100 amp. service, bay window in living room, newly renovated. Owner will hold substantial 1st mortgage. Reasonably priced.



MATILDA TOWNSHIP—3 bedroom frame home on lot 185' X 200', F.A. oil heat, 100 amp. service, 2 small barns. Asking $35,000.00.

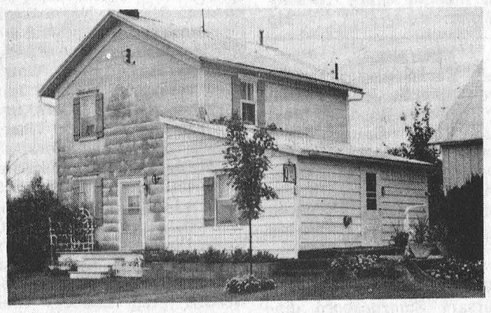

MOUNTAIN TOWNSHIP—8½ acre hobby farm, 4 bedroom frame house, 4 piece bath, large garage, small barn, strawberries, raspberries, apple and pear trees, also included in the purchase price - tractor, plow, harrows, seed drill, stove, fridge and deep freezer. Asking $52,500.00.

EDWARDSBURG TOWNSHIP—135 acre farm, newly renovated 3 bedroom house, metal clad barn, ties 50 head. Asking $65,000.00.

MOUNTAIN TOWNSHIP—72 acre hobby farm, newly renovated house, new pig barn. Priced to sell.

Sell with BELL

We have several large Dairy Farms, Hobby Farms, Vacant Land and Country Homes For Sale.

John Bell Sales Representative

SUMMERS
INSURANCE AGENCY INC.
GENERAL INSURANCE

WINCHESTER 774-2515 774-2519 | OTTAWA John Adams 731-6409

JOEL T. THOMPSON

• LIFE ASSURANCE • DISABILITY INCOME •
• MORTGAGE AND FAMILY PLANS •
• REGISTERED RETIREMENT PLANS •
• TAX AND ESTATE PLANNING •

AGENT FOR IMPERIAL LIFE

R.R. 2, Mountain 258-3693

Planning on Tile Draining?
CALL THE BEST - WE WILL DO THE REST!
HENRY ZANDBERGEN
Phone (613) 652-2331 BRINSTON, ONT
Seaway Valley Tile Drainage Ltd.
Equipped To Do All Tile Drainage Work
— ALL WORK GUARANTEED —
Free Estimates

Armstrong oil burner service

- Efficiency Tests
- Humidifiers
- Fully Insured
- 24 Hr. Service

Winchester
Ph. 774-3522

Ask for DWAINE

G. H. WARD & PARTNERS

CHARTERED ACCOUNTANTS

James W. Currie, C.A., Partner

Phone 258-3493
215 Van Buren Street, Kemptville, Ontario

Gerry's Construction
General Contractor
Specializing In ...
Homes, Farm Buildings, Garages
Aluminum Siding, Facia and Soffits
Also Renovations
Free Estimates South Mountain
Gerald St. Pierre 989-5647

DON MAY ELECTRIC
Residential, Commercial, Farm
Free Estimates
Russell, Ontario
445-5332

Samuel J. Patterson, C.G.A.
Certified General Accountant
Accounting, Bookkeeping, Income Tax Service

P.O. Box 100
Morewood, Ont.
K0A 2R0
(613) 448-3015

HOULE
Brinston
Ph. 652-4168

Barn Cleaners, Manure Stackers
Barn Equipment, Bunk Feeders
Silo Unloaders, Co-Op Silos
PLANTE FARM EQUIPMENT LTD.

938-9438
The Lighthouse
BIBLES, BOOKS, CARDS, GIFTS
SUNDAY SCHOOL & CHURCH SUPPLIES
1197 SECOND ST. WEST, CORNWALL, ONT. K6J 1J2

OBITUARIES

Dora Geach

Mrs. Roy W. Geach, the former Dora May Anderson, died at Best View Nursing Home on September 26th in her 88th year.

Born at Morrisburg, a daughter of the late Mr. and Mrs. Gilbert Anderson, she received her education at area schools. In 1919, at Kitchener, she married Mr. Geach who predeceased his wife in 1973.

The late Mrs. Geach is survived by one sister, Mrs. Frank Coons (Sadie).

A member of Lakeshore United Church the funeral service at Fairbairn Funeral Home, Morrisburg, was conducted by Rev. Tom Murray at 11:00 a.m. on September 28th.

Pall bearers were Glen Barkley, Wally Disheau, Barry Strader and Robert Anderson.

Interment was at Fairview Cemetery.

Marta Bratteteig

A former Inkerman resident, Marta Charlotte Bratteteig (nee Torstein) died in hospital on Wednesday, September 28, 1977, at Kingston, Ontario. She is survived by her husband, Nils Bratteteig, her daughters, Ingeborg (wife of Dr. Garry Willard) Toronto, and Marta (Mrs. Malcolm Coutts) Toronto, and her son, Trygve Edvard, of Scarborough, her four grandchildren, Johanna, Andrew and Edward Coutts and Sarah Willard, and by two brothers, Karl Edwardson, Inkerman and Edvard LJone of Norway.

The body rested at Vice and Craig Funeral Home, 505 Church Street, Winchester, thence to Inkerman United Church for funeral service on Saturday, October 1st, at ten o'clock, conducted by Rev. Dr. R. McLean.

Interment was at Knight's Cemetery, Inkerman.

GREELY CUSTOM HOMES LTD.

- NEW HOMES
- ADDITIONS
- GARAGES
- BARNS
- ALUMINUM SIDING



GENERAL CONTRACTOR
M. LAFORTUNE
821-1281 - Box 128 Greely, Ont.

HUNTERS

We can cut, wrap, quick freeze and store your moose or venison carcasses. Call for arrangements. Also locker rentals, $3.00 per month, hold 150 lbs.

RUSSELL LOCKERS
Russell, Ont.
445-2157

Notice To Customers Of Bo-Jo's Cut'N Curl
Metcalfe, Ontario

I would like to thank all customers who made the past years of business enjoyable and successful ones. As of *SATURDAY, OCTOBER 15, 1977* the beauty salon will be closing since I've decided to change my profession from a hairdresser to a domestic engineer.

Thanks
Bonnie Wilson

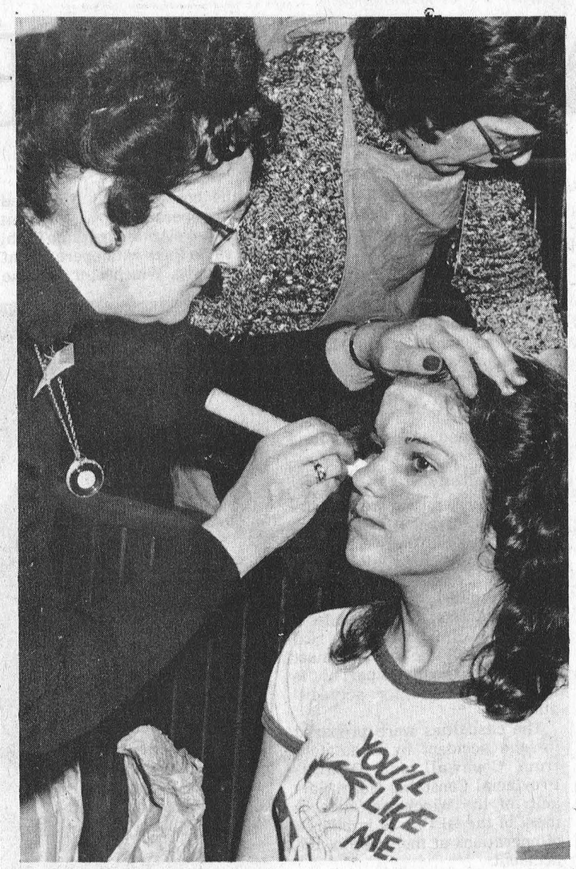

Finishing Touch

Mrs. Nellie Barton, a member of the Cornwall Casualty Simulation Team, puts the finishing touches to injuries on the face of Suzie LeMay, one of the casualties who took part in the hospital's mock disaster exercise Saturday.

Press Photo—VanBridger

NOTICE TO EQUIPMENT OWNERS

FOR WINTER MAINTENANCE OPERATIONS
1977-78 SEASON

The following equipment is required:

Trucks—With minimum G.V.W. 42,000 (no saddle tanks on left side) for mounting 8 cu. yd. cap. power sanding units are required at the following location.
1. Truck - L'Orignal.

Equipment Owners Note: - Daily Standby Rate for Tandem Axle - 42,000 G.V.W. trucks will be $19.00 per day.

Trucks—With minimum G.V.W. 27,000 (no saddle tanks on left side) for mounting 5 cu. yd. cap. power sanding units is required at the following location.
1. Truck - Avonmore.

Equipment Owners Note: - Daily Standby Rate for Single Axle - 27,000 G.V.W. trucks will be $15.00 per day.

ALL BIDDERS ARE REQUIRED TO HOLD A VALID PERMANENT CLASS "R" LICENCE OR A VALID TEMPORARY CLASS "R" LICENCE FOR THE REGION(S) IN WHICH THEY WILL WORK.

Sealed Tenders on forms supplied by the Ministry of Transportation and Communications will be received by the District Engineer, 530 Tremblay Road, Ottawa, Ontario, K1G 0E4, telephone 745-6841 until 1:30 p.m. local time Wednesday, October 12, 1977.
Specifications, tender forms and envelopes may be obtained in person or by mail from the District Office at the above noted address. When requesting tenders please specify locations desired.

The lowest or any Tender not necessarily accepted.

Ontario
Ministry of Transportation and Communications

Public Works Canada / Travaux publics Canada

INVITATION TO TENDER

SEALED TENDERS for the projects or services listed below, addressed to Chief, Contract Policy and Administration, National Capital, Department of Public Works Canada, L'Esplanade Laurier, East Tower, 16th floor, 140 O'Connor Street, Ottawa, Ontario, K1A 0M3 and endorsed with the Project Name and Number, will be received until 3:00 P.M. on the specified closing date. Tender documents can be obtained through the Plan Distribution Office, same address as above, Telephone No. 992-6433, on payment of the applicable deposit.

SERVICES

Caretaking and Interior Cleaning, Post Office, Newington, Ontario.

Tender documents are also available from the Postmaster, Post Office, Newington, Ontario.

Closing Date: **Thursday, October 20th, 1977**
Deposit: **Nil**

INSTRUCTIONS

Deposit for plans and specifications must be made in the form of a certified cheque, drawn on a bank to which the Bank Act or the Quebec Savings Bank Act applies, payable to the Receiver General for Canada and will be released on return of the documents in good condition within one month from the date of tender opening.

To be considered, each tender must be submitted on the forms supplied by the Department and must be accompanied by the security specified on the tender documents.

The lowest or any tender not necessarily accepted.

E. A. Slot,
Chief, Contract Policy and Administration,
National Capital

AGE 16 - 24

CAN'T GET THAT FIRST PERMANENT JOB, BECAUSE YOU LACK EXPERIENCE?

The Ontario Career Action Program (O.C.A.P.) help young people who are having difficulty landing that first all important job.

The Ontario Ministry of the Environment with funding from The Ontario Ministry of Colleges and Universities is providing the opportunity for young people to work in a Ministry of the Environment operated works.

The program will run for a maximum of 26 weeks, and the successful applicants will receive a weekly stipend of $100.

Those interested people between the ages of 16 and 24 inclusive, who have left the educational system, and who have never held a permanent job should contact their local Ministry of the Environment facility by phoning 448-2342.

MINISTRY OF THE ENVIRONMENT
Honorable George A. Kerr, Minister
K.H. Sharpe, Deputy Minister

MINISTRY OF COLLEGES AND UNIVERSITIES
Honorable Harry C. Parrott, DDS Minister
Dr. Gordon Parr, Deputy Minister

Meat Packing

Proposed Plant Unsettled

By Steve Hummell
Press Staff Reporter

The future of a proposed $3.5 million meat packing plant for Iroquois remains unsettled following loan negotiations between the owners and provincial government officials.

Last week Stormont, Dundas and Glengarry MLA Osie Villeneuve would only say that "nothing has been resolved to date" and declined further comment. Villeneuve has been attempting to secure an Eastern Ontario Development Corporation (EODC) loan of $450,000 to help finance the project which is also relying on a $2.7 million loan from a German bank.

Wayne Pratt, a Kemptville auctioneer and his partner, Bert Christensen, representing Eastern Ontario Packers and Processors Ltd., were unavailable for comment on the matter this week. A spokesman from Mr. Pratt's Kemptville office said both men were in Germany.

Earlier in the month Mr. Pratt said he only had until the end of September to obtain provincial government funding or the financial backing in Germany would be lost. He said he had already received one extension on the backing committment.

W.A. Sheffield, director of loan applications with the Eastern Ontario Development Corporation, said Tuesday the EODC is waiting for more information about the project before a decision can be made.

"As far as I know we are still waiting for more information from the applicant," he said. "The normal information we require so we can complete the process."

Mr. Sheffield said he knew of no major obstacles holding the loan application back.

"We've received some information and we're waiting for more," he added. "It's sort of in the middle..."

The EODC official said loans take "varying times to process" and the application of the Kemptville men is not taking an unusually long period.

Last month Mr. Villeneuve said the applicants had to prove their financial position before the EODC loan would be granted. That was to be the next step in the process, he said.

"Enough time has elapsed now that something should be happening," Mr. Pratt said earlier. "I have no idea how quick they are going to be."

Hog producers of Eastern Ontario, the Ontario Federation of Agriculture and many other farm organizations are supporting the proposed new plant, which will create another outlet for them in this part of the province.

The Kemptville men have applied for an ARDA industrial incentive grant of $450,000 as well as the EODC loan. Under the ARDA plan $5,000 would be granted for each job created, with the government holding a lien against the company until the employment reaches the specified level of 90 people.

Company officials say orders and client inquiries indicate the plant will have no difficulty meeting the 90 employee level specified by ARDA. They say a ready market is available in Montreal and the Far East for exportation of large quantities of boxed beef.

Crabtree and Ottawa Beef are the only two federally inspected packers in the area. Outside of these two plants, the new abbatoir would be the first federally inspected plant east of Peterborough.

So far the company has purchased a cold storage plant and feedlot farm in South Mountain and the village council in Iroquois has invested $500,000 in new sewage facilities for the plant.

A report from Price-Waterhouse Accounting Firm has declared the venture financially sound.

5 Nuclear Sites In Area

Continued From Page 1

along the St. Lawrence River," commented Mr. Lapointe.

He said the three men are to report their findings to county councillors at the next session.

Meeting for over a year now, Hydro's study and working committee is comprised of representatives of the communities involved, special interest groups and local municipal government members and hydro representatives. To meet expected energy demands in the Ottawa, Cornwall, Kingston area in the 1990's, they have been studying both location and type of power generation for a possible station.

All five sites in the Iroquois-Morrisburg area have been designated by Hydro as potential energy centres, made up of two or three generating stations with a total output of 12,000 megawatts, or the equivalent power production of three Pickering nuclear stations.

The five potential sites in this area are designated Iroquois North A, Iroquois North B, Iroquois West, Iroquois East and Morrisburg North.

The proposed Morrisburg North location, just southeast of Williamsburg has several disadvantages, particularly if a nuclear powered energy centre was to be located there, said a Hydro spokesman.

Possible earth tremors caused by shifts along a fault line, which is about two miles from the potential site, could pose problems for both a fossil-fuel or nuclear powered station, he pointed out.

Rail access to the site is poor. It would have to be improved should a coal-fired station be built there so the large amounts of coal needed to fire the boilers and to remove large quantities of ashes produced.

Large quantities of cooling water would be required for a nuclear-powered plant on the site. That particular location is roughly 45 feet above the river level and cooling water for reactors would have to be pumped up to Williamsburg, about five miles through tunnels and canals.

Ontario Hydro favors both Iroquois North A and B sites because of its low elevation above the St. Lawrence, good road and rail access, and a relatively low population in that area. Major problems with the site involve limited access to the river for cooling water because of the Galops Canal and the Iroquois Locks.

The cooling capacity of the river at this point is also limited by islands between Johnstown and Iroquois.

Located on the shoreline of the St. Lawrence on property already owned by Ontario Hydro, the Iroquois East site has easy access to the river for cooling water and therefore is advantageous for a nuclear plant.

The Iroquois West site is located in Matilda township on the border with Edwardsburg, about halfway between Iroquois and Cardinal. It has many of the same advantages and disadvantages of the Iroquois East location.

According to Ontario Hydro studies, increasing demand for electrical energy in Eastern Ontario necessitates construction of more hydro stations in the future. Nuclear and fossil-fueled stations are being considered because hydro claims most of the hydro-electric potential of the Ottawa and St. Lawrence rivers has already been developed.

Ontario Hydro plans to pick one energy centre, or two separate generating station sites, by the end of 1978. Should they recieve approval, construction would begin in the early 1980's and go into operation in the early 1990's.

Under New Management

MacDonald Feed Mill Ltd., with head office at South Mountain, recently assumed control of the corn elevators located at Winchester and also the feed mill at South Mountain.

Both had, until September 26th, been part of the vast D.L. Berry and Sons enterprise, and Mr. MacDonald reports that his firm, which is associated with New-Life Mills Limited, will lease the South Mountain feed store back to the Berry company.

Mr. MacDonald further assured the Press in a recent interview that there will be no personnel changes at the mill, and new employees will be hired at the elevator as business demands.

D.L. Berry and Sons will continue to operate the feed store chain with locations at South Mountain, Winchester, Manotick, Kemptville, Spencerville, Maynard, Kinburn, Pakenham, Arnprior, Athens, Bourget, Carleton Place, Avonmore and Cornwall.

Russell Citizens Visit Cumberland Pioneers

Cumberland Township Pioneers held their September get-together in Bear Brook Centennial Centre.

One hundred and thirty-five sat down to a tasty dinner with guests from Russell Senior Citizen club and Cumberland Township.

A moment of silence was observed in respect for two Senior Citizen members deceased in the past month. Mrs. Thomas Scales of Vars and Mr. Harry Hoyce of Ottawa a native of Bear Brook.

Mrs. Hugh Denison, president, announced the planning of a bus trip to Rawdon, Quebec with September 22 as tentative date.

With soft stereo music in the back-ground, cards and bingo were enjoyed by many until the orchestra arrived. The "Country Aires" of Ottawa with their leader George Tessier of Fallowfield entertained all with their wonderful music. Both old and not so old came to life on the dance floor.

During the intermission Mrs. Phillip McAllister, a Senior Citizen of Vars gracefully played three selections on her violin, accompanied by the orchestra.

Coffee and doughnuts were served after 10 o'clock bringing the happy evening to a close.



78 PREVUE OF FINE FORD PRODUCTS

Friday and Saturday
OCTOBER 7 & 8

Featuring



1978 Ford Bronco



1978 Ford Fairmont *20 Fairmonts In Stock

30 NEW 1977 VEHICLES AT REDUCED PRICES

THUNDERBIRD — LTD — LTD II — FAIRMONT — GRANADA — PINTO — MUSTANG II
FIESTA — BRONCO — FORD TRUCKS

GEORGE Petric Ford
HIGHWAY 31, VERNON, ONT.
821-1252
Just 17 miles from the city limits south. The only dealer who will give you the shirt off his back!

ATTENTION FARMERS

We pick up your dead, sick and disabled cows and horses.

This is the largest receiving plant in the region.

FOR PROMPT SERVICE CALL COLLECT TO
HERB LOUCKS
Winchester Ph. 774-5256
or
Machabee Animal Foods Ltd.
Crysler Ph. 987-2818

SERVICES SUPERVISOR
UPPER CANADA VILLAGE

The St. Lawrence Parks Commission requires a full-time employee to supervise retail sales and services at Upper Canada Village.

Applicants must have a minimum of Grade 12 education with additional training in business management and merchandising; many years of practical experience in retail store operations (including merchandise display) and an aptitude for supervising a large staff.

This competition is open to both men and women, is an Ontario Civil Service position and the annual starting salary is $14,500.00. Interested applicants should submit details of past and present employment and other pertinent details to the **General Manager, St. Lawrence Parks Commission, Box 740, Morrisburg, Ontario, K0C 1X0, on or prior to the 14th of October, 1977.**

Tragedy With A Happy Ending

By Steve Hummell
Press Staff Reporter

Twenty persons were injured in a two-vehicle collision at the Harmony Corners just off Highway 31 about five miles north of here Saturday morning.

A half-ton truck and late model **auto crashed head-on leaving** victims strewn about the fog-shrouded country setting. Moaning and blood-spattered victims wandered about the scene aimlessly in shock.

Police listed names of the victims who were rushed to Winchester District Memorial Hospital by private autos. All were from the Winchester area.

The victims were Gerry Archer, head injuries; Allan McRoberts, head lacerations; Heather McRoberts, thigh lacerations; Shirley Morrison, fractured arms; Colleen Guy, undetermined injuries; Ronald Morrison, facial abrasions; Susie LeMay, abrasions; Bev Morrison, arm lacerations.

Others injured were Heather Cook, undetermined injuries; Donna McRoberts, head lacerations; John Verhoeven, compound fractures; Bob McRoberts, neck injuries; Katherine Cinnamon, concussion; Jeanette Byvelds, undetermined injuries; Shirley Morrison, shock and lacerated arm; Pauline Morrison, compound fractures, Richard Young, undetermined injuries and Susan McRoberts, concussion; Bob LaRose, head injuries and Al Coch, lung puncture.

It was all an act!

All the casualties were members of the Winchester township Snowmobile club and were taking part in the hospital's mock disaster exercise designed to keep hospital staff, policemen, CB operators and local residents on their toes in case of the real thing. As well, the exercise must be held periodically as part of the hospital's criteria for accreditation.

The casualties were prepared for the accident by simulators from Cornwall and Ottawa. Provincial Constable Norm Sarault, of the Winchester detachment of the OPP, was in charge of operations at the scene of the accident.

Members of the Winchester Lions Club used station wagons as make-shift ambulances to transport the victims to hospital. When the message was received at the hospital, administrator H.P. Stel activated the disaster plan, sending doctors, nurses, hospital auxiliary volunteers and even maintenance staff scurrying to the emergency department.

Councillor Mel Vice and Rev. Charles Jackson set up communications with the accident scene on the hospital's CB radio and another operator, Roy Cole, from the Seaway Amateur Radio Club, had radio links with operators at Morrisburg, Winchester and the accident scene.

Each hospital in the province has an organized disaster plan which is exercised periodically. Following the mock disaster those involved on the hospital staff and the pre-determined observers will be de-briefed in attempts to determine better methods of handling disasters.



Casualties Al McRoberts and Bob LaRose (background)



Dazed victim

Photos by VanBridger and Patenaude



Volunteers pitch in



Dr. Argue at the scene

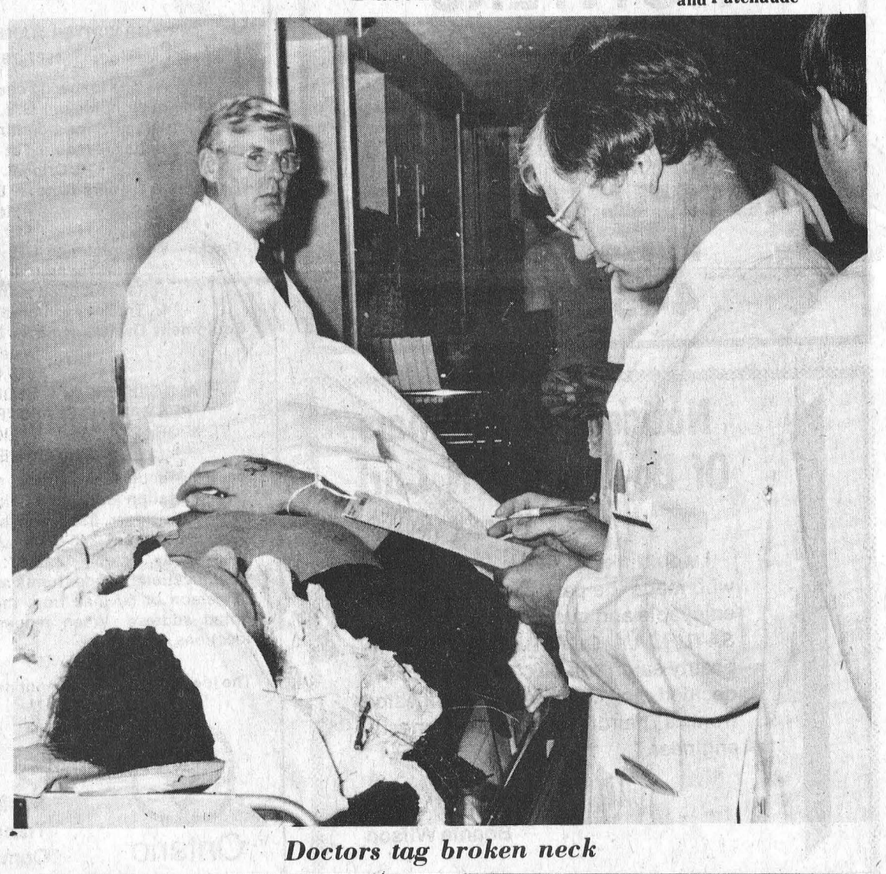

Doctors tag broken neck

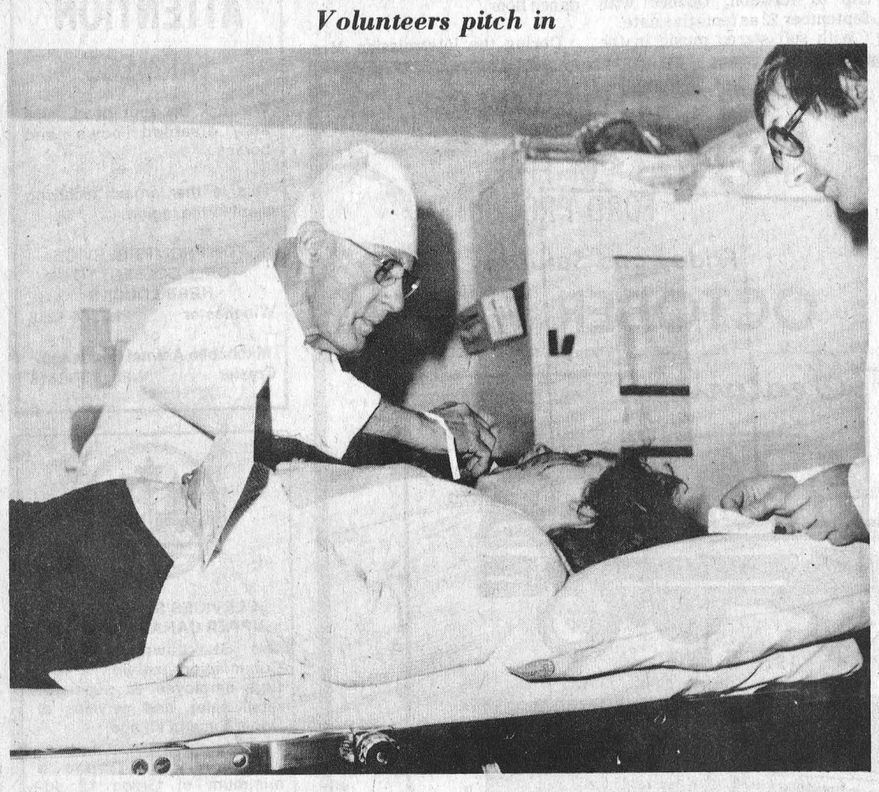

Dr. Howard in emergency

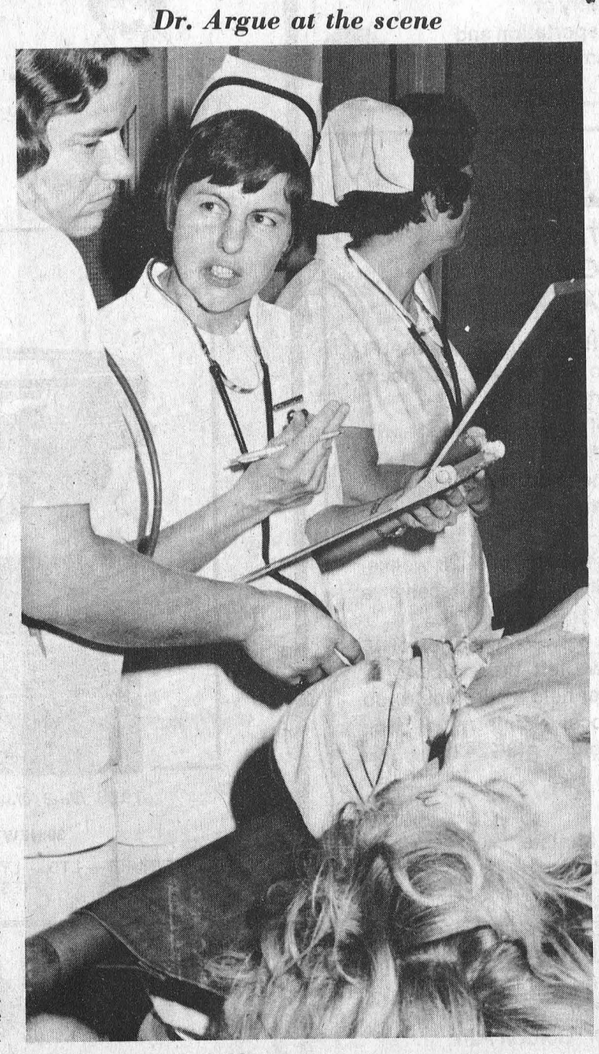

Nurses confer



Official observers

The official observers of Saturday's mock disaster are pictured here from the left, front row: Mrs. Julie Roberts, Emergency Health Services; Mrs. Caroline Manley, Director of Nurses; H.P. Stel, Hospital Administrator and George Tyo, Chairman of Emergency Planning Canada. Back row: Dr. R.V. Peters, Medical Officer of Health; George Jones, Ontario Hospital Association; Alfred Lee, from the Casualty Simulating Team; Dr. G. N. Houze, Chief of Staff and Miss Madge Coons, Disaster Program Co-ordinator.

Press Photo—VanBridger

Senior Citizens Hold Meeting

The Senior Citizens of South Mountain, Mountain and Hallville area held their usual meeting on Wednesday in Mountain United Church hall and considering the weather their was a large turn out. They had the usual Pot Luck dinner which was a very delightful meal. After lunch Mrs. Myron Maxted from Winchester showed slides on their recent trip to Alaska which was very interesting and so well explained by Mrs. Maxted. A short visit with everyone was much enjoyed before leaving for home.

Mr. and Mrs. Wilfred McLaren spent Sunday p.m. visiting his sister and husband Mr. and Mrs. Roy Sandus of Osgoode.

Mr. and Mrs. Arnold Weaver of Niagara Falls are presently guests of Mrs. Weaver's sister Miss Flossie Christie.

Mrs. Henrietta Carlyle, Mrs. Wilhemina Clark, Mrs. Edith Richardson and Mrs. J. Anderson of Ramsayville all went on a bus trip to Toronto this past week they report a real nice weekend.

Mr. and Mrs. Charles Kipp of Pasadena, Calif. visited at the home of Mrs. Ira Shaver recently. Mr. Kipp's grandfather, Mr. E. J. Shaver, was born in Mountain township, a brother of Reuben Shaver, grandfather of the late Ira Shaver.

On Tuesday evening Miss Ruth Shaver entertained a number of friends and neighbours in honour of her mother's 82nd birthday. A pleasant social hour was spent and many good wishes were extended to Mrs. Shaver. All were served tea and a portion of a beautiful birthday cake.

WINCHESTER Press

Second Section | Volume Ninety | Thursday, October 6th, 1977

WORKMAN BROTHERS, Publishers
Established in the year 1888
Published Wednesday Afternoon, Dated Thursday
Subscription Rates: $9.50 per year In Canada; $17.00 Foreign; payable in advance.
Member of Canadian Community Newspapers Association and the Ontario Weekly Newspapers Association
Guaranteed Circulation Over 5,000
"Second Class Mail Registration Number 1555"

CNA "Award Winning Newspaper"

editorials...

the way we see it

Mayo Confusion

Residents of Ottawa-Carleton are consistently being requested to voice opinions on the much talked-about 'Mayo Report'. There is one 'fly in the ointment' so to speak -- the report is an onerous document containing many, many pages written in a manner few understand. More recently ratepayers of the Carleton Roman Catholic School Board have received questionnaires containing three questions, each with an option of answering 'Yes', 'No', or 'Undecided'. Obviously, we think the few who bother to answer will most likely put check-marks in the 'Undecided' column.

Having chatted with ratepayers the consensus of opinion appears to be that most completely disagree with the decision by the Provincial Government to establish county boards in the first place. Few, for example, can dispute the fact that centralization has removed the average citizen and taxpayer further and further away from those who make the decisions. Although school board members are elected to office, the fact remains that individual taxpayers have far less access to board meetings than was the case before county boards were established. One also has to question student benefits under the present system, benefits that is that were not available, or in the process of being made available under the old boards. Compare, if you will, the cost of administering the present system with the cost of administration before the advent of County Boards, and decide for yourself if the end result is worth the difference.

And while on the subject of costs one has to wonder about the value of the government-sponsored Ontario Institute for Studies in Secondary Education. From where we sit it appears like a colossal rip-off benefiting Institute members only.

Possibly we're heading in the wrong direction completely. Wonder how many ratepayers will agree that it's about time we used our talent and energy to establish one school system, rather than the present multi-purpose, outrageously costly plan. One system serving the needs of everyone rather than Protestant Boards, English Language Catholic Boards, French Language Catholic Board, Alternate Boards, etc., and at the same time a return to township boards that are approachable and available to the taxpayer at all times.

Questionnaires, such as the one being circulated, leave '5' lines for 'Comments'. These are ours --- we'd like to hear yours!

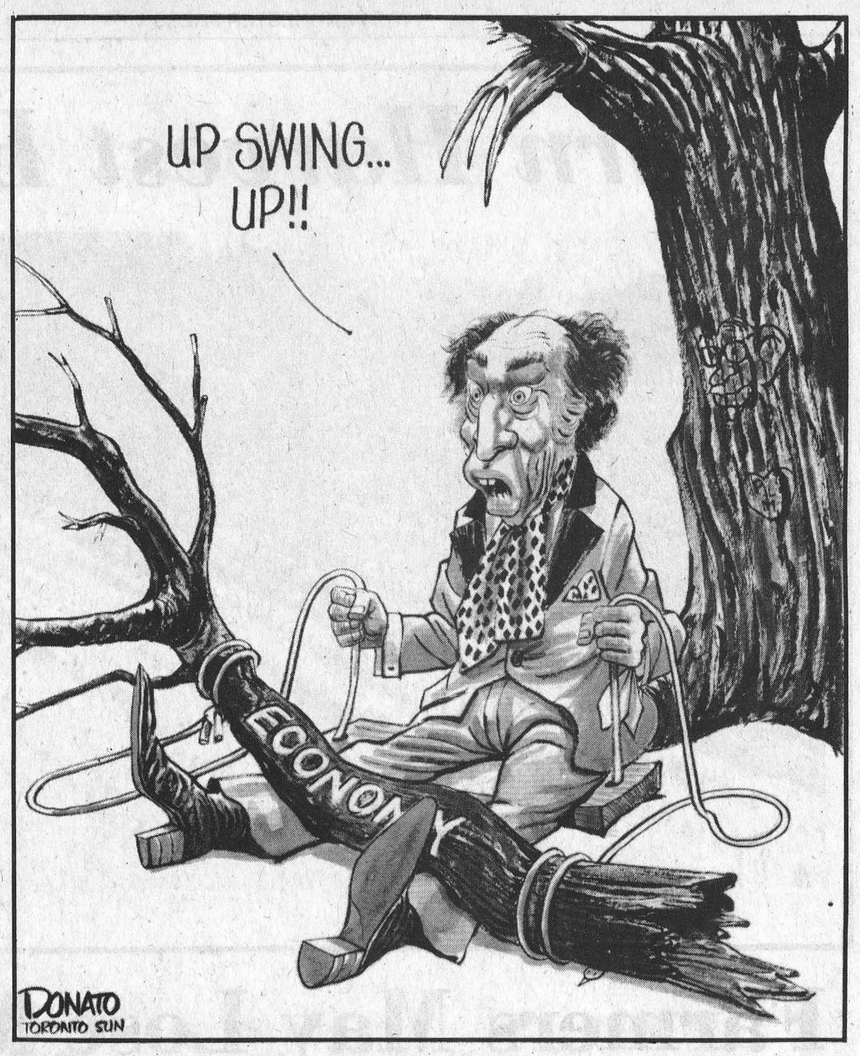

Negative Production

By Bill Smiley

Some people, like me, believe in rolling with the punches, rather than sticking out our chins to show how many we can absorb. I have found that, in general, if I avoid trouble, trouble avoids me.

If I know that some pain in the arm has been trying to get me on the phone, I also know immediately that he or she wants me to do something that I don't want to do. Therefore, I take the phone off the hook and leave it off until the pain has found some other sucker.

Another invention of mine to stay out of trouble is patented as Nega-Prod. This is short for Negative Production. The theory is simple. The more you produce, the more problems you have, whether it is children, manufactured goods or farm products.

The more children you have, the more emotional and economic problems you create for yourself. The more goods you produce, the more you have to hustle to find customers and meet payrolls. The more farm stuff you raise, whether it's beef or beans, the greater your chance of being caught in a glut on the market.

Our great national railways caught on to this years ago. When they had lots of passengers, they had lots of problems. People wanted comfort, cleanliness, decent meals, and some assurance that they would get where they were going on time. There was much more money to be made, and fewer problems, by transporting wheat and lumber and cattle.

So the railways began treating people like cattle. Passenger trains became uncomfortable and dirty. Quality of the food dropped like a stone. And they never arrived on time.

Presto. End of problems. No more passengers. So the railways were able to cut off non-paying passenger lines, get rid of all those superfluous things like station agents and telegraphers and train conductors, and concentrate on taking from one point to another things that paid their way and didn't talk back: newsprint, coal, oil, wheat.

Perhaps this is the answer for our provincial governments, which are quickly and quietly building massive mountains of debt for future taxpayers.

Perhaps they should just stop building highways, and repairing those already in existence. We'd all be sore as hell for a while, but as the roads got worse and worse, most of us would stop driving our cars. The governments would save millions of dollars now spent on highways, and they could fire two-thirds of the highway cops.

I don't quite see how the governments could use Nega-Prod to get out of the liquor business, which certainly produces plenty of problems. The booze trade is so profitable that asking government to abandon it would be like asking a millionaire to forsake his country estate for a run-down farm.

Perhaps if they had a Free Booze Day, once a week, every week, say on a Saturday, it would solve a number of problems. It would certainly reduce the surplus population. This, in turn, would cut down, drastically, the unemployment figures.

Should the provincial governments find that Nega-Prod is all I've suggested, some of it might spill over into the federal government, usually the last to catch on to what the country really needs.

Instead of the manna and honey flowing from Ottawa in the form of baby bonuses and pensions, we might get some terse manifestos:

"People who have more than one and a half children will be sent to jail for four years. Note: separate jails."

"Persons who plan to live past 65 and claim a pension will be subject to an open season each year, from October 1 to Thanksgiving Day. Shotguns and bicycle chains only."

"All veterans of all wars may claim participation by reason of insanity, and may apply to Ottawa for immediate euthenisation."

These might seem slightly Draconian measures, but they sure would put an end to a lot of our problems and troubles. Think of what they would do for such sinful activities as sex, growing old, and hanging around the Legion Hall, playing checkers.

But we must also think of the economic benefits. With a plug put into that river of paper money flowing from Ottawa, taxes would drop, inflation would vanish and undoubtedly, separatism would wither on the vine. People would be lined up six deep at the U.S. border, trying to get across, and that would solve, in one swell foop, our unemployment difficulties.

We could go back to being hewers of water and carriers of wood, which was our manifest destiny before the politicians got into the act. Fisherman or lumberjacks, in short, which most of the rest of the world thinks we are anyway.

Nega-Prod may seem a bit lofty and abstract at first glance, but it works. I know from personal experience. Every time I try to make something, or fix something, it costs me a lot of money, and I get into a lot of trouble.

So, I have a policy of never trying to fix something or make something. It's a lot less trouble to put up signs: "Beware of falling bricks; Not responsible for slivers from picnic table." And so on.

Faith In The Future

By Rev. Dr. Gordon C. Smyth

Abraham was Israel's first great patriarch. For Judaism and Christianity he has always stood as father of the faithful. But the full stature of the man has only been known in our own century.

The record says that Abraham originated in "Ur of the Chaldeans" (Genesis 11:31). The modern science of archaeology has revealed that the Hebrew patriarch inherited the traditions of a highly organized civilization. He was no simple nomad. He was a son of a great city, in the second millennium B.C.

Perhaps now we will read with more wonder and admiration, "By faith Abraham obeyed when he was called to go out to a place which he was to receive as an inheritance; and he went out not knowing where he was to go....for he looked forward to the city which has foundations, whose builder and maker is God" (Hebrews 11:8-10).

However, we need not trace our records into the dim past. In one way or another, we are all of immigrant stock. They came to Canada to find religious freedom, or to make a system of government that would be the servant of the people, or to break the chains of a class-structured society, or to provide better opportunities for those who would come after them.

Therefore, the task of people of religious belief is not to close our eyes to the problems around us, but to open our eyes to the rich possibilities before us.

If there are few geographical frontiers left to conquer, we can turn with greater determination to master those created by technology. Many wise and courageous people have already set us an example, with encouraging results.

Besides, the most challenging and crucial frontiers remain to be crossed and subdued. I mean the borders of human relationships. Have we, individually, found the rest of ourselves? Have we done everything possible to reach our neighbors with good-will? To what measure are we supporting the advance columns of churches and governments carrying belief to needy parts of the world?

Let us not be guilty of the treason that thinks there is nothing to clear, nothing to build, nothing to men, nothing to fight for. Trust whatever degree of faith you have. Obey whatever voice of God you hear.

Venture into the unknown. Get up and get moving towards the Promised Land!

Editor's Note:
It is regretted by The Winchester Press that due to the size of his Parish in Lanark County, and the demands of his office as Chairman of Renfrew Presbytery, Dr. Smyth has requested that his columns be discontinued at this time. We hope that Dr. Smyth will consider doing a special feature from time to time; we feel that many of our readers share our feelings in this regard.

Plans are in the offing to have local ministers contribute news for a weekly column to fill the gap left by the conclusion of Rev. Smyth's Column.



Press Photo—VanBridger

7th column

Weather prognosticators might be well advised not to visit Metcalfe in the near future. Even the usually reliable Peter Emerson, who at midweek beamed with confidence as he promised a sunny weekend, got lost in a maze of 'highs' and 'lows' and the end result was little short of disaster for Metcalfe Fair. All was not lost, however, and despite forty-eight hours of continuous rain, hundreds of people refused to allow weather conditions to keep them away from the area's last fall fair, and those who braved the elements were treated to banner entertainment. President John Whyte and his able assistants earned the respect of all as they juggled programs, went far out of their way to accommodate exhibitors, and greeted visitors with the usual warm welcome. We salute those men and women who plan so skillfully and whose expertise and years of experience leave only one avenue to chance. Unfortunately that one avenue is the weather. They met the challenge in their stride, and while rain beat a continuous tatoo on the iron roof above, they were already drafting plans for bigger and better days in 1978.

"Foot-in-mouth" disease is a malady most of us suffer from time to time, and the latest victim has to be newly-elected Progressive Conservative M.P.P. Norman Sterling. Both Mr. Sterling and M.P. Walter Baker were present last Thursday night for the fair's official opening ceremony, and it was an evening of optimism. At that point in time skies were clear and a pale harvest moon gave promise of favourable weather ahead. All radiated confidence that warm autumn breezes would assure another successful exhibition. The young politician pounced on what appeared to be one of those golden opportunities. Glancing slyly at Mr. Baker he told his friends that until this very night the Federal Government had been in charge of the weather. "But beginning now", he grinned mischieviously, "we at Queen's Park have taken it over, and that of course assures my Metcalfe friends nothing but sunshine for the weekend." Understand Mr. Sterling is planning an immediate extensive survey of mineral rights on Baffin Island. Mr. Baker, it is said, is still laughing.

Maybe you, like us, have never believed that school teachers are also gifted athletes. Well take it from here you've been wrong. Had occasion one evening last week to watch two Osgoode Township High School professors in action. Hockey was the game and guess you might say they were really 'up' for this one. Both had obviously kept themselves in shape throughout the summer and appeared in top physical condition despite such an early start at the popular winter sport. The game was in the final minutes of the last period when we arrived and the tension was growing with every second. The score was tied, and sweat was pouring profusely from their manly brows. Bob Greenfield, being a bit more robust appeared to have a slight edge, but the wirey Terry Levia refused to give an inch. Spectators were on the edge of their seats as Levia drilled one from his own blue line ---- but unfortunately the puck hit a player, bounced off the table, and rolled under a chair. Yes sir -- teachers sure believe in keeping fit!

Being honoured by one's own community has to be, in our opinion, one of the highest awards attainable, and last Saturday night Morrisburg placed their own Les Cruickshank on that coveted pedestal. Guess Bob Mattice said it best when he singled out the construction firm president as "a man so keenly interested in the welfare of his community that he is always ready, willing and able to do his 'level best'.". Congratulations Les, and frankly we're having trouble believing the report that following the presentation you were 'speechless'.

One of the most interesting (and appetizing) features of the wet fair weekend was the exquisite display of baking, and would you believe there was even a class for men. Yes, by gum, those male chauvenists are now baking cakes, and what's more winning prizes. There for all to see were the delicious concoctions gaily decorated with red and blue ribbons. A 'First' for Mervin Jeacle, and a 'Second' for Ernest Whiteside. Step aside ladies, there are already rumours that Mervin and Ernie are looking for recruits to help at a quilting bee next week.

Know you perhaps feel you've already contributed to the very limit, but could it be you might spare just a little more? We're thinking of two most worthy causes that this time of year solicit help, the CNIB and UNICEF. Remember, although you may enjoy full sight and can read this easily, not everyone in the community is so lucky. A few will read it an inch away from their faces under strong magnification, and some can't read it at all. Why not express your appreciation for your sight with a cheque to check blindness. Consider too, that in the developing countries of the world, 60 per cent of the children are dead before they are five years old from diseases such as dysentery, cholera and infantile gastritis caused by drinking and washing in polluted water. By helping to provide safe, clean water through contributions to UNICEF Canadians have shown in a very deep sense their care and concern for the well-being of these children and their families. Maybe you should show a little of your concern this year.

Extra Funds To Townships For Drainage

Winchester township will receive an extra $32,400 in tile drainage allocations, following an announcement by Stormont, Dundas and Glengarry MLA Osie Villeneuve recently.

The township, which is one of ten in S. D. & G. to receive extra funds totalling $458,200 has already had applications for the $197,900 it will have available with the extra allocations. The township had previously decided to allot only a percentage of each application because the original allocation of $165,500 was insufficient to meet the amounts applied for.

The funds are made available through the Ministry of Agriculture and Food. The money is allocated to applicants at an interest rate of six per cent to a maximum of 75 per cent of the cost of the project.

Williamsburg township's extra allocation of $29,800 is almost double the amount originally received by the municipality. Although applications for tile drainage loans totalled $57,000, the municipality had been allocated only $16,000 before the announcement of extra funds.

Finch township will receive the largest allocation with an extra $109,000 in addition to the $126,000 received earlier this year. The township has already received applications for $200,000 more than their original allotment.

Osnabruck township will receive $30,900, almost four times its original allotment of $10,900. Other townships receiving extra funds are Roxborough with an extra $9,500, Mountain with $55,500, Matilda with $54,700, Charlottenburg $8,000, Lancaster $92,000 and Lochiel with $36,400.

SMITHS PHOTO STUDIO
62 Kyle Drive
Phone 543-2873
Morrisburg

Corn Harvest Bleak - Ag. Rep.

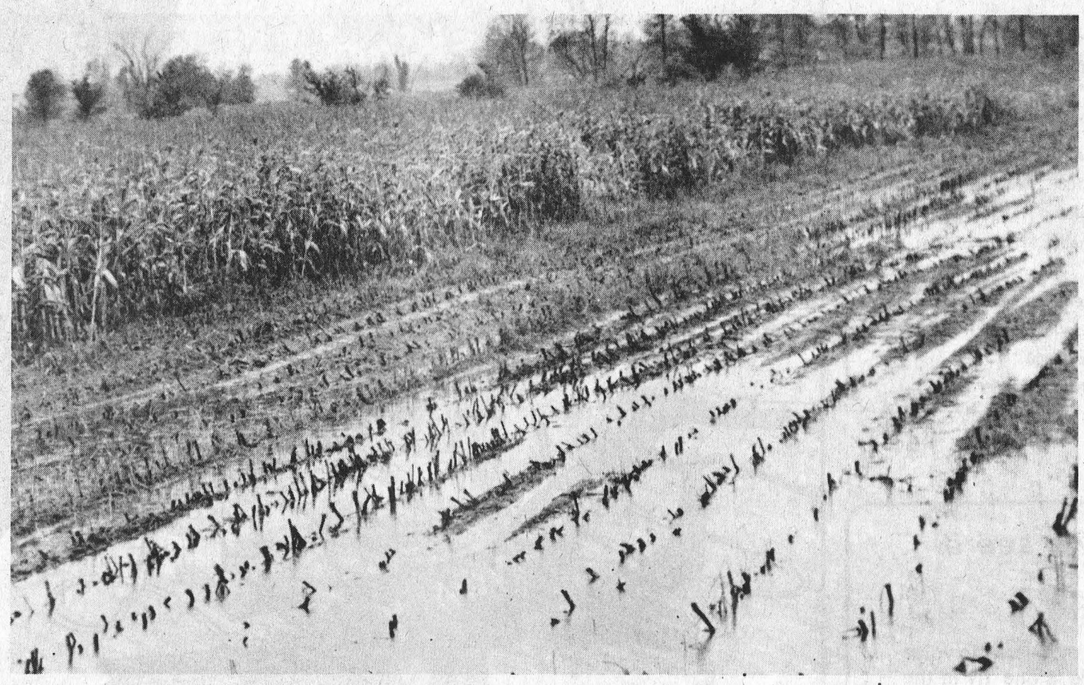

Because of the recent deluge of rainfall, a majority of Dundas County farmers have not harvested their corn crops, reports Agriculture representative Howard Giles.

In an interview with the Press last week Mr. Giles said there are good corn crop yields this year but the farmers can't get machinery into the wet fields to harvest the crops.

Because of the wet fields many will now wait until the ground freezes to do their harvesting, he pointed out, although the crop won't be very good for sileage after that.

Some farmers, he added, are putting two tractors on their harvesters.

"Well I guess things are pretty much the same right across the counties," he said. "Everything is going pretty slow with these wet fields. Farmers did get a good hay crop this year but they got very little seed corn off, and October doesn't look too promising either."

Stormont Agriculture Representative Dale Miller believes this fall is the wetest in the last 15 years.

"I would say fall work has been delayed for at least two to three weeks," said Mr. Miller. "Even the long range weather forecast looks bleak...."

He estimated that about two weeks of dry weather are needed to put fields back into acceptable harvesting shape, and even then the land may not recover for a number of years.

Mr. Miller noted that farmers could work in the fields until Christmas, if conditions were right, but few could then have the time to get any plowing done to assure good crops for the following year.

Rainfall & Heat Units Report

	Chesterville	S. Mountain	Morrisburg
Heat Units	76	73	74
Accumulation to Date	3011	2939	2900
Rainfall	2.13	3.19	3.59
Accumulation to Date	19.08	18.12	21.44

For the week September 25th to October 1st.

Cameron's
QUARTER HORSE FARM
PRESTON & BONNIE CAMERON
R.R. #1, CARDINAL, ONTARIO
Now Offering
Boarding, Training, Conditioning, Sales, Western-Riding Lessons, Stud Service. All new facilities.
Just 12 miles west of Williamsburg
Phone 657-4672

Farmers May Lose Money Even After Corn Subsidy

By Don Shaughnessy, CA

Farmers growing corn this year are facing the prospect of receiving extremely low prices, and it is possible that Government subsidies will not compensate them for the cost of raising their crop.

One large buyer anticipates that corn will sell for $1.40 a bushel in mid-harvest, compared to a cost of at least $2 a bushel to produce corn.

Members of the Institute of Chartered Accountants of Ontario answer your questions in Dollar Sense. Mr. Shaughnessy is with G.H. Ward and Partners, Cobourg.

The federal government attemps to compensate farmers in such circumstances by paying them the difference between the average price all farmers received for their crop, and a floor price.

This year the floor price will be about $2.35 a bushel. If the average price for which the entire crop is sold is about $2 a bushel, the subsidy will be around 35 cents a bushel.

The farmer who sells at $1.40 will receive no more of a subsidy, however, than one who sells at a higher price. He will receive the same 35 cents a bushel which, while reducing some of the pain, means he operated at a loss.

The farmer who is fortunate enough, or patient enought to sell for more than the average price of $2 a bushel will still receive the full subsidy.

A farmer with a sound market awareness will be able to avoid selling when the market is glutted and the prices depressed.

Under these circumstances, it is important to avoid being part of the crowd for the contrary thinker will likely do better than the rest.

It will also be important to keep meticulous records of your crop -- what varieties were grown, what fields were used, where the corn was sold and for how much -- as support for a claim to a subsidy. Availability of the subsidy suggests that people who sold 1976 corn in the 1977 crop year might try to claim it unless the government policed farm records strictly.

In the case of a farmer who raises corn in order to feed it to his cattle, a curious anomaly will probably arise, where it will actually be more profitable to sell his own corn and collect the subsidy, and then buy someone else's corn to feed his cattle.

This is a technicality which most farmers would not try to exploit, and rests on the fact that no subsidy is paid unless the grain is sold in an authorized way.

Even with the low price of corn, however, there is only a remote possibility that it would be profitable to buy cattle and feed them "cheap" corn as a way of making more money.

However, cattle prices have been rising lately, and it appears that some farmers have this prospect in mind. A similar situation that occurred in the late 1960's upset the cattle market for a number of years with the result that neither the corn producers nor the cattle farmers made money.

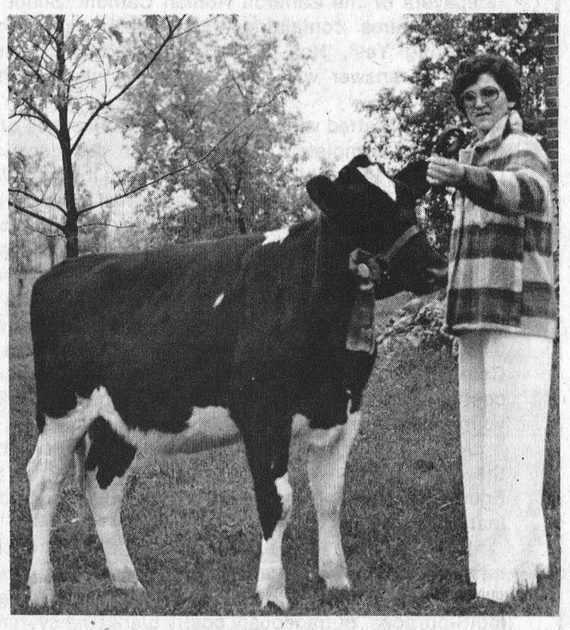

4-H Champion

"Quinndale Camelot Karen", senior and grand champion holstein calf at the Carleton County 4-H Championship Show, is shown with exhibitor Betty Quinn. The show was staged in conjunction with Metcalfe Fair.

Photo Courtesy "Photography '76"

Your RED CROSS serves in so many ways

Print It!
"You name it . . . from your name to your zodiac sign to anything you want . . . we can print it for you in 30 seconds on your T-Shirt."
at
Edie's House of Fashion
Morrisburg Shopping Centre

Dine Out



This weekend, treat your family to a meal at the Country Kitchen ... warm, friendly atmosphere and excellent home-cooking.
Don't forget we also have a wide variety of take-out foods including Flavour Crisp Chicken and delicious Pizza.
The Country Kitchen
Winchester 774-2417

HOLSTEIN BULLS

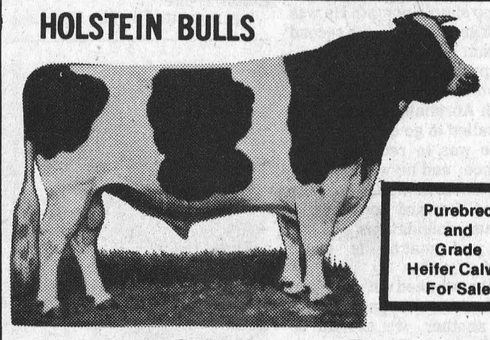

Purebred and Grade Heifer Calves For Sale
For Sale, Loan or Trade
THREE BULLS from Almerson Farms Campbellford
Northcroft Admiral Citation, son, dam 2 year 15,000 - 3.8 BCA 153-160. Next Dam VG 84 pts. - 18,000 - 3.8 son in A.I. New Brunswick - ex 3 star - 20,000 - 3.9.
Dutch Croft Fury Lad, Dam - Rochman 3 year - 17,000, 3.9, BCA 160-164, Next VG, Rocland 24,000, 3.7.
Agro Acres Marquis Ned, Dam 150-150, 4.0.
TWO BULLS from Desmond Hay
Reidson Allstar, son, 2 year, 11,594, BCA 128-127.
Wholesome Peresuis Leader, 3 year, 15,510, 3.82, BCA 149-154.
TWO BULLS From Carl Petherich
Agro Acres Marquis Ned, Dam - Almerson Hannah, VG, 18,709, 713, 3.81, BCA 156-163.
Second Dam VG, 173-162.
Third Dam VG, 2 star Revelation, 7 lact av. 135-131.
Fourth Dam, 3 star Almerson, 9 yr. 18,064, 629 fat.
DAIRY FARMERS TAKE NOTE:
Keep your Milk Quota up to date
We have Local and Western Ontario Holstein Cows and Heifers for Sale — Purebred and Grade, Close and Fresh
HITSMAN BROS.
Winchester - 774-2044

James Alexander Building Services Ltd.
General Contracting
Free Estimates
989-2135 R.R. 2 Mountain

INTEREST FREE PROGRAM
NOW IN EFFECT ON
TRACTORS AND MACHINES PURCHASED WITH TRACTORS, COMBINES, HARVESTERS AND BALERS
New Manure Spreaders,
10% discount during September & October
New M.F. 226 6' Blade.....$325.00
New M.F. 227 7' Blade.....$450.00
Famous M.F. No. 1 Digger 12", lists at $675.00, Special, 3 only.....$610.00
M.F. 54 Crop Blower with Extension Pipe, 54" Fan Lists at $1,765.00, Special.....$1,450.00
2 Only, Papec 54" Corn Blower.....$1,150.00
2 New Papec 16' 3 Beater Box 10 Ton Wagons, Complete.....$2,700.00
New M.F. Plows, all sizes - From 3 furrow 12" bottoms to 18" semi-mounted.
— USED MACHINES —
1 - 434 Gas Tractor.....excellent
Several good used discs, 9' to 14'
A few good used Manure Spreaders
1 Used Cab fits M.F. 165 or 175 Tractor
1 Used Harvester Corn Head, pick up.....excellent
1 Farm Hand Mix Mill
MF Massey Ferguson
SMITH Farm Equipment
On Highway 31 At Dundas - Carleton Boundary
WINCHESTER 774-3379

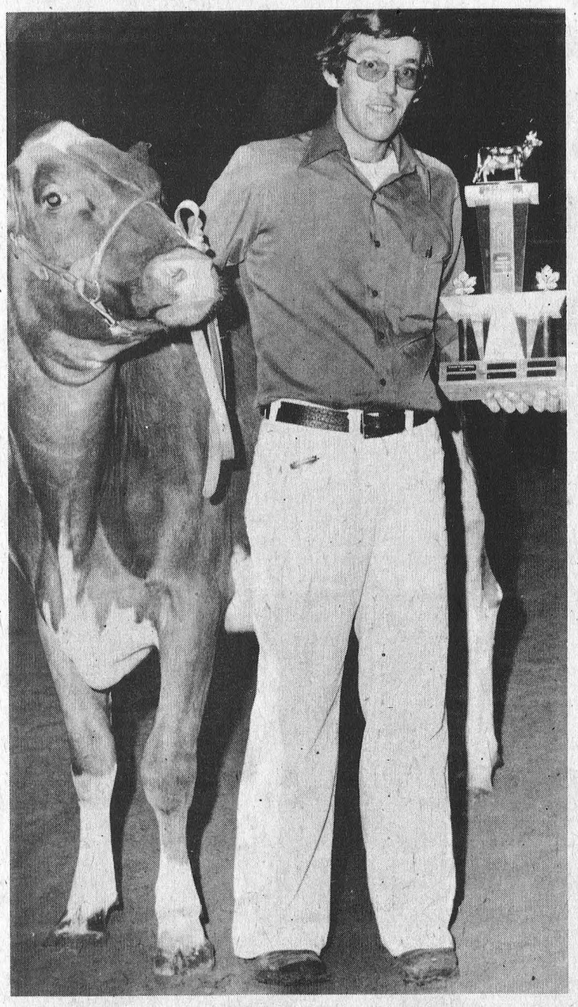

Russell Ayrshire breeder Eric Campbell is pictured with his award and the animal judged Champion Female at last weekend's rain-soaked Metcalfe Fair.

Press Photo—Rowan

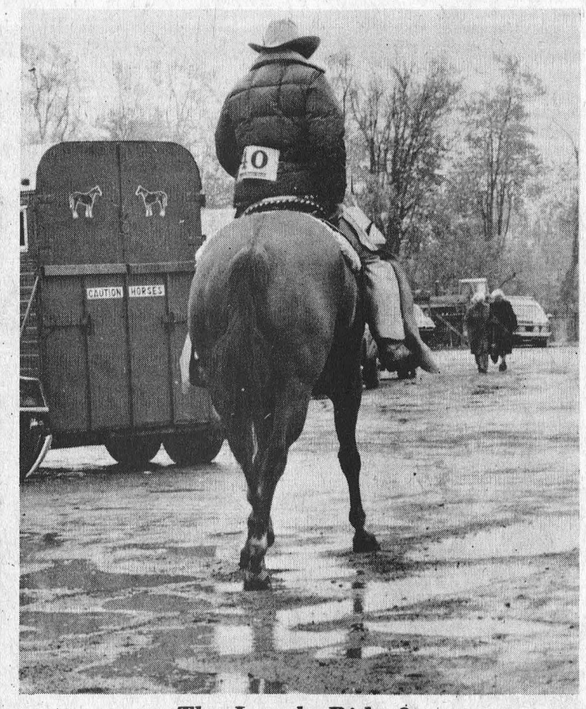

The Lonely Rider?

Livestock Results

Campbells Share Top Prizes At Metcalfe Ayrshire Show

Although torrential rains played havoc with Metcalfe Fair last weekend competition was keen in both cattle and horse divisions.

Keith Crawford showed the champion Percheron Stallion while Ben Watson of Sarsfield exhibited the champion Clydesdale and pure bred champion mare. Other red ribbon winners in heavy horse classes included Irving Cleland, Richmond; Stuart and Brian Crabb, Richmond; Al Bergeron, Navan and Allan Foster, Ottawa.

LIGHT HORSES

Mr. and Mrs. Cecil Kelly, Ottawa, won the major portion of red ribbons in the light horse division and other money winners included: Mr. and Mrs. Guy Legault, Vernon; Stewart Ferguson, Mr. and Mrs. Ralph Studholme, Donald Trudeau, Mr. and Mrs. James Harvey, Clayton Foster, Cathy Joyce, Mr. and Mrs. Arnold Brunton, Melody Home, Sandy Spirak, Gordon Morrow, W.J. McCormick, Lorne Crawford, Joanne VanRens, Marcel Bellemare, Lawrence Crawford and Stittsville Kennels.

SHEEP

Top honours in the sheep division went to Donald Acres, Gerald Hunter, Alex Campbell, Dwayne Acres and Brian Dow.

In the Suffolks and Hampshire division Donald Acres showed the Champion ewe, Reserve Champion ewe and Reserve Champion ram. Dwayne had the Champion ram.

Donald Hunter exhibited the Champion ewe in the Oxford, Shropshire and Southdowns division, while Bryan Dow had the Reserved Champion. Alex Campbell was owner of the Champion ram.

In Leicester, North Country Cheviots and Border Cheviots Donald Acres was again in the winners circle with his Champion ewe. Gerald Hunter owned both the Reserve Champion ewe and the Champion ram. Alex Campbell exhibited the Reserve Champion ram.

BEEF

Andrew Spratt picked up first in a Commercial Class of 18 with his steer and other top winners in the beef classes included: Paul Villard, Gustave A. Verch, J. Ralph Miller and Jim Peaker.

AYRSHIRES

Campbells were the predominent exhibitors in the Ayrshire division with Kenneth Campbell and John K. Campbell sharing top honours. Kenneth showed the Junior Champion Female, Grand Champion male and Reserve Champion Female. John K. the Reserve Junior Champion, Reserve Champion male and Grand Champion female.

MUTT SHOW

Dismal rainy weather forced the usually exciting outdoor mutt show to move indoors with the following winning prizes donated by the Porteous Foodliner, Vernon; Best Dog, Michael Vidal; Best Behaved Dog, Mathew Gee; Biggest Dog, Tracey Spack; Smallest Dog, Barbara Craig; Best Dressed Dog, Bev Preston and Most Obstinate Dog, Michael Kirk.

New Symbol To Promote Agriculture, Food Industry

Agriculture and Food Minister Bill Newman has released the design of the symbol which will highlight the ministry's food promotion campaign, Foodland, Ontario.

The symbol, which incorporates the words "Foodland Ontario" and the stylized trillium, represents growth and the productivity of Ontario's agricultural land. It will be used extensively in the ministry's media advertising program scheduled to begin in early November.

The minister, speaking just prior to leaving on a food export mission to Japan, said that many marketing boards, commodity groups and retailers have also expressed interest in using the symbol. "I hope to see it widely displayed in the coming months, particularly on food packages and containers," he said.

The symbol will be the centrepiece of the ministry's "Ontario Food Festival" at the Royal Agricultural Winter Fair in November.

The minister also said that provincial assistance is available for commodity group promotions. Under this shared cost promotion program, participating commodity groups will develop and carry out promotion campaigns with the ministry providing financial assistance.

Mr. Newman said the major portion of the campaign will be direct media advertising to the consumer. "We want all consumers in the province to participate in the future of agriculture in Ontario by increasing their consumption of home grown products," he said.

FOODLAND ONTARIO

Farm Safety Credit Course

A credit course on farm safety is being offered for the first time this fall to students at three agricultural colleges in Ontario.

The purpose of the course is to produce safety-conscious future farmers, says Larry Swinn, public relations co-ordinator for the Farm Safety Association of Ontario.

The course will be mandatory at the Kemptville College of Agricultural Technology and at the Ontario Agricultural College in Guelph for students in the two-year agricultural program. It will be offered as an option at the New Liskeard College of Agricultural Technology.

Although farm safety information had been included as part of other college courses, this is the first time there has been a course on farm safety, says Mr. Swinn.

"We found that farm kids can go through the entire educational system without receiving any formal safety instruction before returning to the farm," he says.

Statistics of the Farm Safety Association of Ontario show the highest percentage of farm accidents occur in the under 25 age group.

The farm safety course will include lectures on farm machinery, preventative maintenance, first aid, Workmen's Compensation, pesticide and chemical safety, safety management, and labour safety regulations as they apply to agriculture.

Mr. Swinn says he hopes the course can be expanded to include agricultural colleges in Ridgetown and Centralia next year.

Instruction for the courses will be provided by the safety consultants of the Farm Safety Association of Ontario.

Winchester Springs' Social Notes

Several from here attended the Ploughing Match near Kingston last week.

Mr. and Mrs. Chas. Flegg, Mr. and Mrs. Delbert Young, Mrs. L. Bogart and Mrs. R. Kirkwood went on a bus tour to the Gatineau last Monday.

Mrs. Keitha Morrow called on Mr. and Mrs. Harry Potter at Kemptville the latter part of the week.

Mr. and Mrs. Eric Steele had dinner on Sunday with the former's mother, Mrs. Della Steele in Ottawa. Mrs. Steele recently returned home from a trip to The Gaspe.

Miss Grace Myers of Ottawa visited friends here on Sunday.

Mr. and Mrs. Harry Holmes celebrated their 42nd Wedding Anniversary on Sunday, October 2nd. Their family entertained at a dinner in their honour at their Winchester Springs home. Their children and grandchildren were all present for the occasion.

Little Miss Jo-Anna Leyenaar of Perth spent the past weekend with her grandparents Mr. and Mrs. Klaas Keyenaar.

DENALT PAINTS
1200 Colours to Choose From
GLASS CUT TO SIZE
ACE'S GENERAL STORE
Hardware and Groceries
South Mountain Phone 989-2865

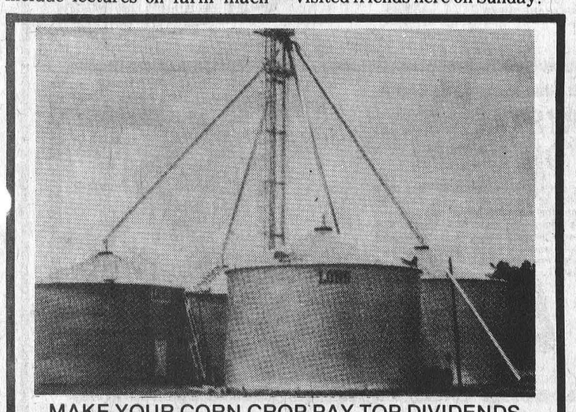

MAKE YOUR CORN CROP PAY TOP DIVIDENDS
Let us explain how installation of a proper drying system can increase your income.
Think $$$.
In-bin drying cuts fuel costs in half.
NO extra labour like other systems.
WHY WORRY ABOUT STORING YOUR DRYER
IT'S STORING FOR YOU
Remember:
"If it's a HUNTER & LONG — It's a HONEY"

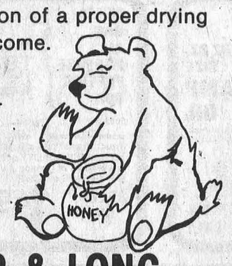

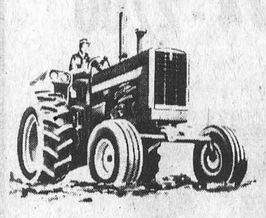

Harmony Equipment
Specializing in grain handling.
Dealers for "Mix Mill", Westeel Rosco, Long and Hunter, M&W Continuous Flow
Phone 774-5266
R. R. 1, Winchester, Ont.
K0C 2K0

Don't rock the boat... come along with us to the
75th ANNIVERSARY
Ottawa Winter Fair
and HORSE SHOW — LANSDOWNE PARK
"The City Fair With Country Flair"



MAX KEEPING
Entertainment M.C.
Fun for the whole family.

ENTERTAINMENT
MAX KEEPING - Entertainment M.C.
MAC BEATTIE & the MELODIERS, Friday 9 p.m. - 1 a.m.
SYLVESTER MacDONALD & the CLANSMEN, Saturday 9 p.m. - 1 a.m.
AMATEUR TALENT SHOW, Thursday 8:30 p.m.
RESTAURANT & LICENSED LOUNGE Open Daily

HIGHLIGHTS
HORSE SHOWS Daily
WESTERN HORSE SHOW
DISPLAYS & DEMONSTRATIONS
BEEF & LAMB AUCTION
CAPITAL CLASSIC LIVESTOCK SALE OF BEEF BREEDS
LIVESTOCK JUDGING
4-H SHOW

ADMISSION
75th ANNIVERSARY OPENING DAY ADMISSION PRICE THURSDAY, OCTOBER 6th 75c
OCTOBER 7-9 $2.50 Person
Doors Open At 9:00 a.m.

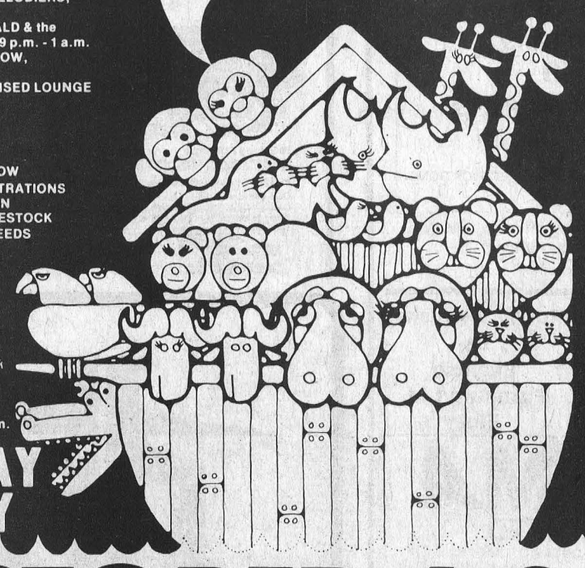

MIDWAY DAILY
OCTOBER 6-9

SPECIAL
Berry's Best
DOG FOOD



22% Protein



Regular 5.25

★ THIS WEEK ONLY ★
4.50 10kg bag
NO LIMIT

BERRY'S FARM STORE
Winchester 774-2522 Russell 445-5250
South Mountain 989-2880

Stabilization Programs For Corn, Oats, Barley

Agriculture Minister Eugene Whelan recently announced details of the 1976-77 stabilization programs for corn, oats and barley. He also outlined ground rules for the 1977-78 corn stabilization plan.

1976-77 Grain Corn Stabilization

"There will be a deficiency payment to corn producers of six cents a bushel ($2.36 a ton) on grain corn crop sold between September 1, 1976, and August 31, 1977," Mr. Whelan said. "That payment is based on dry, shelled corn, basis 15.5 per cent moisture. Sales of cob corn and shelled corn at higher moisture levels will be converted to the dry, shelled basis."

The support level for the 1976 corn crop under the Agricultural Stabilization Act was announced in April at $2.18 per bushel ($85.82 per ton). The national weighted average price during the crop year was $2.12 per bushel ($83.46 per ton). The difference between the support price and the average market price is the amount of the stabilization payment.

"Corn producers should apply to the Agricultural Stabilization Board in Ottawa for their stabilization payment," Mr. Whelan said. "Claim forms will be available from federal and provincial district agricultural offices by about mid-October."

Stabilization payments will be made on all legitimate sales of grain corn through the normal commercial system -- sales to elevators, feedmills, grain dealers and commercial end users such as starch companies, distillers, feedlots and other livestock and poultry feeding operations. Sales of seed corn and sileage are not eligible for support.

Producers must submit satisfactory documentation of their corn sales, showing the names of the buyer and seller, date of sale, date and location of delivery, quantity sold, moisture content and price. In determining the date of sale, the Stabilization Board will consider both the date of delivery and when title to the grain actually changed hands.

Individual producers may claim stabilization payment on up to 39,000 bushels (about 1,000 tons) of corn sales, with the first 400 bushels (about 10 tons) being deducted from each claim. As in other stabilization programs, legitimate partnerships may be able to claim for additional eligibility if the individual partners can show separate and distinct investment, labour, management and profit-sharing in their joint operation.

"This year, farmers will record their sales in bushels on the application form, while next year, in keeping with metric conversion, the records will be on a ton basis," Mr. Whelan said.

1976-77 Stabilization for Oats and Barley

"There will be no stabilization payments for the 1976-77 crops of Oats and barley grown outside the Canadian Wheat Board designated area," Mr. Whelan said. "Support prices for the two crops have been calculated at $1.39 per bushel ($90.13 per ton) for oats and $1.85 per bushel ($84.97 per ton) for barley. However, the average market prices for the two crops were above the support levels during the crop year (August 1, 1976, to July 31, 1977)."

As with the corn stabilization program, the support levels for oats and barley grown outside the Wheat Board area are based on 90 per cent of the average market price in the past five years. To this base is added the difference between cash production costs in the current crop year and the average cash costs of the past five years.

1977-78 Corn Stabilization Plan

Mr. Whelan noted that he was not yet prepared to release the 1977-78 support price for grain corn and that this would be done in early 1978.

"However, with corn prices at their current low level, many producers are concerned about marketing alternatives for their 1977 crop. I think it will be helpful to them to outline some of the ground rules for the 1977-78 stabilization plan for grain corn.

"We don't want the stabilization program to disrupt the normal marketplace by encouraging farmers to sell grain corn and buy back other feed for their livestock. To avoid creating this substitution effect, we are basing the stabilization plan for the 1977 crop on a net sales concept.

"This net sales concept is being used in Ontario for that province's 1977 corn stabilization plan. The Agricultural Stabilization Board is prepared to work closely with Ontario officials so that producers with eligible sales will not have to duplicate their sales documentation to receive payment under both programs.

"With 93 per cent of total Canadian grain corn production in Ontario, this co-ordination will benefit most producers. The net sales concept for the 1977 crop will, however, apply to producers in all provinces.

"The maximum and minimum for eligibility will be the same as for the 1976 program. That is, producers will each be able to claim on up to 1,000 metric tons if there is a payment next year. The first 10 tons of an individual's sales would be deducted from each claim."



A Peach Of A Pet

Bev Preston of Kenmore brought her dog to the fair attired for all types of weather. Judges decided there was no better-dressed mutt on the grounds and awarded the little fellow first prize.



Royal Welcome To Politicians

Last Thursday evening, with a harvest moon giving promise of favourable weather for Metcalfe Fair, area politicians were happily sharing credit for the apparent pleasant change in weather conditions. It was a happy moment with Gloucester Deputy Reeve Mrs. Stewart declaring the fair officially open.

The two parliamentarians are pictured chatting with exhibition royalty. Left to right: Marilyn McDiarmid, Fair Princess; Grenville-Carleton M.P.P. Norman Sterling; Carleton County Dairy Princess Lynda Velthuis, Carleton-Grenville M.P. Walter Baker; and Fair Queen Mary Habraken.

Press Photo—Rowan

Some Jobs Are Better

(By Jim Smith)

Economically speaking, there are days when a country just can't win.

For example, for most of us the really bad news is that unemployment is up and rising, possibly on a spiral towards 100 per cent. But the economists have a different worry: that even those Canadians who are employed are not employed properly.

The economists point out that, in 1931, about 56 per cent of all Canadian workers were busy turning out some form of real goods. Today, the percentage has fallen to only 41 per cent. Or, to put the same thing another way, close to 60 per cent of our workers are employed in jobs like barbering, television repairs, teaching or tourism known as service industries.

This isn't the best possible news for Canadians because the only way everyone's lifestyle improves is for productivity to improve as well. Productivity in the service industries can be increased over time, but it can't be increased quickly. Consequently an economy which is heavily involved in the service trades can't improve its national standard of living as quickly as an economy which is more involved with physical production.

Before you sell your Canadian holdings and move to Ecuador, however, you deserve some additional information that the economists have largely ignored. The statistical trends can be explained by two social developments: the decline in agricultural employment and the rise in government employment. Once agriculture and government are eliminated from the labour statistics, it turns out that employment in the commodity-producing sector has actually gone up by seven per cent while employment in the service industries has fallen by the same amount since 1931.

If you find the increase in government employment and the decline in agricultural employment disturbing, the Canadian Federation of Independent Business has some comforting thoughts. The Federation points out that government's growth in the future will be confined by the slower growth rate of the economy. Meanwhile, as fossil fuel costs go higher and higher, agriculture will rediscover the value of human labour as opposed to machines.

Agriculture is highly dependent, in its present form, on fossil fuels. Fossil fuels are used to make pesticides, fungicides, fertilizers and the gasoline to run the machines. But there's a growing trend towards organic farming, the type tht doesn't use chemical pesticides or fertilizers; this kind of farming needs more human labour. And, with gasoline prices reaching close to a dollar a gallon already, it begins to make sense to use more workers to replace machines in orthodox farming.

About six per cent of the Canadian work-force is presently involved in farming. By 1990, the Canadian Federation of Independent Business believes, that figure could reach 10 per cent.

Possibly a new era of human productivity is just beginning.

James Purcell Funeral Home
Spencerville
658-3123

95% First Mortgages Available
for purchases, new construction, etc.
SPECIALIZING IN RURAL MORTGAGES
RURAL AND URBAN FROM 10.75%
SECONDS TO 90% OF VALUE FROM 13.5%
COTTAGE PURCHASES FROM 11¼%
NO BONUSES OR HIDDEN CHARGES.
AGENT FOR FIDELITY TRUST
S. 'JIM' SMITH
Representative For
DON DOUGALL
Real Estate Broker
Phone 989-5717

"Look" CALAMA
Turn Your Dream of a New Home into a Reality . . .
CONTACT the SPECIALISTS in MODULAR and PREFABRICATION
All Models Built To CMHC and NBC Specifications
OVER 24 MODULARS AND 50 PREFABRICTED SHELLS TO CHOOSE FROM!
—OR WE WILL QUOTE TO YOUR SPECIFICATIONS
See our models at our sales office and display court located on Hwy. 15 at Portland. 15 miles South of Smiths Falls.
CALAMA HOMES LIMITED
CHMA
Models Furnished By Seaman Furniture Ltd. Elgin
please have your representative contact me
please rush me a copy of your Calama Homes book of houses
I am building myself
contractor
real estate
CALAMA HOMES LIMITED
BOX 160, PORTLAND, ONTARIO, K0G 1V0
613/272-2895 613/272-2896
Name
Address
Phone Postal Code
W.P.

Home Hardware
SALE ENDS OCTOBER 8, 1977
Items reduced in price return to regular prices on October 8, 1977. Specially purchased items on sale to the extent of stock. We reserve the right to limit quantities.
4 Day SUPER BUYS
USE LESS HEAT - KEEP AIR MOIST
"ELECTROHOME" HIMIDAIRE HUMIDIFIER
Attractive simulated woodgrain finish. Fits anywhere in your home. Humidi-pad model picks up water from a removable, 5 Imp. Gal. container and distributes it into the air in your home. Keeps it moist. Properly humidified air will keep your family healthier and cuts down on heating costs. "ELECTRO—HOME" quality with variable speed control at a HOME HARDWARE SUPER SAVE price. 3838-681-1
NOW ONLY 59.95
SAVE MONEY ON TOP QUALITY "KENDALL" DUAL ACTION MOTOR OIL
10W-30 dual action motor oil to safeguard your engine. Top quality motor oil from "KENDALL" that exceeds car manufacturers' warranty requirements. Refined with advanced techniques from the richest crude oils to provide not only proper lubrication but to protection against sludge, hot engine varnish and oil-thickening. SUPER SAVE right now at HOME.
8645-157-24
QUART 70¢ NOW ONLY
OLD TIME EARLY CANADIAN CRYSTAL COAL OIL LAMP
We call it the "Homesteader" and it's a replica of the old-time, early Canadian lamps that are so in demand as antiques. Has heavy cast glass base topped with brass chimney holder and brass wick holder and burner. A real conversation piece. Practical, too. SUPER SAVE at HOME.
4.95 EACH 4360-701-6
deflecto
THIS "DEFLECTO" AIR DEFLECTOR
Keeps Walls and Drapes Cleaner
Adjsuts from 10" to 14" for floor, high and low wall registers. Improves winter heating with better air distribution. Helps keep walls, ceilings, draperies cleaner longer. SUPER SAVE priced at HOME.
5538-304-20
TWO FOR 1.39
BIG 9 to 12 LB SIZE ROASTWELL ROASTER in Brilliant Blue Porcelainware
Oval shape with built-in gravy well. Fine quality blue porcelainware complete with cover as shown. SUPER SAVE at HOME.
4074-138-6
NOW ONLY 3.99 EA.
4074-021-24
FOIL TURKEY-SIZE ROASTING PAN
16¼"x 11¾"x 2½" deep Clean up in seconds. A breeze to use. SUPER SAVE now at HOME.
NOW ONLY 69¢ EA.
LARGER SIZE 4074-030-24 20½"x 12¾"x 3¼" 99¢ EA.
4360-319-2
32 OZ. SIZE LAMP OIL
Scented, clean-burning. Unbreakable plastic bottle. SUPER SAVE on the 32 oz. size.
99¢ NOW ONLY
25 LB BAG ALL PURPOSE POTTING SOIL
5053-568-1
Home Hardware's own "Beauti-Treat" brand. This specially compound, FINE QUALITY potting soil is a product of Canada. SUPER SAVE at HOME.
25 LBS. ONLY 1.49
GIANT 30"x 48" SIZE LEAF 'N' LITTER GARBAGE BAGS
Rugged, heavy-weight plastic bags with ties. Ideal for yard clean-up. Package of 5 bags. SUPER SAVE at HOME. 4440-858-2
NOW ONLY 69¢ PKG. OF 5
Phone 774 - 2700
GEGGIE'S
VALUE - SERVICE - DEPENDABILITY
Winchester

Mrs. Carrie Belle Carr Dies

On Sunday, September 25th, 1977, Mrs. Carrie Belle (Merkley) Carr, passed away at the Winchester Memorial Hospital, following a lingering illness. She was in her 92nd year.

Mrs. Carr was born on March 19, 1886, a daughter of the late Mr. and Mrs. Thomas E. Merkley of Williamsburg, Ont. She received her education in rural and high schools in that area, and on February 5, 1908 she was married to William A. Carr, at Elma, Ont.

She lived the most of her life at Williamsburg, and during the past four years she resided with her son-in-law and daughter, Mr. and Mrs. J. Wesley Moke (Audrey) in Iroquois, Ont.

Her husband predeceased her September 18, 1966 and also a son Ralph, March 18th, 1922.

Surviving are one daughter and three sons: Audrey (Mrs. J. Wesley Moke) Iroquois; Dwain, of Brantford; Emerson, Williamsburg; and Francis (Frank) of Ottawa. Also surviving are nine grandchildren, twenty great-grandchildren and one great-great grandchild.

The remains rested at the Fairbairn Funeral Home, Morrisburg, where the funeral service was held on Wednesday afternoon, September 28, at two o'clock, with Rev. Tom Murray, minister of Williamsburg United Church, officiating.

Burial took place in Grantley cemetery.

Pall bearers were Messrs. George Babcock, Ferneley Johnston, Stuart Saddlemire and Aden Casselman.

The beautiful floral tributes, as well as memorial donations to the Ontario Heart Fund and other Societies, and the large number attending the funeral, all bore evidence of the high esteem that relatives and friends held for Mrs. Carr.

Gustave Lafrance Dies In Civic

Gustave Lafrance, a well known Edwards-Metcalfe area retired farmer, died in Ottawa Civic Hospital on September 29th following a lengthy illness. He was in his 71st year.

Born at Embrun, a son of the late Mr. and Mrs. Ovila Lafrance, he was educated at area schools and, in 1926 at St. Albert, he married the former Marie-Louise Mailhot who survives.

In addition to his widow the late Mr. Lafrance is survived by one son, Serge Andre of Longueuil, Quebec and two granddaughters, Carole and Chantale. Four sisters and two brothers also survive: Leo, Dollard, Mrs. Germaine Bordeau and Mrs. Romeo Champagne (Jeanne), all of Embrun; Mrs. Orphir Dignard (Rollande), Casselman, and Mrs. Maurice Gagnon (Elise), Lachute, Quebec.

A member of St. Catherine's parish, Metcalfe, the funeral service at the church was conducted by Rev. Father Minvielle at 3:00 p.m. on October 1st.

Pall bearers were Richard Lafrance, Andre Dignard, Gaeton Legault, Reynard Plante, Raymond Mailhot and Gerard Lafrance.

Arrangements were under the direction of Warner Funeral Home, Russell and interment was at St. Catherine's Cemetery.

EXPORT IMPORT
Ye Olde Curiosity Shoppe®
R.R. 2 MOUNTAIN 989-2970
"We Buy - Sell - Trade Anything that's Made"
CALL FOR APPOINTMENT
COLLECTABLES ANTIQUES



WALTER BAKER, M.P. GRENVILLE-CARLETON OPPOSITION HOUSE LEADER REPORTS TO GRENVILLE-CARLETON

Walter Baker

Your SIN And The Law

Over the last few weeks, many people have written and called me about the Social Insurance Number and its importance to all of us as owners of Canada Savings Bonds. The Social Insurance Number (S.I.N.) is, by law, essential if CSB holders want to collect all the Canada Savings Bonds interest they have coming. If you do not have a S.I.N., 25 per cent of your interest will be withheld. You will be able to get your money back after you file your income tax return but that will be months away.

Let me give you an example. If you clip some interest coupons worth $600, unless you have a S.I.N. the bank or other institution will withhold $150 and give you only $450 or if you cash in a bond which includes coupons worth $200, for example, $50 will be withheld and you will receive only $150.

I gather that very few people are aware of this as yet, and quite frankly, the provision was tucked into a Bill in Parliament which everyone overlooked; in that respect M.P.'s goofed. If you do not have a Social Insurance Number and are a Canada Savings Bond holder, you should apply immediately for a number and if you have an older relative or friend, you should advise them of this provision as well.

To apply for a S.I.N. applications can be obtained from Post Offices, Unemployment Insurance district offices and Canada Manpower Centres. The form must be completed and if you are a Canadian Citizen, you must supply a primary document - the original or a certified copy of one of the following: birth certificate, Canadian citizenship certificate or naturalization certificate. If you were born in Quebec a baptism certificate also qualifies here. In addition you must supply a second document such as a driver's licence, passport, union membership card - the list of appropriate documents is set out in the S.I.N. booklet.

If you are a landed immigrant but not a Canadian citizen, then your primary document must be a Canadian immigration identification record (IMM 1000), passport with landed immigrant stamp or Canadian certificate of identity.

If your name is changed since you got your S.I.N. or you have lost your card, slightly different procedures apply.

I would think it would be a good idea to take the application and support documents to the closest Unemployment Insurance Commission Office in person. It will save time if there is a slight change in the procedure required.

I know that our office will be deluged with calls around bond coupon clipping time and I thought it might be appropriate if I followed the advice in the Globe and Mail in Mike Grenby's column and relayed this information to you now.

For your convenience the Unemployment Insurance Office in Ottawa to call is 992-9011 or 993-2114. The first number is for the office at 414 Cooper Street and the second one is for the office located at St. Laurent. For the Prescott area the number is 925-4321 between the hours of 10 - 12 a.m. and 1 - 3 p.m. For Cornwall area the number is 933-5220.

GARAGE SALE
1:00 p.m.
October 8th
Men's Jeans, Shirts, Overalls, Coveralls, Jackets, Boots and Shoes, etc.
EARL MORGAN
529 Cass Crescent Winchester
All Sales Cash All Sales Final

Judge Sympathetic To Young Offenders

By Anne Patenaude
Press Staff Reporter

After 16 years on the bench, provincial court judge H. Bruce Hunter admits to a certain sympathy for young offenders and says he doesn't believe in handing out long sentences.

In an interview last Tuesday, Judge Hunter, who flatly stated he had no intention of criticizing the court system, the crown attorney or the police, said he hates to send a 16-year old to jail, even if he appears in court on the same type of charge several times.

"It depends on the type of offense," the judge said, "but if it's a petty charge, I don't like to send them to jail."

"A little leniency on a first or second offense doesn't hurt. If they're that bad, they'll be back."

He said the age, background and mental ability of the accused are taken into consideration when arriving at a decision on sentencing. Although Hunter admitted he personally does not agree with long sentences in most cases, the judge said a stricter attitude would probably do little good.

"Even if long sentences were given, the Court of Appeal would probably cut them in half anyway," he said.

An interview with village councillors recently established that some municipal officials feel sentencing at the Winchester provincial court is often too lenient to be effective. An Ontario Provincial Police constable has also stated that leniency in sentencing is often a cause of frustration to law enforcement officers.

Although Judge Hunter, who presides at provincial court in Prescott, Kemptville, Morrisburg and Winchester, said he doesn't have an opinion on sentencing generally in the province because he "doesn't pay much attention to provincial decisions," the judge said charges of leniency are unfounded.

"Everybody thinks sentences are too lenient until it hits them," he said. "Obviously I don't think mine are."

The judge said certain principles are used as guidelines in sentencing, including protection of the public, rehabilitation of the accused and the deterrent effect on others. The Court of Appeals says rehabilitation of the accused is the most important consideration in sentencing, Hunter explained.

"And if the accused is rehabilitated, then the public is protected," he said.

The judge noted that sentences are often based, at least in part, on a pre-sentence report which, he says, sometimes "gives you a better idea than what you hear in court."

When questioned as to whether cases are adequately prepared for presentation at court, Judge Hunter refused to comment. He said, however, that lack of evidence is the reason for failure to convict. The judge agreed with previous statements that there is a general apathy on the part of the public regarding the provincial court system until they become directly involved. Although he apparently doesn't consider this a serious problem, the judge noted it "wouldn't do any harm if the public were more aware."

Replying to a previous suggestion by Morrisburg Lawyer Doug Grenkie that many of the cases appearing before the court are petty, unnecessary, and could be dealt with by the police, Hunter said the police are "already taking a lot into their own hands by often not laying charges."

"The police are doing a fair job - within their limits," he said.

Refusing comment on charges that assistant crown attorneys are "overworked and underpaid", Judge Hunter said he doesn't know how much they are paid but feels they are doing the best they can. He said, however, that he is strongly opposed to plea bargaining - a method frequently utilized by crown and defense whereby a lesser charge is accepted on the understanding that the accused will plead guilty.

"I don't like it but there's nothing I can do," the judge said. "It's done simple to save time for the crown and the defense."

Although he admitted court facilities could be improved with the addition of private rooms for witnesses and interviewing clients, Judge Hunter noted that present accommodations, particularly in Winchester, are much better than in the past. He said a feeling of nervousness or fear on the part of witnesses unaccustomed to court procedure is natural but "nobody's fault."

"Sending a young person to jail could do more harm than good," Hunter maintains. "It doesn't do the victim any good to throw someone in jail. The victim can be compensated for injuries through the Crime Compensation Board, and when an offender is placed on probation, he is ordered to repay damages. I don't know what more the Criminal Court could do."

COME ONE 1978 COME ALL
AUTO SHOW
Join us for the unveiling of our brand new '78 Chevrolet-Oldsmobile collection
GM
MARK OF EXCELLENCE
The newly designed Intermediate Chevrolets & Oldsmobiles are something you cannot afford to miss
Lunch and Refreshments Served

Malibu Classic 4-Door Sedan

Monte Carlo Landau Coupe
RESERVE THIS DATE THURSDAY, OCT. 6th 7:00 to 11:00 p.m. DOOR PRIZE
UPPER CANADA MOTOR SALES
Morrisburg Phone 543-2925 Hwys. 2 & 31, Morrisburg Direct Cornwall Line 933-8892
38-39c

Paint Throwing Incident

Two Charged With Mischief

Two young Winchester men were sentenced here to jail terms last Wednesday on charges of mischief following a paint throwing incident August 11.

Steven Wicks, 19 of Victoria Street, Winchester and Kenneth Dworak, 16, of no fixed address, pleaded guilty in provincial court to the charges which involved the private vehicles of two Ontario Provincial Police officers. Dworak was sentenced to 60 days with two years probation. Wicks was given a sentence of 30 days. Both men were ordered to make restitution for damages totalling $515.00.

Two others have been charged in the same incident. James Crummy, 22, of Main Street Winchester, pleaded guilty and will appear November 23 for sentencing. Peter Justus, 17, of Alexander Street will enter a plea November 23.

The four were charged after grey paint was poured over two cars belonging to OPP Constables Howard Smith and Brian Helmer. One of the cars was parked on Main Street in front of the Town Hall and the other was in the OPP parking lot beside the detachment office. The incident occurred at 1:30 a.m.

Although Wicks' lawyer Doug Grenkie maintained the accused had never been involved in this type of offense, provincial court Judge H.B. Hunter said Wicks apparently "doesn't like obeying the law."

Grenkie noted that Wicks was only one of a group involved in the incident.

There is some animosity between these people and the police," the lawyer said, "but the accused gave his statement the same night and has said he is sorry."

The Crown-attorney said the fact that the private vehicles of two police officers had been singled out constituted an affront to the whole community. He said the accused should be made to serve a period of time in an institution.

Mr. Grenkie said the fact that the cars belonged to two police officers should have no bearing on the case.

"I don't think an example should be set because these are particular persons," he said.

Three charges of assault in connection with the incident were laid against Constables Helmer and Smith. Two of the charges were later withdrawn.

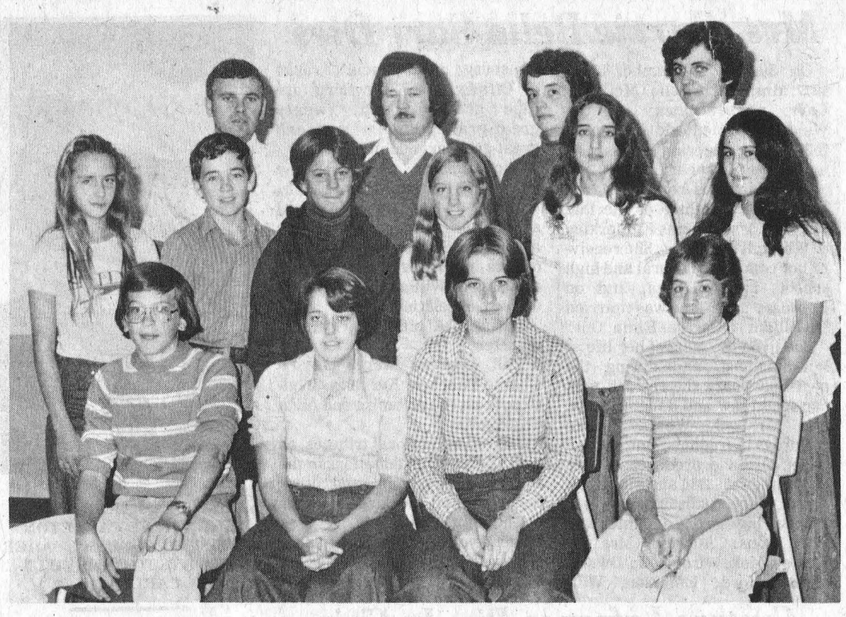

Maple Ridge Student Council

The new school council representatives recently elected at Maple Ridge Senior Public School are from left to right beginning at the front row: Bart Steele, Kelly Cass, Dana Gibson, Jill Steele. Second row: Charlene Skuce, Tommy Levere, Laurie Marquette, Stephanie Jordan, Brenda Scott, Denise Scribic. Third row: advisors Mr. Dick Turner, Mrs. Pauline Whittaker, Mrs. Sandra Robertson. Christine Gallinger was absent.

Press Photo—Hummell

Youths To Pay $500 Damage

Two Winchester youths were ordered to pay restitution last Wednesday after pleading guilty to the theft of a 1976 GMC pickup truck owned by D. L. Berry and Sons.

James O'Gorman 16, of Winchester also received a one year conditional discharge while Kenneth Dworak, 16 of no fixed address was given a year's probation also. The two were charged following the theft which occurred at approximately 1:30 p.m. September 27 from Berry's Caleb Street store.

The court was told that the two youths drove off with the truck after they noticed it parked in front of Berry's with the keys in the ignition.

The truck was later recovered in a ditch near Casselman. Damage to the window and underbody of the vehicle was estimated at $500.00.

The youths were arrested at 6 p.m. on the same day by OPP Constable Howard Smith of the Winchester detachment.



Hutt, Levere Accident

Sustain Minor Injuries

Two Inkerman residents were treated for minor injuries following a motor vehicle accident Tuesday morning at the junction of Mountain township road and County Road 3, south-west of Winchester.

Pearle Levere, driving a 1976 Plymouth Valiant north on the county road, was involved in the collision when a 1976 Dodge Duster driven by Dwight Hutt failed to yield the right of way. The Hutt vehicle was eastbound on the township road.

Damage to each vehicle was estimated at $1500.00 Ontario Provincial Police Constable Bill Holmes of the Winchester detachment investigated the accident.

A Winchester resident, Brent Copeland, received approximately $500 damage to his 1974 Chev Monte Carlo in an accident involving three vehicles on Highway 31 south of Vernon last Wednesday morning.

The Copeland vehicle struck a telephone pole in an attempt to avoid collision with a 1975 Volvo driven by Reg Wild, R.R. 1 Iroquois. A 1976 Dodge Busette driven by Robert Porteous of Winchester was parked on the shoulder of the highway at the time of the accident.

Damage to telephone and hydro facilities had not been determined at the time of the report. Constable Bill Holmes was investigating officer.

Pensioners To Get Higher Cheques

Increases in the Old Age Security pension, Guaranteed Income Supplement and Spouse's Allowance, effective in October, 1977, were announced last week by Health and Welfare Minister Marc Lalonde.

Increases in Old Age Security pension and Guaranteed Income Supplement payments represent the sixteenth quarterly escalation based on the cost of living, as provided for in the Old Age Security Act.

The new monthly total at the single rate for persons receiving both the basic Old Age Security pension and maximum Guaranteed Income Supplement will be $255.94.

For a married couple, both pensioners, the combination of the basic pension and maximum supplement will provide a payment of $488.24 for the couple monthly.

The basic Old Age Security pension will rise in October to $150.43 from the present $147.05.

The Guaranteed Income Supplement is paid to pensioners whose income, apart from the Old Age Security pension, is limited. The amount of the supplement varies in relation to the amount of income.

The maximum Guaranteed Income Supplement for a single person, or a married person whose spouse is not a pensioner and is not receiving a Spouse's Allowance, will go up in October to $105.51 from its current $103.14. The maximum supplement for a married couple, both pensioners, will increase to $93.69 each from $91.58. Added to the basic pension, this will give each married pensioner $244.12 monthly, or a total of $488.24 for the couple.

The Spouse's Allowance is paid to persons between 60 and 65 years of age who are married to Old Age Security pensioners and meet residence requirements. Entitlement to a Spouse's Allowance, and amount paid, is based on yearly income.

The maximum Spouse's Allowance,will increase to $244.12 from $238.63. The maximum Spouse's Allowance is made up of an amount equivalent to the basic Old Age Security pension and the maximum Guaranteed Income Supplement at the married rate.



RON FREELAND FIREPLACES

Choose your wood burning unit now. Welk-um Freestanding Fireplaces, Northern Heatliner, Olympic Heat, circulator zero clearance, Valley Comfort wood burning units, Atlanta Franklin, box stoves, cook stoves, Square A chimney.

RON FREELAND FIREPLACES
SHOWROOM, 494 YORK STREET
WINCHESTER, ONTARIO
PHONE 774-2845

Provincial Tax Cutbacks Won't Affect Townships

Despite complaints from urban municipalities regarding Provincial Treasurer Darcy McKeough's 8.3 per cent ceiling increase on funds to local governments, area reeves do not anticipate tax increases or program cuts as a result of the restraint measure.

McKeough's announcement last week that there would only be room for the 8.3 increase in provincial funds to local governments, compared to a 10.7 per cent increase last year, brought complaints from municipal leaders across the province. The treasurer urged municipalities to cut back on large capital expenditures and to practice staffing restraints.

Osgoode township reeve Albert Bouwers said he thinks McKeough is on the right track. Although Bouwers said the municipalities had not received official notification of the 8.3 ceiling, he said the township would probably have no trouble remaining within the increase.

"It's not like the city where they have too many socialistic programs," the reeve explained. "We have no debt in the township. If we watch ourselves we should be able to run with an eight per cent hike."

He noted that last year, the township taxes were up three mills which is comparable to a 5 per cent increase. Bouwers said smaller municipalities would probably accept the ceiling more readily than larger urban centres. He said the regional municipality of Ottawa-Carleton could probably be cut by 50 per cent without seriously affecting its operation.

Morrisburg reeve Bill Dillabough said that while he did not know exactly what the cutbacks would be, he does not anticipate any significant increase in taxes to offset the restraints.

Dillabough agreed with McKeough's policy, but noted that the tightening-up measures would be more effective if aimed at school boards.

"He's barking up the wrong tree," the reeve said. "The municipalities are not the ones who need restraints."

Dillabough said Morrisburg operates within its budget and no major programs are planned that might be affected by the provincial treasurer's announcement.

Winchester reeve Larry Gray told the Press he would reserve comment on the increase ceiling until official notification had been received by the municipality.

Couples Motor Through Vermont

Mr. and Mrs. Howard E. Biccum and Mr. and Mrs. Eldon Fennell recently enjoyed a leisurely motor trip through the Adirondacks, and en route visited Mrs. Vivian Durant of Winchester, now living with her daughter Mrs. Elinor Huckabone in North Troy, Vermont.

HOME IMPROVEMENT SPECIALS



Wall Panels
• Monterey Oak
• Coachman Hickory

NOW $5.79 each

Come in and see our NUTONE Display -

Bathroom Cabinets and Doorbells





Retail Lumber and Building Supplies
774-2830

STORE HOURS
Monday thru Friday, 7:30 to 5:00
Saturday, 8:00 to 12:00 noon

HIGHWAY 31, JUST SOUTH OF WINCHESTER

FALL • FASHIONS



SEW SOMETHING SPECIAL

VELOURS
PLAINS
STRIPES
66" wide

TRIMS
for creative ideas

ORLON PILE
several colours

Corduroys - Velvets - Polyesters - Wool Blends
many other fall fabrics available



72" wide
FELT
for crafts

Never before have the pattern books offered so many different ideas using "TRIMS"

Fabrics UNLIMITED
Winchester
Ph. 774-2207

— HOURS —
Tues. - Fri. 9 a.m. - 5:30 p.m.
Sat. 9 a.m. - 5 p.m.
Closed Monday

SELECTION HAS NEVER BEEN GREATER

PRESENTING Great Fall Values

CLEARASIL SKIN CREAM
1.2 oz. Regular and Vanishing
1.69
Clearasil® medicated cleanser



CLEARASIL SKIN CLEANSER
4 oz.
1.69

VICKS FORMULA 44
Cough Syrup
5 oz.
1.89



VICKS FORMULA 44D
Cough Syrup
With an added decongestant
2.09



VICKS VAPORUB
100 ml.
1.37



OIL OF OLAY
100 ml.
3.99





NYQUIL
6 oz.
Bed time cold remedy
1.79

1.44 LAVORIS MOUTHWASH 500 ml.

Sale ends Tuesday October 11, 1977
or while quantities last.

SEAWAY VALLEY PHARMACIES

WINCHESTER 774-2633
CHESTERVILLE 448-2492
KEMPTVILLE 258-2557
PRESCOTT 925-4233

OTHS Notes

Chocolate Bar Drive Underway

(By "Toot" Ris)

The OTHS Student's Council had a meeting last week to talk about some of the coming events to our school. We decided that we will be selling chocolate bars again but from a different company. The ten day event starts in the first week of October and the bars will cost $1.00. Also, there will be a dance featuring Wedge on Thursday, September 29. Doors open at 8:30, the dance starts at 9:00. There was an Athletic Association and about 23 people showed up.

The main office has informed me that the Graduation pictures have arrived and are available in the Main office for $1.85.

A dedicated group of OTHS students are vigourously preparing for the Annual Cross Country Meet in mid-October at Vincent Massey Park. The members are Angus McLean, Kirk Hansen, Mike Cooper, Cathie Folan, Dave Setterfield and Mark Chayer.

Carleton Board Soccer action last week, in Junior saw Gloucester hammer St. Pius 8-3; Garneau and A.Y. Jackson played to a 1-1 draw; Sir Robert Borden tripped Cairine Wilson 3-1; Earl of March edged Colonel By 1-0; Merivale blanked Cairine Wilson 3-0; Bell drubbed OTHS 4-0; Earl of March tied Sir Robert Borden 1-1; Garneau rapped Colonel By 2-0; Bell and A.Y. Jackson played to a 1-1 tie and Gloucester swept by Colonel By 3-2. In senior action, Merivale blanked Garneau 7-0; Confederation and South Carleton battled to a 1-1 tie; A. Y. Jackson slipped by St. Pius 2-1; Gloucester hammered Bell 8-1; Sir Robert Borden and Merivale both shutout their opposition by identical 3-0 scores; it was a goal-tenders battle as Earl of March and Confederation held their own as they played to a 0-0 score; Merivale topped Sir Robert Borden 3-0 and Gloucester defeated A.Y. Jackson 3-0.

Next week I'll look at the boy's football team, junior and senior basketball and I'll try to have a report on the canoe trip held from Wednesday thru to Sunday of this week.

See you next week.

Morewood

Mr. and Mrs. Max Arthur, Malone, N.Y. called on friends before leaving for Florida.

Mrs. Jean MacGregor is home after spending sometime in Winchester Memorial Hospital.

Mrs. Gretta Strader is visiting her sister-in-law Mrs. Clara Faulkner.

Mr. and Mrs. Geo. Castle, Spruce Grove, Alta. visited Mr. and Mrs. John Ely.

Mr. Jack Carlyle is a patient in Winchester Memorial after an accident at his farm.



M.P.P. Meets The Queen

Being a member of Ontario's Legislative Assembly isn't all hard work. Matter of fact some tasks can be downright pleasant, as indicated in accompanying photo.

Grenville-Carleton M.P.P. Norman Sterling was in Metcalfe last Thursday evening to participate in the Fair's official opening ceremony. Learning that across the street at the Osgoode Township High School, a new Frosh Queen was being crowned he was persuaded (?) to join the fun.

The active politician is pictured with, left to right: Princess Linda Braun, daughter of Mr. and Mrs. Paul Braun, Edwards; Frosh Queen Laurie Smiley, daughter of Mr. and Mrs. Keith Smiley, Manotick; and Princess Nancy Girous, daughter of Mr. and Mrs. Raymond Girous, Metcalfe.

Press Photo—Rowan

Enrolment Decline Less Than Expected

CORNWALL—Although enrolment in the 41 elementary schools across the United Counties has declined, the decrease in the number of students is not as great as had been projected.

Stormont, Dundas, and Glengarry Board of Education trustees were told at a meeting last Tuesday that the projected enrolment decline was over-estimated by 22 students. Total enrolment in S. D. & G. from kindergarten to grade 8 is 7,095 students, according to September 21 figures.

Projected figures for staff decline were also over-estimated, trustees were told, with an actual reduction of 9.9 teachers fewer than had been anticipated. A report by Superintendent of Education H. K. McLennan indicated there would be 17.4 fewer teachers employed by the board but the reduction as of September 21 was only 7.5. Extra teachers for French instruction, special education classes, learning disabilities classes and the reduction in the projected enrolment decline were given as reasons for the difference in staffing figures.

Schools in S. D. & G. which declined by 10 per cent or more in actual enrolment from 1976 included Stampville, West Front, Glen Walter, Inkerman, and Winchester. Elma and Lancaster township schools exceeded 1976 enrolment by 10 per cent.

On the projection side, Lancaster township school exceeded its projected enrolment by 12 per cent, with J. S. MacDonald 10 per cent and Stampville 11 per cent under projection.

Winchester Public School has 230 students in Grades 1 to 8 this year compared to 257 in 1976. Morrisburg has 248 compared to 243, Maple Ridge 277 down from 296, Iroquois 161 to 1976's 173, Inkerman 111 compared to 125, Elma 196 up from 151 last year and Chesterville 163 compared to 154.

Double Car Wash To Raise Funds For Senior Band

By Kate Workman and Marg Wouters

Sports news continues to be the highlight of the school week. In House League, Black beat Green and Green defeated Red in girls' basketball. In boys' soccer action, Red beat Green, 4-1, and in boys' football, Red was skunked by Green and Gold took Black House.

The Junior and Senior basketball teams played at Seaway High School last Wednesday but were defeated. Their next games are October 5.

General Vanier Secondary School is sponsoring a tennis tournament on October 3. A team will be sent from N.D.D.H.S. to pick up from where we left off in Kingston last year. Last October, some members of our team made the semi-finals and we are looking to do better this year.

On the same day, a University Day is being held at C.C.V.S. in Cornwall for all level 4 and 5 students who intend to go to university after Grade 13. Representatives from several universities will be on hand to present outlines of each university and to answer any questions students may have.

The Drama Club held its first meeting of the year this week. Plans were being outlined for the production they hope to present this year. The chess club is also getting re-organized for another year of competition.

A car wash in Winchester and Chesterville is being scheduled for October 8 as a fund raising project for the Senior Band.

Orders for school jackets and sweaters were being taken last week. The jackets will be the same style as last year but this year school sweaters are being sold also. They are navy, V-necked and have the school crest on the front.

The annual Head Boy and Head Girl elections are being held on October 8. Candidates are Louise Simms, Katie Milne, Diane Duncan and Kate Workman for Head Girl. Danny Clement, Kent Patterson and John Maxwell are running for Head Boy. Campaigns will be ended with a stand-up assembly on Thursday where the candidates will address the student body.

Finally, the rivalry between homerooms 5A and 5B has been stirred up again. In activity period last Thursday, 5A defaulted to 5B in a basketball game. Although 5A lacked players, they did not lack spirit. 5A is looking forward to the next challenge.

Aultsville Theatre

Play Based On Seaway

CORNWALL—An original play based on the coming of the St. Lawrence Seaway to the area during the 1950's will be presented at the Aultsville Hall Theatre at the Windmill Point Campus of St. Lawrence College here Friday and Saturday nights.

"A Seaway Story," developed and performed by Dialogue Theatre Company, speaks for the local people whose loves were disrupted and irrevocably changed by a project which was to make Cornwall "the crossroads of the world."

The St. Lawrence Seaway promised to bring boom conditions, growth for all to the area, and prosperity to a traditionally depressed part of the province.

Funded by grants from the Ontario Arts Council and a local initiatives program grant, Dialogue, came into being during the winter of 1976-77. It is Cornwall's only professional theatre group.

They are a group of a half-a-dozen actor-director researchers, who write and perform original works which reflect their community and area. A Seaway Story, written originally for last year's season, has been adapted and partially re-written for this fall's revival on the large stage at Aultsville Theatre to help celebrate St. Lawrence College's 10th anniversary.

The play, created from the recorded memories of actual individuals caught up in "the flood of progress" tells us about a period in the history of the St. Lawrence River and the people who live along its banks.

"It's musical, it's nostalgic, it's Canadian, and it's about the collision of big ideas and little people," says a theatre company news release.

Dialogue welcomes a newcomer to the Company for the reborn Seaway story. Frances Brady, a native of Cornwall, who has worked professionally in Toronto and Montreal, brings a new voice and fresh ideas to a company of actors who believe their greatest strength lies in their flexibility and enjoyment of change, says the release.

Curtain time both nights is 8 p.m.

The play is one of many activities being held in conjunction with the Cornwall campus' 10th anniversary celebrations over the Thanksgiving weekend.

Among the activities will be the dedication of the campus' four buildings and the unveiling of a collection of photographs. These photos depict the villages of Wales, Moulinette, Mille Roches and Aultsville which were inundated during the construction of the Seaway. The college buildings were named after these villages.

Dedication of the buildings will take place Saturday at 1:30 p.m. The public is invited to attend.



A NEW AUTOMOTIVE AGE.
Today, Pontiac-Buick dealers unveil their 1978 cars!
You're invited to see and drive some of the newest, most exciting automobiles in Canada...including the new Pontiac LeMans and Grand Prix, Buick Century and Regal, the most scientifically-designed road cars in Pontiac and Buick history.
General Motors' commitment to design and engineer cars for a changing world now enters the next phase.
A year ago, it was 'full-size' cars.
Beginning today,
the Second Wave of the continuing resize program takes on another dimension at your Pontiac-Buick dealer's.

GM Canada

WATCH THE HELEN REDDY SPECIAL, THIS FRIDAY, OCTOBER 7th, ON CTV
Check local listings for time and channel.

Foreground. Left to Right: Buick Regal Limited Coupe; Buick Century Custom Sedan; Pontiac Grand Prix LJ Coupe; Pontiac Grand LeMans Sedan. *Background:* Pontiac Grand LeMans Safari Wagon. *(Some of the equipment shown is optional at extra cost.)* PBX-178H

The Kraft Korner
South Mountain, Ont.
OPENING
Saturday, Oct. 8
HANDCRAFTED ARTICLES
Prop. Susanne Wyatt
Phone 989-6127

For That day To remember
LAY-AWAY YOUR GOWN NOW
50% OFF
FIRST TIME EVER
A EXTRAORDINARY OFFER FROM VOGUE!
LAY-AWAY YOUR WEDDING GOWN NOW FOR NEXT YEAR AT A 50% SAVINGS!
A SELECTED GROUP OF BEAUTIFUL WEDDING FASHIONS. HURRY - THESE WON'T LAST!
LET THE PROFESSIONALS HELP YOU!
GREAT VOGUE SERVICE!
SHOP 'TILL 9 p.m.
THURSDAY AND FRIDAY
Vogue
VOGUE SHOPPE – 500 MONTREAL ROAD CORNWALL

Largest Class In Counties

44 In WPS Kindergarten

Winchester Public School has the largest Kindergarten enrolment in the United Counties, according to principal Ed St. Louis, with a total of 44.

The school this term has 14 teachers on the staff working with 274 pupils. Other class enrolments are as follows: Grade 1, 28; Grade 2, 39; Grade 3, 44; Grade 3, 42; Grade 5, 35; and Grade 6, 42. The principal, in a recent interview, noted that eleven new students are from families that have recently moved to the village.

SEE ALSO OPPOSITE PAGE

Mr. St. Louis also praised the efforts of Grade 3 teacher Mrs Workman who had her class entertain hospital patients.

"We have an excellent staff", he said, "with interesting and extensive plans for the months ahead."

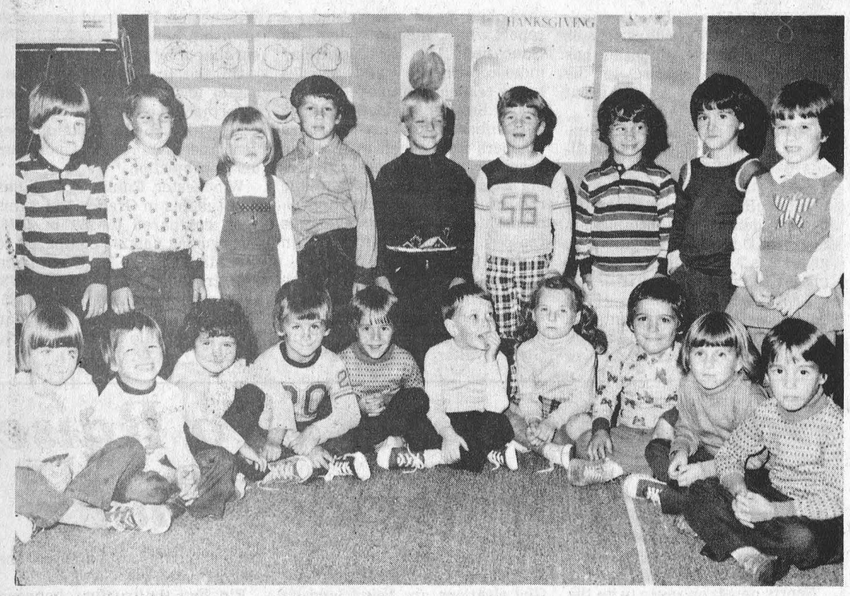

Kindergarten Pupils



More Kindergarten Students At W.P.S.



New Faces In Town

Pupils pictured are all enrolled at Winchester Public School for the first time since their families have only recently moved into the village.

Back row, left to right: Robert Brownell, Trevor McClatchie, Graeme Hough, Angela Durant, Peggy Donaldson, Sonya Helmer.

Front, left to right: Lisa Milford, Marcie McClatchie, Brenda Hess.

Missing are: Kim Forsythe, Michelle Helmer. Press Photo—Patenaude

Gay Nineties Travel To Lanark

By L. Brunton

On September 26 the Gay Nineties Club of Vernon travelled by bus through Lanark and surrounding counties. There were 48 members and friends who took this trip.

After travelling through Almonte, Pakenham, Calabogie and Lanark we arrived in Perth where we had dinner and did some shopping.

After lunch we went on tour again and finally arrived at Westport. The weather which had been cloudy and wet all morning had now cleared and we were about to enjoy the beautiful autumn colours and the beautiful scenery in Westport and also the breathtaking view from the mountain of the lakes below.

Leaving Westport we arrived at Smiths Falls about 5:30 p.m. where we had our evening meal. As we neared Vernon about 8:00 p.m. we all joined in extending a hearty vote of thanks to our bus driver and to our president Daisy Robinson who organized the trip.

"Our Prescription Drug Plan provides your entire family with coverage for expensive prescription drugs. Get details where you work, or give me a call."



ONTARIO BLUE CROSS
A DIVISION OF THE ONTARIO HOSPITAL ASSOCIATION
PD-1-18

Glen Nicholson
75 Albert Street
Suite 101
Ottawa, Ontario
K1P 5E7 (613) 232-3547

Initiation Fashions Hit At Seaway

Friday, September 30. It may not mean much to you, but everyone in grade nine knows it's Initiation Day. Each grade nine was required to wear a sign showing which "master" from Grade 12 or 13 was his.

Initiation fashions for this year included, for girls, a shirt on backwards, hard hat, long johns, rubber boots and a pail. The boys didn't miss out on this season's styles either, as they wore bikinis with long johns underneath, and a pony tail or bathing cap.

The four new teachers couldn't avoid the occasion either. They were required to wear old jeans and shirts, sandals, and as many curlers as possible in their hair.

An hour-long assembly was held at the end of the day for the appearance in Kangaroo Court of those who failed to dress up.

All Work Guaranteed — Free Estimates

METCALFE ELECTRIC

CUSTOM RESIDENTIAL WIRING
SERVICE CALLS - REPAIRS - FARM WIRING
ELECTRIC HEATING SPECIALISTS

HUGH FERGUSON
Metcalfe, Ont. Ph: 821-2815

Mountain Orchards

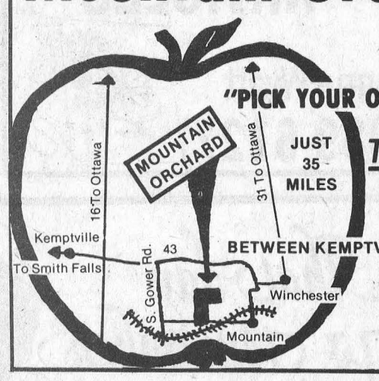

TOMATOES
APPLES
BETWEEN KEMPTVILLE & WINCHESTER
OFF HWY. 43
1-989-5601

SERVICE IS OUR MIDDLE NAME
METCALFE SERVICE CENTRE LTD.
PHONE 821-2893
METCALFE, ONTARIO
K0A 2P0
FARM EQUIPMENT DEALERS

Remember: With every $500 cash purchase or $500 paid on account you receive one ticket on a draw for a trip to the Bahamas. (Airfare and motel paid by us.) Draw takes place Christmas Eve. Travel anytime between January 1 and April 30.

O.R.F.E.D.A. MEMBER

CANADIAN TIRE

Start this Winter with MOR-POWER ...a bargain in dependability



TURBOFIRE MARK II Battery
Group 22F 44.95 with trade-in
$2.00 extra without trade
42-Month Replacement Guarantee
Our most powerful conventional battery. Turbofire is packed with energy to give maximum cranking amps for cold-weather starts and heavy-duty accessory loads. Tough, thinwall polypropylene case is transluscent for easy fluid checks. Dynel fibrous reinforcements are tightly packed under grids to resist vibration, overcharging and to give uniform plate wear. It all adds up to better, more dependable service for you.

TURBOFIRE Maintenance-Free
This is the last battery you will ever have to buy for the car you're driving now (check the guarantee). Made maintenance free by eliminating antimony and using calcium-lead plates to reduce gassing and practically eliminate water evaporation. You may never have to add water. Ever. Plus it gives high cold-cranking power and has a longer life expectancy than conventional batteries. Strong fibreglass reinforced case.
Group 22F Add $2.00 without trade 49.95 with trade-in

MF Guarantee
The Turbofire Maintenance-Free battery is guaranteed as long as you own the car in which it is originally installed.

Sample Listing Only — Similar low prices for other popular makes & models	Mor-Power Dual Duty	MarkII Turbofire	Maintenance-Free Turbofire
GROUP 22F 1969-77 American Motors 6-cyl and V8 290 and 304; 1962-70 Chevelle, Chevy II and Camaro 6-cyl and V8 283 and 307; 1974-77 Bobcat, Comet, Granada, Maverick, Monarch, Pinto	37.95	44.95	49.95
GROUP 24 & 24F 1962-70 full-size Chevrolet and Pontiac (top terminals) V8 327, 350, 396 and 400; 1965-77 full-size Dodge and Plymouth 6-cyl and V8 273, 318, 360 and 400; 1965-77 full-size Ford, Mercury and Meteor 6-cyl and V8 289, 302, 351, 352 and 390; All 1971-77 Datsun; 1968-77 Toyota 4-cylinder	41.95	49.95	58.95
GROUP 27 & 27F 1963-70 full-size Buick (top terminals) V8 401, 425, 430, 455; 1965-77 Chrysler Products V8 383, 400, 440; 1965-77 full-size Ford, Merc., Meteor V8 400, 427, 428, 429, 460	45.95	52.95	65.95
GROUP 72 1970-77 Nova, Ventura 11, Firebird, Astre, Monza, Chevette, Skyhawk, Vega and 4 & 6-cyl Tempest (side terminals)	39.95	47.95	51.95
GROUP 74 1971-77 Chevrolet, Canadian Pontiac V8 305, 350 and 400 engines (side terminals)	44.95	53.95	58.95
GROUP 77 1971-76 full-size Buick & Olds V8 455 engines (side terminal battery)	47.95	56.95	—
Prices include Trade-in . . . Add $2.00 without trade	Battery Installation $1.50 extra		

Mor-Power Dual Duty
Group 22F Add $2.00 without trade 37.95 with trade-in
This excellent all-round battery is one of our most popular because of a hard-to-beat combination of performance and value. It offers plenty of power at a moderate price. Features a thinwall polypropylene case that's as tough as they come. And its strengthened by a unified, one-piece cover. Plastic gang vents allow easy fluid top-ups; Armour-Sealed terminals guard against separation and contamination; fibrous dynel reinforced grids resist vibration.

30-Month Replacement Guarantee

Use Your Canadian Tire Card

A well-maintained battery lasts longer



Motomaster 6 & 12V Battery Charger
Versatile 6-amp charger gives 6 or 12-Volt charging at a flip of the switch. Polarity indicator light reduces chance of incorrect hook-up. With easy-read amp meter. Uses regular household current 21.49
Fully-Automatic Charger
Prevents overcharging. 12V; 6-amp . 29.95

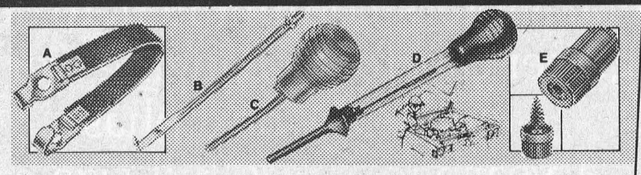

Battery Carrying Strap — A. Heavy-duty strap 17" long 1.19
Battery Hold-Down Bolts — B. Fits most except Fords, Imports . . 85¢ ea
To fit Fords . . . . 75¢ ea To fit Imports . . 65¢ ea
No-Spill Battery Filler — C. Simple and efficient. 11" overall . . . 1.35
Battery Hydrometer — D. Tests quality of battery fluid 2.69
2-Piece Terminal Brush — E. Tough plastic. With cover, pouch . . 1.39

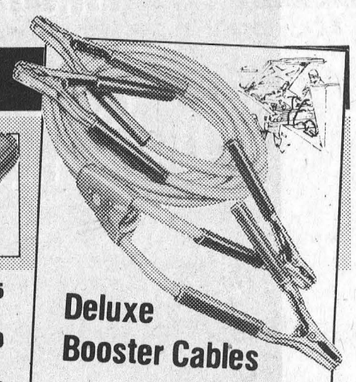

Deluxe Booster Cables
Built-in Inspection Light 11.49
Light makes attaching to second battery easier at night. Quality 6-ga. copper wire with 200-amp clips. For 12V batteries.

CANADIAN TIRE ASSOCIATE STORE
Phone 535-2845

Save with CASH BONUS COUPONS

W.P. HENOPHY LTD.—WILLIAMSBURG

Extra Savings! Cash and Carry Bonus Coupons

STORE HOURS: 8:30-6:00 Mon. to Thurs., 8:30 - 9:00 Friday, 8:30 - 5:00 Saturday

Apply for your Canadian Tire Shopper's Card

Williamsburg Notes

The regular meeting of the Williamsburg Women's Institute will be held Tuesday, October 11 in I.O.O.F. Hall at 8 p.m. Roll Call "Name a place in Canada above the 60th parallel". Topic, "Citizenship and World Affairs". Convenor, Mrs. Clair Alguire, guest speaker, Rev. Myron Maxted, Winchester, will show slides of "North to Alaska". Music and singing to Elma Public School pupils. Everyone is welcome.

Mrs. Fred Beckstead was a dinner guest of Mrs. Ken Barber of Haddo last Thursday.

Mr. and Mrs. Lee Hummel were dinner guests of Mr. and Mrs. Clifford Young of Morrisburg last Wednesday.

Mr. and Mrs. Harold Pemberton spent last weekend with Mr. and Mrs. Doug Cheney, Potsdam, N.Y.

Mrs. Lee Hummel spent last Sunday with Mr. and Mrs. Frank Tetzlaff of Carlsbad Springs.

Mr. and Mrs. Lee Hummel spent Thursday evening with Mr. and Mrs. Beverly Young at Elma.

Mrs. Jessie Seekings of Cornwall is visiting Mrs. Guy Strader for a few days.

Mr. and Mrs. Fred Patterson and Murray of Kemptville called on their Aunt, Mrs. John Erratt on Saturday afternoon.



New Faces On Staff

The five teachers added this year to the Winchester Public School staff are: left to right, back row: Mrs. Jean Cameron (librarian); Arnold Kelly (Superintendent); Miss Colleen Gleason (speach therapist).

Seated, left to right: Miss Nada Japuncic and Miss Judy Harris (both French teachers).

Press Photo—Patenaude



Grade three pupils last week paid a visit to the nearby hospital where they visited patients and brought smiles to many faces with their presentations of 'pop-corn trees'.

Victor Dorey and Heather Weldrick, two of the youngsters are pictured offering the unique flowers to two of their new friends.

Press Photo—Patenaude

New Look Savings Bonds

OTTAWA—The 'new look' Canada Savings Bond being introduced this fall will offer an average yield of 8.06 per cent if held to maturity, the Finance Department has announced.

The interest rate in the first year will be seven per cent and the rate for each subsequent year until 1986 will by 8.25 per cent.

Sale of the bonds, which starts October 11, will be limited to $15,000 for each bonafide Canadian resident or estate of deceased persons. Corporations are not permitted to buy the bonds.

The Minister of Finance reserves the right to terminate sales of the 1977-78 CSB issue any time after the close of business November 10.

Investors this year will have a choice of two bonds:

--Regular Interest Bonds, which will be sold for cash and on which interest will be paid by mailed cheque or deposited directly into savings or chequing accounts.

--Compound Interest Bonds will be sold for cash, on the monthly savings plan or on the payroll savings plan. Interest on this bond will be compounded automatically after the first year from the date of issue at the average annual yield of 8.06 per cent to maturity.

In announcing terms of this fall's issue, the Minister of Finance said he anticipates "a strong public demand for the issue, both because of the rate of return and the choice being offered of purchasing either the Regular Interest Bond or the Compound Interest Bond.

The introduction of the new bond does not affect holdings of past Canada Savings Bonds.

As with all previous Canada Savings Bonds, bonds of the new issue will be cashable on demand. Bonds in both the new forms can be bought at any chartered bank and through authorized sales agents including investment dealers, stock brokers, trust and loan companies, credit unions and caisses populaires. In addition, throught the Payroll Savings Plan, employees of some 5,300 organizations across Canada will be able to purchase the Compound Interest Bonds by way of convenient payroll deduction.

The Finance Department this year is dropping the $50 Canada Savings Bond denomination. It will offer a $100 Compound Interest Bond and both bonds will be available in denominations of $300, $500, $1,000 and $5,000.

Investors will be asked to provide their social insurance numbers when buying the bonds as an "account identifier" to help the Government respond to enquires from bond holders in a more prompt and efficient manner.

The Department of Finance also noted that as in previous years, the interest on Canada Savings Bonds must be reported for income tax purposes. Holders of Regular Interest Bonds will receive and must report their earned interest annually.

Holders of the Compound Interest Bonds can choose to report interest either as earned in order to take advantage of the $1,000 interest and dividend income deduction, or when the total compound interest is paid in the year the bonds are redeemed.

"Whichever method of reporting is chosen, investors are required to be consistent with all holdings of Government of Canada securities, including, for example, any holdings of previous compound interest Canada Savings Bonds offered between 1966 and 1973," the Finance Department said.

BE WISE
WINTERIZE

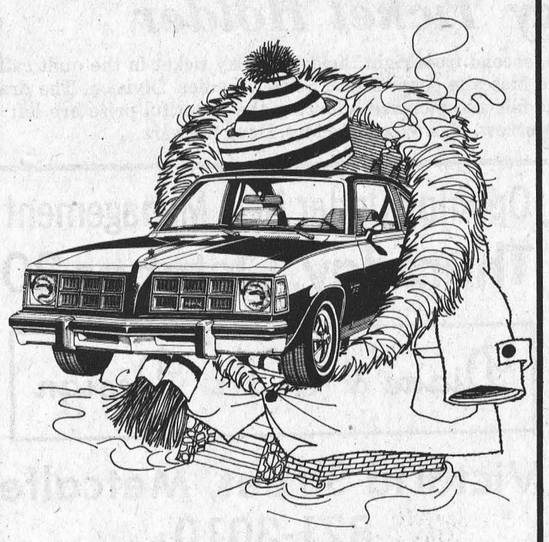

Don't suffer the aggravation and expense of...

NOT BEING READY

for 'ol Jack Frost

Service Calls Cost
$ MONEY $

Cracked Blocks Cost
$ MONEY $

Letting us check your vehicle (any make)
COSTS NOTHING

Can you beat THAT for a deal?

"NO COST FOR A FALL CHECK-UP"

(You only pay for what you need - if you need it)

HURRY
Offer Expires
October 15, 1977

Call 774-2620 for an appointment

"At The Crossing"
Winchester, Ont.

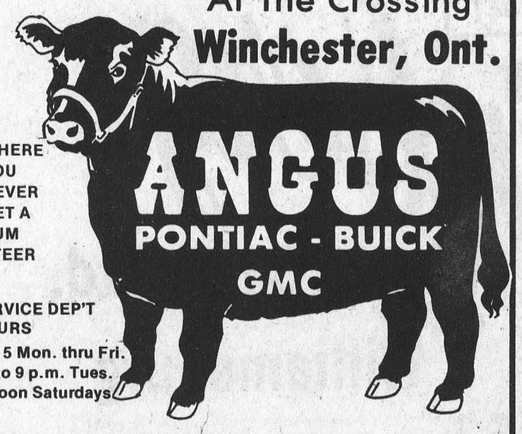

WHERE YOU NEVER GET A BUM STEER

SERVICE DEP'T HOURS
8 to 5 Mon. thru Fri.
8 to 9 p.m. Tues.
Noon Saturdays

WINCHESTER 774-2620

QUASAR'S RED TAG CLEARANCE!

The prices are as unforgettable as the picture.

The most unforgettable name in television introduces an unforgettable clearance special. Right now, Quasar dealers are selling 3 of their 1977 model 26" color consoles at prices that are as pretty as their pictures.

And each of the models contain the features that made Quasar famous: The "Works in a Drawer," 100% solid state "Mini-Maintenance" chassis, replaceable Super-Module, "Insta-Matic" color tuning, and Matrix Plus picture tube.

$779.95*
Model #WU 9312 NP
An elegant Mediterranean credenza design. The warm Rico Pecan grain finish blends gracefully with traditional furniture styles.

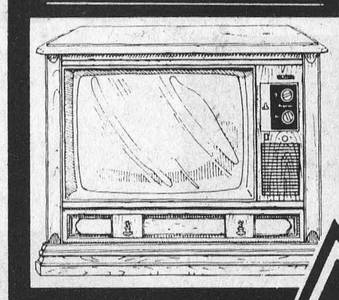

$649.95*
Model #WU 9300 NW
A contemporary table model with rich walnut grained vinyl and matching control panel. Stand included.

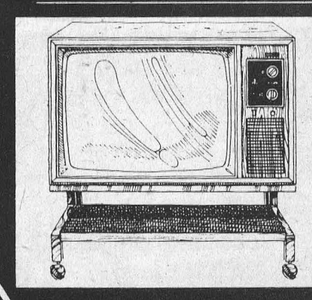

$679.95*
Model #WU 9304 NW
A clean, elegant consolette with an American Walnut grain finish. Its clean overhanging top and tapered legs blend well with contemporary or traditional furniture styles.

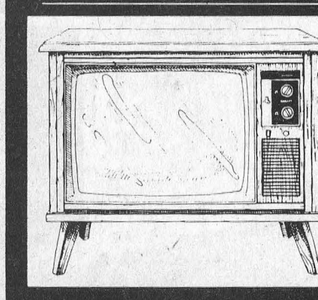

MORE GREAT SPECIALS DURING OCTOBER TO HELP US CELEBRATE 19 YEARS OF DOING BUSINESS WITH YOU!

Quasar
Makes television special again.

Quasar suggested sale price. May be sold for less.

See and hear these great Look 'n Listen Values

"The name you can count on"
BLACK'S TV and Appliances
We Service What We Sell

Open Hours: Tuesday to Saturday, 8:30 - 5:30
Open Friday Evening Until 9:00 p.m.
Closed All Day Monday

Williamsburg 535-2561

Vice & Craig
Funeral Homes Inc.
WINCHESTER, METCALFE
CHESTERVILLE
774-2120
One convenient phone number serves all three locations

TAKE ADVANTAGE OF HOMELITE'S SPECIAL OFFER NOW.

$30.00 OFF

No one has to tell *you* what's happening to farm equipment prices! Spiralling costs are sending them soaring. So buying a Homelite Chain Saw *today* is an investment you'll appreciate for years to come.

HOMELITE XL-12
Packed with power yet light in weight, the XL-12 handles every farm chore — fence post and wood cutting, pruning and lot clearing. Built for years of dependable performance.
16" bar••
Suggested retail price: $249.95..
Until Nov. 30, 1977
ONLY $219.95..

HOMELITE XL-AUTOMATIC
Big fuel tank means faster woodcutting jobs. Automatic oiler, means longer chain and guide bar life. Felling trees 3' in diameter, the XL-Automatic is the ideal farm chain saw.
16" bar••
Suggested retail price: $279.95..
Until Nov. 30, 1977 ONLY $249.95..

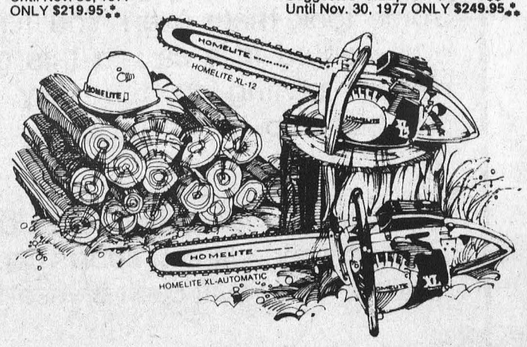

R. H. BECKSTEAD
535-2103 Williamsburg

Opening Date Not Yet Finalized For Hospital's New X-Ray Section

An official opening ceremony will soon be held for the renovation program at Winchester District Memorial Hospital, says the monthly hospital board report.

Installation of the new Picker X-Ray unit is nearing completion and plans for the official opening ceremonies will be finalized as soon as the completion date of the project is known.

Mrs. Louise Sloan mentioned that most of the furniture for the new family lounge had been purchased. A tour of the new x-ray facility was made by board members giving them an opportunity to view the new equipment.

It was learned that discussions are taking place with reference to the over-crowding in the emergency-outpatient department and suggestions for improvement will be made to the board in the near future.

The suggestions will likely include a provision for the establishment of a six-bed day-care surgery unit by utilizing one of the four-bed units in One East and decreasing the bed capacity of the Longterm Care Unit to 28 beds from the present 32.

In other business, the board passed a motion to have Cooper Appraisals Ltd, perform an insurance appraisal of the hospital's property and equipment at a cost of $2,800.

The review of the financial statement to the end of August shows an investment total of $174,914, with $75,000 still to be paid to Picker X-Ray Corporation for the new equipment. The statement also shows the operating costs to be $3,855 over budget as far as the Ministry of Health Liability for the period ending August 31. This includes extra costs incurred for major maintenance items, such as the spray painting of the ceilings in the 1960 wing and the paint purchased for the LIP painting program.

The board report said that to date no information has been received by the hospital from the Ministry of Health concerning its percentage increase proposals for the 1978-79 fiscal year, except for a suggestion that the Provincial government may well put a cap of five per cent on annual hospital spending increases in order to balance its own budget by 1981.

The Ontario Hospital Association has gone on record to indicate the danger of predetermined spending limits in a time of unknown inflationary pressure, said the report.

Funds due to the hospital for 1976 in the form of the year-end settlement of $20,000 will shortly be received by the Ministry of Health, says the board report.

In other business, the administrator, H.P. Stel, received word from St. Lawrence College that first year nursing students will receive clinical training at the hospital during their second semester starting in January but second year students will not come to Winchester for clinical training except for the final two-month enrichment program.

The decision to delete Winchester from this part of the program, at least for the time being, was prompted by lower enrolment quotas and by other financial constraints such as the limited availablity of funds for transportation costs.



Lucky Ticket Holder

Mrs. G.F. Wood of Ottawa, second from right, held the lucky ticket in the quilt raffle conducted by members of the Metcalfe Agricultural Society Ladies' Division. The draw was made the final day of the fair and pictured admiring the beautiful prize are left to right: Mr. Wood, Mrs. Lynn Morrow, Mrs. Wood and Mrs. Doug Stewart.

Trade Show In Winchester Next Year

At the recent meeting of the Winchester District Memorial Hospital board a spokesman for the women's hospital auxiliary announced some upcoming functions and past events.

Mrs. Louise Sloan, first vice-president of the auxiliary, told of the following activities:

A fashion show will be held on November 14 at the Winchester Community Centre to help raise funds.

The Auxiliary plans to sponsor a trade fair next year rather than an Antique and Craft Show. This year's proceeds for the Antique and Craft market were forwarded to the hospital in the form of a cheque for $5,250.

Several members of the Auxiliary attended the District Nine meeting of the Hospital Auxiliaries Association of Ontario on September 28 in Smiths Falls.

Several members of the Auxiliary will be attending the annual convention of the H.A.A.O. in Toronto in early November.



35th Donation Of Blood

Wilburn Robinson of R.R. 1, Chesterville, was among the 250 blood donors who appeared at Winchester District Memorial Hospital last week. But it was a unique occasion for the Chesterville man who was for the 35th time offering his own blood to help save the lives of others.

Hospital Auxiliary Convenor Mrs. Lilias Lancaster is pictured presenting an honour certificate to the many-time donor.

Hospital Administrator H.P. Stel expressed satisfaction that so many had braved terrible weather conditions to assure another successful clinic.

Press Photo—VanBridger



Opening Under New Management
Thursday, October 20
Diane's Hair Design
Victoria Street, Metcalfe
821-3010
(formerly Bo-Jo's Cut'n Curl)
Opening Specials
Shampoo and Set $3.50
Shampoo and Blow Dry $3.75
$20.00 Perm for $15.00
$10.00 Tint for $8.00

Presenting
SEE THE NEW ONES TODAY
CHRYSLER 78

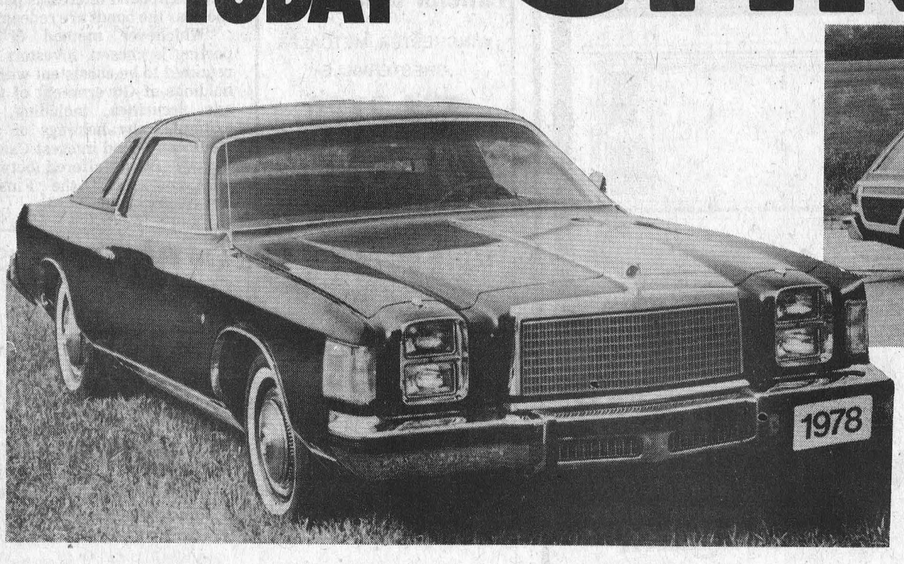

1978 CHRYSLER CORDOBA



1978 CHRYSLER LeBARON TOWN AND COUNTRY STATION WAGON



1978 DODGE MAGNUM XE

See the 78's today (Oct. 6) at Steinberg's showroom in 'CARTOWN', WILLIAMSBURG!

Come look them over! You'll find everything you've ever wanted in a car, in this great show! From the newest styling to the very latest in style and craftmanship.

Whatever you're looking for ... big luxury model, small economy car, wagon, sports car ... you'll see it here at a sticker price that can't be beat! Come!

Dodge
CHRYSLER
Dodge Trucks
SALES/SERVICE

NEW YORKER
NEWPORT
CORDOBA
GRAN FURY
FURY
VOLARE
ARROW/COLT
DODGE TRUCKS

We Service What We Sell
Since 1941
Steinberg
Motor Sales Ltd.
Williamsburg
535 - 2052