The Leader

Vol. XII, No 46 MORRISBURG, ONT., THURSDAY, NOVEMBER 21, 1912.

Local and General

Whitteker, the Optician, will be at
Aultsville, Nov. 21.
Morrisburg, Nov. 22 to 30.

Miss Marjorie Wingard is ill with typhoid fever.

Men's Mitts—very best 75c lines at 55c.—D. C. Bush.

Mr Garnet Harrison, of Cornwall, spent Tuesday night at his home here.

Men's $2.00 and $2.25 Hard Hats, latest models, at $1.58.—D. C. Bush.

Mr. Harold Willard returned home on Monday from a two weeks' visit to Buffalo.

Latest styles in Men's Hard Hats, $2.25 and $2 50 lines at $1.58 and$1.68. D. C. Bush.

Mrs. G. H. Merkley, of Morrisburg, is spending a few days with her parents, Mr. and Mrs. R. Snetsinger.—Freeholder

The regular meeting of the W. C. T. U. will be held on Tuesday afternoon, Nov. 26th, at 3 o'clock, in the Bush Block.

The many friends of Rev. Thomas McAmmond will regret to hear of his serious illness. Grave fears are entertained for his recovery.

Men's Overcoats—heavy plush lined, best Imt. Otter Collar, worth $25.00, at $18.50. D. C. Bush.

Mr. W. F. Gilfillan, wine clerk at the St. Lawrence Hall, has gone to the hospital at Brockville for treatment, he having been indisposed for the past week.

You can save $5 to $10 by coming to us for a Man's or Woman's Fur-lined Coat. D. C. Bush.

Mr Herb. Reddick purposes going to the West in March next, and is advertising his farm, which is convenient to the town, for sale. See his advertisement in another column.

Unless all accounts due us are paid before Nov. 30th, they will be handed in for collection. W. H. FETTERLY.

December 4 will be the afternoon for every man, woman and child to come and have a cup of tea at St. James' Hall. Sale of fancy articles under the auspices of the Women's Guild.

Miss Mary Henophy, an aged resident of town, who at one time kept house for Rev Father Twomey, died on Tuesday at the home of Mr John Henophy, aged 81 years. The funeral was held yesterday morning, at St. Mary's church, Rev. Father Keeley officiating. The remains were interred in St. Mary's cemeterv.

Mr T. I. Nesbitt, of Dundela, who ordered an advertisement for the sale of his house and lot in Dundela two weeks ago, to be run for a month, wrote us on Tuesday to take out his advertisement, as he had made a sale at a good figure through the ad. This is but another instance that it pays to advertise, and there is no better medium than The Leader.

A. B. Wickware, son of B. S. Wickware, of this town, is spending a short time at his home. Some years ago he completed his course in pharmacy in New York and graduated from Queen's University in 1910, receiving the degree of M. D. C. M. The past fifteen months he has been taking a post-graduate course in a New York hospital, and should be well equipped for his life work. We wish him success.

A very sudden death occurred at Hallville on Thursday last when John Wylie dropped dead in the post office without a moment's warning. It appears that he got up in the morning in his usual state of health and set about his work, and after breakfast took his milk to the factory. He then went to the store of H. Martin, a few yards distant, to get his mail, when he was seized with a fainting fit and expired as stated. Heart trouble is thought to be the cause though he was never known to have been so troubled before. The funeral took place from his late residence to South Gower cemetery, the services being conducted by Rev. Mr. Yule, of Winchester. Deceased was a native of Mountain, having been born in Hallville and was of middle age. He leaves a wife and family.—Chesterville Record

Children Cry
FOR FLETCHER'S
CASTORIA

Men's Caps, best 50c quality, Fur bands, at 38c. D C. Bush.

Miss Hilda Helmer, of Montreal, is the guest of Miss May Baker this week.

Broken lots of Men's and Boys Underwear at about half-price. D. C. Bush.

Mrs Stuart and daughter, Miss Laura, and Mrs Brady left on Friday last for Montreal, where they will spend the winter.

A great Sale on in Men's and Boys' Hats and Caps. Extra quality Tweed Caps with A-1 Fur bands at 38c. D. C. Bush.

Quarterly Communion Service will be held in Knox church on Sabbath, Dec. 1st, and not on the 8th as was announced.

Mrs. Albert Boyd, of Algonquin, was a visitor to town a few days last week, and in company with Miss Nellie Barr, paid a visit to Aultsville.

A Rousing Sale of Women's and Girls' Coats. Coats worth $10 and $12.50 at $7.50 and $8.50. D. C. Bush.

Mr Fred Sherman returned from the West yesterday, his stay there being short. Things in bis line, he says, are not booming just at present.

Mr. Grant Pruner left on Wednesday last for Spokane, Wash., where he will study electricity. His many friends join in wishing him luck and success.

The marriage took place at the manse, Morrisburg, on Monday, Nov. 11th, of Mr John Leslie Hollister, of Waddington, N. Y., to Miss Elmira Marcellus, daughter of the late Roland Marcellus, of Dunbar, Rev. H. Cameron officiating.

Church of England services on Sunday will be in St. James' church at 9 a. m. and 7 p m. and in Trinity church at 10.45 a m. St. Andrews Day will be observed as a day of Continuous Intercession on behalf of the missionary work of the church.

Howard E. Keeler bas been transferred from Cardinal G.T.R. station to Morrisburg, as night operator, at an advance of salary. Howard is climbing up in the service, the result of attending strictly to business and making the most of his opportunities.—Iroquois News

Mr. J. S. McIntosh, B.Sc., of Dundela, who was formerly the engineer of the Morrisburg & Ottawa Electric Road, but lately with the Canadian Northern, at Sudbury, was in town on Friday last. Mr. McIntosh has been recuperating at home for the past month, and in about a weeks' time will go to Queen's to further pursue his studies.

Frank Mullen, of Dexter, chief game protector of St. Lawrence division, announced Saturday that Protector Joseph W. Northup, of Alexandria Bay, on Thursday seized seven trap nets at Chippewa Bay in the town of Hammond. About 1,000 pound of fish, including bullheads and pickerel, were freed. The nets were burned. They were valued at about $25 each. Chief Mullen stated that there were four men implicated in the netting, but would not give their names. They will be arraigned within a few days.

There is a likelihood of an attempt being made again this year to provide a legal standard for the weight of a bag of potatoes. In the last session of the old Dominion Parliament a bill providing a legal standard of eighty pounds to the bag passed the Senate, but had not passed the Commons when Parliament dismissed. This bill had been introduced to meet the wishes of the Vegetables Growers' Asssociation of Ontario and Quebec. In Quebec the legal standard is eighty pounds of tubers to the bag, but elsewhere in Canada it is ninety pounds.

Mr Williams, editor of the Arnprior Watchman, and Mr Sullivan, of that town, started to cross the Ottawa one evening last week in a gasoline launch. They felt sure of their ground till suddenly aroused to their danger when their boat hit a rock and they were conscious of being up against a raft of sawlogs just above the rapids. They had steered a course that took them straight into the jaws of death. They got to a boom and clung thereto for four hours before their shouts brought rescue, all the while the roar of the waters at their feet and the knell of parting life in their ears. It is given to few to live for four hours within sight of the land o' the leal and get pulled back to the good old earth.

Get Butter Wrappers at The Leader

Miss Lottie L. Tillotson, of Hawaii, will give one of her elocutionary and lecture entertainments in the lecture-room of Knox church on Thursday, Dec. 5th, at 8 o'clock p. m. She comes with recommendations from Hawaii, Central America, Old Mexico, Alaska and Japan, as well as the large cities throughout the United States and Canada. This will be a rare treat for the citizens of this locality. Admission 25 cents.

Autumn is the evening of the year, when every forest is a sunset and every tree is a burning bush. Autumn is the Commencement week of the forest and the graduating season of the leaves, the time when they get their diplomas from the God of nature for the work that has been done. Mother Earth blossoms and ripens the luscious fruit for man, while the sun ripens the leaves for herself. She will eat the pear and the apple that may fall upon the ground, but she prefers to give them to men, while she keeps the ripe leaves for her table alone. The leaf in ripening also beautifies the world. An autumn forest in this country looks as if all the rainbows had fallen out of the skies and broken to pieces on the trees. Every leaf is a raindrop, dividing the white light into the prismatic colors.

Short Courses

The two- and three-day short courses in live stock and seed judging have become a popular feature of Institute work among farmers. These courses are modelled after the two-weeks' Short Course at Guelph, only, of course, the discussions have to be more general owing to the limited time at the lecturer's disposal.

The object of these courses is to give the farmers of the district an opportunity to inform themselves regarding the market requirements of the different classes of farm stock and to study the increased production of crops through the use of improved seed and up-to-date farm practice.

In a word, the manner in which one of these conventions is conducted is as follows: From the animals brought in the instructor will illustrate the ideal form in each class; show where defects may occur, and emphasize strong points desired. Every person present is given an opportunity to examine each class for himself and to place them. In the discussion which follows, the instructor gives his placing together with his reasons, and then thoroughly discusses any special points and comparisons illustrated by each class.

From this brief outline of the work it will be better understood why these meetings are so popular. It is not uncommon to get together a crowd of three to four hundred people at an afternoon session, and the discussions often are quite animated, especially among the horsemen. It is this feature of the work which makes these meetings so interesting and instructive. The more discussions there are, the more chance there is to bring out the different points to be considered in judging live stock.

The amount of information that is packed into a Short Course of this kind is such that farmers or anyone else interested in live stock can ill aford to miss. In part the success of the meetings depends upon the attendance that they receive.

Two Short Courses have been arranged for this district—one at South Mountain on the 26th and 27th and the other at Finch on the 28th and 29th of November. During the winter months more will be put on at other points to be announced later.

FOUND A $2,000 PEARL

Brother of Dr. McCarthy of Kingston, Secured It.

The Brooklyn Daily Times says:

"While at dinner with Father Cottello, of the Church of the Holy Innocents, Brooklyn, Dr. D. M. McCarthy, of Brooklyn, brother of Dr. William McCarthy, Kingston, found a pearl valued at $2,000 in an oyster. He was eating the oysters with no very good relish when the pearl dropped into his mouth. He thought he had lost a tooth at first, but the little round ball was appraised by a Maiden Lane jeweller and valued at $2,000. Dr. McCarthy made the pearl a present to the church fair of the Church of the Holy Innocents."

Dr. McCarthy is a native of Richmond and formerly practised at Prescott.

HARRY BRODER

Critically Injured While at His Work in the Provincial Steel Plant at Cobourg on Monday Morning—Still Unconscious at 8.30 This Morning.

The town was greatly shocked on Monday last when it was learned that Andrew Broder, M.P., had received a message from Mr. Frank Allison, of Cobourg, to the effect that Harry Broder had been seriously injured and was in an unconscious condition, with three doctors attending him. No definite news of how the accident occurred, or what really had happened was received until today, when a letter received from Mr. Broder, who went to Cobourg Monday night, gave out this information:—Harry is the electrician in the Provincial steel plant at that town. Something went wrong with a motor that ran the shears for cutting the steel billets. The man in charge went for Harry. The latter shut down the motor and again started it up and was testing the speed of same, when a pulley burst. Something struck Harry above the left ear, and the impact was so heavy as to knock Harry out through a door on to the ground. No one was a witness to the accident. He was picked up for dead. Three doctors were soon in attendance and everything possible was done for him. On the arrival of Mr. Broder in Cobourg he summoned a specialist from Toronto, who arrived yesterday, and stated that everything had been done that could be done for him, and while the case was a critical one, there was a fair chance of recovery, as he had known cases where persons had been unconscious from accident for 10 to 15 days, and yet pulled through all right.

Harry's many friends hope that his rugged constitution will prove sufficient to bring him through this trying ordeal.

PRESCOTT HAD A DISASTROUS FIRE

Canadian Pacific Freight Sheds and Offices Destroyed Also the Offices of the Customs and R. & O. Company—Nine Loaded Cars Burned

About 11 o'clock Wednesday night fire broke out in the C.P.R. offices and freight sheds at Prescott and in less than three hours the large frame structure, with its contents, was completely destroyed, together with nine box cars on the freight-shed siding loaded with general merchandise. Over the long distance telephone Prescott people were unable to definitely determine the extent of the damage, but in a rough way it is placed at between $60,000 and $75,000.

The blaze was first noticed breaking out on the dividing line between the offices and the sheds proper, which adjoin and is supposed to have originated from defective electric wiring, as in a few minutes the whole building from end to end was enveloped in flames. The fire brigade made a quick response to the alarm but their efforts were futile beyond preventing a spread of the conflagration to other structures in the immediate vicinity. It was found impossible to remove nine loaded cars in the fire zone. These fell a prey to the element in addition to huge quantities of freight both in the building and on the platforms which had accumulated by reason of the strike among the freight handlers and other branches of the employees. In one end of the sheds were stored 200 tons of coal which were destroyed.

The heavy losers of course are the C. P.R. The Canadian Customs and the R. & O. Company suffered somewhat by having their offices destroyed. The Customs succeeded in removing the books and chairs and the C.P.R. also saved some office records. The safe, containing many valuable records was found to be intact. All that remains of the sheds is smouldering ruins.

A CARD

We, the undersigned hereby agree to sell a package of five standard size 5c. boxes of Silver Tip Silent matches for twenty cents. Quality guaranteed.

C. S. COLQUHOUN

LEADER ADVERTISEMENTS BRING RESLUTS

PRESSMEN MEET

In Convention at Brockville and Discuss Matters of Mutual Benefit to Their Calling—Highly Entertained — Banquetted at the Strathcona Hall by Acting Mayor Mackenzie.

The St. Lawrence River Counties' Press Association, which embraces all the river front counties from Kingston to the Quebec line held their inaugural meeting in committee rooms of Victoria hall, Brockville, on Tuesday afternoon and evening.

The association is one of many tributary associations of the Canadian Press Association that are being formed, and will doubtless prove of great benefit, as by meeting in convention they become acquainted with each other and exchange ideas that will be both helpful to themselves and also to the public, in that the papers represented will be improved along the lines of presenting news to their readers, and also in advertising.

At the solicitation of The Leader man, the next meeting will be held here on the first Tuesday in March next, when it is expected a much larger delegation will be present.

There were present J. G. Elliott and Leman A Guild, of the Kingston Whig; James A. Thomson of the Journal, and B. O. Britton of the Reporter from Gananoque; R. S. Pelton of the Iroquois News; G. W. Chapman of the North Augusta Citizen; P. C. L. Erney of the Prescott Messenger; L. E. Murphy of the Morrisburg Leader; W. H. Albery, W. J. Moore, W. R. Scace and A. T. Wilgress of Brockville. Unfortunately C. W. Young of the Cornwall Freeholder was indisposed and sent his regrets at his unavoidable absence, and George Mason of the Prescott Journal was detained at home owing to the serious illness of his father.

The formal meeting opened at three o'clock with the reading of the minutes of the meeting of organization and the address of the president. Mr. Wilgress, who briefly welcomed the brethren to Brockville, outlined the aims of the organization, emphasising the necessity of co-operation to ensure success. He advocated the holding of the meetings at various frontier towns and the frequent change of officers in order to maintain the interest of the organization.

Several communications were read and discussed, the most important being that relating to the anticipated increase in newspaper postage by the Postal Department. A resolution was passed unanimously voicing the views of the meeting and appointing Mr. Guild of the Whig, as representative of the association at a special meeting of the executive of the C. P. A. and Canadian Press Ltd. in Toronto Wednesday.

The secretary read a paper on the cultivation and collection of subscriptions which had been prepared by Mr. Young of the Cornwall Freeholder, absent from illness. The paper was an excellent and practical one and created considerable discussion.

Mr. Murphy of Morrisburg, spoke upon county and municipal printing and opened up an animated discussion.

The price list of job printing was discussed and the members were asked to report to the secretary later on with a view to adopting a uniform standard for members of the association.

Mr. Pelton of the Iroquois News, gave an entertaining and most practical address on the cultivation of local advertising in his own original manner. A hearty vote of thanks was tendered him by the meeting for the same.

The election of officers for the coming year was as follows:

President—A. T. Wilgress.
Vice-President—R. S. Pelton.
Secretary-treasurer—W. J. Moore.
Executive — C. W. Young, L. A. Guild, P. C L. Erney.

It was decided to hold three meetings a year, on the first Tuesday in March, July and November. Accordingly the next meeting will be held in Morrisburg in March, with the probability of the July meeting being held in Gananoque.

The meeting was held from three o'clock until eight, but at five o'clock a pleasing diversion took place. Coffee and sandwiches were served by Mrs. Davie, whose catering was much enjoyed, as usual. Following that the newspaper men adjourned to the Counties' Council chamber, at the invitation of Warden Nelson Webster, and exchanged greetings. After a few minutes thus pleasantly spent the newspaper men withdrew and resumed their business session in the municipal buildings from six o'clock until eight, when they repaired to the Strathcona as Acting Mayor Mackenzie's guests for dinner, where they were joined by M. C. Franklin and E. A. Mackenzie.

Mr. Mackenzie's dinner was an unqualified success, and was a fitting conclusion to a pleasant and profitable meeting. The palates of the guests were tickled with tomato soup, haddock, tenderloin of beef and mushrooms, tender young turkey and cranberry sauce flanked with yams and cauliflower, deep apple pie and Devonshire cream, fruit, coffee, not to mention sundry spicy salads and other accessories which whetted the appetite, all served fresh and under the personal supervision of Mine Host Brown. When the company had well lined their doublets and the fragrant smoke of the cigars had begun to ascend Mr. Mackenzie very briefly proposed the good health of the St. Lawrence River Press Association coupled with the name of President Wilgress. The latter replied, thanking Mr. Mackenzie for his courtesy and remarking that their host was not only an old newspaper man himself but was now managing one of the greatest advertising corporations in the world, and one who could sympathize well with the aims and struggles of newspaper men. He also referred to Mr. Mackenzie's invaluable work as a municipal administrator. Vice-president Pelton also felicitously spoke on behalf of the association returning thanks to their host. Mr. Elliott of the Whig, dean of Eastern Ontario journalists, proposed the toast of Mr. Mackenzie in a vigorous and well worded little speech which was very heartily applauded and to which Mr. Mackenzie responded happily. All the gentlemen present contributed their share of the speech-making which was pleasantly interspersed with musical selections by Mr. Albery, who proudly claimed the honor of being the oldest newspaper man present, giving some interesting reminiscences of his experiences in England, the United States and Canada.

Closing with Auld Lang Syne and God Save the King, the banquet ended at 10.30 as several of the visitors had to leave for the west by the G. T. R limited. Taking altogether the inaugural meeting of the association was a huge success and augurs well for the future. The visitors were delighted with their outing and banquet and renewal of acquaintances.

The Late Joseph B. Johnston

Mr Joseph B. Johnson, an old and respected resident of Winchester, passed away Sunday night, aged 87 years. He had been ailing for several years. The deceased was born at Bell's Point, near Prescott, where he resided until ten years of age, when he came with his mother to Mountain township, locating on the farm now occupied by Colborne Bros. In 1854 he was married to Miss Jennett Brown, daughter of Mr and Mrs John Brown. Some years later he removed to the farm occupied at the time of his death, his wife predeceasing him seventeen years ago. Two sons, Thomas and Moses, are the only surviving members of the family. The funeral was held at St. Paul's church, Winchester, on Tuesday afternoon at 1.30 and the remains were interred in the Brown cemetery.

Eastern Ontario District Dairy Meetings

The annual District Dairy Meeting for the County of Dundas will be held in the village of Williamsburg on Tuesday, December 3rd, 1912, at two o'clock p. m., under the auspices of the Provincial Department of Agriculture and the Dairymen's Association of Eastern Ontario.

Mr Henry Glendenning, Manilla, and Mr G. G. Publow, Kingston, Chief Dairy Instructor for Eastern Ontario, will be present and address the meeting.

Messrs C. W. Norval, of Williamsburg, and T. J. Ellis, of Chesterville, District Dairy Instructors, will be present and report upon their work during the season.

Mr J. A. Campbell, Director for the District, will occupy the chair.

At the close of the meeting a Director will be nominated to represent the District for the ensuing year.

The great value of this meeting to the Dairy Farmer cannot be over-estimated, and every farmer and farmer's son, who has the interest of his calling at heart, as well as its monetary success, should not fail to be present.

G. A. Gillespie, President. T. A. Thompson, Secretary.

ONLY A MONTH;

OR, A CURIOUS MYSTERY EXPLAINED.

CHAPTER XXIV.

Mr. Boniface insisted on keeping them all till the following day, when once more they enjoyed the delights of coaching, getting back to London in the cool of the evening, laden with wild roses, hawthorn, and the field flowers, which gladdened more than one of their neighbors' rooms in the model lodgings.

It was not till Wednesday in Whitsun week that Frithiof found himself in his old place behind the counter, and it took several days before they all got into working order again, for though the holiday had done them good, yet it was not very easy to get back into the routine of business. But by Monday everything was in clock-work order again, and even Mr. Horner, though ready enough at all times to grumble, could find nothing to make a fuss about. It happened that day that Mr. Horner was more in the shop than usual, for Roy had unexpectedly been obliged to go to Paris on business, and it chanced, much to his satisfaction, that, while Mr. Boniface was dining, Sardoni the tenor called to speak about a song. There was nothing that he enjoyed so much as interviewing any well-known singer; he seemed to gain a sort of reflected glory in the process, and Frithiof could hardly help smiling when at the close of the interview they passed through the shop, so comical was the obsequious manner of the little man toward the tall, jolly looking singer, and so curious the contrast between the excessive politeness of his tone to the visitor, and his curt command, "Open the door, Falck."

Frithiof opened the door promptly, but the tenor, whose mischevious eyes evidently took in everything that savored of fun, saw plainly enough that the Norseman, with his dignity of manner and nobility of bearing, deemed Mr. Horner as a man beneath contempt.

"Oh, by the way, Mr. Horner," he exclaimed, suddenly turning back just as he had left the shop; "I quite forgot to ask if you could oblige me with change for a five-pound note. I have tried to get it twice this morning, but change seems to be short."

"With the gleatest pleasure," said Mr. Horner, deferentially.

And, pushing past Frithiof, he himself deposited the note in the till and counted out five sovereigns, which he handed with a bow to Sardoni.

Then, with a friendly "good-day," the singer went out, and Mr. Horner, rubbing his hands with an air of great satisfaction, retired to Mr. Boniface's room.

The afternoon passed on just as hundreds of afternoons had passed before it, with the usual succession of customers, the usual round of monotonous work; there was nothing to mark it in any way, and no sense of coming evil made itself felt. In the most prosaic manner possible, Frithiof went out for the few minutes' stroll in the streets which he called tea-time. He was in good spirits, and as he walked along he thought of the days by the sea, and of the boating which he had so much enjoyed, living it all over again in this hot, dusty London, where June was far from delightful. Still, it was something to be out in the open air, to get a few moments of leisure and to stretch one's legs. He walked along pretty briskly, managing to get some little enjoyment out of his short respite; and this was well; for it was long before he could enjoy anything again in that unconcerned, free-hearted way. Yet nothing warned him of this; quite carelessly he pushed open the double swing-doors and re-entered the shop, glancing with surprise but with no special concern at the little group behind the counter. Mr. Horner was finding fault about something, but that was a very ordinary occurrence. A thin, grave-looking man stood listening attentively, and Mr. Boniface listened, too, with an expression of great trouble on his face. Looking up, he perceived Frithiof, and with an exclamation of relief came toward him.

"Here is Mr. Falck," he said; "who no doubt will be able to explain everything satisfactorily. A five-pound note has somehow disappeared from your till this afternoon, Frithiof; do you know anything about it?"

"It was certainly in the till when I last opened it," said Frithiof; "and that was only a few minutes before I went out."

"Very possibly," said Mr. Horner. "The question is whether it was there when you shut it again."

The tone even more than the words made Frithiof's blood boil.

"Sir," he said, furiously, "do you dare to insinuate that I—"

But Mr. Boniface laid a hand on his arm and interrupted him.

"Frithiof," he said, "you know quite well that I should as soon suspect my own son as you. But this note has disappeared in a very extraordinary way, while only you and Darnell were in the shop, and we must do our best to trace it out. I am sure you will help me in this disagreeable business by going through the ordinary form quietly."

Then, turning to the private detective who had been hastily called in by Mr. Horner, he suggested that they should come to his own room. Mr. Horner shut the door with an air of satisfaction. From the first he had detested the Norwegian, and now was delighted to feel that his dislike was justified.

Darnell was a rather handsome fellow, with a short dark beard and heavy mustache; he looked a trifle paler than usual, but was quiet and collected, perhaps a little upset at the unusual disturbance in the shop where for so long he had worked, yet without the faintest sign of personal uneasiness about him. Beside him stood the tall Norwegian, his fair skin showing all to plainly the burning color that had rushed to his face the instant he knew that he lay actually under suspicion of thieving.

"I will examine you first," said the detective; and Frithiof, seeing that there was no help for it, submitted with haughty composure to the indignity.

In solemn silence two pockets were turned inside out. The right-hand waistcoat pocket was apparently empty, but the careful detective turned that inside out too. Suddenly Mr. Boniface started forward with an ejaculation of astonishment.

"I told you so!" cried Mr. Horner, vehemently.

And Frithiof, roused to take notice, which before he had not condescended to do, looked down and saw a sight that made his heart stand still.

Carefully pinned to the inside of the pocket was a clean, fresh, five-pound note. He did not speak a word, but just stared at the thing in blank amusement. There was a painful silence. Surely it could be nothing but a bad dream!

He looked at the unconcerned detective, and at Mr. Horner's excited face, and at Mr. Boniface's expression of grief and perplexity. It was no dream; it was a most horrible reality—a reality which he was utterly incapable of explaining. With an instinct that there was yet one man present who trusted him, in spite of appearance, he made a step or two toward Mr. Boniface.

"Sir," he said, in great agitation, "I swear to you that I knew nothing of this. It has astounded me as much as it has surprised you. How it came there I can't say, but certainly I didn't put it there."

Mr. Boniface was silent, and glancing back Frithiof saw on the thin lips of the detective a very expressive smile. The sight almost maddened him. In the shock of the discovery he had turned very pale; now the violence of his wrath made him flush to the roots of his hair.

"If you didn't put it there, who did?" said Mr. Horner, indignantly. "Don't add to your sin, young man, by falsehood."

"I have never spoken a falsehood in my life; it is you who lie when you say that I put the note there," said Frithiof, hotly.

"My poor fellow," said Mr. Boniface, "I am heartily sorry for you, but you must own that appearances are against you."

"What! you too, sir!" cried Frithiof, his indignation giving place to heart-broken wonder.



It's the CLEANEST, SIMPLEST, and BEST HOME DYE, one can buy--Why you don't even have to know what KIND of Cloth your Goods are made of.--So Mistakes are Impossible.
Send for Free Color Card, Story Booklet, and Booklet giving results of Dyeing over other colors.
The JOHNSON-RICHARDSON CO., Limited, Montreal, Canada.

The tone went to Mr. Boniface's heart.

"I think you did it quite unconsciously," he said. "I am sure you never could have taken it had you known what you were about. You did it in absence of mind—in a fit of temporary aberration. It is, perhaps, a mere result of your illness last summer, and no one would hold you responsible for it."

A horrible wave of doubt passed over Frithiof.

"No one in absence of mind could deliberately have pinned the note in," he said. "Besides, my head was perfectly clear—not even aching or tired."

"Quite so; I am glad that so far you own the truth," said Mr. Horner. "Make a free confession at once and we will not press the prosecution. You yielded to a sudden temptation, and, as we all know, have special reasons for needing money. Come, confess!"

"You are not bound to incriminate yourself," said the detective. "Still, what the gentleman suggests is by far the best course for you to take. There's not a jury in the land that would not give a verdict against you."

"I shall certainly not tell a lie to save open disgrace," said Frithiof. "The jury may say what it likes. God knows I am innocent."

The tone in which he said the last words made Mr. Boniface look at him more closely.

"Now I know that you are lying!" Mr. Horner cried; "don't add blasphemy to your crime. You are the most irreligious fellow I ever came across—a man who, to my certain knowledge, never attends any place of public worship; and do you dare to call God to witness for you?"

Nothing but the strong consciousness of this new Presence kept Frithiof from making a sharp retort. "God knows I am innocent," he repeated; "and only He can tell how the note got here; I can't."

"One word with you, if you please, Mr. Harris," said Robert Boniface. He led the way back to the shop, where, in low tones, he briefly gave the detective his own opinion of the case. He was sure that Frithiof firmly believed that he was telling the truth, but unable to doubt the evidence of his own senses, he was obliged to take up the plausible theory of temporary aberration. The detective shrugged his shoulders a little, and said it might possibly be so, but the young man seemed to him remarkably clear-headed. However, he accepted his fee and went off, and Mr. Boniface returned sadly enough to his room.

"You can go back to the shop, Darnell" he said.

The man bowed and withdrew, leaving Frithiof still standing half bewildered where the detective had left him, the cause of all his misery lying on the writing-table before him, just as fresh and crisp-looking as when it had been issued from the Bank of England.

"This has been a sad business, Frithiof," said Mr. Boniface, looking with his clear, kindly eyes at the young Norwegian. "But I am convinced that you had no idea what you were doing, and I should not dream of prosecuting you, or discharging you."

(To be continued.)

SAVED BY A BUOY—AND A BOY

How a Pleasure Trip Almost Ended In Disaster.

The yacht—it was a six-ton schooner, and belonged to a Mr. Carsdale—had put out from Manakau, New Zealand, on a pleasure trip up the coast. There were six aboard, the owner, his wife, a boy named Squires, who acted as "crew," two young girls, and a man friend of the skipper. It is the latter who tells the story in the Wide World Magazine:

The Miramar was sailed up through the narrow channel of the Aivitu River, between the boiling breakers on the bar, where ebbing tide and current meet the heavy Pacific swell. The wind was fair, and the boat went through on tip-toe, and a half-mile up the river.

Then the wind suddenly fell flat, the sails slatted idly, and the yacht began to drift with the hurrying tide back toward the reef and the breakers.

The word was given to drop anchor, and young Squires let it go. The chain rattled through the hawse to the very end, and then fell with a splash into the water. Harry Squires, set to chip rust from the cable that morning, had removed the shackle-bar from the ring-bolt, and forgotten to replace it! Anchor and cable were gone forever, and on the breast of a five-knot current the yacht was racing down to the bar!

In that tumble of angry water, among jagged rocks and hard stretches of wave-pounded sand, the little Miramar could not live a minute, and some of the party—perhaps all—would surely lose their lives.

Young Squires alone had his wits about him. He seized a loose end of fishing-line, knotted it round his waist, kicked off his shoes, and went overboard.

Inside the reef, a hundred yards above the line of breakers, was moored a channel buoy. It was on the port, perhaps two hundred yards below the drifting Miramar. With a short, choppy stroke, Squires struck out for this buoy.

Could he reach it? Would the sag of the dragging line prove too much for him? Already the yacht was abreast of the buoy, and to the eager watchers the swimmer seemed to be flagging—and the white line of the surf was near. Mrs. Carsdale clung to her husband's neck, and the two girls wept in each other's arms.

Then suddenly we saw that Harry had judged his distance well, after all. He was above the buoy, and breasting the current bravely. We saw him turn, shoot down on the current, throw up an arm and grasp the ring of the buoy. As it swung over to his weight, he pulled himself up and sat astride. Hand over hand he hauled in the two-inch rope we had tied to the end of the fishing-line, took a half-hitch round the ring-bolt, and waved his hand to us.

We were saved, but it was a near thing. As we swung at the end of that line, the boil of water on the bar was hardly fifty yards away. Under our stern the water was smoothing to the curl of the first surf line.

We hung there for two hours, "serving" the swaying line with pocket-handkerchiefs against the chafe of the gunwale. All that time Harry remained astride of the buoy, watching the other end of the rope. Death was only a biscuit-toss away, but the rope held.

At last the tide turned, and as we floated up-stream we picked young Squires off his perch. Carsdale wrung his hand with tears in his eyes, and the ladies, weeping also, kissed him. The young scamp! I'll be sworn, he thought more of those kisses than of the sovereign I slipped into his palm!

CURE FOR DIABETES.

New Serum Said to Have Been Very Successful.

Eleven cases of diabetes, a disease which physicians have come to look upon as incurable, have been cured by the use of bacillus bulgaricus, a new serum, according to a statement made by Dr. J. Walter Beveridge, New York.

In making the announcement Dr. Beveridge disclaimed any sovereign cure for the disease had been discovered, but said he merely was setting forth the results of the work undertaken by a trio of physicians, consisting of himself, Dr. George Llemann, of Bellevue Hospital, and Dr. I. Horowitz.

The three physicians determined to make a test of the bulgaricus culture, which they obtained from Europe. The tried it in eighty cases of diabetes. Of these one showed four and nine-tenths per cent. of sugar in the blood at the start, and at the end of the third month there was less than one-tenth of one per cent. of sugar shown in the index. Eleven cases were cured absolutely in six months, and sixty showed marked improvement, said Dr. Beveridge.

The explanation of the action of the bacillus bulgaricus offered by Dr. Beveridge is that it has formed by a process of fermentation a nascent lactic acid, which is a natural cleanser and purifier of the digestive tract in conditions such as those which obtain in cases of diabetes.

"This is the first time a bacillus culture has been used successfully in the cure of a disease," said Dr. Beveridge. "I do not say that it is a sovereign cure for diabetes or any disease, but I do know what we have been able to do with it, and I am convinced that it may open up an entirely new field in medical research and progress. It is one of the most important discoveries in medicine of the present generation."

PERRIN GLOVES



The best for all occasions.

Always suitable. Always stylish.

See that the trade mark is on every glove.

Great Britain uses 4,000,000 bales of raw cotton every year.

Throughout the world there are over six million members of Trades Unions in various nations.

There are sufficient places in the elementary schools of England and Wales for over 7,000,000 children.

By a convention signed in 1904, the French in Newfoundland have an equal footing with British subjects.



THE WAY THEY FEEL ABOUT IT.

Waiting up until after midnight for the servant who promised to be in at ten o'clock.

THE 9TH ANNUAL
ONTARIO HORTICULTURAL EXHIBITION
OPEN FROM 10 A.M. to 10 P.M.
TORONTO, Nov. 12 to 16th
FLOWERS, FRUIT, VEGETABLES, HONEY
THE ANNUAL SOCIAL EVENT
SINGLE RAILWAY FARES From All Points in Ontario



Try it—test it—see for yourself — that "St. Lawrence Granulated" is as choice a sugar as money can buy.
Get a 100 pound bag—or even a 20 pound bag—and compare "St. Lawrence" with any other high-grade granulated sugar.
Note the pure white color of "St. Lawrence"—its uniform grain—its diamond-like sparkle—its matchless sweetness. These are the signs of quality.
And Prof. Hersey's analysis is the proof of purity—"99 99/100 to 100% of pure cane sugar with no impurities whatever". Insist on having "ST. LAWRENCE GRANULATED" at your grocer's.
ST. LAWRENCE SUGAR REFINERIES LIMITED, MONTREAL. 66 A

"MY STOMACH IS FINE
Since Taking Na-Dru-Co Dyspepsia Tablets"

Mrs. J. Merkhuger, Waterloo, Ont., enthusiastically recommends Na-Dru-Co Dyspepsia Tablets. Her experience with them, as she outlines it, explains why.

"I was greatly troubled with my stomach", she writes. "I had taken so much medicine that I might say to take any more would only be making it worse. My stomach just felt raw. I read of Na-Dru-Co Dyspepsia Tablets, and a lady friend told me they were very easy to take, so I thought I would give them a trial and really they worked wonders. Anyone having anything wrong with his stomach should give Na-Dru-Co Dyspepsia Tablets a trial, they will do the rest. My stomach is fine now and I can eat any food."

One of the many good features of Na-Dru-Co Dyspepsia Tablets is that they are so pleasant and easy to take. The relief they give from heartburn, flatulence, biliousness and dyspepsia is prompt and permanent. Try one after each meal—they'll make you feel like a new person.

50c. a box at your druggist's compounded by the National Drug and Chemical Co. of Canada, Limited, Montreal. 143

MAXWELL'S

HIGH SPEED CHAMPION

Easiest running and most satisfactory washing machine made in Canada. Can be worked with side crank as well as top lever. Red Cypress Tub and the whole top opens up. Wash day is the easiest day of the week when you wash with the Maxwell "High Speed" Champion.

JEWEL FOOD CUTTER

is just what you need for your kitchen. So much easier, quicker and more convenient than cutting up meat, etc., with a knife.

"Jewel" is superior in every way to imported food choppers, and being made in Canada, costs less.

FAVORITE CHURN

makes the most delicious butter you ever tasted. It's real "quality" butter—that is a pleasure to eat.

Both hand and foot levers and roller bearings, enable a child to churn with the "Favourite". All sizes from ½ to 30 gallons

Write us for Catalogues, if your dealer does not handle these household necessities.

DAVID MAXWELL & SONS
ST. MARYS, Ont.



129

HOUSEHOLD

Spinach Recipes.

Spinach is a vegetable of an agreeable taste, light and wholesome. Many people give up eating it because, they say, it is "so gritty." So it is unless it is properly washed; but with care every bit of grit can be removed.

Before washing notice if it is quite young or if the stalks and mid ribs look coarse and stringy. If they do they must be stripped off and only the leafy part used. All yellow leaves must be removed. Next it should be thrown into a large pan of clean cold or lukewarm water; use sufficient water to float the leaves well, and then swish them round and round with a wooden spoon.

Next raise them from the water with your hand or a drainer; repeat this process three times, each time in clean water. If washed in this way no grit will be left. Stewed spinach is much nicer than boiled. The flavor is better, and when it is young there is not the least need to rub it through a sieve, as some receipts direct; in fact, very many people infinitely prefer it merely chopped.

To Stew Spinach.—Two pounds of spinach, two heaping tablespoonfuls of butter, one tablespoonful of flour, a pinch of salt and sugar, one cupful of milk or stock and the yolk of one egg. Wash and prepare the spinach as already directed; next blanch it by cooking it for six minutes in plenty of boiling salted water, then drain it through a colander and throw it into some cold water to cool it. Now drain it thoroughly, pressing out all moisture possible, and chop it finely. Melt the butter in a saucepan, stir in the flour smoothly and add the salt and sugar. Stir this over the fire for a few minutes, then add the spinach, then add the milk or stock and stir over the fire until the spinach is almost dry. Beat up the yolk of an egg, add one tablespoonful of milk or cream to it, then stir it into the spinach. Make it thoroughly hot and serve in a hot dish.

Spinach with Eggs. — Spinach with scrambled eggs is a vegetarian dish and excellent for lunch or supper. Stewed spinach (as in preceding recipe); three or more eggs, one heaping tablespoonful of butter, salt and pepper, two tablespoonfuls of milk. Arrange the spinach in a neat border on a hot dish. Beat up the eggs until slightly frothy, add the milk and a dust of salt and pepper. Heat the butter in a small saucepan, pour in the egg mixture and stir it with a wooden spoon over a slow fire until it becomes a soft, creamy mass, then heap it up quickly in the centre of the spinach border.

Poached Eggs with Spinach. — Poached egg with spinach is another light, wholesome and appetizing lunch or supper dish. Stewed spinach, one poached egg for each person, neat round of fried or toasted bread. Cut the bread rather thicker than you would for ordinary toast. Toast or fry it very carefully. Coat each piece thickly with some of the spinach mixture, which should be very hot, smooth it evenly over and place a neatly poached egg on each. Serve very hot.

Spinach Souffles.—This is a very dainty method of serving spinach as an ordinary vegetable. If you have not time to make the mixture into small souffles, make just one large one, either in a souffle case or in a fireproof dish. One pound of stewed spinach, three eggs, two tablespoonfuls of cream, seasoning of pepper, a dist of sugar, a few browned breadcrumbs and one tablespoonful of butter. Prepare the spinach exactly as directed in stewed spinach, but rub it through a sieve before using. Separate the yolks and whites of the eggs, add the beaten yolks, cream, sugar and pepper to the spinach. Whisk the whites to a stiff froth and stir them lightly into the mixture. Put the mixture into small paper or china cases, after first greasing them slightly. Sprinkle a few browned crumbs on the top of each, put a few small pieces of butter on the top, and bake them in a moderate oven for about a quarter of an hour. Serve them hot.

Subries of Spinach.—Chop two pounds of cooked spinach, throw it into hot butter, add salt and pepper to taste and one tablespoonful of flour; let this cook for six or seven minutes, then take it off the fire and add three well-beaten eggs. Mix them with the spinach, and spoonful by spoonful drop them into a saucepan containing a sufficient quantity of melted butter to fry them. Turn the subries from one side to the other and let them cook for three or four minutes; strain and serve them with a good white sauce.

Spinach with Butter.—Take two pounds of freshly picked spinach, wash it well in two or three cold waters, then drain it thoroughly and put it into a clean saucepan with four heaping tablespoonfuls of butter and two tablespoonfuls of flour that have been cooked together but not discolored, cover the saucepan and let the spinach cook in this way till drawn down to a creamy consistency, which will take about 20 minutes, then rub it through a fine sieve, and then return it again to the saucepan, add to it three tablespoonfuls of cream, reboil, add a dust of white pepper and a very little salt, dish up and garnish it round with little croutons of fried bread or little pieces of puff paste that are baked a pretty golden color, and serve.

Croustades of Spinach. — Cut some bread into the shape of hearts and slit them all around, then fry them in hot butter; arrange the hearts in the form of a rosette; next cut a round of bread, which slit in the same way, and place it in the center over the points of the hearts; fry them till they are a golden brown, then cut out the interior, take out all the crumbs and fill the space left with cooked spinach.

Household Hints.

Soup should always be simmered, not boiled.

Allow nearly three hours for roasting a ten-pound turkey.

To crisp celery, let it lie in ice water two hours before serving.

Sponge black goods thoroughly with alcohol to take away a dusty look.

Keep a calendar with pencil attached in the kitchen for housekeeping accounts.

Never leave canned food in the tins after opening. Remove immediately.

Instead of balls of butter, cubes with fluted edges are a pleasant change.

Don't put simple milk puddings in a very hot oven, or the milk will curdle.

Unless a turkey is very young, it should be steamed for an hour before roasting.

Fat for frying should be boiling before the article to be fried is dropped into it.

When chestnuts are in season, they are a delicious addition (boiled) to a simple salad.

One of the economies of a well-run kitchen is a biscuit and doughnut cutter combined.

Pour olive oil into the bottle if you open a large bottle of olives—it will preserve the flavor.

Never leave the furnace ashes uncovered after sifting. Sprinkle with water and leave tightly covered.

When boiling vegetables, never let them stop boiling until they are done, or they will be soggy and heavy.

Never expose an opal to heat, or it will crack. Clean it with cold water, softened with a tiny pinch of soda.

Put a rose geranium leaf on top of newly made jelly before sealing it, if you would have a delicious flavor.

When a light evening gown is stained with fruit juice, the simplest thing is to send it to a good cleaner.

For peach stains, wet the stain, spread it with cream of tartar and place in the sun. Then wash as usual.

In making buttonholes in stuff that ravels easily mark the buttonholes and stitch around it before cutting.

To remove stains from a vinegar crust fill with grated raw potato and let stand. Then rinse with rlear water.

DOT VEILS ENRICH OCULISTS.

Closely Woven Network Also Is Cause of Eye Troubles.

"Every dot in a woman's veil is worth a sovereign to the oculist," an old English member of the profession declares, "and there is no doubt that the modern veil, with its intricate figuring and bold designs, is far more harmful than the old-time veil, which was either plain or adorned with small spots.

"A closely woven network offers a considerable barrier to evaporation and the surrounding of the skin of the face with material which hinders the proper ventilation of the eyes and skin produces a certain amount of trouble. Thus all conditions of eczema or skin irritation which women complain of are due to the heated condition of the eye brought about by the veil.

"Associated with the watering there is redness of the eyes and a curious over-sensitiveness to light. Again a veil which is twisted tightly under the chin compresses the veins of the face, and this intensifies any tendency to skin irritation, and may account by impeding the circulation for woman's chief dread in life—a red nose.

"Always in the autumn an oculist gets a certain number of cases, principally of young people, who find that they cannot read or write in a dim light. That is due to the exhausting of the eye with too much light. Young people not only go about without head covering, but they read on the beach for long periods in full sunlight, with the result that they get what is known as acquired night blindness."

Nell—"I think I should like to marry an imaginative man." Belle—"Well, what other kind of a man can you expect to marry—if he has a chance to see you in daylight?"

WHERE THE C.N.R. LINER ROYAL GEORGE RAN OFF HER COURSE

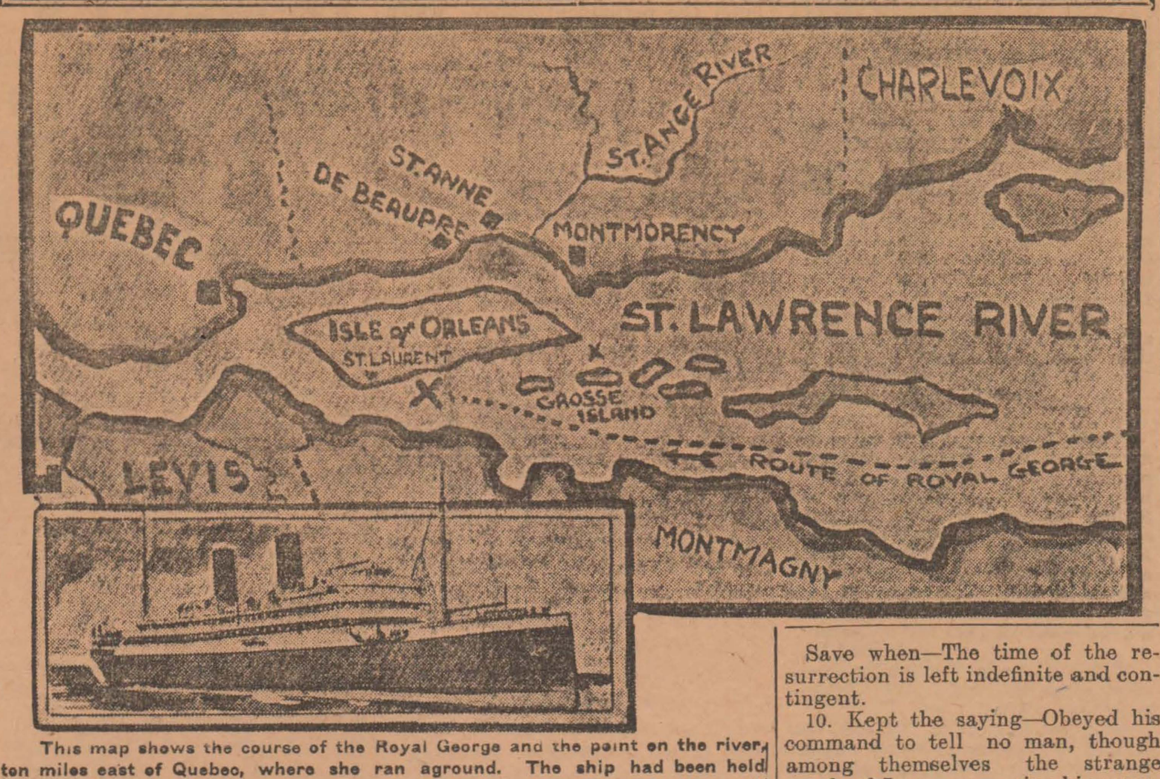

This map shows the course of the Royal George and the point on the river, ten miles east of Quebec, where she ran aground. The ship had been held opposite Grosse Island for quarantine inspection, and was anxious to reach Quebec in time for the passengers to pass the immigration officials.

THE SUNDAY SCHOOL STUDY

INTERNATIONAL LESSON, NOVEMBER 24.

Lesson VIII.—The Transfiguration, Mark 9. 2-13. Golden text, Luke 9. 35.

Verse 2. After six days—So in both Mark and Matthew; Luke, however says "about eight days," which is obviously intended to be a less precise statement, as the word "about" indicates.

Peter, and James, and John — The selected group of disciples, forming an inner circle within the larger company, and selected on several other occasions to be the exclusive companions of Jesus at crucial moments in his ministry.

A high mountain—Luke uses the definite article "the," while in 2 Peter 1. 18 the scene of the transfiguration is referred to as "the holy mount." For the place compare introductory paragraph above.

Transfigured — Literally, metamorphosed, or, as Luke, following more nearly the literal sense of the word, has it, altered. Jesus himself refers to what happened as a vision (Matt. 17. 9). However we may explain the event, it was clearly a revelation of reality and no mere mockery of the senses.

3. Glistering — An exceptional word, not occurring again in the New Testament, though used elsewhere in describing the flashing of burnished brass or gold.

As no fuller on earth can whiten them—The fuller's art seems to have consisted in "washing the material with some preparation of lye, beating or rubbing it, and exposing it to the rays of the sun." The cleaning and bleaching involved in this process achieved exceptional results in the whitening of the cloth, as remains of ancient Egyptian linen testify.

4. Elijah with Moses—Usually regarded as representing the two great stages of Old Testament revelation, prophecy and legislation. In reality, however, Moses was as much of a prophet as Elijah, while Elijah was constantly insisting upon the requirements of Jehovah's law.

Talking with Jesus—Concerning his impending decease at Jerusalem (compare Luke 9. 31).

5. Peter answereth—All three synoptists represent Peter as the spokesman of the apostolic group. His action under the circumstances is wholly in keeping with his eager, ardent, and impulsive nature.

Rabbi—A customary title by which a pupil addressed his teacher.

Three tabernacles—Or, booths. These on the slopes of Mount Hermon could easily be made from branches of trees. Peter is wholly unselfish and forgetful of the needs of both himself and his two companions, thinking only of the Master and his distinguished visitants.

6. Knew not what to answer—The overwhelming impression of the vision seemed to demand some word in response. Its marvelous nature, however, was conducive to awe and fear rather than to sober reflective thought.

7. There came a cloud—Peter's well-meant but only half coherent proposal is not answered, except in the progress of events incident to the divine manifestation as a whole; of this the overshadowing cloud and the voice out of the cloud were a part.

Hear ye him—Not Moses and the prophets, but Jesus, is hereafter to be their guide and authority.

8. They saw no one any more, save Jesus only—The actual departure of Moses and Elijah it was not given the disciples to witness.

9. As they were coming down—According to Luke, apparently on the morning following the transfiguration.

Save when—The time of the resurrection is left indefinite and contingent.

10. Kept the saying—Obeyed his command to tell no man, though among themselves the strange words of Jesus concerning his resurrection from the dead, together with the event itself, was a matter of frequent conversation and questioning.

11. And they asked him—A further difficulty presents itself to their thinking. According to the teaching of the scribes, the advent of the Messiah was to be preceded by the reappearance of Elijah; but here was an appearance of Elijah after the Messiah's advent, concerning which Jesus had charged them to say nothing.

12. Elijah indeed cometh first — Jesus interpreted this prophecy as having been fulfilled in the life and work of John the Baptist, who came and taught in the spirit of the Old Testament prophet.

Restoreth all things—In the sense of inaugurating a great moral reform movement for the religious betterment and renovation of Israel.

Suffer many things and be set at nought—The humiliation of being despised and rejected by those whom he came to redeem was the severest part of the Master's suffering.

13. They have also done unto him—The three disciples understood that Jesus meant to identify Elijah with John, Matthew's account clearly pointing out the fact that he did. (Matt. 17. 13.)

As it is written of him—What is recorded in the Old Testament regarding Ahab's and Jezebel's treatment of Elijah (1 Kings 19) was typical of Herod's and Herodias's treatment of John.

WHERE TURKISH ARMY WILL MAKE LAST STAND

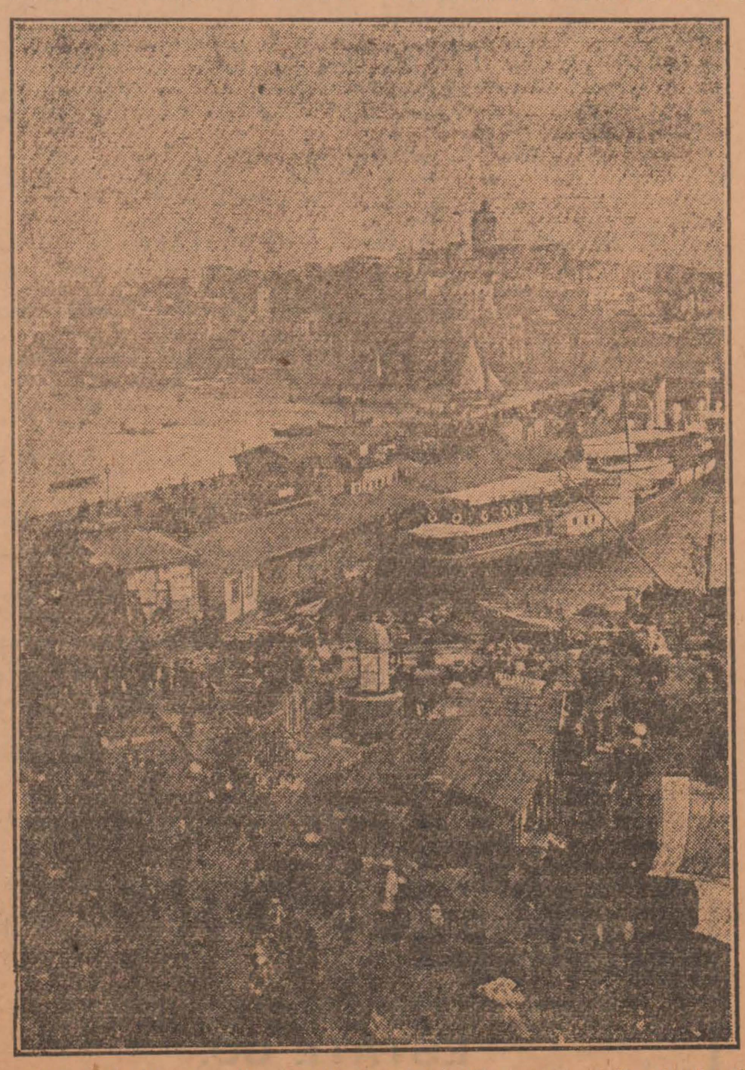

Galata Bridge, over the Bosphorus, the liveliest part of Constantinople, connecting European Turkey with Pera, the residential quarters of Turkey. The Galata fire and signal tower, rising in the background, is the beacon of the cosmopolitan European part of the Oriental capital.

TURKISH SOLDIERS' TITLES.

Bashi-Bazouks Are Auxiliaries — Redifs Second Reserves.

"Nizams," "Redifs" and "Mustafiz" filled the telegrams during the mobilization of the Turkish army. Now that fighting has begun in the high mountain valleys south of Phillippopolis the messages have begun to speak of "Bashi-Bazouks."

Bashi-Bazouks are irregular Turkish auxiliaries. The Pomaks, or Moslem mountaineers of Bulgar race, who are now offering a stern resistance to the Bulgarian invaders, are correctly described as Bashi-Bazouks. So are the Albanian tribesmen now fighting for the Sultan.

The regular army consists of Nizams, Redifs and Mustafiz. A Nizam is a young Ottoman who is serving his term of military service. When a Nizam has finished his time in the active army he passes into the Ihtiat, or first reserve, and then into the Redif, or second reserve. The Redifs form the main part of the Turkish army in time of war.

Finally when the soldiers of the Redif have reached the age of 38 years they become mustafiz, a sort of general militia, to be called upon only in times of grave emergency. An Ottoman is liable to service up to the age of 70. The mysterious word ordu, so commonly used in the war news, simply means army corps.

She—"In a way getting married is like using the telephone." He—"How so?" She—"One doesn't always get the party one wants."

Peck—You will never get the dog to mind you, my dear. Mrs. Peck—I will with patience. You were just as troublesome yourself at first.

He who is always talking about himself is bound to have a tedious subject.

One of the false notions that a pretty young girl always has is that good cooks can be hired.

"What is meant," questioned the boy with the inquiring mind of his father, "by the mother tongue?" "Hush, my boy," said the father, hurriedly, "don't start her!"

NEWS FROM SUNSET COAST

WHAT THE WESTERN PEOPLE ARE DOING.

Progress of the Great West Told In a Few Pointed Paragraphs.

Wood is $3 a cord in Chilliwack.

Princeton coal is being sold in Vancouver.

The city limits of Port Alberni are to be enlarged.

F. W. Hart will build a large block in Prince Rupert.

On Saturdays the stores in Enderby close at 9.30 p.m.

The Marchioness of Donegal is touring British Columbia this month.

A stage line is now in operation between Princeton and Voigt's camp.

The Dominion Government will build wharves at Revelstoke and Comaplix.

In Vernon twenty years ago blue grouse could be killed with a garden rake.

Land has been secured up the Skeena River for the settlement of 6,000 Russians.

Sunday chicken dinners and a singing school have been established in Quesnel.

The Grand Jury at Nelson, B.C., pointed out the need of a modern jail in that city.

In the Chilliwack Valley this season some ranchers have raised two crops of raspberries.

The railway contractors have nearly 1,000 white men working in the vicinity of Alberni.

There is a shortage of railway laborers on the G.T.R. between Tete Jaune Cache and Fraser Lake.

There are 50 boxes in the post-office at South Fort George, and 50 more will be added this winter.

Cattle are running at large in Armstrong, thereby decreasing the value of mechanical lawn mowers.

By dipping a pail into the Skeena River J. L. Christie recently caught a four-pound rainbow trout.

The Dominion Government has thirteen parties making hydrographic surveys of the rivers of British Columbia.

During a thunderstorm at Vancouver, electricity in the air fired off the nine p.m. gun two hours too soon.

Live cats are worth $5 each in Tete Jaune Cache country. Railway contractors need them for the killing of bush rats.

This winter two flour mills will be built in the Peace River country, one at the Crossing, and the other at Grand Prairie.

Frank Nichols and Richard Millett brought to Rossland for their dairy, 11 Jersey cattle. The herd was bought at Creston and cost $1,000.

In South Fort George, James Nelson was given six months in jail for running a poker game. One of the packs of cards used in the joint contained seven aces.

The Canadian Northern Railway has put up about $75,000 for yard and station sites in Armstrong, and the main line will go through that town, with a branch from Enderby.

On the construction of the C.N.R. Railway between Cowichan and Port Alberni, nearly 2,000 men are working. The contractors have bought 300,000 feet of lumber to put up construction camps.

The Frondeg ranch at Cobble Hill on Vancouver Island, has been sold to an eastern farmer for $125,000. The ranch will be stocked with Jersey cattle, and hothouses covering eight acres will be erected. The produce of the ranch will be conveyed to Victoria by an auto truck.

Frank Kibbee was severely wounded by a bear about 20 miles from Barkerville. The bear was running away with the trap that he had been caught in and turned on Kibbee. Frank Connors, his partner, killed the bear with a revolver shot and pulled Kibbee from under the bear. Connors had to drag Kibbee four miles before help could be secured.

MAIDS OF HONOR TO GO?

Queen Mary May Abolish the Post, Is London Rumor.

According to rumor in London the historic post of Maid of Honor is to be abolished. Queen Mary has three Maids of Honor, but the duties they perform can be equally well done by ordinary ladies in waiting, and as the disposition of the present court is to dispense with much that is purely ornamental these maids may be the last of their kind, at any rate as far as Queen Mary is concerned.

From the Maid of Honor's standpoint, of course, the emolument of $2,000 a year is immaterial compared with the social advantage to be reaped from constant contiguity to the throne. The salary indeed is easily swallowed up in clothes; in fact in Queen Victoria's time the young ladies spent fully a quarter of their pay on gloves, as they were never permitted to enter "the presence" with bare hands.

Since 1841 the area of the British Empire has increased by two and three-quarter million square miles

THE MAILS

	Despatched	Arrive
Chesterville stage	8.00 a.m.	5.05 p.m.
Day, west	12.30 p.m.	1.30 "
Waddington	1.30 "	3.00 "
Day, east	3.30 "	4.30 "
Winchester	2.00 "	11.15 a.m.
Night, east	7.30 "	
Night, west	7.30 "	
Sunday, E. & W.	7.30 "	

TIME-TABLE

EASTBOUND

No. 8 (daily) ..... due 4.19 a.m.
" 12 (daily except Sun) " 7.15 a.m.
" 4 (daily) ..... " 3.32 p.m.
" 6 (daily except Sun) " 3.55 p.m.
" 76 (Sunday only) ..... " 4.50 p.m.

WESTBOUND

No. 7 (daily) ..... due 12.44 a.m.
No. 11 (daily exc'pt Sun.) due 7.42 p.m.
" 5 (daily) ..... " 10.13 p.m.

The Leader

ISSUED EVERY THURSDAY FROM ITS OFFICE ON MAIN STREET, MORRISBURG, BY

The Leader Publishing Co.

LEWIS E. MURPHY,
Editor and Manager

THURSDAY, NOV. 21, 1912.

THE BORDEN NAVAL POLICY.

Beyond doubt the Government will almost at once announce the exact character of their present naval proposals, including the proposed emergency contributions in aid of the British naval situation. This revives the interest which all loyal Canadians must take on the naval question, including the discussion of the permanent naval policy of Canada.

The resolutions which have, from time to time been brought forward by the Conservative party in the House, when coupled with the recent utterances of the members of the Government, make it reasonably clear what form the program about to be submitted is likely to assume. It is worth while at this time to recall the positions which have been so taken by Mr. Borden, in discussing the naval question.

On February 3rd, 1910, when the Naval Service Act, introduced by the Laurier Government, was under discussion, Mr. Borden moved the following resolution:—

"That the proposals of the Government do not follow the suggestions and recommendations of the admiralty, and in so far they empower the Government to withhold the naval forces of Canada from those of the Empire in time of war, are ill-advised and dangerous.

"That no such proposals can safely be accepted unless they thoroughly ensure unity of organization and of action, without which there can be no effective co-operation in any common scheme of empire defence.

"That the said proposals, while necessitating heavy outlay for construction and maintenance, will give no immediate or effective aid to the Empire, and no adequate or satisfactory results to Canada.

"That no permanent policy should be entered upon, involving large future expenditures of this character, until it has been submitted to the people and has received their approval.

"That in the meantime the immediate duty of Canada and the impending necessities of the Empire can best be discharged and met by placing without delay at the disposal of the Imperial authorities, as a free and loyal contribution from the people of Canada, such amount as may be sufficient to purchase or construct two battleships or armoured cruisers of the latest Dreadnought type, giving to the admiralty full discretion to expend the said sum at such time and for such purpose of naval defence as in their judgment may best serve to increase the united strength of the empire, and thus assure its peace and security."

On November 24th, 1910, in addressing the House of Commons on Mr. Monk's amendment to the Address (raising the naval question), Mr. Borden spoke as follows:—

"Perhaps I should say a word or two on the subject of naval control, which has been spoken of during this debate. While I respect the opinions of able and earnest men who disagree with me, I cannot see that it is impossible to maintain the naval supremacy of this Empire by a series of disunited navies not under one control. We may be of different minds as to whether Canada should contribute to the defence of the empire outside of her own territory, but if we once make up our minds that Canada is so to contribute, then it seems to me absolutely sure, certain, and beyond argument, that the naval supremacy of the Empire can only be upheld by one great naval force, under one great central control. That is my conviction, that is one great reason why it seems to me the naval proposals of the Government are useless, and could not be carried out effectually."

"It may be fairly asked what we would do if we were in power today with regard to a great question of this kind? It seems to me that our plain course and duty would be this:—The Government of this country are able to ascertain and to know if they take the proper action for that purpose, whether the conditions which face the Empire at this time in respect of naval defence, are grave. If we were in power, we would endeavor to find that out, to get a plain, unvarnished answer to that question, and if the answer to that question, based upon the assurance of the Government of the Mother Country and the report of the naval experts of the admiralty were such, and I think it would be such, as to demand instant and effective action by this country, then I would appeal to Parliament for immediate and effective aid, and if Parliament did not give immediate and effective aid, I would appeal from Parliament to the people of the country.

"Then Sir, as to the permanent policy, I think the people have a right to be consulted. I do not know whether I have made my position clear, but I have done so according to my humble capacity. I think the question of Canada's co-operation upon a permanent basis in Imperial defence involves very large and wide considerations. If Canada and the other dominions of the Empire are to take their part as nations of this Empire as a whole, shall it be that we contributing to that defence of the whole Empire, shall have absolutely, as citizens of this country, no voice whatever in the councils of the Empire? I do not think that such wonld be a tolerable condition. I do not believe the people of Canada would for one moment submit to such a condition. Shall members of this House, representative men, representing 221 constituencies of this country from the Atlantic to the Pacific, shall no one of them have the same voice with regard to those vast Imperial issues that the humblest taxpayer in the British Isles has this moment? It does not seem to me that such a condition would make for the integrity of the Empire, for the closer co-operation of the Empire. Regard must be had to these far-reaching considerations; a permanent policy would have to be worked out, and when that permanent policy had been worked out and explained to the people of Canada, to every citizen in this country, then it would be the duty of any Government to go to the people of Canada to receive their mandate, and accept and act upon their approval or disapproval of that policy."

These quotations make very clear the position taken in 1910.

Since then events have marched, and the situation has changed in more ways than one. It would not be strange, if after the lapse of two years, after consideration of all recent changes and developments, and of the confidential information received last summer from the Imperial authorities, some variations of the programme of 1910 should be proposed, but on the whole, we may safely take it that the policy to be announced in 1912 will substantially agree with the platform laid down as above in 1910.

If the necessity for an emergency contribution was urgent in 1910, it is many fold as urgent now. Canadians everywhere will therefore await with confidence, as they will with interest, just what manner of immediate relief the Government will submit. This will serve to focus the attention of the electors upon the permanent policy which must be more gradually developed.

"IMPOSSIBLE TO HELP MY KIDNEYS"

Until I Used "Fruit-a-tives" Worlds Greatest Kidney Cure

Practically everybody in Toronto knows Professor J. F. Davis. For years, the elite of that city has taken lessons from Prof. Davis in the art of Dancing and Deportment.

His constant activity gradually weakened his Kidneys, which calamity threatened to make him an invalid.

But read Prof. Davis' letter—

563 CHURCH ST., TORONTO, ONT.
DECEMBER 29th, 1911

"I want to say that "Fruit-a-tives" is my only medicine, and has been for the past five years. Previous to that, I had been troubled with Rheumatism and Kidney Disease, and had taken many remedies without satisfactory results. Noticing the advertisements of "Fruit-a-tives" I adopted this treatment altogether, and as everyone knows, I am now—and have been since taking "Fruit-a-tives"—enjoying the best of health".

J. F. DAVIS.

If Rheumatism or Kidney Trouble is making you miserable, take "Fruit-a-tives" and get well.

50c a box, 6 for $2.50, trial size, 25c. At all dealers or sent on receipt of price by Fruit-a-tives Limited, Ottawa.

CAUSE OF DESTRUCTION OF CANADIAN TAMARACK

The almost total destruction of the tamarack, or larch, which took place throughout Eastern Canada almost thirty years ago, was caused by an insect, the Larch Sawfly. It appeared again about eight years ago and in its spread westward it is repeating its former devastation on the younger tamaracks.

To all who are interested in our forests the appearance of a comprehensive account of this insect entitled "The Large Larch Sawfly, with an account of its Parasites, other Natural Enemies and Means of Control," by the Dominion Entomologist, Dr. C. Gordon Hewitt, will be welcome. This has been published by the Dominion Department of Agriculture as Entomological Bulletin No. 5 and Bulletin No. 10 of the Second Series of the Experimental Farm Bulletins, and may be had free, on application to the Publications Branch, Department of Agriculture, Ottawa.

Dr. Hewitt has studied the life-history, habits and means of control of this injurious sawfly, both in England and North America. In England, it was found that the natural enemies, especially parasitic insects, effectively gained control of outbreaks of the insect. Other natural enemies were mice and birds, and a system of bird encouragement was started on a large scale. The devastating spread of the sawfly in North America was due to the comparative absence of the natural means of control. Several important species of parasites new to science were discovered and have been studied and described. To increase the number of natural enemies of the Sawfly, attempts are being made to introduce and establish in Canada parasites which were discovered in England and which appeared to control the pest there. An account of these interesting experiments and of the methods devised to encourage the birds and other means of control are described in this bulletin, which consists of forty-two pages and contains twenty-six figures, including a colored plate. The publication of this bulletin in indicative of the attention which the Division of Entomology is now devoting to the insect pests of our forests which are responsible for incalculable loss each year.

NA-DRU-CO LAXATIVES

are entirely different from others both in their composition and their effect—complete evacuation without purging or discomfort.

25c. a box at your druggist's.

NATIONAL DRUG AND CHEMICAL CO. OF CANADA, LIMITED.

165

Synopsis of Canadian North-West Land Regulations.

ANY person who is the sole head of a family, or any male over 18 years old, may homestead a quarter section of available Dominion land in Manitoba, Saskatchewan or Alberta. The applicant must appear in person at the Dominion Lands Agency or Subagency for the district. Entry by proxy may be made at any agency, on certain conditions, by father, mother, son, daughter, brother or sister of intending homesteader.

Duties—Six months' residence upon and cultivation of the land in each of three years. A homesteader may live within nine miles of his homestead on a farm of at least 80 acres solely owned and occupied by him or by his father, mother, son, daughter, brother or sister.

In certain districts a homesteader in good standing may pre-emp a quarter-section along side his homestead. Price $3.00 per acre.

Duties—Must reside upon the homestead or pre-emption six months in each of six years from date of homestead entry (including the time required to earn homestead patent) and cultivate fifty acres extra.

A homesteader who has exhausted his homestead right and cannot obtain a pre-emption may enter for a purchased homestead in certain districts. Price $3.00 per acre. Duties—Must reside six months in each of three years, cultivate fifty acres and erect a house worth $300.00.

W. W. CORY,
Deputy of the Minister of the Interior.

N.B.—Unauthorized publication of this advertisement will not be paid for.

THE DEMAND Is increasing enormously Can we tell you the Reason Why?

"A Trial Package will bring Enlightenment"

"SALADA"

CEYLON TEAS "ARE DELICIOUS TEAS"

BLACK, MIXED OR NATURAL GREEN
SEALED PACKAGES ONLY REFUSE SUBSTITUTES 01

We will gladly send by mail a free sample packet of "SALADA" in return for a postal card mentioning the kind of Tea you use, Black, Green or Mixed, and the price you usually pay. Then you can try, without cost, the flavour of "SALADA."

Deafness Cannot Be Cured

by local applications, as they cannot reach the diseased portion of the ear. There is only one way to cure deafness, and that is by constitutional remedies. Deafness is caused by an inflamed condition of the mucous lining of the Eustachian Tube. When this tube is inflamed you have a rumbling sound or imperfect hearing, and when it is entirely closed, Deafness is the result, and unless the inflammation can be taken out and this tube restored to its normal condition, hearing will be destroyed forever; nine cases out of ten are caused by Catarrh, which is nothing but an inflamed condition of the mucous surfaces.

We will give One Hundred Dollars for any case of Deafness (caused by catarrh) that cannot be cured by Hall's Catarrh Cure. Send for circulars, free.

F. J. CHENEY, & CO., Toledo, Ohio.

Sold by Drggists, 75c.
Take Hall's Family Pills for constipation.

Application to Parliament

NOTICE is hereby given of the application to the Legislative Assembly of the Province of Ontario, at the next ensuing session thereof, by the Eastern Ontario Electric Railway Company as incorporated by Cap. 134, 9 Ed. VII, for a special Act extending the time for the commencement and completion of the Railway which the Company is authorized to construct, and for a change in the Personnel of the Board of Provisional Directors.

GEORGE E. SMITH,
for the Company.

45-50

Allege Threat to Shoot Girl

Brockville, Ont., November 20.—On a charge of threatening to shoot a girl in Smith's Falls, Thos. Durgan, aged 20, was placed under arrest here, and handed over to the Smith's Falls authorities for trial.

Supposed Suicide at Smith's Falls

Smith's Falls, Ont., November 20—A young man named Walter Francis was found dead in the swale here this morning, and it is believed he committed suicide. The deceased had been employed as hostler at the Rideau Hotel for the past four years, and this morning he got up at the usual hour and attended to his duties. He did not come in to breakfast and nothing more was seen of him until his dead body was found. Francis had spent Sunday in Montreal, and since his return he appeared to be very despondent. He was twenty-eight years of age and unmarried.

Children Cry
FOR FLETCHER'S
CASTORIA

Morrisburg Poultry Co'y



HIGHEST MARKET PRICES PAID FOR ALL KINDS LIVE POULTRY

R. H. ASHTON, Manager

Moose Jaw

Is an industrial city with a population of 31,000 people, situated in the heart of the great wheat belt.

ROTHESAY PARK is its high class Residential District.

Buy Lots here and direct from the owners of Blocks 45 and 47.

We sell on easy terms.

MILLER & SWAYNE
5 BUNNELL BUILDING, HIGH ST. W.
Reference: The Dominion Bank. MOOSE JAW, SASK.

CARMANGAY

The Star of Southern Alberta

Absolutely The Best Proposition in the Great Canadian West for a Man of Large or Small Means to make Money in REAL ESTATE

The pictures in the corners are a likeness of Great Chief Little Bow who was probably the first inhabitant of Carmangay

BECAUSE Carmangay Is a Young Town that is Growing by Leaps and Bounds
BECAUSE Carmangay Will Ship more Wheat this Year than any other Point in Southern Alberta
BECAUSE Carmangay Is a Natural Railroad Centre on account of the Topography of the surrounding country
BECAUSE Carmangay It is situated on the Little Bow River and has an unlimited supply of Pure Water
BECAUSE Carmangay Has Vast Quantities of Coal Close to the Town

OUR PROPERTY in CARMANGAY is situated but Two Blocks from the Business Centre of the Town
We have Never Sold a Lot that has not increased in Value in a Reasonable Time. NOW is the accepted Time to Invest

Buy Real Estate, then work hard at your usual business; your real estate purchases will make your old age comfortable.
—RUSSELL SAGE

Western Canada Real Estate Company

Head Office: 204 Kent Building, Toronto, Canada

BRANCHES:
MONTREAL, QUE.: 15 Sun Life Annex. HAMILTON, ONT.: 302 Lister Chambers. LONDON, ONT.: 11 Dominion Bank Chambers.
COBALT, ONT.: Prospect Hotel Building. ST. THOMAS, ONT.: 364 Talbot Street

For further particulars and full information, cut out the coupon and mail it to:—

WESTERN CANADA REAL ESTATE CO.
204 KENT BUILDING
TORONTO, ONTARIO

WESTERN CANADA REAL ESTATE CO.,
204 Kent Building, Toronto, Ont.

Please send me, without obligation on my part, facts, figures and views of CARMANGAY.

NAME .....

ADDRESS .....

Morrisburg Leader

Sick Headaches—

are not caused by anything wrong in the head, but by constipation, biliousness and indigestion. Headache powders or tablets may deaden, but cannot cure them. Dr. Morse's Indian Root Pills do cure sick headache in the sensible way by removing the constipation or sick stomach which caused them. Dr. Morse's Indian Root Pills are purely vegetable, free from any harmful drug, safe and sure. When you feel the headache coming take

Dr. Morse's Indian Root Pills 42

25 CENTS TO STOP THAT ITCH

Does it not seem strange that so many people suffer year in and year out with eczema?

A 25 cent bottle of a simple wash stops the itch and will surely convince any patient.

This wash is composed of mild and soothing oil of wintergreen mixed with thymol and glycerine, etc., and known as D.D.D. Prescription. We do not know how long the D.D.D. Laboratories will continue the 25c. offer, as the remedy is regularly sold in $1.00 bottles and has never before been put on the market in Canada on any special offers.

If you want relief to-night try a bottle at 25c. on our personal recommendation.

F. B. Carman's Pharmacy.

Bradfield Bros. & Co.

HIGH GRADE

TEAS AND COFFEES

Chase & Sanborn's Standard JAVA and MOCHA 35 & 40 cts. lb.

Coffee has advanced in price.

The very choicest first crop Lapsang Souchong 75 cts. per lb.

Our Orange Pekoe Ceylon at 75 cts. is the best value in the country.

Bradfield Bros. & Co.

Hardware ::: Coal ::: Groceries

Very much depends

upon the right kind of Clothing. SUCCESS and ill-fitting clothing rarely go together

—if you want a guaranteed Fit as to Style and Workmanship. Come in and see for yourself.

FRANK STEWART, MERCHANT TAILOR MORRISBURG, - ONT.

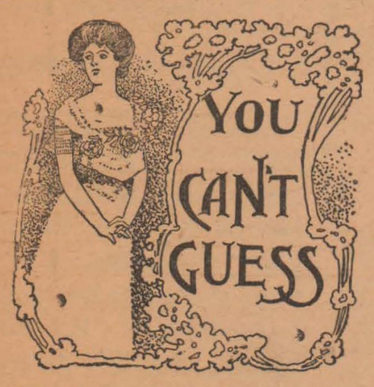

How delighted she will be with a dozen of our Roses

Flower Lovers

Nature's Gifts

FOR

Your Sweetheart
Your Friend
Your Sister
or Your Mother

Your early orders are solicited by

Hay, The Florist

BROCKVILLE, ONT.

FOR THE CHOICEST AND BEST IN

Plants and Flowers for Christmas and the Holidays

BEAUTIFUL CHRISTMAS PLANTS in full bloom.
BOSTON FERNS
PALMS
ARAUCARIAS

SUPERB CHRISTMAS CUT-FLOWERS Delightfully fresh and fragrant.
ROSES, CARNATIONS
VIOLETS
LILIES OF THE VALLEY

Write us for our Christmas Price List.

THE HAY FLORAL & SEED CO.

FLORISTS

BROCKVILLE, ONT.

AN OPPORTUNITY

FOR A RELIABLE MAN

IN MORRISBURG

A thoroughly responsible concern would like to get in touch with someone well known in Morrisburg and district—someone who can follow up inquiries and intelligently present a high-class proposition. References required. Must have someone who will not misrepresent—simply state facts. This is a permanent and highly profitably position for the right man. Apply

H. W. McCURDY
502 Temple Building
TORONTO, ONT.

Our Correspondents

WILLIAMSBURG

Mrs. Almond Casselman is on the sick list.

Miss Mae Gilson, of Brinston's was in our village on Friday last.

Miss Hazel Casselman and Miss Josephine Whittaker were the guests of Miss Alice Eastwood last week.

Mrs. S. Clifford has returned home after spending a few weeks with friends in Brinston's.

Born to Mr. and Mrs. Richard Tupper, on the 17th Nov., a son.

Rev. Mr. Bell, of Montreal, will occupy the pulpit in the Methodist church, Sunday evening, Nov. 24th.

On Friday evening, the 29th of Nov., will be preparatory service in the Presbyterian church.

Miss Lulu Crobar left Tuesday for Ogdensburg to spend a few weeks with friends.

Mrs. Ralph Shennette and Miss Ella Shennette intend spending a few days with friends in Lancaster this week.

Mrs. E. Webb and son Andy, spent Sunday in Winchester Springs.

Mrs. Short, of North Bay, is home to spend the winter with her parents Mr. and Mrs. Robert Merkley.

Born, to Mr. and Mrs. R. B. Strader of Strader's Hill, a son.

The skating rink committee held their annual meeting in Pitts' Hall last week. Geo. K. Casselman was elected secretary-treasurer.

Mr. and Mrs. Ed. Ouderkirk, of Dunbar, spent Tuesday at Mr. Harvey Ouderkirk's.

Mr. Andrew Jackson sold his property of the bakery to Mr. Asa Herriman.

Mr. Andrew Jackson, of Cardinal, was in our village for a few days, combining business with pleasure.

Miss Maud Strader, of Cornwall, spent Sunday with her mother, Mrs. Alice Strader. She was accompanied by Miss Hermiston, also of Cornwall.

On Saturday morning the children enjoyed themselves skating on the sidewalks the 1st of the season.

Mr. John Price spent a few days with his wife last week.

Mrs. J. K. Fraser, of Berwick. was the guest of Mrs. Alice Strader for a few days.

Mr. Frank Barkley was in the village for a few days.

PRESENTED WITH ADDRESS

Winchester Springs, Nov. 12, 1912

Dear Miss McCaffrey:

We have heard that you are going to leave the county at Christmas, and therefore would not be at our next Institute meeting. So we take this opportunity of conveying to you the hearty sympathy of the teachers of Dundas county in the terrible bereavement with which you have been recently afflicted. Words can never express the sympathetic thoughts and feelings of the teachers of the county and especially of those who have come to persoually know you. We hope that He who has promised to sustain us under all circumstances may ever be your guide and support through life, and if it is to be so that you will never have the privilege of again being one of the teachers of the county, we hope that you will ever remember the many happy years you have spent among us and the many friends you have made.

Signed on behalf of the teachers of Dundas County,

DAVID L. COLLISON,
President D. T. I.,
Winchester Springs.

NUDELL BUSH.

Messrs James Lount ond Wm. Plantz were business callers in town on the 15th.

Born—On the 10th, to Mr and Mrs Geo. Casselman, a daughter.

Mr Charles Wells was a business caller here on Friday.

Mr Geo. Shaver passed through here and bought a fine load of turkeys and geese.

Mr and Mrs Geo. Baker and daughter, Miss May, spent Saturday with friends at Riverside.

Mr Geo. Prunner, of Froatburn, has moved to our burn.

Misses Mary Wereley and Bertha Donley spent Tuesday at Mr S. L. Casselman's.

A few from here attended the funeral of the late Miss Mary Henophy, of Froatburn.

Mr Wm. Fetterly, of Morrisburg spent a few hours at Brookside this week.

Mr and Mrs Percy Wells and family spent Thursday at Farrans' Point.

Mr and Mrs Sidney Prunner spent the 21st at Riverside.

Children Cry
FOR FLETCHER'S
CASTORIA

FROATBURN.

Miss Lillian Barry spent Monday evening the guest of Miss Winnie Styles.

Mr and Mrs A. Beckstead, of Seldom Seen, passed through here on Wednesday.

Miss Mary Hanifee passed to her reward on Monday afternoon after a long and lingering illness. She was an old and highly respected resident of our burn.

Miss Amy Froats left here on Monday for Rochester, N.Y., where she will be the guest of her brother, Mr E. Froats.

Mr and Mrs Fred Wells, of Bouck's Hill, spent Monday the guests of the latter's sister, Mrs Roy Schell.

Mrs D. Froats spent the week-end with her daughter, Mrs John S. Styles.

Miss Eleanor Swerdfeger spent Thursday the guest of Miss Dora Bowman.

Guests at J. J. Styles on Sunday were:—Mr and Mrs Morley Wells and daughter, Blanche, of Bouck's Hill, Mrs William Wells, of East Williamsburg and Mrs Martin Casselman, of Bayonne, N.Y.

Miss Kathleen Swerdfeger returned home on Saturday after spending the past week in Morrisburg.

The community was greatly shocked when they heard of the death of a highly esteemed resident of our burn the person of Mr Isaiah Swerdfeger, who died very suddenly about Tuesday noon. He leaves to mourn his loss his wife, two sisters, Mrs J. Deny and Mrs W. La Pointe and one brother, Mr Henry Swerdfeger, of Carleton Place. Sincere sympathy is extended to the bereaved relatives in their hour of sorrow.

Mr P. Murphy, of Gallingertown, was in our burn on Tuesday.

EAST WILLIAMSBURG.

Mrs. Alfred Wells spent Friday at Aultsville.

Mr. Wesley Smith of Froatburn, was calling at Mr. Frank Castleman's on Sunday.

Mr. Clifford Baker spent the latter end of the week at his home here.

Mrs. Thomas Harper was visiting at Mr. Wesley Bouck's on Saturday.

Mrs. James Salmons and Mrs. William Watson were calling at Aultsville on Saturday.

Mr. Joseph Reddick was calling at Aultsville on Saturday.

Mr. and Mrs. Samuel Lawrence and daughter Lera, of the island, were visiting the latter's parental home on Sunday.

Mr. James Wells, of Ottawa, spent Sunday at Mrs. William Watson's.

Mr. Wilfred Willard is visiting at Watertown.

Mrs. James Vanallen has been spending a few weeks with friends at Montreal.

Alexander Wright, of Aultsville, was calling in our burg on Tuesday of last week.

Mrs. William Henophy and daughter Wilda, have been spending a few days at Froatburn.

Mrs. John H. Wells is spending a few days this week in our burg.

GALLINGERTOWN.

(Too late for last week.)

Mr and Mrs Fred Gallinger and daughter, Beatrice, and Miss Mary Weagant, of Archer, were guests at Charles Cryderman's on Sunday last.

Mr and Mrs A. Colquhoun, of Hoasic, passed through here en route to Aultsville on Tuesday.

A large number from here attended the funeral of the late Samuel Robinson held at the Presbyterian church at Pleasant Valley.

Very few from here attended the sale at C. Barkley's, Third Concession, on Wednesday on account of the stormy day.

Mr and Mrs Wm. Colquhoun and daughter, Kathleen, of Hoasic, were guests at Mr A. Neills on the 10th.

ARCHER.

Master Bert Cunningham spent the past week with his grandparents, Mr and Mrs Hezekiah Gallinger, of Gallingertown.

Mrs R. Dennison is the guest of her daughter, Mrs Charles Froats, at Aultsville.

Mr and Mrs Arthur Heagle, of Osnabruck Centre, spent the 17th inst with the former's parents, Mr and Mrs Henry Heagle.

Miss E. Weagant, of "Maple Ave," spent last week in Aultsville.

We are glad to report Mr John Southworth is much improved in health after his severe sickness this summer.

CASTORIA
For Infants and Children.
The Kind You Have Always Bought
Bears the Signature of Chas. H. Fletcher

Children Cry for Fletcher's

CASTORIA

The Kind You Have Always Bought, and which has been in use for over 30 years, has borne the signature of Chas. H. Fletcher and has been made under his personal supervision since its infancy. Allow no one to deceive you in this. All Counterfeits, Imitations and "Just-as-good" are but Experiments that trifle with and endanger the health of Infants and Children—Experience against Experiment.

What is CASTORIA

Castoria is a harmless substitute for Castor Oil, Paregoric, Drops and Soothing Syrups. It is pleasant. It contains neither Opium, Morphine nor other Narcotic substance. Its age is its guarantee. It destroys Worms and allays Feverishness. For more than thirty years it has been in constant use for the relief of Constipation, Flatulency, Wind Colic, all Teething Troubles and Diarrhœa. It regulates the Stomach and Bowels, assimilates the Food, giving healthy and natural sleep. The Children's Panacea—The Mother's Friend.

GENUINE CASTORIA ALWAYS
Bears the Signature of
Chas. H. Fletcher

The Kind You Have Always Bought
In Use For Over 30 Years
THE CENTAUR COMPANY, NEW YORK CITY.

SOWING HIS WILD OATS

REAPING A HARVEST OF SORROW



How many young men can look back on their early life and regret their misdeeds. "Sowing their wild oats" in various ways. Excesses, violation of nature's laws, "wine, women and song"—all have their victims. You have reformed but what about the seed you have sown—what about the harvest? Don't trust to luck. If you are at present within the clutches of any secret habit which is sapping your life by degrees; if you are suffering from the results of past indiscretions; if your blood has been tainted from any private disease and you dare not marry; if you are married and live in dread of symptoms breaking out and exposing your past; if you are suffering as the result of a misspent life—**DRS. K. & K. ARE YOUR REFUGE.** Lay your case before them confidentially and they will tell you honestly if you are curable.

YOU CAN PAY WHEN CURED

We Treat and Cure VARICOSE VEINS, NERVOUS DEBILITY, BLOOD and URINARY COMPLAINTS, KIDNEY and BLADDER Diseases and all Diseases Peculiar to Men.

CONSULTATION FREE. Books Free on Diseases of Men. If unable to call, write for a Question Blank for HOME TREATMENT.

DRS. KENNEDY & KENNEDY

Cor. Michigan Ave. and Griswold St., Detroit, Mich.

NOTICE All letters from Canada must be addressed to our Canadian Correspondence Department in Windsor, Ont. If you desire to see us personally call at our Medical Institute in Detroit as we see and treat **no patients** in our Windsor offices which are used for correspondence and Laboratory for Canadian business only. Address all letters as follows:

DRS. KENNEDY & KENNEDY, Windsor, Ont.

Write for our private address.

THE GOOD CHEER



Hard Service Heater

Can't help being a powerful heater Just look at the immense radiating surface, air blast ring, roller grates, high aspit and its sectional construction—no bolts; simply pyramids in sections.

This is the stove which does not require the services of a stove mounter to repair. Should any part, through long service or over-severe usage, require replacing, anyone is capable of making the necessary change of parts in a few minutes.

The air-blast ring between top of firepot and combustion chamber has a slide damper in front which, when opened, causes a thin stream of hot air, mingling with the smoke and gases, serves to create complete combustion, with the consequent additional heat and therefore greater efficiency of the stove. Made in two sizes—17 in. and 20 in. firepot. Will burn coal or wood.

We have a sample stove on view. Call and see it in action. If you purpose buying a heating stove this fall, this one will please you. Price reasonable.

A GRAND HEATER FOR A SCHOOL HOUSE

R. H. Bradfield & Co.

Plate Glass Front Hardware Store

Morrisburg, Ontario

TORONTO CORRESPONDENCE

INTERESTING GOSSIP FROM ONTARIO'S CAPITAL.

Sir George W. Ross at the Canadian Club —Senator Jaffray and Sir Mackenzie Bowell—The New Judge—Real Estate.

Sir George W. Ross does not often make public addresses now, but whenever he does he is sure of a large audience and apt attendance. Nor does he ever disappoint expectations either in the matter of his addresses or the manner of his delivery, for he takes rank as one of the first, if not the very first, orator that this Province has produced.

The general esteem in which the former Premier is held was expressed on the occasion of his addressing the Canadian Club the other day by Mr. T. A. Russell, the presiding officer. It was not every one, he said, who could retire from high office to private life, and particularly to the Senate, and could retain such a grip on affairs and such influence with the public.

Sir George's subject was "The Panama Canal." He briefly traced its history and then referred at length to the various treaty obligations in connection therewith entered into by the United States, demonstrating clearly that up to the present year the United States, by the utterances of its public men and by unequivocal language in the most solemn treaties, has again and again declared that the Canal is to be open on equal terms to the subjects and citizens of all nations, and that there should be no discrimination against any. The action of the States now in seeking to exempt its own vessels from the terms of this treaty was inexplicable.

A Masterly Address.

Sir George's marshalling of the facts was masterly. It is the first time any Canadian of prominence has grappled with the issue in public, and Sir George did so fearlessly and forcefully. The address will, no doubt, furnish the cue for others. As to future action, Sir George advocated, first, vigorous protests from Parliament, second, an appeal to the Hague, and, lastly, if Uncle Sam refused to submit to the Hague, it was hinted that perhaps some form of retaliation might be made effective. Sir George said he was opposed to retaliation except as a last resort.

The occasion was one of the high spots in the Canadian Club history. The luncheon hall was filled to overflowing, and though Sir George "talked across the table," that is, from his seat, his voice carried to every part of the room and gave not the slightest indication of his seventy-one years or the thousand political battles he has braved.

Senator Jaffray of the Globe.

Beside Sir George sat a brother Senator, Hon. Robert Jaffray, who as another member of the old guard, furnishes another example of the remarkable vitality of Canadian public men. Senator Jaffray is over 80 years old, but he is literally as lively as a cricket.

Indeed, during the last ten years Senator Jaffray has been much more in the public eye than he was in earlier years. He takes the keenest personal interest in all public affairs, rarely missing any address at the Canadian Club, or elsewhere, for that matter, where any issue affecting Canada is under discussion.

It is perhaps not generally known that Senator Jaffray is the one man more than any other who stands for the Globe newspaper, and whom that paper represents. His nominal connection with it is that of President of the company. There are, of course, other directors and shareholders and a number of editors, but the man who is the court of last appeal on any matter of detail or in matters of large general policy is the Senator.

Formerly, his attachment to the Globe was much more slender than it is now. He had other business interests—he has been in business in Toronto for sixty years—and the Globe was but a side line with him. He was content to leave its conduct to editors and department heads. But in recent years it has become more and more the engrossing object of his life and not a day passes that he does not spend several hours in its various departments.

A Boy at Ninety Years.

But in point of years the grand old man of Ontario public life is Sir Mackenzie Bowell. At the time this is written he is lying in the Wellesley private hospital in this city recovering from the effects of a fall. His physicians have not noted any disquieting symptoms, but he is so old they are almost afraid to say he will get altogether well again. If he lives until December 27 next he will be ninety years old. When he met with his recent accident he was on his way home to Belleville from a trip to the Pacific Coast. And when he travels he asks for no special concessions in the way of luxury either.

Though members of different political parties, Senator Jaffray and Sir Mackenzie Bowell are quite cronies. A year or two ago together they accompanied a press party to New Ontario and electrified every one by the activity and energy they showed in going down mines and climbing through the wilderness.

Canadian politics will furnish no more striking romance than that of Sir Mackenzie, who rose from printer's devil to be Premier of Canada, quite equalling Lincoln's from log cabin to White House.

Mr. Justice Hodgins.

The appointment of Frank E. Hodgins to a judgeship in the Court of Appeal is regarded by Liberals and Conservatives alike as an excellent appointment. As a lawyer he has been devoted to his profession and, in addition to ability as a counsel, he is generally recognized as having that quality so requisite to his present position, known as the judicial temperament. He is known to the public chiefly through his connection with various public inquiries, including the Ontario Government's License Investigation of five years ago, the New Ontario Bush Polls Investigation, the inquiry into overclassification on the Grand Trunk Pacific construction, in which he acted as counsel for his cousin, Mayor Hodgins, and more recently in the Dominion Government's investigation into the affairs of the defunct Farmers' Bank.

In personal appearance he is tall and slight, with keen features. He is a high-minded type of citizen, and one of the leading laymen in the Anglican Church in Canada. Altogether he may be expected to maintain the high reputation of the Bench in this country. He is a product of the city where he was born and raised and has spent his entire life, excepting for vacations, which he has frequently spent in the old land.

Some Critics Here.

Not so unanimous is the approval of the elevation to a judgeship of Mr. James Leitch, formerly of Cornwall. The criticism finds root in dissatisfaction with his record as Chairman of the Ontario Railway Board, where he came in close contact with the public by reason of the frequent clashes between corporations and municipalities, which had to be decided. However, that position was one of peculiar difficulty, and while there is in some quarters a lurking suspicion that his translation to a new sphere may have some connection with the criticism his administration of the Railway Board has caused to be directed against the Government, his known abilities as a lawyer may make his appointment to a judgeship a good one.

"Welcome, Little Sister."

Just when most people were reconciling themselves to indefinite delay in the matterf of the annexation to the city of the town of North Toronto, owing to the stubborn opposition of a section of that municipality's citizens and threatened legal entanglements, along came a peremptory order of the Ontario Municipal Board and annexation is practically an accomplished fact. Thereby, Toronto adds at one stroke a population of 6,000 souls, and an area of 2,400 acres, including large tracts of vacant lands. The annexation opens the way for a more symmetrical development of the city's territory, for the new area is much nearer to the corner of King and Yonge streets than are the outlying eastern and western sections. It lies along Yonge street, up "over the hill," and where it has not been spoiled by cemeteries or inferior buildings, lends itself to development as a high class residential district. Indeed, it may interest those who are inclined to take a "flyer" in Toronto suburban real estate to know that the probabilities are that North Toronto subdivisions are likely to be the next to be built up. After them will probably come Mr. Home Smith's Humber Valley property.

Real Estate Still Booms.

One hears constantly the prediction that the reaction in real estate must come soon. But as yet there is no sign of the break. Perhaps it is the fact that so many persons are suspicious of a break and are consequently cautious that is permitting the period of advancing prices to continue so long.

The chief problem in connection with North Toronto's annexation will arise out of the street railway service. The town is served by the Metropolitan Railway branch of the York Radial, which is controlled by the Mackenzie interests, who also own the Toronto Street Railway, but it is a different gauge, so that interchange of cars is impossible. North Toronto passengers coming into the city have therefore to transfer and have also, as yet, to pay two fares. Needless to say, the railway people will keep on making them pay two fares as long as they can.

A Sunday Car Agitation.

The Metropolitan cannot run cars on Sunday, so that that section of the city is going to remain "dead" on that day unless and until a special Act of the Legislature is passed, changing the present law. It is expected that this will not be accomplished without opposition, though there are few people in Toronto now who do not use the street cars on Sunday, no matter how much they were opposed to them when they were inaugurated.

THE "BOSS" OF B. C.

Hon. Thomas W. Paterson, the Lieutenant-Governor of British Columbia, is, to a certain extent, unversed in the strictest doctrines of social etiquette, which is not to be wondered at when it is known that previous to his appointment of the gubernatorial office he was best known as a railroad contractor, without any claims to social distinction. It is, therefore, not to be wondered at that during the recent Royal visit to Victoria Mr. Paterson showed an inclination to regard himself as big a man as the Duke. On the night of the big reception to their Royal Highnesses in the



Lieut.-Gov. Paterson.

beautiful legislative buildings of Victoria, his Honor entered the building wearing his silk hat, and, although accompanied by Mrs. Paterson and entering upon an assembly of ladies and gentlemen in evening dress, he did not remove it until reaching the dressing rooms. When remonstrated with by his private secretary some time afterwards, his Honor is said to have replied: "What's all the trouble about, ain't I the boss of this Province?"

This is the time of year when man discovers that most of his last year's silk ties have been sewn into the quilt.

Austria-Hungary, through her Foreign Minister, issued a significant warning regarding "the enlarged aspirations" of the Balkan States.

Thin Bits of Corn Toasted to A delicate Light Brown—

Post Toasties

To be eaten with cream and sugar, or served with canned fruit poured over —either way insures a most delicious dish.

"The Memory Lingers"

Canadian Postum Cereal Co., Ltd. Windsor, Ontario.

TRY IT WHEN YOU'RE TIRED

You will find it wonderfully refreshing

LIPTON'S TEA

It sustains and cheers

KING DESERTED HIS THRONE

ADVENTURES OF AN ENGLISHMAN IN AFRICA.

How Hugh Edward Gillespie Became Ruler of a Dusky Nation.

Stranger adventure than that which befell an Englishman named Gillespie on the East Coast of Africa is seldom met with outside the realms of fiction. While hunting in the jungle he fell asleep, was brought before a tribal king; fought that potentate; became ruler because of the attachment for him of a sacred monkey; and entered into full royal possession, including the dusky harem. His rule was of short duration, for, according to his own account, the "sixteen wives" henpecked him off the throne. His escape also makes thrilling reading.

Mr. Hugh Edward Gillespie, a native of Newcastle, after serving an appreticeship at Hawthorne's, entered the service of the Prince Line nine years ago, and at the time of his adventure was, as he still is, second engineer on the Royal Prince, then trading from Mombassa to New York. Mr. Gillespie had often touched at East African ports, and had long nourished the desire to have some big game shooting. Ah Mombassa he obtained the necessary leave, and with a guide set out for the jungle. Coming on the trail of elands, they followed it up until the tracks became stronger. The guide suggested their separating so as to come on the game from two sides, and this was done.

Alone, Gillespie followed the trail until he felt he was either lost or in danger of it, whereupon he tried to get his guide by shouting, but no answer came. Tired, weak, and hungry, he sat down to contemplate the situation, but fell asleep. He was roughly awakened by a number of natives, who took possession of his rifle and revolver, and marched him to their village and before their king. The natives kow-towed to their monarch, and tried to make the Englishman do the same. This he refused to do, and as they persisted he lost his temper, and struck out with such effect that three of the natives were on the ground.

The king, evidently incensed at the treatment of his men, made a blind rush for Gillespie. As he came on with his head down like a mad bull, Gillespie stepped aside and delivered a telling blow which laid him on the ground. No fewer than six times did the savage make similar bull-like rushes, each time to receive exactly the same felling blows. Then he tried close quarters, and for fully half an hour the two fought, wrestled, and wriggled on the ground, each getting a blow in when the opportunity offered. At last Gillespie delivered the "knock-out," and while he was recovering his breath and generally pulling himself together the strangest thing hapened.

The Pet Monkey.

A little monkey, which had been sitting at the side of the throne, ran to Gillespie and climbed on his shoulder. The natives prostrated themselves face down on the ground and gave utterance to weird cries. The rest of the story is best told in Mr. Gillespie's own words:

"An old chap, with a big staff, the head carved in the shape of a strange bird, came towards me and kow-towed. Then he pointed to me and motioned towards the throne. I then began to realize that I was chosen to be their king. I walked towards the throne, and the natives chanted a weird heathen song. When I sat down, with the monkey still on my shoulder, they cheered so loud that they brought the king back to consciousness. He took a good look at me upon the throne and fled madly into the forest. I was duly made king by the chief medicine man. I soon learned how it all came about. The monkey, it seems, was a sort of personification of the god which lived in the depth of the jungle, whom the natives worshipped, and when it jumped on my shoulder they accepted that as a sign that their god chose me as their ruler.

"But my trouble began very soon. All because of the royal wives, of whom there were sixteen. The man who finds himself henpecked by one wife is to be pitied, but think of a man henpecked by sixteen! That was my case. These wives wore strings of lions' teeth as necklaces, and they were always wanting more. I sent the hunters of the tribe out to get more, but they were unsuccessful, and my wives yammered and scolded day and night in consequence. After I had been king of the tribe for about three weeks I concluded that the job was not to my liking, and I decided to escape.

The Escape.

"One night, when the sixteen females had scolded me until my head was swimming, I tiptoed out of the hut, stole through the village, and made for the woods. I had not gone far when I heard a noise which made my blood cold. I thought my sixteen wives were on my trail, but when I looked back I saw it was only the sacred monkey. I stopped, and as soon as it reached me it climbed on my shoulder, jabbering affectionately in my ears. All night I stumbled through the jungle with the monkey as my only guide. That monkey was my salvation, for it took me in the right direction. About sunset next day, when I was famishing for food and water I came on the camp of an English hunting party.

"Well, to make a long story short, the Englishmen guided me back to Mombassa, and when I went on board the Royal Prince the crew thought I was a ghost. It is a strange story, but it is true. And if Sophia—that is the monkey's name now—could only speak she would confirm every word of it. I did not inherit royalty; I had it thrust upon me, and I have had sufficient of it." Mr. Gillespie's fellow engineers—with whom he is very popular—verify his story of his adventures.

AN OLD RACE ON THE ANDES

A WOMAN TELLS OF HER UNUSUAL TRAVELS.

Generations of Conquerors of the Incas' Descendants Have Taken Their Gold.

Mrs. Harriet Chalmers Adams, traveller and author, who was the first white woman to cross the Andes on horseback, tells of discoveries about the life and character of Columbus, which her travels over the American continents and the South Sea Islands have revealed to her. Two years ago she and her husband rode across the two island republics of Hayti and San Domingo on horseback, visiting all the places where Columbus is known to have been.

These ancient states are still just as they were in the brave days of the sixteenth century, when the Spanish conquerors lived and fought. Their descendants are still living in the Dominican republic, a quiet and hospitable people, living as they did years ago on the generous yield of the fertile island.

The inhabitants of Hayti are African blacks, most of whom speak French. Mrs. Adams especially declares that all reports regarding the ferocity of these natives are unfounded. They are peaceable and kindly, and the wealthier families regularly send their children to Paris to be educated.

The little-known island of Dominica is the cradle of American civilization. There Columbus lived for several years, and indeed it is the only place in the New World where he ever resided.

The Great Cortez,

conqueror of Mexico, was for years a clerk in the little Dominican town of Azua; and Alonzo Ojeda, Columus's most gallant follower, resided at Pezano.

From the Caribbean countries, the first foothold of the Caucasian race in the New World, Mrs. Adams journeyed to Spain, the nation which sent Columbus in search of the American continent. She visited the castle at Grenada, and saw the very room where the great dreamer convinced Queen Isabella that a new world lay beyond the western seas, and induced her to sell her jewels and buy him a fleet.

The town of Porto Santo, on a Portuguese island off the coast of Africa, is rich in memories of the great navigator. There he stood on the shore and watched the drift of the Gulf Stream flotsam borne from an undiscovered world—and vowed to spend his life in a search for it. There, too, he was married to the daughter of the Portuguese governor, and there his son was born.

Mrs. Adams says that the country which she loves above all others is South America, which she visited several years ago, and will probably journey to it again in the near future.

It was there that she made her famous ride over the great Andean range. The top of this remarkable mountain chain is a great plateau, 15.000 feet above sea level, flat as a floor and

Almost a Desert.

There live the Quichua Indians, descendants of the ancient Incas, who still live as their famous ancestors did, except that successive generations of conquerors have stripped them of their fabulous wealth.

The llama is their beast of burden, and the alpaca furnishes them with wool. They cultivate various hardy grains, and weave their own cloths. In appearance they are a finely built race; possessed of wonderful endurance. They are capable of running for miles at a stretch without the slightest sign of fatigue. Were it not for the habit of chewing the leaves of the coca plant, from which cocaine is extracted, they would be perhaps the best athletes in the world.

On this Andean plateau is the remains of a great city called Tianhuanaco, which was the home of a civilization still more ancient than that of the Incas. Little is known of the habits and characteristics of this departed nation, save that the remains of their engineering works indicate a high order of intelligence.

The eastern slope of the Andean range is steep, and heavily timbered, but very fruitful, and Mrs. Adams believes that this section has a great economic future. The sheer mountainside is divided into terraces,

Rich with Tropical Crops,

and watered by aqueducts that start from the very edge of perpetual snows. The hanging gardens of Babylon could not have been more beautiful.

The people of this mountainous region have a strange method of training their children to carry burdens. On the back of each baby born is placed a tiny knapsack with a stone in it, and the burden is increased year by year, so that by the time the child is grown it has been thoroughly accustomed to carrying loads up the steep declivities.

Mrs. Adams also claims to have discovered the original of the merry widow hat, for the women of the region wear a wide headgear of straw which could hardly pass through the door of a metropolitan street car. Another peculiar custom of the Andean young women is that of putting on every new skirt she comes in possession of, regardless of the number she already wears. One girl was wearing eighteen skirts, and the ancient hoop device looked hobbled beside her.

Something About Shaving.

Many authorities say that primitive men required protection against the elements when they went forth to hunt their daily food. Others declare that muscular energy is in some way connected with the growing of a beard, and that those who wished to be strong went unshaven. Again, another eminent authority writes that the beard and moustache is used to prevent germs and dust particles from being carried into the lungs. As to shaving, most agree that it originated from the discovery that whiskers and a beard afforded too good a hold for an enemy in battle. Evidence to support this theory is forthcoming from the fact that the warriors of the most powerful military nations in the ancient world shaved themselves.

Dog Wanted Fire.

An interesting story of a black Pomeranian dog comes from a residence in the Chobham Road, Sunningdale, England. The animal enjoys living in front of the fire, and as he sleeps indoors has had opportunities of witnessing every morning the operation of fire lighting. One cold morning recently the owner found the dog keeping guard on the hearthrug over some paper; a piece of wood and a lump of coal, which he had fetched, piece by piece, from the coalbox in order, apparently, to expedite the lighting of the fire that he might the sooner warm himself.

England's Vanishing Lake.

The famous Dunkirk Lake at Northwich (Cheshire) has vanished —for the second time within a year. In a few seconds millions of gallons of water entered the bowels of the earth through a great chasm, 200 feet deep, formed by a subsidence, and left an empty space where the lake had been. A big landslide in this countryside, honeycombed by subsidences due to the brine-pumping, occurred about 20 years ago, and in May last the lake formed. Three months later it suddenly emptied itself and then began slowly to refill. Traffic in the vicinity of the phenomenon was at once stopped, and precautions have been taken to prevent further collapses of earth.



Montenegrin Kiss.

The Montenegrins, though perhaps the best fighters in Europe, are generous, hospitable and chivalrous. They show their women deference, although not treating them as equals. They may exact incessant labor from their wives, but they would not raise a weapon against the weaker sex, and no man would arrest another man, be his offence what it might, so long as that man's wife was present. It is said that the Montenegrin women are born only to be mothers of the nation, but this does not entitle them to a seat at the table with the menfolk, or to be saluted by a kiss, which is the seal of affection reserved by men only for equals—other men.—London Chronicle.

Expecting a man to do something in return is what spoils the favor you do for him.

Safe Investment

IT is easy to make money, but hard to save it—why not exercise the same care in the investment of your savings as do Banks and Trust Companies and buy guaranteed bonds?

We specialize in Government, Railway, Public Utility and Industrial Bonds from the purchase of which you derive safety of principal and a good income yield.

We can offer securities of this class, yielding from 5 to 6%.

J. A. MACKAY & COMPANY
LIMITED
Guardian Bldg. MONTREAL — Royal Bank Bldg. TORONTO

Every Cold Debenture Issued by the Great West Fisheries, Ltd., Pays Annually 6% and Participates in All Profits, Besides Being Insured Against Loss of Principal.

The Great West fisheries of B. C., whose head office is 515 Sayward Building, Victoria, B. C., is a concern which will bear the closest investigation. It controls, through license, vast areas of valuable fishing waters in Northern British Columbia.

Every Bond is insured against loss of principal to the investor, through the Granite Securities Co., whose assets and surplus behind this issue is $700,000.

One hundred shares of common stock are set aside against every bond as a Bonus, and from which the holder draws dividends, while the Profits in this industry are large, being about 100%.

YOU CANNOT MAKE A MORE SAFE INVESTMENT THAN THIS. ALL DEBENTURES ARE ISSUED IN DENOMINATIONS OF $100.00 EACH, AND ARE BEING OFFERED TO THE PUBLIC AT $95.00, ON TERMS OF ½ CASH, BALANCE 60 AND 90 DAYS.

100,000 Shares of Common Treasury Stock are also Placed on the Market at One Dollar per Share.

For the convenience of the small investor we have placed an issue of common stock on sale; these shares are non-assessable, and when paid for are fully paid up, having a par value of $1.00, these can be had on terms of 50c. down per share, balance 60 and 90 days.

Address all Applications to

R. SWORDS, 515 Sayward Bldg., VICTORIA, B. C.

GROWING GIRLS AND ALL WOMEN.

Should Keep Their Blood Supply Rich, Red and Pure.

On every hand you see women and growing girls in the deadly clutches of anaemia. Slowly but surely a palor as of death, settles on their cheeks; their eyes grow dull; their appetite fickle; their steps languid. Daily they are being robbed of all vitality and brightness. The trouble, if neglected, becomes more acute until the signs of early consumption become apparent. What women and young girls in this condition need is new, rich, red blood, and there is no other medicine can do the work of Dr. Williams' Pink Pills, in making this new, good blood. These Pills make girls and women well, and bring back the charm and brightness of perfect, regular health. Here is a bit of proof. Miss Lillie O'Carroll, Norwood, Ont., says:—"About two years ago my health began to fail. I was weak, run down and had no ambition for anything. I had frequent headaches, would be completely tired out after the least exertion, and had little or no appetite. A doctor who was giving me medicine finally told me he feared I was going into consumption, which, of course, made me very much downhearted. As the medicine I was taking was not doing me any good I decided to try Dr. Williams' Pink Pills, and I shall ever feel grateful that I did so. My story may be summed up in the words "nine boxes of the Pills fully restored my health—perhaps saved my life, and I am now as strong and healthy as any girl."

Every anaemic sufferer can obtain equally good results through a fair use of Dr. Williams' Pink Pills. Sold by all medicine dealers or by mail at 50 cents a box or six boxes for $2.50 from The Dr. Williams' Medicine Co., Brockville, Ont.

Wrote Back.

A friend once wrote to Mark Twain a letter saying that he was in very bad health, and concluding—"Is there anything worse than having toothache and earache at the same time?" Twain wrote back—"Yes—rheumatism and St. Vitus's dance."

Minard's Liniment Co., Limited.
Gentlemen,—I have used MINARD'S LINIMENT on my vessel and in my family for years, and for the every day ills and accidents of life I consider it has no equal.
I would not start on a voyage without it, if it cost a dollar a bottle.
CAPT. F. R. DESJARDIN,
Schr. "Storke," St. Andre, Kamouraska.

Expression of Vacancy.

"Why do you suppose he has such a vacant expression?"

"Well, he thinks of himself a good deal."

Minard's Liniment Cures Diphtheria.

One Excuse.

Mrs. A.—Well, if it isn't Mrs. B. What a stranger you are! Why, it's quite five years since I saw you.

Mrs. B.—Yes. Why haven't you been to see me.

Mrs. A.—Oh, dear, you know how bad the weather's been.

During the past thirty years the population of Germany has increased by twenty million.

Skin All Covered With Eruption



N. Henri Tardif.

Tried Many Remedies 3 or 4 Years. Cuticura Soap and Ointment Cured.

A Quebec man, N. Henri Tardif, of St. Casimir, writes in a letter dated Mar. 31, 1911: "I had a very bad skin, all covered with eruption, eight years ago. I have had all of both my shoulders covered with it, and the high part of my arms, and my face, but it was the worst on my shoulders. I tried many different remedies to cure it, but nothing was any good. At last I went to an apothecary. He asked me if I had ever used Cuticura Soap and Ointment. I told him no, and I bought a box of Cuticura Ointment and a cake of Cuticura Soap. I used three boxes of Cuticura Ointment, but I am glad of the same, for Cuticura Soap and Ointment completely cured me of my skin eruption. I spread the Cuticura Ointment on all my sore parts, and I think that in washing my face with the Cuticura Soap, it hindered my eruption from itching and burning. I tried many remedies during three or four years but Cuticura Soap and Ointment cured me." (Signed) N. Henri Tardif.

Cuticura Soap and Ointment are sold throughout the world, but to those who have suffered much, lost hope and are without faith in any treatment, a liberal sample of each with a 32-p. booklet on the skin and scalp will be mailed free, on application. Address Potter Drug & Chem. Corp., 50 Columbus Ave., Boston, U. S. A.

DAMAGE BY RATS.

Authorities Put Annual Loss In France at $40,000,000.

Forty million dollars yearly is the estimated figure of the damage done by rats to crops and property in France. The publication of these statistics by the Incorporated Society for the Destruction of Vermin has given an impetus to the campaign for the extermination of the rodent, which is also known to be a transmitter of disease.

The examples set by several American cities have been followed with great interest in France and have led Dr. Fontenelle to make a special study of the subject. He finds that the role of the rat and the mouse has been very serious in connection with cases of pneumonia. For a long time it has been noticed that this disease was more deadly in hospitals than other places. The pneumonia microbe becomes extremely virulent in the blood of a mouse and, if a sick person comes in contact with a mouse microbe, he will be gravely attacked by the disease.

Dr. Fontenelle says that the hospitals of Paris, especially the old ones, are alive with rodents. The pneumonia microbe exists, therefore, in conditions calculated to increase its virulence and its murderous powers of destruction. He urges the necessity of an immediate and relentless extermination of rodents in every hospital establishment in France or in any other country where the rat or mouse may be found.

The depredations of the rat in France on property are enormous. It is reckoned that for a farm of 50 hectares of wheat and pasture lands the losses caused by rats reach an annual minimum of $200. The destruction by rats about $1 to each inhabitant. Dr. Fontenelle says: "This is too high a tax to pay to the rat tribe and the ever-present danger from the rodent's propagation of maladies like the plague and pneumonia shows the wisdom of carrying on a determined war of extermination."

NO MEDICINE.

But Change of Food Gave Final Relief.

Most diseases start in the alimentary canal—stomach and bowels.

A great deal of our stomach and bowel troubles come from eating too much starchy and greasy food.

The stomach does not digest any of the starchy food we eat—white bread, pastry, potatoes, oats, etc.—these things are digested in the small intestines, and if we eat too much, as most of us do, the organs that should digest this kind of food are overcome by excess of work, so that fermentation, indigestion, and a long train of ails result.

Too much fat also is hard to digest and this is changed into acids, sour stomach, belching gas, and a bloated, heavy feeling.

In these conditions a change from indigestible foods to Grape-Nuts will work wonders in not only relieving the distress but in building up a strong digestion, clear brain and steady nerves.

A woman writes:

"About five years ago I suffered with bad stomach—dyspepsia, indigestion, constipation—caused, I know now, from overeating starchy and greasy food.

"I doctored for two years without any benefit. The doctor told me there was no cure for me. I could not eat anything without suffering severe pain in my back and sides, and I became discouraged.

"A friend recommended Grape-Nuts and I began to use it. In less than two weeks I began to feel better and inside of two months I was a well woman and have been ever since.

"I can eat anything I wish with pleasure. We eat Grape-Nuts and cream for breakfast and are very fond of it." Name given by Canadian Postum Co., Windsor, Ont.

Read the little book, "The Road to Wellville," in pkgs. "There's a reason."

Ever read the above letter? A new one appears from time to time. They are genuine, true, and full of human interest.

A Martyr.

"She's very fond of her children."

"That so?"

"Yes. She told me yesterday that if it wasn't for them she wouldn't live with their father another minute."

Minard's Liniment Cures Distemper.

Natural for Them.

Husband (impatiently)—"Is it possible, my dear, that you cannot keep those children quiet for a moment?"

Wife (soothingly)—"Now, John, don't be harsh with the poor little innocent things; it is natural for them to be full of spirits, and they're doing the best they can."

Husband—"Well, if I could have a moment's peace I would sit down and write that cheque for fifty dollars that you've been bothering me for."

Wife (sternly)—"Children, go upstairs at once, and if I hear another word from you to-night I will punish you severely."

Minard's Liniment Cures Colds, &c.

GOOD FOR ALL BABIES.

Baby's Own Tablets are good for all babies. They are good for the newborn babe or the growing child—the babe who suffers from constipation or the one whose teething is difficult or who has indigestion, colic, worms or any of the other babyhood ailments. The Tablets banish all these troubles—they are perfectly safe; being guaranteed by a government analyst to contain no opiates or harmful drugs. Sold by medicine dealers or by mail at 25 cents a box from The Dr. Williams' Medicine Co., Brockville, Ont.

PRINCE AS AUTHOR.

The Crown Prince of Germany has written a book anent his hunting experiences in Great Britain and India. He recalls them with evident pleasure, and throughout he adopts a very appreciative attitude. He was particularly impressed with country house life and English hospitality, as the following excerpt shows: "These English country houses are, to my taste, the most elegant and at the same time the most comfortable places imaginable. In my Indian sketches I have already paid tribute to the wonderful hospitality of the Briton, and I should like to mention it again now. Each guest is delightfully cared for in a house of this kind, and the care is so quietly and charmingly exercised that the recipient is never allowed to realize that the host is putting himself to any trouble on his behalf. The English excel in this art of genial and thoughtful entertaining."

He contrasts the mistaken idea that prevails in Germany that a



The German Crown Prince.

guest must be always amused: "There is nothing of the kind in England. The meals are all at settled hours, and at these the 'house party' foregathers. Unless there is something special on foot, such as a shoot, each one is absolutely his own master in the intervals. As these 'house parties' are usually composed of light-hearted young men and very often of beautiful women, there is every reason why you should have a delightful time. The whole house and home of the host is in the fullest sense of the word at the guest's absolute disposal. He has only to say the word, and he can ride, motor, fish, shoot, sail, play tennis, or golf, flirt—everything is at his hand. He has only got to choose. The Scottish castle in which I found myself was typical of this perfect hospitality."

To Prevent Small Frauds.

Fraud is practised in many forms in France, but it is news that snails are receiving the attention of the tricksters. It seems that small frauds have become so serious that a society has been formed to stop it. It is called the "Syndicate of the Preparers and Dealers of Snails in France." As a comestible the snail has an enormous clientele. Snails are sold by millions. But the consumers are not quite certain of the origin of the snails they eat. The fraud consists of putting the snails called the "Little Greys." into the empty shells of Burgundy snails, which are of superior quality.

The Town Clerk of the City of London has a salary of $12,500.

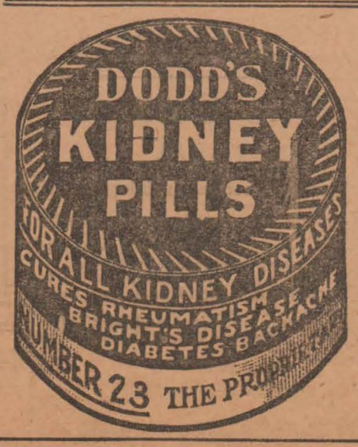

MUSINGS OF THE CYNIC.

If love is really a disease, it is the most contagious one on record.

The sins that pay no dividends are the ones that shock the world.

Music hath charms, but it isn't the songbirds that make the best potpies.

When a girl throws a fellow over he realizes that youth must have its fling.

Every man has his price, and it is generally about twice as much as he is worth.

Some people never enjoy good health, even when they have it.

If it's the unexpected that happens, why should it be unexpected?

Almost as many people have been spoiled by too much money as by too little.

The farther a man can see the less is he apt to be sure he is right.

A man's ideal of an ideal wife is one who believes everything he tells her.

We never realize how much it costs to visit friends till they return the visit.

A WONDERFUL CASE.

Three Months in Hospital and Came out Uncured.

Zam-Buk Cured Him in Few Weeks

Mr. Fred Mason, the well-known upholsterer and mattress manufacturer of St. Andrew's, N.B., says:—"I had eczema on my knee, which caused me terrible pain and inconvenience. The sore parts would itch and burn and tingle, and then when rubbed or scratched, would become very painful. When the knee got warm, it burned worse, and the itching and burning and smarting were almost unbearable. I tried various remedies, but got no better, so I decided to go to Montreal and take special treatment. I received treatment at the Montreal General Hospital for thirteen weeks, but at the end of that time I was not cured, and almost gave in. A friend advised me to give Zam-Buk a trial.

"Almost as soon as applied Zam-Buk stopped the itching and the irritation. I persevered with the balm, and it was soon evident that it would do me good. Each day the pain was reduced, the sore spots began to heal, and by the time I had used a few boxes of Zam-Buk I was quite cured.

"Since then Zam-Buk has cured blood-poison in my finger.

For eczema, blood-poisoning, piles, ulcers, sores, abscesses, varicose ulcers, bad leg, cold sores, chapped hands, cuts, burns, bruises and all skin injuries and diseases, Zam-Buk is without equal.

50c. box all druggists and stores or post free from Zam-Buk Co., Toronto, for price. Refuse imitations.

Time to Go Home.

"Well, dear, I guess the honeymoon is over."

"Why do you say that?" pouted the bride.

"I've been taking stock and find I'm down to $2.65."

Cure For Consumption.—For consumption, weak lungs, lingering coughs, laryngitis and bronchitis. Names and addresses of those only given a few days to live by specialist and doctors, after taking this cure are alive and well, will be sent on request. Write Wm. B. Copeland, 511 Pape Ave., Toronto, Ont.

Colored people in the Union of South Africa outnumber the whites by nearly four to one.

Minard's Liniment Cures Garget in Cows.

Nerve.

"What a lot of nerve that man has."

"Isn't it so? Why, he even has the nerve to put pennies on the church plate Sunday morning and look the man right in the eyes while he's doing it."

CONSULTING ENGINEER ENDORSES GIN PILLS

29 Broadway, New York.

"I bought some of your GIN PILLS at Victoria, B.C. last September. Your remedy I find, at 60 years of age, to give perfect relief from the Kidney and Bladder Troubles incident to one of my age. I urgently recommend GIN PILLS to friends as being the one thing that does me good." E. G. WOODFORD.

50c. a box, 6 for $2.50. Money back if GIN PILLS fail. Sample free if you write National Drug and Chemical Co. of Canada, Limited, Toronto. 131

FREE TO BOYS

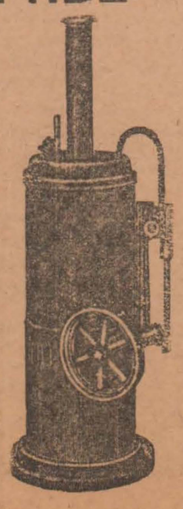

Toy Steam Engine

has blued steel boiler and fire box, fitted with steam whistle, safety valve and single wick spirit burner. Polished brass fittings. Almost one foot high.

Send us your name and address and we will send you 30 sets of Christmas, scenic and floral post cards to sell at 10 cents a set (six beautiful cards in each set). When sold send us the money, and we will send you the engine, all charges prepaid. Write today. Address

HOMER-WARREN CO.

Dept. 130, Toronto

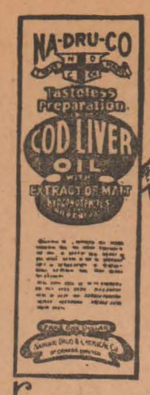



When You Get Run Down

—catch cold easily—and dread, instead of enjoying, the keen winter weather—then you need

Na-Dru-Co Tasteless

Preparation of

Cod Liver Oil

This Na-Dru-Co Compound embodies the well-known nutritive and curative elements of Cod Liver Oil—Hypophosphites to build up the nerves—Extract of Wild Cherry to act on the lungs and bronchial tubes—and Extract of Malt, which, besides containing valuable nutriment itself, helps the weakened digestive organs to assimilate other food.

The disagreeable taste of raw Cod Liver Oil is entirely absent, and the Compound is decidedly pleasant to take. In 50c. and $1.00 bottles, at your Druggist's. 306

NATIONAL DRUG AND CHEMICAL CO. OF CANADA, LIMITED.



BOYS AND GIRLS. OWN A CANDY STORE OF YOUR OWN.

This elegant store is the greatest money making and pleasure providing outfit ever offered and you can start in to-day selling the finest candies to all your friends.

Each of these wonderful stores contain a complete stock of fine Chocolates, Bonbons, Butter Scotch, Lozengers, Candy Balls, Kisses, etc., etc., all in lovely glass jars and metal candy cases, the same as in any big candy store.

We also provide a fine counter with drawers for stock, the magnificent set of candy scales you see above, complete with weights and platforms, a fine set of bright metal scoops to serve the candy with, a stock of Bonbon boxes, candy bags and in fact every necessity of the candy store business.

Then besides all this wonderful stock of candies and store fittings, WE GIVE YOU THIS ELEGANT CASH REGISTER AS AN EXTRA PRESENT.

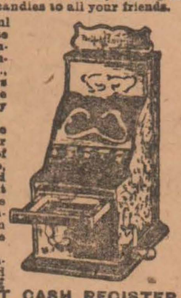

It is an exact model of the big cash registers costing $100 00 each and rings up every sale made. It is complete with bank look and keys and is a wonderful present in itself.

Boys and girls, get this candy store and you will be the envy of all your friends. We will give it to you complete with the elegant cash register and all, if you will sell among your friends, only 30 bottles of our delightful Royal Japanese Perfumes at only 10c. each. They come in six lovely odors—White Rose, Carnation, Lily of the Valley, Heliotrope, Wood Violet and Jockey Club, put up in fine large bottles with beautiful gold floral labels. Everybody wants this lovely perfume at only 1c. a bottle. It sells like hot cakes.

Send and get the perfume to-day. We trust you with it. When sold, return our money, only $3.00, and the complete candy store, exactly as illustrated above, cash register and all, will be sent to you ABSOLUTELY FREE. This is a wonderful offer to bright boys and girls. Be the first in your neighborhood to get this wonderful store. Address,

NATIONAL PRODUCTS, LIMITED
Dept. C. 309 TORONTO, CANADA.

PERFECTION SMOKELESS OIL HEATER

Efficient. Will heat a good sized room even in the coldest weather.

Economical. Burns nine hours on one gallon of oil.

Ornamental. Nickel trimmings; plain steel or enameled turquoise-blue drums.

Portable. Easily carried from room to room; weighs only eleven pounds; handle doesn't get hot.



Doesn't Smoke
Doesn't Leak
Easily Cleaned and Re-wicked
Inexpensive
Lasts for years

At Dealers Everywhere

THE IMPERIAL OIL COMPANY, Limited
TORONTO MONTREAL WINNIPEG ST. JOHN HALIFAX

MALE HELP WANTED.

BY NEXT SPRING THE RAILWAYS will require Five Hundred Telegraphers and Station Agents. Good wages and advancement rapid. School endorsed by railways and has direct telegraph wire connection. Free Book 18 explains. Dominion School Railroading, Toronto.

MISCELLANEOUS.

CANCER, TUMORS, LUMPS, etc. Internal and external, cured without pain by our home treatment. Write us before too late. Dr. Bellman Medical Co., Limited, Collingwood, Ont.

LEARN SILVER PLATING—PARTICULARS free. Specialties Agency, Box 1836, Winnipeg.

LANGMUIR'S CREOSOTE
Shingle Stains
Protect — Preserve — Beautify
Samples and Booklets on Application
JAMES LANGMUIR & CO., Limited
1374½ Bathurst Street TORONTO

The Heart of a Piano is the Action. Insist on the
"OTTO HIGEL"
Piano Action

TANKS ALL SIZES AND KINDS
Smoke Stacks and Flues, Water Flumes, Engines and Boilers
POLSON IRON WORKS, LIMITED, TORONTO
Engineers and Shipbuilders.

FARMS FOR SALE.

H. W. DAWSON, Ninety Colborne Street, Toronto.

HUNDRED ACRES—COUNTY HALTON; Good House; Buildings; Orchard. Cheap and on easy terms.

SEVENTY-SIX ACRES WITH GOOD buildings and apple orchard; about five miles from Hamilton.

H. W. DAWSON, Toronto.

TWO CREAMERY AND BUTTER FACtories in two thriving towns in Western Ontario. Doing good business. Splendid opportunity for the right man. The Western Real Estate, London, Ont.

CHENILLE CURTAINS
and all kinds of house hangings, also
LACE CURTAINS DYED AND CLEANED LIKE NEW.
Write to us about yours. Gold Medalist.
BRITISH AMERICAN DYEING CO., Box 233, Montreal

Send your Raw FURS to John Hallam

Sixty Thousand trappers now send us their Raw Furs. Why not you? We pay highest prices and express charges, charge no commission and send money same day goods are received. Millions of dollars are paid trappers each year. Deal with a reliable house. We are the largest in our line in Canada.

FREE Our "Up to the minute" Fur quotations and the last Edition of HALLAM'S TRAPPERS GUIDE, a book of 96 pages, mailed FREE.

Write to-day to John Hallam, Mail Dept. 80, TORONTO, 111 Front St. E.

If you could

get twelve Christmas presents for a little over Forty Cents each,

Would you

think you were saving money? Nothing is quite as acceptable to your friends as a nice Portrait of yourself, and what a lot of worry it will save you.
Now that we have suggested it, come and have a sitting made, and you can check off a long list of Christmas remembrances.

Do it to-day.

December 14th is the last day for receiving Christmas orders.

J. M. Whitteker

"The Photographer in your town."

Underwear

is important at all times, but now, when the cold blasts are in sight, remember

Your Health

and keep in mind your pocketbook at the same time. We can help you and can show you the biggest and best lot of such goods in town, and at prices that will help you pay your coal bill.
This Fall we are especially strong in

Mitts, Caps and Gloves

Mullin Bros.

MORRISBURG

D. T. Henderson

Druggist and Stationer

Everything in

School Books

and

School Supplies

Rexall Drug Store

Morrisburg

Fire! Fire!

Owners of buildings and contents will do well to remember that Fire is liable to destroy their property when they least expect a visit from this destructive fiend. They will, therefore, consult their own best interests by insuring with the undersigned in the Royal and other good solid British companies.

Remember that CHEAP Insurance often proves to be very DEAR when losses occur.

All HONEST claims promptly and liberally settled.

A. F. MERKLEY,
Local Agent, Morrisburg
D. MONROE, Cornwall,
District Inspector & Adjuster

Eastern Ontario Live Stock and Poultry Show

Ottawa, Ont.

January 14 to 17 1913

Large Classes for the leading kinds of

Horses, Dairy Cattle, Beef Cattle, Sheep, Swine, Seeds, and Poultry.

$12,000.00 in PRIZES

Increased accommodation. For free prize lists apply to the Secretary.

PETER WHITE, President, Pembroke. W. D. JACKSON, Secretary, Carp.

Ask Your Grocer For 'J-R' BLUE



A Package Ten Cents makes (A Six Month's Supply) of the Very Best "True Blue," one can buy. NOT a Greenish Blue :: ::

CANNOT Spot or Streak the Clothes. Makes them as White as Snow.

Manufactured by
The Johnson-Richardson Co., Limited, Montreal.

FURS

Now the Fur season has arrived you can find a nice assortment to select from here, at reasonable prices.

Children's Fur Setts, Coats, Bonnets, Caps, etc., in very dainty wear. This line is a specialty.

Furs made to order, Remodelled, Repaired, Dyed and Tanned. Our fur cutter and designer is an expert in all fur work.

The smallest order receives our best attention.

F. J. GRIFFIN

Manufacturing Furrier

49 King St., Brockville

ARTHUR FLYNN

Barrister, Etc.

Morrisburg, - - - Ont.

21-1yr

R. F. LYLE

BARRISTER, Solicitor, Notary, Conveyancer, &c. Solicitor for The Bank of Ottawa and for the Municipality of Morrisburg.

Barry Block, Main Street
MORRISBURG, : : : ONTARIO

Money to loan at lowest rates of interest

IRWIN HILLIARD, K.C.

BARRISTER, Solicitor, Notary, etc. Solicitor for The Molsons Bank.
New Molsons Bank Building,
MORRISBURG, ONT.
A large amount of private money to loan at per cent on easy terms.

DR. G. M. GORRELL

DENTIST. Graduate of Chicago College of Dental Surgeons and of Royal College of Dental Surgeons, Toronto. Successor to Drs. Gorrell and Kelly.

Office: Casselman Block, Morrisburg.

J. G. HARVEY, V.S., B.V.Sc.

VETERINARY SURGEON,
GRAVEL ROAD, - BRINSTON, ONT.
Both Bell and Boyd Phone connections.
All calls promptly attended to.

F. M. EAGLESON

ONTARIO AND DOMINION LAND SURVEYOR. CIVIL ENGINEER

DRAINAGE and other Municipal work will receive prompt attention. Farm lines and sub-divisions.
CONCRETE WORK of all kinds, including bridges and culverts, a specialty.
Office in Sweet's Block, Winchester, Ont.

EXCELSIOR Lodge, No. 142, R. C., A. F & A. M., holds its Regular Meetings in the Masonic Hall, Morrisburg, on the Friday Evening on, or before, full moon.
A full attendance is particularly requested Visiting brethren are always welcome.

C. W. MARSH, *W. M* B. A. HERRING, *Secretary*

DO YOU REALIZE

the money you can make selling fruit-trees? The present demand for Nursery stock is the greatest in the history of the business. Everybody who has the land is planting or preparing to plant.

WE WANT YOU

for Fall and Winter months a reliable man to sell in Morrisburg and surrounding district. Good pay, exclusive territory, and all the advantages in representing an old established firm. Over 600 acres under cultivation. Established 35 years. Write

PELHAM NURSERY CO.
TORONTO, ONT.

Plant

Bowman's Guaranteed Nursery Stock

It Will Grow

We want two more agents in this county.

Thos. W. Bowman & Son Co., Ltd.
44-6 RIDGEVILLE, ONT.

St. Lawrence Hall

MORRISBURG, ONT.

LEV. SOUTHWORTH PROP.

CODERRE IS ELECTED

New Secretary of State Gets Overwhelming Majority. Plurality for the Naval Policy in Hochelaga is 2,206 and Doyon, the Nationalist Candidate, Loses His Deposit

Montreal, Nov. 20.—Hon. Louis Coderre, the recently-appointed Secretary of State of the Borden Government, was returned by his constituency yesterday with the decisive majority of 2,206 over his opponent, Louis Doyon, the choice of the Nationalist combine. In fact, so meager was the support given to Doyon that his cash deposit was sacrificed, he having failed by ninety votes to poll the necessary minimum.

Of the total vote polled in the constitutency of Hochelaga, Mr Coderre received 4,222, while Doyon was let down with 2,016.

In every ward of the constituency Mr. Coderre received a comfortable majority, that Westmount being little less than a positive landslide, Coderre getting 1,493 to Doyon's 55.

When last Mr. Coderre stood for election in Hochelaga he was opposed by L. A. Rivet, and at that time was returned with a majority of 1,352 over his Liberal opponent.

"The result shows beyond a doubt that French-Canadians are ready to stand shoulder to shoulder with Canadians of other extraction in defence of the rights of Canada and the Empire. It shows that French-Canadians feel to the full that all their most cherished rights are wrapped up in the maintenance of the British Empire in its present condition; for the day that the British flag falls in battle will be the one on which the rights of Canadians—and French-Canadians—will be most imperilled."

In these words did Hon. Louis Coderre express himself concerning the result of yesterday's polling. He addressed several gatherings early in the evening, when the extent of his victory was known, and his tour through the various portions of his riding was a triumphal march.

The Late Miss Ethel Cook

The many friends of Mr. and Mrs. D. A. Cook, former well-known residents, but now residing in Brockville, will regret to learn that on Sunday night they were sorely bereaved by the death of their eldest child, Nora Ethel Cook, which occurred at St. Vincent de Paul, Hospital, Brockville, Sunday night, where she had been a patient with typhoid fever for three weeks. Concerning her Monday's Recorder says:—"The late Miss Cook was called within a few weeks of her 21st birthday. She was born at Winchester, January 1, 1892, and the greater part of her life was spent in Morrisburg. Three weeks ago she came to Brockville with her parents and for some time prior to taking ill was engaged with Miss Whelan as milliner. With her associates in the store Miss Cook's demise is regretted second only to the family circle. Besides her grief-stricken parents she is survived by three sisters and one brother, namely, Misses Blanche, Reta, Ella and Ross, all at home. She was a member of Wall Street Methodist church and in its different branches was an earnest worker. The funeral will take place from the family residence Wednesday afternoon, to the G.T.R. station. Interment will be at Morrisburg."

The Leader extends sympathy to the bereaved relatives.

IT takes but a few minutes to make a pint of appetizing

Club Table Jelly

and a half pint of delicious Club Jelly Sauce—all from the contents of one carton of Club Jelly Powder. Full directions on carton. Sixteen Jelly Flavors, as true as the pure fruit.

2

Put up by S. H. EWING & SONS, Montreal.

LOST

ON Sunday, on Main street, a five dollar bill. Finder will please leave at this office and receive reward.

FOR SALE

MY FARM, known as the old Joe Nash estate, consisting of about fifty acres more or less, four acres of which is young bush, balance all work land; soil clay loam; within fifty rods of the Corporation of Morrisburg. Bank barn on stone foundation 52x30, horse barn 24x18, hen house 24x18, carriage shed 36x24, wood shed 20x16; three dwelling houses—No. 1, solid brick 40x18, with kitchen 17x22, iron roof; No. 2, solid brick 17x25; No. 3, frame 18x24; 2 never-failing wells. Reason for selling, going West in March. For further particulars apply to

HERBERT E. REDDICK,
46c Morrisburg, Ont., Nash Creek

NOTICE

PUBLIC NOTICE is hereby given that a meeting of the License Commissioners for the County of Dundas will be held at the Windsor House on Monday, the 9th day of December, 1912, at one o'clock p. m., for the purpose of considering the application of Henry McDonell to have the license held by him for the Windsor House in the Village of Morrisburg transferred to Robert L. Blair.

Dated at Dundela this 21st day of November, 1912.

E. P. FOSTER,
46b License Inspector.

THE NEWCOMBE PIANO

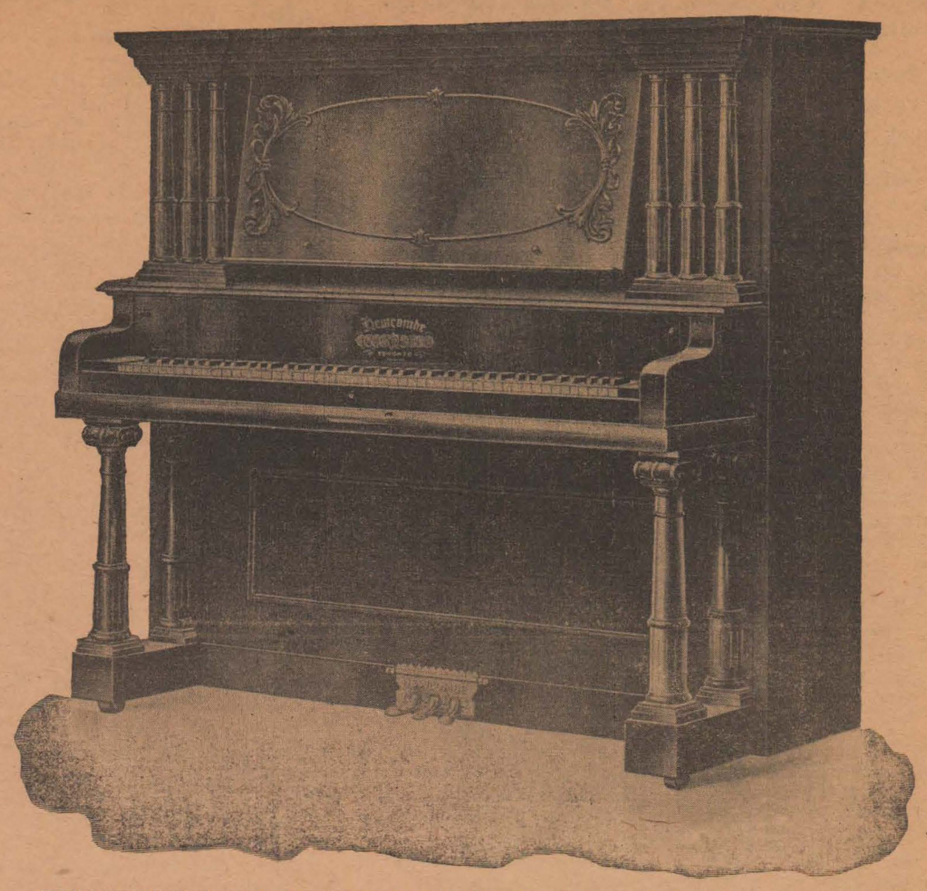

STYLE "70"—COLONIAL DESIGN. To be seen at our remodelled musical instrument showroom.

W. H. FETTERLY, Morrisburg

M.C.I. EXAMS

Form V.—Modern History

Douglas Bush 77, Kathleen McCloskey 77, Ruth Eager 69, Foster Hilliard 62.

Form IV.—French

Zella Casselman 89, Dorothy Chalmers 89, Ruth Hilliard 85, Eva Currie 84, Lottie Dodd 81, Matilda Baker 75, Lennie Merkley 71, Annie La Belle 70, Bertha Barclay 67, Eloie Casselman 59, Mary Dillen 52, Malcolm Robertson 43, Rex Becker 42, Janie Hart 41, Charles Morgan 37, Robert Hart 36.

Form III.—Algebra

Ethel Riddell 94, Stirton Phifer 90, Myrtle Cleland 80, Hilda Summers 66, Jessie Vallance, 62 Mabel Whitteker 57, Donald Hanson 52, Calista Salmon 50, Hattie Willard 46, Allan Robertson 27, George Hayunga 26, Ivan Markell 15.

Form III.—Arthmetic

Hattie Willard 69, Geo. Hayunga 46, Calista Salmon 45, Myrtle Cleland 43, Stirton Phifer 43, Donald Hanson 40, Ethel Riddell 38, Jessie Vallance 38, Mabel Whitteker 28, Flossie McIntosh 20.

Form II.—Arithmetic

Robt. Casselman 79, Bruce Sherman 66, Blanche VanAllen 55, Alice Thom 54, Clinton Fetterly 52, Keith Barkley 50, Gladys Nash 47, Erma Tracy 45, Ella Merkley 37, Claire Summers 27, Blake Nephew 22, Essie Pitt 9.

Form II.—Science

Keith Barkley 87, Blanche VanAllen 85, Ella Merkley 84, Erma Tracy 82, Hattie Mullin 74, Alice Thom 74, Blake Nephew 70, Clinton Fetterly 66, Catharine McArthur 62, Bruce Sherman 58, Essie Pitt 56, Robert Casselman 54.

Form I.—Latin

Lucille Fetterly 95, Ethel Williard 95, Clara Armstrong 94, Willie Duvall 84, George Shennette 84, Bertha Colquhoun 80, Gerald Meikle 80, Violet Mullin 80, Clara Harrison 79, Isabel Eager 74, Phyllis Wadleigh 72, Glenn Strike 70, Greta Carruthers 68, Louise Hayunga 68, Clara Marshall 61, Martha Currie 60, Robert Norvall 54. William Rooks 49, Florence Colquhoun 46, Amber McIntosh 42, Gladys Sherman 36, Anderson Beach 23.

MAIL THIS COUPON TO

Cornwall Commercial College

AND GET A FREE COPY OF OUR CATALOGUE

Name.....

Address.....

.....

Willis College

OTTAWA

The Premier Commercial Training School

Offers complete courses in preparation for business life.
High standard of graduation and splendid success in assisting graduates to positions.
"Willis College has been recommended to me," say practically all applicants. Ask those who know.
As instruction is individual, and the College being in session the year round, students may begin at any time.
Send for the Catalogue.

S T. WILLIS, Principal,

Bank St. Chambers
Corner Bank and Albert Sts Ottawa, Ont

Hats for Fall and Winter

The "National," regular $2.25, now $1.75

English Felt, regular $1.50, our price $1.00

All the leading colors.

NASH, Your Tailor

The Molsons Bank

Incorporated 1855

Record of Progress for 5 Years--1906-1911

Capital, ...	$ 3,000,000	$ 4,000,000
Reserve, ...	3,000,000	4,700,000
Deposits, ...	23,677,730	35,042,311
Loans and Investments,	27,457,090	38,854,801
Total Assets,	33,090,192	48,237,284

Has 83 Branches in Canada, and Agents and Correspondents in all the Principal Cities in the World.

A General Banking Business Transacted.

SAVINGS BANK DEPARTMENT

at all Branches. Interest allowed at Highest Current Rate

MORRISBURG BRANCH — **WM. WALLACE, Manager.**

Williamsburg Branch — **C. H. JOY, Agent.**

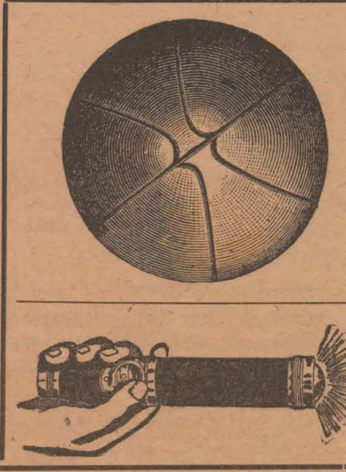

BOYS and GIRLS WANTED

We sell the largest variety of goods of any Premium House in Canada. Everything of Best Quality.

Write for Premium List and particulars of our Christmas and New Year Competition.

The Island City Postcard Agency
BROCKVILLE, ONT.

BUTTER WRAPPERS AT THE LEADER OFFICE