THE WINCHESTER PRESS

VOL. 70. No. 45. WINCHESTER, ONT., THURSDAY, MARCH 27th, 1958. PRICE 10 CENTS



—Photo by Daykin.

Variety Night

"He Ain't Done Right By Nell" was the title of a play presented by Senior students of Osgoode Township High School at a Variety Night held last Friday night. The large audience was taken back to the early part of the century as the play produced costumes and props typical of the times. Four of the students taking part in the play are shown here. Front row, from left, Doris Forget, Phyllis Brunton. Back row, from left, Ruby Stanley who played "Nell" and Melva Hall.

JUNIOR PLAYERS HONOURED

Hockey Awards Made At 100 Club Luncheon

Winchester Juniors, winners of the Central Ottawa Valley Junior Hockey League and The Winchester Press Trophy, and a number of parents were special guests at the March luncheon-meting of the 100 Club. Because of the "closing" of Heidi's Restaurant, the meeting was held in the Town Hall and catered to by the L.O.B.A.

Guest speaker was the popular sports commentator and announcer of Radio Station CFRA, Bill Casey. He was introduced to the meeting by Reg. Workman. Bill Casey is a native of Ottawa and is 25 years old.

His address was timely in that it was about sports and radio, particularly CFRA. Highlights of his address were two interviews he had made with Gale Kerwin and Yvonne Durelle, two well known Canadian boxers who have recently been in the news. He was thanked by Basil Dawley, coach of the Winchester hockey club.

Centurian Dawley also introduced the following members to the Club, each of whom received leather jackets presented by Bill Casey: Bill Sherwood, Bob Clark, Bob Carkner, Carl Robinson, Doug. Casselman, Lloyd Guy, Jim Corry, Keith Hutt, Neil Moore, Gerry Tansley, Reg. Gibson, John Durant and Earl Brown. Absent were Jack McIntosh, Carl Beckstead and Earl Hanes.

Outstanding player awards were picked up by goalie Bob Carkner who was his teammate's choice as the most valuable player of the year, and the Gerald Cross Trophy which goes with that honour; and John Durant, captain of the team, who won the Police Gazette Trophy for showing the best sportsmanship throughout the year. In addition to this, John was the team's leading scorer. The award was made by Police Chief Gilbert Raistrick. The Juniors this year played 33 games and won 24 of them. Thanks to the 100 Club in behalf of the team were extended by Bob Clark. In appreciation of his interest and guildance of Junior hockey in Winchester, Coach Basil Dawley was presented with a gift in behalf of the players by John Durant. Both Coach Dawley and Frank Morgan thanked everyone who had "helped out" during the year.

President Keith Carkner presided at the meeting and announced that Carleton Place members would be guests of the local club at the April meeting. The meeting opened with Grace by Harry Flora. The Creed was recited by Hugh Balkwill.

A complete list of all 100 Club committees will be published in the next issue of The Press.

Renovation Fund Grows At South Mountain United Church

The Renovation Fund Canvass of South Mountain United Church opened with a Loyalty Dinner on Friday evening in the Oddfellows' Hall. About 100 members and adherents sat at the colourful tables presided over by members of the Hostess Committee. The ten men on the General Committee sat at the head table.

Mr. Ogle Workman, the Canvass Chairman, was in charge of the program and introduced the the program and introduced the four speakers, who were all laymen of the church. Mr. Gordon Mulholland outlined the history of the congregation since the present church was built in 1892 at a cost of $4,500. It was a remarkable coincidence that the first ten families to be canvassed last week pledged exactly this same sum of $4,500.

Mr. Arnold Gilroy spoke about the Church's needs and the plans for meeting them. His address was an eloquent and deeply moving plea for every family to help the church move forward into a new era of usefulness and service in the community. Mr. David Berry outlined the canvass procedure with a detailed explanation of the importance of sacrificial pledges over the 150-week canvass payment period. Mr.

See "FUND" Page 10

Accident Rash Causes $1325. Property Damage

Week-end accidents in Winchester, involving five cars and a Colonial Coach Lines bus, caused an estimated $1325.00 in property damage. No one was injured.

First of the three mishaps occurred at the intersection of Fred and Albert Streets Friday afternoon about 2 o'clock when cars driven by Reg. LaPorte and Stanley Baldwin, both of Winchester, were in collision. Front end damage to the cars was estimated at $175.00.

Saturday afternoon about 2.30 o'clock Wilbert O'Neil of Winchester, making a U-turn at MacDonald Motors on Main Street West, failed to notice an eastbound Colonial Coach and rammed his car into the left rear of the large vehicle. Driver of the bus was Jerome Auger, 29, of Rockland. Damage to the bus was estimated at $100, and that to the O'Neil car at $250.00.

Last of the three week-end accidents was a hit and run affair early Sunday evening. Jas. W. Presley of Ottawa left his 1955 Dodge parked on the south side of Main Street in front of the home of Ward Summers where he was visiting. Hearing a crash, he investigated just in time to see a car speeding away in a westerly direction. Investigating further he found that the "other" car had apparently rammed into his own parked vehicle. Chief G. B. Raistrick was notified and the result came in the arrest at Kemptville of Cecil McDermott of R. R. 2, Brinston, who will be charged with hit and run driving.

Estimated damage to both cars is $700.00. Police Chief G. B. Raistrick investigated all accidents.

First Robin

Report of the first robin to The Press this year came at 10 o'clock Wednesday morning, March 26, from Mrs. Gilbert Raistrick who said she watched and heard a Red Breast on the front lawn at their Fred Street residence. Return of the robins is always a sure sign of Spring. The weather this week has also quickened the usual "fever" with temperatures ranging as high as 50 degrees. And to top it off, Town Foreman Henry Lennox and his crew gave Winchester streets their first cleaning on Wednesday.

Spring must be here!

Well Known Winchester Citizens Die

JAMES PATTERSON

Following an illness of five years, James Patterson, former Winchester resident, died at a Brockville Hospital on Sunday.

In his 81st year, he was born at Cass Bridge, a son of the late Richard Patterson and Eliza Stringer. He attended public school there and later became a prominent farmer in the Cass Bridge area. He also took an active party in the work of the United Church here, and was Sunday School Superintendent for 26 years. For many years he was an elder on the church board representing the Cass Bridge district, and at the time of his death was an honourary life member of the Official Board of Winchester United Church.

Interested in community affairs, he was a former school trustee. He also belonged to Winchester Orange Lodge.

Fifty-five years ago he married Carrie Jane Clark, who survives. Also surviving are one son, Fred, of Kemptville; two daughters, Mrs. Evelyn Campbell of Prescott, and Mrs. Edgar Turner (Wilda), Winchester, and two brothers, Army Patterson of Brockville and Richard of Cass Bridge.

Final tribute was paid his memory at the funeral service conducted by Rev. A. MacDonald from the residence of his daughter, Mrs. Edgar Turner, to Winchester United Church on Wednesday afternoon. Interment was made in Maple Ridge Cemetery. The pall-bearers were Messrs. James Johnston, Kenneth Durant, Floyd Coons, Floyd Pemberton, Allan McHugh and Ernest Munroe.

MURRAY COULTHART

Winchester citizens learned with regret of the sudden death of Murray William Coulthart on Monday at the Ottawa General Hospital. Although he had been in failing health for several years Murray had been about town each day in the usual fashion which characterized him to all townspeople. About one month ago he fractured his hip and was taken to the Ottawa General Hospital.

Born in Winchester 48 years ago, he was a son of Mr. and Mrs. Wilbert J. Coulthart with whom he always resided. He attended Winchester schools and for several years was employed by the Ontario Hydro Commission here, M. F. Beach Lumber Company and later H. S. Lannin Lumber Company. In recent years failing health had kept him from taking full time work. He was a member of St. Paul's Presbyterian Church.

Surviving him in addition to his parents is one sister, Mrs. J. E. McShane, of Cardinal.

Funeral service was conducted by the Rev. Wm. Sutherland from the Vice and Craig Funeral Home to St. Paul's Presbyterian Church on Wednesday. Interment was made at Maple Ridge Cemetery.

The pall-bearers were Messrs. Ron. Freeland, Willis McKercher, Sparling Summers and J. L. Belway.

Winchester 100 Club

Plans Long Term Park Project

Where To Vote!

Nine million Canadian voters go to the polls across the nation on Monday to elect a new government. And regardless of party politics, personal likes and dislikes, etc., it is the duty of every Canadian to exercise his franchise on Monday.

In Grenville-Dundas there are approximately 22,000 eligible voters. In the past the average turnout has been about 60 per cent. Locally, there are 854 names on the voters' lists and The Press urges as many as possible to vote. There are two polls in Winchester, and four places to vote.

Voters residing North of Main Street will vote at the following polling places:

Poll 1A, A to K—Residence of Mrs. Irene Armstrong. Poll 1B, L to Z—Flora's Bowling Alley.

Voters residing South of Main Street will vote at the following polling places:

Poll 2A, A to J—Clara Anderson's Millinery Shop; Poll 2B, K to Z—Gardner Block.

Remember, voters must use the black pencil provided in the booth to mark their ballots. If ballots are marked in ball point, fountain pen, colored ink or colored pencil they will not count. Polls open at 8 a.m., close at 6 p.m.

Ault Committee Report For New Park Program Draws Enthusiastic Support

New 100 Club executive headed by President Keith Carkner started the new year off right at Friday night's luncheon with one of the best meetings the Club has enjoyed in recent years. More than 60 members and Junior Hockey Club guests turned out at the enthusiastic meeting held in the Town Hall to back up the Club's decision to start immediately a long term project which will see a new face-lifting at the Community Park.

Sam Ault, reporting for a special committee appointed to determine the type of project the Club should undertake, presented a comprehensive and factual report rated one of the best ever voiced at a 100 Club meeting. In his informative report Centurian Ault outlined a number of timely suggestions whereby the Club would undertake to renovate the present Community Park on Main Street West.

Move Ball Diamond

Pointing out the need of beautifying the park, Centurian Ault said that his committee was in favour of moving the present ball diamond to the field inside the half mile track. It would be placed in such a way that it would be in front of the present grandstand and that players would not be affected by the setting sun when playing ball. It would also be made large enough for pony league baseball, a game that was once quite an attraction in the town. He also suggested the moving of the present bleachers to the new diamond location; a new, low fence fronting the Main Street side of the park; landscaping of the front portion of the park; the addition of children's swings and other recreational facilities for the youngsters; the addition of two or three fireplaces and washrooms for tourists; facilities for overnight tourists with trailers; and general repairs to the present pavilion and other buildings.

Caretaker

In addition, he advocated the need of more garbage disposal units; more lights for the pavilion and main part of the park; possible installation of a nickelodian at the pavilion for teenage dancing on Friday night. He said that the possibility of hiring a caretaker for the summer months should be considered by the Club. He also explained that insurance for the protection of youngsters against accident at the park was available at roughly $60.00 per year.

Centurian Ault's suggestions were more than accepted by the Club which voted unanimously to accept the proposals and to get started with the work without delay. As a result, a motion was passed that Centurian Ault's committee of Walter Johnston and Dudley Craig be amalgamated with the Parks Committee to take necessary action to get the ball rolling this spring. The project will be carried over an indefinite period, probably three or four years before it is finally completed.

Previously it had been suggested that the Club look into the possibility of erecting lights for night games at the park. However, Centurian Ault said

See "PARK" Page 4





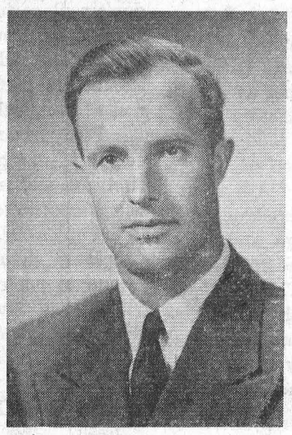

GRENVILLE-DUNDAS CANDIDATES

Your Choice On Monday?

Candidates wind up their campaigns this week-end as voters prepare themselves to go to the polls on Monday. Here in Grenville-Dundas it wil be a three-way fight between A. Clair Casselman, top left, Progressive Conservative candidate who has represented the riding for the past 37 years; Arthur Clark Casselman, centre, Cardinal school teacher, who makes his third attempt for the Liberal party to unseat the present member, and Rev. R. H. James, Metcalfe minister, who again will be the Social Credit's candidate.

Election campaigning in Grenville-Dundas has been very quiet with the candidates settling for over-the-fence electioneering. Few meetings have been held, except for the Social Credit candidate, who has campaigned rather vigorously in the last two or three weeks.

FLOODING STARTS IN THREE MONTHS

Rotor Installed, Hydro Reports First Generator Ready

With the installation of the rotor, the first generator at Ontario Hydro's Robert H. Saunders-St. Lawrence Generating Station now has been virtually assembled.

Placing of the huge rotor, the moving part of the generator which weighs approximately 225 tons, was successfully accomplished this week, Project Director Gordon Mitchell announced. The rotor is now being aligned and bolted to the generator shaft.

Installing the first rotor marked an important milestone in the assembly of the 16 generating units for this big power station. Nearly two months of work preceded the placing of the rotor which arrived at the powerhouse site from the manufacturing firm in small sections. The assembly of the rotor at the site, carried out by engineers and technicians, was an extremely complicated operation. The unit, when fully assembled, was the heaviest load that the powerhouse main gantry has yet lifted and carried from the erection bay and administration building to the generator pit.

Much skill was required in placing the rotor on the turbine shaft. The heavy rotor with a diameter of nearly 32 feet had to be accurately lowered because clearance was only about one-half inch as it was centered over the stator opening. Approximately a month's work will be required to align the whole generating unit and install the remaining parts that will enable it to be finally put into operation.

Meanwhile, it is expected that the rotor for the second generating unit will be installed later this month. Work already has commenced on the assembly of a third rotor in the powerhouse erection bay. Mr. Mitchell said that emphasis will be placed on getting these generating units installed on schedule. It is planned to have five units ready for initial operation when flooding occurs in a little more than three months' time.

Mr. Mitchell said that after flooding occurs, the units will be given trial runs for several days. This will be necessary to dry out the insulation and it will take about two weeks for completion of all technical checks before the generating units can be put on the line to deliver electric power. Each unit will have an output of some 57,000 kilowatts.

The total power that ultimately will be obtained by Ontario Hydro from this big station will be 820,800 kilowatts. "Installation of the first generator is an important step towards that goal," Mr. Mitchell said.

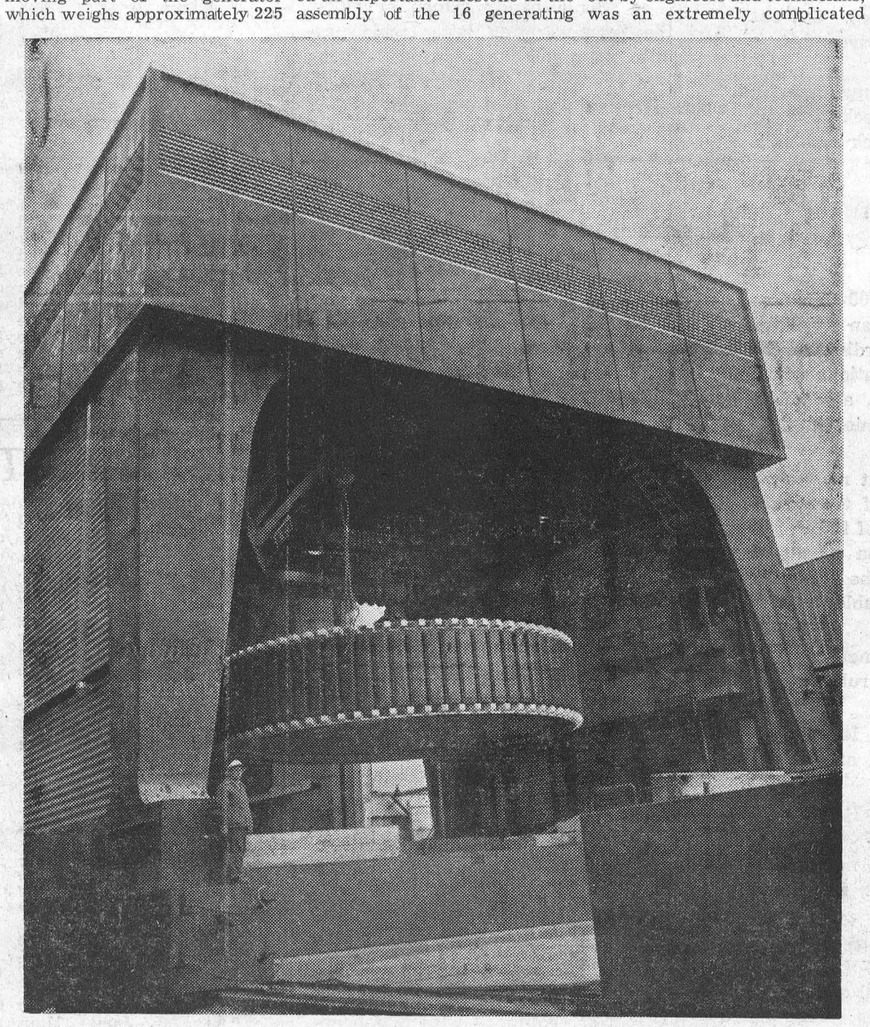

—Ontario Hydro Photo

KEMPTVILLE HOSPITAL

Kemptville is going to build a hospital. Decision was reached at a special meeting held Tuesday night and attended by 350 interested citizens. W. B. George was nominated chairman and said that the hospital would immediately serve an area of 10,000 people.

Over $17,000 was pledged at the meeting.

THE WINCHESTER PRESS

W. F. WORKMAN, Publisher.

Established in the year 1888.
Published Wednesday Afternoon.
Dated Thursday.
Subscription Rates: $3.00 per year in Canada; $4.00 per year in the U. S. A., payable in Advance.

Member of the Canadian Weekly Newspaper Association and the Ontario Weekly Newspaper Association.

Guaranteed Circulation over 2100.
Advertising Rates on Request.

Authorized as Second Class Mail, Post Office Department, Ottawa.

Volume Seventy. Thursday, March 27th, 1958.

Let's Vote

Barring a political catastrophe in Grenville-Dundas, Prescott lawyer A. C. Casselman will be re-elected next Monday. In so doing, the Progressive Conservative candidate who has been representing this riding for 37 years will become the first member in Canadian history ever to be elected 11 times. Quite an honour for the Colonel and one we are sure will materialize when the votes are counted on Monday.

There is no doubt that complacency reigns in this riding. It is obvious at the official nomination meeting when only a handful of electors turn out. One of the things that breeds complacency is the failure of any particular issue. The riding is traditionally Conservative, and about the only thing that could shake it would be for a member or candidate to step out of line; some major national issue which would have some direct affect on the riding, or an atomic bomb. This has not happened, at least in recent years, and people, therefore, seem to take their politics less seriously than they did two or three decades ago.

In this particular election there seems to be a strong feeling to return the Diefenbaker government, not only here but, generally, across Canada. Whether this will be the case remains for the electors to decide on March 31st.

More important in Grenville-Dundas are the numbers which will vote. With a sure thing in the race, a lot of people simply forget about democratic privilege and even forget about election day. The result is a poor showing at the polls. This is a sad thing and one, apparently, only Iron Curtain rule could change in some instances. This Monday let's not be lazy or complacent; let's act as all good Canadians should on election day, let's vote.

Spring Warning

Here are a few Spring Warnings from the Canadian Highway Safety Conference:

Spring is a treacherous highway time. Watch for ice slicks hidden on the shady sides of hill. Watch always for the unexpected.

The urge in spring is to get in the old jalopy and let 'er go. Spring, remember, inevitably follows winter, the season that inevitably wrecks highways and leaves them rampant with unsuspected holes, bumps, icy sections. Spring is the time for careful watchful driving.

Spring, claims tradition, is the time when the sap runs. Spring is also the time when the sap walks and drives, so be on the lookout for him.

"In the spring," runs the poem, "a young man's fancy." So, often, is his driving, and fancy driving by any man, young or old, is something to flee from. Get out of the way of the "fancy" driver; he's a death-dealing menace.

Winter takes its toll of human energy, and mechanical condition. Check your car and check your driving to check accidents.

Most Fires Can Be Prevented

Each year more than 50,000 Canadian homes are damaged by fire at an estimated loss of over $21,000,000, according to the All Canada Insurance Federation which represents more than 200 fire, automobile and casualty insurance companies in Canada.

Latest figures indicate that more than 500 people—more than half of them children—die annually as a result of fires. Most of these fires could have been prevented and the Federation suggests the following precautions, especially applicable at this season of the year:

1. Clean out attics, basements, sheds, garages and other areas where rubbish may have accumulated.

2. Remove accumulated leaves and winter debris from eaves and around the house.

3. Remove matches from pockets of winter clothing before storing.

4. Use only approved non-inflammable fluids for cleaning rugs, floors and clothing.

5. Destroy oily rags or rags soaked in turpentine or other fluids; if kept, they should be stored in sealed metal containers.

6. Chimneys and furnaces should be cleaned and checked thoroughly by qualified experts.

7. Check fans, air conditioners and all other summer appliances for frayed cords or loose connections.

8. Before you add air-conditioning or other electrical equipment to your home, have electrical circuits checked.

9. Winter heating materials—oil, kerosene, etc., should be kept in minimum quantities during the summer, and stored in safety containers.

10. Carelessness in smoking causes more than half of all fires in residential areas; be sure that sufficient ashtrays are in each room and that cigarettes are not left burning unattended.

Safety In The Home

Neglect, carelessness, and improper use and handling of modern labor-saving appliances cause many accidents in the home.

The Home Economics Service of the Ontario Department of Agriculture makes the following suggestions: don't leave electric irons unattended; don't handle appliances or cords while in contact with water; don't replace fuses while standing on a wet floor unless you first pull the main switch; don't place radiant heaters too close to inflammable material, and don't attempt to make electrical repairs yourself.

Fire hazards include petroleum-type cleaners, overheated stoves or furnaces, rubbish, and neglected chimneys. Never use kerosene or gasoline to "quicken" a fire; explosions and burns may result. Open fireplaces should be shielded by a metal screen to protect rugs from flying sparks.

Just a few tips that could save the reader many dollars, and maybe a life.

Easter Seals

Most of us, at one time or another, have seen a crippled child hobble down the street or across the room. Generally, a shiny brace of steel and leather was clamped on one or both of the legs.

Most of us, too, have probably thought of this unfortunate situation, but have failed to do anything about it. Perhaps, if the youngster belonged to us, the idea behind Easter Seals would strike home quicker and deeper.

But, let's hope we are not confronted with this sad thing happening in our family. Let's do something now to show thousands of crippled youngsters and adults that it doesn't matter who they are or where they come from. Let's buy Easter Seals and help these fellow Canadians get back on the road again.

Last week the annual Easter Seal campaign of Chesterville Rotary Club got underway. Hundreds of pink envelopes were sent out, colourful Easter Seals were enclosed, as was a handy return envelope. And the heart-warming letter which accompanied the request was enough to bring a gulp of emotion even to the most hardened. Here's a part of the letter:

"In their hearts all children are alike. In their hearts they laugh and sing, run and jump and play tricks.

"In their bodies some children are different, their legs can't run and jump, their lips can't laugh and sing, their arms and hands won't play tricks.

"They are crippled . . . with any one of the numerous kinds of physical handicaps.

"But their spirits are whole; their hearts are big; their hopes and dreams are lofty as they come to us for help. So we ask you to give so that such services as home nursing visits, medical diagnosis, hearing, speech, physical and occupational treatments, braces, crutches, wheelchairs and other such help can be given, and we invite you to assist these handicapped children. Your Easter Seal gift may mean much to some crippled child."

How about it!

Editorial Note

In the election of June 10, 1957, more than 6,608,000 Canadians voted. In 51 of the 265 seats, the winner had a margin of fewer than 1,000 votes over the second place candidate. That means that on March 31 in those ridings only 500 voters or fewer need to switch their votes from the 1957 winner to the party that ran second, and that riding will have a new MP.

It is estimated that 76 per cent. of Canadian homes are equipped with telephones, 96 per cnet. with radio and 63 per cent. with television.

OF MANY THINGS . . .

LOVE . . . THE GREATEST GIFT

(By Ambrose Hills)

I've never met Leon Ackerman, 910 Seventeenth Street, N. W., Washington 6, D. C., but I intend to write him a letter one of these days to thank him. I'll tell you why.

Yesterday I was thumbing through a big Financial paper trying to keep posted on the world of business. My thoughts, I assure you, were 100 per cent. materialistic. Then, staring up from the paper at me was a full-page advertisement, which must have cost Mr. Ackerman a pretty penny. Here's what the advertisement said:

"Love . . . the greatest gift. He who understands love understands God, for God is Love.

"Ye have heard that it hath been said, Thou shalt love thy neighbour, and hate thine enemy. But I say unto you, Love your enemies, bless them that curse you, do good to them that hate you, and pray for them which despitefully use you, and persecute you.

"If a man say, I love God, and hateth his brother, he is a liar; for he that loveth not his brother whom he hath seen, how can he love God whom he hath not seen?

"And this commandment have we from Him, That he who loveth God loves his brother also.

"Perfect Love casteth out Fear."

And the advertisement then ended with a layman's prayer:

"Father may we be ever mindful that it is in loving our fellow men that we truly love Thee."

As I say, I don't know Mr. Ackerman and haven't the slightest notion what his purpose might have been in spending all that money to quote Scripture in a financial paper. Whatever his purpose, he succeeded in shifting the thoughts of one reader from materialistic matters to spiritual ones.

Not that I am ashamed of materialistic thoughts. Christ was extremely practical and did not hesitate to put His mind to materialistic matters. Charity requires that someone pay a great deal of attention to producing the wherewithal, upon which charity often depends. I've no liking for the dreamy do-gooders who preach charity but fail to buckle down and do the work that has to be done before there's anything around to give. And I detest the socialist who wants to share the fruits of eveyrbody else's labor, but gets quite cagey when it is suggested that he share what he possesses.

Nevertheless, it was a thrilling experience to leap from concentrated attention on material things into the more important spiritual level of thought, and read again, in the bold type of an advertisement, about the Divine Paradox. So I owe Leon Ackerman, who ever he may be, a vote of thanks.

ONTARIO REPORT . . . .

A Report by Fred M. Cass, MLA for Grenville-Dundas.

With the seventh week of the 1958 Session the business of the Legislature began to show signs of prorogation in time for all Members to be home for the Federal election on March 31st. Fewer Bills were introduced, many were given third reading, and most passed the Standing Committees and Committee of the whole House stages and were ready for the third reading.

Standing Committees met incessantly in the mornings—as many as five in one morning, to consider and process proposed new legislation. Fewer delegations appeared before Committees and visited private members, and generally the business of the Session was being carefully tailored to the time remaining so that none would be abridged or slighted.

Departmental estimates for Highways, Travel and Publicity, Health and Lands and Forests were considered and passed. The Highways Departmental estimates indicated a general increase —in Provincial road work, in normal municipal road subsidies and in development road grants. In Grenville-Dundas a considerable amount of work on Highway No. 401 is planned with some 11 miles east of No. 16 Highway at Johnstown to Iroquois to be graded; likewise Highway No. 43 from Winchester to Chesterville is to be graded and a proper base laid; Highway No. 2, as re-located, is scheduled to be completed from Iroquois east to Aultsville. And it is hoped that the roads, both County and Township, in the riding will receive their fair allocation of development road capital grants.

Two private bills received much consideration and publicity during the week. The one, which would authorize the Town Council of Eastview to issue debentures to cover some half million dollars expended by the town fathers for capital and other expenditures, was approved after some bitter denunciations by CCF Leader MacDonald. The other, being a bill for certain amendments to the Metropolitan Toronto Act, provided much talk and publicity in the big city dailies, but providing no new principles, concerned the rural members very little.

During the Session there have been many more visitors in the public galleries than in past years and many parties of new Canadians have attended evening Sessions to see Canadian democratic government in action. In addition, many large parties of school children have been given guided tours of the Parliament Buildings and have sat in the galleries for part of a Session. It is heartening to see our new citizens of today, and our citizens of tomorrow, taking such interest in the processes of government.

FOR PARENTS ONLY . . . . .

(By Nancy Cleaver)

Is there anyone who cannot appreciate Easter? This year Sunday is on April 6. This festival always falls on the Sunday after the full moon next after March 21. The idea behind this is that Easter should be celebrated at the Spring full moon. At this time of the Jewish "Pascal" moon Christ was crucified and rose again from the dead.

There are two theories about the origin of the word Easter. One idea which is advanced by Wheatley is that it is likely derived from the Saxon word "Oster" meaning "to rise" and marks Christ's resurrection. But the historian Bede traced the word to "Eostre", a Saxon goddess whose festival was observed each Springtime. The celebration of Easter is centuries old. Saint Ambrose is known to have written an Easter hymn back in the fourth century.

Easter eggs are no modern innovation. From earliest time the egg was considered by the Egyptians, Greeks, Persians and Romans as the emblem of new life. The Christians borrowed both the name Easter and the egg symbol. Coloring eggs is an old practice. The Jewes boiled the eggs hard and decorated the shells. Possibly in the first place the Christians colored the eggs to represent the colors of the spring flowers, but later the eggs were mostly colored red, signifying the blood of Christ.

The Easter bunny, like the Christmas tree, is of Teutonic origin. The hare from ancient times has been a symbol of the moon, possibly because it is a nocturnal animal, coming out to search for food at night. The German children were told that on Easter eve a white hare would visit each home and leave colored eggs for good children. On our continent the European hare has been changed into a rabbit.

The custom of buying new clothes for Easter dates back to the reign of Emperor Constantine. He decreed that everyone in Rome should join in an Easter religious procession dressed in new garments. Today many joke about the women's "new Easter bonnets." Most families try to plan for some additions to each child's wardrobe. With the present high cost of living, and the amount of money necessary for even a small child's outfit, this custom of new clothes may be a perplexing one for families. There are many demands on father's paycheck, and mother's earnings, too, where mother also goes out to work.

Learning to share is one of the most useful and most necessary disciplines in a home. At Easter, when each member of the family would like something new, why not discuss the clothes budget? This must be spread over the whole family as fairly as possible. The purchase of expensive articles like coats or suits, are usually made in different months. A son or daughter should be encouraged to see the entire family clothes budget in the proper perspective.

Boys and girls are interested in the origin of customs. Little folk love the gifts of colored eggs and chocolate bunnies at Easter time. But this great festival of the church should be more than a secular holiday with fun and fellowship for every one.

To the Christian, Easter means Christ's resurrection and the glad assurance that the soul lives on after death. A child's questions about the end of life, whether asked now or on any other occasion, should be answered. Easter is a good time for a mother or father to discuss their own beliefs about immortality. They should know their church's teaching and be sure of their own conviction about the spiritual significance of this Holy Day.

"The Easter morn is sacred
For with each verdant spring
Our faith and hope return to us
Whenever robins sing."

—*(Copyright)*

OTHER EDITORS' VIEWS . . . .

EXERCISE IN SEMANTICS

(Ottawa Journal)

This controversy between Mr. Coyne of the Bank of Canada and Mr. Fleming, Minister of Finance (with others hastening to put in their oar who clearly haven't read Mr. Coyne's report) must seem to many little more than an exercise in semantics.

Mr. Coyne says that money wasn't "tight" (only "sound") last year and that Canada, in fact, has never had a "tight" money policy.

If so, what was Mr. Coyne talking about when in his 1956 Bank of Canada report, he said this:

"Throughout 1956 the operations of the Bank of Canada were directed toward keeping the chartered banks in a relatively tight cash position."

Is the difference, then—the difference Mr. Coyne sees—merely between money being "tight" and "relatively tight?"

And what sort of monetary policy was Mr. James Muir, president of the Royal Bank of Canada, speaking about when he said last January 9:

"The rate of both the Bank of Canada and the prime rate charged by the chartered banks has fallen in keeping with a moderate easing of the tight money policy of the past two years."

This, it seems to us, would stump the late great John Maynard Keynes.

Or is the real answer with the chap who tried to get a loan last year and didn't—or got one and paid more for it?

Whatever it be, we don't imagine that a controversy over when money is tight or not tight or only "relatively tight" is going to stir the country, make even a teeny-weeny difference in the result of the election.

LICK 'EM OR JOIN 'EM

(The Dutton Advance)

No one needs to be told that trucks have made serious inroads into the railway business. On any busy highway you will meet these huge machines which in some cases carry almost as much as a box car.

Railways, however, aren't taking such opposition lying down, and have adopted various steps to met it. One such measure is the "piggy-back" system whereby truck trailers are loaded on flat cars and transported to other points where they are unloaded and taken to their destination by motor. Entire "piggy-back" trains now are operated and an average of 76 trailers a night are carried between Montreal and Toronto. Just last week the service was extended to St. John, N. B. The American railways which operate through here are also meeting truck competition in this manner.

This step by railways is simply a case of carrying out the well-known policy of "lick 'em or join 'em."

SERVING



FOR YOU

The 7th Column

Monday is election day, and all the surveys and prognostications won't mean a thing as John Public steps into the booth to secretly mark his ballot for the candidate or party of his choice. General opinion about the nation is that John Diefenbaker and his Progressive Conservative party will be returned to power, this time with a substantial majority. In Grenville-Dundas, as in Carleton, the results except for the exact figures, are virtually known with both "A. C." Casselman and Dick Bell expected to be elected with large majorities. Regardless of your choice, make certain you take time out on Monday to vote.

* * * *

Easter comes next week. All of which seems to prove how fast time flies. And don't forget to buy your Easter Seals. Your donation will help some unfortunate youngster to walk again.

* * * *

We took a walk (no, not a drive) about town on Sunday afternoon. Weather was real Spring-like and it made even a lazy TV type want to get out and air his lungs and stretch his legs. As we strolled along Mill Street we took note of the usual flood conditions at this time of year and the thought crossed our mind that this water offered a dangerous hazard to children. It's deep and it's open, quite an attraction to venturing youngsters. Here's the point. Parents should warn their children of this hazard, at the same time telling them to stay away from this swollen creek until it subsides. Council, too, might place the odd warning sign or even a temporary barricade in this area.

* * * *

Well, the Police Chief has a new car. But we won't bother to describe it to you. Maybe you'll be seeing it one of these days either in a friendly or business manner.

* * * *

Dogs! Most people like dogs. We do! In our day we have had two or three dandy spaniel pets of the very best variety. Right now our young lad is marking time until the bread buyer breaks down and says "okay, we'll buy one." But, as all dog lovers and owners must not forget, the canine population in this town must be kept on a leash or on the owners' premises 12 months of the year. Not nice on the dogs, perhaps, but it has advantages and more important IT IS THE LAW. Last week the tale was told of a mongrel running up on a veranda and knocking over a baby carriage with a baby in it. There are other stories of dogs at large. With Spring here and the home owner trying to build a flower garden, the idea of having a dog run through it just after you have spent half the day getting it in shape is not the most pleasant. We don't like to see dogs tied up. But there are reasons, good reasons, and the law must be followed. Owners who violate it stand to be reprimanded.

* * * *

First Mother: "Are you bothered much by your children telling fibs?"

Second Mother: "Not as much as by their telling the truth at the most embarrassing moments."

* * * *

Winchester 100 Club's decision to undertake a long term project to brighten up the Community Park is a worthy one. Elsewhere in this issue a report tells what this active Winchester group plans to do for the village. Some people have a habit of selling short the 100 Club. Of course, they are the types that sell short any good thing in the village, the kind of citizen that will trot off each week to buy groceries and other goods out-of-town. In short, they are a group of people commonly referred to as the "knockers." Fortunately in this village there are only a very few "knockers." Getting back to the 100 Club, which seems to be stronger now than it has in recent years, we would like to offer our wholehearted support to this new project. Matter of fact, if the 100 Club didn't operate in this village there would be a mighty big spot to fill in the way of social activity, recreation and general welfare.

For EASTER

SMILES' 'N CHUCKLES
NEILSON'S - GANONG'S
BLACK MAGIC
Gift Wrapped
CHOCOLATES

A Large Variety of
EASTER EGGS & NOVELTIES

"Rust Craft"
EASTER CARDS
For Everyone.

Flora's WINCHESTER Since 1896
Harry L. Flora

PROFESSIONAL CARDS

CASS & CASS
LAW OFFICE
Winchester, Phone 11.
Chesterville, Dial 735.
Bank of Nova Scotia Block.

G. WILLIAM GORRELL
Barrister, Solicitor, Notary Public
Office Phone..KIngsdale 3-2577
Residence.....KIngsdale 3-3195
MORRISBURG - Ontario

WINCHESTER L.O.L. 862
Meets regularly in the Orange Hall, Winchester, at 8 p.m. on the second Monday of each month. Visiting Brethren always welcome.
Benson George, W.M.
Doug. Johnston, Rec.-Sec'y.

S. EARL FREELAND, C.L.U.
District Representative for the Manufacturers' Life Insurance Company
Special Services offered in connection with Group Pension Plans, Group Insurance, Estate Analysis, etc.
Phone 292 - Winchester, Ont.

LOUIS WEINER
All kinds of Poultry wanted at all seasons. Wool wanted. I buy all kinds of Hides.
Phone 170 - - Winchester

For Cemetery Memorials See
W. J. L. BOYD & SONS
Representing
R. M. Best Granite Co., Kingston, Architects and Craftsmen of Civic and private Memorials. Church Memorial of Bronze, Marble and Brass.
PHONE 144 - WINCHESTER

LYALL M. CROWDER
Representative For
Mutual Life Of Canada
Automobile - Fire - Wind, Etc.
Write, or Telephone 606r41, South Mountain, Ont.

GRAHAM L. CASSELMAN
Crown Life Insurance
Group Insurance - Pension Plans
Phone 150W3 - Winchester

HOWARD E. BICCUM
and
HAROLD D. POAPST
District Representative for North American Life Insurance Co.
A complete Insurance Service for all lines of Fire and Casualty Insurance, including Hospitalization. Also Real Estate Brokers. Telephone 285, Winchester.

HENDERSON LODGE, 383 A.F. & A.M., WINCHESTER
Meets in the Masonic Hall, Royal Bank Block, on second Friday of each month, at 8.00 p.m.
Visiting Brethren Welcome.
ALEX W. DAVIDSON, W. Master.
DR. W. A. SHERWOOD, Secretary.

LADIES' AUXILIARY
Canadian Legion, B.E.S.L.
Branch 108, Winchester
Meets Third Thursday of each month at 8.00 p.m. in the Legion Hall, Winchester. All eligible women welcome.
Mrs. Helen Coons, President.
Mrs. Joyce Levere, Secretary.

CANADIAN LEGION
B. E. S. L.
Branch 108, Winchester
Meets the First Monday of each month in Legion Hall, Winchster.
All War Veterans Welcome.
RON. ALEXANDER, President.
KEN. SUMMERS, Secretary.

CO-OP AUTO INSURANCE
For information contact County agents, Byron Martin, Hallville; Phone 602r34, South Mountain; Edwin McIntosh, Williamsburg, Phone KI 3-2294 Morrisburg; W. J. Masterson, Chesterville, Phone 674, Chesterville; Lorne Mellan, Brinston, Phone 25r3, South Mountain.

ATTENTION CAR BUYERS
Our Low Cost Financing and Insurance Plan will help you make a better deal. BEFORE you buy talk to us.
Biccum & Poapst
Insurance and Real Estate
Phone 285 - Winchester
14-15p

ARTHUR A. CRAWLEY & CO.
OTTAWA - MONTREAL - BROCKVILLE - TORONTO
SUDBURY - NORTH BAY - SAULT STE. MARIE
Ottawa Address—387 Albert Street Telephone 3-7715.

MacLEOD, COMRIE & CO.
CERTIFIED PUBLIC ACCOUNTANTS
MUNICIPAL AUDITORS
OTTAWA
Donald MacLeod, C.P.A.
Licensed Trustee for Bankruptcy.
316 O'Connor St., OTTAWA
Tel. CE 2-4123
CORNWALL
Bryson Comrie, C.P.A.
338 Second St. W., CORNWALL
Tel. 3400



—Photo by Daykin

Some Guys Have All The Luck!

Osgoode Township High School's Variety Night went over in a big way last Friday night at Metcalfe. Here Barrie Mootham is shown with four pretty co-eds while the rest of the male population (not shown) looks on with envy. The five were members of the square dance team which took part in the program. They are, front from left, Diane Croskery, Barrie Mootham, Susan Tomkins. Back, from left, Beverley Wynn, Merrill Waddell.

Mountain - Winchester Public School Teachers Meet here

The teachers of Winchester and Mountain Township held a joint meeting at Winchester Public School with a good attendance.

M. N. Hutchison was chairman in the absence of Harry Potter. Mrs. Rae Helmer, as president of the Mountain Teachers, introduced the guest speaker, Miss Dorothy Dunn, of Ottawa Teachers' College.

A complete summary of the social studies course through the grades was given, with special emphasis on the fact that in the Primary division social studies evolves from the child's personal experiences in the home and with people close to him. In the Junior division, the child develops wider social attitudes, comparing children of other lands with what he is already very familiar with at home.

Once more, however, in the Senior division the child reverts back to personal attitudes, with the first real development of virtues while studying historical heroes.

After a short discussion, Mrs. E. Steele thanked the guest speaker.

The teachers are most grateful that the boards have given their approval to such meetings being held each month.

Former Winchester Couple Married Forty-Six Years

Mr. and Mrs. John A. Erratt, of Williamsburg, formerly of Winchester, spent their 46th Wedding Anniversary at the home of Mr. and Mrs. Robt. Welland of Cardinal. A beautiful decorated anniversary cake centred the dining room table. Their daughter, Mrs. Graham Wells, Mr. Wells, Sharon and Carson, of Colquhoun, spent the evening with their parents at their home.

Mr. Gerald Erratt and Brian, of Riverside Heights, accompanied by Mrs. John Erratt of Williamsburg, and Mrs. Leslie Simser and Lorena, of Hallville, spent last Saturday in Kemptville.

Mr. and Mrs. Jas. Fulton, of South Mountain, had tea with the latter's parents, Mr. and Mrs. John Erratt, on Sunday.

Mr. and Mrs. Gerald Erratt, of Riverside Heights, spent Sunday afternoon with Mr. and Mrs. Morley Erratt and family, of Winchester.

Remember, The Press is now $3.00 per year.

NEED PRINTING?

—EGG GRADE CARDS
—CHURCH REPORTS
—LETTER HEADS
—VOTERS' LISTS
—SALES BOOKS
—STATEMENTS
—INVITATIONS
—PAMPHLETS
—ENVELOPES
—BOOKLETS
—LABELS
—FORMS
—ETC.

Phone 21
THE WINCHESTER PRESS

HELP YOUR RED CROSS

Nixon And Gour

Real Election Fight In Russell Riding

Reports from riding workers and from National Conservative headquarters this week were that "Wib" Nixon, Conservative candidate for Russell, has gained surprising additional support within the past few days and the contest with J. O. Gour, Liberal and former MP for the county, has developed into a hot one with the outcome in the balance.

At the 40 political meetings held by Mr. Nixon in all parts of the riding since the opening of the campaign, crowds have been estimated at from five to eight times as large as at similar rallies in 1957.

Men not previously associated with the Conservative Party have volunteered their services as organizers and canvassers. Men and women of Russell have been staying after the meetings to meet and chat with the candidate, a thing almost unknown in May and June of 1957.

Mr. Nixon said that his organization is very much stronger than it was last year and that some 200 men are now devoting almost their full time to canvassing and arranging "house meetings." In addition, there are now eight separate women's Conservative organizations active in the riding.

One of the fastest-growing ridings in Eastern Canada, Russell will have some 3,000 more voters this year than a year ago.

72 HORSES ENTERED IN MADAWASKA MILE AT CONNAUGHT

Seventy-two horses have been entered in the Madawaska Mile, which is to be raced at Connaught Park on Saturday, June 14. Fifty-two different interests are represented and it is probable that six or eight heats will be required to decide the winner, Ottawa, Hull, Montreal and Toronto and nearly every racing centre in the Ottawa area are represented in the nomination list, which closed on Mar. 1st. The Madawaska Mile will be valued at approximately $4,000. Second nominations and payments are due on May 1st and the final declarations must be made five days prior to the race. It is open to all trotters and pacers in the 30-class.

Now Is The Time To Buy

Dependable Used Cars

1957 DODGE REGENT SEDAN
1957 DODGE CRUSADER SEDAN
1957 PLYMOUTH SEDAN

In Top Condition, with low mileage.

Truck Specials

1953 MERCURY, 3 ton dump
1955 FARGO, Half-Ton Express

MacDonald Motors Winchester
DODGE-DESOTO DEALER
Main St. West Phone 280 WINCHESTER

Our "2-Account Plan" helps you to save

1. Use your Savings Account strictly for saving.
2. Keep a separate Personal Chequing Account for paying bills.

Try this new plan at any "Royal" branch.

THE ROYAL BANK OF CANADA

FAMILY STYLE ENTERTAINMENT
Winchester
SUMMER POLICY: OPEN 7:00 P.M., CONTINUOUS FROM 7:30
COME AS LATE AS 10 P.M. FOR MAIN FEATURE!

Thursday, Friday, Saturday MARCH 27-28-29
JOE BUTTERFLY
(In Cinemascope and Color)
Starring AUDIE MURPHY and GEORGE NADER
—Also—
DECISION AT SUNDOWN
(In Color)
Starring RANDOLPH SCOTT and VALERIE FRENCH

Monday, Tuesday, Wednesday MAR. 31-APRIL 1-2
BABY FACE NELSON
(Adult Entertainment)
Starring MICKEY ROONEY and CAROLYN JONES
—Also—
TIME LIMIT
(Adult Entertainment)
Starring RICHARD WIDMARK, RICHARD BASEHART

SEE
Billy Graham
NEW YORK CRUSADE FILM
"Miracle in Manhattan"



Unparalleled coverage of the greatest single effort in the history of evangelism

Highlights of entire 15 week crusade. Featuring... Billy Graham Team (Cliff Barrows, George Beverly Shea, Tedd Smith, and Paul Mickelson)... 3,000 voice choir... Jinx Falkenburg and Tex McCrary, known as "Mr. and Mrs. New York."

A World Wide Pictures Production

IT'S DIFFERENT! IT'S SOUL SHAKING! It brings the life and vigor of Billy Graham's message and history-making crusade to your community.

SEE IT AT
The WINCHESTER Theatre
SUNDAY, MARCH 30th at 2.30 p.m.

Theatre News!

PICADILLY

Thurs., Fri., Sat., MARCH 27-28-29

Paramount Presents
JERRY LEWIS as THE SAD SACK
VistaVision

A comedy, in VistaVision. Starring Phyllis Kirk, Jerry Lewis, David Wayne and Peter Lorre.

Mon., Tues., Wed., MAR. 31-APRIL 1-2

Short Cut To Hell

A drama, in VistaVision. Starring Georgann Johnson, Robert Ivers and William Bishop.
Adult Entertainment

OUR CROWNING ACHIEVEMENT IN FURNITURE VALUES

KROEHLER 65th ANNIVERSARY SALE

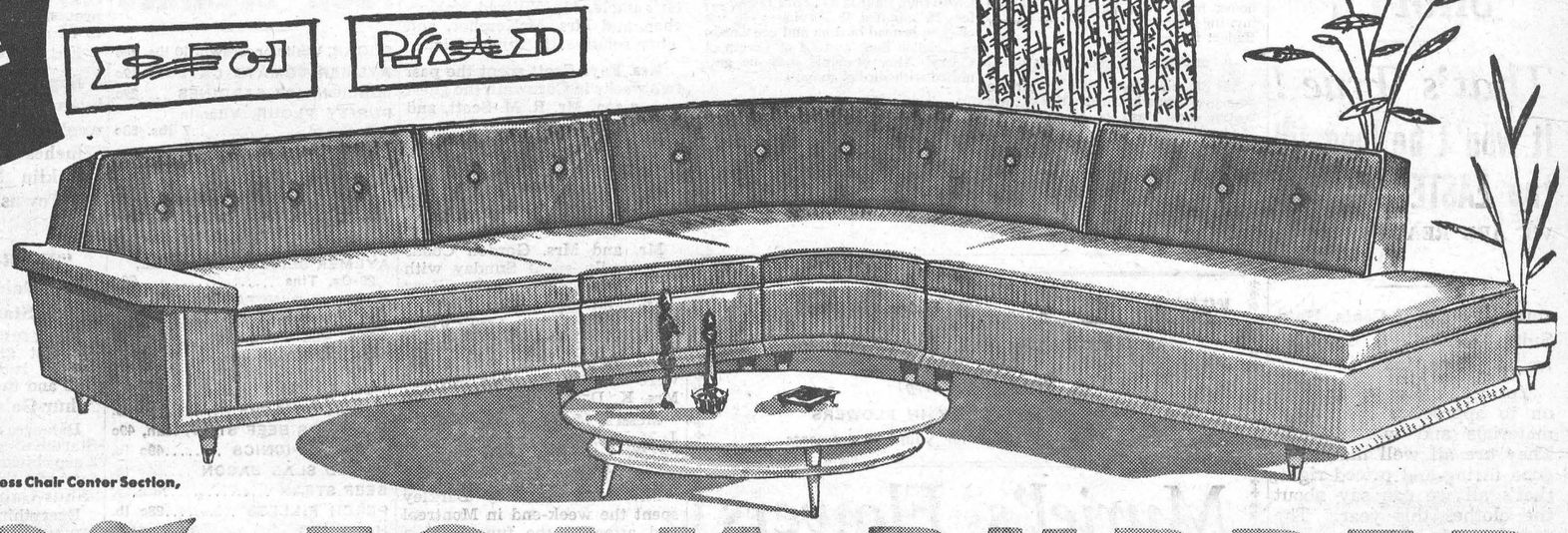

SPECIAL ANNIVERSARY 3-Pc. Sectional

Easy Terms

New slant arms, smart brass ferruled legs, trim fashion tailoring. Choose from our selection of fabrics and colors—while they last!

Armless Chair Center Section,

in 100% FOAM RUBBER

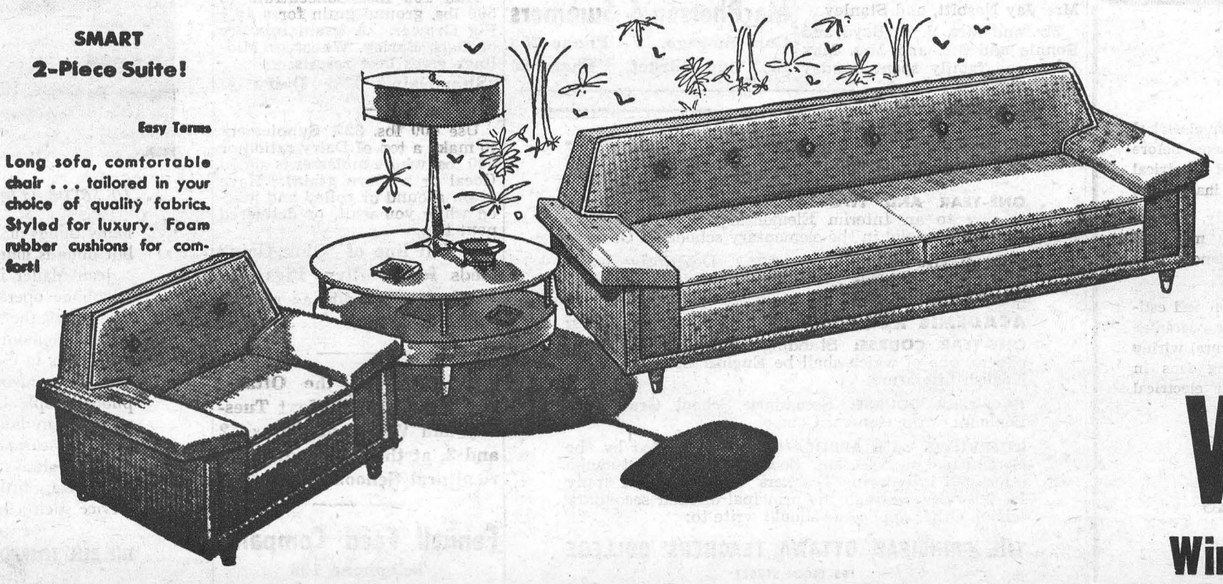

SMART 2-Piece Suite!

Easy Terms

Long sofa, comfortable chair . . . tailored in your choice of quality fabrics. Styled for luxury. Foam rubber cushions for comfort!

TWO OUTSTANDING GROUPS DESIGNED SPECIALLY FOR THIS SAVINGS CELEBRATION OF THE YEAR

A new high in furniture value! Selected from Kroehler's Anniversary group for quality and styling. Cushioned in 100% foam rubber for maximum comfort. "Plus-Built" for lasting good looks. Tailored in your choice of beautiful fabrics. Priced to save you many dollars.

VICE FURNITURE and DEALERS **CRAIG**
Winchester Phone 13 Ontario

Especially For Women

INKERMAN Y. P.

Last Wednesday evening the Young People of Inkerman United Church and community enjoyed a social evening, which was held in the Community Hall. The Young People from Vancamp and Pleasant Valley were special guests for this occasion. Games and dancing were enjoyed by all, and the evening concluded with refreshments.

Hospital Births

Following is a list of babies born at the Winchester District Memorial Hospital during the past week:

On Wednesday, March 19th, 1958, to Mr. and Mrs. Adrian Martel, Marionville, a daughter.

* * * *

On Wednesday, March 19th, 1958, to Mr. and Mrs. Hugh Latimer, Metcalfe, a daughter.

* * * *

On Thursday, March 20, 1958, to Dr. and Mrs. D. M. Robertson, of Williamsburg, a son.

* * * *

On Thursday, March 20, 1958, to Mr. and Mrs. Fred Pyper, of Winchester, R. R. 3, a son.

* * * *

On Thursday, March 20, 1958, to Mr. and Mrs. Harry VanAllen, of Kemptville, a son.

* * * *

On Friday, March 21, 1958, to Mr. and Mrs. James Sullivan, of Russell, R. R. 3, a son.

* * * *

On Saturday, March 22, 1958, to Mr. and Mrs. Harry Barr, of Chesterville, a son.

* * * *

On Sunday, March 23, 1958, to Mr. and Mrs. John Millard, of Iroquois, R. R. 2, a daughter.

* * * *

On Sunday, March 23, 1958, to Mr. and Mrs. George Chambers, of Chesterville, a son.

* * * *

On Monday, March 24, 1958, to Mr. and Mrs. Kennedy Cumming, Russell, R. R. 3, a son.

* * * *

On Monday, March 24, 1958, to Mr. and Mrs. Jean Genier, Crysler, R. R. 2, a son.

* * * *

On Monday, March 24, 1958, to Mr. and Mrs. William Markell, of Dixon's Corners, a son (stillborn).

* * * *

On Monday, March 24, 1958, to Mr. and Mrs. Donald Harper, Williamsburg, a son.

LADIES' LEGION AUXILIARY MEET

The monthly meeting of the Ladies' Auxiliary to the Canadian Legion was held in the Club Rooms last Thursday. President H. Coons welcomed the guests present at this meeting. The minutes were read and approved, and the various committees gave their reports.

Comrade M. Alexander conducted a draw which was won by Mrs. Arnold Windsor. Comrade Coons announced that the Rally will be held on May 21st in Merrickville. Comrade Norma Casselman was presented with the Past President's pin by Comrade Helen Coons. Comrade Casselman thanked the Auxiliary for the pin and said she would be proud to wear it.

The lunch committee for the April meeting was named as follows: Comrades Helen Jennings, Joyce Levere and Phyllis MacIntosh.

The guest speaker, Mrs. Wilfred McKercher, was introduced by Comrade Coons. Mrs. McKercher gave a very interesting talk on Canada's Northland, and described the life and conditions in Aklavik, the largest centre in the Northland. Comrade Casselman moved a vote of thanks to Mrs. McKercher and presented her with a gift, on behalf of the Auxiliary. Lunch was served by the committee.

INKERMAN W. M. S.

The March meeting of the W. M. S. was held at the home of Mrs. Russell Suffel with 12 members present. The meeting opened with a hymn, and prayer by the president. Scripture was read by Mrs. L. Barkley and the meditation by Mrs. R. Suffel. The theme of the meeting was "In everything by Prayer."

The last chapter of the Study Book dealing with "Protestant Christianity—the last 100 years in Japan," was given by Mrs. R. Brown, assisited by Mrs. D. Timmins, Mrs. L. Guy and Mrs. L. Barkley.

During the business period it was decided to give the Easter offering at the service on Good Friday.

Reports of the various committees were given, and some more articles for the bale handed in. The meeting closed with the Benediction by Mrs. Suffel.

Has your Subscription expired?



Good News for Homemakers

Anne Marshall

BUDGET BEATERS

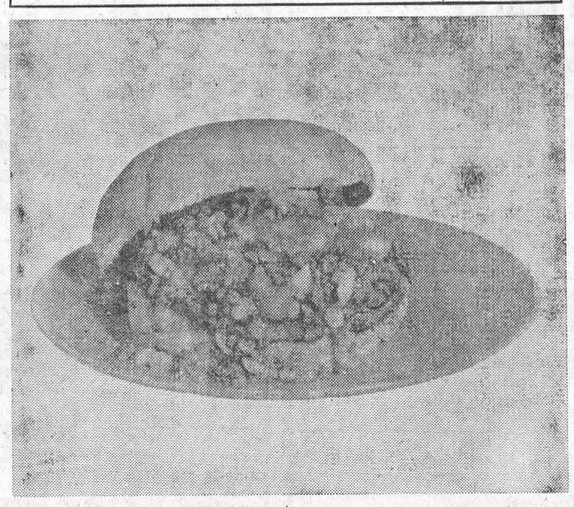

Windy March days make everyone's eyes light up to the warm and cheery greetings of a casserole bubbling along in the oven.

Mighty pleasant too, is the freedom for the cook when she plans a one-dish supper around a casserole or top-of-stove meal.

The family will say—"Gosh, Mom, we never had it so good!" That kind of family talk convinces Mom she's the world's best cook.

Isn't it even better when she can have these heart warming compliments—with meals that help her budget for a spring wardrobe.

When the wind and weather say stay home, make your kitchen warm and inviting for sure with these four Souper Budget Beaters.

SOUPER SCRAMBLED EGGS

Stir 1 can Cream of Mushroom Soup until smooth; blend with 8 slightly beaten eggs, dash of black pepper. Melt 2 tablespoons shortening in skillet; pour in egg mixture. Cook slowly until eggs are set, stirring occasionally. 4 servings. For variety, use 1 can Cream of Chicken Soup or Vegetable Soup instead of Cream of Mushroom.

SOUPER BURGERS

Brown 1 pound ground beef and ½ cup chopped onion in heavy skillet; stir to separate meat particles. Add 1 can Vegetable Soup, 2 tablespoons ketchup, 1 teaspoon prepared mustard, dash black pepper; simmer about 5 minutes. Serve on toasted buttered buns. Makes 6 sandwiches.

SOUPER NOODLE CASSEROLE

In a 1½ quart casserole, blend 1 can Cream of Celery Soup and ⅓ cup milk. Add 1 can (6 ounces) flaked tuna or salmon, 1 cup cooked medium noodles, 1 cup cooked green beans and 1 tablespoon minced onion, 1 tablespoon lemon juice and 2 teaspoons grated lemon rind. Bake in a hot oven (400° F.) for 25 minutes. 4 servings. Or use chicken instead of tuna and use Cream of Chicken Soup instead of Cream of Celery. Also, casserole may be garnished with slice of tomato.

SOUPER TOMATO SANDWICH

Butter slices of toast; put slice of process cheese on each; broil or bake until cheese melts. Heat 1 can Tomato Soup. Pour on 4 to 5 sandwiches. For variety, add 1 tablespoon chopped pickle or ¼ teaspoon ground oregano to sauce.

ST PAUL'S AGNES GLASSFORD EVENING AUXILIARY MEET

The regular monthly meeting of the Agnes Glassford Evening Auxiliary was held in the Sunday School Rooms of St. Paul's Presbyterian Church on Tuesday evening.

Mrs. Chas. Cross was in charge of the meeting in the absence of the president, Mrs. W. Doughty.

Mrs. H. Balkwill and Mrs. W. McKercher gave a talk on Japanese Life and Culture. Lunch was served by Mrs. Balkwill and Mrs. Earl Morgan. A vote of thanks to the committee in charge was moved by Mrs. Hugh Wilson.

Local Couple Honoured On 25th Anniversary

Close relatives honoured Mr. and Mrs. Donald Edgerton on Saturday evening on the occasion of their 25th Wedding Anniversary.

The well known couple were married 25 years ago by Rev. John MacKay. The bride was the former Euretta Olive Annable. They farmed in the Annable Settlement for several years, and a few years ago moved to the west end of Winchester where they are still progressive farmers.

They have one daughter, Mrs. Clifford Walker, and three grandchildren.

The dining room table was decorated for the occasion with tall tapers, and a beautiful bride's cake was made by the groom's mother. During the evening an appropriate address was read by the bride's brother, Mr. Raymond Annable, and the presentation of a lovely coffee table, General Electric pop-up toaster and a foam-rubber cushion was presented to the happy couple by Mrs. Doug. Johnston, Mrs. Raymond Annable and Wendal Carkner.

An enjoyable lunch was served by the hostesses, Mrs. Raymond Annable, Mrs. Doug. Johnston, Mrs. Eldon Riddell, Miss Maud Edgerton and Mrs. Clifford Walker.

News Briefs

Convalescing At Home

Mr. Hubert Quart, formerly of Winchester and now a well known Maxville business man, is presently convalescing at his home after spending some time in hospital at Cornwall. Mr. Quart was first reported to have suffered a heart attack, although latest word is that doctors are still diagnosing his case and would not state definitely the cause of Mr. Quart's recent illness.

60 Years Married

Congratulations this week are extended to Mr. and Mrs. William Keeler of Cobourg, Ontario, who will observe their 60th Wedding Anniversary this Sunday, March 30th. Mr. and Mrs. Keeler will mark the occasion at the home of their son, Rev. A. C. Keeler, and Mrs. Keeler, Vernon, where they are presently visiting.

Fractures Hip

Word from California where he and his wife are vacationing states that Alex Summers of Winchester is progressing satisfactorily after fracturing his hip in a fall. He was hospitalized for some time and is presently recuperating at the home of relatives. He and Mrs. Summers will delay their return trip home until Mr. Summers is able to walk adequately again.

Fractures Right Wrist

While working about her home last Saturday Mrs. Bill Hitsman of town had the misfortune to fall and fracture her right wrist. She was attended by Dr. H. G. Barton who had her removed to the District Memorial Hospital where the wrist was placed in a cast. She is convalescing at her home.

Patient In Hospital

The Press is pleased to report that ex-Reeve Walter Moffat is progressing favourably at the Veterans' Pavilion of the Ottaw Civic Hospital after undergoing a major operation recently. He is expected to return to his home here soon.

For Quick Action, try a Press Classified Advt.

TO SPEAK AT LEGION PUBLIC MEETING

It was announced this week that F. B. Creasy, Senior staff inspector of the Ontario Provincial Police and liaison officer to Civil Defence, would be the guest speaker at a public meeting sponsored by Canadian Legion Branch 108. The meeting will be held in the Winchester Legion Hall and the date will be announced later.

IROQUOIS FIRE CHIEF DIES AT KINGSTON

Albert Coulter, well known Iroquois resident, and chief of that village's fire department for the past six years, died at Kingston General Hospital following an illness of several months. He was 48.

He is survived by his wife, the former Roena Dishaw, his mother, three daughters and two sons.

Firemen from district departments formed a guard of honour at the funeral service.

Marvelville Lady Has 94th Birthday

Marvelville's eldest lady, Mrs. James Fader, celebrated her 94th birthday last Saturday at her home in Marvelville.

She is enjoying good health and can sew and do some reading without glasses. She was up and about as usual on her birthday, and was very happy to see and welcome all her friends and visitors on that day.

She received numerous cards, gifts, a potted plant from the W. A. of the church, and a basket of cut flowers from her niece and nephew in Ottawa, Mr. and Mrs. Wm. Fisher. Her minister, Mr. Elson, called on her in the afternoon.

OBITUARY

LATE SIDNEY DERBY

Word was received here on Saturday of the death of Sidney Ira Derby at Arvida, Quebec.

Born 55 years ago at Pendleton, Ont., he was a son of the late Albert E. Derby and Olive Presley. Educated at Pendleton, he moved to Winchester in 1923 and about 30 years ago moved to Arvida where he was a machine operator in the Aluminum plant.

Twenty years ago he married the former Louise McNutt, of Arvida, who survives. Other survivors are two daughters, Linda and Carol, at home; two brothers, Harvey, of Winchester, and Ralph of Sault Ste. Marie; and seven sisters, Myrtle of Ottawa; Mrs. Alex Presley (Elva), North Gower; Mrs. Edward Wilson (Bertha), Maitland; Mrs. Harold Simms (Mildred), Mountain; Mrs. Rowat Jones (Vera), Mrs. Lawrence Helmer (Rae), and Mrs. Murray Barkley (Jessie), all of Winchester.

The funeral service was held in Arvida United Church on Tuesday afternoon this week.

Remember, The Press is now $3.00 per year.

"PARK"

(Continued from Page 1)

the cost of such a scheme would run to at least $5,000. Most members felt that the project at the present time was not feasible and that the general program of 'doing something" with the park was more practical and would be of more benefit to the town and particularly the young people.

The Club is presently in a good financial state, and to further increase the treasury a number of money raising projects were outlined by Centurian Frank Morgan, who heads the Special Events Committee. Among the means of raising revenue this year are a Street Dance, a possible soap-box derby, Winter Carnival and Carnival Queen contest, sale of tickets, and other events which the club may bring into town from time to time.

Basil Dawley suggested to the Club that before anything is started at the Club Park provision should be made for adequate drainage of the inner field. He said that in such a project for underground drainage the United Counties would pay half the cost.

Social and Personal

Mr. and Mrs. W. J. Hitsman and Miss Marilyn Hitsman entertained to a birthday dinner on Saturday, Mr. and Mrs. Preston Timmins of Kingston, Mrs. Anna McInnis of Ottawa, Mr. and Mrs. Graham McInnis of Smiths Falls, and Mr. and Mrs. W. Johnson of Hull, Que., the occasion being the birthdays of Mr. and Mrs. C. B. Timmins.

Mr. and Mrs. Jack Boyes, of Cornwall, were guests of Mr. and Mrs. Arche Rice on Sunday.

Mr. and Mrs. Wm. Lloyd, of Adanac, Sask., have returned to their home after visiting the latter's uncle, Mr. Wilfred McKercher, and Mrs. McKercher, and other relatives in this district.

Mrs. Faye Scott spent the past two weeks in Cornwall, the guest of her son, Mr. R. M. Scott, and Mrs. Scott.

Mrs. P. H. Baker, of Kingston, has returned home after spending the past week with her daughter, Mrs. G. H. Barton, Dr. Barton and family.

Mr. and Mrs. Gordon Coons and family spent Sunday with Mrs. Jack Mockett, of City View.

Mr. and Mrs. G. M. Carlyle, Dennis and David, of City View, and Mr. and Mrs. J. K. Carlyle and Malcolm, of Brockville, were Sunday guests of Mr. and Mrs. K. D. Carlyle.

Messrs. M. C. McVey and W. J. McVey, of Kemptville, called on Mr. and Mrs. K. D. Carlyle on Monday evening.

Mr. and Mrs. Roy Barkley spent the week-end in Montreal and attended the funeral of a very dear friend, Mr. Curtis Plaxton.

Mr. and Mrs. Wm. Nesbitt and family, of Brockville, spent Saturday with the former's mother, Mrs. Jay Nesbitt, and Stanley.

Mr. and Mrs. J. E. Boyd and Bonnie and Mr. and Mrs. Max Boyd and family spent Sunday with Mr. and Mrs. Harry Joule and family, of Ottawa.

Mr. and Mrs. Harold Simms, accompanied by Mrs. Edward Wilson, Mrs. Rowat Jones, Mrs. Alex Presley and Mrs. Murray Barkley, left on Sunday to motor to Arvida, Que., to attend the funeral of Mr. Sidney I. Derby.

Miss Myrtle Derby and Mr. Harvey Derby left by bus on Monday to attend the funeral of their brother, Mr. Sidney Derby, in Arvida, Que.

FOOD SPECIALS

SUGAR, White or Brown, 10 lbs.	94c
AYLMER TOMATO CATSUP	19c
MILLIONAIRE SARDINES	29c
PURITY FLOUR, Vitamin Enriched, 7 lbs.	53c
SEA LARK TOMATO JUICE, 48-Oz. Tin, 2 for	53c
BULK COCOANUT	37c lb.
AYLMER PEAS, 20-oz. Tins, Choice, 2 for	29c
TULIP MARGARINE, 2 lbs.	55c
AYLMER SLICED PINEAPPLE, 20-Oz. Tins	29c
FOODLAND INSTANT COFFEE, 6-Oz. Jar	99c
SEEDLESS RAISINS, Australian)	20c lb.
FRESH HOMEMADE SAUSAGES	39c lb.
BACON SQUARES	35c lb.
BONELESS BEEF STEW, lean,	49c
SMOKED PICNICS	49c lb.
SLICED SLAB BACON	52c lb.
BEEF STEAK	65c lb.
PERCH FILLETS	28c lb.
HAMBURG, 3 lbs.	$1.00
SHOULDER PORK (Sliced or Roast)	45c
NEW MAPLE SYRUP, Gal.	$5.50

MacPherson & Summers

Cold Storage, Phone 253

East End Market, Phone 80

FEED NEWS

FARMSTEAD IMPROVEMENT PROJECT

This worthy project is carried out by representatives of the Federation of Agriculture, Women's Institutes, Ontario Plowmen's Association and the Ontario Department of Agriculture.

Competitions for farm improvement will be held in each township. Top winners of township prizes will be eligible for County awards.

Basis of scoring will be—

Clean up	30 points
Painting	20 points
Repairs	20 points
Planting	15 points
General Appearance,	15 pts.

The amount of money spent by a competitor will not be considered by the judges.

The competition is open to farms of 25 acres or over. No entry fee. Valuable prizes. Improvements to August 31st, 1958, to be considered in judging.

Entries close April 1st.

Support this excellent idea by sending your entry this week to Mrs. Hugh Coons for Winchester Township and Franklin Milne for Mountain Township.

"SHUR-GAIN" FEEDS

"Shur-Gain" 22% Super Chick Starter—

Has a full range of ingredients for fast growth. "Shur-Gain" Starter is fairly coarse in texture and the chicks like it.

"Shur-Gain" Growing Mash

Balance to follow Shur-Gain Starter. Also coarse texture. Keep chicks on Shur-Gain Growing right through to laying time.

"Shur-Gain" Laying Mash—

Everything in there for heavy production. Feed scratch grain according to body weight and production.

"Shur-Gain" Hog Concentrate—

Add 100 lbs. Concentrate to 500 lbs. ground grain for a 16% Pig Grower. A grain mixture of Oats, Barley, Wheat or Midlings gives best results.

"Shur-Gain" 32% Dairy Supplement—

Use 400 lbs. 32% Supplement to make a ton of Dairy ration or 500 lbs. where molasses is added (local or western grain). Have grain ground or rolled and mixed while you wait, or delivered next trip.

A full line of "Shur-Gain" feeds for Poultry, Pigs and Cattle is available as required.

Don't forget the Ottawa Valley Seed Fair Next Tuesday and Wednesday, April 2 and 3, at the Kemptville Agricultural School.

Fennell Feed Company

Telephone 136

WINCHESTER - ONTARIO

The Annual Meeting of The Winchester

Concentrated Milk Producers

Will Be Held In The

TOWN HALL, WINCHESTER

on

WEDNESDAY, APRIL 9th, 1958

at 7.00 p.m.

Guest Speaker — OSSIE VILLENEUVE, M. P.

ENTERTAINMENT — DOOR PRIZES

Tickets Available From Any of The Directors.

Made By ADMIRAL

1958 21" TV

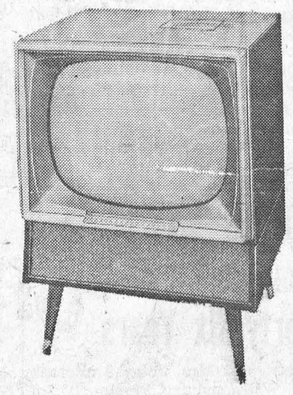

Exactly as illustrated - Base Extra.

$159.95

WITH CLASS "A" TRADE-IN

D. R. McDONALD & SON

VERNON - - ONTARIO



...to serve friendly people like you

Many things make good telephone service possible, but none is more vital than good telephone *people.*

Jean Mailer is a typical example. As a skilled telephone operator, courteous and efficient, Jean symbolizes the thousands of people who help to make telephoning more enjoyable for countless Canadians in communities large and small.

Whenever you require assistance, friendly telephone people like Jean Mailer are there to help you—at any hour of the day or night.

This assurance, that there is a capable alert operator always as near as your telephone, is one of the many little things that make your telephone service such a truly good value.

THE BELL TELEPHONE COMPANY OF CANADA

JO-ANNE SHOPPE

That's True!

It won't be long till the EASTER PARADE

WE ARE READY!

ARE YOU?

Our Selection of Coats, Hats, Suits, Dresses and Accessories are Beautiful.

Yor really have to try them on to appreciate the styles, materials and workmanship They are all well made and good fitting and priced right, that's all we can say about the clothes this year. The rest is up to you.

Please make your selection early so you won't be disappointed for Easter.

PHANTOM Hint of a Tint

Nylon Hosiery

Gold, Wine, Navy, Green Black. 60 gauge, 15 Denier, assorted lengths, Sizes 8½-11.

Price $1.50

Lingerie, beautiful, all colours. Slips, Panties, Pyjamas, Nighties, Half Slips.

Oh Yes! You should wear a flower for Easter. We have them too, of course only Artificial.

Jo-Anne Shoppe

PHONE 10 - WINCHESTER

WEEK-END SPECIAL Friday and Saturday

DAFFODILS - $1.00 doz.

(Cash and Carry)

YOUR GREATEST BUY IN FLOWERS

Leave Easter Orders now for your requirements.

Muriel's Flowers

Caleb Street Phone 220 Winchester, Ont.

Electrical Notice

NOW IS THE TIME to have your electrical service and wiring properly checked before housecleaning starts. Your old electrical service may be overloaded and inadequate.

A NEW UP-TO-DATE heavy duty, no fuse, electrical service to which you may add additional outlets or new appliances is a necessity in every home to-day.

CONTACT ME for free inspection and estimates. 14 years' experience your guarantee of a perfect job. Residence and rural wiring a specialty—including ventilating fans in stables, etc., hooked up to your electrical service.

LIVE BETTER ELECTRICALLY

L. T. Loucks

Winchester, Ont.

OTTAWA TEACHERS' COLLEGE

ONE-YEAR AND TWO-YEAR COURSES are offered leading to an Interim Elementary-School Teacher's Certificate, valid in the elementary schools of Ontario.

TERM OPENS SEPTEMBER 9, 1958. Descriptive booklet "Teaching in the Elementary Schools of Ontario," free on request.

ACADEMIC REQUIREMENT FOR ADMISSION:

ONE-YEAR COURSE: Standing in eight Grade 13 papers, one of which shall be English Composition or English Literature.

TWO-YEAR COURSE: Secondary School Graduation Diploma of the General Course.

INTERVIEWS WITH APPLICANTS are conducted by the Committee of Selection. Secondary school students interested in entering Teachers' College should apply for interview through the principal of their secondary school. Other applicants should write to:

THE PRINCIPAL, OTTAWA TEACHERS' COLLEGE

195 ELGIN STREET

Vernon

Our sympathy is extended to the family of the late Mrs. Geo. McConnell who passed away last Wednesday at her home, in her 86th year. Funeral service was held Saturday afternoon from her residence, then to Reid's Mills Cemetery.

Congratulations to Mr. and Mrs. Arnold Wyatt on the birth of a daugher on March 16h at the Memorial Hospital, Winchester. Congratulations are also extended to Mr. and Mrs. John Lee of Sudbury, and formerly of here, on the birth of twin boys last week.

Mrs. Donald Stewart and son, Mr. Peter Crerar, left last Monday on a trip to Vancouver and the U. S. A.

Mrs. Irvine Collins and son, Gien, of Pembroke, spent the past week with her parents, Mr. and Mrs. George Acres.

Miss Shirley Acres and Freeman spent Sunday with Mrs. Thos. Stoodley and Mr. Fred Stoodley at Harmony.

Crokinole and "500" Party

Fourteen tables were filled for the Crokinole and "500" party held at the home of Mr. and Mrs. Stuart Dalgleish last Monday evening under the auspices of the Ground Observers. Prizes were awarded to the winners, as follows: Crokinole, Gordon Blair, James Robinson, Terry Colley, Mrs. Ian Crerar, Mrs. Archie Sheldrick; for cards: Ken. Dow, Harvey Linton, Chas. Wallace, Mrs. Harold Kennedy, Mrs. Geo. Acres and Mrs. Isaac Duncan. Refreshments were served and a small auction sale was held. Proceeds amounted to over $40.00.

W. I. Meeting

The monthly meeting of the Women's Institute was held last Tuesday evening at the home of Mrs. Archie Sheldrick with a good attendance. The president, Mrs. Bath, was in charge, and following the usual opening the roll call was answered by each member reciting a line from the Creed. The minutes were read by the secretary, Mrs. Archie Sheldrick, and the treasurer's report given. A few cards of thanks were acknowledged.

Mrs. Harold Cowan reported on the last hospital meeting, and on behalf of the members welcomed Mrs. Mulloy, of the Winchester District Memorial Hospital, to the meeting. The members decided in favour of a Hospital Garden Party.

Mrs. John D. Campbell gave the motto, "Keep us, O Lord, from pettiness," which was very interesting. Items for a layette to be sent to Korea was handed in, and a few members offered to do some knitting to be sent also. To raise money, a card party was suggested, but the members decided against it and instead, each gave $1.00. A committee was named to make plans for a bingo, namely Mrs. Savage, Mrs. Dalgleish, Mrs. Bath, Mrs. Sayant, Mrs. Cowan and Mrs. Lewis.

Mrs. John D. Campbell gave a report from the District Directors' meeting which she attended at the Teachers' College recently. Mrs. Mulloy gave a talk on X-rays and then showed a number of X-ray plates, which were very interesting, and explained the various fractures. Mrs. Bath expressed thanks to Mrs. Mulloy.

Refreshments were served by the committee in charge, Mrs. A. Stoodley, Mrs. Ernest Nixon and Mrs. John Hughes. The next meeting will be the annual meeting, to be held at the home of Mrs. Archie Sayant.

Honoured On Birthday

Congratulations to Mrs. R. A. Campbell who celebrated her birthday on Friday, when her friends and relatives held a surprise party in her honour. Refreshments were served by Mrs. Harold Kennedy, assisted by Mrs. Donald R. McDonald. The table was centered with a nicely decorated birthday cake made by Mrs. Herb Robinson.

Mrs. Campbell was the recipient of many useful gifts, and she made a very fitting reply. Those present were: Mrs. Lindsay Allen, Mrs. Edwin Baird, Mrs. Garfield McVey, Miss Marianna McVey, Mrs. Herb Robinson, Mrs. Peter McMartin, Mrs. Donald R. McDonald and Mrs. Harold Kennedy.

Strader's Hill

Mrs. John Riddell and Elwood had supper Monday with Mr. and Mrs. Ralph Service and Ernie.

The Sale held at the home of Lyell Strader on Saturday was largely attended.

Mrs. Jack Pope, of Cardinal, spent a couple of days with Mrs. Aggie Casselman and Mahlon.

We are sorry to report Mr. Bill Byveldt underwent surgery at the Winchester hospital on Tuesday, but at time of writing is doing nicely.

Mrs. Aggie Casselman and Mahlon, Mrs. Alton Riddell and Patsy and Mrs. Jack Pope of Cardinal, spent Monday in Ottawa.

Mr. and Mrs. Jack VanHoof, of Morrisburg, is spending some time with Mrs. Bill Byveldt while her husband is a patient in the hospital.

Mrs. John Riddell spent Tuesday evening with Mrs. Lawrence Coons of Winchester Springs.

Mrs. Ivan Casselman spent the week-end in Ottawa visiting with friends.

Mrs. Ethel Bolton and Mrs. Dan Hitsman, of Mountain, had dinner on Friday with Mr. and Mrs. Lloyd Beckstead.

Mrs. Herb Hanson of Iroquois, spent the week-end with Mr. and Mrs. Alton Riddell and family.

Mr. and Mrs. Lloyd Beckstead, Mrs. Ethel Bolton and Mrs. Dan Hitsman, of Mountain, visited on Friday afternoon at the home of Mr. and Mrs. Alton Riddell and family.

Mr. and Mrs. John Riddell and Ellwood spent Sunday evening with Mr. and Mrs. Ralph Service and Ernie.

Vancamp

Mrs. Harold Greer, of Chestervlle, spent Friday with her mother, Mrs. A. Williams, who is ill at present. All her friends wish her a speedy recovery.

Mr. and Mrs. Robert Bellinger spent Monday evening with Mr. and Mrs. James Levere.

Misses Margaret Riddell and Mae Walter, of Ottawa, spent the week-end at their parental homes.

Mrs. Florence Allen, Mountain, had supper Sunday evening with Mr. and Mrs. Willard Bellinger.

Mr. and Mrs. Dawson Levere (Jr.) and little son had dinner with the former's parents on Sunday.

Mr. and Mrs. I. Reid spent Saturday afternoon in Ottawa.

Little Keith Eastman, of Ottawa, spent last week with his grandparents, Mr. and Mrs. Herb. Simzer.

For Quick Action, try a Press Classified Advt.

FOR SALE

FOR SALE—No. 1 Grimm Alfalfa Seed, $25 bus.; Cert. No. 1 Vernal Alfalfa, $36 bus.; Cert. No. 1 de Puits Alfalfa, $35 bus.; No 1 Red Clover, $21 bus.; No. 1 Timothy, $9 bus.; No. 1 Alsike, $18.60 bus.; Cert. No. 1 Ladino Clover, 50c lb.; No. 1 Lincoln Brome, 29c lb. Prices are Cash, delivered to your station. Buy now and save. Write for complete Price List of all seeds. Wm. Vance Seed Co., Ltd., Tillsonburg, Ont. 45tfc

CARD OF THANKS

CARD OF THANKS—I wish to thank all those who sent cards, treats and flowers while I was a patient in the hospital. A special thanks to the nurses and staff and to Drs. Justus and Byers, also those who helped out at home.—Mrs. Ross Reaney. 45p

CARD OF THANKS—I wish to thank all my friends and neighbours for their countless acts of kindness, treats, cards, letters and work done for me while I have been ill the past four months. I deeply appreciate it all.—Stewart Gibson. 45p

CRRD OF THANKS—I would like to thank all those people who were so kind to me while I was a patient in the Kingston General Hospital. The cards, flowers and gifts were appreciated very much. They sure helped to brighten my lonely days. Thanking you all again.—D. L. MacLean. 45p

CARD OF THANKS—I wish to take this opportuity to express my sincere thanks and appreciation to everyone who so kindly remembered me with cards, letters, flowers, gifts, treats, personal calls and all other kindnesses while I was a patient in the Ottawa General Hospital.—Mrs. Richard E. McIntosh. 45p

CARD OF THANKS—We wish to express our sincere thanks and appreciation to all our friends and neighbours for their acts of kindness, floral tributes and expressions of sympathy; all who remembered us with cards, and special thanks to Rev. C. A. Adey and the choir, during our recent bereavement in the loss of a beloved father and grandfather, Charles Wilbur Morrison.—Miss Dorothy Morrison, Col. and Mrs. James F. Watt and family, Dr. and Mrs. S. R. Monachino and family, Mr. and Mrs. Arthur Morrison and family. 45p

CARD OF THANKS—The Reverend and Mrs. D. Leslie Elder and family, of Vernon, desire to thank all who in so many wonderful ways helped lighten their burden of sorrow in their recent bereavement. Special thanks to Dr. G. H. Barton, Winchester; Drs. L. N. Pearlman and T. L. Fisher, Ottawa; the Nursing staff, Ottawa Civic Hospital; the Session and congregation and the Ladies' Aid Society of Vernon Presbyterian Church; the School Board and teacher, Mrs. Cliff. Wilkes, of the Vernon Public School; and the Ottawa Presbytery of the Presbyterian Church. 45p

Berryholm Chicks

HY-LINE
BERIGOLD
WHITE LEGHORN
HAMP-ROCK

Order Now For May Chicks

BERRYHOLM POULTRY FARM
South Mountain - - Phone 77W

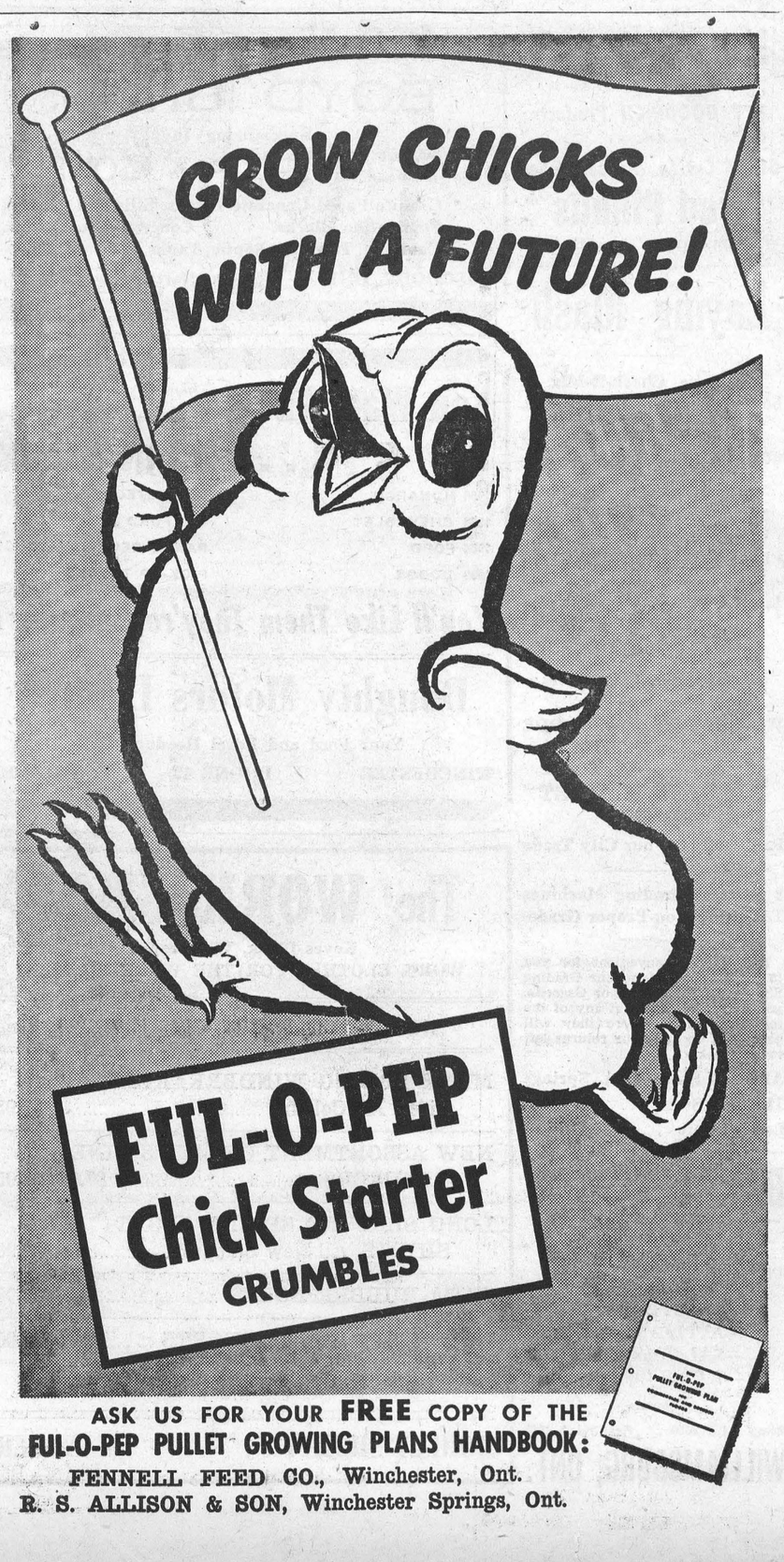

ASK US FOR YOUR **FREE** COPY OF THE
FUL-O-PEP PULLET GROWING PLANS HANDBOOK:
FENNELL FEED CO., Winchester, Ont.
R. S. ALLISON & SON, Winchester Springs, Ont.

FARM FOR SALE

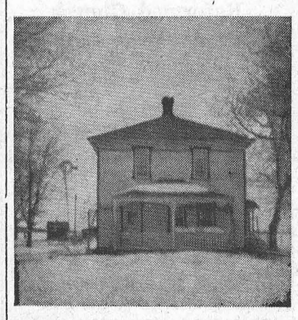

100 acres, good land, beautiful house, good outbuildings; machinery; good bush; mile from schools, churches; with or without splendid herd of accredited, free listed Holsteins; milk contract; on county road.

HOWARD MORROW - Russell. Ont.

Now's The Time

To check up on your Farm Machinery Needs.

We Have In Stock

New and Used Tractors, all sizes; Spreaders, Balers, Wagons, Weed Sprayers, Elevators.

Full Line of Parts For All Oliver Products

George Chambers
Oliver Farm Machinery
Phone 912 or 865 - Chesterville

USE THE WANT ADS — TO BUY — TO SELL — TO RENT — TO TRADE

CLASSIFIED ADVERTISING RATES

For Sale, Wanted, Lost and Found Advts., not over 25 words, 50 cents for first insertion and 35 cents for each subsequent insertion. Cards of Thanks, 75c minimum. In Memoriams, 50c, and 25c extra for each four lines of verse. Advts. for this column are inserted on a Cash Basis only. They will not be accepted over the phone or by mail unless the party has an open account with us, or unless the cash accompanies the order

FOR SALE

FOR SALE—Garry Oats, Registered No. 1. Some treated—some not treated. Apply to Ormond Craig, Metcalfe. Phone 17r11. 45-47p

FOR SALE—A quantity of Baled Hay, Timothy Seed, and Rodney Seed Oats. Apply to John Van Bavel, R. R. 4, Osgoode. Phone Metcalfe 52r4. 45-47p

FOR SALE— 1 Girl's Red Wool Spring Coat, size 12 years; 1 Suede Jacket and 1 Reversible Jacket, size 12; several Dresses, Nylon and Cotton, size 12. Apply to Mrs. R. D. Wylie, Phone 90J, Winchester. 45-46p

FOR SALE — Turkeys, Roosters, Guinea Hens, Guinea Pigs, Rabbits, and Pigeons; also a number of good Doors, Windows and Screens; Anchor Posts and a few Hydro Poles. Apply to Edgar Summers, Phone 173W1, Winchester. 45-46p

FOR SALE—Corn on the Cob, $2.00 per cwt. Apply to Arthur Ball, Chesterville. Phone 436. 40-45p

FOR SALE—A lovely two-bedroom Bungalow, with bathroom, oil furnace, attached garage, built in 1956, on Highway 31, near Winchester. Priced reasonably. Possession arranged. Also good Farms from 75 to 150 acres, in the Winchester district. For full information on all listings contact H. E. Biccum, Broker, Winchester. Phone 285. 44-45c

FARM EQUIPMENT

Full line of Beatty Stable Equipment and Repairs, including Litter Carriers, Cow Stanchions, Stable Cleaners, etc.

ROSS H. BECKSTEAD
Phone KI 3-2103 - Williamsburg
28tfc.

FOR SALE—1 International W4 Tractor, on steel, in excellent shape; 1 Cockshutt 30 Tractor, with adjustable front end, live power take-off, 2 years old; 1 Cockshutt 30 Tractor, newly overhauled and painted, with new tires; 1 Massey Harris 102 Jr. Tractor, on steel, with lights and starter; 1 four-year-old Gelding; a special deal on New Combine (in stock); new line of Cockshutt "Powerific Power Machinery coming soon; Beatty Barn Equipment; Universal Milkers; Sales and Service. Apply to Ewart S. Carkner, Winchester, R. R. 3. Phone 121W14. 43-45p

For Quick Sale List With Gale!
For a Good Buy Why Not Try!
LOUIS KALIN
R. R. 4, Kemptville.
Phone 640 r 4.
—Representing—
ALBERT T. GALE, Real Estate.
48tfc

FOR SALE

FOR SALE—Baled Hay, first grade. Apply to Roelof De Jong, Williamsburg, R. R. 3. 45-46p

FOR SALE—800 Bales of Hay, good quality. Phone Iroquois OL 2-4225. 45p

FOR SALE—A quantity of Baled Hay. Phone 180J12, Winchester. 44-45p

FOR SALE—Two Yearling Holstein Bulls, one pure bred and one grade. Apply to Roy E. Baker, Phone 187J12, Winchester. 45-46p

J. E. HOBBS
Real Estate Broker
Osgoode, Ont. - Phone 607r14.

$9,000.00 Spacious, landscaped grounds with trees, garden, garage, full basement, furnace, quiet area, close to schools and shopping. 45-46p

FOR SALE—1953 Ford Sedan, two-tone, automatic, new rubber, in lovely shape. Apply to Lloyd Allison, Winchester Springs. 44-45p

FOR SALE — Modern 2-Bedroom Bungalow, with bath and oil furnace. Apply to Robert Bronson, Winchester. Phone 138W. 44-45p

STARTED PULLETS—Two to five week old RedxRock, RockxLeghorn and Leghorn Pullets from Government Approved flocks, bred for high egg production and large egg size. You get the high egg price and make more profit with early hatched pullets. Call in or write for Price List. Ellis Chick Hatchery, South Mountain, Ont. 42tfc.

FOR SALE—1000 Bales of Good Mixed Hay. Apply to Arthur Ball, Phone 436, Chesterville. 44-46p

FOR SALE — Registered Ayrshire Bull Calves, from R.O.P. Classified Dams. Apply to H. J. Kittle & Sons, Phone 239, Chesterville. 43-44p

IN MEMORIAM

WORKMAN—In loving memory of a dear brother, Fern Workman, who died suddenly on March 30th, 1957.
"The memory is as dear to-day
As in the hour he passed away."
45p —Sisters and Brothers.

THOMPSON—In loving memory of a dear husband and father, Clarence W. Thompson, who passed away March 26th, 1957.
His weary hours and days of pain,
His troubled nights are past,
And in our aching hearts we know
He has found sweet rest at last.
45p —Wife and Family.

WORKMAN—In loving memory of a dear husband and father, Fern Workman, who passed away suddenly March 30th, 1957.
"Gone from us, but leaving memories
Death can never take away,
Memories that will always linger
While upon this earth we stay."
45p —Wife and Sons.

PEMBERTON—In loving memory of a dear mother, Mrs. Wm. Pemberton, who passed away March 30th, 1957.
Asleep in God's beautiful garden,
Away from all sorrows and pain,
Some day when life's journey is ended
We shall all be together again.
—Always remembered by daughter, Mrs. John Wells. 45p

THOMPSON—In loving memory of a dear father and grandfather, Clarence Thompson, who passed away March 26th, 1957.
We do not need a special day
To bring you to our mind,
For the days we do not think of you
Are very hard to find.
If all this world were ours to give,
We'd give it, yes, and more,
To see the face of daddy dear
Come smiling through the door.
—Daughter Irene, Lorne and Grandchildren. 45p

SUMMERS—In loving memory of a dear mother and grandmother, Mrs. Andrew D. Summers, who left us March 25th, 1935.
A light is from our household gone,
A voice we loved is stilled,
A place is vacant in our home
Which never can be filled.
Some may think you are forgotten
Though on earth you are no more,
But in memory you are with us
As you always were before.
—Ever remembered by Edgar, Maude, Jean and Arthur. 45p

PEMBERTON—In memory of our dear mother, Edith Pemberton, who pased away March 30th, 1957.
There is a sad but sweet remembrance,
There is a memory fond and true,
There is a token of affection, mother,
And a heartache still for you.
—Fern, Kezia, Floyd and Harold. 44p

HIGHEST MARKET PRICES PAID FOR HEAVY FOWL
—AT—
FREELAND'S
POULTRY and EGG STATION
Phone 230 - Winchester

FOR SALE

J. E. HOBBS
Real Estate Broker
Osgoode, Ont. - Phone 607r14.

Farm, 100 acres, good house and buildings, electricity, alfalfa land. Junior Farm Loan, $2800. Balance cash, asking $4800. 45-46p

FOR SALE—1 Spring Coat, size 14; 1 Black and White Suit, size 12. Apply to Alice Rice, Phone 182, Winchester. 45-46p

FOR SALE—Two-Wheel Sidewalk Bicycle, in perfect condition. Apply to Mrs. Robert Vice, Phone 13, Winchester. 45-46c

FOR SALE—Double Bed, Springs and Mattress, in A1 shape. Apply to E. McIntosh, Winchester Springs. Phone Winchester 343W4. 45p

FOR SALE—Trucks: 1955 GMC 5-ton Dump; 1956 White 5-ton Dump, in A-1 condition. Telephone Cornwall WE 3-3697. 45-46c

FOR SALE—Rabbits (various colours), make nice pets for Easter. Price 25c each. Apply to Arden Holmes, Mountain. Phone Winchester 161W5. 45p

FARM — 150 Acres, North-West of Williamsburg; frame house, iron roof, 8 rooms, cement cellar, cistern, garage, woodshed; summer kitchen, 24x30; frame T barns, iron roof, 36x45, 40x90; addition to barn, 18x45; 28 cow stalls; 2 horse stalls; 2 box stalls; cement floors, implement shed, all iron, 24x40; hen house, 12x24; hog pen, 18x24; all wired; 4 wells; 110 acres plowable, 15 acres pasture, and 25 acres bush. Apply to Stanley McIntosh, Salesman, Williamsburg, Phone Morrisburg KI 3-2266; or G. W. Thom, Realtor, Morrisburg. 45p

WANTED

TEACHER WANTED — Qualified Protestant Teacher for S. S. No. 2, Winchester, Cass Bridge, on Highway 31, three miles south of Winchester. Duties to commence September 1st, 1958. State qualifications and salary expected to Delbert Link, Secretary-Treas., Winchester. 45-46c

WANTED— A Single Man to work on modern dairy farm. Good wages and accommodations. Immediate opening for the right man. Apply to Barton Derby, Phone 145J2, Winchester. 45p

TENDERS

TENDERS FOR GRAVEL

Sealed Tenders plainly marked "Tenders for Gravel" will be received by the undersigned until 12 o'clock noon, Wednesday, April 2nd, 1958, for the supplying, crushing and delivering on any road in Matilda Township at a flat rate only of:

5,000 or more cu. yds. of ¾-inch crushed gravel and 2,500 cu. yds. or more of 2¾-inch crushed gravel. All material to contain at least 70% stone to met the requirements of the Department of Highways Ontario, and be applied under the supervision of and to the satisfaction of the Township Road Superintendent. Contract to be completed by October 15th, 1958. A certified cheque for $150.00 to accompany each tender.

Lowest or any tender not necessarily accepted.

JOHN McCASLIN, Road Supt.
Township of Matilda
44-45c Iroquois, Ontario.

TENDERS FOR CRUSHED STONE

Sealed Tenders plainly marked "Tenders for Crushed Stone" will be received by the undersigned until 12 o'clock noon, Wednesday, April 2nd, 1958, for the supplying, crushing and delivering to Brinston beginning at County Road No. 2 and extending east on Township Road Concession 6 for a distance of one mile of:

1500 cu. yds. of 2½-inch crushed stone, crusher run.

Prices for 2½-inch crushed stone, crusher run, and of 1½-inch crushed stone, crusher run, will be received, stating price off the belt and not delivered. Belt prices by the ton.

Lowest or any tender not necessarily accepted.

JOHN McCASLIN, Road Supt.
Township of Matilda
44-45c Iroquois, Ontario.

TENDERS FOR FUEL

Sealed tenders marked on the outside "Tenders for Fuel" will be received by the undersigned up to 12 o'clock noon, April 11th next, for the supply and delivery to the various County Institutions mentioned hereafter of the following quantities more or less:

Glen-Stor-Dun Lodge — 400 tons prepared stoker; 400 tons 1¼-inch bituminous slack.

St. Lawrence Sanatorium—800 tons 1¼-inch bituminous slack; 20 tons anthracite stove.

County Buildings — 17,000 gals. furnace oil No. 3.

Registry Office—6 tons anthracite stove.

Board of Health—3,000 gals. furnace oil No. 3.

Gaoler's Residence — 1,200 gals. oil No. 3.

Glen-Stor-Dun Lodge—25,000 gals. furnace oil No. 3.

Prices are required per ton. Soft Coal—Dominion or American. Hard Coal—American. Coal to be weighed and weight slip to be delivered with each load.

Price of oil to be given per gallon.

All fuel must be good quality. The purchaser reserves the right to reject any fuel not satisfactory, the purchaser to be the sole judge.

All above quantities are approximate and should additional quantities be required the tender price shall prevail.

The lowest or any tender or any part thereof not necessarily accepted.

L. C. KENNEDY,
Counties' Clerk-Treasurer.
County Buildings, Cornwall, Ont.
44-46c

NOTICES

AVAILABLE — Room and Home Care for elderly lady. Convalescent accepted. Apply to Mrs. Donald Wyatt, Phone 629r12, South Mountain. 44-45c

FARMS - BUSINESSES - HOMES
J. E. HOBBS
Real Estate Broker
OSGOODE - - ONTARIO

CONCRETE SILO CONSTRUCTION

A few openings for 1958. **14x30, $600.00; 14x35, $700.00; 14x40, $800.00.** Farmer to furnish gravel and one man.

Also Cedar Posts, Bridge Timbers, Telephone Poles, Litter Carrier Poles.

Get your order in now.

B. PUDDEPHAT, Osgoode, Ont.
Phone North Gower 607r24.
42-47p

PERSONAL — Hygienic Supplies (Rubber Goods) mailed postpaid in plain, sealed envelopes with price list. Six samples, 25c, 24 samples $1.00. Mail Order Dept., M-57, Nov-Rubber Co., Box 91, Hamilton, Ontario.

DEADSTOCK removed from your farm promptly for sanitary disposal. $2.00 service charge for each call. Telephone Collect: Winchester 114. Cornwall 3730. **ST. LAWRENCE RENDERING COMPANY LIMITED**

CAN WE HELP?

Is Drinking a Problem in your Life? Do you wish to stop but find it too difficult to do so? Why not contact Alcoholic Anonymous, Box 78, Berwick, Ont., or Phone Finch 833. 29-1yrp.

ELECTRICAL APPLIANCES

Full line of Beatty and RCA Victor Electrical Appliances including Electric Stoves, Refrigerators and Freezers, Washing Machines, Dryers, Oil Space Heaters, Television.

ROSS H. BECKSTEAD
Phone KI 3-2103 - Williamsburg
28tfc.

TO RENT

TO LET—Furnished or Unfurnished Apartments. Apply at Winchester Hotel. 45c

WANTED

GRAVEL TENDERS
Township of Mountain

Tenders will be received by the undersigned until 6 p.m. on Friday, April 4th, 1958, for supply, crushing to ¾ inch, loading, hauling and spreading on any road within the Township, 3,000 cubic yards of gravel.

Work to be done when required by the Township Road Superintendant and shall be under his supervision.

Each tender must be accompanied by a certified cheque for the sum of $300.00 which shall be returned to unsuccessful bidders promptly. Lowest or any tender not necessarily accepted.

Dated at Hallville this 14th day of March, 1958.

D. H. BALDWIN, Clerk,
44-45c Hallville, Ont.

WANTED—Reliable Girl or Woman for general housework, in Ottawa; two adults, three children. Apply in writing to Mrs. B. Logan, 206 Percy St., Ottawa. 44-45p

WANTED—Couple, to live in own apartment. Husband to act as handy man and wife for general help. Also waitress for general duty. Pleasant working conditions. Apply between 10 a.m. and 4 p.m. Friday, at Winchester Hotel. 45c

HELP WANTED—Have openings at once for several millmen in Feed Mills. Permanent jobs for right persons within 30 miles of Winchester. Reply, in writing, stating experience and salary expected. All replies confidential. Apply to A. McIntyre, 16 Catherine St., Smiths Falls. 44-46p

WANTED TO RENT—A Farm, 100 to 150 acres in the Winchester area, without machinery or stock. Phone KIngsdale 3-2339, Morrisburg. 41-45p

Poultry Wanted

All kinds of Poultry Wanted at all Seasons. Also Hides and Wool. Highest Prices Paid, and you are assured of a Square Deal.

MORRIS ROSS
PHONE 19 - - WINCHESTER

Can you think of a better, easier, more economical way of selling, renting, or job-filling than a Classified advertisement? Use a Press Classified Advt.

ANIMAL & POULTRY HEALTH NEWS

FARMERS — ATTENTION

With animals as well as humans sickness comes on ANY day.

Do not hesitate to call us at Winchester 267 on Sunday or holidays or after store hours for service that sickness demands.

We are glad to be of service at any time.

LA ROSE PHARMACY
—Phone 34—
For Mail Service
WINCHESTER, ONT.

News From Mountain and District

Mountain

Mr. and Mrs. Harold Simms left on Sunday for Arvida, Que., where they will attend the funeral of Mrs. Simms' brother, Mr. Sidney Derby, who passed away on Saturday.

Mr. and Mrs. Donald Moorhouse and Miss Wilson, of Ottawa, were Sunday guests of Mr. and Mrs. Arthur Moorhouse.

Mr. Dan McLaren spent the week-end at his home here.

Mr. and Mrs. Clayton Johnston and Steven, accompanied by Mrs. Herb Doran, visited in the U. S. A. the first part of the week.

Mr. and Mrs. Clair VanAllen and Mrs. Lyle Coughler spent Wednesday afternoon in Ottawa.

Mr. and Mrs. George Suffel and children, of Inkerman, were Sunday guests of Mr. and Mrs. Ira Shaver.

Mrs. Wm. McConnell's sister and daughter visited them a few days last week.

Mr. and Mrs. Robert Byrd, of Belleville, called on Mr. and Mrs. A. Byrd on Sunday morning. We sympathize with Mrs. Byrd in the loss of a grandmother, Mrs. Ernest Graham, of Kemptville, who passed away last Friday.

Little Brian Graham, of Ottawa, visited over the week-end with his cousins, Linda and Judy Coughler.

Miss June Humphrey visited her parents, Mr. and Mrs. J. Humphrey, over the week-end.

Mr. and Mrs. Roy Hastings and family visited her mother, Mrs. J. Cameron, on Sunday.

Mr. and Mrs. George Imrie and Carole visited Mr. and Mrs. Garfield Wright and family at North Augusta.

South Mountain

Mrs. R. Seymour and Linda, of Kemptville, were callers in town last week.

Mr. and Mrs. W. MacDonald and children, of Ottawa, are visiting her parents, Mr. and Mrs. D. L. Berry.

Mr. Minor Henderson, of Heckston, is spending some time with Mr. and Mrs. Gordon Mulholland.

Recent guests of Mr. and Mrs. W. Barrigar were Mrs. Duncan Cameron, Mrs. Clayton Johnston and Miss A. Doran, of Mountain.

Mr. and Mrs. H. Elliott and Eldon, and Mrs. M. Smyth and daughter spent Wednesday afternoon with Mr. and Mrs. F. Weagant.

Mr. and Mrs. A. Shaver, Marilyn and Donald, were Sunday visitors of Mr. and Mrs. Dillabough at Elma.

Mrs. Angus, of Ottawa, spent a few days recently with Mrs. H. Wilson.

Friday callers on Mr. and Mrs. F. Weagant and family were Mr. and Mrs. E. Latimer of Kars, Mr. B. Pescod and Miss Eva Pescod of Ottawa.

Mr. and Mrs. M. Holmes were week-end visitors of Mrs. A. Hamill and Charlene.

Mr. and Mrs. F. Coons and Mr. and Mrs. A. Hogaboam, of Cass Bridge, recently visited Mr. and Mrs. L. Boyd.

Guests of Mr. and Mrs. L. Armstrong were Mr. and Mrs. R. Anderson of Smiths Falls.

Sympathy is extended to the family and friends of Mrs. T. Canning on learning of her death on Friday.

Mr. and Mrs. G. Coons of Winchester called on Mr. and Mrs. L. Boyd recently.

North Mountain

Mrs. T. P. Maxwell spent a few days at the home of her son, Dr. and Mrs. Thos. Maxwell.

Mr. and Mrs. John Blaine and Kathy, of Ottawa, spent Sunday at the home of her mother, Mrs. W. T. Coleman.

Mr. and Mrs. Bert Campbell spent Wednesday at Brockville.

Miss Edythe Allen is ill in the Winchester hospital. Mrs. Artie Kerr is supplying for her at the school.

We are glad to report Mr. Byron Allen able to be home from Oxford Private Hospital at Kemptville.

Mrs. Lawson Smith spent one day last week with her mother, Mrs. R. B. Hyndman, at Mountain.

Mrs. Frank Boucher spent a few days at the home of her son, Mr. and Mrs. Earl Boucher.

Mr. and Mrs. Don. Erwin entertained to dinner on Sunday: Mr. and Mrs. Earl Ramsay and family and Mr. and Mrs. Clinton Coleman, of Ramsayville, and Mr. and Mrs. Arthur Erwin.

Dr. Maxwell spent a few days at Brockville attending a Veterinary Convention.

We are sorry to report Murray and Marilyn Hyndman are on the sick list.

The plays put on by North Mountain District High School on Friday night were much enjoyed and well attended.

Mrs. Thomas Canning Dies At S. Mountain

Mrs. Thomas Canning, South Mountain, died last Thursday at the home of her daughter, Mrs. Ray Grant, after a lengthy illness, at the age of 73.

Born in England, Mrs. Canning leaves her husband, two sons, Cecil, of South Mountain, and Bert, of Ottawa, and two daughters, Mrs. Ray Grant (Phyllis), of South Mountain, and Mrs. Hilliard Kenney (Sylvia), of Roebuck. There are several grandchildren.

Mrs. Canning was a devoted member of St. Peter's Anglican Church and its Fellowship Club.

The funeral took place on Sunday at 2.30 p.m. in St. Peter's Anglican Church. Rev. Robert Strachan, the rector, conducted the service, and interment was made in South Gower Cemetery.

For Quick Action, try a Press Classified Advt.

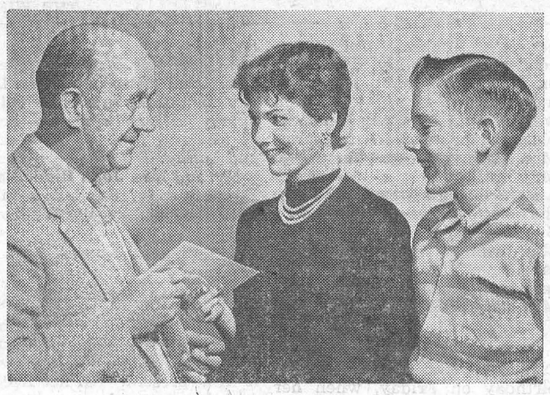

Eighth Birthday

The "CBC Stamp Club" was eight years old in February. At a ceremony to mark the occasion, club-president Doug Patrick presents the 37,000th membership to Marie Lecourt of Toronto, while Doug's son Robert, who was the first member, looks on. The stamp club radio broadcasts are heard Saturdays on the Trans-Canada network of the "CBC". A 10-cent membership fee brings a "CBC stamp club" button, a surprise paket of 50 stamps and a book, "How to Start a Stamp Collection" by the club's president.

MOREWOOD W. I.

An interesting program was presented at the Morewood Institute meeting held in the Presbyterian Hall recently. Social conveners were Mrs. R. C. Dillabough and Mrs. Walter Carlyle. The program consisted of Irish contests and music. The motto, "A good neighbour is the best insurance policy," was given by Mrs. H. Crump. A quiz on the Handbook was conducted by Mrs. Ellis Thompson. Mrs. Halford Crump, convener of Agriculture and Canadian Industries, gave an interesting paper on "Flowers in Your Garden."

In the absence of the president, Mrs. Ellis Thompson presided, assisted by Mrs. Harold Stewart as secretary. Roll call was answered with an idea for home beautification.

Hostesses were Mrs. Millen Smirle, Mrs. Kenneth Hillis and Mrs. Donald Runions.

Church Services

SUNDAY, MARCH 30th, 1958.

Anglican Church

Rev. Robert Strachan, Rector.

St. Matthias, Winchester — Holy Communion at 9.30 a.m. Sunday School at 10.15 a.m.

St. Peter's, South Mountain—Morning Prayer at 11.00 a.m. Sunday School at 10.00 a.m.

Baptist Church

Rev. C. A. Roberts, Minister.

Ormond: Sunday School at 10.30 a.m.; Morning Worship at 11.30 a.m. Evening Worship Services on 2nd and 4th Sundays.

Winchester: Worship Service at 10 a.m. Sunday School at 11 a.m. Evening Worship Services on 1st and 3rd Sundays.

Presbyterian Church

Rev. Wm. Sutherland, Minister.

Morning Service at 11.00 a.m. Sunday School at 11.00 a.m.

Knox Presbyterian Church, Mountain—Service at 2.30 p.m.

United Church

Rev. Angus J. MacDonald, Pastor.

Worship Service at 10.30 a.m. Sunday School at 11.30 a.m.

Harmony: Service at 3.00 p.m.

Wesleyan Methodist Church

Rev. W. D. Mack, Minister.

Sunday School at 9.45 a.m. Service of Worship at 10.45 a.m. and 7.30 p.m. Prayer and Fellowship Hour on Wednesday at 7.30 p.m. Youth meets on Friday at 7.45 p.m.

Hallville: Sunday School at 2.15 p.m Afternoon Worship at 3.00 p.m.

Williamsburg Christian Reformed Church

Cecil W. Tuininga, Minister.

9.30 a.m.—Dutch Service.
2.00 p.m.—English Service.

UNION SERVICE

Union Services in the United Church at 7.30 p.m.

Winchester Springs United Church

Rev. E. Bugden, Minister.

Worship Service at 2.30 p.m.
Sunday School at 1.30 p.m.

Winchester Springs Presbyterian Church

Rev. John Hardwick, Minister.

S. S. at 1.30 p.m. Worship Service at 2.30 p.m.

Inkerman United Church Pastoral Charge

Minister: K. McAllister, L.S.

Inkerman: Service at 9.45 a.m. Sunday School, 11.00 a.m.

Vancamp: Service at 11.00 a.m. Sunday School, 10.00 a.m.

Pleasant Valley: Service at 7.30 p.m. Sunday School, 1.30 p.m.

BETHANY CHAPEL WINCHESTER

Every Friday evening at 8.00 p.m. a Bible Study period will be held

Sunday Services—10.30 a.m., Sunday School for all ages; 11.30 a.m., Morning Meeting; 8.00 p.m., Gospel Service.

TIME TABLE

EASTERN STANDARD TIME

EASTWARD

No. 22—5.23 a.m., daily. Flag stop to Montreal and East.

No. 36—4.43 p.m. daily, except Sunday. Stops at all stations.

WESTWARD

No. 35—12.33 p.m. daily, except Sunday. Stops at all stations.

No. 21—12.52 a.m., daily. Flag stop to Belleville and points beyond.

SUNDAY ONLY

No. 281—12.03 p.m. Westward to Smiths Falls only.

No. 282—5.59 p.m. Eastward. Stops at all stations.

R. D. LEDGERWOOD, Agent.

Canadian Pacific

Last Chance To Get A Bargain . . . .

1-INCH LUMBER

$150.00

A TRUCK LOAD

SPECIAL RATES ON HALF LOADS

TEPERMAN & SONS, LTD.

Wrecking Town of Morrisburg, Ont. KI 3-2891

From the Home of the Golden Hawks...

Standard of value ...and fashion!



delivered with Sweepstakes 185 Six

The new '58 CHAMPION

Low initial cost, unsurpassed operating economy and proven resale value mark the Hawk-styled '58 Champion as an outstanding buy in the stand-out Studebaker-Packard line. Test it —*today!*

Studebaker-Packard

Where pride of Workmanship comes first

WINCHESTER MOTORS - Ph. 122, Winchester, Ont.

$AUNDERS' For ERVICE ATISFACTION And AVINGS

Feeds and Seeds For All Your Needs

H. E. Saunders & Sons

Inkerman - - Ontario.

TELEPHONE 13r21, SOUTH MOUNTAIN

"The Store with the Checkerboard Sign"

It's Hot Cross Bun Time Again!

We'll have them hot out of the oven every Thursday and Saturday from now until Easter.

They're full of fruit and spiced just right. They taste so good and are so different you'll wish you had bought more of them.

SUMMERS' BAKERY

PHONE 140.

WINCHESTER, - ONT.

Plumbing and Heating Service

Complete Line of Bathroom and Kitchen Fixtures.

Findlay Furnaces and Conditioner Units.

Crane Oil Burners.

Beatty Pumps and Equipment.

Northern Electric Refrigerators and Appliances.

Pressure Systems.

Kitchen Ranges, Heaters, etc

J FADER & SON

Phone 60

WINCHESTER - ONT.

PINKUS SALVAGE and AUTO WRECKERS

—INCLUDING—

- Used Auto Parts
- Good Car Heaters
- Used Tires and Tubes
- Car Accessories
- Other Hard-To-Get Items
- Used Angle Iron & Piping

—WE SELL—

B. F. GOODRICH Products

—AND—

GLASS Cut To Measure, See

Fred Pinkus

Williamsburg - Ontario

Laying Mash

We have Check-R-Mix in both Pellet and Mash forms.

The quality of both is high and the prices moderate.

Hugh McMaster

Phone 431 WINCHESTER

Hylo Egg-Grading Station

L. Kapeller, Proprietor

WINCHESTER, OSGOODE and CHESTERVILLE

HIGHEST MARKET PRICES

Paid Daily for our City Trade

2 Electric Grading Machines To Assure You Proper Grade.

If it is not convenient for you to bring your eggs to our Grading Stations at Winchester or Osgoode, you may leave them at any of the following stores where they will be picked up and your returns left twice weekly:

Allison's Store, Wln. Springs
Thomas' Store ..... Elma
Lewis' Store ..... Dalmeny

BARKLEY'S

ELECTRONICS

Complete line of
—RADIO
—TELEVISION
—APPLIANCES
—SALES and SERVICE
—WORK Guaranteed

—Phones—

Shop KI 3-2650 Res. KI 3-2710

WILLIAMSBURG, ONT.

VOTE LIBERAL



MONDAY, MARCH 31st

Will be your chance to help keep Canada Peaceful and Prosperous through the Pearson Plan. A Liberal Government led by a man of action, L. B. Pearson, is the answer in these difficult times.

—VOTE—

ARTHUR C. CASSELMAN

Liberal Candidate For Grenville-Dundas

G. E. ELLIOTT

PLUMBING and HEATING SALES

SPECIALIZING IN OIL HEATING & SERVICE

ESTIMATES FREELY GIVEN

WINCHESTER, ONTARIO

ST. LAWRENCE STREET SHOP PHONE No. 295

FINA

- WASHING
- LUBRICATION
- FIRESTONE TIRES

HAROLD LEVERE, Lessee Dealer

Levere's Service Station

WINCHESTER PHONE 315 ONTARIO

BOYD BROS.

Specializing In

ASHLAR BLOCK MASONRY

Granite Faced Concrete Blocks, Sills and Lintels.
Foundation Blocks. Concrete Block Silos.
Concrete Tile and Septic Tanks.

OSGOODE, ONT. Phone North Gower 659r11.

You Want Them . . . . . We Have Them

1954 MONARCH	1955 METEOR
1954 CHEVROLET	1952 FORD
1956 FORD	PANEL DELIVERY TRUCK
1953 DODGE	PICK-UP TRUCKS

You'll Like Them They're Bargains!

Doughty Motors Limited

Your Ford and Edsel Headquarters

WINCHESTER PHONE 49 ONTARIO

The WORK SHOP

Keyes Block, Winchester.

WORK CLOTHES FOR THE WORKING MAN

WHERE YOUR DOLLAR GOES FARTHER!

MEN'S SPRING WINDBREAKERS, All Sizes, All Colours $7.95

NEW ASSORTMENT OF MEN'S FINE TROUSERS $7.95, $8.95

LONG SLEEVED SPRING SPORT SHIRTS, All New Colours $2.98

BATA RUBBER BOOTS $3.98

NEW MEN'S BOXER SHORTS $1.00

BUY YOUR TIP TOP SUIT NOW

MORLEY SHORTT MANAGER

Well Known Here

Mrs. Mahlon W. Beach Dies At Barrie

Mrs. Mahlon W. Beach, resident of Iroquois for many years, died in Barrie recently, following a short illness.

Mrs. Beach was born in Burke, N. Y., on February 23, 1877, the former Lillian Persis, daughter of the late Dr. J. Warren and his wife, the former Lillian (Hastings) Brand.

On January 1, 1905, in Burke, she married Mahlon W. Beach, of Iroquois, and came as a bride to the large Beach home overlooking the St. Lawrence river in Iroquois.

They resided in Iroquois until 1932, when they moved to Barrie, but always spent the summer months at Iroquois. She was the last member of a family of three girls and two boys, and died just two days short of her 81st birthday.

Mrs. Beach was a member of Iroquois United Church and took a keen interest in all church organizations. She was a life member of the W. M. S. as well as an active member of the W. A.

Surviving besides her husband are two sons and three daughters, Allan, of Barrie; Mahlon F., Toronto; Mrs. Charles MacMichael (Louisa) Miami, Fla.; Mrs. Douglas Cockburn (Ona), Toronto; and Mrs. Clifford Baldwin (Lois), of St. Marys, Ont. A son, Lawrence, predeceased her 12 years ago. She also leaves 11 grandchildren and three great grandchildren.

The funeral service was conducted in Barrie by Rev. Thos. L. White, pastor of Faith Baptist Church, Toronto, assisted by Rev. E. Nullmeyer, pastor of Emmanuel Baptist Church, Barrie, and Rev. A. G. Mitchell, pastor of Gibbon Street Baptist Church, Oshawa.

The remains were conveyed by train to Iroquois where they rested at the Fitzsimmons Funeral Home, where a memorial service was held, in charge of Rev. Mr. White, assisted by Rev. Gordon Dangerfield, pastor of Iroquois United Church, and Rev. A. D. MacLellan, pastor of Knox Presbyterian Church, Iroquois.

Remains were placed in the Point Iroquois vault to await burial at Maple Ridge Cemetery in the spring.



Beat The Drum

Ready to beat the drum for this year's crippled children's Easter Seal campaign are 11-year-old David Crocker, the 1958 "Timmy," Eddie Allen, leader of The Happy Gang, and Whipper Billy Watson, former world professional wrestling champion. Crocker and Watson were guests on three recent CBC Trans-Canada radio network broadcasts, planned by The Happy Gang, to aid the Society for Crippled Children.

CHINATOWN YOUNGSTERS STAY OUT OF TROUBLE

Recently, law enforcement officials, judges, educators and social workers all over America were surprised by an unusual aspect of their work which had hitherto received little publicity. It is the fact that there is little or no juvenile delinquency in the 20-odd Chinatowns of the United States and Canada. From San Francisco to Vancouver, New York to Toronto, Chinese youngsters stay out of mischief and crime. What is the reason for this almost complete absence of crime among our Chinese youth? The subject forms the basis of an interesting article by Stanley S. Jacobs who writes in the current issue of The Star Weekly.

"Chinese kids are not paragons of virtue by nature; they are the products of a serene, closely knit hom life in which respect for elders is the rule." So says a New York city public health nurse whose work leads her into Chinatown homes of all kinds. And this is the essence of young Chinatown's good behaviour. Divorce is rare among the Chinese. Children are regarded, and treated, as their most precious possessions. And Chinese children are brought up in the knowledge that their misdeeds will cause their parents to lose face—a thing that must never be allowed.

Whatever the combination of reasons, the results are apparent, and Canadians everywhere, with or without children, will find this Star Weekly article informative and thought-provoking.

Are you ready to rent your spare room? A Classified advertisement in The Press will bring you a tenant.

NEED PRINTING?

—EGG GRADE CARDS
—CHURCH REPORTS
—LETTER HEADS
—VOTERS' LISTS
—SALES BOOKS
—STATEMENTS
—INVITATIONS
—PAMPHLETS
—ENVELOPES
—BOOKLETS
—LABELS
—FORMS
—ETC.

Phone 21
THE WINCHESTER PRESS

THE CHRISTIAN SCIENCE MONITOR 50th ANNIVERSARY 1908 1958

Good Reading for the Whole Family

• News • Facts
• Family Features

The Christian Science Monitor
One Norway St., Boston 15, Mass.

Send your newspaper for the time checked. Enclosed find my check or money order. 1 year $18 ☐
6 months $9 ☐ 3 months $4.50 ☐

Name
Address
City Zone State
FS-58-A

YOU...

are morally responsible for safe driving

You, as a driver, are required to *know* the Rules of the Road to qualify for a Driver's Licence.

But your obligation in driving is greater than merely knowing how.

You must also *practice* safe driving whenever you are behind the wheel of a car.

Remember that you are morally responsible for the safety of everyone with whom you share our streets and highways.

ONTARIO DEPARTMENT OF TRANSPORT

8012

Dundas Fails To Show

Ontario Holstein Clubs Name Eight Top Winners

Eight winners have just been announced in the County Holstein Club Contest that has been conducted amongst the forty-five Holstein Clubs in Ontario during the past year. The winning counties are Stormont, Ontario, Wellington and Elgin in the over 200 member class, and Prescott, Victoria, Lincoln and Huron in the under 200 member class.

The competition was divided into four sections, each covering approximately ten counties in Ontario under the supervision of a single Holstein fieldman. In each section the clubs were further sub-divided into two groups, one for clubs with 200 or more Association members, and one for those with less than 200.

The purpose of the contest was to encourage the clubs to operate a well rounded program of activity, with emphasis on breed improvement programs. Points were awarded for various phases of activity, such as support of 4-H clubs, numbers of exhibitors and cattle shown at the county Black and White Day and the district Championship Show, number of herds on Record of Performance test, number of herds classified for type, number of herds listed as free from Brucellosis, etc.

Standing next to Elgin in the Western Ontario section in the over 200 class was Perth, with Norfolk and Middlesex following in that order. In the under 20 class Bruce was second to Huron, followed by Kent, Lambton and Essex in that order. In West Central Ontario, Brant stood second to Wellington in the over 200 member class, followed by Waterloo, Peel, Halton,

See "WINNERS" Page 8

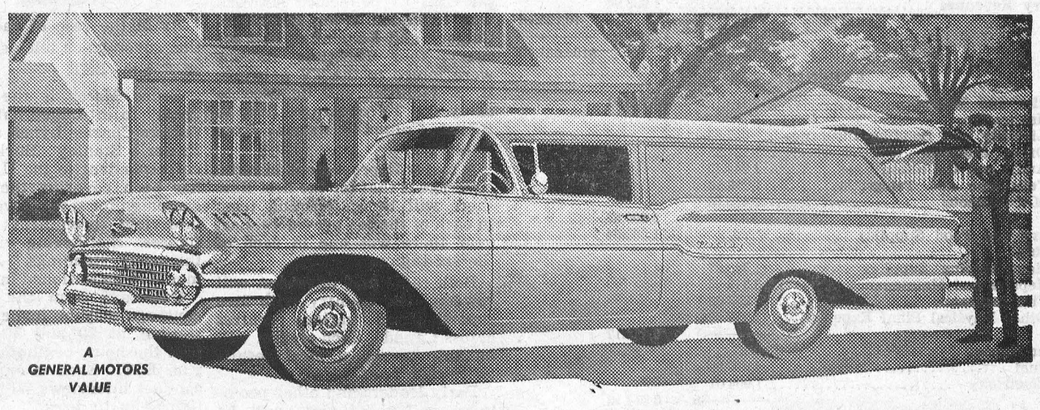

A GENERAL MOTORS VALUE

FOR THE BEST LOOKING, MOST PROFITABLE TRUCK FOR YOUR BUSINESS, *SEE YOUR CHEVROLET DEALER TODAY!*

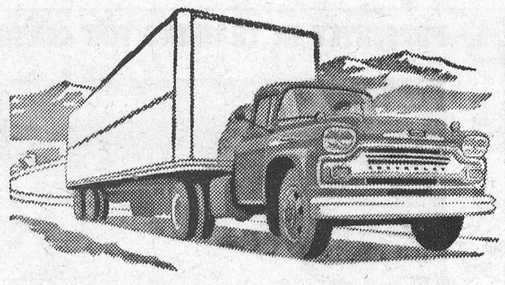

Nobody knows trucks better, because Chevrolet dealers sell and service more trucks than any other truck dealer. Have your Chevrolet Dealer give you the facts on the best truck for your job . . . Chevrolet!

Bring on your toughest hauling problems — Chevrolet can handle them faster for you and cut costs, too. That's because Chevrolet can match your job with exactly the truck and engine it needs. In every weight-class, from 5,000 to 50,000 pounds, Chevrolet offers you more models to choose from this year, with new advantages in every model. And Chevrolet offers a new range of nine engines . . . new-design V8's and Sixes to give you unbeatable lift and thrift.

Every Chevrolet truck brings you a bonus too, in prestige-building good looks to do your business proud. So see your Chevrolet dealer today. He'll give you the money-making facts on the exact Chevrolet truck for your job.

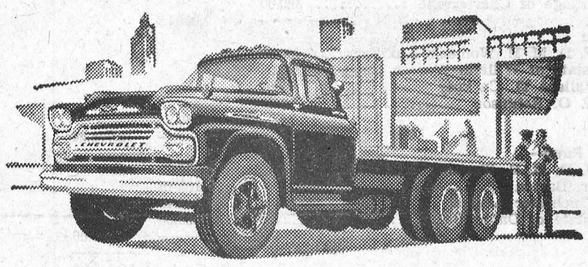

CHEVROLET '58 TRUCKS CT-158C

SEE YOUR CHEVROLET TRUCK DEALER FOR QUICK APPRAISAL—PROMPT DELIVERY!

MELVIN MOTORS LIMITED - WINCHESTER, ONT.

the myth of greater selection out of town

The dictionary defines a myth as "a thing whose existence is imaginary." And nothing is more imaginary than the idea that if you shop in some BIG CITY many miles from here you will have a wider choice of merchandise than in our local stores.

True, the metropolitan stores may show more individual items, but they're *more of the same!* In some cases they may not even have as much *variety* as your hometown merchants.

And when it comes to style, our storekeepers are just as up to the minute as their big-town brethren. That's because they send buyers to *the same markets!* The big stores have no monopoly on sources of supply.

When you compare local prices with those of out-of-town stores, don't forget what it costs you in gasoline, oil, car depreciation, parking fees and other expenses when you drive long distances. What might seem like a saving often turns into a loss.





HERE'S HOW YOU BENEFIT BY DOING ALL YOUR SHOPPING LOCALLY

When you buy from your hometown merchants you get:

1. HONEST VALUES
2. AMPLE SELECTION
3. INSTANT DELIVERY, SERVICE AND ADJUSTMENT
4. MORE PERSONAL AND FRIENDLIER TREATMENT
5. SAVING OF TIME
6. RELIEF FROM COSTLY TRAVEL
7. FREEDOM FROM ROAD HAZARDS
8. ELIMINATION OF COSTLY PARKING PROBLEMS
9. AVOIDANCE OF JOSTLING CROWDS
10. THE CHANCE TO BUILD A BETTER COMMUNITY BY PUTTING YOUR DOLLARS TO WORK HERE

THIS MESSAGE BROUGHT TO YOU AS A PUBLIC SERVICE BY

Winchester Chamber of Commerce

Winchester District Memorial Hospital

FINANCIAL STATEMENT FOR THE YEAR 1957

Statement of Operating Revenue and Expenditure For the Year ended December 31st, 1957.

REVENUE

General Services		$108,819.00
Special Services:		
Operating Room	$12,247.56	
Delivery Room	5,850.00	
Dispensary	20,431.02	
Medical and Surgical Services	4,676.10	
Radiology	21,755.80	
Laboratory	15,986.33	
Special Duty Nurses' Board	110.50	
	81,057.31	
Less: Free Services	3,320.34	
		77,736.97
Provincial Government—Regular Grants	8,131.52	
Sundry Revenues	1,993.94	
		10,125.46
		$196,681.43

EXPENDITURES

Salaries and Wages		$98,778.91
Administration:		
Liability and Bonding Insurance	607.36	
Office Supplies	1,124.55	
Audit and Collection Fees	1,244.12	
Telephone and Telegraph	1,299.50	
Miscellaneous	1,415.09	
		5,690.62
Dietary and Food Supplies		21,803.64
Housing:		
Housekeeping Supplies	1,348.97	
Repairs and Maintenance	3,343.53	
Fire Insurance	283.08	
Other Physical Plant Expenses	1,277.59	
		6,253.17
Power House:		
Fuel	4,610.09	
Electricity	1,904.01	
		6,514.10
Laundry, Bedding and Linen		4,197.23
Medical, Surgical and Sterile Supplies		10,108.23
Drugs, Prescriptions and Medicines		14,517.99
Radiology Supplies and Expenses		11,022.34
Laboratory Supplies and Expenses		4,282.89
Provision for Doubtful Accounts		3,879.13
Provision for Depreciation:		
Buildings	6,077.12	
Equipment	7,046.26	
	13,123.38	
		200,171.63
Net Expenditure in Excess of Revenue		$ 3,490.20

SCHEDULE OF CONTRIBUTIONS, DONATIONS AND GRANTS

Revenue Fund—		
Municipal:		
Village of Kemptville	429.00	
Village of Winchester	201.29	
Matilda Township	762.27	
Winchester Township	680.29	
Mountain Township	1,000.00	
Township of Osnabruck	150.00	
Township of Finch	600.00	
Township of Russell	540.45	
Williamsburg Township	400.00	
Village of Williamsburg	200.00	
Village of Morrisburg	849.98	
Township of North Gower	22.00	
Township of Osgoode	1,000.00	
Village of Chesterville	500.00	
	7,335.28	
Other:		
W. D. M. H. Women's Auxiliary	3,164.34	
Estate of William Warren Beggs	253.57	
Wallace D. Carkner	17.05	
M. O. Robinson	5.00	
	3,439.96	
		10,775.24
Plant Fund—		
W. D. M. H. Women's Auxiliary	6,056.42	
Dr. Barton	165.19	
Winchester Legion	1,044.45	
Estate of David Bruce	1,000.00	
		8,266.06
		$ 19,041.30

BOYCE, McCAY, DUFF & COMPANY, Auditors.

REQUIREMENTS FOR 1958

Obs. Dept., Alterations and Equipment	$ 150.00
Emergency Dept. Equipment	2,000.00
Painting and Decorating	1,000.00
Bedside Chairs	500.00
Plumbing Alterations and Improvements for Fire Protection	500.00
Refinishing Old Furniture	200.00
Memorial Tablet	500.00
Landscaping	400.00
Grand Total	$ 5,250.00

WALLACE CARKNER, Chairman. F. ERLE HELMER, Secretary.

Coast To Coast

CBC Plans Extensive Radio And Television Coverage Of Federal Election

For the millions of Canadians who will follow the federal election March 31 on CBC radio and television, service will be improved and expanded in an effort to excel the much-praised coverage of the 1957 election.

For the first time, Canadians from Sydney, N. S., to Victoria, B. C., will see on-the-spot television reports. Last November, the CBC-TV connected network was extended from Regina to Calgary and Edmonton; in February, four Maritime stations were joined to the TV network. U. S. facilities will be used to carry the TV coverage, live, to British Columbia stations from Calgary.

A major improvement in radio coverage is that for the first time there will be an election team in each of the ten provinces. Last year there was one in each of the six regions.

Both radio and television will "sweep" the country with live reports from various centres across Canada. Each station will be able to report local results twice each hour.

Party leaders and other prominent political figures will be seen and heard during the evening. News of the Canadian election will be broadcast around the world through the International Service of CBC radio.

Radio

Within 15 minutes of the close of the polls in Ontario at 6 p.m. EST, direct reports will be heard from the four eastern provinces. In the first three minutes, CBC radio will take Canadians to Newfoundland where, by then, counting will have been in progress for an hour and a half.

Television

As in the case of radio, election coverage on television starts at 6 p.m. EST.

Bruce Marsh is the national "host" to introduce national reporters Charles Lynch and Blair Fraser. Stanley Burke, CBC correspondent to the U. N., who has been covering the election campaign for several weeks, will interview prominent political figures. Rex Loring will handle the party standings. All these men will be stationed in Toronto.

Cutaways from the network coverage may be made by local stations at 20 and 50 minutes past the hour, beginning at 6.50 p.m. EST. Each is expected to conduct interviews with leading figures in its area.

All four party leaders will appear on CBC-TV to make statements on the outcome of the election. Prime Minister John Diefenbaker (PC) will be in Saskatoon, CCF Leader M. J. Coldwell, Regina, and Social Credit Leader Solon Low, Edmonton. Liberal Leader L. B. Pearson will be in Ottawa.

One of the remote pick-up points will be the International Business Machines offices in Toronto. This will afford viewers a chance to see an IBM electronic computer give the percentage vote of each party in various areas. Norman DePoe will be stationed there.

"WINNERS"

(Continued from Page 7)

Wentworth and Haldimand, while in the under 200 class Dufferin was next to Lincoln, with Welland and Grey following. In East Central Ontario, Northumberland stood 2nd to Ontario in the over 200 class, followed by Simcoe and York, while in the under 200 member class Nipissing was next to Victoria, with Durham, Peterboro, Lennox & Addington, Hastings and Prince Edward following in that order.

In Eastern Ontario in the over 200 member class Glengarry was second to Stormont with the under 200 member class, Carleton-Russell, Dundas, Grenville and Leeds following. In Renfrew was runner-up to t winning Prescott Club, wit Lanark and Frontenac following.

SERVING

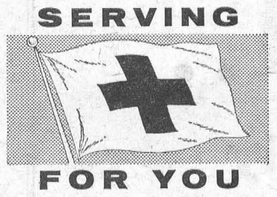

FOR YOU

PRESENTLY IN TRAINING FOR CERTIFIED NURSING ASSISTANTS



Left to right, Wendy Sue Johnson, Kingston; Constance Lamb, Buckingham, Quebec; Myrle Britton, Monkland; Lise Schryer, Cumberland; who will graduate soon from the Certified Nursing Assistants' Centre at Ottawa. They will receive an official diploma from the Ontario Department of Health and will be registered as Certified Nursing Assistants. This diploma is officially recognized by hospitals and health authorities throughout Ontario, and leads to an interesting, rewarding career.

ENROLL NOW for next 10-month course to start April 28th, 1958. Requirements—Ages 17 to 45, minimum of Grade VIII Education. Trainees receive $60 per month. Send coupon for full information.

MAIL THIS COUPON TODAY!

CERTIFIED NURSING ASSISTANTS CENTRE, ONTARIO DEPARTMENT OF HEALTH, 63 Sussex Street, Ottawa, Ont.

Please send me FREE information and REGISTRATION FORM.

Name.....

Address.....

ONTARIO DEPARTMENT OF HEALTH

Hon. Mackinnon Phillips, M.D.C.M., LL.D., Minister

the pot can never call the kettle black

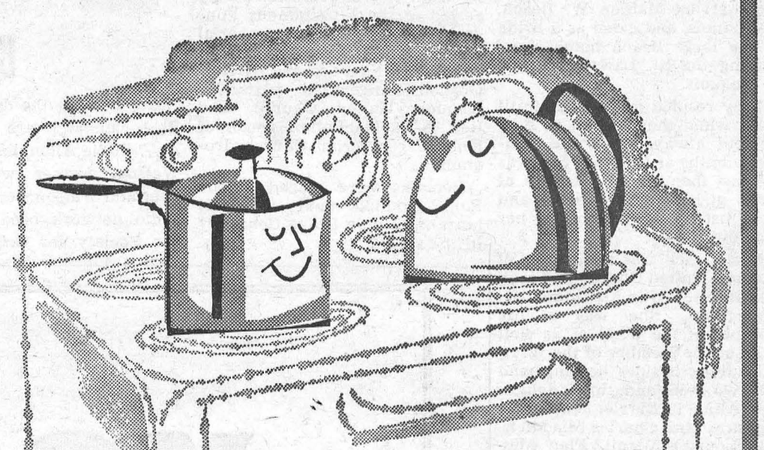

when you cook electrically!

In fact, the pot and the kettle will be your pride and joy! They *stay* so bright...never any stubborn black stains to scrub off. Curtains, walls and woodwork stay fresh longer, too, because electrical cooking is clean cooking. You

live better... ELECTRICALLY the safe, clean, modern way!

6267A

WINCHESTER HYDRO SYSTEM

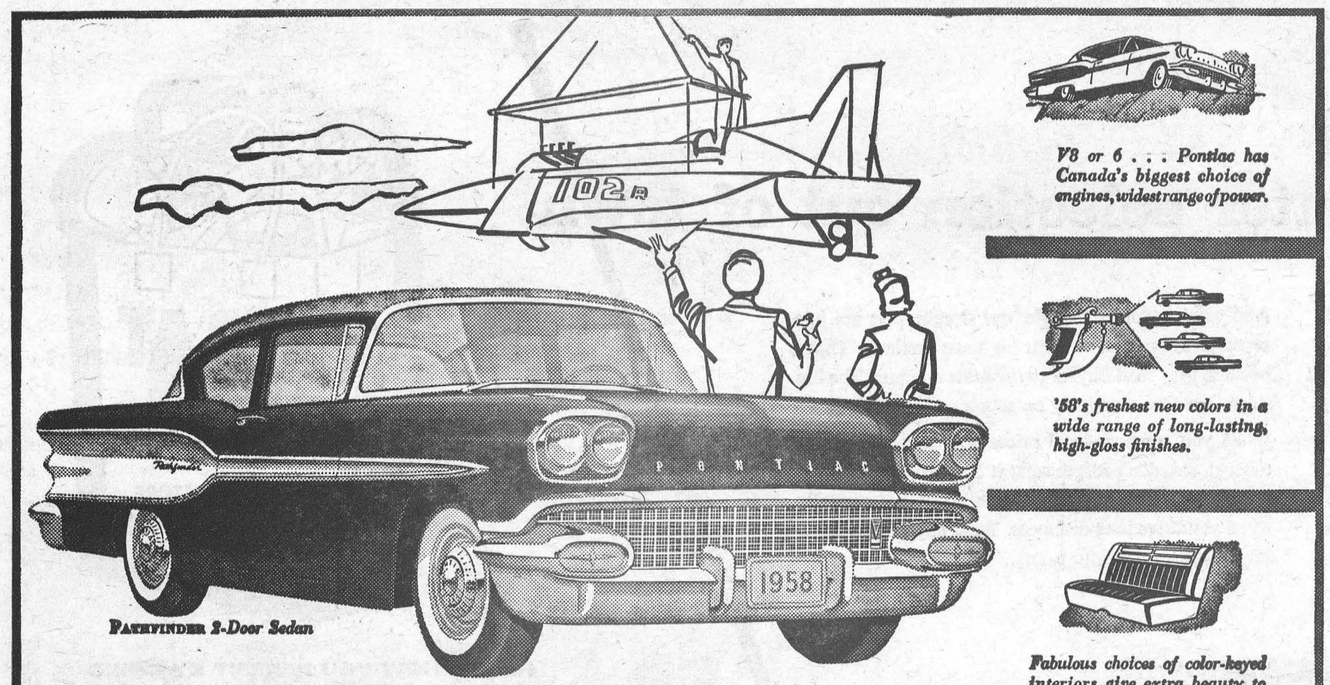

PATHFINDER 2-Door Sedan

V8 or 6 . . . Pontiac has Canada's biggest choice of engines, widest range of power.

'58's freshest new colors in a wide range of long-lasting, high-gloss finishes.

Fabulous choices of color-keyed interiors give extra beauty to every Bold New Pontiac.

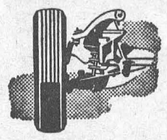

The most luxurious ride in the low price field . . . coil springs on all four wheels.

BIGGEST Money's Worth on the Market!

Here It Is— it's Canada's Number (1) Buy!

In performance, size, luxury—and meticulous attention to details of quality and appointments—Pontiac stands alone. An inspection and a drive will prove it in short order. Before you buy any car at *any* price you owe it to yourself to see how much more you get in Pontiac!

A GENERAL MOTORS VALUE

Get the FACTS and You'll Get a PONTIAC

SEE YOUR LOCAL PONTIAC DEALER

P-2258B

SUPPORT GOOD GOVERNMENT FOR A GREATER CANADA

DIEFENBAKER'S DYNAMIC PROGRAM GUARANTEES A BETTER LIFE FOR ALL OF CANADA'S PEOPLE— SOLID PERFORMANCE—NOT EMPTY PROMISES

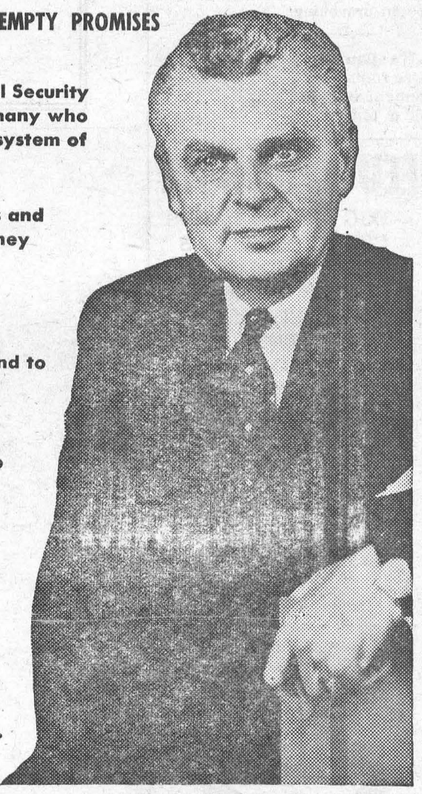

- **Old Age Pensions and other Social Security Payments increased to help the many who need state assistance. A revised system of Social Security under study.**
- **Tight Money Eased to aid business and industry; $300 million in new money to aid housing.**
- **A healthy agriculture based on guaranteed annual prices set in advance of the crop season; an end to dumping foreign farm products in Canada's home markets.**
- **A vast program of Public Works to provide needed facilities and to ease unemployment.**
- **A new deal giving added funds to the Provinces, in turn aiding the municipalities and helping the farmer and the home owner.**
- **Unemployment Insurance benefits extended, especially to ease seasonal unemployment problems.**
- **Income Tax reductions benefit 4½ million taxpayers; 100,000 Canadians in lower tax brackets taken off the tax rolls.**
- **A huge program of natural resources development launched to develop new industries and to create scores of thousands of new jobs.**

"Let me tell you that as long as I lead the Government of this country no one will suffer. I know the needs of the humble, the average Canadian. I know their ambitions, their hopes, and their feelings".

Prime Minister Diefenbaker

MONDAY, MARCH 31

VOTE PROGRESSIVE CONSERVATIVE

CASSELMAN, A. Clair X — IN GRENVILLE-DUNDAS

BELL, Richard X — IN CARLETON

AUTHORIZED BY THE PROGRESSIVE CONSERVATIVE PARTY OF CANADA

Williamsburg and District News

Williamsburg

Mr. and Mrs. Guy Strader and Mr. and Mrs. Donald Strader spent Sunday at Ingleside with Mr. and Mrs. Harry Morgan.

Mr. and Mrs. Guy Strader were recent guests at the home of Mr. and Mrs. Phil Strader of Smiths Falls.

Mr. and Mrs. Hugh McIntosh were Saturday guests at the home of Mr. and Mrs. Bill Hunsburger and family of Lancaster.

90 Years Old

Mr. and Mrs. Auldon Ennis entertained the following at their home to a turkey dinner in honour of Mr. Orrin Wylie's 90th birthday which he celebrated on March 10th:

Messrs. Garnet Weegar, John F. Casselman, George Hill, Iden Merkley, Hugh Thompson, Lorne Bell, Guy Strader, Oscar Barkley and Saxon Casselman.

R. E. Beckstead Dies At Home

Followoing a lengthy illness, Ross Ellis Beckstead died at his home last Friday.

Born 63 years ago in Williamsburg Township, he was a son of the late Johnny Beckstead and Lanie Casselman. He attended district schools and farmed in the township during his entire life.

Forty-two years ago he married the former Elizabeth Casselman. Surviving, in addition to his wife, are, one daughter, Mrs. Arnold Casselman (Goldie), of Williamsburg; one sister, Miss Ella Beckstead, of Morrisburg, and two grandsons.

Rev. A. Blackwell conducted the funeral service from his late residence to St. Peter's Lutheran Church, Williamsburg, on Monday afternoon. Mrs. Donald Merkley, Morrisburg, sang "The Old Rugged Cross," and the congregational hymns were "The Lord Is My Shepherd" and "Abide With Me." Interment was made at Dundela Cemetery.

The pall-bearers were Messrs. Harold Whitteker, Ford Cunningham, Harold Shannette, Clifford Shannette, Frank Merkley and Grant McIntosh.

Williamsburg Couple Observe 48th Anniversary

48th Wedding Anniversary

Congratulations and best wishes to Mr. and Mrs. Iden Merkley of Williamsburg who quietly celebrated their 48th Wedding Anniversary on Sunday. They were married at the bride's home in Nation Valley by the Rev. A. E. Runnells on March 10, 1910.

Mrs. Merkley is the former Georgina Carruthers, daughter of the late Mr. and Mrs. Peter Carruthers, and Mr. Merkley is the son of the late Mr. and Mrs. R. S. Merkley of Williamsburg. They have lived their entire married life in Williamsburg.

They have one daughter, Mrs. Wilbur Garlough, and five grandchildren.

Mrs. Merkley's only sister, Mrs. Fred Hill, of Moose Jaw, Sask., has spent the winter with them and was present for the anniversary.

Are you ready to rent your spare room? A Classified advertisement in The Press will bring you a tenant.

SURGE MILKERS and SUPPLIES
DEALER
H. G. McINTOSH
Phone 196W2
R. R. 1. Winchester, Ont.

H. W. ALGATE
OPTOMETRIST
165 Sparks St. Suite 406.
Ottawa, Ont.
In Attendance at
Hotel Winchester
Thursday, April 3rd
For Appointment Call 311.
In Attendance at
P. J. Gilroy's, Chesterville
Thursday, March 27th
For Appointment Call 355.

Art and Amy
DAYKIN
PHOTOGRAPHY
WEDDINGS
FAMILY GROUPS
CHILDREN
Osgoode, Ontario
Phone Metcalfe 61r4.
Gower 610r13.

Winchester Springs

Mr. and Mrs. Thos. J. Keyes returned home on Thursday after spending the winter months with the latter's sister, Mrs. Geo. Barkley, of Williamsburg.

The many friends of Mr. Thos. Holmes of Prescott were sorry to learn that he suffered a badly cut hand while at work Monday morning. He is at present in Brockville General Hospital.

Mrs. Earl Munro is visiting Mr. and Mrs. Gerald McPherson and children of Grimsby this week.

Mr. and Mrs. Roy Fawcett, of Winchester, and Mr. and Mrs. Keith Allison of Toronto, were dinner guests Thursday evening of Mr. and Mrs. Lloyd Allison.

Mr. and Mrs. Eric H. Steele, Mr. and Mrs. Allen Davidson of Ottawa, Mr. and Mrs. Eric E. Steele of Winchester, and Mr. and Mrs. Edward Herriman of Elma, were dinner guests Friday evening of Mr. and Mrs. Arthur Thom of Williamsburg.

Mr. and Mrs. Willis Herriman, Tommy and Jimmie, of Stoughton, Sask., left for their home on Thursday morning after visiting the former's parents, Mr. and Mrs. James Herriman.

Mrs. Delbert Young, Mrs. Garfield McIntosh and Mrs. Arnold Casselman attended a quilting at the home of Mrs. Howard Durant of Winchester on Wednesday.

Mrs. Alvin Steele and Ruth, and Mr. and Mrs. Allen Davidson of Ottawa, spent the weekend with relatives here.

Mr. and Mrs. Arnold Casselman spent Thursday with Mr. and Mrs. George Dukelow of Roebuck.

Mr. and Mrs. Keith Allison and little son, Michael, of Toronto, visited the former's parents, Mr. and Mrs. Ralph Allison, last week.

Mr. and Mrs. Arthur Adams were entertained to dinner on Saturday evening at the home of Mrs. H. C. Robinson and Mr. and Mrs. Denzil Robinson.

Mr. and Mrs. Grant Cougler visited their aunt, Miss Lucy Shannette, who is a patient in Cornwall General Hospital.

Misses Clara and Ella Deeks of Elma, and Gordon and Donald Spearman were supper guests Saturday evening of Mr. and Mrs. James Herriman.

Mrs. H. C. Robinson, Mrs. Arthur Adams and Mrs. Denzil Robinson attended a St. Patrick's Tea at Grantley on Friday.

Mrs. Denzil Robinson is spending a few days with her mother at Grantley.

Miss Tottie Reveler and Mr. and Mrs. Jack McIntosh and Susan, of Ottawa, spent Saturday with Mr. and Mrs. Cecil McIntosh.

Recent visitors of Mrs. H. C. Robinson and Mr. and Mrs. Denzil Robinson were Mr. and Mrs. Donald Casselman and family of Finch, and Mr. and Mrs. Arthur Adams.

Mr. and Mrs. Denzil Robinson spent Thursday evening with Mr. and Mrs. Thos. Cunningham.

Mrs. G. L. Barclay and Mr. Eric Barclay called on Mr. and Mrs. T. J. Keyes Sunday afternoon.

Mrs. Orren Casselman spent the past week with Mr. and Mrs. Howard Durant at Winchester.

Mr. and Mrs. Matt Hayes and family, of Prescott, were Saturday night guests of their parents here.

St. Patrick's Tea

The United Church W. A. held a family St. Patrick's party at the home of Mr. and Mrs. Cecil McIntosh. After a short meeting the program opened with a sing-song of Irish songs. A number of contests were enjoyed, and a dainty lunch was served by the ways and means committee.

Mr. and Mrs. Eardley Coleman and family spent Sunday afternoon at the latter's home here.

Elma

The W. M. S. held a quilting bee at the home of Mrs. Harry Carruthers on Wednesday.

Mrs. M. E. McPherson spent a few days with friends and relatives here. On Saturday she accompanied her grandson, Ralph, to Ottawa where she will be the guest of Mr. and Mrs. Eades for a few days.

Miss Mary Carruthers spent the week-end with Miss Margaret Dillabough.

Mrs. Kenneth Geggie and John, formerly of London, are spending some time with Mr. and Mrs. Graham Bell and family. Mr. Geggie has been posted to Germany where Mrs. Geggie and John plan to join him later.

Miss June McMillan has accepted a position in the Civil Service, and returned to Ottawa after spending some time with her parents, Mr. and Mrs. Hugh McMillan and Roger.

Recent callers at the home of Mrs. John Armstrong and Miss Jean Armstrong were Mrs. W. A. Morrison and Mrs. Wray McPherson, of Beckstead, Mrs. Melvin Dillabough, Mrs. Donald Dillabough and Mrs. Egerton Barkley.

W. O. W. Meeting

The W.O.W. Winchester Blue Spruce Camp held their regular meeting on Friday night with a good attendance. During the business period it was decided to have something special at the next meeting. Lunch was served by the refreshment committee.

HAROLD C. FAIRBAIRN
Successor to H. B. Wallace & Sons.
FUNERAL & AMBULANCE SERVICE
BRINSTON, ONT. OLympic 2-4775, Iroquois
FURNITURE - FLOOR COVERING
WILLIAMSBURG, ONT. KI 3-2256, Morrisburg.

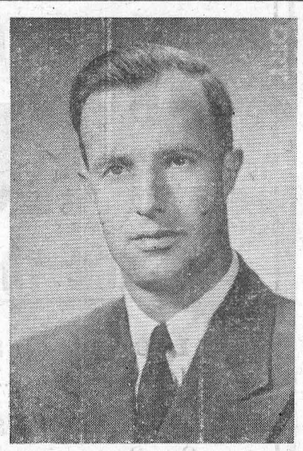

VOTE FOR
Jobs
More Money
Lower Taxes
Increased
Trade

—PAYMENT FOR SURPLUS FARM PRODUCTS
—LONG TERM LOANS WITH LOW INTEREST RATE.
—INDUSTRIES AND HARBOUR FOR SEAWAY.

IN GRENVILLE-DUNDAS
Vote: JAMES, R. H.
IN CARLETON VOTE GOUGH, MRS. GRACE
IN RUSSELL VOTE PARISIEN, ED.
IN STORMONT VOTE ROWATT, MELVIN

SOCIAL CREDIT GETS THINGS DONE



Photographed at the Master Feeds Farm

START THEM EGG-ZACTLY RIGHT

Many chicks that could develop into real profit-makers, don't. That's because they aren't given a good foundation for future production. Master Chick Starter Krums, a scientifically balanced, high protein diet, is the best way to provide this all-important good start. It promotes vigorous chicks that feather fast and evenly, with better liveability *and greater gains* per pound of feed. Feed it for the first 8 weeks. Order your supply today.

Authorized MASTER FEEDS Dealer

It's Results that Count!

M58-8

BASIL DAWLEY
WINCHESTER, ONTARIO



DON'T GET CAUGHT AT THE LAST MINUTE!

Will Your Tractor Be Ready For Spring's Work?

Best Check It Right Away

VALVES, OIL CONSUMPTION – TIRES AND TUBES
BATTERY, LIGHTS – PROPER LUBRICANTS
FUEL SYSTEM – IGNITION

Many half-way jobs just "get by" for a time. But you need overhaul work that matches the original care and precision built into your tractor. We can give you much more than a "get by" job. Proper knowledge and proper tools are of great value to you. You get longer tractor life and less cost per hours of operation.

Schedule your tractor and have it repaired now
So it will be ready for Spring's work – and save you money!

Ross H. Beckstead & Son
Phone KI 3-2103 Williamsburg, Ont.



Just The Thing For Spring

Super-Cycle SIDEWALK BIKES and TRICYCLES

SIDEWALK "SUPER-CYCLE"—For the 5 to 8 year old. Styled and built to the same high quality specifications as the big Super-Cycle "two-wheeler". Easy pedalling—free wheeling, limited to a safe moderate speed. Equipped with famous "Perry" Coaster Brake; Adjustable English saddle; Ball bearing rubber tread Pedals; Colours: lustrous Maroon, Blue or Green, with bright chrome trim. Boys' or Girls' models. 18" wheels 34.95

"SUPER-CYCLE" DE LUXE TRICYCLE—This is the large size, for 5 to 8 year olds. Strong tubular steel frame; Chrome plated handlebars and fittings; 20" ball bearing front wheel with Bicycle-Type Crank; Dunlop rubber saddle; 1½" semi-pneumatic tires. Rich blue baked-on enamel 19.95

"SUPER-CYCLE" MIDDLE-SIZE TRICYCLE—For 3 to 5 years; Heavy duty tubular steel frame, bright red with ivory trim. Passenger standing plate over rear axle. Big 1" rubber tires; Ball-bearing 16" front wheels, 10" rear wheels. Heavy gauge steel roomy adjustable saddle 13.95

"SMALL-FRY" TRICYCLE — For 1½ to 3 years. Sturdy tubular frame with rear standing plate; adjustable handlebars; 10" front and 6" rear wheels—rubber tired. Ball bearing front wheel. Bright "Fire Chief" red enamel 8.89

SUPER-CYCLE PEDAL TRIKE—Tiny-Tot size in sturdy all-metal construction. bright red enamelled. Big 16" seat with 8" front and 5½" rear wheels, rubber tired. Handlebars, forks and rear braces in handsome blue enamel. Corrugated rubber pedals and hand grips; Plated "ding-dong" bell. Built low to prevent spills 4.69

UTILITY COASTER WAGON—Easy steering—with big 9½" diam. roller bearing steel disc wheels, rubber tired. Natural varnish hardwood body; heavy steel frame. Large size — 16" x 36" 11.98

Delivery rack for above 3.45

Medium Size Wagon—13" x 30" 9.98

HIGH-STYLE "SUPER-CYCLE"

Only 39.95 for Any Size – Boys', Girls' or Adults

39.95

Terms to Suit Your Budget

SMOOTH RIDING . . . EASY CRUISING . . . DEPENDABLE CONSTRUCTION

Yes, the lowest price ever for a bicycle of such high standard of workmanship and quality . . . SUPER-CYCLE is equal to bikes selling up to $15 more around town — the best all-round bicycle value on the market. The SUPER-CYCLE is a marvel of design in today's most wanted colors, and has plenty of chrome in the right places, even the rims. The SUPER-CYCLE is built with painstaking care in one of Canada's largest and best known bicycle building factories, and comes equipped with popular Perry Coast Brake, English chain and pedals; comfortable weatherproof saddle. Same low price for all sizes 39.95

Complete Selection of Famous C.C.M. Bicycles

Bargain!
BRAND NEW TIRES

600-16 Factory List $14.30
670-15 Factory List $14.90
9.95 WITH YOUR CLASS "A" TRADE-IN

NOTE—Add 50c to tire prices for installation.

OPEN WEDNESDAY AND SATURDAY EVENINGS

Associate CTC Store CANADIAN TIRE CORP'N
CANADIAN TIRE ASSOCIATE STORE
Save Safely
Phone WILLIAMSBURG
W. P. Henophy



In the Fireside Group on Monday Andy Ross rolled games of 286, 151 and 196 to take the high cross with 633. Bob Geggie had the big single, a 295, and crossed 605. Raymond Earl had 561-241, Arnold Sherwood 551-206.

Jane Graham started off with a bad game of 96 and then rolled two nice games of 262 and 232 to cross 590 and take double ladies' honours in the South Mountain Mixed League. Irene Marriner had 560-256. Father Healey had the men's high cross, a 610, made up of games of 206, 217 and 187. Cliff Berry had 589-214, Arnold Graham 574-227.

Marie Fader led the Happy Gang having 512-192.

In the Community League on Tuesday Joyce Hay rolled games of 229, 164 and 227 to take the ladies' cross with 626. Connie Bolton had the high single, a 237, and crossed 516. Gordie MacDonald rolled strings of 245, 282 and 225 for a triple of 752 to take double men's honours. Lorne Byers had 679-240, Geo. Ruppert 672-246, Harold Armstrong 659-261, Russell Servage 650-261, Frank Dunlop 640-245, Howard Porteous 629-265, Guy Lalonde 621-254, Lloyd Guy 600-223.

Top scores in the Glamour Girls included Ruth Summers 611-260, Betty Vice 586-207, Joyce Hay 546-187, Lillian Acres 539-232, Vivian Duncan 537-197, Ina Thompson 528-195.

In the Country Gentlemen Bert McQuaig rolled the high cross of the week, a 792, made up of games of 271, 231 and 290. Peter Zeran had 727-298, Lorne Byers 724-272, Jim Zeran 667-258, Gordie MacDonald 655-234, Carl Ferguson 648-231, Allan McDougall 642-241, Keith Droppo 634-239, Harold Armstrong 633-261, Al Bosley 621-271.

In the Crysler Mixed League Irma Johnstone had games of 200, 226 and 148 to cross 574 and take the ladies' honours. Marilyn Ouderkirk had a 206 single. Garnet Johnstone was top man, having two games of 211 and a 216 to cross 638. Jack Armstrong had 621-222 and Bert Begg 589-214.

In open bowling on Saturday night Harold Armstrong rolled a six-game total of 1457, an average of 244, including a high single of 302.

Curling News

Play for the Pat Lid pins wound up Friday night with Fred Christie's rink winning over a team skipped by Lloyd Kenney 15-4. Personnel of the teams follows: Fred Christie, skip; John Clark, Dalton Kenney, Hugh Hutchison; Lloyd Kenney, skip; Jack Rennison, Andy Ross and John McKenzie.

* * * *

Mrs. Jake Empey's team of Mesdames Betty Barton, Doris VanBridger and Gertrude Willard are the new holders of the Biccum Trophy. They won the cup by defeating Helen Coons' team in the final round.

Members of the Coons' team were Marg. Tullis, Mrs. Frances Windsor and Mrs. Dalt. Kenney. Consolation event was won by Mrs. Howard Fetterly's rink of Muriel Rennison, Marg. Boyd and Lorna Dixon. Following a pot luck supper, prizes and the trophy were presented to the winning teams by the donor, Howard Biccum.

* * * *

In the play-off for the prizes in the Goodfellow Trophy John Clark's team emerged victorious. Team members are Art Folkard, Eldon Fennell and Raymond Earl. They defeated Howard Biccum's fousome of Allan Alford, Ken Ault and John McKenzie 10-8.

* * * *

Twelve Winchester and district teams competed in the Mixed Bonspiel here on Saturday. Fred Christie's club of Jessie Fetterly, Dalt. and Jean Kenney were the high two-game winners, with R. MacKenzie's Glebe rink made up of Mrs. MacKenzie and Mr. and Mrs. Wimperis taking the one-game honours. Awards were made to the winners at the end of the day's play by Club president Bob Woods. Team skips and scores of the day-long bonspiel are as follows:

C. Curtis, Win., 7; G. Boland, Met., 6; H. Biccum, Win., 11; G. Gamble, Russ., 7; W. Rutherford, Perth, 15, A. Clarmo, Met., 4; R. MacKenzie, Glebe, 14, R. Woods, Win., 2; E. Rawson, Max., 9, H. McLenaghan, Perth, 6; F. Christie, Win., 18, R. McNabb, Met., 2; Curtis 10, Biccum 8; Boland 13, Gamble 5; Rutherford 10, MacKenzie 6; Woods 11, Clarmo 2; Christie 9, Rawson 7; McNabb 12, McLenaghan 6.

This Saturday a Men's Bonspiel is slated for the Curling Club, with season activity scheduled to wind up this Monday night.

* * * *

The Optimist Club of Smiths Falls has been such genial hosts for the past two years that they have been requested to again sponsor the Ottawa Valley Marble and Hopscotch championships. The events will be held on Saturday, May 3rd, at 2.30 p.m. (E.D.T.) in Smiths Falls.

An invitation to all towns is extended to hold their own eliminations to determine the three best players in each activity. These players would be then eligible to compete in the Valley Championships.

There is no entry fee, and any group wishing to participate is requested to write to E. A. Daugherty, convener of the Ottawa Valley Championships, co 130 Chamberlain Ave., Ottawa.

Hopscotch is open to girls under 15 years of age, and marbles is open to boys under 15 years of age.

"FUND"

(Continued from Page 1)

Frank Gilroy, speaking about "How To Make A Pledge," described some of the first pledges that had been made by the canvass leaders. Rev. Gerald Fee brought the dinner meeting to a close with a prayer for God's blessing on the canvass, the canvasers and upon each family in the congregation.

Messages have been received from the last three ministers of the South Mountain United Church—Rev. Victor Buchanan, Rev. Basil Adams and Rev. Dr. W. E. Wright. All expressed the hope that every family would take a worthy part in the program of renovation and find great spiritual blessing in doing so. The canvass will be completed on Friday, March 28th, when the canvassers present their final report to the congregation.

Coming Events

HOSPITAL AUXILIARY MEETING

The regular monthly meeting of the Winchester and District Memorial Hospital Auxiliary will be held in the Hospital Assembly Room next Thursday evening, April 3rd, starting at 8 o'clock. A good attendance is requested.

BAKE SALE

The Melvin and Annable Hospital Unit are sponsoring a Baking Sale on Friday, March 28th, in the Legion Hall, at 3 p.m. Everybody welcome. 45p

PUBLIC RECEPTION

A cordial invitation is extended to everyone to attend a Public Reception at the Winchester Hotel to-night in honour of Heidi, who leaves Winchester this week to take over a new restaurant at Carleton Place. Refreshments will be served and donations will be accepted at the door. This is a good time not only to give Heidi a real send-off but to let her know how much Winchester and district has appreciated her and Heidi's Restaurant.

EUCHRE AND CROKINOLE

A Euchre and Crokinole will be held in the Orange Hall, Winchester, under auspices of L.O.B.A. No. 817, on Thursday, March 27, at 8 p.m. Good prizes and refreshments. Admission 35c. 44-45p

IT'S A FACT

In 1956 the CNR had an average operating revenue per mile of road operated of $31,923, an average operating expense of $28,878 per mile; the CPR had an average operating revenue per mile of $32,029, and an average operating expense of $27,421 per mile.

NEW SPRING FASHION PRINTS

Our New Spring Fashion Prints for 1958 are now on display: Printed Pongee, Taffeta, Shantung, Drip and Dry Cottons, Polished Cottons, Sattens, Dan River Gingham, and many other to choose from.

VALLANCE DRY GOODS,
Morrisburg Shopping Centre.
Phone KI 3-3122 45c

THE WINCHESTER and MOUNTAIN C. B. M. C. WANTS TO HELP YOU

Know Your Bible

Join Our Weekly Bible Class in the Baptist Chuch Winchester, Starting Thursday, January 30th, at 8 p.m. and each week until further notice.

Taught by Pastor JAMES P. VOLD, of the Good News Program, CKOY, 9.05 a.m., Sundays.

DUNCAN'S STORE
Telephone 56 - - Winchester, Ont.

EASTER

EASTER NOVELTIES — Baskets, Sand Pails, Trucks, Plastic Egg Cups, Chenile Bunnies, Easter Eggs, Chocolate Novelties, Easter Kisses, Easter Greeting Cards.

USED RADIO— C.B.S. Columbia Clock Radio, Regular Price $44.95 ..... SALE PRICE $25.00

YOU CAN DO AN OIL PAINTING — Numbered Oil Painting Sets .... $1.50 - $2.25 - $3.95 - $5.95

LePAGES SPARKLE KIT— Decorates Candles, Cards, Hats, Place Cards, Etc. ..... 59c Set

Food Specials
FOR FRIDAY and SATURDAY

GIVE US A CALL AND LET US DELIVER YOUR MILK AT ONLY ..... 15c quart
CREAM, half-pint 25c
SCHWARTZ MUSTARD, Squeez Bottle 23c
SUPER AJAX 25c
RAISIN PIE FILLING 33c
BETTY CROCKER CONFETTI ANGEL MIX 53c

MEAT DEPARTMENT
BONELESS LEG ROAST VEAL ..... 63c lb.
PEAMEAL ROLLS 58c

REYNOLDS' MEAT MARKET
TELEPHONE 85 - - WINCHESTER, ONT.

MacINTOSH'S GROCETERIA Phone 46

Grocery Specials

CHEESE WHIZ, 8-Oz. Jar 31c
CANNED TOMATOES, Standby, Choice, 28-Oz. 23c
SALMON, Pink, ½-lb. Tins 27c
JELLO, Any Flavor, Special ..... 3 for 27c
MIX SANDWICH COOKIES ..... 3 lbs. for $1.00
A Full Line of Vegetable and Flower Seeds now in stock. Buy now and avoid shortage of your favorites.

HAIR PREPARATIONS
ADORN—$1.75
BOBBI—$1.50
QUICK—$1.25
SATIN SET—$2.00
SPRAZE—69c
BLISS—$2.00
TONI—$2.00
QUICK—$2.00
SPRAY NET—98c
SILKEN NET—$2.00
TONETTE—$1.75
SILVER CURL—$1.75

LA ROSE PHARMACY
Winchester Rexall Drug Store
G. H. LA ROSE, Phm. B.
PHONE 34 - - WINCHESTER, ONT.
Open Monday, Tuesday, Thursday and Saturday Evenings.
FREE DELIVERY



A. Clair Casselman
LAWYER, PRESCOTT, ONT.
Respectfully Solicits Your Support
Monday, March 31
Vote Prog. Conservative

EASTER . . . and a . . . NEW SUIT
Go Together
And we have Fashion Craft and Towne Hall in stock and made-to-measure.
MORGAN'S
"The Home of Quality Brands"
TELEPHONE 326 - - WINCHESTER, ONT.

NOW
Is The Time To Buy A USED CAR OR TRUCK

CHECK THESE VALUES

1957 DODGE Regent Sedan, V-8 Motor, Going for $2275.00
1955 DODGE Regent Sedan, Real Clean, One Owner since New $1495.00
1955 PLYMOUTH Sedan, Radio, Automatic $1495.00
1954 PONTIAC Sedan, Pathfinder Deluxe $1395.00
1953 PONTIAC Sedan, One Owner $1195.00
1953 METEOR Sedan $1095.00
1954 FORD Sedan, Priced to Sell $1175.00
1951 CHEVROLET Coach, a real buy .... $ 595.00
1955 2½-TON, Chassis and Cab ..... $ 875.00
1953 GMC ½-Ton Pickup ..... $ 695.00
1950 GMC 3-Ton Chassis and Cab ..... $ 550.00

MELVIN MOTORS Ltd.
General Motors Cars and Trucks
Your Exclusive "Triple Check" OK Used Car & Truck Dealer for Eastern Ontario.
TELEPHONE 113 - WINCHESTER, ONT.
Open Evenings Until 9.30—Later By Appointment.

Everything You Require In The Building Line



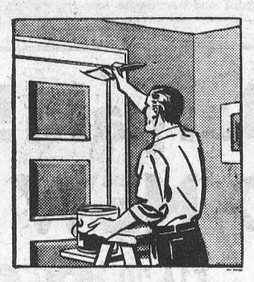

Springtime is clean-up, paint-up and repair time. Like all other householders, you'll be fixing up your house . . . repairing the verandah, making part of the basement into a rumpus room . . . putting up a new garage.

Whatever you are planning to do this spring, make it simpler and more economical by calling on us . . .

H. S. LANNIN
LIMITED
WINCHESTER, ONT.
PHONE 48W
LUMBER & MILLWORK - BUILDING MATERIALS

NORMAN BLACKLER
HARDWARE - SHOES - DRY GOODS
PHONE 135 — AUTHORIZED C-C-M DEALER — WINCHESTER ONT.

GWG OVERALLS $6.50 pr.
Sizes 36 to 44

G. W. G. IVY LEAGUE BLACK or TAN
JEANS $3.95 & $4.95
Sizes 10 years to 16 years

Men's Shoes $14.95
Made in England from Calf Skin, Fully Leather Lined. Goodyear Welt, Retails normally at $22.50, Sizes 7 to 10, Including Half Sizes.

Keyes' CASH Store
Largest and Best Display in Town.
EASTER BASKETS
Candy, Eggs, Cards and Novelties.

NEW SARAN LAWN CHAIRS, Aluminum Frames, Comfortable ..... $6.39 each
BOYS' NEW SPRING WINDBREAKERS, $3.98
NEW WEDGE CUSHIONS, all colors 98c
LADIES' ELBOW NYLON GLOVES 89c
NEW ASSORTMENT OF LACE TABLECLOTHS, 54x54, 54x66 ..... $2.59 up

J. H. KEYES
WINCHESTER - - - ONTARIO

Woods' Hardware
ROBERT WOODS. Owner and Manager.
Phone 109 - WINCHESTER, ONT.

88c
DON'T MISS THE BIG GIFT GADGET SPREE

Every item an outstanding value. Imagine a Poly Pail for only 88c. Red, Yellow, White, Turquoise or Pink. Any six items for only $5.00. Watch for folders in the mail.

HOUSECLEANING TIME

Scarfe's Wonderful Thix Paint in Flat, Semi Gloss and Gloss Enamel. No stirring, drip, splash or thinning. Also Scarfe's Standard Paint in No Glo, Lo Glo, Hy Glo, and Outside Paint

Headquarters for your Pre-past dard Wallpaper, in lovely patterns. Wallpaper Cleaner, Brushes, Paint