THE CHESTERVILLE
RECORD

Vol. 88 No. 4 | Single Copies 35¢ | Chesterville, Ontario | Wednesday, September 22, 1982



More than 50 merchants participated in the first Chesterville Trade Fair at the arena Friday night and all day Saturday. The fair attracted more than 1,000 people to view the booths set up by area business people. Organizers of the event were pleased with the show, noting it was "just perfect".

record photo - macdonald

First Chesterville Trade Fair viewed by more than 1,000

CHESTERVILLE (Staff) - Fantastic. Just perfect. Worth every minute of work in preparation.

Those were just some of the comments of the organizers of the Chesterville Trade Fair both while the fair was going on and afterwards. Chesterville Chamber of Commerce president, John VanBruinessen, and chamber secretary Ina Graafland, were very pleased with the participation of area merchants and the number attending the two-day event.

There were no major hitches and only good comments on it were offered said Mr. VanBruinessen. Those participating in the fair co-operated, as did those helping to organize it, he said.

More than 1,000 people went out to see the more than 50 booths at the arena Friday evening and all day Saturday.

The arena was filled to capacity, with a small waiting list of businesses wishing to enter towards the end.

Mr. VanBruinessen said the busiest time of the fair was Friday evening. The show really took off after the supper hour was over, around 7pm he noted. The fair was officially opened at 5pm with a ribbon cutting ceremony with Chesterville reeve Carl Ward and deputy-reeve Bert van Kessel doing the honors.

The crowds attending on Saturday were steady all day, except perhaps at supper time again, Mr. VanBruinessen said.

A spirit of optimism and enthusiasm was expressed by all individual businesses operating booths at the fair, as they busily displayed their products to visitors, gave away gifts, and operated draws.

Winner of the largest prize offered at the fair, 500 Trade Fair Dollars, was Stan VandenBosch of Chesterville.

The Chamber of Commerce also honored the merchant with the best decorated fair booth with a plaque, Bernie St. Germain of Bernie's Furniture and Carpets.

Merchants at the fair had an opportunity to win a draw for a free trade fair booth. It was won by Sue and Pat Chambers of Pride.

Other draw winners were: Ann McMillan of Chesterville, who won an electric pizza maker from David's Community Shopping Centre; David Byers of Cannamore who won $100 discount on drywall from Cecil VanWylick Drywall; Harold Nottell of Chesterville won a fire extinguisher from Fred S. Coons Insurance Broker Ltd.; Warren Arhart won the $50 gift certificate at the Brookslyn given by The Chesterville Record; Alice Casselman of Chesterville was the winner of a portrait photograph from Wayne's Photo; and Gary McCadden was the winner of a ten-speed bike from Sunlife.

Winner of the silk driftwood arrangement from Durant's Flowers was Peter VanVeen, RR2, Iroquois.

Newsbriefs...

Heat unit report

WEEK OF SEPT. 12-18

	South Mountain	Morrisburg
Rainfall	37.0	32.8
Accumulation to date	439.2	415.6
Heat Units	129	125
Accumulation to date	2692	2622

Teacher on loan

(Staff) - An SD and G Separate School Board teacher, Madeleine Major has been loaned to Le Centre Franco-Ontarien de Resources Pedagogiques where she will help the French-language schools of Ontario deal with the development of microcomputer technology. The loan of service will continue for six months with a possibility of extension, according to the board.

Lupus Awareness Days

(Staff) - The Ontario Lupus Association is holding Lupus Awareness Days Tues., Sept. 28 (9am to noon, and 7:30 to 9pm), Wed., Sept. 29 (9am to noon) in Ottawa. Included will be a special workshop on chronic illness with guest speaker Sean Hogan, who has had experience with the disease. For more information call Ottawa, 746-9632.

$267,000 allocated

(Staff) - Non-profit organizations, community agencies and municipalities will aprreciate the $267,000 recently allocated to Stormont-Dundas under the Canada Community Development Projects program. The program is a federal job-creation program which finances the labor cost of projects sponsored by such groups. The announcement of the allocation, which is almost twice the amount allocated last year, was made by Hon. Ed Lumley on behalf of the Minister of Employment and Immigration. Mr. Lumley noted that the allocation is larger due to the greater financing directed to the field of job creation as announced in the June federal budget. Applications are available to all interested at the Canada Employment Centre, 340 Pitt St., Cornwall. The deadline for applications to be submitted is Sept. 30, 1982.

Council approves reconstructing village Well No. 2

CHESTERVILLE (Staff) - Following recommendations made by hydrogcologists Roger Woller and Derek Smith Chesterville Village council voted in favor of reconstructing Well No. 2 in the village.

The decision, made Monday night, came after village councillors were presented with a preliminary report on the groundwater survey of the village by the two representatives of Water and Earth Science Associates Ltd.

The firm was hired in July to find new sources of drinking water in the village.

"I don't think we have any other choice", said councillor Jim Cook, of the decision to fill up Well No. 2, located behind the Liquor Store and the construction of a new well beside it.

If, with the reconstruction of the well more, and better quality water is obtained then work may be done on Well No. 1 next year, he continued.

The test well beside Well No. 2 was drilled 40 ft. into the ground, about half the depth of the existing well. The water in the test well showed a small amount of hydrogen sulphide, but not enough that it could be detected by smell.

Well No. 2 contains a high amount of hydrogen sulphide, which causes a rotten egg smell, and as a result the well is on standby use only.

The hydrogeologists concluded that the amount of water pumped from the test well indicated that new underground well facilities in the new production well would increase the amount of water being pumped. With new equipment pumping the water out of the new production well the amount of water should increase by about 40 gals. per minute they said.

That, coupled with the 110 to 125 gals. per minute now being pumped from Well No. 1 should provide the village with required water.

The new production well at the same site as Well No. 2 offered another advantage. The above ground facilities for the well could come from those at sealed Well No. 2 thus decreasing expenses.

Other recommendations by the firm included an in-well chlorination system for the new production well and perhaps Well No. 1. The system, new to eastern Ontario simply because it hasn't been used in the area although it has existed for some time, means mixing the chlorine with the water at the bottom of the well. The system will improve water quality and reduce iron bacteria clogging of the screen which will improve well efficiency and maintain it without costly and inconvenient shut downs, says the report. (Well No. 1 has a severe iron bacterial problem. Potentially Well No. 1 could supply the village with another 100 gals. per minute of water with the new system, and some improved underground facilities.

The report also recommends the village start immediately to obtain a long term option agreement with the landowner of the property on which a test hole was drilled.

The test hole was located near Well No. 1, west of the village along the South Nation River.

The test hole drilled there gave positive results, meaning there is, theoretically, a good potential for finding suitable drinking water.

If the village is in need of more water the firm recommended a test well where the test hole near Well No. 1 was drilled. Also a 24-hour test on this test well should be conducted then.

The hydrogeologists also recommended a more detailed water quality monitoring of the existing production facilities, including periodic analysis for hydrocarbons.

They also recommended long term monitoring of the water levels in the wells, done either by the village or the Ministry of the Environment. The hydrogeologists noted that if the dredging of the South Nation River by the South Nation River Conservation Authority continues it may disburb the wells.

The firm recommended long term monitoring of water levels in the Chesterville sand and gravel aquifer (soils), where most of the water in the area is located.

Sunday's Terry Fox run raises $6,800 for cancer research

MAPLE RIDGE (Staff) - Dr. Ray Dawes may have finished the Terry Fox run ahead of all the competitors but the winner in the run is the search for a cure for cancer, which will receive $6,800.

Dr. Dawes was one of 170 runners, joggers and walkers who left North Dundas District High School to embark on the 10 km. route determined to both finish the route and help the cause.

This year's participation is up by approximately 20 runners, said Chesterville Rotary Club representative Dr. Charles Adamson. He and other organizers credit local residents with the increase.

The oldest walker in Saturday's cross-country was 76-year-old Mary Dixon who raised a creditable $1,300 in pledges. Five-year-old Hazel Booth of Inkerman was the youngest.

Participants will soon be making the rounds to claim their pledges from sponsors, said Dr. Adamson who expressed organizers pleased with the outcome of the run.

Help from the community was received and welcome, he said. The OPP had two officers on the route to help; Nestle and Aults donated refreshments to participants while the school donated facilities.

Of the walkers and runners, 56 were from Chesterville; 52 from Winchester, 23 from Mountain, and South Mountain, four from Finch and the remainder hailed from as far away as Orangeville and Beaconsfield, Quebec, said Dr. Adamson.

Of the 170 who began the course, approximately 120 were runners, he added. They began the course at noon, with an OPP car guiding the mass of runners who took to the open road.

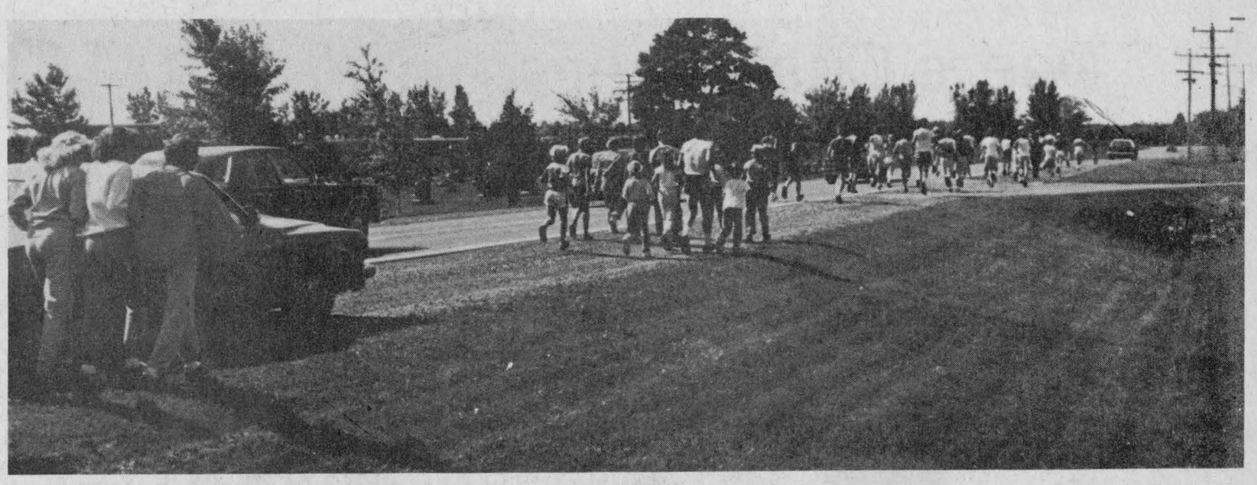

Some 170 runners and walkers participated in the Terry Fox Run Sunday.

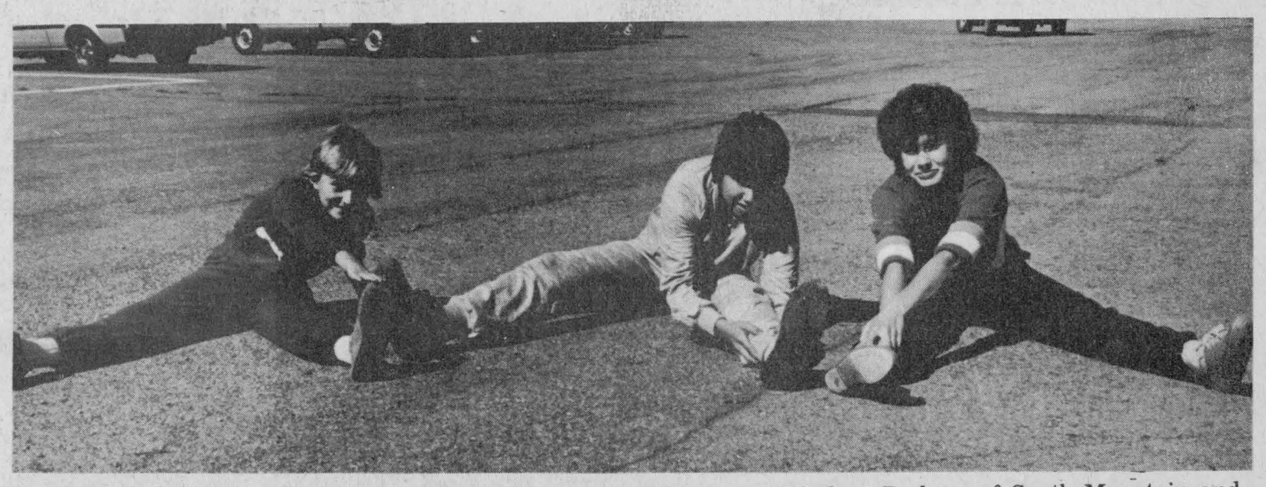

Once again the Terry Fox Run from North Dundas District High School proved a popular cause for local athletes. Here, from left to right, Carey Compton, Lisa Lalonde and Lindsay Rodger, of South Mountain and Mountain do their warm up exercises before embarking on the 10km tour.

record photo - brown

Dundas to host tour for Chinese

(Staff) - A cultural exchange visit will bring the first Chinese women to travel in Canada since the revolution to Dundas County this Friday where they will get the only taste of Canadian agriculture included in their cross Canada tour.

The tour will begin in Vancouver and cover Canada in two weeks, explained Dorothy Middleton, one of the nucleus members of the Winchester based group Women for the Survival of Agriculture (WSA).

One of the founding members of that group, Dianne Harkin, travelled to China last year as a member of the council for the Status of Women. The Chinese trip is a return of her visit, said Mrs. Middleton.

Unlike the WSA members, who have a choice in what they belong to, the Chinese women are all members of the All China Women's Federation. The group of six women (all over the age of 60 but appearing much younger according to Mrs Harkin) will be accompanied by their translator and the wife of Chinese charge d'affaires in Canada.

Although 80 per cent of China's population are involved in agriculture and the country is quite large, in relation to its population the land base is small, explained Mrs. Middleton. Therefore large livestock are relatively unknown as a food source in China.

A dairy barn such as the one the women will visit at the farm home of Dawn Runnalls in Winchester Township will be a completely new sight to the women, she said.

Poultry and fish are included in the Chinese diet and every effort to cater to the tour member's wishes has been made.

The Chinese view it as a compliment to be kept extremely busy, explained Mrs. Middleton and the Dundas group have endeavored to make them feel important with a lively schedule set for Friday's tour.

Another sign guests are viewed as special is the presence

● continued on 2

Super Herman



Last week we skipped one episode of Super Herman, so we are presenting it today with this week's episode

Super Herman returns next week

Marlene Bazinet leaves position as deputy-clerk

CHESTERVILLE (Staff) - Chesterville Village deputy-clerk Marlene Bazinet has decided to take a break from municipal government.

The young woman, who has worked in the clerk's office for 14 years, (12 as deputy-clerk) offered her resignation to Chesterville Village council this week and it was accepted at Monday's council meeting.

Mrs. Bazinet said she'll be taking it easy for a while, and hasn't decided what the future holds. She offered her services to the village if needed, which village councillors all agreed was much appreciated, especially considering the up-coming municipal elections.

The resignation is effective Wed., Sept. 29.

In other business council accepted a bid from the Rural Ontario Municipal Association (ROMA) to provide insurance for the municipality.

The ROMA bid, at $12,508, was slightly more expensive than the bid from the Frank Cowan Company, at $12,472, but was accepted because of various extra features.

The ROMA price is good for two years (the Cowan price is good for one year only) except if more vehicles and buildings are added.

The ROMA bid, while offering more coverage on most insured items, also gave a one to 12 per cent discount on the premium depending on the claims made. For example, if the village didn't make any claims in a year they would receive a 12 per cent discount on their premium. If the village made claims totalling four per cent of their premium they would receive an eight per cent discount.

Surprisingly both bids were much lower than last year's insurance costs which were $16,009 with Frank Cowan.

Chinese Delegation

● continued from 1

of a bureaucrat or politician of standing and several irons are in the fire for that she continued.

As well as the tour of Mrs. Runnall's home, the group will visit the Wouter's poultry farm in the 7th concession and have lunch at Mrs. Harkin's home.

As well as farms, the women will be taken on tours of local schools and a processing plant (Ault Foods).

Council meeting provides lesson in drainage procedures

BERWICK (Staff) - Finch Township council's regular meeting held Monday night ended up as a lesson in the mechanics of drainage bureaucracy for landowners.

An engineer's report on the Fetterly drain was heard, explained and challenged at the well-attended meeting.

Landowner James Sullivan demanded to know why an engineer's report consideration is held at one meeting and three weeks later another meeting is held to appeal assessment. As a businessman and farmer, complained Mr. Sullivan, he hadn't the time to waste on a number of meetings.

Gaetan Leroux, the engineer representing Stidwell and Associates, told Mr. Sullivan it was not the engineer nor was it council who set down these rules, but the Drainage Act. He agreed to take Mr. Sullivan's point of view on assessment back to the engineer, however.

Somewhat mollified Mr. Sullivan still appeared to begrudge that "the engineer has it all to say in the end".

Ratepayer Al Kennedy told council he was involved in his first drain ever and as such it was a learning process for him.

Mr. Kennedy's first question was if the consideration of the engineer's report was a voting meeting. He was told by Mr. Leroux, it was, after a fashion. The landowners holding a majority of 60 per cent of the acreage in the area to be drained must be in favor of the scheme for it to proceed.

The petitioners for the Winters branch of the Fetterly drain, under which Mr. Kennedy was assessed, own more than 60 per cent of the land, he was told and Mr. Sullivan explained this would mean the drain will go ahead whether or not Mr. Kennedy agrees.

Mr. Kennedy asked where his complaint would go if he wished to protest his assessment. He was told a Court of Revision is set up by council where the engineer and landowner are given the opportunity to present reasons their positions.

Where next?, was Mr. Kennedy's next question. "To the Drainage Tribunal in Toronto" answered clerk-treasurer Arnott Empey.

Mr. Leroux and council then outlined the steps involved in having a drain approved for funding and construction. The delegation was told this drain was the last Finch Township has that has been approved for two-thirds financing.

Upon hearing this Mr. Sullivan took back his objections, saying "Well, I got no kick, then" with the scheme. He did however wish to point out his acreage was not necessarily what he had been assessed with in the report.

After explaining that Mr. Sullivan had added together two pieces of land in two different areas of the drainage work which were actually already lumped together in the report, Mr. Leroux told Mr. Sullivan "You can't do that."

Summing up his convictions, Mr. Sullivan concluded that portion of the argument with "I'm paying."

The upshot of the meeting is that the report has been referred back to the engineer to have a tile deleted in Osnabruck Township be replaced with an open ditch and some brush clearing in Finch Township added to the scheme.

Finch Women's Institute plans Mini-Bazaar on Sept. 18

FINCH (Special) - The September meeting of Finch Branch Women's Institute, was held at the home of Mrs. Velma Rombough.

Mrs. Merle Dame, president, welcomed all to the meeting. After the opening the minutes were read by Mrs. Darwin Ouderkirk.

Resolutions were read from several branches, to be voted on at the area convention.

Plans were made for a mini Bazaar, on Sept. 18th in the hall.

A grandmother's meeting will be held on Oct. 7 with all branches to be invited, as well as the local ladies.

The delegate to the area convention is Mrs. R. Dillabough

Mrs. Donald Casselman gave a talk on her trip to the FWIC in New Brunswick. The program convenor Mrs. R. Dillabough, read several verses on autumn. A contest of words from September was won by Mrs. A Dingmans. The birthday contest was won by Mrs. F. Carruthers. Other winners were Miss Marguerite MacLean and Mrs. M. Duff.

Miss Jean Duff read thank-you cards from several ladies. Mrs. M Dame read a verse titled Heart Gifts.

The meeting closed with the singing of God Save the Queen.

A social hour was enjoyed by all.

VICE & CRAIG
Funeral Homes Inc.
METCALFE
821-2120
WINCHESTER
774-2120
CHESTERVILLE
448-2120

Louis' Restaurant
FULLY LICENCED
"DINING LOUNGE"
DINING ROOM
RESERVATIONS FOR BANQUETS & SMALL PARTIES
LIQUOR LICENCE
HOURS:
Mon.: 7am-3pm
Tues., Wed.,
Thurs.: 7am-11pm
Fri.: 7am-12pm
Sat.: 8am-12pm
Sun.: 9am-10pm
CHESTERVILLE
448-2051

JOHN DEERE

Deere Customers,

Here's an important message for all John Deere customers in the Winchester area.

Sales and service for John Deere Agricultural Equipment and Consumer Products will no longer be available at Green Dale Equipment Ltd.

We are pleased to announce the opening of our new dealer, Hamilton & Graf Equipment. Come in and talk to Bill Hamilton and Walter Graf about your equipment and service needs.

Hamilton & Graf Equipment
Corner of Hwy. 43 & Hwy. 31
Winchester
774-2883

JOHN DEERE

Leadership product and service, today and tomorrow.

Computer Sale

Clearance Prices

OHIO SCIENTIFIC Computers

Canadian $ at Par

(This Sale Only)

These are real business Computers comparable to those used at Kemptville College.

Previous Year Models - Starting as low as $1000.

Large Selection

Authorized Dealer For
- Apple
- Commodore
- OSI
- Televideo
- North Star

Advanced Computer Systems Corp.

18 Market St. Potsdam, N.Y. 315-265-5620

Osnabruck residents invited to band concert, cake decorating contest, etc.

INGLESIDE (Staff) - The Rothwell-Osnabruck School Committee has invited all residents of Osnabruck Township to attend the community opening of the new K-13 School in Ingleside being held this Saturday.

Principal of the school, Doug Murray, said in a recent press release that the school committee has also announced the Royal Canadian Artillery Band from CFB St. Hubert will present a concert from 4 to 6pm for the opening.

The band, being the only regular force band in the Montreal Area, has been heard at numerous major events. They've performed across Canada, and in numerous overseas locations. The Changing of the Guard ceremony on Parliament Hill in Ottawa has been another stage for the band's performance.

The band's director of Music, Captain Onil Leblanc has played for the Royal Canadian Ordinance Corps Band and served as assistant director of the Black Watch Band in Montreal and the Canadian Forces Central Band in Ottawa.

A total of 35 professional musicians, mostly graduates of Canadian and foreign schools and conservatories, compose the band. In addition to the traditional instruments electric guitars have been added.

The community opening will also feature a barbecue open to the public. Old fashioned prices will be offered on hamburgers, 75 cents, hot dogs 50 cents, and soft drinks 25 cents.

Township residents can get involved in the cake decorating contest, as well. It will feature a kindergarten to grade 13 theme.

There are three categories entrants can sign up for: K to grade 6, grade 7 to grade 13, and adults. A variety of prizes have been donated by area businesses and citizens.

The contest serves another purpose as well as entertainment - the cakes will be served as dessert following the decorating.

Tours of the school will be conducted between 4pm and 6pm to display the renovations completed during the summer. The renovations helped join the former schools (Rothwell Public and Osnabruck District High School) together.

Organizers say the event will be held regardless of the weather. The band will play in the Osnabruck gym and food will be served inside the school in case of rain.

Families are asked to bring lawn chairs to the event.

Doug Murray, principal of the school, said the staff, students and school committee hopes that everyone will make an effort to attend.

Closing the day's celebrations will be a dance for the grade 7 and 8 students in the Rothwell gym from 7:30 to 10:30pm, and a dance for the grade 9 to 13 students in the Osnabruck gym from 8pm until midnight.

Help your HEART FUND

Richard and Grayce Donnelly honored at surprise wedding anniversary dinner

FIFTH AVE. OSNABRUCK - A surprise 25th Wedding Anniversary dinner was held at the Priest's Mill, Alexandria, on Sun., Sept. 5 for Richard and Grayce Donnelly, which was attended by Annie Ferguson, Lawrence , Ruth and Richard Moke and family, Earl and Anna Robinson and family, Fraser and Doris Hanna, Betty Torok and Wade, Catherine Gawne and Kimberly, Bill and Gladys Adams and family and Myrna Lague.

A short address was read by Catherine and a silver tray presented by Matthew Adams, a beautifully decorated anniversary cake and coffee was served at the home of Earl and Anna Robinson, Dick and Grayce thanked all for the gift and for their thoughtfulness and for the big surprise.

Betty and Wade Torok, Kapuskasing, Mrs. Catherine Gawne and Kimberly Morpeth have returned home after spending two weeks with Mr. and Mrs. Lawrence Moke and Richard.

A number of friends and relatives spent some time with Betty Torok and Catherine Gawne while they were visiting their home recently.

Chris and Tammy Moke, Ingleside, spent a week at the home of Lawrence Moke.

Mrs. Peggy Lapierre, Sudbury, is spending some time with Mrs. Ada Rombough.

Mrs. Lawrence Moke, Betty Torok, Catherine Gawne and Kim, Tammy Moke were Tues., Sat. 7 dinner guests with Mr. and Mrs. Earl Robinson and family Monkland, and took dinner with Mr. and Mrs. Fraser Hanna and Kevin on Wednesday.

Mr. and Mrs. Lawrence Moke, Ingleside, Mrs. Bill Adams, Jeffory and Matthew Cornwall, were dinner guests with Mr. and Mrs. Earl Robinson and family on Wed., Sept. 8.

Mrs. Annie Ferguson, Mr. and Mrs. Richard Donnelly, Ingleside spent some time at the home of Lawrence Moke.

Stuart Moke, Calgary, Alberta is spending some time with his parents and family.

Winchester
FAMILY STYLE ENTERTAINMENT
ST. LAWRENCE ST., WINCHESTER
One Complete Show Each Evening At 7:30 p.m.

FRIDAY	SATURDAY
24	25

SATURDAY THE 14th (P.G.)
Starring Richard Benjamin, Paula Prentiss.
A horror comedy.

MONDAY	TUESDAY	WEDNESDAY	THURSDAY
27	28	29	30

NEIGHBORS (A.A.)
Starring John Belushi, Dan Aykroyd, Kathryn Walker. A family's way of life is changed forever when an unusual couple move in next door.

Raises $100

Record sports editor Wayne Riley motocrossed his way to approximately $100 in pledges for cancer research at Gartree Park's Terry Fox Media Motocross Challenge last weekend. Despite momentary cause for alarm, his spills weren't serious and he has lost any fascination motorcycles previously held for him, he says. record photo - riley



South Mountain district news

SOUTH MOUNTAIN (Special) - Miss Muriel Stanley and Mrs. John Johnston spent Thursday in Iroquois and attended the Caldwell Linen Mill Sale there.

Mr. Roger Doyle and son Steven of Ottawa spent Tuesday with his mother Mrs. Neil Doyle.

Rev. and Mrs. William Black of the Montreal area were overnite guests of Mr. and Mrs. David Black, Sherrie and Julie on Tuesday evening.

Mrs. John Johnston was a visitor on Friday of Mrs. Verna Watson and both had supper with Mrs. Watson's brother Mr. Ault of Ingleside.

Mr. and Mrs. Bernard Taschereau and Mary Lyn of Ottawa were guests of the latters mother Mrs. Neil Doyle on Sunday.

Mrs. Ambrose Murphy of Ottawa spent last Thursday with her mother Mrs. Neil Doyle.

Mr. and Mrs. Basil Casselman of Winchester Sprints accompanied by Mrs. John Johnston spent the Labor Day weekend with Mrs. Johnston's brother, Mr. and Mrs. H.S. Baker in Hastings, Ont., returning home on Monday evening, where they had supper with Mr. and Mrs. Wayne Casselman and children Jeffrey and Pamela and Mr. and Mrs. Douglas Dillabough all of Nepean.

INTRODUCING
New, unique water treatment system.
The Multiple Method Purification System is your affordable answer. It kills bacteria virus and removes grit, dirt, bad taste and odor, using 2 filters and an ultraviolet light.
ARE YOU ENJOYING A CHEMICAL COCKTAIL
FREE Demonstration by M.M.P. Distributors
Purchase Price Only $695.00
DONALD E. BURNSIDE
RR1 Brinston, K0E 1C0
[613] 652-4972
Sales Representative
GEORGE MARLIN
Box 519, Cornwall
[613] 933-2925
Manager

DANCE
SPONSORED BY THE CHESTERVILLE JUNIOR 'C' FLYERS HOCKEY TEAM
Sat., Sept. 25
9PM-1AM
CHESTERVILLE COMMUNITY HALL
Music By: Blaine's Disco
EVERYONE WELCOME
★ Age of majority on request

The instant cold cure
DESA Touch 'n Glow
KEROSENE HEATERS
Introductory Offer
Convection Heaters
K13 - 12,950 BTU/hr. MSL $347 311.50
K20 - 19,950 BTU/hr. MSL $399 358.20
Reflection Heaters
CR8 - 9,000 BTU/hr. MSL $239 214.55
CR9 - 9,000 BTU/hr. MSL $299 268.42
CRF9 - 9,300 BTU/hr. MSL $349 313.35
All in stock: from the 9,000 BTU ideal for home or work- shop, to the powerful 19,950 BTU heater designed for industrial purposes at prices you'll warm up to.
*MSL Manufacturer's suggested list price
Why are Kerosene Heaters suddenly so popular?
THEY'RE ECONOMICAL
With a portable kerosene heater, zone heating becomes possible. You can save by turning down the house thermostat, and heating just the area you need.
THEY'RE EFFICIENT
A lot of heat from the central furnace in your home goes up the flue. A kerosene heater, on the other hand, is 99.8% efficient ... all the heat it produces goes into the room.
THEY'RE CLEAN
Today's kerosene heaters burn cleanly, without smell or smoke during operation.
THEY'RE COMFORTABLE AND CONVENIENT
Because they're self-contained and portable, you can have heat wherever you need it ... in the cottage, on the porch, in the workshop, on your boat.
Retail Lumber And Building Supplies
LANNIN LUMBER MART & CONSTRUCTION LTD.
Always A Bus At A Pal Yard
Hwy. 31, South of Winchester 774-2830
Pick up a catalogue and enter our PAL Cruise Contest.

THE CLOTHING Barn
Ladies' Blouses
Includes Sweet Baby Jane, Hi Georgie, Elite, Shirtmate.
Ladies' Slacks
Includes Tribal, Jenny B, Phil Carry, 3 Dee, Paris Star, Farini.
20% off
UNTIL OCTOBER 3
Ladies' James Bay Coats
34", full fox fur, individual hand appliqued, leather trim on cuffs and pockets. Reg. $340.
SAVE $68.00 20% OFF $272
SALE ENDS OCTOBER 3
All Men's Winter Jackets
From Rice Sportswear:
Leather with zip-out lining, Down and featherfilled jackets, Hollofil II jackets, Combination jacket and vest.
20% off
Sport Jackets
Suede plus, Corduroy, Wool and polyester blend.
20% off
STORE HOURS
Sunday - 12 to 4
Monday - Sorry Closed
Tuesday & Wednesday - 9 to 6
Thursday & Friday - 9 to 9
Saturday - 9 to 6
Hwy. 31, 2 mi. north of Morrisburg 543-2744

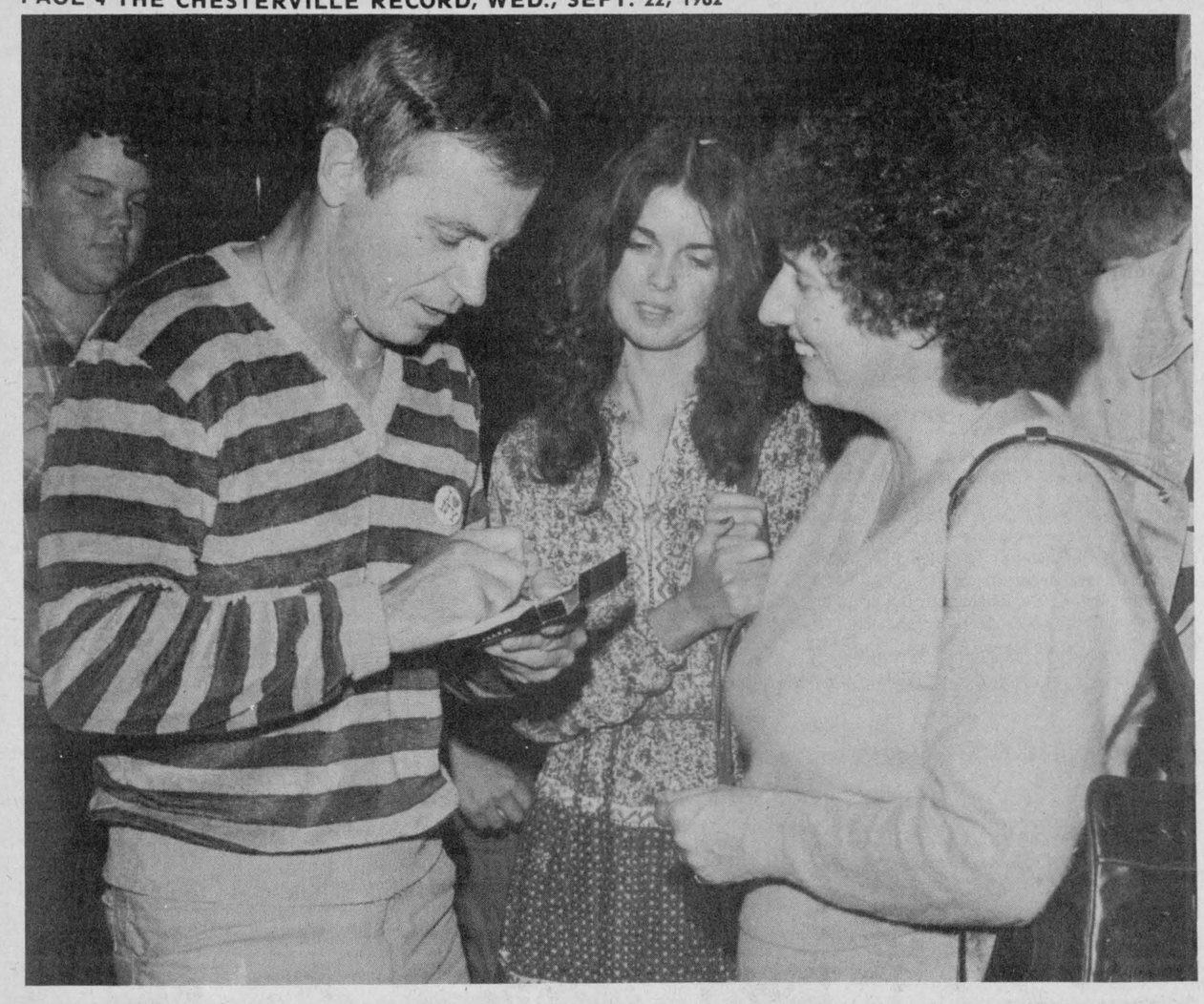

Among the speakers of Morrisburg's best-ever DATA day last Saturday was Roger Caron, author of the best- seller Go Boy. Mr. Caron signed an autograph for Nancy Dulmage of Iroquois while his fiance, centre, Janice Wemp looks on. Carol Richer, public relations director said she hopes DATA day can save children from a life of suffering and hardship.

record photo - gardiner

Kind words might have saved Go Boy

MORRISBURG (Staff) - If someone had spoken to Roger Caron as teens attending DATA (Drug and Alcohol Teen Awareness) Day have been spoken to, things might have been different in his life, the ex-convict and best-selling author told more than 400 youngsters Saturday.

Mr. Caron, author of Go Boy, the autobiography that includes tales of his 24-year history of being a prisoner, told the crowd "It felt so good to write and soon he decided "to tell my life story about how I missed the boat."

Initially he didn't have either the opportunity or education to fall back on as his audience has, "You're grown-ups in disguise When I was 16 I was a baby. I had never read a book...the only time I was happy was hunting and fishing by myself".

Cynicism at home and strict discipline such as he encountered at school have gone by the boards, Mr. Caron told the teens. No one ever asked him why he had misbehaved and to thwart the system, "with this fantastic energy drive to do everything to the best of my ability, I was going to be the baddest".

At 16 he began his career in institutions at Guelph Reformatory where he could learn anything from counterfeiting to hot-wiring a car, he explained.

"I was 16 years old, just a scared kid and they took me through the catacombs in the bottom of the reformatory to a room with three straps hanging on the wall." Those straps, termed the most monstrous thing he has ever encountered have since been outlawed Mr. Caron told the crowd.

From then, he went on to spend time in more Canadian penal institutions than any other inmate, escaping from several and earning himself the title of his autobiography, Go Boy.

Among his experiences in prison were a 1961 knife fight which inflicted a punctured spleen and stomach and necessitating 3,000 stitches. For the two years he spent in solitary confinement he wanted to kill himself he told the spellbound teens.

His association with words began with a handout of jelly beans with which he would torment guards, spelling out his derision for them. Watching their reactions he came to realize the power of words.

From there he went on to venting his hatred in the prison-issued scribblers he was provided with. Thinly disguised fictions featuring guards would be ripped to pieces when he returned to his cell after his shower.

These fictions evolved into a true-to-life account of his life which grew for 16 years while he was incarcerated. Go Boy was published in 1979 and won the Governor-General's award for non-fiction.

Since his release, Mr. Caron has performed many speaking engagements promoting his book but finds being with children and teenagers the most rewarding activity, "My favorite people are you people", he closed.



Darlene Brabant, Miss Cornwall 1982, was one of several guests at the Morrisburg Drug and Alcohol Teen Awareness day held last weekend (DATA). Miss Brabant told the packed arena she had never tried drugs and in fact, had faced having her reputation damaged and had been accused of cheating on exams by those who insisted she try it. The audience responded warmly, slamming tables and cheering wildly. Other guests for the day were Terry Francona of the Montreal Expos, Magic Tom Auburn and Roger Caron, author of Go Boy.

record photo - brown

Williamsburg Club close 1982 season

(Special) - The sixth meeting of the Williamsburg 4-H calf club was held on August 11 at the farm of Charlie Farlinger.

The meeting was opened with the 4-H pledge. The rollcall was taken and the minutes were read and adopted. Rita Byvelds gave the Youth Leader Council report.

Achievement day is August 20. The members are busily preparing for the event.

Rita Byvelds was congratulated for her fine efforts in the Dundas Dairy Princess competition.

The meeting was handed over to the leaders. The club was divided into two groups. This year there is no open book exam; instead they were written at the meeting. The exam the seniors wrote related to the feeding of a dairy cow. The juniors wrote an exam which related to several topics such as calf housing, sickness in dairy herds, etc.

The leaders then demonstrated how to clip and prepare a calf for show.

The last 1982 meeting of the Williamsburg 4-H calf club was adjourned.

1982 FORD

HEALY CORNWALL

BLASTS

TRUCK PRICES!

DISCOUNT $2,433.60



STOCK NO. T770

1982 F150 PICKUP

PICKUP TRUCK, 6100 lb. G.V.W., automatic transmission, power steering, power brakes, low mount swing away mirrors 6''x9'', high output heater, heavy duty battery, rear auxiliary springs, rear step bumper, (5) T235-75R x 15 heavy duty with mud and snow tires, burns regular fuel.

LIST PRICE: $9,933.60

$7,500

Built Ford Tough

CHECK THE LOW PICKUP PRICE

APPROXIMATELY 30 TRUCKS TO CHOOSE FROM ALL AT THESE FANTASTICALLY LOW, LOW PRICES

TRUCK for TRUCK
OPTION for OPTION
OUR PRICES ARE UNBEATABLE ANYWHERE!

DRIVE A LITTLE TO SAVE A LOT

WE ALSO HAVE A FULL LINE OF LINCOLN, MERCURY CARS

HEALY CORNWALL

1200 SECOND ST. WEST CORNWALL
933-4117

LINCOLN • MERCURY • FORD TRUCKS

OPEN: SATURDAY, 9AM-4PM
MON. TO FRI.: 8AM-8PM

FORD TRUCKS

NORTH GLEN. STOR. MINOR HOCKEY

REGISTRATION

SEPT. 25 & 29



SATURDAY, SEPTEMBER 25th — 10AM - 12
WEDNESDAY, SEPTEMBER 29th — 7 - 9 P.M.

• CRYSLER RECREATION CENTRE
• MAXVILLE ARENA • FINCH ARENA

COST:
$50 for Squirts (5 and 6 Years)
$80 for All Others

OHIP Numbers and parent signatures a must!

Note: Sale of Used Equipment on Saturday, September 25th, at time of registration. Bring your used equipment early.

OPEN ICE HOURS

CHESTERVILLE & DISTRICT ARENA

9:00AM — 10:30AM SUNDAYS
7:00PM — 8:30PM SUNDAYS
10:30PM — 11:30PM TUESDAYS
10:00PM — 11:00PM SATURDAYS

CONTACT DAVE ARNOLD 448-3285

Assistant AgRep addresses Ingleside WI

INGLESIDE (Special) - Bill Van Loo, Assistant Agriculture Representative with the Ontario Ministry of Agriculture and Food in the Cornwall Office, addressed the Ingleside Women's Institute for their September meeting.

He explained the new goals and objectives and the reorganization of the ministry. The re-structuring has created a more effective service in programs and resources available. He was introduced by Jackie Meilleur and thanked by Eileen Rutley.

Mary Nugent chaired the meeting and thanked all members who had helped with the display of crafts at Newington Fair.

The roll call, "What can a homemaker do about the high cost of living?" revealed many economical ideas, i.e., preserving and freezing fruits and vegetables, buying bulk foods, using less of extravagant foods and thrifty buying of groceries.

Margaret Markell and Mrs. Betty Gill will attend the two-day workshop for Leaders on quilting at Avonmore on October 5th and 12th.

Dorothy Schultz will attend the area convention in Ottawa on October 25th and 26th as delegate for the Ingleside Branch.

Mildred Rombough reported on cards sent to community friends.

Marion Green read letters from our adopted child, as she writes regularly of Canadian news.

Kay Flegg gave some humorous jokes and showed some new afghan patterns and Betty Gill showed her egg decorating craft.

Lunch was served by Dorothy Schultz, Jean Shaver and Isobel Thompson.

W.L.. Presley dies in hospital Aug. 16

William Lorne Presley of Finch died Mon., Aug. 16 in Winchester District Memorial Hospital.

Mr. Presley was born July 21, 1905 and was a member of St. Luke's Presbyterian Church.

He married Sarah Grant of Finch; Mrs. Presley survives.

Also surviving are son Arnold, Ottawa; daughters Shirley (Mrs. Bill MacMillan), Avonmore and Jean (Mrs. Larry Matiece), Prince George, BC. Sisters Hazel McCuaig, Moose Creek and Ruth Britton, Monkland also survive.

He was predeceased by brother Vernon.

The funeral was held at Brownlee Funeral Home in Finch, Wed., Aug. 18 with Rev. Dr. Donald MacMillan officiating.

Pallbearers were Neil McCuaig, Allan McIntosh, Donnie St. Pierre, Hugh MacDougall, Fraser McMillan and Ellery McMillan.

Morewood WI holds auction

MOREWOOD (Special) - The September meeting of Morewood Women's Institute was held at the home of Mrs. R. Marcellus. Pat Young, the president, conducted the meeting. The roll call was answered by I resolve to ——. Many of the answers were humorous.

A penny auction was held under the capable assistance of Irene MacGregor as auctioneer. Mrs. M. Hutchison and Mrs. H. MacConnell held a contest and reading.

Lunch was served by Jean Steven, Esther Hutt, and Doreen Marcellus. The meeting closed with the singing of God Save the Queen.

The August meeting was held at the home of Rietta Hillis in the form of a pot luck supper. Following the supper Pat Young, the president, welcomed the guests and opened the meeting with the Ode and Mary Stewart Collect.

She then introduced officer James Taylor of the Ottawa Police Department. He told of his involvement in the youth department of which he is head. He stressed that we as parents, grandparents have to show love and understanding to our children also, teach them good moral values.

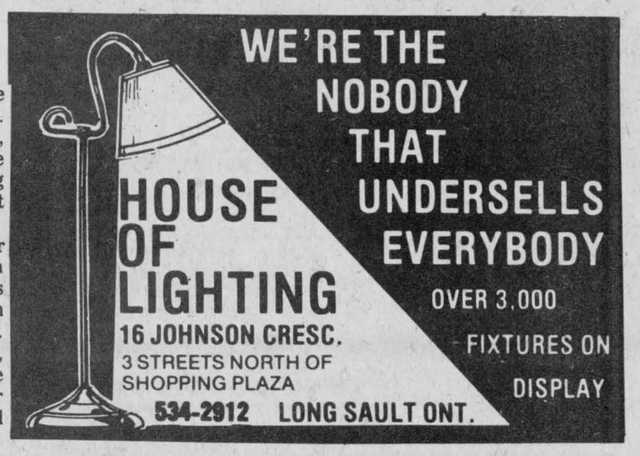

Mary M. Graham dies

Mary M. Graham of Edwards died Mon., Sept. 13, 1982, in the Winchester and District Memorial Hospital following a short illness. She was 96.

Mrs. Graham was born October 23, 1885, in Russell Township the daughter of Thomas Buckingham and Jane Adeline Henderson.

She is predeceased by her husband, Charles James Graham, and a daughter Helena Harrison.

Mrs. Graham is survived by children Kenneth of Russell, Muriel (Mrs. Milton Stoodley) of Woodstock, Edrie (Mrs. John Patterson) of Edwards, Evelyn (Mrs. Wm. Armstrong) of Edwards, and Emerson, at home.

She is also survived by 22 grandchildren 41 great-grandchildren, and a sister, Maude Booth of Metcalfe.

Mrs. Graham was a member of the United Church in Metcalfe.

Funeral services were conducted from the Vice and Craig Funeral Home, Metcalfe, Wed., Sept. 15, 1982, at 2pm. Rev. K. McKibbon officiated.

Interment was at North Russell Cemetery. Pallbearers were Eric Armstrong, Floyd Graham, Delmar Armstrong, John Patterson, Keith Graham, and Dwayne Sharp.

Correction

The Record regrets an error made in the September 1 issue in the obituary of Harold Rombough. The days of Mr. Rombough's death and funeral were printed incorrectly.

Harold Rombough of RR3 Ingleside died suddenly at home, Sat., Aug. 14 at the age of 76.

The funeral was held Fri., Aug. 17 at Osnabruck Baptist Church and Pastor Steven Black officiated.



SUN LIFE BIKE DRAW

Gary McCadden of King St., Chesterville is a very happy young man. Presenting the 10-speed racer is, from left to right, Doug Johnson, Reg Albert and Carl Robinson.

The draw was sponsored by Mavis Woods, sales manager, Doug Johnson and Carl Robinson, representatives for Sun Life, Cornwall Unit Office. Sun Life wishes to thank the hundreds of entrants for their assistance in our marketing survey program.

THE CORPORATION OF THE VILLAGE OF CHESTERVILLE
REQUIRES AN

ASSISTANT TO THE CLERK-TREASURER

DUTIES: Assist the Clerk-Treasurer in all statutory duties, including attendance at Council meetings, assist with maintaining all tax and financial records. Also assist with hydro billings and collections.

QUALIFICATIONS: Typing, Bookkeeping, handling of cash and dealing with the public are essential skills required. Minimum of Grade XII or equivalent required.

SALARY: Negotiable. Employee benefits provided are O.H.I.P., dental plan, insurance plan.

Qualified applicants are requested to submit a confidential resume detailing background, education, employment history and other relevant particulars, by October 8th, 1982.

Gary P. Thompson,
Clerk-Treasurer,
Village of Chesterville,
P.O. Box 190,
Chesterville, Ontario.
K0C 1H0
5-2

GARDEN FRESH FRUIT & VEGETABLES

4 Qt. Bkt. PEACHES	4 Qt. Bkt. BARTLETT PEARS	3 lb. Bag MAC APPLES	4 Qt. Bkt. TOMATOES
2.89	2.59	.99	2.29

EVERYDAY LOW PRICES

CAPRI 4 Roll Pkg. BATHROOM TISSUE .99	WESTON Pkg. of 12 HAM & WIENER ROLLS .99	SEALTEST 3 Qt. Bag 2 PER CENT MILK 1.89	FASCINATION 24 oz. Loaf WHITE BREAD .47
TREBOK Assorted Variety BULK CANDY 2.09 lb.	BOLD 6 L Box POWDERED DETERGENT 3.99	NESCAFE 10 oz. Jar INSTANT COFFEE 4.99	750 ml Btl. Plus Deposit PEPSI-COLA .39
AYLMER 540 ml Tin VEGETABLES .57	DUNCAN HINES 420 g Pkg. COOKIE MIX 1.69	CATELLI 500 g Pkg. CUT MACARONI .69	SCHWARTZ 1 kg Jar PEANUT BUTTER 2.99
CRISCO 3 lb. Tin SHORTENING 3.09	FACELLE ROYALE 2 Roll Pkg. PAPER TOWELS 1.09	HOMELITE 40's, 60's, 100's Pkg. of 4 BULBS 1.19	AYLMER 540 ml Tin PEACH SLICES 1.09
ZEST Bundle Pack Pkg. of 4 SOAP 2.39	TENDERFLAKE 454 g Pkg. LARD .89	OXYDOL 6 L Box POWDERED DETERGENT 3.99	OLD SOUTH Frozen 355 ml Tin ORANGE JUICE 1.19
ROSE 1.5 L Jar DILL PICKLES 1.49	Pkg. of 40 BOUNCE SHEETS 2.79	CATELLI 225 g Pkg. MAC & CHEESE DINNER 3/.99	MIR 2-750 ml Cont. LIQUID DETERGENT 1.89
1 lb. Pkg. BUTTER $2.09	BOY-AR-DEE 213 ml Tin BEEFARONI .59	HEINZ 375 ml Btl. TOMATO KETCHUP .89	HEINZ 1.36 L Tin TOMATO JUICE 1.49
AYLMER 796 ml Tin TOMATOES .97	WESTON Pkg. of 6 APPLE SNACK BUNS .99	2 kg Bag WHITE SUGAR 1.35	GLAD 60 m Pkg. PLASTIC WRAP 1.37
BLUE BONNET 1.36 kg Box MARGARINE 2.55	WESTON 24 oz. Loaf SESAME CRUSTY BREAD .79	HIGHLINER Frozen 397 g Box HADDOCK FISH STICKS 2.49	GLAD Pkg. of 20 GARBAGE BAGS 2.99

MEAT SPECIALS

Canada Grade "A" Beef

Beef Tenderloin, lb. $5.99 — Boneless Stew, lb. $1.69
T-Bone & Wing Steak, lb. $2.69

Mary Miles Sticks 375 g Chicken, Salami, Summer Sausage, Pepperoni	$1.39
Polish Sausage, lb.	$1.59
Davern S.P. Cottage Rolls, lb.	$1.59
Pork Liver, lb.	.39
Mary Miles, 375 g Wieners, lb.	.95
Cooked Meats To Slice Cooked Ham, lb.	$1.99
Pastrami, lb.	$2.99
Mac & Cheese, lb.	$1.79
Salami, lb.	$1.59
Mock Chicken, lb.	$1.29
Minced Pork Loaf, lb.	$1.79
Davern Bologna, lb.	.79

Leg of Pork Butt End, lb.	$1.25
Shank End, lb.	$1.35
Centre Cut, lb.	$1.59
Pork Loin Rib & Tenderloin End, lb.	$1.99
Centre Cut, lb.	$2.09
Family Package 3 Rib Ends 3 Tenderloin Ends 3 Centre Cuts Loin Chops, lb.	$1.89
Spare Ribs, lb.	$1.85
Pork Riblets, lb.	.65
Hotel Style Bacon, lb.	$1.99
Canadian Queen 2 kg - 4.4 lbs Box Only Bacon Ends	$3.91
Breakfast Sausage, lb.	$1.19

FULTON BROS. LIMITED

Hours: Tues. - Sat., 8 - 6 p.m. Fri. - 8 - 9p.m.

Home Hardware — Better Living Starts at Home 448-2345

HITACHI — TV & APPLIANCES Sales & Service 448-2195

THE RECORD CLASSIFIED ADVERTISING

For Sale

SPECIAL FUNK'S SEED CORN — Variety 2660, Heat Units 2600, grain yields percent of mean 105; Variety G-4036, heat units 2650, grain yields percent of mean 103; Variety G-4042, heat units 2700, grain yields percent of mean 100. Price $30.00 per bag, 80,000 kernels. First Come, First Served. Earl Eamer, Avonmore (Farm Machinery Dealer). 6

FOR SALE — Sides of Pork, $1.26 lb. Country Meat Market, Dunbar. 448-2123. 13tf

TREAT YOUR FEET to better work boots by Kaufman, Greb, TufMac and Gorilla. CSA from $49.95. Lindsay & McCaffrey, Main St., Manotick, 692-3368. 16-14

FOR SALE — Used vacuum cleaners, excellent condition. Lynn Bissell, Ingleside, 537-2598.6

FOR SALE — Used galvanized iron roofing, 60 sheets, 8 ft. long, 15 sheets, 7 ft. long. Hoople Creek Farm, Phone Ingleside 534-2003. 4

FOR SALE — Massey-Ferguson 2-furrow plow, 3 pt. hitch; also lady's bicycle. Sterling Myers. Phone Avonmore, 346-5523. 4

FOR SALE — 1 Used DeLaval pipe line milker, will fit most barns and will sell all or part; 4 used Milk Step Saver Systems; 1 single S.S. Universal pail unit; 3 double S.S. Universal pail units; several good used vacuum pumps capable of operating a pipe line. Garry Murphy Sales & Service Ltd., Brinston, 652-4802. 4-3



FOR SALE — Teak coffee table, chair and teak bench with 2 gold cushions; window shades, assorted lengths; dining light fixture. Call 1-345-5489. 51tf

FOR SALE — Can-Con hog feeders only 1.6 per cent wast. See them at: Triple B Structures, Williamsburg (formerly Steinberg building). 984-2898 - 535-2820. 4

FOR SALE — Houle Barn Cleaner chain 7/8", $8.50 per ft., over 200 ft., $150. less per installation. B&B Construction. 984-2898 - 535-2820. 4

DRAPERIES — Made to measure, good selection of fabrics, vertical blinds and upholstery work. Call for free estimate in your home. 448-2228. 3tf

FOR SALE — Well aged C1 steer beef. Sides - $1.45 lb.; Hinds - $1.65 lb.; Fronts $1.20 lb. Cut, wrapped and ready for the freezer. Country Meat Market, Dunbar. 448-2123. 13tf

FOR SALE — Household furniture, appliances, garden tools, picnic table, etc. 448-3561 after 6pm. 4

FOR SALE — New Idea picker-husker, 2 row, 3 years' old. 346-5610. 4-2

FOR SALE — Mueller Model O oval shaped 2078 litres with fully automatic wash, $2,000.00; DeLaval flat lid model, unit separate, 1529 litres, $500.00. R. Keith MacMillan Ltd., 984-2844. 4-2

FOR SALE
SCREENED TOPSOIL
also available
SCREENED SAND
E.F. NEVILLE & SONS
FINCH
984-2849
or 984-2427



FOR SALE — Charolais beef bull, 15 mos. old; 10 beef heifers, 10 steers, some young beef bulls Charolais and Hereford Cross; 50 pullets, heavy breed, starting to lay. Apply Peter Mesman, RR2 Monkland, 346-2303. 4-2

FOR SALE — John Deere 243 ear-corn picker head, 2-row to fit John Deere forage harvesters, used 3 years. Phone 346-5610. 4-2

For Sale

HOUSE FOR SALE — To settle estate, 2-storey, 5-room frame house with siding, insulation and drilled well. Large lot on paved road on Bouck's Hill. Contact Box 426, Morrisburg. Tel. 543-3263. 4-3

HOUSE FOR SALE — In Berwick, on lot 132'x170', two-storey, frame home, 3-bedrooms, bathroom, garage. Asking only $22,500.00 to settle estate. Phone 938-3860, M. Jean Cameron Real Estate Ltd., Cornwall, MLS. 5

FOR SALE — Dressed meat chickens and ducks, 4 lbs. and up. Phone 984-2426. 4

FALL WHEAT
A REAL GOOD DEAL
YIELD — Comparable to corn on a dry weight basis.
PRICE — Better than corn.
SAVE MONEY — Less fertilizer, less herbicide, no drying costs, less handling.
PROTEIN — 33 per cent more; wheat 12 per cent, corn 9 per cent.
COMFORT — Plant and harvest in good weather (no wet corn stalks to plow in November).
GRAVY — Revenue from wheat.
FREDERICK WHEAT — High yielding, no lodging, more grain in the bin.
$9.00 For 25 Kg Certified Seed Vitaflow Treated
- CALL:
ROBIN FJARLIE
MAXVILLE — 527-5679

FOR SALE — Trans AM, Black 1980, 13000km. Never winter driven. Phone 448-3380 after 6pm. 4

FOR SALE — Plywood door 32x80, hinges, sash, complete; truck tire 750x15; heavy duty wheel 3/4 ton truck; Connor dryer, good condition. 984-2237. 4

FOR SALE — Lady's full length winter quilted coat with fur trimmed hood, size 18, burgundy, $50.00; chrome table with arborite top, $15.00. 448-3584. 4-1

FOR SALE— New Lur-Jensen Downrigger, Reg. $179.00, Sale $125.00; New Compound bows and arrows; used Selkirk chimney. Dwayne Gillard, 537-2790, Ingleside. 4-1

FOR SALE — Chesterfield and chair. 448-3353. 4

TERMEER'S APIARIES
HONEY
FOR SALE NOW! UNTIL OCT. 1
(first road N.E. of Goldfield)
FINCH, ONT.
984-2890

FOR SALE — DeLaval Pipeline Milkers, new and used bulk tanks, Vacuum Pumps, Pail Milkers and other dairy equipment. Garry Murhpy, Brinston, 652-2337. Evenings, 652-2319. 25tf

FOR SALE — Cedar fence posts, large selection. Picked up or delivered. Morrisburg. 543-2666. 30tf

FOR SALE — Surge pipeline milking systems, parlors, feeding systems, water treatment equipment, stand-by power supply, new and used vacuum pumps, bulk tanks, milker pails and buckets. Peter Babcock Ltd., Surge Dairy Farm Equipment. 984-2991. 51tf

FOR SALE — Water Softeners, Myers pumps, iron or sulphur filters, chlorinators, plumbing supplies. Garry Murhpy, Sales and Service, Brintson. 652-2337. 21tf

FOR SALE — Used steel pipe and plate. I.R. Bell & Son, 3000 Copeland St., Cornwall. 933-1119. 31tf

WATER BEDS — Factory low prices starting at $239.00. Factory Outlet, North Gower, Ont. 1-489-3904. 41tf

FOR SALE — Barn boards, clean and dry, would make a nice finished rec room. Phone 984-2436. tfs

FOR SALE — Barn boards, clean and dry, would make a nice finished rec room. Phone 984-2436. tfs

For Sale

FOR SALE — Oil burner, gun-type, 4 years old. Reason for selling, changed to gas. Tel. 537-2139. 4

FOR SALE — Cook Stove, with warming closet, reservoir and oven. 346-2108. 4

FOR SALE — Playpen and baby clothes. 448-3307. 4

FOR SALE — Barley straw, $1.00 bale. Also wanted cedar fence posts. 534-2491. 4

FOR SALE — Massey-Ferguson 35 gas tractor, all new tires. Call 984-2208 after 5pm. 4

FOR SALE — 1975 Toyota, 2-dr., 4-speed, new paint, safety checked, clean. 448-3130. 4-1

FOR SALE — 1974 Buick Apollo, aut., p.b., p.s., needs rear brakes for safety, $795.00 as is. 448-3130. 4-1

FOR SALE — 1973 Volvo, 4-cyl., 4-speed, new battery, new tires, good running condition, no rust, $895.00 as is. 448-3130. 4-1

FOR SALE — 1975 Toyota truck, 5-speed, clean, in good running condition. 448-3130. 4-1

FOR SALE OR RENT — 2-storey 3-bedroom house with workshop near Newington. Mike Ansell, 534-2918 or Frank Scott, 984-2519. 4-1

FOR SALE — 21 ft. sail boat, unfinished, 984-2519. 4-1

FOR SALE — Puppies. Phone 984-2527. 4

FOR SALE — Grade Holstein heifer due October 11. Registered Holstein heifer due December 6. Herd listed. Apply to James Sargent, Chesterville, 448-3193. 4

FOR SALE — Grade Holstein heifer due October 11. Registered Holstein heifer due December 6. Herd listed. Apply to James Sargent, Chesterville, 448-3193. 4

CASH REBATE — Starting right now, buy your new General Electric washer, dryer or any other C.G.E. major appliances and receive a cheque for cash rebate from C.G.E. Fulton's T.V. and Appliances, Sales and Service, 448-2195, Chesterville. 4-1

FOR SALE — Wood forced air furnace, thermostatic controlled, used for part of season. Phone 448-2870 after 7pm. 4

FOR SALE — Firewood; Beatty cow stanchions. 984-2250. 3

FOR SALE — Dry wood, 4 ft. x 8 ft. 448-2429. 4

FOR SALE — Hereford beef. Can be bought in whole or half. One side of Black Angus, all government inspected. $1.30 per lb. Can also be cut and wrapped. Also Hereford bull calf between 3 and 4 months old. Will make excellent stock bull. For more information, call 984-2207. 4-1

FOR SALE — Monte Carlo, 1976, black, in perfect condition. Call Brian Savage, 448-3239. 5-2

FOR SALE — Large size Woods freezer, 22 cu. ft. capacity, on sale now for only $449.00, other models on sale for as low as $299.00. Fulton's T.V. and Appliances, Sales and Service, Chesterville. 448-2195. 4-1

FOR SALE— New and used agricultural and consumer products. New and used Uebler automatic feed carts. Edsel Byers Equipment Inc., 774-3340 or 774-2670. 5-2

FOR SALE — Chest-type drink cooler and homemade bar. Handy for Rec Room. 448-2942. 4-1

FOR SALE— Lady's snowmobile suit, one piece, medium, like new, $20.00; lady's snowmobile boots, size 8, like new, $10.00; 2 electric lamps with shades, $1.00 each. 448-2490. 4

FOR SALE — Gehl 1200 Forage harvester with pickup and 2-ton narrow snapper head. Very good condition. Ford 5000 with dual power and double acting loader. Call 774-2770. 6-23

FOR SALE — Used Colour Console 26" television in good working condition for only $195.00. Fulton's T.V. and Appliances, Sales and Service, 448-2195, Chesterville. 4-1

FOR SALE — Franklin wood stove. Ph. 448-2168. 4

REDUCED TO CLEAR — Bar-B-Ques, lawn chairs, charcoal and other summer time items. U.C.O. Chesterville, 448-2377. 4-1

FOR SALE — Wood stoves, including Woodchief and Woodcraft. Eligible for government grants. U.C.O., Chesterville, 448-2377. 4-1

FOR SALE — 7½ ft. plow with harness to fit any 4x4. Asking $600.00. 774-2376. 4

For Sale

FOR SALE — Make your next new television your last one by buying an Hitachi Luminar 20" Colour T.V.! Super colour with a 20 year warranty on all solid state parts. Fulton's T.V. and Appliances, Sales and Service, 448-2195, Chesterville. 4-1

FOR SALE — 1981 Trail Bike, Yamaha MC100, good condition. Phone 987-2942 after 5pm. 4

FOR SALE— 1980 GMC half-ton truck, Sierra Classic, 2-tone, 305 V8, 38,000km, p.s., p.b., auto., air cond., tinted glass, rally wheels, running boards buckets, chrome bumpers, FM-radio, Michelin whitewalls, one onwer, certified, excellent condition. Serious offers. I.O.G.L., Chesterville, 448-2137. 4-1

Wanted

HELP WANTED — The Chesterville & District Arena requires 3 arena helpers between the ages of 15 and 17 years of age for the 1982-83 winter season. Applicants apply in writing to: Chesterville Recreation, P.O. Box 190, Chesterville, Ont., K0C 1H0. 4-1

ARTICLES WANTED — Top prices paid for scrap metal, brass, copper, lead, batteries, radiators. I.R. Bell & Son, 3000 Copeland St., Cornwall. 18tf

HELP WANTED — Good herdsman for milking and chores. 524-2173. 5-2

BABYSITTING — Will babysit in my home, Morewood area, weekdays, experienced. 448-3147. 4

WANTED — To buy BEEF HIDES. Higher prices paid. Call Ed Hartle, 346-5961. 25tf

WANTED — Bucket for litter carrier. 543-2721. 4-2

WANTED — Good home wanted for 2½ year old mixed terrier miniature collie, spayed female, very affectionate. 448-3561 after 6pm. 4

BABYSITTING — Experienced babysitter available daytime or evenings. Phone 448-9112. 4

WANTED TO BUY — Beef Hides. Earl's Meats Ltd., Chesterville. 448-2324. 16tf

WANTED — Hay, any amount, good quality. 448-2653. 7-4

WANTED FOR EXPORT — Grade Holstein heifers due to freshen in November and December. Also grade and purebred Holstein heifers, weighing 650 lbs. and over. Phone Ralph MacKenzie, 984-2027. 4-2

HELP WANTED — Butcher, full-time employment. Apply in writing to Box X-789, c-o The Chesterville Record. 4-1

HELP WANTED — Waitress. Apply to Louis Restaurant, Chesterville. Phone 448-2051. 4-1

For Rent

FOR RENT — 4-bedroom farm house, centrally located, Newington area, forced air, modern conveniences. 984-2433. 4

FOR RENT — Wedding and anniversary cakes. Phone Country Cake Boutique, 448-2065. 12tf

FOR RENT — Available immediately! 2-bedroom ½ double house, heated and furnished. 1 mile east of Chesterville, Hwy. 43. Louis Moriarty, 448-3420. 5

FOR RENT — Two 1-bedroom apartments in Chesterville. Available Oct. 1 and Nov. 15. Louis Restaurant, 448-2051. Fridge and stove included. 4tf

FOR RENT — Two bedroom apartment and three bedroom apartment in Chesterville. Phone 535-2199. 4

FOR RENT — 2-bedroom apartment in Morewood. Availalbe Oct. 1, 1982. Rent $200.00 per month, plus utilities. 448-2233. 5

FOR RENT — One-bedroom apartment in Chesterville. Apply Allison Graham, 448-2196. 4

FOR RENT — 2-bedroom apartment in Newington. 346-2324. 4tf

Notices

NOTICE — U.C.O. will be closed for inventory, Monday, Sept. 27, 1982 at their Chesterville, Finch and Cornwall branches. 4-1

NOTICE — Once a week for all your travel needs, call Dianna or Dee or World Wide Travel Bureau, Cornwall. 933-8720. 33tf

Notices

NOTICE — Under new management, Wildwood Trailer Park offers choice serviced sites at only $270.00. 1983 season. Some winter activities. 7 miles south of Kemptville. No charge for winter storage. 258-2940. 4-4

NOTICE
TO SERVE YOU BETTER
THE FOLLOWING CHESTERVILLE BUSINESSES WILL BE
OPEN 6 DAYS A WEEK,
MONDAY TO SATURDAY.
AL-MOR LADIES WEAR
LOTS FOR TOTS
THE BROOKSLYN

REWARD — For information leading to recovery of large Sunbeam gas barbeque stolen August 26 in Morewood. 448-3561.4

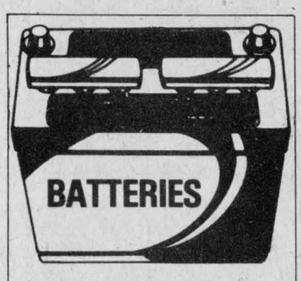

Available at affordable prices for all farm tractors - Give us a call!
DERKS FARM EQUIP.
448-2462

WEDDING INVITATIONS — ANNOUNCEMENTS — ACCESSORIES — 3 distinctive lines. Custom Printing. Eastern Ontario Graphics Ltd., Hwy. 43, By-Pass Chesterville. 19tf

R & F MASONRY CARPENTRY DIVISION
Additions & Renovations
Siding — Any Type
Windows and Dormers
Roofing and & Eavestroughing
FREE ESTIMATES
Avonmore — 346-5615
Cornwall — 938-0098

NOTICE — Aluminum and Vinyl Siding, Roofing, Doors, Windows, Eavestroughing. Free Estimates. Phone 448-2855 after 6 P.M. 2tf

SEAWAY VALLEY CHRISTIAN COUNSELLING SERVICE AND THERAPY — For inquiries, phone 543-2606 (weekdays) or write Box 1063, Morrisburg, Ont. K0C 1X0. 5

NOTICE
On Labour Day, the David Whetter Family, Hwy. 43, lost their barn and contents to fire.
Anyone wishing to donate hay or straw may call 984-2609 or 984-2873 to arrange for pick-up or delivery.
Cash donations may be made at Bank of Nova Scotia, Chesterville or Bank of Montreal, Finch.

ATTENTION FARMERS! — Fence line clearing; manure pile removal; ditching; manure lagoons; septic systems; equipment rentals. Free Estimates. Rick's Excavation Service, Cornwall, 938-1533 (nights). 28tf

Riverside Carpentry Inc.
— Farm Buildings
— Additions
— Renovations
— Roofing
— Siding
— Wood Furnaces
WE AIM TO PLEASE!
HUBERT CASSELMAN
984-2553

WELDING — Electric and acetylene mobile unit, Construction - Farm - General. Phone 448-2879. Charles Casselman, College St., Chesterville, Ont. 6

Notices

NOTICE TO CREDITORS AND OTHERS

IN THE MATTER OF THE ESTATE OF CAMPBELL THOMPSON, late of the Village of Chesterville, in the County of Dundas, Retired Contractor, Deceased.

NOTICE is hereby given, pursuant to the Trustee Act, that all persons having claims or demands against the Estate of CAMPBELL THOMPSON, late of the Village of Chesterville, in the County of Dundas, Retired Contractor, deceased, who died on August 16, 1982, are required to deliver, or send post prepaid, full particulars of their claims to the undersigned Executors of the estate of the above-mentioned decedent, on or before the 15th day of October, 1982.

TAKE NOTICE that after such last mentioned date the Executors will proceed to distribute the assets among the Parties entitled thereto, having regard only to the claims of which notice shall then have been received by them.

DATED at Chesterville, Ontario, this 1st day of September, 1982.
CASS-WORKMAN-BARNHART
Barristers & Solicitors
Chesterville, Ontario.
K0C 1H0

Solicitors to Executors
5-3



BOB'S BARBER & HAIRSTYLING SHOP
HOURS
Monday — Closed
Tuesday — 8:30am - 5:30pm
Wednesday — 8:30am - 5:30pm
Thursday — 8:30am - 5:30pm
Friday — 8:30am - 9pm
Saturday — 8:30am - 5:30pm
52tf

GETTING MARRIED — Have your personal wedding story captured by an experienced photographer. We also take family, anniversary and personal photographs. Book early by calling Wayne LaPrade, Chesterville, 448-2321 days or 448-2852 evenings. 20tfs

DULL SAWS — We will set and sharpen all your saws to factory specifications. We also sharpen and balance your lawnmower blades; also see us for your chain saws. Jim Brannen, Chesterville, 448-2004. 2-1 4-1

MARION FAWCETT BEAUTY SALON



NEW FALL HOURS
511 MAY ST.
WINCHESTER
Starting September 1st
WED., THURS., FRI. — 9-4
SATURDAY — 8am-4pm
PHONE 774-2175
PROP.
Marion Fawcett
5-5

NOTICE — Department of Agriculture has issued me a drover's licence to continue my drover's business as usual and in all kinds of cattle sent to a registered packing house, also reactor cattle or questionable cattle if interested. Call Lorne Irven, phone 448-3387. 4

FARRIER MOBILE SERVICE — Horse Shoeing and Trimming. Now also equipped to trim cattle. Call Myrle McMillan, 448-2642, Williamsburg, Ont. 33tf

NOTICE — For superior dry-cleaning service, drop your clothing in at Al-Mor Ladies. 52tf

NOTICE — For all your cake supplies drop in and order your specially made cake ... Birthday, Wedding, Anniversary. Hours - Mon.-Fri., 8:30-4; Saturday by appointment only. Country Cake Boutique, located in Countryman Electric Building, Hwy. 43, East Chesterville. 448-2474. tf

BOARDING — All breeds dogs and cats. Breeders of Labrador Retrievers, black, chocolate and yellow puppies. 1-987-5479, Ro-Shan Kennels Reg'd. 29tf

SAVE YOUR OLD FREEZER FROM HARD LABOUR — Let us slaughter, cut, wrap and freeze your beef and pork. We will smoke your bacon and ham. Earl's Meats Ltd., Chesterville. 448-2324. 11tf

Notices

CONSEIL D'EDUCATION DES COMTES DE STORMONT, DUNDAS & GLENGARRY COUNTY BOARD OF EDUCATION

Requires
CARETAKER
For
MAPLE RIDGE PUBLIC SCHOOL
Rate of Pay — Approximately $8.06 per hour.

Applicants should include in their resume a full listing of their work experience and provide references.

Applications for this position will be received until October 8, 1982 by:

Mr. David Petepiece
Controller of Plant
902 Second St., W.
Cornwall, Ont.
K6H 5S6 (933-6990)

R. LeBlanc M. Zeron
Director of Education Chairman
5-2

NOTICE
FOR GOOD BUYS
4 J'S VARIETY
Charles & John Street
CRYSLER
LADIES VINYL COATS
BLUE ON WHITE
$6.00
JEANS
AND MORE MORE!!

ONTARIO

IN THE MATTER OF Section 5(3) of **The Pits and Quarries Control Act**, 1980,
-and-
IN THE MATTER OF a reference by the Minister of Natural Resources for a hearing in connnection with the granting of a quarry license to William E. McLean for the operation of a pit on part of Lot 11, Concession 2, in the Township of Finch, in the County of Stormont

APPOINTMENT FOR HEARING

THE ONTARIO MUNICIPAL BOARD hereby appoints Monday, the 25th day of October, 1982, at the hour of two o'clock (local time) in the afternoon, at the Community Hall, Berwick for the hearing herein.

DATED at Toronto, this 1st day of September, 1982.
SECRETARY
5-2

Lost

LOST — Wheel disc, College and Hwy. 43, 1981 Cadillac. Reward. 448-2845. 4-1

Free

FREE — Nice black puppies. Will be large dogs, good natured. Call 448-2933 (evenings). 4

Birth

Hi, my name is Aaron John. I was born September 12, 1982 at 0824 am and tipped the scales at 8 lbs., 2½ ozs. My Mom and Dad are John and Alice Douma. My sister Melissa and brother Jason are happy to have me home. I want to thank Dr. Slowey and the great nurses on the Maternity Ward for their excellent care that they gave me and my Mom. 4-1

Coming Events

WEDDING RECEPTION — In honour of Mr. and Mrs. Gerald McPhail (nee Kelly Ouderkirk) at Finch Community Centre. 9pm-1am. Sat., September 25th. Music by Northfield. Lunch served. Friends and neighbours welcome. 4s

WEDDING RECEPTION — In honour of Carolyn Hume, daughter of Mr. and Mrs. Hiram Hume, Berwick and Jerry Corkery, son of Mrs. Gwen Corkery, Ottawa on Sat., Sept. 25, 9pm-1am. Crysler Community Centre. Music by The Lancers. Everyone welcome. No jeans please. 4-2

REGISTER NOW! Cake Decorating Course beginners. Oct. 4, 7-10pm. Four Monday nights. 448-2065, Country Cake Boutique. 5-4

DANCE — Sponsored by Chesterville Junior C Flyers Hockey Club will be held Sat., Sept. 25, 9pm-1am Chesterville Community Hall. Music by Blaine's Disco. Age of majority on request. Everyone welcome. 4

ST. BERNARD'S PARISH HARVEST SMORGASBORD SUPPER — Sunday, Sept. 26, 4:00-8:00 pm, Finch Community Centre. Everyone welcome. Adults $5.00 - Children under 12, $2.50 - Preschoolers Free. 4-3

BONNIE GLEN , Hwy. 43 — Alexandria. 525-2646, 525-3078. **Sat., Oct. 2** — 7th Annual Mini-Oktoberfest Edelwies Band from German House, Montreal. **Sat., Oct. 9** — For the best in fiddling music - The Glengarry Oldtime Fiddlers present the Schryer Family from Sault Ste. Marie. 5-3

RUMMAGE SALE — The Evening Unit of the U.C.W. will hold a Rummage Sale of used clothing and household articles on Sept. 24 at 1:30pm in the dining hall of Trinity United Church, Chesterville. Everyone welcome. 4-2

BRIDAL SHOWER — In honour of Fanny Kramer, bride-to-be of John Bols, Thursday, September 23, 7:30pm in Finch Senior Citizens Hall. Everyone welcome. 4

BROWNIE PACK — A new Brownie Pack will be opening in Avonmore. Meeting every Wednesdayd 3:15 to 5pm in the Avonmore Community Centre. Open to girls age 6-7-8-9. First meeting Wed., Sept. 15 at 3:15. Brown Owl, Mrs. John Worrall, 346-2257. Tawny Owl, Mrs. Dennis Wattie, 346-2196. Very interested in good used Brownie uniforms, all sizes. 4-2

MIXED PARTY — In honour of Annette Van Lanen, daughter of Mr. and Mrs. Martin Van Lanen of Oxford Station and Sam Hummel, son of Mr. and Mrs. Charles Hummel of Chesterville, Saturday, October 2nd, Chesterville Community Hall, 9pm-1am. $3.00 per person. Lunch served. Music by The Lancers. Everyone welcome. 5

OSNABRUCK BAPTIST CHURCH — 141st Anniversary, Sunday, Sept. 26. Services at 11am and 8pm. Guest Speaker - Rev. Ralph Wilton and White Stone Youth Choir singing in the evening. 4-1

TWENTY-FIFTH WEDDING ANNIVERSARY — Of Joyce and Don Kiever of Winchester, Sat., Oct. 2, 8pm-1am, Winchester Community Centre. Music by George Nelson Disco. Everyone welcome. Best wishes only. 5-2

LUNCHEON AND TEA, BAKE & CRAFT SALE — On Friday, September 24th at the Royal Canadian Legion, Morrisburg (courtesy of Legion). Sponsored by Seaway Enterprises Workshop, from 11am - 3:30pm. Everyone welcomed. Luncheon $2.00. 4-1

RUMMAGE SALE — Russell United Church Hall, Sat., Sept. 25, 10am-3pm. 4

W.I. MEETING — Mrs. H.R. Noblitt, President elect F.W.I.C. will be the guest of Chesterville Women's Institute, October 5, 2pm in the Community Hall. This is in celebration of the 80th year of the Chesterville Women's Institute. Public cordially invited. 5-3

All forms of classified advertising - Births, Deaths, For Sale, Cards of Thanks, In Memoriams, Coming Events, Engagements, etc. - are on a **CASH BASIS ONLY** and are charged at the rate of 10 cents per word with a minimum charge of $2.00. Box numbers for confidential replies are available at an extra charge.

The Chesterville Record will accept photos and write-ups of 50th and 60th wedding anniversaries **FREE OF CHARGE.** Photos of other anniversaries and engagements will be published but only as paid social announcements. There will be a $10.00 minimum charge for the photo and a write-up of not more than 125 words. If the write-up exceeds 125 words, it will be charged at the rate of 10 cents per word for each word over the 125 maximum.

Wedding photographs and write-ups brought in within three weeks of the event will be published **FREE OF CHARGE.** Write-ups must not exceed 200 words. There will be a minimum charge of $5.00 for the wedding picture and $10.00 for the wedding write-up if brought in more than three weeks after the event. Write-ups must not exceed 200 words.

All photographs must be of professional quality, black and white.

Deadline for word classifieds is **2pm** on the Tuesday preceding Wednesday publication.

call: 448-2321 448-2322

Coming Events

DUNBAR PRESBYTERIAN CHURCH ANNIVERSARY — Sept. 26, 11am. Rev. Dr. W.L. MacLellan. Special Music. Lunch. 4

BIKE-A-THON — Sat., Oct. 2. To raise money for new lights at Berwick Ball Park. 20-mile ride leaving from Berwick Hall 9am to 11am. Pledge sheets available at Forsyth's Garage and Berwick Hotel. In case of rain, Bike-a-thon will be held Sunday, October 3. Open to all ages. 5-2

MIXED PARTY — In honour of Mike Hunt and Cathy Hannam in the Berwick Community Hall, Sat., Oct. 2. Music by Greg's Disco, 9pm-1am. Lunch served. Everyone welcome. 5

THE GLENGARRY SCHOOL OF PIPING & DRUMMING — Commences lessons, September 25 at the Maxville Senior School. Registration for beginning pipers at 10am and 1pm. Beginning drummers at 1pm. Fees, $1.00 per lessons. Further info, call Pipe Major J.T. MacKenzie, 613-527-5259. 4-1

ALL NATURE SINGS — You are invited to Don Van Polen's newest multi-media presentation called 'All Nature Sings'. This is a unique presentation using six projectors that display God's creative beauty on a 25 foot screen. The majestic mountains, the swift flowing rivers, and the peaceful valleys, all come into harmony as the music and narrative proclaim God's handiwork. This will be an unforgettable evening for the whole family to enjoy at Williamsburg Christian Reformed church, 531 Church St., on Saturday, September 25 at 8:00 p.m. An offering will be taken in support of the work of the Canadian Home Bible League. 4-1

THE VILLAGE BIN
Your Bulk Food Store
Specials to September 29 - Cherry pie fill, $1.39 lb. - Nestle Chocolate drinks, $1.49 lb. Every Monday Senior Citizens, 65 years and over receive a 10 per cent discount. Personal Shopping Only. 491 Main St., Winchester, Phone 774-2783. 4-1

THANKSGIVING IN NASHVILLE — Travel with Gary and Mickie Code via Rambling Roads Bus Tours leaving October 7 (afternoon), returning October 11 (afternoon); Grand Ole Opry, Hall of Fame, Tour Nashville City (Stars), Opryland. Call 925-2383 or 613-820-5854. 5-2

FASHION SHOW — Wednesday, October 6 in Avonmore Community Centre at 8pm. Presented by Al-Mor Ladies Wear and Lots for Tots of Chesterville. Sponsored by St. James United Church. Prizes and lunch. Adults, $1.50 - Elementary School, .75 cents 5

FIRST TAGWI SCOUT TROOP — Will not longer be collecting newspapers in Tagwi area due to plant shut down. 4

3RD ANNUAL HARVEST BAZAAR — To be held Oct. 9. Sponsored by St. Andrew's Presbyterian Ladies, Chesterville. Please watch for futher details. 4-1

Special Sales

YARD AND BAKE SALE — Sat., Sept. 25, 10am-4pm on the Anglican Church lawn. In case of rain, in hall. Girl Guides participating. 4

GARAGE SALE — Multi-family, Sept. 24 and 25th, Friday and Saturday. Wide variety of goods, antiques, furniture, rugs, cake decorating materials, good used clothes, like new, etc. Moffatt Street, Morewood. 4

COMPLETE HOUSEHOLD YARD SALE — 548 Main St., Winchester, September 24, Friday, 3-8pm, Saturday, September 25, 10am-5pm. Antiques, dishes, furniture (5 complete rooms), linens, office fixtures, plants, canned goods and many more articles too numerous to list. 4

GARAGE SALE — Dishes, antiques, crafts. 3 miles west of Crysler. Saturday and Sunday, Sept. 25 and 26. 5-2 4

In Memoriams

IN MEMORIAM
McHUGH — In loving memory of a dear husband, father and grandfather, Allen McHugh, who passed away September 23, 1977.
There is a link death cannot sever,
Love and remembrance last forever.
Sadly missed by
Wife Margaret and Family
4

IN MEMORIAM
BAKER — In loving memory of my Dad, Harold C. Baker, a grandfather and great-grandfather, who passed away September 25, 1976.
"Those whom we love go out of sight
But never out of mind,
He is cherished in the hearts
Of those he left behind."
Lovingly remembered by
Daughter Jean York and Family
4

Auction Sales

AUCTION
SUN., SEPT. 26th
1:00 P.M.
PREVIEW — 9 A.M.
SARA'S FLEA MARKET
HWY. 2, INGLESIDE
PHONE 537-2306

Partial List: Dishes - pair Nippon 12" vases, Nippon nut dishes, hand painted Lefton china tea set, Noritake bowls, cookie jar, plates, cut glass, pressed glass, some crystal, silver overlay bowls, candlesticks, cobalt blue glasses, depression glass, Bavarian, crocks. Furniture — oak dressers; washstands; oak clawfoot curved-glass china; Larkin oak china with glass 3 sides, OLD oak 3 pce. bedroom set (with gingerbread on bed and dresser and refinished); 9 pce. Queen Anne oak dining room set; Chippendale mahogany games table; Victorian chair; quarter-cut oak Vict. dining room table with 6 leaves; kneehole desks; large assortment mahogany and oak rockers; fancy upholstered parlour chairs; drop leaf mahogany tables; numerous unusual walnut and mahogany parlour tables in various shapes and sizes; magazine racks; refinished mahogany curio with bevelled glass; footstools; ball and claw-foot serpentine Governor Winthrop desk (excellent condition); Deacon's benches; fancy walnut bedroom set; cedar chests; walnut dining room set (excellent); table lamps; mahogany and other china cabinets; Gone with the Wind coal oil lamp and many other items arriving after press time.

All furniture and dishes of very good quality and in excellent condition.

AUCTIONEER
H. BALL
TERMS — CASH
Cheque, Visa
EATS — HEAT — SEATS!
4-1

AUCTION SALE
HOUSEHOLD FURNITURE
& ANTIQUES
CHURCH STREET, FINCH
SATURDAY, SEPT. 25
1 P.M.

Single twin beds, springs and mattress; single bed, spring and mattress; vanity; bookcase; platform rocker; occasional chair; Admiral T.V.; Roll-a-way cot; quilts & beddings; pots & pans; dishes; Electrolux vacuum cleaner; 2 card tables & chairs; floor waxer & shampooer; rugs; floor lamps; lamps; Underwood typewriter; garbage can; wash tubs; pails; step ladder; tools; hammock & stand. **Antiques** — Gerhard Heinlzman piano & bench; Victorian love seat, newly upholstered; Victorian rocker (red velvet); 2 Victorian chairs; what-not; china cabinet; 2 press back chairs; oak round drop leaf extension table; blanket box; cedar chest; wash stand; marble top table; oak dresser; mirror; 2 chairs with needlepoint bottoms; Queen Ann chair; 2 cane bottom chairs; magazine rack & table; chamber pot; crock with blue flower; set of Florentine dishes; Nippon cocoa set; Nippon lemon squeezer; mustard jar; cheese dish; depression glass; other old dishes.

Numerous Other Articles
TERMS — CASH
PROP.

Miss Vonnie MacMartin

AUCTIONEER
Harold Ball
448-3161

AUCTION SALE — McHaffie Auction Hall, Hwy. 31, Morrisburg. Auction Sale every Friday, 7pm. Open every Monday and Tuesday evenings 6-8pm to receive your consignments. Flea Market opened every Sunday. 543-2226 or 543-2523. 33tf

Cards of Thanks

CARD OF THANKS
I wish to express my sincere thank you to all people who have expressed their sympathy to me over the loss of my dear mother in Holland, in words, in phone calls, in sympathy cards and Mass offerings. I will fondly remember your kindness to me and our whole family.
Father J. Appelman
Pastor
St. Mary's
4

CARD OF THANKS
I would like to express my thanks to all who attended the shower held in my honor on Sept. 12 and for the beautiful gifts which I received. Special thanks to Vaughn Burd and those who organized the shower.
Cathy Hannam

CARD OF THANKS
The Morewood Volunteer Fire Department wish to extend their sincere thanks to all who attended or participated in any way to our Fund Raising Dance. Special thanks to the following businesses for their donations: Claude's Manufacturing & Upholstery Ltd.; Marie's Beauty Salon; Bob Mattice Tractor Service; Dutch Sash & Door; John Heuff Trucking; John Kurvink's Construction; Vivien Steinburg's Avon; Bradley Foods Ltd.; Molson's Ltd.; Gibley's Ltd.; Merkley's General Store; Elaine's Beauty Salon; Morewood Dairy Bar; Morewood's Sugar n' Spice Bulk Food; Dillabough Garage; Don Weegar's Sales; Nestle's; Morewood Baker's Tire Sales; Merkley's Back Hoe Service. 4

Cards of Thanks

CARD OF THANKS
I would like to say thank you to all my family, relatives and friends who remembered me with flowers, gifts, cards, telephone calls and visits while I was a patient in Winchester District Memorial Hospital. Thank you to all the ones who helped at home so much and brought food in since returning home. Special thanks to Dr. Rosenquist, Dr. Dominko and all the nurses for the special care I received.
Mrs. Shirley Gillard
4-1

CARD OF THANKS
BALL — We would like to thank all who sent cards, flowers and visited Ralph while he was in hospital. We would also like to express our appreciation to friends, neighbours and relatives for their acts of kindness, sympathy, and food brought to the house at the time of the loss of a husband, father and grandfather, Ralph.
Jean, Don, Ray
Jim, Doug, Graham
4

CARD OF THANKS
A sincere thank you to friends, neighbours and the volunteers of the Finch and Crysler Fire Brigades. Your help and thoughtfulness was very much appreciated the day our barn was destroyed by fire.
The Whetter Family
4

CARD OF THANKS
A sincere thank you to relatives, friends and neighbours for visits, cards, flowers during my stay in hospital. To my family for their daily visits, a special thank you. Everyone's kindness is very much appreciated.
Doris Edgerton
4

CARD OF THANKS
GILLIES — The family of the late Annie Gillies sincerely thank their relatives, neighbours and friends for their many acts of kindness, floral tributes, sympathy cards, memorial donations and food that was brought to the house in the recent loss of a dear wife, mother, grandmother and great-grandmother. Special thanks to the Pallbearers, the ladies of St. Luke's Prebysterian Church and the Rev. Livingston for his comforting words. Your kindness will always be remebered.
D.A. Gillies and Family
4

CARD OF THANKS
We wish to express our sincere thanks and appreciation to our relatives, friends and neighbours for their sympathy, flowers and donations to the Canadian Cancer Fund during the loss of a dear husband, father and grandfather, John Cronin. Special thanks to Comrades of Branches 434 and 108, Rev. Ferguson, Bill Stewart and the ladies of Unit 5 of the Winchester United Church for serving a lunch after the funeral. Your thoughtfulness and kindness will always be remembered.
Mrs. Lois Cronin and Family
4

CARD OF THANKS
I wish to express my thanks to my family, relatives, friends and neighbours for their flowers, cards, visits and calls while I was a patient in the Winchester Distirct Memorial Hospital. Special thanks to Rev. Bert de Bruijn and Rev. L.M. Ferguson. To Dr. G. Slowey and Dr. D.W. Justus and the nursing staff on the First Floor.
Olive Forward
4

In Memoriam

IN MEMORIAM
HUNTER, Carrie — In fond and loving memory of a dear sister and aunt who passed away on September 17, 1981.
Sadly missed by
Zoe, Sadie, Lyle
Nieces and Nephews.
4

Because of You CNIB
THANKS FOR YOUR SUPPORT
From your local CNIB office

WALLACE MORRIS
REAL ESTATE
BROKER
FINCH, ONTARIO
984-2227

OSNABRUCK TOWNSHIP — North of Ingleside, 50 acres, good bush, about 20 acres tillable, attractive secluded building site. MLS.

CONCESSION 7 — Large modern, 3 bedroom bungalow on 1 acre lot. MLS.

ROXBOROUGH TOWNSHIP — 50 acres, in the Northfield Station area, mostly mixed bush. Small hunting camp. MLS.

ROXBOROUGH TOWNSHIP — East of Monkland, a log cabin on about 2 acres of treed land. MLS.

SAUVÉ
ALEXANDRIA
(613)
525-2940

REAL ESTATE LIMITED

HOBBY FARM — Honey operation, exceptional 3 yr. old brick home and separate honey house on 100 acres facing Ottawa River. Home built with solid oak and pine walls and floors. Central fireplace. Circular driveway. Must be seen. All the equipment and hives included at $141,500. Less if bare farm. 30 minutes east of Ottawa.

HOBBY FARM — Totally renovated farm home, fireplace, barbeque, centrail air plus many other built-in features. Separate dog kennel building with runs. 27 acres, just south of Chesterville. Priced to sell quickly at $56,000.

HOBBY FARM, STOP LOOKING!! $46,000.00. 50 acres, good home, barn and machine shed SOLD Avonmore. Will be sold quickly.

HOBBY FARM — Handyman special. North East of Berwick. 100 acres, excellent maple bush, home can be lived in. Land and bush is worth more than the $55,000. being asked.

BUSH LOTS — 2 separate, 21 acre parcels, mostly cedar. Excellent building location. Priced to sell at $15,000 each. South of Avonmore.

NEW HUDAC WARRANTED 3 BEDROOM HOMES — Up to 90 per cent financing at 12¾ per cent. Eligible for all grants. $40,900 and $41,900. If you pay $350. for rent you can afford to buy. Eight left to choose from. Monkland area.

BUILDING LOT — Village of Avonmore, $4,250.

FOR INFORMATION ON THESE & OTHER PROPERTIES
CONTACT
HERB SCHWARTZ — 346-5721

CLEARANCE SALE

Le Culottier Jeans
Reg. $29,95 ..... **$19.95**
Jeans,
Some Seconds, Per Pair **$12.00**

T-Shirts,
Adults **$3.99**
Youth **$2.99**

40% OFF
SWEAT SHIRTS & SLEEVELESS VESTS

½ PRICE
SNOWMOBILE SUITS & SKI-JACKETS

PRICES IN EFFECT UNTIL PRESENT STOCK CLEARED!!!

CRYSLER HOME CENTRE
CRYSLER, ONTARIO

Century 21
McIntosh & Proulx REAL ESTATE LIMITED member broker
504 MAIN ST., WINCHESTER 774-3990

TRAILERS! Are they your answer to your rental or buying needs? We have a few from $7,500.00 to $25,000.00 You may qualify for a government grant too. **Lynn Eccles 989-2290.**

R490 $25,000.00 — Rentals are high so look at this - a 2 storey double, at the price of one; large family on 1st floor, plus tenant apartment upstairs. **Irwin Holmes, 774-2434.**

R673 $30,000.00 — Chesterville Village, 3 bedroom bungalow, centrally located. Lot 85' x 100'. Close to schools, church and clinic. **Lorraine Lefebvre, 448-2454.**

R717 $49,500.00 — Beautiful aluminum sided, 3 bedroom bungalow in Morewood. Spacious, choice carpeting, finished basement, wet bar, wood stove, dishwasher remains, cedar deck and pool. **Irwin Holmes, 774-2434.**

R693 $53,500.00 — Winchester, 2 storey duplex, Brick, Main Street, separate 2 car garge, ideal investment or first time home with rental income to help make mortgage payments. **Al Loynachan 1-346-2036.**

R716 $79,900.00 — Winchester. Attractive split-entry finished both floors, 3+ bedrooms, 2 baths, garage, auxiliary wood heat, dining room in attractive residential sub-division.

L213 $135,000.00 — Appoximately 110 acres at Chesterville - part in village for potential development, balance of 85 acres in Township tile-drained prime crop land. **Larry Stevens, 448-2875.**

CANADA'S LARGEST REAL ESTATE NETWORK

FOR SALE
HOLSTEIN COWS & HEIFERS
Purebred, Grade, Close and Fresh.
HOLSTEIN BULLS
Peclamar Astronaut son. Dam very good. BCA 160-192
Browndale Sir Christopher son. Dam very good. BCA 208-187
A Nelacres Johanna Senator son. Dam very good. BCA 207-208
Seiling Rockman son. 2 Very good dams. BCA 194-189
Wholesome Perseus Leader son. 3 Very good dams. BCA 153-178
High Silo Haven Jetstar son. BCA 158-159
Flinstone Royal Adam son. 3 Dams over 4 per cent test
Browndale Commissioner Son. Dam very good 20,535 - 3.88
Hanover Hill Triple Threat Son. Dam bery good 19,606 - 3.73 - 2 dams very good 2 star.
WANTED
For export young bulls for France and females for U.S.A. orders.
ALL CATTLE GUARANTEED
DOUG HITSMAN
448-2837 — PHONE — 774-2044

JOHN A. ALLISON
REAL ESTATE BROKER
MORRISBURG, ONT. PHONE 543-2044
RESIDENCE - 543-2989

MOREWOOD — 2 storey frame, 4 bedroom home, on lot approx. 1 acre. Tool shed and garage. OFA furnace. Vendor will accept reasonable down payment and carry mortgage for 12 per cent for 10 years. Asking $28,000.
WILLIAMSBURG — On Church St., spacious 4 bedroom home. Central location. Asking $26,900. Must be sold.
CHESTERVILLE — 2 bedroom bungalow on large lot. Attached single car garage, paved drive. Vendor will take back mortgage at 14 per cent. Asking $55,000.
IROQUOIS AREA — Modern brick bungalow, on large country lot. Finished basement with family room, playroom, 4th bedroom. Double insulated garage. Vendor will take back mortgage at 14 per cent. Asking $61,000.
FINCH AREA — Concrete block building, containing 3 offices, storeroom, large garage-bay area, on lot approx. 210 ft. x 210 ft., fully enclosed with fence. Good location on Highway 43. Will consider all reasonable offers.
IROQUOIS AREA — 100 acre farm, 5 acres bush, 15 acres pasture, 80 acres arable land. Barn 60 x 36, ties 24 head. 2 storey frame 4 bedroom home. Outbuildings. Asking $74,500.
MATILDA TOWNSHIP — 100 acre Hobby Farm with approx. 65 to 70 acres tillable, balance soft wood. Barn. 2 storey brick home, with some renovations completed. Vendor will take back mortgage at 15 per cent with $10,000 down. Asking $45,000.
FOR RENT: Morrisburg — 2 bedroom bungalow, on river, available Oct. 1, $260.; 3 bedroom semi-detached bungalows, available Nov. 1, $350.; Choice retail-office space. **Iroquois** - Large 3 bedroom brick bungalow, overlooking Seaway locks. $500.

Dale Beckstead **535-2103**
Rita Michielsen **652-2491**
Leon Marcellus **448-2444**

We're New

JACQUES LAPLANTE CHEVROLET OLDSMOBILE LTD.

CASSELMAN, ONT. — 417 EXIT

GRAND OPENING



THURSDAY, FRIDAY & SATURDAY
September 23, 24 & 25

CHEVROLET

COME AND SEE THE COMPLETE LINE OF 1983 MODELS!!

REFRESHMENTS SERVED
DOOR PRIZES

Oldsmobile



Phone: 764-2846

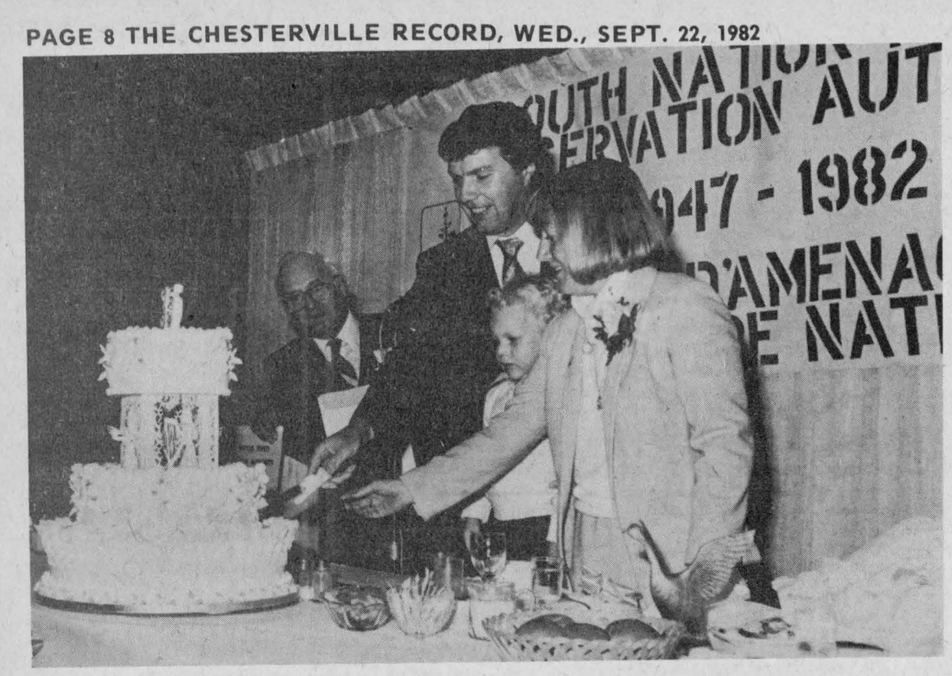

When the South Nation River Conservation Authority sends out invitations to its 35 anniversary party, everyone comes. Ontario Minister of Natural Resources may have been the guest speaker, but his three-year-old son David was the star of the show. When the cake was cut, David's curiosity was piqued. He is shown between his father and mother, Linda Pope. record photo - brown

Government query prompts passage of rezoning bylaw

BERWICK (Staff) - A bylaw amending the zoning of part of lot 20, con. 3, Finch Township from agricultural to agricultural industrial was passed Monday night based on councillor's hearsay of the owners intentions.

The property, formerly owned by township developer Bill Mesman, was to have been the site of a grain elevator complex. An Ontario Municipal Board (OMB) hearing recently resolved the objections to the re-zoning of neighbors to the property of Mr. and Mrs. Michael Suszcynski.

After the OMB hearing gave the township the go-ahead for the necessary rezoning for the elevator Mr. Mesman told council he was in the process of selling the property and the new owners might wish the agricultural zoning kept. A month's extension on his amendment would solve any problems, he told council.

A month passed and council debated on whether or not to submit the bylaw for approval, hesitating to strip the new owner of the tax breaks given on agricultural land. A further two week extension was given.

The decision to submit the bylaw, taken at the meeting, was prompted by a letter from the provincial government asking about the status of the amendment. Acknowledging they had never been told any different than to proceed, councillor Floyd Dingwall agreed with reeve Ralph MacKenzie's conclusion, "I guess we'll have to send it in then".

In other business council agreed to approach County's Council advisory roads committee with a request to include the Crysler-Morewood road (County Road 13) on the fall road tour.

The road has been covered with quarry stone, explained contractor Art Blair and after some work to the shoulders of the road has been completed, gravel will be installed on the road. Mr. Blair said he doubts the road will be paved until spring but noted he does not have that contract.

Jim Hummel, technician with the County Engineer's office in Cornwall said the Blair contract has a completion date of November 15, 1982, and explained the project has been held up by the rejection of the pit Mr. Blair had intended to use due to a high dirt content in the material.

A request by the contractor to change from crushed granular A (material from a gravel source) to the more expensive crushed quarry material was refused by the advisory roads committee, he said, which requested gravel be laid as per contract.

Council also passed a resolution to request the South Nation River Conservation Authority take steps to prevent spring flooding in Crysler. The motion was taken in view of tonight's full Authority meeting.

Financial management

LUCAN (Special) - The Ontario Ministry of Agriculture and Food is introducing a new 4-H program to train rural youth in farm and home financial management.

According to Agriculture and Food Minister Dennis Timbrell, 4-H organizers in each county will be encouraged to create a senior level 4-H Financial Management Club this winter. Members will display their financial skill in regional competitions for scholarships in agriculture or business administration.

Timbrell told a media day audience for the International Plowing Match and Machinery Show in Lucan that financial management is a key priority under the ministry's new Mandate for the '80s.

Village tender awarded

CHESTERVILLE (Staff) - A bid from Monast Backhoe and Haulage won a tender to scrape and gravel an area in front of the new Chesterville Fire Department Hall.

The tender was awarded to Monast at a meeting of Chesterville Village council Monday night.

The Monast bid of $2,150 for the work was lower than the only other bid, from Jim Sullivan, of $2,215.

In other business council approved the application for two grants. Recreation Director Dave Arnold was given the go-ahead in applying for grants from Wintario and the Canadian Recreation Centres Act, (CRCA) for washroom facilities, filtration equipment, and a cover for the Chesterville pool.

Cost of the filtration facilities was estimated at $5,600, and the cost of the pool cover was estimated at $1,200, said the recreation director.

The CRCA grants cover 25 per cent of an approved capital project and the Wintario grant would cover 50 per cent of the remaining cost.



Kelly-Taylor

Mr. and Mrs. Mark Kelly were married on August 21, 1982, at Frenchman Butte, Saskatchewan. Mrs. Kelly is Dennise Taylor, daughter of Dennis and Mildred Taylor of Frenchman Butte, Saskatchewan. Mark is the son of Edmund and Barbara Kelly, Chesterville.

Mark and Dennise are residing at Frenchman Butte, Saskatchewan.

Rural leaders workshops

LUCAN (Special) - The Ontario Ministry of Agriculture and Food will help straighten rural organizations by holding a series of workshops for rural leaders this winter, Agriculture and Food Minister Dennis Timbrell has announced.

Executives of rural organizations will be invited to attend 12 regional workshops across the province on such topics as communicating with members, goal-setting and program planning.

"The sessions will give leaders an opportunity to share experiences with their counterparts in other organizations," the minister said.

Speaking at media day for the International Plowing Match and Machinery Show in Lucan, Timbrell indicated the initiative is part of the ministry's new Mandate for the '80s to prepare the agriculture and food industry for the challenges of the future.

About 1,800 participants in all are expected to enroll in the workshops which will be open to executives of Ontario Federation of Agriculture chapters, Ontario Plowmen's Association branches, Women's Institutes, 4-H Clubs, Junior Farmers, Agricultural Societies and other agriculturally-based rural organizations.

HELP WANTED
VILLAGE OF FINCH

Applications will be received until 4PM, Monday, Sept. 27, 1982, for the full time position of arena attendant-general maintenance work. (This position involves shift work during the winter months).

Applications setting forth qualifications and experience should be forwarded to the undersigned:

Madeleine Brown
Box 200
Finch, Ontario.
K0C 1K0

the co-operators
Insurance Services
Life, Auto, Home, Commercial, Farm
Lyle E. Smith
Sandi Smith
Sales Representatives
Armstrong Place
Box 537
Chesterville, Ontario
K0C 1H0.
Bus.: 448-3300

VISIT
MANE-WING STUDIO
R.R. 2, Ingleside
PAINTINGS
POTTERY
SCULPTURE
Libby Peterson
Phone — 537-2685
OPEN MAY thru DEC.
JANUARY TO MAY
BY APPOINTMENT ONLY!

TOWNSHIP OF FINCH
NOTICE
The Council meeting scheduled to be held on Monday, Oct. 4th, 1982 has been changed to Friday, Oct. 1st, 1982 at 7:00 p.m.
A.V. Empey
Clerk
4-1

PROFESSIONAL DIRECTORY



KINKAID AND LONEY MONUMENTS
Smiths Falls, Ontario
Monuments erected anywhere in Eastern Ontario
Smiths Falls 283-3480
Morrisburg 543-3184
Chesterville Area
GERALD HOLMES
Evenings — 774-3544
Authorized Dealer For
ROCK OF AGES MEMORIALS
Sept. 81

ontario hydro
BUDDY SYSTEM

Ontario Hydro has introduced a new program to assist customers who, for a variety of reasons, may not be available when their hydro bill is due.

This service will be offered to Hydro's 700,000 rural residential customers. It is designed to assist the elderly, the disabled, those with language problems and anyone who may be absent from their home. It may benefit customers who have mislaid, misunderstood or forgotten a final bill notice and cannot be contacted by their local hydro office.

The third party or "buddy" is under no obligation to pay the overdue bill. It is hoped the "buddy" will know how to get in touch with the absent customer to help settle the matter.

A pamphlet outlining the program to rural customers is included with each customer's next billing.

G.L. Davidson
Area Manager
Winchester Area

LANDS TO BE SOLD
— to be disposed of by municipality and counties for non-payment of taxes
— bargains in farmland, recreational and residential properties for often little more than taxes owed
— our company provides comprehensive lists, describes each parcel and provides complete purchase details
— cost for one-year subscription is $12.00 payable to:
WINCHESTER ENGINEERING COMPANY
BOX 118
WINCHESTER, ONTARIO

TOWNSHIP OF FINCH
NOTICE
The last installment of the 1982 taxes is due and payable on or before September 30th, 1982. Taxes are payable at the Royal Bank, Crysler, the Bank of Montreal, Finch or at the Township Office, Berwick.
A.V. Empey
Treasurer
5-2

NOTICE
TOWNSHIP OF WINCHESTER
The last day for payment, without penalty on the last installment of 1982 taxes in the Township of Winchester is September 30, 1982.
Glen MacGregor
Treasurer
Township of Winchester

Seaway Valley District Health Council
Conseil de santé régional de la vallée de la voie maritime
P.O. Box. 1540 · C.P. 1540
52 Main Street South · 52 sud, rue Principale
Alexandria, Ontario K0C 1A0
(613) 525-4106 (613) 525-4107
SENIOR SECRETARY
WANTED
The Seaway Valley District Health Council invites applications for the above position.
The role of the Seaway Valley District Health Council is to advise the Minister of Health on matters related to the planning and coordination of health services within its district.
Reporting to the Chief Executive Officer, the Senior Secretary will be an energetic, adaptive individual who is able to set priorities.
The candidate will possess excellent technical skills including typing (65 wpm) and shorthand (100 wpm). Five years of secretarial experience with part of this being at senior management level would be an asset.
The ability to communicate, to deal with pressure, to arrange meetings and social functions, and to record minutes is essential.
The position is bilingual; knowledge of both official languages would be an asset. Salary commensurate with qualifications and experience. (Salary range $288 to $326 per week).
Apply in writing with resume by October 8, 1982 to:
Gerald D. Lecours
Seaway Valley District Health Council
P.O. Box 1540
Alexandria, Ontario.
K0C 1A0

BRIGGS & STRATTON ORIGINAL SERVICE PARTS
SMALL ENGINE
PARTS
WISCONSIN
MTD • BOLENS
Dealers & Garages Check Our Prices Before You Buy!
LAUSON POWER PRODUCTS PEERLESS
TECUMSEH
WHY WAIT FOR THAT PART WHEN WE MAY HAVE IT IN STOCK
STEWART ELECTRIC
INGLESIDE
537-2733

WINCHESTER TOWNSHIP SNOWMOBILE CLUB
LAST CHANCE FOR SURVIVAL
The equipment is paid for and in good running order, there are no debts to worry about, all the hard work has been done, the paper work is up-to-date and the bank account is in the black. All that's needed now for the survival of the club is a few volunteers to look after it.
This is the club's last chance. If you want a Snowmobile Club in this area, then don't miss the meeting at the Winchester Community Center (upstairs) at 8 P.M. on Tuesday, September 28th and be prepared to volunteer your services.
If enough people can't be found at this meeting to operate the club, it will fold for good. What happens to the club from now on is up to you!
John Cinnamon
Ron Johnstone
Bob Larose
Interim Executive Committee
W.T.S.C.
4-2

SUNDAY SERVICES

CHRISTIAN REFORMED CHURCH
Williamsburg, Ontario.
Minister: Rev. Wieger DeJong
SUNDAY, SEPT. 26, 1982
9:30 A.M. — Morning Service
7:30 P.M. — Evening Service
Nursery provided during both services.
You are invited to worship with us.
May 1982

UNITED CHURCHES
Chesterville — Morewood
Minister: Rev. L.M. Ferguson
SUNDAY, SEPT. 26, 1982
9:30 A.M. — Morewood
11 A.M. — Chesterville
EVERYONE WELCOME
December 1982

HOLY TRINITY ANGLICAN CHURCH
Chesterville
Rev. J.D.A. Dobson
774-2236
SUNDAY, SEPT. 26, 19
8:30 A.M.
Holy Communion
March 1983

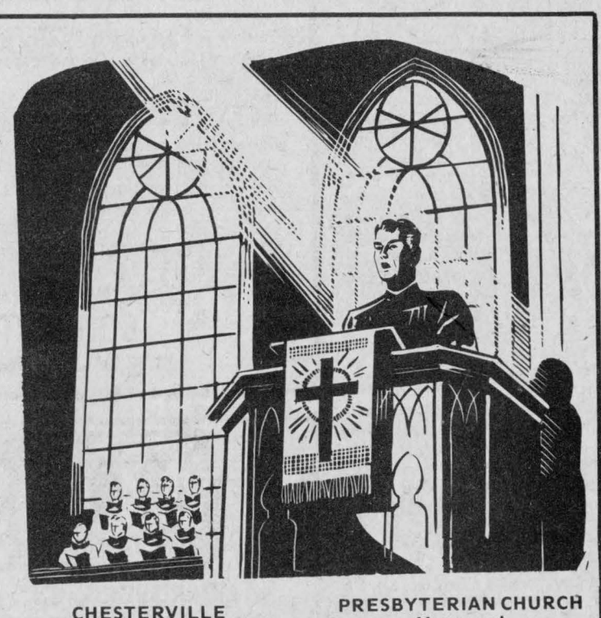

CHESTERVILLE CHRISTIAN FELLOWSHIP
13 Albert Street
Pastor: Rev. R.S. Bombay
448-2084
SUNDAY, SEPT. 26, 1982
10:00 A.M.
Family Bible Hour
11:00 A.
Morning Service of Worship
7:30 P.M.
Special Guest Musicians
"The New Creation Singers"
May 1982

PRESBYTERIAN CHURCH
Dunbar
ANNIVERSARY SERVICE
SUN., SEPTEMBER 26, 1982
11 A.M.
Rev. Dr. W.L. MacLellan
Special Music
9:30 A.M. — Sunday School
EVERYONE WELCOME
April 1982

PRESBYTERIAN CHURCH
Morewood
St. Andrew's, Chesterville
Minister: Bert de Bruijn
Phone: 448-2516
SUNDAY, SEPT. 26, 1982
ANNIVERSARY SERVICE
11 A.M.
GUEST MINISTER
Dr. W. MacKinnon, D.D.
Pot Luck Dinner in Drop-In Centre following service. Morewood Prebysterian congregaton to join with Chesterville.
ALL WELCOME
May 1982

ST. MARY'S CATHOLIC CHURCH
Chesterville
Pastor: Rev. J. Appelman
SUNDAY, SEPT. 26, 1982
HOLY MASS
Saturday — 7:30 P.M.
Sunday — 9 and 11 A.M.
Weekdays — 9 A.M.
September 1982

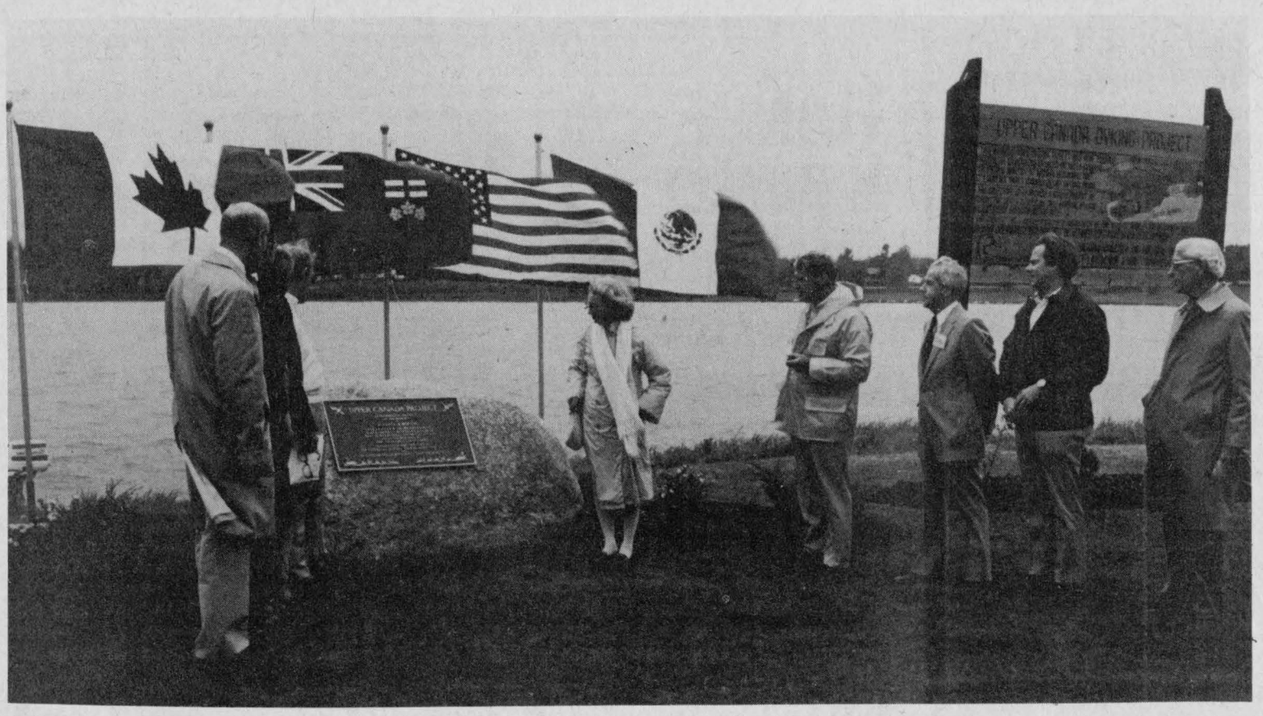

A dedication ceremony for a plaque and cairn last Thursday at Farran Park marked the final step in the joint Ducks Unlimited and Ministry of Natural Resources dyking of Lake St. Lawrence to stabilize water level and waterfowl environment in two pieces of marshland. Behind the group are the three flags of the countries of North America (as well as that of Ontario) signifying the work of Ducks Unlimited is continental in nature - not bounded by borders. On the left are a group of visitors from Ducks Unlimited and Ministry of Natural Resources while at the right are, from left to right, Ann Morton Kimberly of the Easton Waterfowl Festival; Dr. Ted Lewers, president of the Waterfowl Festival; Don Irven, chairman of the St. Lawrence Parks Commission and John Kimberly, Waterfowl Festival.

record photo - brown

Dedication marks marshland

INGLESIDE (Staff) - A dedication ceremony held here last Thursday marked the completion of a joint Ducks Unlimited and Ministry of Natural Resources (MNR) project to improve the Upper Canada Migratory Bird Sanctuary.

The project consists of four dykes which control the water level in Lake St. Lawrence, enhancing the area as a nesting site for geese.

The dykes, constructed by Ducks Unlimited (DU) on crown land, have stabilized the water level, thereby minimizing damage to nesting platforms by ice floes. This should ensure a natural habitat sufficient to maintain a resident goose flock, according to DU.

One of the main purposes of building the bird sanctuary was the re-establishment of flocks of breeding geese throughout southern Ontario but the rapidly fluctuating water level precluded sufficient geese from establishing nests in the area.

As well as maintaining a consistent water level, the dykes will act as a guard against any potential spills on the St. Lawrence River from entering the Lake St. Lawrence area and contaminating the breeding grounds.

The DU marsh covers a total of 185 acres and as part of the agreement, the MNR agreed to construct a second marsh upon completion of the DU marsh. This, too has been completed. The second marsh consists of 226 acres.

The project will be managed by a committee composed of both DU and MNR staff.

In recognition of the contribution of Ducks Unlimited and the Waterfowl Festival, Easton, Maryland, a plaque and cairn were erected on the site. The work was carried out in memory of Rogers C.B. Morton, a former United States Secretary of the Interior.

Ann Kimberly (the former Mrs. Morton) was presented with a miniature replica plaque following the dedication ceremony.

Rotary says thanks to Terry Fox runners

Chesterville Rotary

The annual Terry Fox Run saw 170 participants take part. It also added, $6,800 to the Canadian Cancer Society's Research to find a cure to this dreaded disease.

The eldest walker was Mary Dixon of Winchester who also had the largest amount in pledges and the youngest was Hazel Blue a five-year-old. To all who participated in any way we extend our sincere thanks and appreciation.

Monday saw quite a few absentees, due to holidays being taken by at least two who we hope will come back with make up slips.

The club has bid adieu to Paul Pierson of the Toronto Dominion Band who has been transferred to Brockville. We wish him well in his new endeavors.

Birthday greetings to Shelagh Ann Derks on Sept. 22 and to Anne Sullivan on the 25th, Happy Birthday to you both.

We also acknowledge the birthdays of Jo-Anne Saunders, on the 15th, Leon Marcellus and Tim Wood on the 16th and to Nick and Vivian Nixon who celebrated an anniversary on Sept. 5th. Our belated best wishes to you all.

We congratulate the Smiths Falls Rotary club who celebrate their 60th anniversary today. A delegation from Chesterville will join in the festivities and be on hand to add support to an active neighboring club. Our own club is 44 years old this year.

"Here, Boy" said the man to the city boy who was helping him drive a bunch of cattle. "Hold this bull a minute, will you?" "No" answered the boy, "I don't mind mind being a director in this company, but I'm darned if I want to be a stockholder".

For more than a year now the committee for the 1983 convention to be held in Toronto on June 5-8 has been busy planning this important gathering. Now is the time to plan your attendance.

Coming Events:

Oct. 2-3-4 - Governor's Convention, Ottawa.

Have a good Rotary week!

OMAF offers free quilting course to adults; piecework, applique among techniques scheduled

Kathryn Simpson, OMAF Home Economist, Stormont, Dundas and Glengarry Counties.

Would you like to learn the lovely old art of quilting or put your present quilting skills into practise? The Home Economics Unit of the Ontario Ministry of Agriculture and Food is providing a quilting instruction course free of charge.

This new quilting course is being offered to any interested adult groups throughout Stormont, Dundas and Glengarry. Your group may be organized such as; Women's Institute, church group or community club or you may organize your own group of friends or neighbours. Groups should have at least four members. Your group is invited to send two leaders to the two-day workshops. The leaders will learn the information and techniques and return and teach the course to your members.

Each participant will receive a manual filled with ideas and information on quilting. Members will learn the following five quilting techniques; piecework, applique, seminole, trapunto and reverse applique.

The two day leadership workshops will be held from 10am to 4pm each day on the following days;

Stormont County - Tues., Oct. 5 and Tues., Oct. 12, at Avonmore Recreation Centre.

Dundas County - Wed., Oct. 6 and Wed., Oct. 13, at Winchester United Church.

Glengarry County - Thurs., Oct. 7 and Thurs., Oct. 14 at Church on The Hill, Alexandria.

Advance registration is required by September 20th.

For additional information and to register, contact: - Kathryn Simpson, Home Economist, Ontario Ministry of Agriculture and Food. Telephone 933-1581 or for long distance calls, Zenith 38300 or collect calls accepted.

Spirit high at NDDHS

North Dundas News

by Cathie MacGregor
Jill Vasey

Life at North Dundas Distric High School is settling into a comforting routine in the second week of school. Timetables are finalized and probably memorized to avoid embarrassment. However, as students settle in, their spirit builds.

School spirit should run high as tribal warfare, all in fun of course, overtakes the House Leagues. The Houses of Red, Gold, Black, and Green have tumbled down to be replaced by eight tribes: Iroquois, Huron, Cree, Ottawan, Algonquin, Senaca, Cayugan, and Mohawk. For each tribe, a chief has been chosen. The first House League event is flag-football.

Interest is running high in extracurricular activities. Music fills the halls as Mr. St. Louis' bands start another year and are bound to be successful. The boys kicked off the soccer season in Tagwi on Friday.

St. Mary's CWL open 1982-83 season

CHESTERVILLE (Special) - St. Mary's Catholic Women's League, Chesterville Council, began its 1982-83 season in a most enthusiastic manner Tuesday evening, Sept. 14th.

The very well-attended meeting began with mass in the church. Each member was handed a copy of the year's program to discuss during the potluck dinner which followed in the new parish hall.

President, Patricia MacLean opened the business portion of the meeting eagerly welcoming the members to another season. Jean Ward, secretary, read the minutes of the June meeting. Marie Lynch, treasurer gave the treasurer's report. She was also presented with a gift on behalf of the membership of the occasion of her recent marriage.

Mrs. MacLean then outlined the spiritual and social projects for the coming year, the first of which is the annual Harvest Supper on Oct. 17th. Anyone wishing to assist in the organization of this event is invited to a meeting on Sept. 28th, 7:30pm at the parish hall. The meeting closed with remarks and prayer by our Spiritual Director, Rev. J. Appelman.

Convenor for the evening was Mrs. Pat Bradley, Christian Family Life Convenor, who introduced the guest speaker Kathleen McNaughton. Mrs. McNaughton is the former Christian Family Convenor for Alexandria Diocese and very ably gave a most encouraging presentation on the same topic. She dealt in detail with four areas of concern for Christian Family Life; family life, sanctity of life, vocations and youth. She ended with a short but excellent film on Mother Theresa of Calcutta, an exemplary Christian working among the poor in India.

The Outsiders begin season

by Lise van Kessel

On Sept. 8 the first meeting of the Chesterville 4-H homemaking club was held at 7pm in the Women's Institute room at the Chesterville Community Hall.

The meeting was opened with the 4-H pledge and a name was decided for our club. "The Outsiders" was chosen.

Officers were elected as follows: president - Jane Hoople, vice president - Kristine Savage, secretary - Sarah Derks, press reporter - Lise van Kessel and treasurer - Kerry-Lynn Kennedy.

Sept. 15 "The Outsiders" held their second meeting in the Women's Institute room.

Plaster of Paris animal tracks were made. While they were drying, Jiffy bags were made by all members. The meeting was adjourned at 9pm.

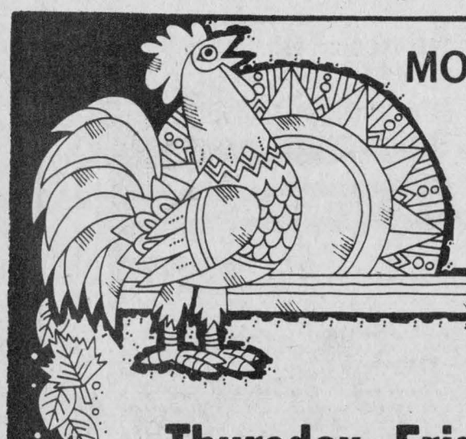

MORRISBURG & DISTRICT
TRADE & HOME
ARAMA '82

Thursday, Friday & Saturday
Sept. 23, 24 & 25
MORRISBURG ARENA
See What's New in '82
● NEW EXHIBITS ● MERCHANT DRAWS
7:30 - 10:30
EACH EVENING
$800.00 IN PRIZES
Admission $1.00 AT THE DOOR
Sponsored by Morrisburg Chamber of Commerce

EARL'S MEATS
(SINCE 1962) LIMITED
PHONE: 448-2324 Chesterville, Ont.

MONDAY TO SATURDAY 7:30AM-10PM
SUNDAY 10AM-6PM
WE RESERVE THE RIGHT TO LIMIT QUANTITIES

COMPARE
"At The Butcher Shop"
NO PRE-PACKAGING – MEAT CUT FRESH DAILY

WHITE CAULIFLOWER EACH .89
Hotel Style Bacon LB. 1.99
BURNS SLICED COOKED HAM LB. 1.99

BUTT PORK CHOPS 1.49 LB.	SMOKED PICNICS 1.09 LB.	PORK SHOULDER ROAST 1.19 LB.
BONELESS STEW BEEF 1.79 LB.	OUR OWN SAUSAGE PATTIES 1.09 LB.	BABY BEEF LIVER .79 LB.
ICEBERG LETTUCE .49	GOLDEN BANANAS .29 LB.	RED OR GREEN GRAPES .79 LB.
MCINTOSH APPLES .29 LB.	KELLOGGS VARIETY PAC CEREAL 1.49 300g.	HEINZ KETCHUP 1.73 750 ml.
MR CLEAN 1.89 1 L	MIR TWIN PAK DISH DETERGENT 1.99 750 ml.	CAMPBELLS TOMATO SOUP 10 oz. tin 3/.89
ALLENS APPLE JUICE 48 oz. tin 1.33	HEINZ TOMATO JUICE 19 oz. tin 2/.99	FRESH MILK HOMO 2% SKIM 1.89 3QT. BAG
BETTY SPECIAL BREAD 24 OZ. LOAF .49	SIDES OF PORK Cut, wrapped & frozen 1.23 LB.	Select Sides of Beef Ungraded, but Govt. inspected & fully guaranteed Cut, wrapped & frozen 1.49 LB.

WE'RE A BRAND SPANKING NEW



AUCTION COMPANY

(Formerly Carl-Don Equipment Sales) now a new Look Auction Co., new management, new ideas, a new service to Eastern Ontario.

AUCTION SITE
- Now open daily 8am to 5pm, Sat. 8am to 12pm.
- Hwy. 31 and 42, Winchester, Ontario.
- 20 acres outdoor facilities
- 6,000 sq. ft. indoor facilities

WHAT WE DO ....
- A monthly equipment consignment sale. Turn your equipment into cash.
- We will hold auctions at your farm or place of business.
- You can use our entire facilities to hold your sale.
- Liquidations ● Industrial Sales ● Automotive Sales
- Appraisals ● Farm Sales

TRACTORS
JD 4230, JD 3130, JD 3020, MF 1100, MF 275, MF 165, MF 135, MF 2675, IH 434, IH 856, IH 674, IH Forklift, IH 824, KUBOTA L245, WHITE 2-105, 4x4, WHITE 262, 4x4 (New), AC 6080, AC 185, FORD 8N, FERGUSON 2085, CASE 830, FORD 7600, FORD 8700, FORD 5000, FORD 3000

COMBINES
IH 1440, IH 815, IH 615, IH 105, IH 93, IH 91, IH 80, MF 300

PLANTERS
FORD, 2-Row, IH 56, 4-Row, IH 400, Cyclo, JD 1240

PLOW & EQUIPMENT
DEGELMAN Rock Rake, JD 1450, 4-F, New, JD 1450, 5F, New, MF 3F, MF 4F, IH 710, 5x18, Auto., MF Disc, 3-Pt., IH B2 Blade Disc, IH 36 Blade Disc, WHITE 3x18, Auto., KNEVERLANDS 4F

RIDEAU AUCTION INC.
WINCHESTER, ONTARIO
HUNTER McCAIG
AUCTIONEER
DAYS 613-774-2737 EVENING 613-258-5095



FORTHCOMING MARRIAGE

Marge and Don Hannam of Ottawa are pleased to announce the forthcoming marriage of their daughter Catherine Grace to Michael Charles, son of Leo and Theresa Hunt of Berwick. The wedding will take place in Ottawa on October 16, 1982. photo by w. laprade -

Alcohol Concerns raised at UCW

MOREWOOD (Special) - The executive of the Seaway Valley Presbyterial United Church Women met on Tues., Sept. 14, at Morewood United Church.

Marjorie Levan, representative of the Alcohol and Drug Concerns, was the guest speaker. "Does your community have a drug and-or alcohol problem?" she asked. "Today's problems are different from those of several years ago. It is easy to 'take a pill' for pains," Mrs. Levan stressed that we need to raise the consciousness of the community for these problems. "We have to reinforce the worth and uniqueness of the individual, whether it be a youth or a senior citizen, lonely and looking for drugs or alcohol for relief," she said. Alcohol and Drug Concerns have several programs which are available, upon request, from their Kingston office at 163 Princess Street.

The business meeting was opened by Mrs. Edith Jenkins, president, with a worship on giving thanks. Reports were received and the fall rallies announced as follows:

Region 1 on October 5 at Alexandria, with "Amnesty International" as the program;

Region 2 on September 28 at Williamstown, with Geraldine and George Suffel presenting "Mutuality in Mission" in Haiti;

Region 3 on September 22 at Hulbert Valley, with a Bible Study program;

Region 4 on October 13 at Oxford Mills, with Mrs. Arnold Froom as the afternoon speaker and Geraldine and George Suffel again presenting their program on Haitit, in the evening.

Other events of interest taking place this fall are "Concern: Outreach '82" October 15-17 at St. Anicet, Quebec, and "Festival of Faith" November 5-7 at Morrisburg.

The next executive meeting of the Seaway Valley Presbyterial United Church Women will be held on November 9 at Summerstown.

Women's needs studied

LUCAN (Special) - A major review of customer service with particular emphasis on the needs of rural women will be carried out by Molly McGhee, director of the former home economics branch of the Ontario Ministry of Agriculture and Food, Minister Dennis Timbrell announced today.

"The study will look at consumer information and women's programs to evaluate the effectiveness of the ministry's current efforts in these areas and suggest future directions," Timbrell said.

"We want to be sure Ontario's rural women stay up to date so they can continue to play their key role in the running of the farm."

To a preview gathering at the International Plowing Match and Farm Machinery Show, Timbrell explained that the study will look at the effect of changing demographics and technology

DANCE & BUFFET

MATILDA TWP. HALL
(DIXON'S CORNERS)

Sat, Sept. 25
9PM-1AM



MICKIE AND GARY CODE

TICKETS:
$4.00 PER PERSON

UEL inducts 41 new members

IROQUOIS (Special) - The 4th Annual Charter Night Dinner of the St. Lawrence Branch of United Empire Loyalists (UEL) association of Canada was held September 11th in Iroquois United Church. Some 170 members and interested persons attended, with the furthest coming from Los Angeles, California.

Rev. Herb Klachn welcomed everyone to the church and invited them to look around the church. Mr. Lorne Strader brought greetings from Matilda Township. Due to the last minute absences of Hon. Ed Lumley, Hon. Osie Villeneuve and Reeve Frank Rooney, Mr. Strader extended his greetings for municipal, county, federal and provincial governments.

Vice-president Mrs. Mildred Leitch held an In Memoriam for departed members. Mrs. Leitch stated that the UEL is what our forefathers stood for - worked hard to make that strong foundation. A sing song was led by secretary Florence English.

Vice-president Brig. Gen. Wm. J. Patterson introduced the guest speaker, Mr. Charles Humber of Toronto, newly appointed dominion president.

Mr. Humber informed us of the lack of government support for the upcoming biecentennial. Nothing in 1983 to commemorate the landing of the Loyalists in the Maritmes, and very little in 1984 for Ontario and Quebec Loyalists arrival. Despite the urging of the UEL Association no commemorative stamp is planned for 1983-84. Mr. Humber also stated that in 1908 Quebec celebrated their "Ter Centenary." Money was donated from all over Canada, other countries, and the government for the two week celebration, with fireworks displays every night. This great event celebrated during the hot month of July 1908 afforded Quebec the opportunity to celebrate not only Canada's founding father (Samuel de Champlain) but the early heroes of French settlement, religion and war.

1908 was a year in which there was no movie cameras, television, but past card collecting became fashionable as they were readily available by the millions in 1908. Mr. Humber showed slides of post cards taken at the Ter Centenary celebrations. He empahsized the money that was spent on this historical extravaganza and criticized the lack of government support for 1983-84.

Treasurer Mr. Keith Casselman thanked Mr. Humber for his informative talk and presented him with a gift on behalf of the branch.

Genealogist Miss Lynne O'Brien, assisted by Mr. Humber, presented 41 UEL certificates to new members. It was a family affair night with many members from a family receiving certificates.

The following new members were received: Mrs. Fred Armstrong of Quebec; Mr. Robin Armstrong of Listowell; Mabel MacLean of Glengarry; Myrtle Lavigne of Long Sault; Marilyn Mezzullo of Puerto Rico (not in attendance); Dale Swerdfeger of Long Sault; Bill Likins of Minnesota; Doris Swarthout of Deensboro, NY; Frances Carmichael and Muriel Britton of Cornwall; Father James Winters of Ottawa; Percy Roberts of Iroquois; Miss Brendalee Parks of Iroquois; Miss Beatrice Lawrence of Prescott; Phyllis Shouldice and Miss Marsha J.I. Shouldice of Ottawa; Miss Sandra A.M. Shouldice of Johnstown; Oliver J. Shouldice of Orleans. Mr. and Mrs. Kenneth McEwan of Lunenburg; Mrs. Gladys Ferguson of Ottawa; the six children of Anthony McIntosh of Martintown - Mrs. Heather Eckford, Archibald, Helen, John, Marion and Stephen McIntosh; The Warner Clan had 22 members of the family attending with five brothers, a cousin, and their aunt, Hilton J. Warner, John S. Warner, Merritt K. Warner, Ercel J. Baker and Ellswood R. Baker all of Ottawa.

Also James C. Warner of California; Ivan E. Warner, his son Regan and daughter Bonnie all of Stittsville; Elva Moke and her son Eric Moke of Cornwall, A cousin, Nelson Leslie Warner of Saskatoon was unable to attend.

Immediate past president Stanley McNairn thanked the Iroquois United Church ladies for their delicious meal. Mr. McNairn and Gerry Rogers of Heritage Branch, Montreal, informed the gathering that approximately 70 people would be going on the bus tour to the Mohawk Valley Thanksgiving weekend, and there were openings for a few more.

President Vi Hare announced that the annual pot luck supper would be held at the annual meeting October 3 at St. Peter's Lutheran Church, Williamsburg, starting at 1:15pm. She also announced that a proposed bus tour to New Brunswick to the National Convention in June 1983, if enough people are interested.

During the evening Mrs. Hare refered to the St. Lawrence Branch as our ship HMS St. Lawrence, herself as captain; Mr. Humber as commander in chief; and members of the executive as her crew.

Mr. Humber is interested in receiving old post cards, so don't throw them out, some are the key to our history.

WARD MALLETTE
CHARTERED ACCOUNTANTS

Providing services in the areas of:
— Financial statement preparation
— Personal and corporate taxation
— Farm tax returns
— Farm sales and interfamily transfers
— Bookkeeping services

Municipal Buildings 774-3549
Winchester, Ontario. 774-3403



NATION WIDE ...
BACK-TO BUSINESS SALE!

Gerard Warehouse Furniture ltd.

HAVE BID FAREWELL
TO "GLOOM & DOOM" ECONOMY CONDITIONS—THEY'VE DECIDED SUMMER IS OVER—IT'S TIME TO GET " BACK TO BUSINESS "!••• AND THAT'S WHAT THEY'RE DOING!

WE GUARANTEE IT WILL BE WORTHWHILE TO BE HERE WHEN THE DOORSOPEN!

Why pay more? OUR PRICES ARE NO MYTH 1978 2000

HUNDREDS OF SPECIALS ARE.... NOT LISTED HERE! COME EARLY, STAY LATE, BRING A FRIEND AND BROWSE IT'S BIG!

Phone 534-2254-55

ONE-DAY ONLY! 6 HOURS ONLY!

SEALY FREE DELIVERY $749.00
QUEEN SIZE SOFA BED
Tropical Blue
100 Per Cent Cotton
Bamboo Arms
REG. VALUE $1079.00 $674. CASH & CARRY

HISTORIC SAVINGS!

INCREDIBLE!
5-PIECE MODULAR
100 Per Cent Acrylic
REG. VALUE $1999.00
FREE DELIVERY $1199.00 $1,079. CASH & CARRY

NOTHING HELD BACK!

SAVE!
DECORATOR SOFA & CHAIR
York Beige or Wine
REG. VALUE $1589.00
FREE DELIVERY $1313.00 $1,181. CASH & CARRY

STORE CLOSED TO MARK DOWN EVERY ITEM IN EVERY DEPARTMENT FOR THIS HISTORIC EVENT. BE HERE WHEN THE DOORS OPEN!!

LIVING ROOM

2 PCE. SOFA & CHAIR
REG. VALUE $429.00
FREE DELIVERY $249.00 $224. CASH & CARRY

2 PCE. SOFA & CHAIR
100 Per Cent Flock Nylon
REG. VALUE $1069.00
FREE DELIVERY $799.00 $719. CASH & CARRY

2 PCE. SOFA & CHAIR
Checkered Brown
REG. VALUE $749.00
FREE DELIVERY $579.00 $521. CASH & CARRY

2 PCE. KROEHLER SOFA & CHAIR
REG. VALUE $1199.00
FREE DELIVERY $809.00 $728. CASH & CARRY

SOFA SLEEPERS

BERKLINE SOFA BED - HERCULON
Checkered Pattern, Earthtone Colour
REG. VALUE $629.00
FREE DELIVERY $444.00 $399. CASH & CARRY

BERKLINE SOFA BED
100 Per Cent Polypropolene
Blue with Flower Pattern
REG. VALUE $869.00
FREE DELIVERY $689.00 $620. CASH & CARRY

SEALY SOFA BED
100 Per Cent Nylon
Beige
REG. VALUE $999.00
FREE DELIVERY $777.00 $699. CASH & CARRY

ASTOUNDING!
4-DRAWER CHEST
Walnut Colour
REG. VALUE $139.00
FREE DELIVERY $89.00 $79. CASH & CARRY

TERMS OF SALE
— All Sales on First Come, First Serve basis.
— No Phone Orders, please.
— Budget Terms Available on all purchases.
— Personal Cheques Accepted.
— Visa and Master Charge.

SAVE UP TO 70% OFF!!

FRI., SEPT. 24 6PM till 12 Midnight

RECLINERS

RECLINER
Blue or Rust
REG. VALUE $329.00
FREE DELIVERY $194.00
CASH & CARRY $174.

WALLAWAY
Gold
REG. VALUE $429.00
FREE DELIVERY $289.00
CASH & CARRY $260.

WALLAWAY
Rust
REG. VALUE $539.00
FREE DELIVERY $379.00
CASH & CARRY $341.

AM-FM COMPONENT
Stereo Cassette & Turntable
2 Speakers
REG. VALUE $319.00
FREE DELIVERY $220.00
$198.00 CASH & CARRY

WALLAWAY

WALLAWAY
Blue
REG. VALUE $429.00
FREE DELIVERY $245.00
CASH & CARRY $220.

REG. VALUE $549.00
FREE DELIVERY $287.00
CASH & CARRY $258.

WALLAWAY
Royal Blue
REG. VALUE $489.00
FREE DELIVERY $239.00
CASH & CARRY $215.

UNBELIEVABLE!
LOVE SEAT & SLEEPER
REG. VALUE $499.00
FREE DELIVERY $399.00
$359.00 CASH & CARRY

CHAIRS & RECLINERS

SWIVEL ROCKER
4 Colours to Choose From
REG. VALUE $249.00
FREE DELIVERY $139.00
CASH & CARRY $125.

TUB CHAIR
One Only
Green
REG. VALUE $299.00
FREE DELIVERY $99.00
CASH & CARRY $89.

SWIVEL ROCKER
REG. VALUE $369.00
FREE DELIVERY $149.00
CASH & CARRY $134.

COFFEE TABLE & 2 END
Colonial
Solid Birch
REG. VALUE $537.00
FREE DELIVERY $396.00
$356.00 CASH & CARRY

ODDS & ENDS

MATE'S BED
3 Drawers
REG. VALUE $349.00
FREE DELIVERY $229.00
CASH & CARRY $206.

JUVENILE DESK
Solid Maple
Natural Finish
REG. VALUE $224.00
FREE DELIVERY $179.00
CASH & CARRY $153.

MATCHING CHAIR
CASH & CARRY $55.

HURRY!
5 PIECE DINETTE
Solid Birch
Maple Finish
REG. VALUE $649.00
FREE DELIVERY $479.00
$431.00 CASH & CARRY

EVERY ITEM REDUCED-NOTHING HAS BEEN SPARED!

MORSE STEREOS

RADIO TAPE
REG. VALUE $729.00
FREE DELIVERY $444.00
CASH & CARRY $399.00

CONSOLE AM-FM
Turntable, Cassette & Speakers
REG. VALUE $559.00
FREE DELIVERY $332.00
CASH & CARRY $299.00

AM-FM CONSOLE
Turntable & Speakers
Cassette
REG. VALUE $1019.00
FREE DELIVERY $699.00
CASH & CARRY $629.00

INTERGRATED RACK CONSOLE STEREO
REG. VALUE $949.00
FREE DELIVERY $555.00
CASH & CARRY $499.00

— KROEHLER
— VICTORIAVILLE
— CITATION
— SEALY
— SLEEPKING
— MORSE ELECTROPHONIC
— MOFFAT

APPLIANCES

MOFFAT
17.71 C.F. White
REG. VALUE $1314.00
FREE DELIVERY $1099.00
CASH & CARRY $989.00

MOFFAT AUTO. WASHER
REG. VALUE $684.00
FREE DELIVERY $666.00
CASH & CARRY $599.00

HUNDREDS OF SPECIALS ARE NOT LISTED HERE! COME EARLY STAY LATE... BRING A FRIEND!!

SAVE!
ALL LAMPS DRASTICALLY REDUCED!

SOFA & CHAIRS

2 PIECE SOFA & CHAIR
Solid Oak, Honey Finish
Brown Velvet
REG. VALUE $1498.00
FREE DELIVERY $1110.00
CASH & CARRY $999.00

MATCHING COFFEE & 1 END TABLE EXTRA

FANTASTIC!
LITTON-MOFFAT MICROWAVE
REG. VALUE $619.00
FREE DELIVERY $569.00
$512.00 CASH & CARRY

MANY ITEMS ARE ONE-OF-A-KIND OR LIMITED QUANTITIES! HURRY IN & SAVE!!

TABLE GROUPS

1 COFFEE, 2 ENDS
Solid Rock Maple
REG. VALUE $1197.00
FREE DELIVERY $945.00
CASH & CARRY $850.00

1 COFFEE, 2 ENDS
Solid Maple, Pine Finish
REG. VALUE $857.00
FREE DELIVERY $618.00
CASH & CARRY $556.00

SOFA & CHAIRS

2 PIECE SOFA & CHAIR
By Kroehler
REG. VALUE $1099.00
FREE DELIVERY $820.00
CASH & CARRY $738.00

2 PIECE SOFA & CHAIR
By Kroehler
REG. VALUE $1099.00
FREE DELIVERY $730.00
CASH & CARRY $657.00

STEEL BED FRAMES
$22.00

NEVER BEFORE!
6-PIECE BEDROOM SUITE
Pecan Finish
REG. VALUE $2099.00
FREE DELIVERY $1449.00 $1,304. CASH & CARRY

CREDIT TERMS? OF COURSE!

KROEHLER
9-PIECE DINING ROOM
Curried Cherry Finish
REG. VALUE $4992.00
FREE DELIVERY $3736.00 $3,362. CASH & CARRY

DON'T MISS THIS ONE! IT'S BIG!

DELUXE BUNK BED WITH DRAWERS
Pine Finish
REG. VALUE $789.00
FREE DELIVERY $599.00 $539. CASH & CARRY

BEDROOM SUITES

7 PIECE SOLID ASH
REG. VALUE $3191.00
FREE DELIVERY $2310.00 $2,079. CASH & CARRY

6 PIECE OAK SUITE
REG. VALUE $2529.00
FREE DELIVERY $1859.00 $1,673. CASH & CARRY

6 PIECE OAK FINISH
REG. VALUE $999.00
FREE DELIVERY $729.00 $656. CASH & CARRY

6 PIECE SOLID OAK
REG. VALUE $3697.00
FREE DELIVERY $2799.00 $2,519. CASH & CARRY

MATTRESS SETS

39" BOX FOUNDATION & MATTRESS
Ortho Rest
FREE DELIVERY $149.00
CASH & CARRY $134.00 $134.

54" BOX FOUNDATION & MATTRESS
Ortho Rest
FREE DELIVERY $169.00
CASH & CARRY $152.00 $152.

54" BOX FOUNDATION & MATTRESS
Spinal Rest
FREE DELIVERY $309.00
CASH & CARRY $278.00 $278.

54" BOX FOUNDATION & MATTRESS
Chiro De Bonaire
FREE DELIVERY $339.00
CASH & CARRY $305.00 $305.

COME AND CHECK OUR UNMATCHED BOXES & MATTS UNDER THE TENT CLEARLY MARKED DOWN!

Gerard's Warehouse Furniture Ltd. has joined with many other dealers like themselves, in bringing you this historic event. They're getting back to business...
" YOU SAVE $$$ "

Gerard Warehouse Furniture ltd.
1 MILE WEST OF LONG SAULT TRAFFIC LIGHTS,
HIGHWAY 2 AND WALES ROAD

The Editor's Notebook

Success is a breath of fresh air

With the fresh air of autumn an air of optimism seemed to fall over the Chesterville area this past week.

Two major events involving residents of the village and surrounding area produced feelings of pride and accomplishment.

The Chesterville Chamber of Commerce put on their first trade fair which in every sense must be termed a success. Merchants and business people from the area put every effort into providing visitors to the fair a little fun, a little information about the business, and some opportunities to win a few things.

For an organization that just over six months ago was contemplating disbanding the trade fair success was like a breath of fresh air. The comments of both merchants and visitors to the fair were only good and it's those reinforcing remarks that have given the organization hope for future projects, and a confidence that such projects, with planning and organization, can be successful.

Congratulations to each and every merchant that participated and to the members of the Chamber of Commerce. It was great!

The other event that organizers and participants must take pride in was the annual Terry Fox Run sponsored by the Chesterville and Winchester Cancer Societies and the Chesterville Rotary Club.

Human memories are painfully short, and so although the visions of Terry Fox running awkwardly on one real and one artificial leg have blurred in the past year, some 170 runners and walkers turned out to participate in the event to raise money for cancer research.

Dr. Chuck Adamson, with the Chesterville Rotary Club, noted that the number of local participants was up this year, although the amount of money was the same as last year. But in a time when ideas and attitudes change more quickly than the weather it is gratifying to see so many willing to give of their time and energy to provide money for the needed research.

With organizatons such as the cancer societies and the Rotary Club to jolt memories at least once a year there still is hope. - **mary macdonald** -

Agri-Food Week depends on you and me

In the next couple of weeks the Agri-Food industry will be attempting one of the largest communication-education programs ever with Agri-Food Week (Oct. 4-11).

The purpose of the week? To tell urban Canadians about farming, the industries connected with agriculture, and their importance in the Canadian economy.

Most of us in rural areas already know about agriculture and how important it is. Most of us are directly connected with farming, or an industry directly dependent on the farming sector. Any education of people in rural areas is unnecessary.

Farmers, rural people, and village residents all have a stake in Agri-Food Week which is just as important as the stake the tile drainage companies, the farm equipment companies, the chemical companies, etc. have in Agri-Food Week.

It's up to every rural resident to be aware of the agricultural industries, and to keep other Canadians aware as well, particularly urban residents, as they form the bulk of the Canadian population.

Next time you hear an urban relative or friend talking about the poor quality of the corn this year, tell them about the lack of rain this year; next time an urban Canadian complains about the high cost of red meat, tell them about the beef and pork producers who no longer own the business they sweated to build as the price fell out of these two markets; next time an urban Canadian makes a remark which doesn't enhance the farmer's image, tell them about the number of farmers who have purchased sophisticated computers to keep their financial records straight in a time when it's necessary to know exactly where every cent on a farm is going. Next time tell them what farming is really all about. Bash a few stereotypes, it's good for the soul.
- **mary macdonald** -

Chesterville's past

52 October 9, 1952

The annual field day of Chesterville High School was held last Wednesday on the school grounds. Competition was keen in all classes with Mel Abel being top boy in his class. The Senior Girls Championship was won by Erva Smith with nine points. The Junior Girl Champion for this year is Gail Fawcett with 13 points.

The girls were divided into squads under the leadership of captains. They were Dolorosa Curran, Patsy Durant, Lorna Froats, Marion McMillan, Edna Merkley, Sharon Morris, Yvonne Paul, Erva Smith and Lillian Brookds.

Members of the winning squad were Marion McMillan, Gail Fawcett, Lois Gray, Carol Harper, Alice Moss and Florence Wheeler. Patsy Durant and Edna Merkley ran second and third in the senior championship group and Lorna Froats and Carol Harper were runners up in the juniors.

Mel Abel captianed the winning team of boys. His squad was made up of Keyes Smith, Dale Jarvis, Phillip Perras and Jack Durant. The last two were named second and third for the championship.

Our request for information regarding the Ideal silos that were delivered here in 1910 on that long distant delivery day of Grady and Jordan has brought in some replies.

Howard Kittle still uses the silo purchased by his father at that time. It is still sound and solid after 42 years of hard use.

Lloyd Merkley of Nation Valley came to the office with some photos taken shortly after his father had erected one of the old timers.

At that time the Merkley barns were running the opposite way. The silo is still in use. The silo on Harry Edgerton's farm was another of the lot and is still good.

Incidentally the picture that was printed on the old hand bill was taken by Harry McMurray and he is still also sound in wind and limb.

The clinics for immunization are operated by the Stormont, Dundas and Glengarry Health Unit and immunization is given free of charge. Vaccination for small pox can be made at any age; children are usually vaccinated at six to nine months of age and it is repeated before starting school.

Imvunization against diphtheria, whooping cough, tetanus (lockjaw) should be given babies at five to six months of age. This protection requires four injections, three doses as follows and another dose six months later.

The signature of the parent is required before any child is immunized. Parents should therefore attend the clinic with the child in order to sign the consent.

Trinity United Church Mission Band vet in the dining hall of the church on Oct. 6 for their autumn Thankoffering meeting. The meeting was opened with the singing of For the Beauty of The Earth.

Patsy Cunningham read the Scripture and Judy Richardson read the prayer. Caroline Curant and Bobby Mitchell took up the offering, Ian MacLean dedicated the offering.

Gail Belsher took charge of the business section. Charles Graham read the minutes and 35 children answered the roll call with an African word.

After a period of games, the meeting closed with the Mission Band Purpose.

62 September 27, 1962

Thompson and Wiseman, Chesterville and Finch contractors, have been awarded the new public school building contract. Their bid at $107,390 was the lowest by about $1,500 of the seven submitted. They offered a tentative completion date of February 28, 1963. The school is to be a six-room model with electric heating throughout.

Chesterville Public School board members opened the building tenders last Wednesday evening. H.H. Roberts, Westport, the architect in charge, was present to assist in the decisions. Seven tenders were on hand for the official opening. They ranged from the low bid of the district firv to a high of $124,333 from M. Sullivan and Son Ltd., of Arnprior. Angus Robertson, builder of the new central high school were right in there with a bid of $111,614.

The school facilities have been getting more and more crowded for the past several years. This summer when the board finally took the plunge to build, the situation had become fairly critical. The roof of the old school needed extensive repairs, the furnace was breathing its last, lighting was inadequate and another classroom had to be cobbled out of the basement area for the new composite class.

The new building will be situated right smack up against the rear of the present building slated for demolition. It will face the south, will be totally on present public school property although the weeping tile system will be over to the south on the high school grounds. The building will stretch for 141 feet to the west and be 57 feet wide. It will be as modern as tomorrow with shaded gray glass in all windows, electrically heated with separate classroom thermostats, princials' office, teachers room and other necessary service rooms.

At interesting feature of the school will be a sliding partition that will make one double sized room out of two. The building bewill be one storey in height and facilities will be built in to allow additional rooms to be added as the need arises.

Rain and chill winds curtailed attendance Saturday at the Avonmore Fair but the 1,500 that did attend were treated to one of the finest Avonmore Fairs in years.

The fair was officially opened by Ontario Dairy Princess, Carolyn Murray of Stormont County.

There was an abundance of good old fashioned entertainment on hand, with the Glengarry Pipe Band, the Ottawa Valley Melodiers, Donnie Gilchrist's Dancers, the Ferguson Family and horse races.

The cattle and horse shows were the biggest exhibiting features of the fair.

In Holdstin cattle, honors were shared among five district breeders: Dwight Dawley and Ralph Fawcett, Winchester; Wesley Ferguson, Newington; Gordon McRae, Avonmore and Angus Bilmer, Monkland.

Four breeders split the prizes in the Jersey class: J.J. MacKenzie, Finch; Floyd Dingwall, Berwick; W.J. Duvall and son and Linton MacDonald of Newington.

Earl Canham of Avonmore topped the majority of prizes in the Ayrshire show.



The Farmer's Wife

by Wyn Thompson

This is a bonus day. A mid-September Saturday. Yet a summer day with a temperature of 30 degrees Celsius.

We usually get just such a day each year but this year I was not so sure it would come. But it did! And there may be an odd one or two to come yet.

On such a languorous summer day when the sweet smell of apples and freshly cut corn fills the air, sit in a favorite chair and rest a spell. Often summer, that rich and wonderful season, is lost between compulsive activity and total lethargy. Of a sudden it is gone and we wonder where it went, how we squandered the days.

What a lot we could learn from our ancestors in this respect. Although hard-working, they knew the value of relaxation. Look at what they bequeathed us for the pursuit of restorative pleasures.

The rocking chair. This fact was brought home to me today when a vary tired number two son came in and settled happily into the 150-year old Boston rocker. "This is still my favorite chair, Mother," he said. He rocked a bit, we talked, and when he rose to go a few minutes later he did look somewhat relaxed and restored.

Old or new, the rocker continues in its ageless task of comforting babies, soothing tired bodies, occupying energetic children - just by providing a safe harbour for sitting and rocking.

Put the rocker on a porch or gallery, and the simple pleasure of rocking becomes more pleasurable by the summer fragrances, the sounds of nature. Today the cricket symphony is something to remember.

The unrestricted feeling of our gallery is remarkable and relaxing. So it is, even with one with a limited vista. It is a fine place to go with a friend, or with a book and a cup of spiced tea. Doing knitting, shelling peas, snipping beans, coring apples, even peeling onions becomes more enjoyable in the open air.

As we pause to appreciate one of the last days of summer, we may be lucky enough to pause in a porch swing. Our forefathers designed swings sensibly: open armed, slatted, two-seated benches with a back slanted at a comfortable angle. Not the vinyl and foam monstrosities of today which require so much care.

As kids, we never gave up the pleasure of a simple swing hung from a tree limb, never stopped trying to see how high we could go. I still head for a park swing, at every chance I get and pump myself to glorious heights once or twice before I go my dignified way, as befits the older citizen.

The hammock provided another inexpensive pleasure. Stretch out in one and look at the blue of the sky. In the heat of summer be prepared to be joined by a few mosquitoes or flies, who like finding an occupied hammock. Offset this with another simple pleasure of our ancestors - fanning oneself with a broad-brimmed straw hat.

Our ancestors enjoyed the good and simple life. I recall the fun of the ice cream freezer. Anyone who has taken part in the ritual of making and eating homemade ice cream will attest to this.

A pudding of cream, eggs, milk, sugar and flavouring was poured into a metal cylinder (ours was one-quart size), then a paddle-type dasher fitted into the middle and the lid put on. After the cylinder was fitted into the 'freezer' (ours was a large metal bucket), a handle was attached and clamped securely in place. Crushed ice and salt was packed around the container and the cranking began.

In the beginning the container would spin freely, but the job became more difficult as the ice cream thickened. When the ice cream was finally made, there was a mad rush to 'lick the dasher" after it was removed from the ice cream. The rest of the ice cream never tasted any better than that first long lick.

This simple pleasure is still ours but the hand-cranked freezer can be replaced by the convenience of the electric ice cream maker.

Then too, there was the challenge of finding the last clean patch of spring's snow on which to dribble maple syrup for taffy. Or if syrup was too expensive a reasonable facsimile could be made from brown sugar.

The outdoor corn roasts, the corn being roasted to a golden brown over a mammoth bonfire that sent flames leaping to the very heavens above. Sometimes, the cob was black as coal when rolled in the platter of butter, but no matter, the flavour was more fit for the gods than the antiseptic cobs that now emerge wrapped in aluminium foil from the propane-fired monsters that grace almost every backyard.

Give me the smell of wood smoke and the clean good flavour of hickory, pine or cedar.

And the crokinole and euchre games that circulated from home to home each and every Saturday night all winter long. In summer, or course, the gardens took priority over such frivolity, but everyone dreamed of the long winter nights when the kids could be bundled up and regardless of the weather, the appointment with pleasure kept.

So here we are, knee deep in the final days of summer, aware of the gentle reminders from the past that time flies all too quickly by. Tomorrow there is a promise of continuing good weather, so we'll have breakfast on the porch again.

Blindness through injury or disease can happen to anyone. No family is immune. The Canadian National Institute for the Blind offers rehabilitative and support services which help visually impaired people live full, productive lives. As a charitable organization, CNIB relies on public donations to continue its important services. By giving generously when the volunteer canvasser calls, you ensure that CNIB is there to help should you or someone close to you need its services.

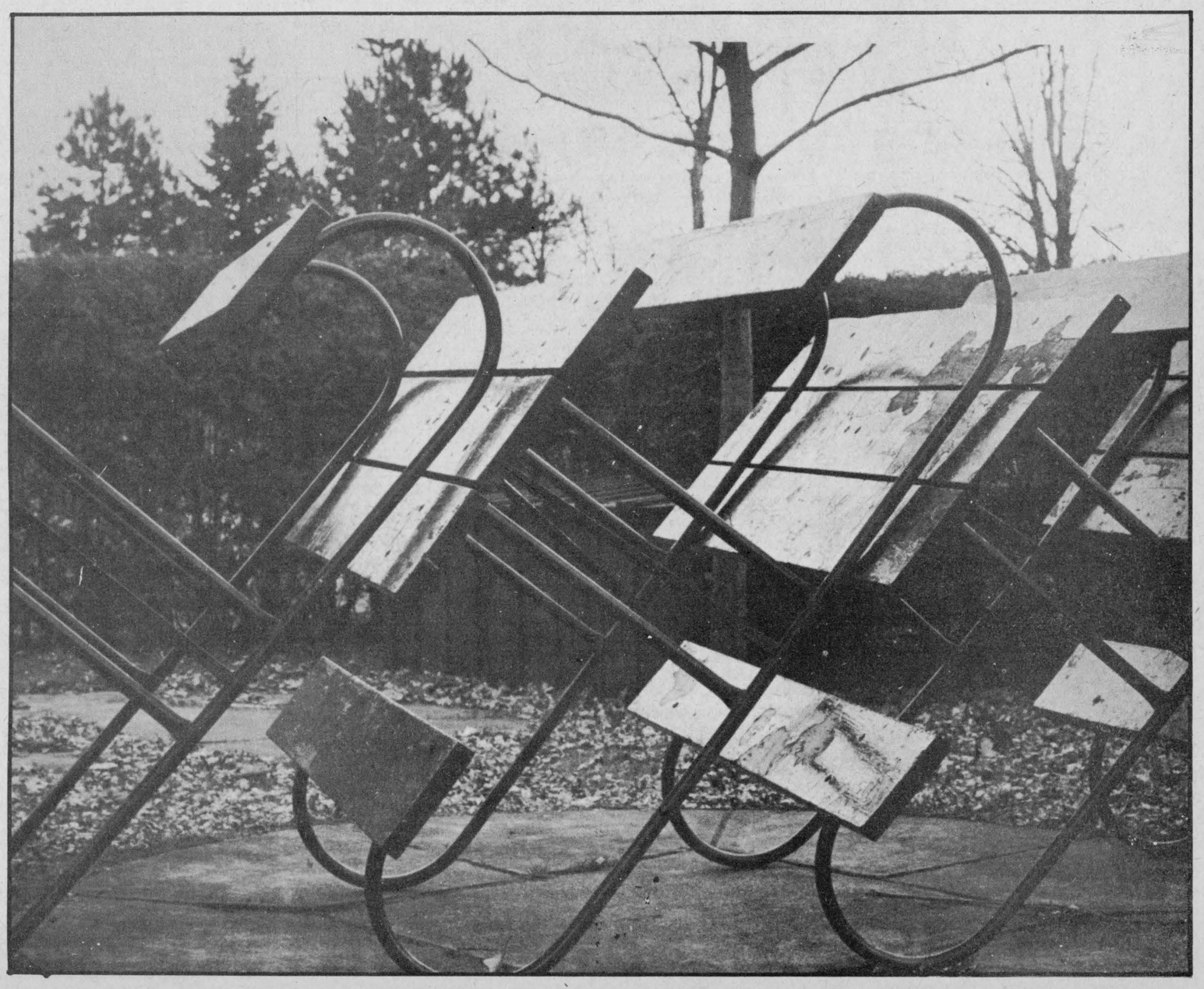

THE CHESTERVILLE RECORD

REGISTRATION NO. 0242
SECOND CLASS MAIL

A ST. LAWRENCE PRINTING CO. LTD. PUBLICATION

P.O. Box 368 — Chesterville — 448-2321 - 2322

Subscription Rates: $15.00 per year, within a 40 mile radius of Chesterville, $17.00 per year, outside the 40 mile radius, U.S.A. and Foreign $30.00 per year.

Robin R. Morris ..... **Manager**
Mary MacDonald ..... **Editor**
Wayne Riley ..... **Sports Editor**
W. "Woody" Laprade ..... **Advertising Mgr.**
Yvonne Coyne ..... **Office Manager**

ONTARIO COMMUNITY NEWSPAPERS ASSOCIATION

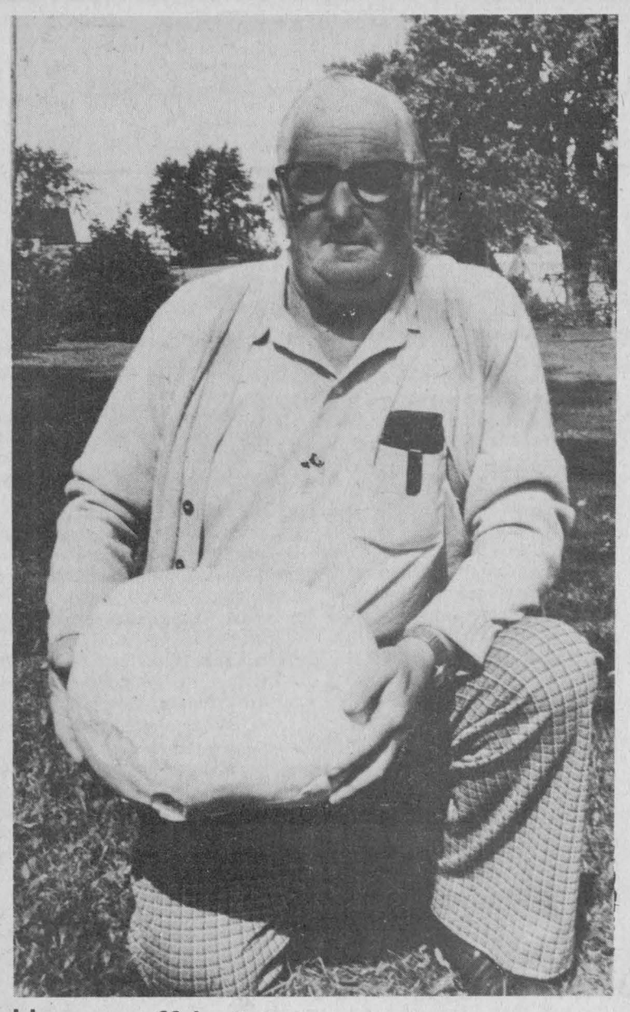

Huge puff ball

While driving from Avonmore to Monkland recently Edwin Montgomery of Finch spotted this huge puff ball along the roadway. He stopped and plucked the edible vegetable out of curiosity. The ball weighed in at 6 lbs. Mr. Montgomery planned a delicious meal around the vegetable. record photo - macdonald

Ethel B. Vaughan dies

Ethel B. Vaughan a resident of Warrenton, Mo., for a number of years passed away at St. Peters Hospital Fri., Sept. 10, 1982.

She was in her 68th year and had been in failing health for the past few years. She was a daughter of the late Godfrey and Kathleen O'Marra of Prescott, Ont.

The remains rested at the Nieburg and Paul Funeral Home until Mon., Sept. 13.

Requiem mass was conducted by Father Ambrose Strutman at Holy Rosary Church at 10am.

Predeceased by her husband Paul D. Vaughan, she is survived by one son Douglas, Bonne Terre, Mo., also two brothers, Lawrence O'Marra, Bancroft, Ont., Lealand O'Marra, Prescott, Ont., and three sisters Irene Kirkham, Richmond, Ont., Kathleen Roberts, Chesterville, Ont., and Geraldine Barinka, Kingston, Ont.

Burial was at the Holy Rosary Cemetery, Warrenton, Mo.

A.A. Beaudoin dies Sept. 19

Alfred Arthur Beaudoin died in Winchester District Memorial Hospital Sun., Sept. 19 at the age of 53, after a lengthy illness.

Mr. Beaudoin was a farmer who lived in the Hulbert area. He was born in Finch Township February 4, 1929, the son of Joseph Beaudoin and Margaret Jane Lanoue, both deceased.

He married Marion Patricia DeClaire who survives her husband.

Also surviving are daughters Debbie (Mrs. Beverly Strader), Brockville; Bonnie; sons Jim and Carl, all of Brinston; one grandson Barry McDermott; sisters Luella Simser and Gertrude Keck and brother Hector.

The funeral was held at Vice and Craig Funeral Home, Tues., Sept. 21 at Winchester. Rev. A. Tysick officiated. Interment followed at South Gower Cemetery.

Pallbearers were James Graham, Keith Flegg, Ward Mellon, Bob Roberts, Norman Backes and Dale Keyes.

Ollie W. Walsh dies

Ollie Winston Walsh of Russell, Ont., died Tues., Sept. 14, 1982, in Winchester District Memorial Hospital following a short illness. Mr. Walsh, a retired machinery salesman was 74.

Born August 17, 1908, in Bearbrook, he was the son of Charles Walsh and Florence Louisa Ball.

Mr. Walsh was a member of St. Mary's Anglican Church, Russell.

He is survived by his wife, Bertha Chamberlin Young, stepchildren Heather (Mrs. David Truster) of Toronto, and Dorothy Parent of London, Ont., brother Keith of Carleton Place and sister Bertil of Constance Bay.

Mr. Walsh is predeceased by his first wife, the late Alice Rickard.

Funeral services were conducted from the Vice and Craig Funeral Home in Metcalfe, Thurs., Sept. 16, 1982, at 2pm. Rev. Clement Francis officiated.

Ashes are to be interred at Trinity Cemetery at Bearbrook following cremation at Beechwood Crematorium.



Vote of thanks

Former reeve of Chesterville Jim Brannen was honored by members of the present villlage council for his years of dedicated service to the community last week. Mr. Brannen was presented with a photograph of the United Counties Council, when he was a member. From left to right are, village clerk Gary Thompson, councillor Bryan Beazer, reeve Carl Ward, Mr. Brannen, councillor Jim Cook and deputy-reeve Bert vanKessel.

Young as you feel seniors

(Special) - The Lunenburg and Newington Seniors September meeting was opened by president Mr. Burtoff by singing O'Canada with Mrs. Loverin at the piano.

The minutes were read by Mrs. Ruth Cameron and approved. Members were told of a bus trip scheduled for Sept. 17.

Correspondence was read.

A reading, Young As You Feel, was given by Mr. Burtoff.

The meeting was closed by singing God Save the Queen. Cards, bingo and crokinole were then enjoyed by the members.

Lunch was served by the lunch committee. It included a birthday cake to honor members with birthdays in August and September.

Record Recipes

by Chris Brown

I tried hard to preserve all those millions of green tomatoes for winter. They have been carefully hidden from the light in bushel baskets, washtubs and feedbags. Unfortunately, the little devils insist on turning red while I'm working Tuesday nights!

Last week's efforts yielded just too many to stuff into the already overloaded fridge and I was forced to do something I'd never done before - making chili sauce.

Aspiring to my mother's school of cooking, the process went largely by taste and stir. I did begin with a recipe but it was a casualty by the end of the evening. When I checked with Mom about her recipe: it sounded a great deal like I had done.

CHILI SAUCE

15 ripe tomatoes (about 3 lb.)
4 medium onions
2 lb. cucumbers
2 heads celery
1 cup malt vinegar
2 tbsp. salt
1 cup brown sugar (or white, I guess)
1 tsp. cinnamon
1 tsp. ground cloves
1 tsp. turmeric
2 tsp. mustard (ground)

Chop the first four ingredients fairly finely and let drain in a colander.

Put the vegies in a pan and boil for a while. Later add the spices and continue to boil until the sauce thickens to your taste. Reduce the volume by about one-third was my mother's rule of thumb.

Pour the sauce into sealers and cap, checking later to make sure they have sealed properly.

DUNDAS
Power Line Ltd.
OWNER FRANK HEERKENS

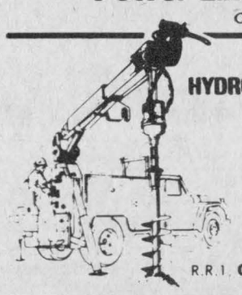

ALL TYPES OF
HYDRO POLES & SERVICE INSTALLATIONS
HYDRAULIC AUGER
& 5-TON BOOM WITH BUCKET
BACKHOE SERVICE
EARTH & ROCK REMOVAL
TREE TRIMMING
R.R.1 CHESTERVILLE, ONT. K0C 1H0
Bus.: 448-3400
Res.: 448-3400

ANNUAL MEETING
CANADIAN
CANCER SOCIETY
STORMONT UNIT & BRANCHES
MON., SEPT. 27
8PM
BERWICK COMMUNITY HALL
— A film "Pack Your Own Chute"
— Guest speakers - Doug Grenkie, Chairman of Eastern District and Grace Wilson, secretary of Eastern District. Reports of the work during 81-82 will be given.
When you offer to serve a voluntary organization you demonstrate your sense of caring, your concern for your community, neighbours and yourself.
EVERYONE WELCOME
4-2

Buy a new Case farm tractor... choose
special Case
8.8%
A.P.R.
financing for up to 48 months
You have the option of choosing 8.8% A.P.R. financing with any of our new Case 90 series farm tractors purchased between September 1 and October 31, 1982. Purchase must be financed through J I Case Credit Corporation.

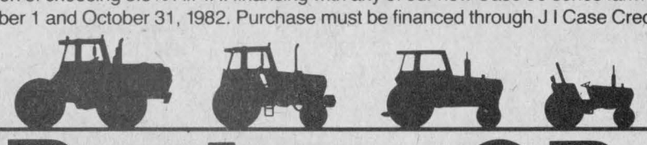

OR
special waiver of finance charges
Instead of 8.8% A.P.R. financing, you can choose a waiver-of-finance-charges option. Under this plan, if you buy any of our new Case farm tractors, finance charges will be waived from date of purchase until June 1, 1983. Purchase must be financed through J I Case Credit Corporation.
Waiver of finance charges on used farm tractors
If you buy one of our used farm tractors, any make, between September 1 and October 31, 1982, finance charges will be waived from date of purchase until March 1, 1983. Purchase must be financed through J I Case Credit Corporation.

OR
special super rebates up to $9400 for cash purchases
If you choose this rebate/no-financing option with the purchase of any of our new Case farm tractors, Case will send you a check for the dollar amount opposite the Case model you buy. Rebate may be applied toward your purchase price. NOTE: Government Agencies/Departments do not qualify for rebates.

ELIGIBLE MODEL	CASH REBATE	ELIGIBLE MODEL	CASH REBATE
4890 4-WD	$9,400	2090 2-WD	$3,800
4690 4-WD	$8,000	1690 GP	$3,200
4490 4-WD	$6,400	1490 GP	$2,800
2590 2-WD	$5,400	1390 GP	$1,800
2390 2-WD	$5,000	1290 GP	$1,500
2290 2-WD	$4,200	1190 GP	$1,300

plus...
special factory selling allowances
to make your trade even better
Offers valid September 1 thru October 31, 1982. See us now.
J.R. BRISSON EQUIPMENT LTD.
CASSELMAN: 764-2962 OTTAWA LINE: 443-3300
CERTIFIED SERVICE
31 YEARS AT YOUR SERVICE
case

CONSEIL D'EDUCATION DES COMTES DE
Stormont, Dundas & Glengarry
COUNTY BOARD OF EDUCATION
CONTINUING EDUCATION
EVENING CLASSES
AND
ALTERNATIVE EDUCATION
FALL TERM

Stormont, Dundas and Glengarry County Board of Education will offer a variety of Continuing Education this Fall. Most courses run from the first week of October to the first week of December. Courses involve 3 hours per week for 10 weeks; and are held on Tuesdays from 1900 to 2200, unless otherwise noted. Fees will be charged for General Interest courses, those courses marked with (I) after the name. Fees range from $42 to $62, depending on the number of students enrolled. No registration fees are charged for other types of courses; however, there may be a materials fee.

REGISTRATIONS will be taken at the appropriate schools on
TUESDAY, 28 SEPTEMBER, FROM 1900 to 2200.

Further information can be obtained by phoning 933-6990, Extension 287 or by contacting the school concerned.

IN CORNWALL:
ALTERNATIVE SCHOOL
937-0120
Academic Credit Courses - all grade levels
Adult Literacy Courses
Persons interested in these courses are to contact the Alternative school by phone or by visiting them at 822 Marlborough N.

CORNWALL COLLEGIATE AND VOCATIONAL SCHOOL
932-8360
Hobby Electricity (I)
Music Instrument Development (I)
For musicians interested in developing popular band music skills
Small Engine Care and Repair (I)
Welding (I)

GENERAL VANIER SECONDARY SCHOOL
933-5500
Automechanics - Beginners Only (I)
Cake Decorating (I) - (Mondays)
Quilting (I)

IN ALEXANDRIA:
GLENGARRY DISTRICT HIGH SCHOOL
525-3110
Band Literacy (Credit Course)
Mondays, 27 Sept. - 28 March

IN INGLESIDE:
OSNABRUCK-ROTHWELL DISTRICT HIGH SCHOOL
537-2454
Conversational French (I)
Introductory Accounting (I)
Introduction to Micro-Computers (I)
Personal Typing (I)

IN WINCHESTER:
NORTH DUNDAS DISTRICT HIGH SCHOOL
448-2328
Computer Programming (Credit)
Painting and Drawing (I)
Woodworking (I) - (Wednesdays)

IN IROQUOIS:
SEAWAY DISTRICT HIGH SCHOOL
652-4878
English as a Second Language (No Fee)
Note: Community groups are planning activities at the school. They will be advertised.

Mahlon Zeron
Chairman of the Board
R.A. Leblanc
Director of Education
4-1



Ribbon of trade

Officially the Chesterville Trade Fair was opened Friday evening at 5pm with a ribbon cutting ceremony. Doing the honors are, left to right, Chamber of Commerce president John VanBruinessen, Chesterville reeve Carl Ward, deputy-reeve Bert vanKessel and Chamber secretary, Ina Graafland.

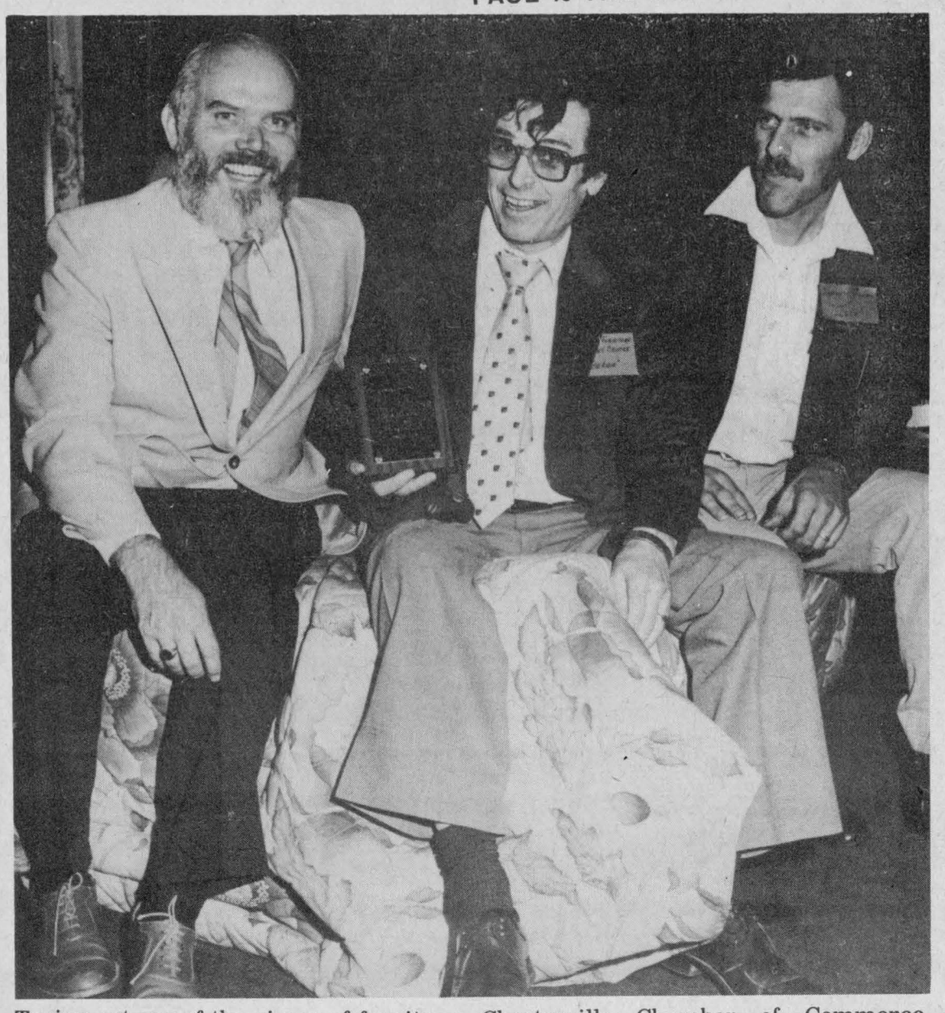

Trying out one of the pieces of furniture at the booth of Bernie's Furniture and Carpet Centre at the Chesterville Trade Fair last weekend, were, left to right, Chesterville reeve Carl Ward, Bernie St. Germain (owner of the store) and Chesterville Chamber of Commerce president John VanBruinessen. Mr. Ward presented Mr. St. Germain with a plaque awarded at the fair to the best decorated booth.

record photo - macdonald

Ingleside UCW plans celebration of 25th

INGLESIDE (Special) - On Wed., Sept. 8 the Trinity United Church Women (UCW) of Ingleside started off the fall season by practicing a song to celebrate the 25th anniversary of their church.

Janet Milnes, UCW president, read a poem called "Suddenly September."

It was found that the ladies are not required to pay the 7 per cent tax for foods to be sold at the fall bazaar on Nov. 6 but must pay tax when they cater to weddings.

Lena McLaren reported on the anniversary celebration plans. Rev. Doug Carnegie, Chaplain for Hydro at the time of the building of the Seaway, will be present at a congregation Pot Luck Luncheon on Oct. 31.

Members present were encouraged to contact all their friends and acquaintances to encourage them to come help them celebrate the laying of the corner-stone of the church on that day.

There will be a family type entertainment program, telling of local history and involving local personalities after lunch. Another, more formal, celebration is planned for May.

Enid Wasson and Beryl Morrison (for Marian Green) gave a very interesting report on Summer Event. Mrs. Wasson was especially impressed with the session that dealt with "Crisis in our Lives."

The worship service was led by Mrs. Morrison and Mrs. Wasson.

Unit one served delicious homemade apple pie with cheese.

Prominent athlete dies at Chesterville home Sept. 19

Alfred Edward Jarvis, one of Chesterville's most prominent athletes, died at his home, 122 Queen St., Sun., Sept. 19 in his 80th year.

Mr. Jarvis was a retired purchasing agent with Nestle (Canada) Ltd. and was a member of village senior hockey teams in the 1920s and 1930s. After his retirement as a player, he coached and refereed hockey in the village for many years.

He was a member of the Chesterville Senior team when it was one of the most potent forces in the Central Ottawa Valley League. He played on village's Citizen Shield-winning team with the likes of Johnny Sorel, Bus Hummel, Shy Harper, Francis "Dob" Plantz, Harold Hamilton, and Swede Olsen, Bill Gamble and Don Forman.

Mr. Jarvis was born in Aultsville Oct. 18, 1902 a son of Frank and Nellie (Morgan) Jarvis and was married to the former Hazel Droppo, who survives.

He was a member of Trinity United Church, Chesterville, and of Masonic Lodge 320, Chesterville.

Besides his wife, he is survived by a daughter, Connie (Mrs. Stephen Brabazon), and a son, Dale, both of Ottawa; five grandchildren and two great grandchildren; a brother, Frank, Ingleside, and two sisters, Mildred (Mrs. Arthur Bertrim) and Phyllis (Mrs. Gerald Thompson), both of Cardinal.

He was predeceased by a sister, Grace Dunbar, and by brothers Morgan and Kenneth.

Funeral services were conducted from the Vice and Craig Funeral Home, Queen St., Chesterville, by Rev. L.M. Ferguson at 11am Tues., Sept. 21 and interment was at Maple Ridge Cemetery. A Masonic memorial service was held at the funeral home Monday evening. Pallbearers were John McMillan, Fay Shaver, Stuart Mattice, Wilburn Robinson, Lorne Byers and Grenville Fyke

Corine Cayer dies Fri., Sept. 10

Corine Cayer, a patient at Lapalme Nursing Home, Embrun, and former resident of Winchester, died in Ottawa General Hospital Fri., Sept. 10 following a lengthy illness. She was in her 89th year.

Mrs. Cayer was born in St. Albert Sept. 30, 1893 a daughter of Fyanice and Nathalie (Racine) Legault and lived in Winchester from 1938 until taking up residence at the Lapalme Nursing home.

She was married to Simon Cayer, who died April 27, 1959. Mrs. Cayer was a member of St. Jacques Roman Catholic Church, Embrun.

She is survived by three sons, Gerard, St. Isidore, Euclide, Marionville and Edward, Embrun; a daughter, Colombe (Mrs. Roger Gregoire), Winchester; two grandchildren, Roger Gregoire, Winchester, and Estelle Lalonde, St. Isidore; four great grandchildren, and two sisters, Mrs. Rosalie Matte, Greely, and Ida (Mrs. Albert Forget), Vermont.

Rev. Father Robert Huneault conducted funeral services from the Lafleur and Robert Funeral Home, Embrun, at 10am Mon., Sept. 13 and interment was at St. Albert. Pallbearers were Richard Cayer, Alcide Cayer, Aime Rochon, Rolland Lafleche, Richard Matte and Royal Gregorie.

WANTED
USED RIFLES & SHOTGUNS
WE BUY
SELL OR TRADE
L & M GUNS
1 MILE SOUTH
OF ST. ANDREW'S
ON HIGHWAY 138
932-5583

ESTD B 1905
BROWNLEE FUNERAL HOME
FINCH
AMBULANCE SERVICE
984-2234

TV Towers
10' Sections
$32.95
CHANNELMASTER
Fully Automatic
ROTORS **$94.95**
CHANNELMASTER
3610 VHF
Deep Fringe **$99.95**
CROSSFIRE
3671 UHF-VHF
Deep Fringe **$159.95**
Quantum
1160 UHF-VHF
Deepest Fringe **$199.95**
STEWART ELECTRIC
INGLESIDE SHOPPING PLAZA
Home Hardware
537-2733

NOTICE

INFORMATION CENTRE
Proposed Distributing Station for Newington Area

Ontario Hydro invites you to attend a public information centre to review plans for a new distributing station near Newington.

Alternative sites for the station have been selected based on environmental, economic and land use studies.

At the information centre, Hydro staff will be on hand to discuss the study and listen to your comments before selecting a preferred site for the station. Maps and study information will be available for your review and comment.

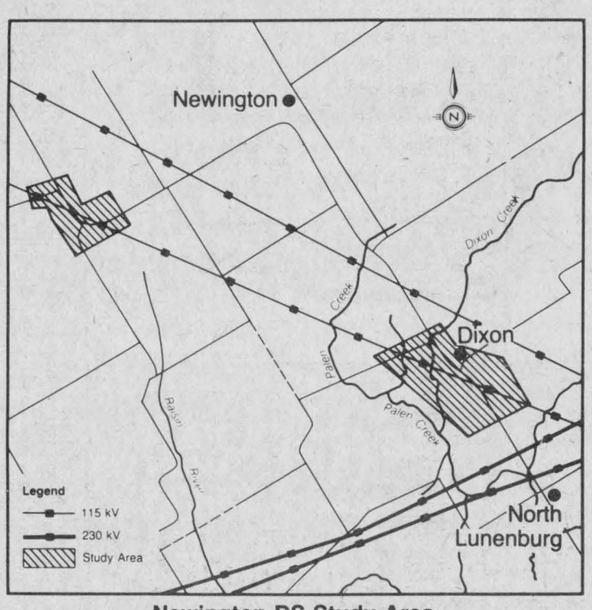

Newington DS Study Area

The information centre will be held at:

Osnabruck Township Office
Osnabruck Centre
Thursday, September 30, 1982
6:00 p.m. to 9:00 p.m.

For further information call:

Mr. Steve Skidd
Community Relations Officer
(416) 592-3947 (collect)

ontario hydro

Hotpoint
THE BEAUTIFUL APPLIANCES

THE INCREDIBLE APPLIANCE REBATE

BONUS OFFER MICROWAVE OVEN
UP TO $100

ask about MY INCREDIBLE APPLIANCE REBATE
COME IN AND SEE THE DISPLAY AT OUR STORE!

THE INCREDIBLE APPLIANCE REBATE
BONUS OFFER MICROWAVE OVEN
UP TO $100
SEPTEMBER 27 TO OCTOBER 23, 1982

APPLIANCE	MODEL	REBATE
Refrigerators	• Side by Side, Frost Free	$75
	• Top Mount, Frost Free	$40
	• Manual Defrost	$25
Ranges and Built-in Ovens	• Double oven built-in with microwave	$100
	• Self Clean models	$35
	• Manual Clean models	$25
	• Platform elements	$20
Microwave Ovens	• Over-the-range electronic models	$100
	• All other models	$30
Dishwashers	• All models	$30
Washers	• All models	$30
Dryers	• All models	$20

VISA
master charge

Benoit Furniture Ltd.
CRYSLER — 987-2012

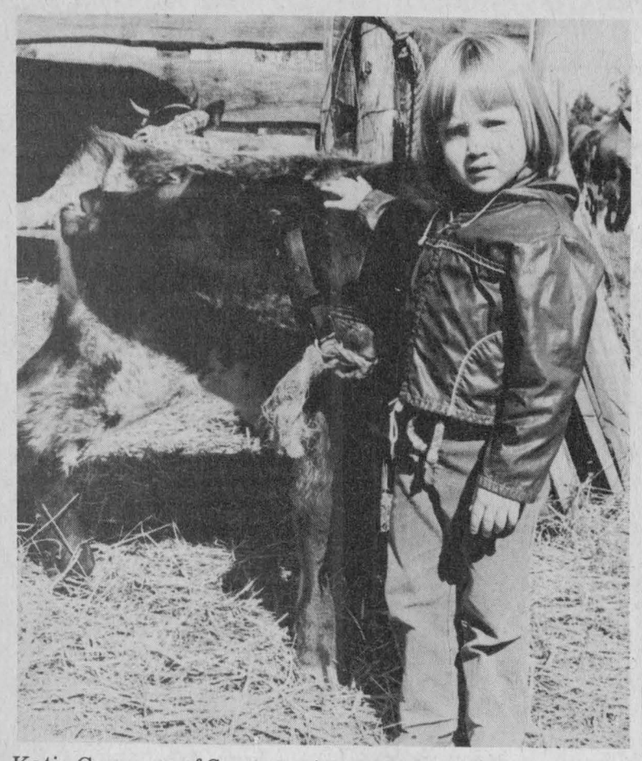

Katie Cameron of Summerstown was one of the smaller visitors to the Upper Canada Village Fall Fair last weekend. One of her favorite exhibits seemed to be a bull calf tied to the rough fence pens. Her mother explained Katie would be quite at home on the farm.

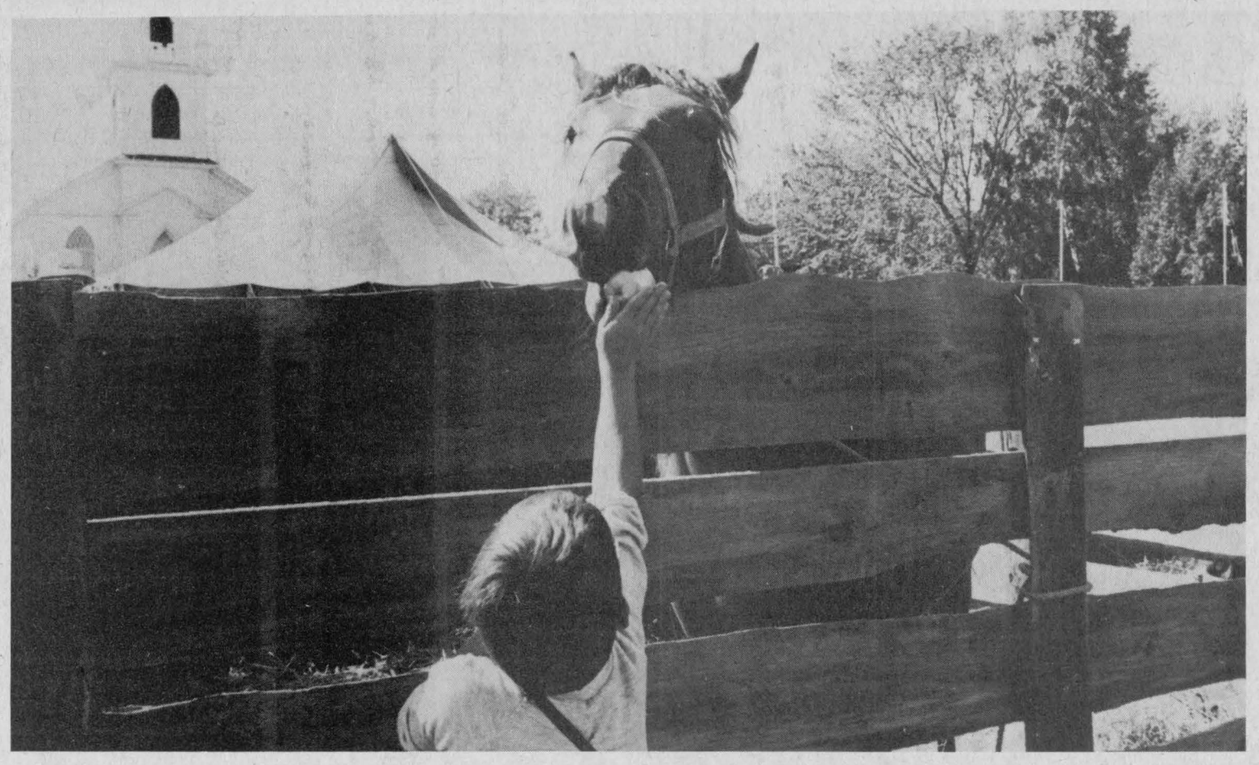

Apples and other refreshments were selling at 1860 prices at last weekend's annual Upper Canada Village fall fair and that may have been why seven-year-old Jason Enouy was so willing to part with his. The animals, housed in plank stalls, were a favorite with the children who patted and pulled at everything from calves to piglets, from roosters to horses.

record photo - brown

1860-style entries, modern crowd

UPPER CANADA VILLAGE (Staff) - An expanded list of eligible competitors brought a tent-ful of exhibits to the annual Fall Fair held here last weekend.

Among the prize winners were agricultural curator Harry Pietersma who brought the best squash to the 1860-style fair. Vaughn Burd of Berwick took home her share of the ribbons for pumpkins, gourds and a third in tomatoes.

Osnabruck Township councillors represented their township with Carson Elliott topping the best entries; his wife Cathy Elliott taking the house plant class and George Hehir earning a discretionary prize for his brooms.

Other winners include Pat Crites who topped the cabbages and cauliflowers; Roy Barkley who topped the cucumbers and Charles Greffe who managed firsts for his carrots, as well as several seconds and thirds.

Harry Pietersma took prizes for his leeks, potatoes, peppers, and other vegetables.

Pat Amell's onions were tops as were Carl Schmelzle's turnips and Martha Walker's corn. Herb Hill showed the best two apple entries and John Johnston topped the tomates.

Marion Dingwall, Madeline Malone and Mrs. Elliott topped the three flower classes while the two dairy product classes went to Shirley Warner and Clair Hollister.

Marjorie Heagle, Velma Cooper, Francis Bedingfield and Helen Stewart were top winners in the domestic manufacture classes with other prizes going to Jean Thompson, Pauline Wilson, Gay Cooke, Shirley Warner, Audrey Dafoe and Willa Robinson.

John Vincun, George Howson, Carl Banford, Roy Hart, George York and Peter Baynham joined councilman Hehir in the domestic manufacture winner circle.

Ladies work drew a number of entries with prizes going to Francis Bedingfield, Audrey Dafoe, Hazel Anderson, Marie MacDonald and Reta Gillard among others.

Discretionary prizes for such items as applehead dolls and wood carving were given to Ruth Alguire, Dick Donnelly, Luciano DiRenzo, Pat Amell, Charles Greffe, Carl Banford and Bob Mott.

Winners in the ploughing match were first, Lyle Baker; second, Maurice Chretien and third, Garnet Barkley.

Two fraud charges laid

WINCHESTER (Staff) - Dina Tiedemann of Spencerville has been charged with two counts of fraud and uttering a forged document following an investigation by Winchester and Toronto Ontario Provincial Police.

Constable Bryan Helmer of the Winchester detachment and Detective Sergeant Gary Taylor of the Anti-Rackets Branch of the OPP conducted the investigation following a complaint to the Winchester detachment.

The fraud took place in Winchester, Mountain, Spencerville, Ottawa and Toronto areas and involved $177,000, according to Corporal R.J. Lyon of the Winchester detachment.

Ms. Tiedemann is to appear in Winchester court today (Wed., Sept. 22).

Another joint investigation is taking place; this one by Constable Howard Smith and David Shorey of the Fire Marshall's office. Arson is suspected in two fires at South Mountain Agricultural Park and the public library there.

The fires were reported Sat., Sept. 18 at 3:10am in the stable and library. The stable's east wall was burned before it could be extinguished and the interior of the library was completely engulfed before it was put out. Damage is estimated at somewhere between $50,000 and $60,000.

Charges of theft and break and enter have been laid following break-ins at the Winchester Ontario Hydro yard and a trailer at the north end of Winchester.

Wayne Leslie Phillips and David John Murphy both of the Richmond area have been charged, along with a third person. Several coils of copper wire, tools and boots had been prepared for removal from the hydro yard.

Perry Kelly, age 18 of Chesterville has been charged with unnecessary noise following a tire-squealing incident Sun., Sept. 19 at 12:20am investigated by Constable Al Lummiss.

JOE CHAMBERS
WELDING
PORTABLE
General Fab, Repair and Buildup
Oxy-Acetylene, Stick, & Tig
R.R. 3, CHESTERVILLE, ONT.
K0C 1H0
448-2043

TREASURE THIS MOMENT
ONE COLOUR 5" x 7"

PROFESSIONAL PORTRAIT
49¢ FOR ONLY
LET OUR PHOTOGRAPHER CREATE A PORTRAIT OF YOUR LOVED ONES FOR NOW AND FOREVER
FAMILY PORTRAIT SPECIALIST
ONE SPECIAL OFFER PER FAMILY
ADDITIONAL PORTRAITS AVAILABLE AT REASONABLE PRICES
POSES OUR SELECTION
NO SITTING FEE FOR EXTRA SUBJECTS
SATISFACTION GUARANTEED OR YOUR MONEY CHEERFULLY REFUNDED
AVAILABLE ON THESE DATES
WED., SEPT. 29 — 11-5
THURS., SEPT. 30 — 10-5
COMMUNITY SHOPPING CENTRE
29 MAIN STREET CHESTERVILLE

GORDON McINTOSH
SALES SERVICE
CRYSLER
987-2923

THE INSULATION SHOP
CHOOSE THE DOOR THAT SAVES YOU ENERGY DOLLARS!
REPLACE THAT TIRED OLD WOODEN DOOR WITH A MONEY SAVING, ENERGY EFFICIENT, INSULATED STEEL DOOR — MANY STYLES AND COLOURS AVAILABLE.
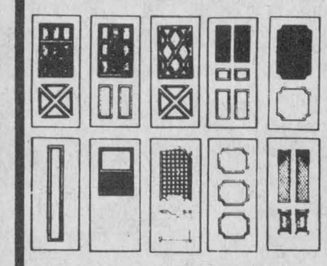
REPLACEMENT ENTRANCE DOORS
Call ANDY BOWERS At 543-3652
OR DROP INTO OUR SHOWROOM IN THE MORRISBURG SHOPPING CENTRE
Attention all Customers:
If your home was built before Jan. 15th, 1971 — CHIP (Canadian Home Insulation Program) will reimburse you for insulation material used up to a maximum of $350.00 and also up to $150.00 worth of labor.
25
AUTHORIZED DEALER FOR:
PICHE BROS.
Raingutter & Siding Systems Ltd.
ENERGY SAVING... HOME IMPROVEMENTS
ALL MATERIALS AND WORKMANSHIP GUARANTEED

Red&White Owner Operated
Red&White

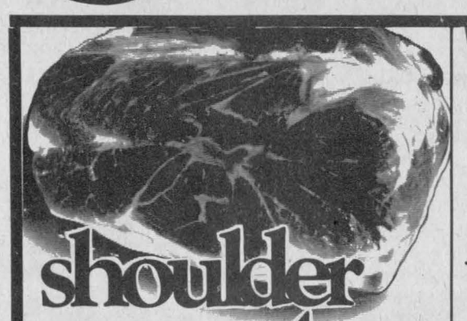
shoulder roast pork picnic 2.38/kg 1.08 lb.

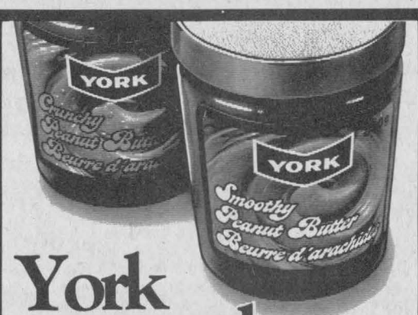
York peanut butter smooth or crunchy 500 g jar 1.55


bananas .29 lb. .64 kg


cottage rolls Maple Leaf sweet pickled cryovac 4.39/kg 1.99 lb.


cooked ham no name T.M. 375 g pkg. 3.38


Bumble Bee tuna chunk light 6 oz. tin .99


Salada tea bags finest quality orange pekoe box of 60 1.65


McIntosh apples produce of Ontario Canada no. 1 5 lb. bag 2.27 kg. 1.88


broccoli produce of U.S.A. Canada no. 1 each .88

fresh from the shoulder butt or shoulder pork chops $3.73/kg $1.69 lb.
fresh from the shoulder - boneless pork butt roast $3.28/kg $1.49 lb.
no name T.M., 454 g pkg. wieners 1.98
fresh whole or shank portion leg "o" pork $3.04/kg $1.38 lb.
Maple Leaf mini or regular corned beef brisket $5.93/kg $2.69 lb.

Maple Leaf ready to serve smoked picnics $3.51/kg $1.59 lb.
Maple Leaf 500 g pkg. rindless bacon 2.99
Maple Leaf by the piece bologna $2.82/kg $1.28 lb.
Maple Leaf boneless, smoked dinner ham $6.59/kg $2.99 lb.
Pride of Canada store sliced cooked ham .55/100 g $2.48 lb.



all purpose Robin Hood flour 2.5 kg bag 1.99

liquid, 500 mL btl. Palmolive detergent 1.19
orange marmalade, grape raspberry, or strawberry Mrs. Luke's jam 750 mL jar 1.49
500 mL btl. Bee Hive corn syrup .99
Old Mill oats 1.35 kg bag 1.49
low calorie, pkg. of 50 env. sweetener Sugar Twin .89
Kam luncheon meat 12 oz. can 1.59

produce of Ontario Canada no. 1 carrots 0.91 kg. 2 lb. bag 0.33
produce of Ontario Canada no. 1 blue grapes 4 qt. basket 3.49
produce of Ontario cole slaw 226.8 g. 8 oz. pkg. .49
Westcane Fine White Granulated sugar 1.19 2 kg. bag
LIMIT 1 BAG WITH EVERY $5.00 ORDER

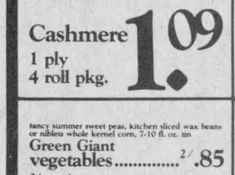
bathroom tissue Cashmere 1 ply 4 roll pkg. 1.09


tomato juice Libby fancy 48 fl. oz. tin .89

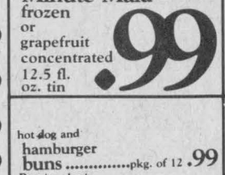
orange juice Minute Maid frozen or grapefruit concentrated 12.5 fl. oz. tin .99

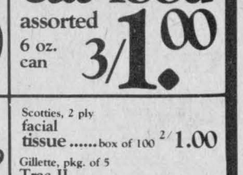
Miss Mew cat food assorted 6 oz. can 3/1.00

tangy summer sweet peas, kitchen sliced wax beans or niblets whole kernel corn, 7-10 fl. oz. tin Green Giant vegetables 2/.85
24 oz. tin assorted Clark stews 1.99
chicken noodle, pkg. of 4 Lipton cup-a-soup .69
bean or regular Mountain Blend coffee 1 lb. bag 3.29
coffee whitener, 500 g jar Carnation coffeemate 1.99
regular or marshmallow instant Neilson hot chocolate 500 g jar 2.29
750 mL btl. 7 UP or Diet 7 UP soft drinks + deposit .39

McNair, 350 g Semi Sweet Choc. Flavored Chips $1.69
McNair, 200 g Sweet Flaked Coconut .99
McNair, 450 g Glazed Red Cherries $3.69
McNair, 450 g Glazed Cherries, Red & Green $3.69
McNair, 450 g Cut Mixed Fruit $1.99
McNair, 450 g Cut Mixed Peel $1.99
No Name tm, 450 g Baking Powder $1.29
No Name tm, 500 g Baking Soda .62
Sunspun, Grade A Large Eggs, Dozen $1.19
ClubHouse, 250 ml Vanilla Extract $1.99

Robin Hood flaky pie crust mix 540 g pkg. .99
seedless, 450 g bag Sunmaid raisins 1.99
tenderflake Maple Leaf lard 1 lb. pkg. .89
1 lb. pkg. Domestic shortening .99

E.D. Smith, 19 fl. oz. tin cherry or blueberry pie filling 1.79
Kraft soft, 1 lb. tub "Ont. Parkay Only" margarine .99
Realemon pure, 675 mL btl. reconstituted lemon juice 1.49
Neilson cocoa 250 g tin 2.59
Eagle Brand sweetened condensed milk 300 mL tin 1.69

shreddies cereal breakfast Nabisco 675 g box 1.39

Totino's pizza crispy deluxe frozen 5", 10" or deep, 350 - 370 g pkg. 1.99

hot dog and hamburger buns pkg. of 12 .99
Baggies plastic sandwich bags box of 50 .69
Glad plastic garbage bags pkg. of 20 2.59
Stuart House freezer wrap or aluminum foil 18" x 25' or 45 cm x 15 m box 1.79
40, 60, or 100 watt, pkg. of 2 Philips utility lightbulbs 1.29
2 lb. bag fancy frozen York peas 1.39
assorted frozen Kellogg's eggo waffles 11 oz. pkg. .99

Scotties, 2 ply facial tissue box of 100 2/1.00
Gillette, pkg. of 5 Trac II cartridges 1.59
Gillette foamy shaving creme 200 mL can 1.45
Good News disposable razor pkg. of 4 .66
fluoride, 100 mL tube Aim toothpaste 1.39
laundry, 3 L box Fab detergent 1.99

Values effective until closing Saturday, September 25, 1982. We reserve the right to limit quantities.

FINCH RED & WHITE
OWNED & OPERATED BY ELBURN AND JEANNINE DUFFY
STORE HOURS:
MON.-SAT. 8AM-6PM
FRI. 8AM-7:30PM
SUN.10AM-1PM
PHONE 984-2268

OCTOBER 4-11, 1982
agri-food week

WHAT: **AGRI-FOOD WEEK** is an education-communication project aimed at the majority of Canadians, legislators and media.

WHEN: It is to take place October 4-11, 1982, the week prior to Thanksgiving. Chosen because farmers are visibly harvesting crops at this time, students are in school, legislators are in session, media is looking for a new slant on the news and the general focus is on food, with Thanksgiving being the perfect climax to such a positive project.

WHO: Participants include all sectors of the agri-food industry, i.e., farmers, packers, processors, retailers, restaurants, chemical, fertilizer, machinery companies, etc., and federal and provincial ministries of agriculture.

WHERE: Communicaton to take place at local, regional, provincial and national levels, i.e., media, seminars, forums or panel discussions, lectures, audio-visual presentations, mall displays and exhibits, social events, meetings, schools and farm tours.

WHY: It is evident our country is facing serious economic crisis. The agri-food industry is the backbone of our economy. The majority of Canadians and legislators have limited understanding or appreciation of the economic importance of this industry. The tide is running against us. By doing our part to bridge the rural urban gap, through education and communication, we can stimulate interest and support for the food industry, which can start to put this country back on its feet economically.

HOW: AGRI-FOOD WEEK can be the launch pad to help make this happen.

If each group, organization or individuals from each sector participates in some way, we can accomplish a great deal. We can sow the seeds for even greater participation in succeeding years.



FOR FURTHER INFORMATION CONTACT:

MRS. DIANNE HARKIN
NATIONAL COORDINATOR
(VOLUNTEER & FARMER)
RR1 WINCHESTER
774-3418

CANADA FARM LABOUR POOL
CHESTERVILLE — 448-2311

PLANTE FARM EQUIPMENT LIMITED
HOULE
BRINSTON — 652-2009

CLOVERDALE 1894 - 1982 **AULT FOODS LTD.**
WINCHESTER — 774-2310

UNITED COUNTIES AGRINEWS
SERVING THE FARMER

H.D. TILE DRAINAGE LTD.
HENRY DOORNWAARD
METCALFE — 821-2268

SERVICE IS OUR MIDDLE NAME
Phone **821-2893**
HWY. 31
METCALFE, ONT.
METCALFE SERVICE CENTRE LTD.

SURGE **PETER BABCOCK**
SURGE DAIRY FARM EQUIPMENT LIMITED
FINCH — 984-2991

CARL-DON
EQUIPMENT LTD.
MOUNTAIN — 989-2049
NAVAN — 835-2336

UNITED CO-OPERATIVES OF ONTARIO
FINCH 984-2450
CHESTERVILLE 448-2377
CORNWALL 933-4935

SHORT FARM EQUIP. LTD.
MASSEY FERGUSON SALES & SERVICE
CHESTERVILLE · 448-2375

G & J YELLE INC.
CRYSLER — 987-5336

EASTERN ONTARIO LAND IMPROVEMENT LTD.
CHESTERVILLE — 448-3074

FARMATIC **BYERS** BUTLER
FARM EQUIPMENT
CHESTERVILLE — 448-2185

HOUGH BROTHERS IMPLEMENTS
FINCH — 984-2622

WINCHESTER CHEESE INC.
WINCHESTER — 774-2297

EARLS MEATS LTD.
CHESTERVILLE — 448-2324

THE RECORD
SPORTS



Don Guy (left) of Inkerman turned a life-long dream into a reality two years ago when he bought his first race horse. Since then, he's bought two more and sold one. Helping him to keep things in harness are his cousin George Guy (middle) and George's son Ron of Oxford Mills. record photo - riley

Racing a gamble for owners as well as fans

INKERMAN (Staff) - On September 8, Don Guy took a gamble at the Rideau-Carleton Raceways and lost. There were no two dollar tickets or six dollar boxes involved. In fact, Guy was never at the betting window.

His six-year-old horse, Dolly Hamilton, had been in the $2,000 claim race, the kind of race in which it is understood that all horses entered are up for sale at that price.

The horse finished the mile long course in a time of two minutes, 6.4 seconds and placed first. But Guy had time only to get a picture taken with Dolly Hamilton before she was taken away by her new owner. She'd been claimed.

The gamble had been putting a horse he hadn't wanted to sell in a selling race.

Like many owners in the sport of harness racing, Guy sees racing as entertainment, as a hobby. But in the two years since he bought his first horse, the cash crop farmer has learned that economics draws a hard line between owners and their horses. With the cost of maintaining a race horse running into the thousands of dollars a year only the very well-off can afford to keep one as a pet. And a horse that doesn't win races is just that.

For owners of horses that have slowed down because of age, poor handling, or past injuries, the claim race is the only money-making circuit available. The reasons for entering are different with each owner and can change with each outing. Some want to unload a horse to buy a younger one. Others are racing their horses in the slower field because its the only one the animals can be competitive in. And still others are looking the big break, the losing horse that becomes a winner under their ownership.

Guy has been at claim races for all three reasons. On the night he lost Dolly Hamilton, it was only for the competition and prize money. She had been racing well, picking up over $2,000 over the season.

But last year, shortly after he had bought her at a dispersal sale, he would have been overjoyed at seeing her claimed. She had gotten sick and almost died and the aftermath left her so stiff that she could hardly run. He was spending $700 a month on her upkeep and she wasn't racing.

And Guy has also done well at claim races. When a hired hand convinced him to quit putting off his life-long dream of owning a race horse, Guy went to a claim race and picked up a two-year-old named Milliner.

This year, the horse has been in 13 stake races and finished in the top three spots 11 times, earning over $2,500.

"You never know what is going to happen", Guy says. "I remember when we got Dolly Hamilton. We had three starts with her and in the second start she won. Then she got sick and almost died. This spring she started racing well again."

Although he admits he has a special fondness for horses, Guy says it has to be tempered by common sense. "I consider this my number one entertainment", he says. "I'm not trying to get into this as a business but I'm not in it to lose money either. It's fine as long as I don't lose any more money than any other entertainment".

He says he wouldn't be able to afford his past-time at all if he didn't have the help of his cousin, George Guy and his son Ron.

Since the beginning, George Guy has provided stable room and care.

And in the back of the Oxford Mills farm, on a half mile track they built two years ago, 16-year-old Ron has put the horses through their paces.

"They're just darn good with horses", Don Guy says. "I just wouldn't be in this if I didn't get their help."

Guy says owning horses, and seeing them race every week hasn't dampened his enthusiasm for the sport at all.

"You're excited every time you see them come around the bend", he says. I remember when Milliner won her first stake race. I wouldn't have been any happier if my wife had won $100,000 in Wintario.

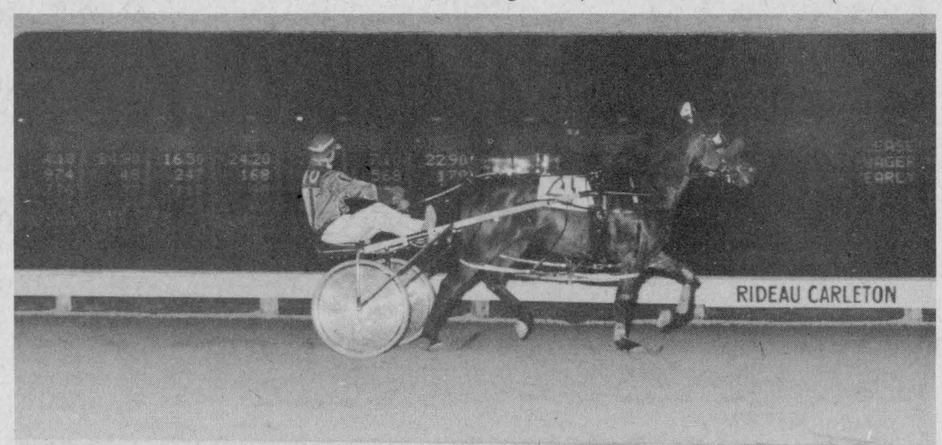

$2000 4 $8.00 DOLLY HAMILTON — B. m. 1976, Dave Hamilton — Kens Cookie Time — Champ Volo; George Guy, Oxford Mills and Don Guy, Inkerman, Ontario; Entraineur - G. Guy - Trainer; 2:05²F,4 to 1982; 1982 RC 2:06¹F 30 6 6 4; 1981 Con 2:07³H 17 1 3 1

RICK CURRAN,180,rouge,vert - red,green
Sp1² RC¹⁰ sy 2000 1100 m:31²1:03³1:35³2:07⁴ 3 ⁶4²½ 1¹ 1½ 1¹ 1⁴ 2:07⁴ 4.25 R.McPhee DollyHam. RailMaster FlyAway
Ag21² SouthMountain NR Two one mile dashes: Race in 2:10, Fin.1 — Race in 2:12, Fin.2 NR NR
Ag20⁹ RC⁵ ft 2000 1000 m:31²1:03¹1:34²2:06⁴ 2 3²½ 3² 6⁵½ 6⁷½ 4⁶½ 2:08 2.10 R.McPhee Chris.Lady ManixHerb. Ston.B
Ag7² RC⁴ ft 2000 900 m:30 1:02⁴1:34²2:06¹ 8 6⁴½ 4⁴½ ⁸2½ 2½ 1½ 2:06¹ 2.25 R.McPhee DollyHa. ParisNoc Summer.Rib
Jy24⁴ RC² ft 2000 900 m:30⁴1:04 1:35 2:06¹ 2 2² 2¹ 2¹ 2¹½ 2½ 2:06² 2.25 R.McPhee BarminBoy DollyHami. Cap.For
Jy17⁴ RC⁸ ft 2000 900 m:30⁸1:03³1:34²2:07¹ 1 2² 2¹½ 2¹ 1½ 1³½ 2:07² 1.40 R.McPhee Dol.Hamil. At.Sugar Dill.Mea

RIDEAU-CARLETON RACEWAY RACE/COURSE 3 COND Clm 2000 PURSE $ 1100.00
FOLLOWED BY/SUIVI PAR: PLACE # 6 - Real Spin SHOW # 10 - Bright Blue Ch
MILE/FRACTIONS DU MILLE 1/4 30:1 1/2 1:03:3 3/4 1:34:2 1M 2:06:4
PAID/A PAYÉ: W $ 4.10 PL $ 3.20 SH $ 2.70 PL $ 5.40 SH $ 3.20 SH $ 3.6
EXACTA ___-___ = ___ QUINELLA 1 - 6 = $17.50 TRIFECTA 1 - 6 - 10 = #238.90
PICK SIX ___-___-___-___-___-___ = ___ DATE September 8th 1982



Lack of interest kills Tagwi Warriors again

AVONMORE (Staff) - Lack of interest, rather than lack of money, has killed plans for a football team at Tagwi Secondary School says the school's athletic director Bernard Julian.

It's the second year in a row that the school has been unable to get the Tagwi Warriors onto the field.

Julian said plans had been made last spring to try to revive the Warriors but several meetings held during that time failed to convince organizers that it would go.

"We held about three or four meetings during the spring", Julian said, "and there were a fair number of fellows who were interested. But not enough."

He said that while money was a problem with sports like football, the school was willing to go ahead if enough players came out.

"We had enough equipment", Julian said. "It was a matter of interest."

Only four high schools in the area, Cornwall Collegiate, General Vanier, St. Lawrence, and Alexandria, have teams for the 1982 high school football season.

Bowling

Avonmore Mixed
Allen McIntyre bowled 253 and 685 to take the men's high single and triple while Nancy McMillan and Lois Bilmer split the achievements on the ladies' side, with 262 and 627 respectively. Team standings: Glenn McIntyre 7, Lynden Jackson 6, Charlie Rielly 4½, Neil Bush 3½, Irene McIntyre 2, and Don Welford 1.

North Glen-Stor Ladies
Gail Shaver had the high single and triple with scores of 269 and 698. Standings: team 2-5, team 3-5, team 6-5, team 1-2, team 4-2, team 5-2.

Copain
Francois Leclerc topped the men with scores of 300 and 675 while Claudette Piche led the ladies with scores of 235 and 641. Standings: Claudette Piche 5, Paulette Vernier 5, Rachel Sauve 5, Christine Bouchard 2, Henri Paul Marion 2, Richard Matte 2.

YBC Junior-Senior
Peter Masterson and Anne Van Delst were the top male and female bowlers, Peter with 228 and 581 and Anne with 217 and 572. Standings: Kim 2874, Tracy 2863, Evelyn 2859, Sandy 2858, Dan 2841, Peter 2836.

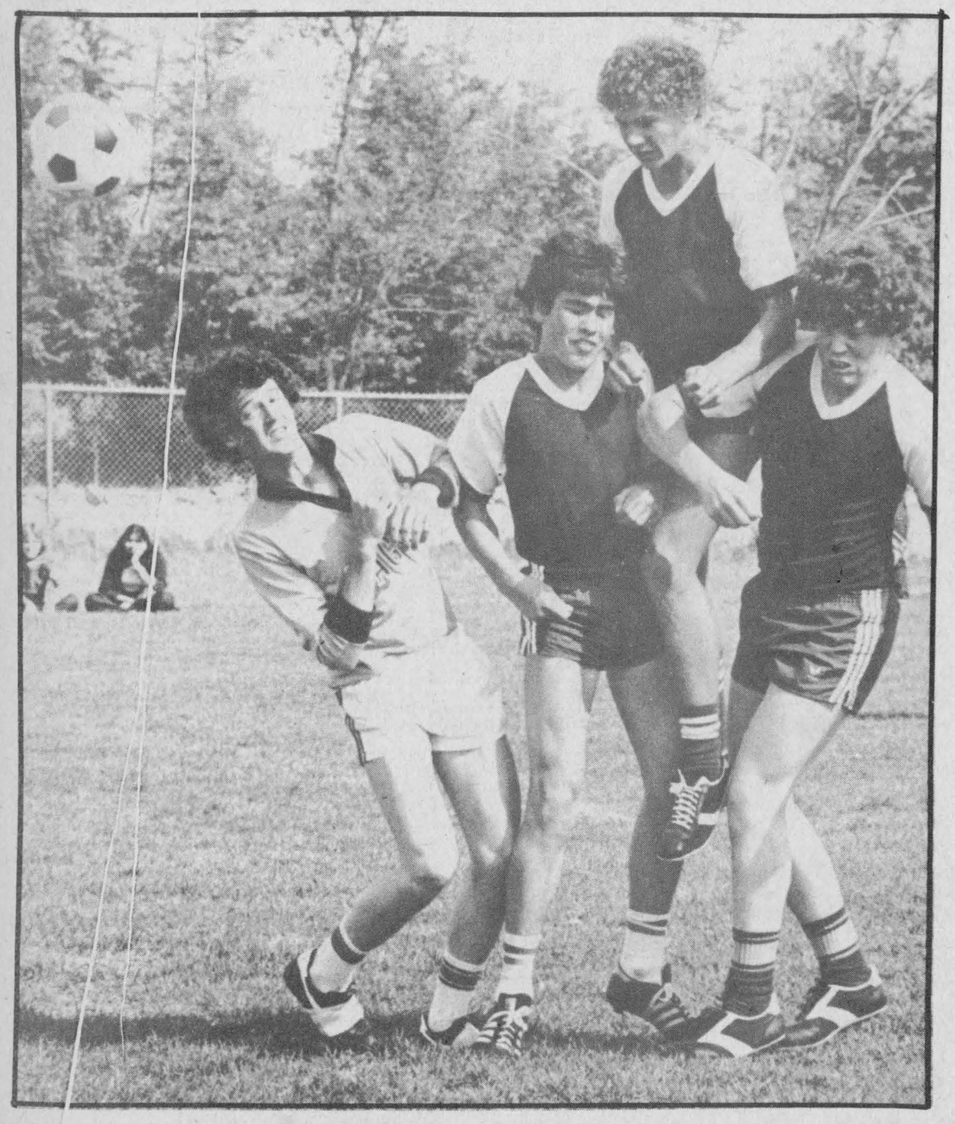

Heading my way?

The autumn schedule for boy's soccer got underway at Tagwi Secondary School on September 17 when the Tagwi Juniors and Seniors took on their counterparts from North Dundas District High School. On the Junior side, the teams settled for a 2-2 tie. The North Dundas Seniors took their match 2-0.

record photo - riley

Lead series 2-0

Chargers on brink of upset against Comets

CHESTERVILLE (Staff) - The Chesterville Ball Hockey League is continuing to establish 1982 as the year of the upset.

In the semi-finals, the league's top regular season finishers, the Knights and the Green Machine, were shown the door by the Comets and the Chargers.

Now, in the playoff finals, the Chargers, a team that just squeeked into the fourth and final playoff spot, are on the verge of taking the championship.

The Chargers took a 2-0 lead in their best of five series against the Chargers this past week, posting 2-0 and 2-1 wins in games highlighted by superior goaltending on both sides.

In their opener on September 14, the teams played into triple overtime before Lambert Joldersma beat Comets' goaltender Steve Droppo with a shot at 3:09 of the seventh period.

The Chargers opened the scoring in the first period when John Kelly scored on a pass set up by Gary Elliott and Lyle Servage and held on to the margin for the next two periods.

Kevin Mackler finally tied it up for the Comets mid-way through the fourth period with an unassisted goal on Pat Brugmans.

Brugmans and Droppo then proceeded to put on a goaltending display that lasted through three full periods and was ended by Joldersma's unassisted shot.

If Brugmans was good on this night, he was better on the following evening. The goaltender held firm for four periods, including six minutes of a man advantage situation, to lead the Chargers to a 2-0 victory.

Lambert Joldersma opened the scoring for the Chargers 40 seconds into the second period and Peter Elliott capped it off with an unassisted goal at 3:50 of the third period.

Ice hours

CHESTERVILLE (Staff) - Starting Sunday, October 10, The Chesterville and District Arena will open its doors to public skating.

The schedule set out by the Chesterville Recreation Department has Sunday afternoons, from 2pm to 4pm set aside for open skating and Saturday evenings, from 7pm to 8pm, for family skating.

Mom's and Tots will have the use of the surface from 10am to 11am Wednesdays while Tuesday afternoons, from 1:30 to 3pm, have been scheduled for adult skating.

All public skating is free of charge.



The puck stops here

Pat Brugmans holds off a crowd, and the ball, in the second game of the Chesterville Ball Hockey League playoff finals between the Chargers and the Comets. Brugmans continued to keep the ball out through the rest of the game, as he led the Chargers to a 2-0 victory and 2-0 lead in the best of five series.

record photo - riley



Billy Irven of Dunbar was one of the first in line Saturday morning to register for Chesterville and District Minor Hockey. Billy is eight-years-old and will be playing his second season. Showing him where to sign on the dotted line is Dick Henderson, who with Debbie DeCooman, registered the future Gretsky's.

record photo - brown

Osnabruck fitness program shaping up

INGLESIDE (Staff) - Trimming off the excess is not only the concern of economists. The Osnabruck Township Recreation Department has a full slate of winter programs designed for those who wouldn't at all mind tightening their belts a few inches.

Starting on October 5, ladies 18-years-of-age and over can get their bodies in tune to music. The 10 week fitness course will take place in the Trinity United Church Hall in Ingleside on Tuesdays from 10am to 10:45am.

The class will also be held on Wednesday mornings from 10am to 10:45am and Thursday evenings from 7pm to 7:45pm.

The $10 registration fee will allow the registrant to participate in any or all of the above classes.

Also starting on October 5 at the Trinity United Church Hall and Co-ed Senior Citizen Fitness classes. The Tuesday and Wednesday morning classes will run from 11am to 11:30am.

The registration fee is $8 per person. Anyone interested in activities for seniors can contact Mr. Fred Burtoft at 534-8820 (Lunenburg Happy Senior Citizens) and Mr. B.K. Wasson at 537-2511 (Ingleside Senior Citizens Club).

For men 18-years-of-age and over, the recreation department will be holding Tuesday evening fitness classes followed by basketball. Running from October 5 to December 7, the fitness class will take place from 7:30 to 8:15pm while the basketball will run from 8:15 to 9:30pm.

Beginning on Sat., Oct. 9, the Osnabruck school gym in Ingleside will be the site for gymnastics classes for boys five to 15-years-of-age and girls four to 16-years-of-age.

The classes for the boys will run from 9 to 10am while the girls' will take place from 10 to 11am (ages 4 to 7), 11:10am to 12:10pm (ages eight to 11), and 12:20 to 1:20pm (ages 12 to 14).

Registration for the classes, which continue until December 11, is $15 per child or $25 per family.

Men and women over the age of 18 can play badminton at the Osnabruck school gym on Tuesday evenings, from 7 to 9:30pm, starting October 7. Admission is free but participants must supply their can racquets and birds.

The same program will open to teenagers, 13 to 18-years-of-age on Monday evenings from 7 to 9:30pm at the Newington Public School Gym.

Volleyball enthusiasts over the age of 18 can indulge in their past-time on Wednesday nights (October 6 to December 8) from 7 to 9:30pm at Newington Public School and Monday nights (October 4 to December 13) from 7 to 9:30pm at the Osnabruck School Gym. Registration is $3 per person.

Those who are 11 to 14 years of age can play volleyball on Tuesday evenings, from 7 to 8:30pm, at the Newington Public School gym and Wednesday evenings, from 7 to 8:30pm, at the Rothwell school gym. Registration is $3 per person. Instruction will be provided.

Registration for all the above activities will take place, for Newington residents, at the Newington Fire Hall on Sat., Oct. 2 from 9am to 12:30pm.

Ingleside residents can register at the Ingleside Fire Hall on Sat., Oct. 2 1pm to 4:30pm.

Quebec riders top Gartree field

LUNENBURG (Staff) - A pair of Hudson, Quebec riders took top place finishes in the final Closed-to-Club event of the season at Gartree Park on September 19.

Desmond Farrell, who at the last meet (August 30) finished second to Williamstown's Carey Collette in the 80cc Schoolboy class, reversed the order to finish ahead of Collette. John Ryan of Toronto was third.

Farrell's cross-town partner, Kevin May, drove his Yamaha to first place in the 125cc Junior class. He was followed by Dave Woods of Scarborough and Morrisburg's Mike Cummins.

In the 250cc Junior class, Cummins battled it out with Montreal's Bruce Bennett. Bennett, riding a Maico, won the event.

David Dupuis of Lancaster finished first in the Enduro class and was followed by Todd Barnhart of Morrisburg and Tim Morgan of Ingleside, both of Hondas.

In the fun class, Steve Sarault of Long Sault, Ray Martell of Cornwall, and Robby Collette of Williamstown finished one, two, three respectively.

The Standard-Freeholder, represented by sports editor Steve Dryden, scored perfect points in a motorcycle obstacle run to top a field of four riders in a media competition to raise money for the Terry Fox Marathon of Hope. CFLG, the Morrisburg Leader, and the Chesterville Record were also represented.

This Sunday, Gartree Park will hold an inter-provincial meet pitting 25 riders from Ontario against 25 riders from Quebec as well as a regular schedule of riding events.

Because of the expanded field, the normal start time of 2pm will be pushed back to noon.

Athletic schedule

CHESTERVILLE (Staff) - With the school year under way, the area's local high schools have set their athletic programs in motion. The following is a schedule of dates for girls' basketball and boys' soccer.

Girls Basketball

Sept. 23-NDDHS at VCI, Tagwi at ODHS.
Sept. 30-GDHS at NDDHS, Tagwi at HDHS, ODHS at VCI.
Oct. 5-NDDHS at Tagwi, ODHS at HDHS.
Oct. 7-Tagwi at VCI, GDHS at ODHS, HDHS at NDDHS.
Oct. 14-ODHS at NDDHS.
Oct. 15-Tagwi at GDHS.
Oct. 21-VCI at NDDHS, ODHS at Tagwi.
Oct. 26-HDHS at Tagwi.
Oct. 27-NDDHS at GDHS.
Oct. 28-VCI at ODHS.
Nov. 4-Tagwi at NDDHS, HDHS at ODHS.
Nov. 9-VCI at Tagwi, ODHS at GDHS, NDDHS at HDHS.
Nov. 15-GDHS at Tagwi.
Nov. 16-NDDHS at ODHS.
Nov. 17-Playoffs begin.
Nov. 23-Playoff finals begin.

Boy's Soccer

Sept. 23-NDDHS at Char-Lan.
Sept. 24-Tagwi at ODHS.
Sept. 29-Seaway at Tagwi.
Oct. 1-GDHS at NDDHS, ODHS at Char-Lan.
Oct. 6-SLHS at NDDHS, Tagwi at CCVS, GDHS at ODHS.
Oct. 7-NDDHS at ESLC.
Oct. 13-ESLC at ODHS, CCVS at NDDHS.
Oct. 15-Tagwi at SLHS.
Oct. 20-GDHS at Tagwi, ODHS at NDDHS.
Oct. 27-NDDHS at Seaway.
Oct. 28-Tagwi at ESLC.
Nov. 1-Seaway at ODHS, Char-Lan at Tagwi.
Nov. 2-Playoffs begin.

CHESTERVILLE RECREATION
FALL 1982 PROGRAMMING

GYMNASTICS PROGRAM

Instructed by Qualified Ontario Gymnastic Instructors
Phone 448-3285

N.D.D.H.S Wednesday Evenings starting Oct. 6th for 10 weeks. Boys and Girls 4 to 14 years. **Registration** will take place at Winchester Arena, Sept. 29th, 7-8:30pm; Chesterville Arena, Sept. 28th, 7-8:30pm. Registration Fees: $12.00 1st child; $10.00 2nd child; $5.00 remaining.

LADIES FITNESS - DANCERCISE CLASS

Sylvia Grose Instructor
Phone 448-3097

Chesterville Public School, Thursday Evenings starting Oct. 7th for 10 weeks. **Registration** will take place at Chesterville Public School Sept. 30th, 8pm-9pm. Registration Fee: $15.00 per person.

LADIES YOGA CLASSES

Tina Savage Instructor
Phone: 448-3239

N.D.D.H.S. , Tuesday Evenings starting Oct. 5th for 10 weeks. Beginners Classes 7-8:30pm; Intermediate Classes 8:30-10pm. **Registration** will take place at Chesterville Public School, Thursday, Sept. 30 from 8-9pm for both classes. Registration Fee: $15.00 per person.

4-2

ONTARIO HOCKEY LEAGUE
Cornwall
ROYALS
Major Junior Hockey

HOME GAMES

VISITORS
Sun., Sept. 26, 7:30pm — Toronto Marlboroughs
Thurs., Sept. 30, 7:30pm — North Bay Centennials
Sun., Oct. 3, 7:30pm — Peterborough Petes
Thurs., Oct. 7, 7:30pm — Brantford Alexanders

At The
CORNWALL CIVIC COMPLEX
ADULTS $5.00 STUDENTS & CHILDREN $3.25

Sports Calendar

SEPTEMBER 22

BOY'S SOCCER — Osnabruck High School plays at St. Lawrence High School.

SEPTEMBER 23

GIRL'S BASKETBALL — North Dundas plays at VCI while Osnabruck District High School hosts Tagwi.

BOY'S SOCCER — North Dundas plays the junior and senior boys at Char-Lan.

SEPTEMBER 24

BOY'S SOCCER — Tagwi takes on Osnabruck District High School in Ingleside.

SEPTEMBER 25

NGS HOCKEY REGISTRATION — The NGS Minor Hockey Association will be holding registration on Saturday, September 25 from 10 to 12am and on Wednesday, September 29 from 7pm to 9pm at the Crysler Recreation Centre, the Maxville Arena and the Finch Arena. The cost is $50 for Squirts (5 and 6 years) and $80 for all others. OHIP numbers and parents signatures are required. There will be a used equipment sale at the time of registration on September 25.

SEPTEMBER 26

CEDAR GLEN — Cedar Glen will be holding its closing day tournament and Awards Banquet. Following the banquet in the clubhouse, a dance will be held from 9pm to 1am.

SEPTEMBER 27

MOTOCROSS — Gartree Park will be holding an expanded, inter-provincial meet, featuring 25 from Quebec and 25 from Ontario competing in five divisions.

SEPTEMBER 28

GYMNASTICS — Registration for children's gymnastics, to be held at North Dundas District High School on Tuesday evenings, will take place on September 28 at the Chesterville arena and September 29 at the Winchester arena from 7pm to 8:30pm. Open to children four to 14-years-of-age, the registration fee is $12 for the first child in a family, $10 for the second child, and $5 for the remaining children.

SEPTEMBER 30

YOGA — Registration for a 10 week Ladies Yoga Class, instructed by Tina Savage on Tuesday evenings staring October 5, will take place at the Chesterville Public School from 8pm to 9pm. The fee for the beginner and intermediate classes is $15 per person.

OCTOBER 2

BIKE-A-THON — Sat. Oct. 2 a Bike-a-thon to raise money for new lights at the Berwick Ball Park will be held. 20-mile ride leaving from Berwick Hall 9am to 11am. Pledge sheets available at Forsyth's Garage and Berwick Hotel. Rain Date - Sun., October 3. Open to all ages.

E.F. NEVILLE & SONS
— TRUCK & BACKHOE RENTALS
— SAND & GRAVEL
FINCH
984-2849 984-2427

Home Hardware
FULTONS
TV & APPLIANCES
448-2195
FULTON BROS. LTD.
Your Home Hardware Centre and M&M Grocery

PRO SPORTS UNLIMITED
WINCHESTER 774-3346 KEMPTVILLE 258-5982
CCM
Bauer
SUPREME 100 JUNIOR & SENIOR
SUPER TACKS & TACKS
COOPERALLS IN STOCK

CARL'S RADIO & TV
DEALER IN
PANASONIC — MAYTAG — ADMIRAL
FINCH — 984-2050

JAMIESON CAMPBELL LIMITED
PURINA FEEDS FARM SUPPLIES
MONKLAND — 346-5920

G&R SPORTING SUPPLIES
RESERVE YOUR HALLOWE'EN COSTUME EARLY!
Please Phone For Appointment...
Accessories Also Available
(Adult & Children Sizes)
INGLESIDE 30 Wales Drive 537-8226

BLAINE'S DISCO
MUSIC FOR ALL OCCASIONS
R.R.#1, Chesterville, Ont. 448-2742
For bookings call BLAINE SYMONDS

RAYMOND PROVOST & SON CARTAGE CO. LTD.
BACKHOE & TRUCKS
SAND • GRAVEL
TOP SOIL
CRYSLER — 987-2118

Compliments of
RECREATION DEPT.
Village of Chesterville

Ted MORAN & Sons
— Equipment Rentals
Sand — Gravel — Fill
Topsoil
Licenced Septic Bed Installations
FINCH 984-2363

B.F. MORAN
BACKHOE & TANDEM RENTALS
CRYSLER — 984-2522

RON'S SERVICE SHOP
YAMAHA MOTORCYCLES
MOOSE CREEK — 538-2887

FINCH PIZZERIA
Specializing in Italian Food
FULL COURSE MEALS
NOW FULLY LICENCED
Open 7 Days a Week
5 A.M. - 10 P.M.
984-2605

GORDON ROSS
AUCTIONEER
28 Maple St. — Ingleside
537-2289

Cindy Martin-Hrycak
Barrister, Solicitor & Notary
Hours
Afternoons - 1pm-5pm
Evenings - 6pm-9pm
VICTORIA ST. FINCH (613) 984-2759

Winchester Tours & Travel Agency Ltd.
520 St. Lawrence Street, Box 340, Winchester K0C 2K0
Telephone 613-774-2424
Outside Agent Russell area
MARILYN SULLIVAN — 445-2017

MONAST'S HAULAGE & EQUIPMENT RENTALS
TRUCKING — BACKHOE
DOZER — TRACK LOADER
Pit-Run Gravel — Fill
Sand — Topsoil
Excavating
CHESTERVILLE 448-2856 — 448-2168

ROBERT LALONDE CONSTRUCTION
CABINETS • SIDING
REMODELLING
MOREWOOD — 448-2290

SULLIVAN BROS.
GENERAL CONTRACTORS
Air Compressors
Building Moving
Dozers & Loaders
In Business Over 30 Years
CHESTERVILLE — 448-2332

DESORMEAUX SLAUGHTER HOUSE AND MEAT INC.
GOVERNMENT INSPECTED
FREEZER ORDERS CUT & WRAPPED
CRYSLER — 987-2148

THE COUNTRYBOY
The Complete Men's Shop
WINCHESTER 774-3341

JOHN'S CONSTRUCTION
Homes, Farm Buildings, Roofs, Siding, Decks & Renovations
John Kurvink
MOREWOOD — 448-2683

LANNIN'S GARAGE
General Repairs Tune-Ups
WELDING
CHESTERVILLE — 448-2361

LEO A. LALONDE ELECTRIC
ELECTRIC HEATING SPECIALIST
Commercial • Industrial
Residential
BOX 222 CRYSLER 987-2910

Nestlé
(Division Of Nestle Enterprises Limited)
CHESTERVILLE

Century 21
McIntosh & Proulx
WINCHESTER — 774-3990

PHIL'S DISCO
MUSIC FOR ALL OCCASIONS!
Very Reasonable
987-2147 CRYSLER 987-2193

RICKS EXCAVATION SERVICE
CORNWALL
Fence Lines — Ditching
Manure Lagoons
Cattle Pond
All Types of Excavation
448-2475 938-1533 NIGHTS

NEIL FLEGG
CARTAGE
SAND, GRAVEL & TOPSOIL
TRUCK & BACKHOE RENTALS
LICENCED SEPTIC BED INSTALLATIONS
NEWINGTON — 984-2513

R.R. 3 CHESTERVILLE 613-448-2950 KOC 1HO
Cecil van Wylick
DRYWALL
FREE ESTIMATES
Drywall, Decorative Stucco, Decorative Ceilings
Repairs, Plaster Repairs

HE & SHE
HAIRSTYLING SALON
Moulinette Rd.
Long Sault
(Below Beckers)
LORNE & DEBBIE ROBINSON
TEL.: 534-2646

SUGAR, FLOUR, SPICES AND NUTS IN BULK!
ALSO BAKING SUPPLIES
Closed All Day Monday
Open Tues.-Saturday — 9am-5pm
Thurs. & Friday — 9am-8pm
SUGAR & SPICE BULK FOOD STORE
RR3, CHESTERVILLE — 448-2046

LOUIS' RESTAURANT
TAKE OUT PIZZA
CHESTERVILLE — 448-2051

DISCOUNT CARPET SALES
421 FOURTH ST. WEST TEL. 938-0735 CORNWALL, ONT.
UP TO 50% & MORE OFF
STOCK OF OVER 10,000 SQ. YDS TO CHOOSE FROM
A-1 LINES, LONG & SHORT ENDS, REMNANTS & DISCONTINUED LINES
WALLCOVERINGS VINYL FLOORINGS
Also Discount Sub-Grade Carpet & Flooring at Special Reduced Prices
COMPARE and BUY
STORE HOURS: MONDAY, THURSDAY 9 a.m. 6 p.m.
FRIDAY 9 a.m. 9 p.m.
SAT (June 1 - Aug 31) 9 a.m. 1 p.m. (Sept 1 - May 31) 9 a.m. 5 p.m.

L.C. HOMECARE
• RENOVATIONS • SIDING
• ROOFING
Chesterville 448-2174

Earl's Meats Ltd.
Custom Slaughtering
CHESTERVILLE — 448-2324

MOJO'S DISCO
MUSIC FOR ALL OCCASIONS
CALL VINCE COUSINEAU 448-2233
FORMERLY OF POWER PAK

MIKE DEAN BUTCHER

BEEF ROUND-UP SPECIAL BEEF SALE

Cut From Canada Grade A Beef

Boneless **Rump Roast, lb.**	$2.88
Boneless **Sirloin Tip Roast, lb.**	$2.98
Boneless **Blade or Short Rib Roast, lb.**	$1.98
Cross Rib Roast, lb.	$1.98
First Four Ribs **Prime Rib Roast, lb.**	$2.78
Regular **Ground Beef, lb.**	$1.28
Lean **Ground Beef, lb.**	$1.98
Chuck **Blade Steak, lb.**	$1.48
Prime **Rib Steaks, lb.**	$2.88
Sirloin Tip **Boneless Steak, lb.**	$3.18
Full Cut **Round Steak, lb.**	$2.48
Top Round **Steak, lb.**	$2.68
Tenderized **Minute Steak, lb.**	$2.88
Loin **Sirloin Steak, lb.**	$3.18
Loin **T-Bone or Wing Steaks, lb.**	$3.48
Boneless **Stewing Beef, lb.**	$1.88

FREEZER CUT SALE

A-1 SIDE, lb.	$1.59	A-1 CHUCK, lb.	$1.39
A-1 HIND, lb.	$1.79	A-1 HIP, lb.	$1.75
A-1 FRONTS, lb.	$1.39	A-1 LOIN, lb.	$1.89

GARDEN FRESH PRODUCE

Size 48 WHITE GRAPEFRUIT 5/1.	U.S. RED GRAPES .88 lb.
3 lb. Bag MCINTOSH APPLES 1.00	BARTLETT PEARS .69 lb.
LOCAL Pkg. of 2 GREEN ONIONS .49	LOCAL Size 12 CAULIFLOWER .88
LOCAL TOMATOES .49 lb.	LOCAL Size 18 BROCCOLI .88

OPEN DAILY 8AM-10PM MONDAY THRU SATURDAY

GRANULATED 2 kg Bag **WHITE SUGAR** 1.33

GRADE "A" **LARGE EGGS** 1.19 Dozen



CASCADE 1.4 kg AUTOMATIC **DISHWASHER SOAP** 3.49

LIBBY'S 540 ml Deep Browned **BEANS WITH PORK** .88

TENDERFLAKE 1 lb. Pkg. **LARD** .88

DR. BALLARD's 8 Varieties 26 oz. Tin **CAT FOOD** 2/.99

TREND 1 lb. Tin **GROUND COFFEE** 2.99

KELLOGG'S 675 g Box **CORN FLAKES** 1.69



FLEISHMANS Sunflower or Corn Oil 2 lb. **SOFT MARGARINE** 2.49

CHINA LILY Pieces and Stems **MUSHROOMS** .78

HIGHLINER 350 g Box **HADDOCK or SOLE IN BATTER** 1.99

DR. BALLARD'S 8 kg Bag **BURGERBITS** 7.99

SYLVANIA 60 or 100 Watt Pkg. of 4 **LIGHT BULBS** 1.89

AYLMER 10 oz. Tin **CREAM OF MUSHROOM SOUP** .39

RISE AND SHINE Pkg. of 4 **ORANGE CRYSTALS** 1.29

CEPACOL Regular or Mint 500 ml **MOUTH WASH** 2.49

CARTONS OF POPULAR BRANDS Regular or King Size 200's **CIGARETTES** 11.49

AYLMER Beans, Yellow or Green Corn - Peas Peas and Carrots 19 oz. Tin **CANNED VEGETABLES** .99

CATELLI 796 ml **MEAT SAUCE** 1.49

TENDERLEAF 100's **ECONOMY TEA BAGS** .99



CRISCO 1 lb. Pkg. **SHORTENING** .99

CATELLI 796 ml **TOMATO SAUCE** 1.29

KELLOGG'S 800 g **RAISIN BRAN** 2.49

NABISCO 300 g **SHREDDED WHEAT** .88

MAPLE LEAF Canadian Swiss Skim Milk 250 g **CHEESE SLICES** 1.49

SEAWAVE 220 g **PINK SALMON** 1.19

YORK Beef-Chicken-Turkey 227 g **PIES** .69

CATELLI 500 g Pkg. **SPAGHETTI SPAGHETTINI READY CUT MACARONI** .69



CAMAY Bath Size Pkg. of 3 **BAR SOAP** 1.98

ESPIRIT Regular or Oily 300 ml **SHAMPOO** 2.99

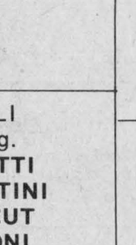

DOWNY **FABRIC SOFTENER** 2 L 2.99

CAMPBELL'S V-8 28 oz. Jar **VEGETABLE JUICE** .99 CASE OF 12 11.88

AYLMER 540 ml Sliced or Halves **PEACHES BARTLETT PEARS** 1.19



ROYAL **CHEESE CAKE MIX** 1.99

MAXWELL HOUSE 10 oz. Jar **INSTANT COFFEE** 5.49

CAMPBELL'S 10 oz. Tin **TOMATO SOUP** 3/1.

CATELLI 1 Kg **SPAGHETTI MACARONI SPAGHETTINI** 1.19



ZEST Complexion Size Pkg. of 4 **BAR SOAP** 1.99

NESCAFE 10 oz. Jar **INSTANT COFFEE** 4.99

QUAKER Regular or Malt **MUFFETS** 1.29

SCHNEIDERS 375 g **COLBY, FARMERS MOZZARELLA BLOCK CHEESE** 2.69

KRAFT 909 ml **ORANGE or GRAPEFRUIT JUICE** 1.19

WONG WING Pineapple, Chow Mein Spare Rib 340 g **DINNERS** 1.59

GENERIC 1 kg Cont. **PEANUT BUTTER** 2.88

PUSS AND BOOTS 15 oz. Tin 8 Varieties **CAT FOOD** 2/.89



BOUNCE 40's **SHEET FABRIC SOFTENER** 2.88

CLOVERDALE 1 lb. Print **CREAMERY BUTTER** 2.09

NAME BRAND 24 - 280 ml Case **CANNED SOFT DRINKS** 6.88

MONT-ROUGE Unsweetened 48 oz. Tin **ORANGE JUICE** .99 CASE OF 12 11.88

UNCLE BEN'S 1 lb. Pkg. **CONVERTED RICE** .99

HABITANT 28 oz. Tin **PEA OR VEGETABLE SOUP** .77

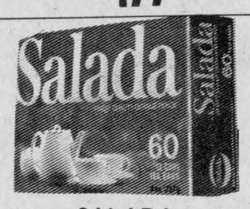

SALADA Pkg. of 60 **TEA BAGS** 1.49

OCEANSPRAY 1.14 L **CRANBERRY COCKTAIL CRANAPPLE DRINK** 2.19

MONARCH 1 kg Box **TEA BISK** 1.69

KRAFT 16's or 24's 500 g **SINGLES CHEESE SLICES** 2.88

PILLSBURY **BUTTERFLAKE ROLLS OR CRESCENT ROLLS** .88

McCAIN Raspberry or Strawberry 709 g **SHORTCAKE** 2.49



ROYAL 4 oz. **PUDDING POWDERS** 2/.99

OLD SOUTH 355 ml **GRAPEFRUIT or ORANGE JUICE** .99

JAVEX 3.6 L **BLEACH** 1.59

MRS. SMITH Pkg. of 2 **PIE SHELLS** 1.19

KRAFT 500 g Jar **CHEESE WHIZ** 2.88

AYLMER 28 Oz. Tin **CANNED TOMATOES** .99

SUNSHINE 24 oz. Loaf White Sliced **BREAD** .49

CANADA DRY 750 ml Bottle **GINGERALE** .47 Plus Deposit

MOUNT-ROUGE 48 oz. Tin **PURE APPLE JUICE** .99 CASE OF 12 11.88

CHRISTIE Premium Plus 450 g **SODA CRACKERS** 1.19

SCOTIAN GOLD 19 oz. Tin **APPLE SAUCE** .79

WELCH'S 1.14 L **WHITE GRAPE JUICE GRAPE JUICE PRUNE NECTAR** 2.19

HERSHEY 750 g **INSTANT CHOCOLATE** 2.28

JIFFY 510 g **PIE CRUST MIX** .99



DUNCAN HINES 5 Varieties **COOKIE MIX** 1.58

NESTLE 1 kg Tin **QUIK** 2.99

ROYAL 100's Assorted Colours **FACIAL TISSUE** .88

KRAFT 3 Varieties 250 g **OVEN MELTS** 1.99

RICH 1 kg **COFFEE RICH** .99

MRS. SMITH 680 g **PUMPKIN PIE** 1.69

BLUEWATER 907 g Box **FISH AND CHIPS** 2.59

IMPERIAL Pkg. of 20 **ICE CREAM CONES** .69

CHRISTIE 4 Varieties 250 g **SOFT COOKIES** 1.39

MEADOW GOLD Assorted Flavors 2 L Cont. **ICE CREAM** 1.58

FRESH 3 Qt. Bag **2 PER CENT MILK** 1.88

750 ml Bottle **COCA-COLA** .39 Plus Deposit

HEINZ 48 oz. Tin **TOMATO JUICE** .99



DUNCAN HINES 21 Varieties Deluxe II **CAKE MIXES** 1.09

CHRISTIE 300 g **WHEATSWORTH CRACKERS** .99

HEINZ 375 ml **TOMATO KETCHUP** .88

SHERRIFF 500 g **MASHED POTATOES** 1.69

MAZOLA 750 ml **OIL** 1.88

NESTLE 8 oz. Regular or Decaf. **TASTER'S CHOICE** 5.89

CHEF 18" x 7.6m **FOIL WRAP** 1.99

CRACKER BARREL 454 g Block **MILD, MEDIUM, OLD** 3.49

250 g **PHILADELPHIA CREAM CHEESE** 1.19

COTTONELLE 4 Roll Pkg. Assorted Colours **BATHROOM TISSUE** 1.29

OCEANSPRAY 341 ml **CRANBERRY COCKTAIL** 1.89

KELLOG'S EGGO 4 Varieties 312 g **FROZEN WAFFLES** 1.19

LOWNEY Pkg. of 5 Value Pack **CHOCOLATE BARS** 1.29

PRICES IN EFFECT TIL SAT. SEPT. 25, AND ONLY WHILE QUANTITIES LAST

WE RESERVE THE RIGHT TO LIMIT QUANTITIES

SUPERMARKET

19 KING ST. CHESTERVILLE