The Chesterville Record.

VOL. XLV. NO. 30. CHESTERVILLE, ONT., THURSDAY, MAY 18, 1939. SINGLE COPIES 5c.

= Loyal Greetings to Their Majesties =

Mrs. Jos. Shaver Died Today Result of Accident Saturday

The death occurred this morning in the Cornwall General hospital of Mrs. Joseph Shaver, of Moulinette, formerly of the Morewood district, under distressing circumstances. Mrs. Shaver's eyesight for some time has been failing and she has been unable to be as active as was usually her custom. At the home of her daughter, Mrs. D. Runions, in Moulinette, on Saturday afternoon, she was wheeling her grandchild in a perambulator on the verandah, which is considerably higher than ground level. She did not notice she was getting too near the edge and fell to the ground, suffering a compound fracture of her leg. She was rushed to the Cornwall General hospital but gangrene set in and developed so quickly that the end came in the early hours of this morning.

Mrs. Shaver and her husband, the late Joseph Shaver, for many years farmed a mile south west of Morewood, where they were very highly respected. Following the death of her husband, the farm was rented and she made her home with her daughter, Mrs. Runions. Another daughter, Mrs. E. Loucks, of Russell, and a son, James, of Timmins, survive.

Mrs. Shaver was in her 65th year and before her marriage was Margaret Casselman, daughter of the late Mr. and Mrs. William Casselman of the Ninth.

The funeral will be held Saturday afternoon from the home of Mr. Jim Casselman with service in Morewood Presbyterian church.

Coming Events

DANCE HERE MAY 23.

Come and start off the celebration of Empire Day by attending the Big Dance in the Community Hall, May 23, to the music of the increasingly popular Eldred Duquette and his Orchestra. In aid of Camp Fund of 1st Chesterville Troop of Boy Scouts. Admission 75c Couple; Single 40c. 30-2

H. M. Henderson
FURNITURE & UNDERTAKING
High Quality Furniture
Reasonably Priced
AMBULANCE SERVICE
CHESTERVILLE - - Phone 100

Cass & Cass
F. M. CASS, M.A. W. J. CASS, K.C.
Chesterville and Winchester
Phone 13 Phone 11
BARRISTERS, SOLICITORS, NOTARIES.
Evening appointments on request.

Lawson & Lawson
Barristers, Solicitors, etc,
W.B.Lawson, K.C. K.D.Lawson
Offices — Bank of Montreal Building
Chesterville - - Ont.

A. L. Crewson, M.D.
C.M. (McGill) L.M.C.C.
Eye, Ear, Nose, and Throat
Telephone 1245
122 Sydney Street, Cornwall, Ontario
Office open 9–12, 1–5. Saturday 9–12
Please Make Appointments
Morrisburg
Tuesday evening from 7.00 p.m.
Telephone 210

READY TO PLANT 15,000 TREES IN REFORESTATION PLOT

Planting of 15,000 trees in the United Counties' Reforestation Demonstration Plot at the southern limit of Chesterville is commencing this week-end. The trees are expected in Finch today where distribution will be made to all the reforestation plots of the counties, and Chesterville's share will be brought here by truck. The planting will be done by six or eight local men. The varieties to be started here consist of pine, spruce, Carolina poplar and black walnut.

Trophies For Efficiency In High School Studies

Seven bronze trophies are on display in the windows of Allison & Gillard, donated by local professional and business men of town for efficiency in several departments of study at Chesterville High School.

The handsome trophies, which are made of oak shields with the bronze casting have been donated by Allison & Gillard, for Household Science; A. B. Clayton, M.D., for General Shop Work; H. S. McMurray, for Lower School oratory; Dr. R. G. Dodds, for Grade X Proficiency; Dr. S. H. Hutt, Middle School Oratory; Dixon & MacPherson, Grade XII Proficiency, O. L. King, Mathematics.

The casting depicts the lamp of knowledge, surrounded by a wreath held up by a hand, above this being the crest of the school with the school colours of orange and black, all topped by the name of the donor and the subject for which proficiency is recognized.

Presentation of the plaques will be made by the donors at the commencement exercises, and the name of each winners will be engraved on the trophies which are to hand in the school.

R.G.Dodds. D.D.S., L.D.S.
Dentist. : Modern X-ray.
Phone 22. Evenings by Appointment
Over Post Office Block
CHESTERVILLE

Dr. S. H. Hutt, D.D.S.
CHESTERVILLE, ONT.
OVER BANK OF MONTREAL

Greetings To Our King and Queen
Long may they live
* * * *
W. O. Dixon
Furniture & Undertaking
Store Phone 31 Day or
Residence Phone 40 Night

Much Enthusiasm Evidenced As Presbyterial Convenes

The 13th annual meeting of Dundas-Grenville Presbyterial of the Woman's Missionary Society of the United Church of Canada was held on Tuesday in Trinity United church, here. There was a most satisfactory representation from all parts of the presbytery and the church was comfortably filled for all three sessions, in morning, afternoon and evening. The president, Mrs. Geo. W. Carlyle, presided throughout the day and each of the sessions was characterized by devotional periods of the most inspirational kind, by addresses of the highest order, and most satisfactory reports and discussions of the work of the presbyterial. Lunch and tea were served by the ladies of Trinity United, and the members of the W.M.S. have expressed most sincere thanks to the ladies of the congregation who so generously assisted in furnishing food supplies and in serving and to all of those who in so many ways contributed to the success of the undertaking.

Following an executive meeting, the morning session opened at 9.30 with a worship service in charge of Mrs. S. B. Simms, Mrs. E. Lacey, Mrs. W. R. Johnson and Mrs. G. A. Beatty.

Words of welcome were extended to the presbyterial by Mrs. R. C. Tait. Mrs. Harold Allison, on behalf of the presbyterial, thanked Mrs. Tait for her cordial welcome. The gracious message of the president to her co-workers was followed by reports from the various secretaries, all showing satisfactory progress. The report of the Literary and Missionary Monthly secretaries, Mrs. A. B. Allison and Miss E. Smith, respectively, took the form of a friendly discussion of the work of these two departments.

An address, brimful of challenges, was brought by Mrs. Geo. Earle, Winchester, under the title: "What Kind of An Auxiliary Would Our Auxiliary Be if Every Member Were Just Like Me?"

At the conclusion of this address, the guest speaker, Miss Margaret McHarrie, missionary on furlough from India, was introduced to the presbyterial.

The closing part of the morning session was devoted to a memorial service in charge of Mrs. R. S. Peterson. The names of those members called to higher service during the year past were read by Mrs. McKendry, corresponding secretary. In memoriam flowers, the gift of the Kemptville Auxiliary, were placed on the altar. Mrs. C. E. Collison and Mrs. Chas. Strader sang a beautiful duet and Mrs. Peterson brought comforting thoughts in closing.

The worship service at the opening of the afternoon session was in charge of Mrs. D. Wells, Mrs. W. J. Kerfoot and Mrs. Fresque. Roll call was followed by the presentation of certificates to Mission Bands. This was made by Mrs. A. W .Seaton in the absence of Mrs. Davidson, the four bands receiving the certificates being Mountain, Winchester, Morrisburg and South Mountain. A chart talk by Mrs. W. S. L. Merrill gave a survey of the

(Concluded on Page Four.)

TRINITY UNITED CHURCH
Chesterville, Ontario.
Rev. R. C. Tait, Pastor.
May 21, 1939.
10.00 a.m.—Sunday School.
11.00 a.m.—Public Worship
"The Utmost for the Highest"
Reception Service.
7.30 p.m.—Public Worship
"What We Live By"

SAINT ANDREW'S CHURCH
The Presbyterian Church in Canada
Rev. Gordon R. Taylor, M.A.
Sunday, May 21, 1939.
10.30 a.m.—Sunday School
11.00 a.m.—Public Worship
Special Service in Honour of the Visit Of Their Majesties.
1.30 p.m.—Dunbar Sunday School
2.30 p.m.—Dunbar Church Service
7.30 p.m.—Evening Service
Sermon in Series on Epistles of St. Paul—II Corinthians.
Rev. W. D. Turner, B.A., Interim-Moderator.

FRIDAY PROCLAIMED HOLIDAY. ALSO MAY 24, EMPIRE DAY

Friday has been proclaimed a holiday in honour of the arrival in Ottawa of Their Majesties King George VI and Queen Elizabeth, in place of Wednesday due to the delay in the arrival of the royal party in Canada. Many are expecting to visit Ottawa to see the royal procession, going both by motor and by special train.

Saturday is also a holiday in honour of the celebration of the King's birthday, but will be observed locally only by the banks.

Wednesday, May 24, Empire Day, is a legal holiday and will see all business places closed in Chesterville.

Mrs.T. Parker Resting at Home Arm Broken in Car Accident

Mrs. Thos. Parker of town had her arm fractured as a result of a two-car collision at the corner of Main and Howard streets about 10.30 Thursday evening.

In the car were four other persons, Mr. and Mrs. Stanley Fyke, James Fyke and Miss Alice Stewart, Morewood, who was driving.

It is reported the car was coming south on Main street and had slowed up to make the turn to Hummel street and just as the car turned was struck in the rear by an auto driven by H. J. Hamilton of town. The Fyke car was rolled over on its side by the impact.

The occupants of the damaged car were returning from Cornwall where they had visited with the son of Mr. and Mrs. Fyke who has been a patient in the General hospital for several weeks.


PREVENT
BLACKLEG
VACCINATE WITH BLACKLEGOIDS
EASIEST • SAFEST • SUREST TO USE
Order through your Veterinarian or Druggist.
WRITE US FOR FREE BOOKLETS DESCRIBING BLACKLEG AND TELLING YOU HOW TO PREVENT IT.

DISINFECTANTS FOR GRAIN
CERESAN..1 lb. $1.00; 5 lbs., $3.90
FORMALDEHYDE..... 30c lb.

"SAVE WITH SAFETY"
REXALL DRUG STORE
Harold G. Bigelow, Phm.B.

SIGHT
EYES TESTED
and
GLASSES FITTED
$5.00 and up
GEO. J. HUNT, R.O.
OPTICAL ROOM IN THE REXALL DRUG STORE — CHESTERVILLE

"I'll Explain Everything"
A Three-Act Comedy to be presented in the
Community Hall, Chesterville
MONDAY EVG, MAY 22nd, at 8.15
Auspices of Ladies' Guild of Holy Trinity Church

Cast of Characters

Henry Becker Cashier of the Farmers' State Bank Keith Graham
Valentine Scott Friend & Adviser of Henry Becker J. A. Morris
Walter Dow Up and Coming Advertising Man Fred Moore
James Darby An Englishman, Wed to Henry's Sister C. Collingridge
Montgomery Walsh President Federated Trust Co. Earle Gordon
Gertrude Becker Henry's Wife Mrs. Earle Gordon
Ada Becker Henry's Cousin, in Love with Walter Mrs. J. A. Morris
Jean Darby Henry's Sister,She Lithpth Jean Merkley
Dr. Blair Young Lady Chiropractor Mrs. R. H. Fawcett
Caryl Carroll Montgomery Walsh's Secretary Eileen McMillan

The Plot hinges around a "slip" Henry Becker made in Montreal, with the attempts at explaining the situation creating some delightfully amusing situations. This cast has already appeared before Vars and Dunbar audiences where the play was well received.

ENTERTAINMENT BETWEEN ACTS BY
ROTARY CLUB ORCHESTRA JUVENILE DANCING
ADMISSION: ADULTS 25c: CHILDREN 15c

Next Week's Programme
Picadilly Theatre
Williamsburg - Ontario
MATINEES DAILY

THIS FRIDAY & SATURDAY MAY 19 & 20
FISHERMAN'S WHARF
With BOBBY BREEN, LEO CARILLO, HENRY ARMETTA, LEE PATRICK and Slicker The Seal.

MONDAY & TUESDAY MAY 22 & 23
ZAZA
With CLAUDETTE COLBERT, HERBERT MARSHALL, BERT LAHR and a large supporting Cast.
ZAZA . . . The Toast of Paris . . .A Pathetic Butterfly who singed her wings on a love that could not be.

WEDNESDAY & THURSDAY MAY 24 & 25
The Duke of West Point
The most authentic, the most thrilling, romantic story ever told about Uncle Sam's West Point. With LOUIS HAYWARD, TOM BROWN RICHARD CARLSON, JOAN FONTAINE and ALAN CURTIS.

FRIDAY & SATURDAY MAY 26 & 27
HOME ON THE PRAIRIE
Starring GENE AUTRY With Smiley Burnette and June Storey.
Rugged romance . . . crashing and smashing its way into filmdom's hall of fame . . . with Gene Autry . . .king of the plains . . . in the saddle.

COMMUNITY THEATRE
Chesterville
FRIDAY & SATURDAY—MAY 12 & 13
SHOWS START 7.30 EACH NIGHT
George O'Brien
—in—
"Trouble In Sundown"
Next Friday and Saturday
"A Man to Remember"
NOTICE
There will be no show Tues. & Wed. May 23 & 24

The Chesterville Record

PUBLISHED EVERY THURSDAY

Terms of Subscription.

To Canadian points—$1.50 per year in advance. $1.75 if not so paid.

To United States—$2.00 per year in advance.

Transient or legal advertisements inserted at the rate of 10 cents per line for first insertion and 5 cents per line for each subsequent insertion.

Business notices inserted in local columns for 10 cents per line every insertion.

No advertisement published for less than 50 cents.

Advertisements without special directions will be inserted until forbid and charged accordingly.

Subscriptions may commence with any issue. The paper will not be discontinued unless notice is given by the subscriber. No subscription will be cancelled unless all arrearages are paid.

In Memoriam notices with verse of four lines .50c; extra verses, each four lines 25c, cash with order.

Classified ads. — Wanted, For Sale, Etc., fifty words and under, .50c first insertion or three insertions for one dollar.

G. C. LACEY,
Editor and Proprietor.

1939		MAY				1939
s	m	t	w	t	f	s
*	1	2	3	4	5	6
7	8	9	10	11	12	13
14	15	16	*17*	18	19	*20*
21	22	23	*24*	25	26	27
28	29	30	31	*	*	*

GOD SAVE OUR KING!

THURSDAY, MAY 18TH, 1939.

IN THE OLD DAYS.

Guelph Mercury.

IN A NORTHERN ONTARIO town recently a teacher was haled before the trustees on a charge of making marks on a boy's legs with a pointer. Things are changing in the lickin' business at school.

A few decades ago when the teacher crooked his finger to the offending youngster, it meant a march double quick to the front and face the wallop. And how the school teachers of former days could hit!

And woe to the youngster who dared to "draw back" when the strap was sizzling around in the ozone ready for business—such a trick always meant two extra cracks.

But the boys used to reduce the taking of a strapping to a science. With the coat sleeve pulled well down over the wrist, the hand would descend wth the oncoming strap and the force of the blow would be broken. It was the piece de resistance of the year to take ten slaps and walk back to your seat with a grin lurking in your face that said, "Aw, you can't hurt me."

ANOTHER CAT CAME BACK.

Walkerton Herald-Times.

HAVING decided that two cats were one puss too many in the household and being loath to write finis to the nine lives of either of the pets, a Walkerton family offered one of the felines to a farmer friend some nine miles distant on the Kincardine highway. On the offer being accepted, the pussy was placed aboard a gas buggy and toted to what was to have been her new home in Greenock. Whether the mouser did not care for the change of scene or became terrified at the menace in the silence of the wide open spaces, is not known, but two days later the local household was astounded to find the erstwhile pet curled up in its usual place on the doorstep of its former home, having made the journey afoot back to the bright lights, and thus, by its sagacity in making the long trek, once more verified the saying that the cat came back cause it couldn't stay away.

NEW HOME TO BE BUILT FOR CORNWALL NURSES

Religious Hospitallers of St. Joseph have announced the awarding of a contract to A. W. Robertson, Ltd., of Toronto, for erection of a three-story nurses' home in connection with Hotel Dieu hospital, Cornwall. The building will provide accommodation for 50 nurses. No estimate of the cost was given. The building will be completed by October 1.

Like Two Shows.

At a theatre last week a woman, wearing one of those creations known as the latest thing in hats, seated herself in front of Jim. Suddenly she bethought herself, and turning around said: "Pardon me, sir, but if my hat is interfering with your seeing the comedy, I'll take it off." . .

"Please don't, madam," replied Jim. "The hat's much funnier."

Officer (in charge of rifle range : "Don't you know any better than to point an empty gun at me?"

Raw Recruit. "But it isn't empty, sir; it's loaded."

Facts About Canada

CANADA AND POLAND.

THE MODERN republic of Poland was proclaimed at Warsaw in November 1918. The present area of the republic may be estimated at 150,000 square miles, which is considerably larger than the area of the British Isles. In population it occupies sixth place amongst the countries of Europe, coming after Russia, Germany, Great Britain, France and Italy. The capital is Warsaw with a population of over 1,200,000, so that it is one of the great cities of the world.

The country, which was a reconstitution within the limits of the 18th century Polish Commonwealth, had a population in 1931 of over 33,000,000, of whom 22¼ million are Poles. The constitution of the new Polish state left over 2,000,000 Poles in the neighbouring countries of Russia, Germany and Czecho-Slovakia, while some three million have emigrated to France, Brazil and the United States. With the exception of the Kashubes of Pomorze, who are a relic of the old Pomeranians, the Polish people form one ethnological group. The Poles are more uniform in language and customs than any other great nation.

Although industry has developed rapidly, agriculture is still the prelominant occupation. Sixty-five per cent of the people earn their living by cultivation of the soil. The World War caused such a devastation in all parts except the western provinces that agriculture received a blow from which it took years to recover. It must be remembered that the war in Poland lasted until 1921.

The greater part of Poland is owned by peasant proprietors. As a political force, Communism was killed by Polish nationalism in the Russian war, but Socialism of the Marxian type is important both in politics and in trade unionism. There are important oil wells which Polish enterprise, aided by Canadian experience, has developed. The individual rights of all citizens, including those who are not Poles, have been carefully safeguarded and free education has been made universal and compulsory. Secondary and university education is conducted on a high level. The leading religious organization is the Greek Orthodox Church, followed by the Lutheran and Calvinist churches. There are close to three million Jews among the inhabitants. The Poles have a highly trained army and a small navy for coastal defence. The training doctrine follows the French line.

The free city of Danzig is within the Polish customs area, free transit for Germany being guaranteed. A purely Polish port has also been constructed at Gdynia, north of Danzig.

Much of the progress made by Poland in the last few years is due to the energy, enthusiasm and good judgment of Jan Paderewski, the world's greatest living pianist, who was president of Poland for some years. This is a reminder that Chopin, the great composer, was a Pole.

Canada's trade with Poland and Danzig is not very large, our imports last year amounting to about one-quarter of a million dollars and our exports to three-quarters of a million. The imports were largely peas, seeds, cotton manufactures, paper, glass, table-wear and furs. Our exports were predominantly copper. The mention of furs recalls that the reindeer, the sable and the wild horse survive in Poland only in tradition. Bison disappeared in 1918. There are some elk, and beaver is now found only in the marshes of Polesie. Chamois, marmot, wildcat, lynx and the wild boar are still found, but the bear and the wolf are uncommon.

Looking Backward

20 Years Ago

From The Record Files—

May 15th, 1919.

Mr. Ozias Durant died suddenly on Monday morning at his home at The Boyne. He had risen early, made the fire and gone outside. Feeling weak, he returned and collapsed on the floor, passing away almost immediately. He was 80 years of age.

* * * *

A number of ladies of St. Mary's congregation gathered at the home of Mrs. Jas. McAvoy on Monday evening to bid farewell to Mrs. Frank McCloskey prior to departure for her new home at Strathmore, Que. She was presented with a handsome silk umbrella.

* * * *

A delegation of members of the Lord's Day Alliance went to Toronto Wednesday to join hands with the Western Ontario members in their fight to keep Canadian Milk Condenseries from operation on Sundays.

* * * *

Mr. Hermon Hummel attended a meeting of the Oddfellows in Kemptville as representative of the Chesterville lodge.

* * * *

Ptes. Wesley Fulton and Bernice Robinson arrived home last Friday from overseas.

* * * *

Misses Alice McMillan and Eva Carlyle of Dunbar, attended the Presbyterial at Prescott on Tuesday and Wednesday of last week.

Mr. and Mrs. J. M. Jarvis, Ottawa, and Mrs. Harold Black, of Winchester, were guests at the home of Mr. and Mrs. Chester Merkley during the week-end.

Address of the Common People

By B. K. SANDWELL — In SATURDAY NIGHT

Your Majesties:

WE, THE ordinary, common-or-garden people of Canada, desire to greet you. We desire to welcome you to our country — which is also your country because we are your people. We desire above all to assure you that we know, and are grateful, that it is we, and not the great and mighty of this land, whom you have come to visit.

True, we shall not be presented to you; our names—which are Jones and Macdonald and O'Higgns and Hébert and Johanssen and Schneider and Straus and Salvatore—will not be registered in the official diary of your tour nor on the tablets of your retentive memory. Nevertheless we are the people whom you are visiting—we and not the three hundred guests with whom you will dine at Rideau Hall or the five hundred at Hart House. These we know have been picked for you by the officials according to the rules of the game.

We are not jealous of them, for we know that you would much rather have dined with us—or, since there are rather too many of us, with the run-of-the-mine sample of us; say a farmer or two (yes, we are a bit sorry you are going to be short on farmers, they are still the backbone of this country, even if the backbone is a bit bent with shouldering the national debt), a printer's foreman, an automobile mechanic, a corner grocer, a telephone switchboard operator, a professor of swine husbandry, and the man who mends the breaks in the Niagara transmission cables.

WE wish you could go for a night run with the chap who drives the fastest motor truck between London and Toronto. We wish you could have a lunch with the girl who does the secretarial work for old —— of the —— Manufacturing Company: you will meet him, but he won't tell you that he couldn't run the show without her assistance. We wish you could go to the bottom of the —— Mine with Old Charle, who has saved at least forty men from pretty certain death because he knows the tricks of the old hole-in-the-ground as a mother knows the tricks of her baby son. We wish you could take tea with the young wife of a young doctor up in the young Peace River country. We wish you could attend a meeting of one of the little Canadian Clubs, say in the Okanagan Valley. We think it would be nice if you could spend a day up in a fire ranger's tower near the B.C.-Alberta boundary, and just look out over ten thousand square miles of mountain forest with not a mayor or a provincial Minister or a telegraph operator—and scarcely a human being—nearer than twenty miles away. And we should have liked you to drop in for ten minutes at the meeting of the United Church Ladies' Aid Society of ——, Sask.

WE KNOW that it was not possible that these things should be done, though we know also that you would have liked to have them done if it had been possible; but we think they would have helped you to do what you are coming to Canada for, namely to know and understand your Canadian people. What can they know of Canada, who only official Canada know.

And so, Your Majesties, for the next three weeks we resign you, not without our deepest sympathy, into the hands of official Canada, which will see to it that you meet only the Best People—some of whom are very good and some not so good, but all of whom can be relied upon not to drink out of the finger-bowls nor to slap you on the back and call you "Old Pal."

For ourselves, we shall be content to stand along your line of march and wave our little flags and cheer our little cheers — which collectively will make quite a good flag-waving and quite a noisy cheering,—or even, if we are too far from your line of march, to wave our flags mentally and to cheer in imagination as we think of you passing by, it may be two or three hundred miles away, and yet nearer to us than any king and queen of Great Britain and of Canada have ever been before.

AND one other thing, Your Majesties. We are emboldened to address you in these respectful but unconventional terms, because we believe that both by your short royal experience and by the long-developed instinct of the great families to which you each belong, you are not unskilled in reading beneath the official veneer to the solid timber of popular feeling that lies below it. We believe that the cheers and flag-waving of us, the millions of the Canadian people who will line your path, will mean more to you than the conversation of the official dinner-parties and the resolutions, loyal and we trust grammatical, of the legislators and the aldermen, the bankers and the beef-barons and the boards of trade.

We are the people who will do the fighting for you when your Crown next needs to be defended by force of arms. We are the mothers who bring up the next generation of your Canadian people — love to your persons and loyalty to your throne. We are the men and women whose brain and brawn keep the life of this your Dominion going, so far as official Canada will let us.

We are the people you have come to vist. We welcome you to your own.

Getting It Wrong.

"How's the wife, George?"

"She's just had quinsy."

"Gosh! How many is that you have got now?"

Getting Back at Him.

The letter was, undoubtedly, composed very badly, and the manager reproved the clerk who had written it.

"A man who does not make himself understood is a fool," he shouted. "Do you understand me?"

"No, sir," the clerk replied.

Figure It Out.

Modern Miss: "Grandma, did you ever flirt when you were young?"

Grandma: "Yes, dear. I'm afraid I did."

Modern Miss: "And were you punished for it?"

Grandma: "Well, I married your grandpa."



Winchester Township Roads To Be Improved At Once

Following an inspection of township roads and bridges Wednesday, Winchester Township Council met to deal with the question of road improvements as suggested by the road superintendent.

It was decided to purchase a new gravel pit from the property of the Sam. Fulton estate, Maple Ridge; also to call for tenders for the crushing, hauling and placing of 5,000 cubic yards of gravel and stone for township roads.

While the inspection revealed the roads and bridges were in much better condition than they were following the spring floods of last year, council agreed there was room for considerable improvement on some of the more heavily travelled roads, and have decided to proceed with this work at once.

The inspection tour was headed by the road superintendent, Haldane Cummings, with the following council members: Reeve W. J. McConnell, Deputy Reeve Thos. J. Ralph, Councillors James C. McGregor, E. B. McMillan and Wm. McCloskey, and the Clerk, Jacob Steen.

Goldfield

Mr. Wm. McLeod, of Cornwall, visited his home at the week-end.

Mr. and Mrs. Geo. Alguire, Osnabruck Centre, visited friends here at the week-end.

Mr. and Mrs. Silas Farrell, Ottawa, visited friends here and attended the funeral of the late Mrs. Alex. P. McLean.

Mrs. Hector Gillies was a delegate from St. Luke's W. M. Society to the Glengarry Presbyterial held at Dunvegan on Thursday.

Mr. Geo. Barkley, of Chesterville, was a caller here on Tuesday.

Miss Nell Gillies spent the week-end in Ottawa.

The visiting committee of the Y. P. S. of Glengarry Presbyterial were entertained by the Y.P.S. of St. Luke's Presbyterian church, Finch, on Tuesday evening.

Messrs. John and Rodney Dubois visited their home at Moose Creek on Sunday.

The farmers are making splendid progress with the seeding owing to the fine weather. There has been little growth as yet, however, as the air has been so cool.

Safety First.

Even when the fighting was hottest the colonel of an Irish regiment noticed that one of the privates was following him everywhere, with apparently much devotion.

At length he called the man to him and said: "You've stuck to me well today, Private Rooney."

"Yis, sorr," replied Rooney, saluting smartly. "Me ould mother sez to me, sez she: 'Patrick, my bhoy, stick to the colonel, and ye'll be all right; them colonels niver get hurt'."

—o—

Some people disparage memory. A lady replied to Professor Lecky when he asked if she was interested in history: "Oh, no, not a bit. I always say, Let bygones be bygones'."

SPECIAL LOW FARES

Between all points in Canada and to certain destinations in United States

Fare and One-Quarter
FOR THE ROUND TRIP

KING'S BIRTHDAY
Saturday, May 20

GOING: noon Friday, May 19, until 2.00 p.m. Sunday, May 21.
RETURNING: Leave destination up to midnight, Monday, May 22, 1939.

VICTORIA DAY
Wednesday, May 24

GOING: any time Tuesday, May 23, until 2.00 p.m. Wednesday, May 24.
RETURNING: Leave destination up to midnight Thursday, May 25, 1939.

Times shown are "Standard"
MINIMUM SPECIAL FARE - 25c

Full particulars from any Agent.
Canadian Pacific

Morewood

Miss I. Jervis, Correspondent.

Mrs. Lettie Bogart and daughters Kathleen and Jean spent the week-end with Mr. Robert Kenny of St. Albert.

Mrs. James Andrew returned to her home in Ottawa on Thursday after spending the past week with her daughter, Mrs. H. Popplewell.

Miss Jane Empey, R.N., of Cornwall, visited with her parents, Mr. and Mrs. Harry Empey.

Mrs. James Bogart visited with Mr. and Mrs. Wm. Barrington, of Cannamore, on Sunday.

Mrs. James McMillan is a patient in the Civic hospital, Ottawa.

Mrs. A. D. Dillabough and Miss Sybil took dinner on Sunday with Mr. and Mrs. Ralph Allison of Winchester Springs.

Mr. and Mrs. Thomas Andrew, of Ottawa, spent Saturday with Mr. and Mrs. H. Popplewell.

A number of the ladies of the W. M. S. attended the Dundas-Grenville Presbyterial held in Trinity United church, Chesterville, on Tuesday.

Visitors at the home of Mr. and Mrs. Arthur Steinberg on Sunday were Mrs. Jack Jarvis, of North Bay; Mr. and Mrs. Mac Hutchinson, Miss Gretta Fetterly, Miss Verda Gordon of North Winchester, and Gordon Wilson of Winchester.

Mr. and Mrs. Arthur Swerdfeger, of Lunenburg, and Mr. and Mrs. Harold Swerdfeger and baby, of Morrisburg, visited on Sunday with Mr. and Mrs. Wm. Swerdfeger.

Mr. and Mrs. Merrill Loucks and baby, of Ottawa, visited on Sunday with Mrs. E. Loucks and family.

How to Fly Union Jack Correctly Important to Visit

In days not so long ago, general reference to the Union Jack was made to the melodious strains of "We'll Never Let the Old Flag Fall." But nowadays, the most frequent reference to it takes the form of a complaint: "It's hanging upside down."

Many people profess to be considerably upset to see the Union Jack flying incorrectly.

The story is told of a merchant who decorated his place of business for some gala international occasion a year or two ago. When the job was completed and as the merchant was taking pride in his display, he was told that one of the Union Jacks was flying upside down. He went out and changed it. But the phone rang again; in face, a number of calls came in to say that the Union Jack was flying incorrectly. The merchant, following the directions of his complainants, changed the flag again, but still complaints and protests came ringing in. Finally, the harassed store owner got an idea. He sent out and bought a Stars and Stripes flag and placed it in the place of the Union Jack. There were no further complaints.

But this procedure isn't at all necessary. A minute's study of any of the flags flying from the flag poles or in store windows, where the flags are placed correctly, will show the novice how the Union Jack should be placed. It is the small store owner or the householder who is most apt to make a mistake, it seems. The broad white stripe should be at the top of the flag next the hoist—that is the end which is fastened to the pole or rope.

Cornwall Woman's Body Found in St. Lawrence River

Cornwall.—The body of Mrs. Frank Wilhelm, 35-year-old German woman, who had been missing from her East Cornwall home since April 10, was found floating in the St. Lawrence River three miles east of here late last night. Basil and Thomas Thompson, Indians, found the body while rowing across the river to their home on Squaw Island, shortly before midnight.

Mrs. Wilhelm and her six-months-old son vanished without leaving a trace, until the infant's body was found in the river two weeks ago. Frank Wilhelm, who had told police his wife often had said she would "rather go to the river than go back to Germany," identified the body in the morgue.

Coroner C .A. Stewart said it was unlikely an inquest would be held.

It doesn't cost to advertise in The Record. It Pays.

Winchester People Injured In Theee-Car Collision

Six persons were taken to the Ottawa Civic hospital with injuries and a seventh was hurt following a three-car collision on Highway 31 near Leitrim, (near Ottawa) at 12.45 a.m. on Monday.

They are: Mrs. Norma Lannin, Winchester, injuries to her chest and legs.

Mrs. Marion Ault, 22, of Winchester, suffering from shock.

Kenneth Ault, 29, of Winchester, possible fracture of the left arm.

Harold Lannin, 26, of Winchester. severe bruise on the left temple.

Miss Nora Shrader, 21, of 111 Cumberland street, Ottawa, injuries to her face and legs.

Eric Harvey, of Cornwall, head injuries.

Mrs. Clifford Hammond, of 12 Elm street, Cornwall, suffered cuts to her legs, but she did not require hospital attention.

The six other injured persons were taken to hospital in passing cars. While none of them were considered serious by hospital authorities, Mrs. Lannin and Miss Shrader were more seriously injured.

It was reported Harold Lannin was driving his car toward Winchester, behind an automobile driven by Romeo Gregoire, of St. Onge.

Another automobile driven by Eric Harvey was travelling toward Ottawa. The Harvey car sideswiped the Gregoire car and then was in head-on collision with the Lannin car.

Lannin was accompanied by his wife and Mr. and Mrs. Ault. In the Harvey car were Mrs. Hammond and Miss Shrader. Mr. Gregoire was accompaied by his wife, Mr. and Mrs. Joseph Genault and their young daughter. No one was injured although the automobile left the road and went into the left ditch.

Both the Lannin and Harvey automobiles were practically wrecked. Provincial Constable H. W. Swaine investigated.

Disturbing!

"Why are you so depressed?"

"I was in the tram and found half a dollar on the floor. Nobody claimed it, so my neighbour and I shared it between us."

"But that is no reason for being annoyed."

"Wasn't it? Later I discovered it was my own half-dollar."

Service Station Attendant: "There's no oil in the car, madam."

Lady Motorist: "That's strange! I'm sure they put some in when I bought the car."

—o—

Sure Enough.

The man walked angrily into the boot repairer's shop. "Look here," he said, "you advertise 'Boots repaired while you wait,' and you have had mine a week and not finished them yet!"

"Well," replied the boot-mender. "you're still waiting, aren't you?"

Funeral of Late Martin Coyne

The following information was received this week concerning the funeral service of the late Martin Coyne.

On Saturday, April 29, funeral services for the late Martin Coyne were held in St. Mary's church, at Crysler following which the remains were interred in the family plot.

Mass was celebrated by Rev. Father Bougie.

Mr. Coyne was born in 1852 in Connaught, and in 1892 married Honore Ruddy, who died in 1926. To this union five children were born, the three surviving are Mike, of Syracuse, N.Y.; and Katie and Annie, Montreal.

Mr. Coyne resided in Connaught the greater part of his life. A few years after the death of his wife he lived in Crysler with his one remaining sister, Kate, for some years. Following her death, he lived in Herkimer, N.Y. Despite his advanced age he remained quite active until stricken with a bladder ailment to which, after an illness of six weeks, he succumbed on April 6 at Ilian, N.Y.

The pall-bearers were William Grady, Bernard Grady, Frank Galvin, Leo Curran, Hugh Murphy and James McCadden.

Must Be Poor Speller.

Asked to complete the undernoted sentence: "Mirage is another name for a ....." a city scholar filled in the word "wedding."

CHEVROLET TRUCKS

SURE TO GIVE YOU TRIPLE SAVINGS



Illustrated—Chevrolet's Thrifty ¾-1 Ton Panel Truck.



Where heavy loads and hard pulls are the rule, 2 Ton and 2½ Ton Maple Leaf Heavy Duty Trucks are the choice.



Canada's Standard Truck is the Chevrolet 1½ Ton Model with Stake Body. It's low-priced, economical and durable.

WHEN you invest in Chevrolet, *The Truck of Triple Savings,* you get threefold dividends of economy. You travel farther on a tank of gasoline — because Chevrolet's Valve-in-Head Special Truck Engine gives more miles to the gallon, as well as power to spare! You save on oil! You save on upkeep, due to Chevrolet's *truck-built* quality!

Prove these savings for yourself, by inspecting and driving the Chevrolet Truck that fits your job. The complete line of Chevrolet and Maple Leaf Trucks cover 97% of all hauling requirements . . . includes the market's outstanding ½ ton, ¾-1 ton, 1½ ton, 2 ton, 2½ ton, and 2 ton Cab-Over-Engine models . . . all with the latest advanced truck features . . . *and all selling in the lowest price field!* Come in today, and convince yourself that you'll be money ahead by choosing Chevrolet, *The Truck of Triple Savings.* CT-69B

Low monthly payments on General Motors Instalment Plan.

GM 1939 CHEVROLET

Melvin's Garage - Winchester
Assoc. Dealer - Chas. McMillan, Chesterville

THE KEY TO LOWER TON-MILE COST

Much Enthasiasm Evidenced

(Concluded From Front Page.)

presbyterial, and showed 40 orangized auxiliaries with 54 pulpit charges.

Open Forum, conducted by Mrs. I. Hilliard, brought out many important questions and discussions on the answers to them. The highlight of the afternoon was the address of Miss McHarrie, who has given 30 years of service in India, going there in 1909 under appointment from the Presbyterian Church Board in Toronto as nursing superintendent of a hospital at Neemuch.

Miss McHarrie is at present on furlough and is giving unsparingly of her time and energy to tell of the need of workers for her beloved Central India. The United Church has only 17 ministers where there is a population of 3,000,000 in 20,000 towns and villages.

The report of the nominating committee was read by Mrs. W. S. Atchison and the installation service was conducted by Mrs. D. R. Carson, president of the Conference Branch.

The offers for 1939 are as follows:

Hon. Pres.—Mrs. J. I. Murdock, of Brinston.

Past. Pres.—Mrs. R. S. Peterson, of Williamsburg.

Pres.—Mrs. G .W. Carlyle, Mountain, R.R. 2.

Vice-Presidents—1, Mrs. G. F. Warren, Bishops Mills; 2, Mrs. S. B. Simms, Mountain; 3, Mrs. W. J. Kerfoot, Prescott; 4, Mrs. W. N. Fulton, Chesterville;

Recording Sec.—Mrs. W. S. Atchison, Winchester.

Corr. Sec.—Mrs. E. E. McKendry, Kemptville;

Treasurer—Mrs. C. G. Johnston, of Kemptville;

Christian Stewardship & Finance—Mrs. W. S. L. Merrill, Morrisburg;

Mission Circle—Mrs. C. McGuire, of Spencerville;

Mission Band—Mrs. Earl Brown, of Spencerville, R.R. 3;

Affil. C.G.I.T.—Mrs. H. R. Faulkner, Morewood;

Supply—Mrs. Pearl Bowen, Kemptville; Ass't., Mrs. G. R. Walter, R.R. 1, Mountain;

Assoc. Helpers — Mrs. Herman Throop, R.R. 1, Prescott;

Miss. Monthly & World Friends — Mrs. R. Crowder, R.R. 3, Winchester.

Lit. & Press—Mrs. Byron Newman, Spencerville.

Comm. Friendship — Mrs. W. R. Johnston, South Mountain;

Temperance and Christian Citizenship—Mrs. G. Cleland, R.R. 3, Winchester.

At the suggestion of Mrs. Merrill, the meeting enthusiastically agreed to ask the secretary to write to Mrs. J. I. Murdock expressing the regret of the presbyterial at her inability to be present and their hopes for her improved health. this letter to be accompanied by the flowers from altar.

A chorus by Chesterville Mission Band and an inspiring address by Mrs. D. R. Carson, entitled "The Christ of Every Road," brought the afternoon

Baby Band—Mrs. A. Dillabough, of Morewood;

session to a close.

At the tea hour, greetings were brought from the Presbytery by Rev. Mr. Warnell, chairman of Presbytery; Conference Branch by Miss Maude Reynolds; St. Andrew's W.M.S. by Miss H. Jamieson; Holy Trinity Guilo by Mrs. E. Gordon; Trinity United Ladies' Aid by Mrs. McElheran.

The evening session opened at 7.30 with a worship service in charge of Mrs. Geo. Warren and Mrs. A. W. Seaton. Chesterville Y.P.U. was ably represented in an address by Mr. Jack Cross, followed by a duet by Mrs. A. Graham and Mrs. S. Shay.

Miss McHarrie again inspired her audience by stories from her life work in Neemuch and showed many interesting slides. To hear Miss McHarrie is to be fired with enthusiasm to help in some way in so great a task.

The report of the courtesy committee carried warm thanks to all who had contributed in any way to the enjoyment and comfort of the guests of the day.

Closing thoughts were brought by Rev. R. C. Tait who urged his hearers to carry back to their auxiliaries something of the inspiration of the day's experience and to make every effort to put this inspiration into practical effort for the good of the great missionary cause.

The next Presbyterial meeting will be held in Merrickville.

NOTICE TO CREDITORS.

In the estate of EMMA URANNIE VanDUSEN, late of the Village of Chesterville in the County of Dundas, widow, deceased.

NOTICE IS HEREBY GIVEN, pursuant to section 51 of The Trustee Act R.S.O. 1937, cap. 165, that all creditors and others having claims or demands against the estate of the said Emma Urranie VanDusen, who died on or about the Fifth day of November, 1938, at the Village of Chesterville aforesaid, are required, on or before the NINTH day of JUNE, 1939, to send by post prepaid or deliver, to the undersigned Solicitors for ROBERT OUDERKIRK and MARGARET EMPEY, executors of the last will and testament of the said deceased, full particulars, in writing verified by statutory declaration, of their claims and the nature of the security, if any, held by them.

AND TAKE NOTICE that after such last mentioned date the said executors will proceed to distribute the assets of the said deceased among the parties entitled thereto, having regard only to the claims of which they shall then have notice, and that the said executors will not be liable for the said assets or any part of them to any person or persons of whose claim notice shall not have been received by them at the time of such distribution.

Dated May 12, 1939.

CASS & CASS,
Chesterville, Ontario,
32-3 Solicitors for Executors.



ADMINISTRATOR'S SALE OF LAND TO CLOSE THE ESTATE OF THE LATE GEORGE ELLIOT

There will be offered for sale by Public Auction on the premises hereunder described on

MONDAY, the 22nd day of MAY, 1939
at 2 o'clock in the afternoon, the following property:

"ALL AND SINGULAR that certain parcel or tract of land and premises situate, lying and being in the Township of Winchester, in the County of Dundas, and being composed of the East half of Lot number EIGHTEEN (18) in the EIGHTH Concession of the aforesaid township, save and except that portion thereof heretofore conveyed to the United Counties of Stormont, Dundas and Glengarry for use as a County Road between Morewood and Chesterville."

On the above land is erected a dwelling house and farm buildings.

There is also a very desirable bush on the said premises.

TERMS & CONDITIONS OF SALE

The property will be offered for sale subject to a reserve bid. 20 per cent of the purchase money must be paid down on the day of the sale and the balance within thirty days of the date of the sale, or upon delivery to the purchaser of a good and sufficient Conveyance of the said premises.

Further conditions of sale will be known on the day of the Sale or can be had on application to either of the undersigned.

THE ROYAL TRUST COMPANY,
128 Wellington Street,
OTTAWA, Ont.,
ADMINISTRATOR OF THE ESTATE OF GEORGE ELLIOT DECEASED.
ROSS MORROW, Auctioneer.

K. D. LAWSON,
SOLICITOR FOR THE ADMINISTRATOR.
30-1

Melvin

Mr. and Mrs. Emerson Stewart and Lindsay visited on Sunday with Mr. and Mrs. Johnston Ouderkirk, Chesterville.

Mr. and Mrs. Roy Miller and family called on several Berwick friends one evening last week.

Mr. and Mrs. Bernice Ouderkirk and family, of Berwick, visited on Sunday evening with Mr. and Mrs. Jerry Presley.

Mrs. Chas. Flegg and Mrs. Fred Henderson and baby, of Winchester, visited Mrs. Arthur Hutt an afternoon last week.

Mr. and Mrs. Wm. Brown and daughter Lillian spent Sunday with Mr. and Mrs. Henry Stata.

Mrs. Arthur Christie spent a few days recently with her mother and sister in Hamilton.

Rotarians' Minstrel Show Proved Fine Entertainment

Excellent entertainment was provided by the Minstrel Show presented in the Community Hall by the Rotary Club, Thursday evening, with a well balanced programme of jokes, solos, quartettes and choruses. The evening was in charge of "Mr. Interlocutor," played by Dr. S. H. Hutt.

The jokes were sprung by the six endmen, P. S. Boyd, Keith Graham, O. L. King, A. L. Bailey, Milton Shaver and Harry C. Hummel, who also contributed the solos and quartette numbers, assisted by the chorus of thirty dark-skinned gentlemen with two coloured mammies and Topsy.

The five-piece Rotary orchestra, J. A. Morris, piano; A. E. Bolster, 'cello; K. L. Gauthier and Earle Gordon, violins, and W. P. Markle, banjo, entertained before the show and played the accompaniments.

In the intermission a saxophone solo with encore, was played very well by Dick Mallen, of Morrisburg, accompanied at the piano by Paul Gormley. He also presented a comic dance number in the last act.

From the first curtain until the closing chorus, "Good-bye, Everybody," the show went along without a hitch or a dull moment and kept the good-sized audience well entertained.

The programme included, beside the jokes, most of which were given local settings and characters, the opening chorus set to the music of "Dixie Land;" introduction of the end men, solo, "Lil' Liza Jane," by Harry Hummel; solo, "Alexander's Rag Time Band," O. L. King; quartette, "De Camptown Races," H. Hummel, M. Shaver, O. L. King, P. S. Boyd; duet, "Gwine to de Shuckin'," H. Hummel and P. S. Boyd; solo, "Old Black Joe," M. Shaver; Kazoo Band, the six end men, with tap dance by Francis Foley. Following the intermission: Opening chorus, "Smile," quartette, "Kentucky Babe," M. Shaver, A. E. Bolster, P. S. Boyd and O. L. King;" tap dance by Francis Foley; solo, "Mammy's Little Coal Black Rose," P. S. Boyd; comic dance by Dick Mallen, and the closing chorus, "Good-bye, Everybody."

FULTON BROS.

The Store of Quality
But not of High Price

Save the Surface and You Save All

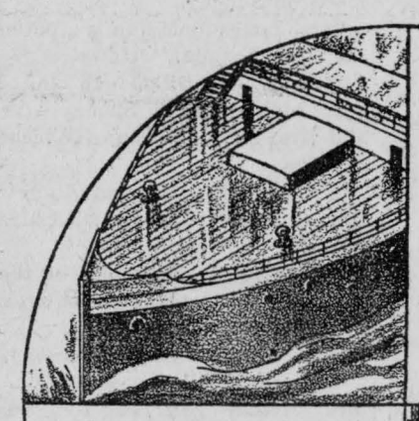

Tough
ENOUGH FOR BOAT DECKS

Best
FOR YOUR PORCH FLOORS



A FINISH made for the decks of freighters is surely the best available in protective coatings.

Lowe Brothers offer you, *at no greater cost* such a marine finish in their Porch and Deck Paint for use on your verandah floors. It will withstand all kinds of rough treatment.

Lowe Brothers
PORCH AND DECK PAINT

Taylor-Forbes
LAWN MOWERS
See the Mercury 16 in. Ball Bearing machine **9.50**
also the
New Empress 16 ins. Rubber tire mower for **13.00**
Others as low a 7.40

Arsenate of Lead and Lime Sulphur
For spraying Apple and other Fruit Trees

GARDEN SEEDS
5c. per Package **6 for .25**
10c. per package **3 for .25**
Bulk Golden Bantam Corn
Laxtonia Peas lb .18
Dutch Sets lb .10 3 lbs .25
WHITE BEANS 8 pounds ..... .25
Onion Seed by ounce

Horsehide Gloves
With Gauntlet Cuff Per pair ..... .85
Shirr-Button Cuff Per pair..... .75
Cheaper Gloves .35
Cotton Gloves .15, .20 and .25 pair

Perfection
Stove Wicks
and repairs of all kinds

Screen Doors
2.25 each
and up
2' 6" x 6' 6"
2' 8" x 6' 8"
2' 10" x 6' 10"

Slides and Screens
.39,.50,.55,.65

Soft Balls and Bats
A full line to choose from.

Sweat Pads
.50 and .60

HARNESS
and
Parts
See our new catalogue. Ask for one.

White Shoe Dressing
"IT" .15
Shumilk .15

Christie's Salted Sodas
New fresh 2 lb box ..... .25

FULTON BROS.
PHONE 36 r 2 CHESTERVILLE PHONE 36 r 2

HUTT & McDONALD
General Garage
Phone 42J Chesterville

Firestone Tires | — | Exide Batteries

Washing Greasing Polishing

FOR LAST MINUTE SERVICE of Your Machines in the Spring Rush or for NEW MACHINES

Give ua a call. We can deliver you any new machine in a very few hours.

We still have on hand

1 16-PLATE MASSEY-HARRIS DISC HARROW, NEARLY NEW
1 16-PLATE SECOND HAND DISC HARROW
1 GENERAL PURPOSE HORSE, 8 Years Old (Cheap)
1 USED ELECTRIC RANGE, Large Oven and Full Cooking Top
4-YR.-OLD HOLSTEIN COW, Due to Freshen around June 1st.

W. E. MARSHALL, - - Phone 78W
CHESTERVILLE, ONT.

The Bargain Table

RESIDENCE FOR SALE.

The residence of the late Ada E. Lawson situate Main Street North, Chesterville, fine grounds, drilled well, hot and cold running water in house, up-to-date bathroom.—Apply to C. F. MARSELIS. Dunbar Ont., Executor Ada E. Lawson Estate. 30

FOR SALE

Seed Barley O.A.C. No. 21, $1.25 per 100 lbs. Timothy Seed Government tested and graded, 6 cents per lb. — J. W. Webb, Winchester Springs, phone 608 r 31. 30

FOR SALE

Quantity Western Seed Oats, No. 1 Victory, also a few good Young Horses. — A. V. HEMMINGS, Chesterville. 31-2

EFFICIENT ELECTRIC SERVICE

How about that motor that does not work as it used to? or your washer? your pump cleaner? fan, etc.? Have it checked and overhauled. They are expensive to neglect. Mechanical and electrical experience of over 20 years put me in a position to give you efficient and less costly service.—ELVIN LaSALLE, "The Radio Doctor," — At My Home, Chesterville. 30

SALESMEN WANTED

Calling good salesmen only! Sell Familex spices, extracts, alimentaries, medicines, stock and other farm products. Monthly FREE gifts open every door. Every person a user. Good protected territories open. Try and succeed or give up without risk. Steady, pleasant and profitable work for honest hard worker. FREE plan and catalogue. FAMILEX, 570 St. Clement, MONTREAL. 30

HORSES FOR SALE.

Never less than 20 head Good Farm Work Horses at all times to choose from. — McINTOSH'S SALE & EXCHANGE STABLES, Box 27, Phone 610 r 4, Winchester Springs. 24tf

TENDERS WANTED

Sealed Tenders marked as to contents will be received by the undersigned up to 6.00 p.m., Saturday, May 20, 1939, for

Crushing 5,000 cubic yards of Gravel in the Fulton Pit, and delivering same on roads in the Township of Winchester

All material must pass through a one-inch circular screen.

The work to be done under the supervision and to the satisfaction of the Township Road Superintendent.

J. STEEN,
Township Clerk,
30-1 Morewood, Ont.

WANTED

Graduate Nurses willing to do relief duty, with opportunity of permanent position. Apply J. R. McLACHLAN, Business Manager, St. Lawrence Sanatorium, Cornwall, Ont. 31-2

GREEN ROC CHICKS

Breeding Counts! Our quality chicks hatched only from bloodtested breeders on my own breeding farm—Barred Rocks, White Leghorns, New Hampshires, Baby Chicks, day old Pullets 95c doz.; Leghorn Cockerels 1.50 per 100. We often have chicks on hand—how about yours? See—GREEN ROC POULTRY FARM, Wales, Ont. 32

FOR SALE

Two-year-old Registered Pure Bred Holstein Bull for sale.—Apply BERT McMILLAN, Grantley. 30

EXECUTORS'

AUCTION SALE

—of—

FARM STOCK & IMPLEMENTS

In order that the Estate of the late W. D. Hamilton may be closed, the following Chattels must be sold. There will, therefore, be offered for sale by Public Auction at the

Village of Iroquois

The Farm being all within the town limits, on

TUESDAY, MAY 23RD, 1939

at One p.m., Sharp, the following: Fully Accredited Herd Pure Bred Holstein-Friesian Cattle—40 Milch Cows, 3 two-year-olds, 4 yearlings, 1 Herd Sire, 3 Heifer Calves. 8 Yorkshire Brood Sows (all bred); 1 Yorkshire Boar. Eight Work Horses, 5 weighing upward of 1500 lbs.; Percheron Mare 4 years old, 1 General Purpose Mare, 5 years old.

McCormick Corn Binder, 6-ft. Mower, M.-H. 10-ft. Rake, Wagon, John Deere Corn Planter, M.-H. Corn Blower, Set Corn Distributing Pipes, M.-H. 2-horse Corn Cultivator, F. & W. 2-horse Corn Cultivator, F. & W. 2-horse Cultivator, Cultivator for Tractor, Hay Loader, 2 sets Bob Sleighs, set Light Sleighs, Land Roller, Hay Tedder, Circular Saw, new, 34-inch blade; Manure Spreader, 2 Scrapers, Stone Boat, new; Electric Horse Clipper, new; 5 40-gal. Milk Cans, new; 40 8-gal. Milk Cans, 6 Milk Pails, Frigidaire Milk Cooler and complete Tank Equipment, new; set Milk Harness, Disc Harrow, set Drag Harrows, Cutter, Wheelbarrow, 500 bushels of Oats, 500 bushels Barley, 25 tons Hay, more or less, and other articles.

Terms : Cash, or an acceptable order on cheese factory, payable not later than Sept. 20, 1939.

T. D. CLARK HAMILTON,
MARGARET HAMILTON &
LAURA LYNN, Executors.
Ross Morrow, Auctioneer. 30

We Join All Canadians in Loyalty to Our

King and Queen

Phone 20
Our Purpose—To Serve You Right

MARCELLUS MEAT MARKET



Order Bray Chicks *now*, and be "lucky" when egg prices climb next Fall. See me, or phone me, right away. Personal attention, prompt delivery.

ALBERT MERKLEY,
CHESTERVILLE.

Play Presented at Dunbar Well Received Monday Night

The three-act comedy "I'll Explain Everything" was presented before a good-sized audience in the Lutheran Parish Hall at Dunbar, Monday evening under the auspices of the Dunbar Public school by the Holy Trinity Dramatic Society of Chesterville and very favourably received.

Between the acts musical numbers were presented by the pupils of the school under the leadership of their teacher, Arnold McMartin, the feature being the Rhythm Band of grades three to eight, and a fancy flag drill by the little tots of grades one and two.

After the first act, Marjorie McMillan and Ray Casselman sang the duet "Auld Lang Syne," and before the final act, Thelma Froats and Billy Marcellus sang "Long, Long Ago."

The pupils composing the rhythm band were: Thelma Froats, Billy Marcellus, Darcy Barkley, Basil Barkley, Clifton Barkley, Marjorie McMillan, Darcy Merkley and Ray Casselman. The selections were "Marching Through Georgia," "Peggy O'Neil." "Alexander's Rag Time Band" and "Bells of St. Mary's."

Members of the Fancy Flag Drill, given after the first act, were: James McMillan, Clifford Barkley, Junior Merkley, Lorne Brooks, Douglas Barkley, Shirley Froats, Malcolm McMartin, Russell Barkley, Audrey Young, Maxine Merkley, Glendon Froats and Ronnie Merkley.

The Rhythm Band of Grades 1 and 2, offered "The Crooked Man" and "Diddle, Diddle, Dumpling" between the second and last acts of the play.

The accompanist was Mrs. Arnold McMartin.

Following the entertainment, refreshments were served to the members of the cast and others, for which Mrs. Earle Gordon, president of Holy Trinity Guild, expressed the thanks of the group.

Newington

Miss Clara Barkley and Mr. Bruce Barkley, the Bank of Montreal, spent the week-end with Mrs. Nora Barkley at her home, Fairview Farm, west of the village.

Mr. and Mrs. Hugh Willis and family, of Cornwall, spent Monday with Mr. and Mrs. Wilfred Helmer and family.

Mrs. Sarah Rupert, of Avonmore, is spending some time with Mr. and Mrs. Wesley Meldrum.

Messrs. Geo. Alguire, Harrison and Andrew W. Dawson, Sandtown, spent Sunday with Mr. and Mrs. W. Dawson.

Mrs. Harvey Thompson, of Avonmore, spent the week-end with old friends and neighbours in this community.

Mr. Robert Rutley called Sunday at Mr. Arthur McMillan's, south of Finch.

Mr. Oliver McDonald and family were in Cornwall on Sunday, and was accompanied home by his son who had spent three weeks in the General hospital after being hurt by a horse.

Mr. and Mrs. Wilfred Helmer and family visited Mr. and Mrs. Leonard Thompson and family Sunday afternoon.

Mr. J. C. Robertson, travelling agent for the Department if Immigration and Colonization of the C.P.R., sold two farms to families immigrating to Ontario, the McPhee farm west of Dickinsons Landing, and Peter Ferguson's farm west of Osnabruck Centre formerly owned by Mr. D. C. Munroe who is now in Massena, N.Y. Mr. Robertson had the men around on Monday buying horses, cows and machinery. He purchased a horse from Albert Rupert, another and some cows from W. J. Duvall and Son. He wants to locate another farm at once.

Mr. Fennell Shaver had his eye hurt on Sunday when he fell and a nail broke his glasses, some of the glass entering his eye. He was taken at once to Finch to Dr. J. G. McLeod. He is the youngest son of Mr. and Mrs. Maurice Shaver.

Mr. and Mrs. Gordon Helmer are spending some time at their farm west of the village.

Mr. Arthur Zeran is busy getting the field ready for the planting of trees, which he sold last summer for reforesting.

Mr. and Mrs. Elmer Scott, and Miss Pearl Rodwick spent Wednesday with Mr. and Mrs. Wm. Elliott at Orchardside. The men attended the horse sale at Grantley in the afternoon.

Messrs. Walter Mattice and W. O. Dawson were in Gallingertown, Monday afternoon.

Many friends regretted to hear of the death of Mr. Percy Rupert, who passed away at his home in the township of Osnabruck on May 13 in his 76th year. The funeral took place on Thursday from his late residence to North Valley United church, with interment in North Valley cemetery.

Royal Welcome

TO THEIR MAJESTIES KING GEORGE & QUEEN ELIZABETH

At Cornwall, Ontario
Sunday, May 21, 4.10 p.m. E.S.T.

CELEBRATION, SAT., MAY 20

CITIZENS OF CORNWALL are planning an elaborate and colourful celebration for Saturday, May 20, in honour of the visit of Their Majesties to Canada. Arrangements are being made for the accommodation of thousands of persons about the reception platform Sunday Afternoon at 4.10 (S.T.) and assurance is given that everyone will be able to see Our Royal Guests.

On behalf of the Council and the Citizens of Cornwall, I extend a cordial invitation to all residents of The United Counties of Stormont, Dundas and Glengarry to join the people of Cornwall in a sincere tribute to Our King.

John A. Phillips, D.D.S.
MAYOR OF CORNWALL.

HIGHLIGHTS OF CORNWALL'S SATURDAY CELEBRATION

(Entire Programme on Daylight Saving Time)

Never a dull moment Afternoon Until Midnight.—Music by Ten Bands; free concerts throughout the day.—Parades Afternoon & Evening.—Excellent Card of Horse Races at 1.30.—Midway at Exhibition Grounds.—International Boy Scout Demonstration at 2 p.m.—Canadian-American Professional Baseball League Games —Special Dancing in Several Popular Halls in the Evening.

God Save The King

Native of Limerick District Buried at Watertown, N.Y.

The funeral was held in Watertown, N.Y., of a native of Limerick, Miss Josette McDonald, who died on May 4 aged 71 years.

Miss McDonald was born on the old homestead in Limerick in 1868 and moved to Watertown at an early age, where she spent the remainder of her life. The funeral was held May 8 from the home of her sister, Mrs. John O'Neil, 367 Arlington street, and many beautiful floral and spiritual offerings were received.

Following the funeral mass in the Church of Our Lady of Angels, interment was made in the family plot at Cape Vincent cemetery.

She leaves to mourn, one sister, Mrs. John O'Neil.

The pall-bearers were six nephews: Joseph, Francis, Herman, Thomas and Dick O'Neil, and Harold McDonald.

Those present at the funeral from a distance were Rev. Father Foley and Miss Margaret McMahon, Cornwall; Mr. and Mrs. Harold McDonald, of Finch; Mrs. Elizabeth McDonald and Miss Nellie McDonald, Chesterville.

Letters of condolence were received from Mrs. Mary McDonald, Ludington, Mich.; Leo O'Neil, of Seminary, Esopas, N.Y., and Father Raymond McDonald, Ludington.

Fire Insurance

COVERING

MERCANTILE, MANUFACTURING, RESIDENTIAL, AND FARM PROPERTY

WINDSTORM & AUTOMOBILE RISKS ALSO

Prices of Farm Products have advanced but the rates for Fire Insurance in our Companies remain the same and are the lowest in the Province for this class. No fees asked nor premium notes or other obligations required, as our securities—as sound companies—are on deposit with the Dominion Government, Department of Insurance.

FARM PROPERTY INSURANCE

CARRIED UNDER THREE-YEAR OR ONE- YEAR SYSTEM AS NECESSARY

James Clement Phone 67-r-2-3 **Chesterville**

LANNIN'S GARAGE

Chesterville

Expert Mechanics

Washing - Oiling - Greasing Etc.

PHONE 52——DAY OR NIGHT

BERRYHOLM POULTRY FARM

CHICK PRICES FOR JUNE REDUCED

S. C. WHITE LEGHORNS 8½c	ROCK LEGHORN CROSS 9c
S. C. WHITE LEGHORNS 90 per cent Pullets 19 c	ROCK LEGHORN CROSS 90 per cent Pullets 16c
S. C. WHITE LEGHORNS Cockerels 1½c	ROCK LEGHORN CROSS Cockerels 6c
BARRED ROCKS 9½c	BROODING
BARRED ROCKS 90 per cent Pullets 16 c	Can Brood Chicks up to TWO WEEKS in our new Electric
BARRED ROCKS, Cockerels 6c	Brooded at 2c per Chick a week

TWO 10' x 12' BROODER HOUSES FOR SALE CHEAP

BERRYHOLM CHICKS we admit are not the lowest priced but we are sure they REPRESENT THE BEST VALUE.

Write or Telephone your Order Collect.

D. Leroy Berry - - South Mountain

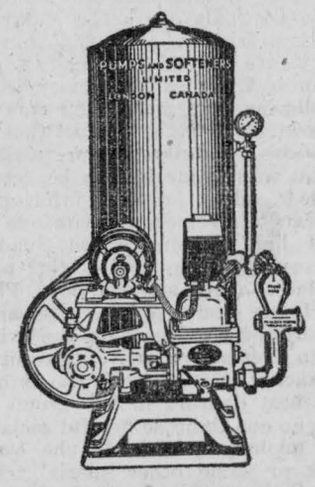

DURO ELECTRIC PUMPS

SAVE
MILES OF STEPS,
HOURS OF HARD WORK,
SAFEGUARD HEALTH,
AFFORD FIRE PROTECTION,
And
PROMOTE GREATER COMFORT
IN EVERY HOME

H. S. McMurray Phone 75 CHESTERVILLE **Plumbing & Sheet Metal**

Ottawa Dailies With The Record for 12 months to new or renewal subscribers for **$7.00**

Association Says Beware Of Tooth and Tonsil Jerkers

St. Louis, Mo.—A warning against disease treatments by "tooth and tonsil jerkers," was issued today before the 90th annual meeting of the American Medical Association.

Contrary to popular and medical opinion, the teeth and tonsils are not as common a source as is believed of infection causing rheumatism, arthritis and similar diseases, Dr. Hobart Reimann and Dr. Paul Havens, Philadelphia, declared.

The contribution of these tissues to the cause of general infections is no greater than that of other tissues of the body, such as the lymph glands, they declared, but since they are readily available for surgical work their extraction has become popular.

Oftentimes their removal may relieve an infectious condition if it centres in an inflamed throat or a pus pocket on a tooth root but many supposedly infected teeth and tonsils are not actually infected and the indiscriminate removal of them in the vague hope of correcting the general infection cannot be justified, the Philadelphia physicians said.

Thousands of persons in the United States have had all their teeth extracted in the hope of getting relief from arthritis, rheumatism, or other conditions, Dr. Reimann declared, and still have it. Also thousands of parents believe that tonsil extractions are certain insurance against the occurrence of sore throats, colds and ear infections. Both groups are frequently disillusioned.

Urge Thorough Diagnosis.

Frequently tonsil and tooth infections disappear when a person with a general infection improves, Dr. Reimann added, indicating that the mouth and throat symptoms are a result, rather than a cause, of such conditions. He urged physicians to do a thorough diagnosis of such cases instead of accepting the most likely cause and to remember that the complications of tooth and tonsil operations may be serious.

FOUR PERSONS SUFFER SHOCK AUTO ENDS UP AGAINST ROCK

George S. Clifford, Cardinal, was driving west on No. 2 highway early Saturday morning near that village when, in passing a transport truck driven by R. B. Gray, of Toronto, the front of his car scraped the truck, ran on the south shoulder of the road for 125 feet and went into the ditch, grazing a pole and coming to a stop against a large boulder. The car was badly damaged. Clifford, his stepmother, Mrs. Etta Schlichter, 61, and his grandmother, Mrs. Anna Durant, 89, all of Cardinal, suffered from severe shock.

Straders Hill

Mr. and Mrs. Homer Paterson, of Mountain, visited Mr. and Mrs. Mason Hanson on Sunday.

Mr. and Mrs. Jim Barkley, of Inkerman, visited Mr. and Mrs. Nath Beckstead on Monday.

Mr. and Mrs. Lloyd Miller visited Mrs. Dora Wylie on Sunday at Toyes Hill.

Mr. and Mrs. Burl Robinson, Shirley and Bettie visited Mr. and Mrs. Henry Hanson on Sunday.

Mr. and Mrs. Walter Johnston visited his mother at Rowena, Sunday.

Mr. and Mrs. Earl Johnston, Dwain and Eva visited Mr. and Mrs. Dwight Strader on Sunday.

Mr. and Mrs. Mahlon Beckstead, Mr. and Mrs. Nath Beckstead and Mrs. Effie Marcellus attended the burial of the late Mrs. Simon Beckstead at Prescott on Friday.

Mrs. Alton Riddle and little John visited at Mr. Herb Hanson's, Monday afternoon.

Two Men Sentenced After Pleading Guilty to Grain Theft

Magistrate John McCormick sentenced D. Woods and his hired man, Cecil Liscombe, of Chesterville district, to 30 days in the Counties' jail at Cornwall, to spend another 15 days if they failed to pay the costs of $7.50 each, and ordered them to return six bags of barley which they pleaded guilty of stealing from the farm of Frood and Thomas Servage north of town.

Magistrate's court was held in Morrisburg on Monday, and the other cases heard were: Harry McCooeye, charged with driving an automobile without having a license, was fined $1 and $2.25 costs, and for failing to have the license plates for the current year on his car, paid a fine of $10 and costs of $2.25.

Alfred, Bellinger, of Hallville, was charged with the theft of a horse collar but the case was dismissed after evidence was heard.

Alvin Deeks, Winchester, paid a fine of $1 and costs of $4 for failing to produce his driver's license, and a fine of $10 and costs of $4 for driving a truck without having a permit to do so.

Better Than Carats.

Many: "Boy, dat sho' am some ring. What size is de dimon?"

Rastus: "Dat am de fo'teen-yeah instalment size."

A New One.

Policeman: Here, what's the idea of this speeding?"

Motorist: "My brakes won't work, and I want to get home before I have an accident."

The Warning.

Hostess: "Did you have enough to eat?"

Small Boy: "Yes, ma'am. Didn't you see my brother look at me?"

Parliament Awaits Arrival Of Their Majesties at Ottawa

AT THE TIME of writing it is impossible to determine whether the session of Parliament will be concluded in time for prorogation by His Majesty the King this week. Prime Minister Mackenzie King is driving the House of Commons to that end. The House sat on Saturday last and the Prime Minister is moving that it sit again next Saturday. He is also asking it to consent to morning sittings.

Prorogation at this time would have consequences other than the curtailment of consideration of national business before Parliament. Among frequenters of Parliament Hill there is talk of the opening of pools or draws on a couple of questions the decision of which invites a gamble. The closing of the session would disrupt these sporting plans. One of the questions offering this opportunity for speculatio is as to whether Mr. Gardiner, the Minister of Agriculture, will make any further changes in his agricultural relief bills, especially in respect of the guaranteed minimum price for wheat; and the other is as to how many Liberal members will bolt the Government ranks if the session should continue. At the time of writing the wheat bill has gone through second reading but there is still opportunity before its final passage for Mr. Gardiner to again change his position.

So far there have been four rebels from government ranks in consequence of dissatisfaction with the agricultural legislation. Two western Liberals bolted on the budget and two others, one of them the former Minister of Agriculture, the Hon. W. R. Motherwell, have rejected the pleas of the Government whips and taken a stand against the Gardiner-Euler bills. Several others are in a state of rebellion and it is a matter of speculation as to how many of them will go the length of recording their attitude on the division lists should the session be continued. Government whips are busy day and night in the lobbies and corridors endeavouring to keep them in line.

* * * *

ENOUGH business is still before Parliament, virtually untouched, to occupy it for another two months at the ordinary rate of progress. The Government desires that it should be disposed of in three or four days. Approximately $400,000,000 of financial appropriations remains to be passed. Included in this is the $63,000,000 appropriation for defence. Apart from the inconclusive statement of Hon. Ian Mackenzie, no consideration has been afforded for examination of the minister as to how he proposes to spend the $63,000,000. In the Senate some concern has been shown for the situation but should prorogation be reached next week the House of Commons, where the Government has an overwhelming majority, will have given the Minister what amounts to a stack of blank cheques for armament purposes.

Several committees of the Commons are still sitting and any reports they make will be denied consideration if the session ends now. This, of course, would suit the ministry.

The Public Accounts Committee inquiry into the Bren gun contract has produced a number of startling revelations, and the winding up of the session would allow these to pass unnoticed.

* * * *

LIBERAL members have assisted the efforts of the Government to conclude the session by refraining from discussing such measures as the agricultural bills, the central mortgage bank bill, the unemployment relief bill and other legislation which ordinarily be given lengthy consideration. Measures such as the agricultural bills are ordinarily referred to standing or special committees of the House of Commons for examination. The Government refused to follow this course in the case of the Gardiner-Euler bills and there was no protest from its followers among whom these measures are generally unpopular. The principal concern of Liberal members at this time is with their efforts to persuade the Government to put off the general election until 1940.

Qualified Agreement.

Husband: "My dear wife, I have taken you safely over all the rough spots of life, haven't I?"

Wife: "Yes. I don't believe you missed any of them."

While Abroad.

Customer: "What's the charge for this battery?"

Garage Man: "One and one-half volts."

Customer: "How much is that in American money?"

In Doubt.

Maid: "Please, sir, there's someone to see you."

Jones: "A gentleman?"

Maid: "I don't know; something like yourself, sir."

Mountain West

Mr. and Mrs. Lytelle Crowder and family spent Sunday evening with Mr. and Mrs. Ray Francis.

Mr. Robt. Porteous, of Heckston, spent Sunday afternoon with Mr. and Mrs. Ken Thompson.

Mr. and Mrs. Percy Dillabough visited Mr. and Mrs. W. J. Workman recently.

Miss Ila Workman spent Sunday with Mr. and Mrs. Lytelle Crowder.

Mrs. Earl Beggs and son Glenn spent Sunday with a friend of Melvin Settlement.

Miss Ellen Stewart spent Monday evening with her friend Irene Beggs.

Mr. Robt. Long spent the week-end with his sister, Mrs. M. Farrell, Hyndman.

Miss Marguerite Crowder and Miss Lilah Beggs spent Sunday with Mr. and Mrs. Dwight Oglivie of Ventnor.

Mr. and Mrs. Howard Prosser and family, of Kemptville, and Miss Gertie Kennedy visited Mr. and Mrs. Geo. Carson on Sunday.

Mr. and Mrs. Thos. Carr and Margaret, of Grantley, and Mr. Calvin Carr, of Finch, spent Sunday with Mr. and Mrs. Arlow Beggs.

Mr. and Mrs. Robt. Slater and family spent Sunday with Mr. and Mrs. G. S. Conley, Heckston.

Mr. Harvey Brown and son Donald of Pleasant Valley, were callers in the community on Monday evening.

Miss Ruby Levere, of Heckston, called on Mr. and Mrs. Harry Workman on Monday evening.

This community was sorry to hear of the death of Mr. James Nelson of Heckston, who had been confined to his bed for the past seven weeks. He passed away on Sunday morning at one o'clock. The funeral was held in the United church, Heckston, with the Rev. Mr. Somerville conducting the service, and interment in South Gower cemetery. Left to mourn are: one son Hillie and one grandson on the home place. To the family, relatives and friends is extended the sympathy of this community.

A New Racket.

Bobby (short of money): "I say, Dad, have you any work you'd like me to do?"

Father (taken by surprise): "Why, no—but—er—"

Bobby: "Then, would you like to put me on the dole?"

Is A Hobby Harmful? :: ::

THAT a silly question, you exclaim! Everybody knows a hobby is a relaxing thing. A man who loves his garden, or is a model engineer or an amateur photographer can somehow face the stresses and strains of our hurly-burly world with calmness. Yes, that is true. Every grown person should have a hobby or two.

TODAY'S PARENT

Ellen McLoughlin
Director
Children's Institute

But very few children should be encouraged to limit their interests to one hobby. It's like putting blinders on your child's eyes. Let his fancy range free. Don't be disturbed if Johnny "takes up" water-colour painting with fervor and after a few months "goes in for" cabinet work, only to drop it, presently, for puppeteering, or Sally is, by turns, a soap-sculpture enthusiast, debater, stage designer and linoleum printer. These things are not signs of a frivolous nature, but perfectly normal manifestations of growth. It is almost an axiom that the more interests a young person has the more rounded his personality will become as he matures.

The most brilliant man in history was Leonardo da Vinci — painter, sculptor, engineer and inventor, many-sided genius, and who can say that his varying interests did not strengthen and enrich each other? Young persons quite naturally feel the tug of many interests, as the varied, kaleidoscopic world presents itself to their eager eyes. Let them admire and explore. Let them lose themselves briefly in this fad or that. They are but trying out their aptitudes and sooner or later the right occupation will make itself felt — the one upon which all others converge, the one which will give beauty and meaning and satisfaction to adult years. The richer a young person's educational background, the greater his chance to find and follow his own right path.

INFERIORITY COMPLEX.

Mrs. J.H.W.: My little girl, ten years old, is shy and awkward and unhappy in any group of her own age, although quite at home with older folks. She seems to have an "inferiority complex." How can I help it?

Possibly she is "at home" with older folks because she has been with them more than with children. A good many fathers and mothers try too hard to be "pals" with the children. This easy, friendly companionship is all very nice, and it does make for a fine family life and happy memories. But children must make their way in the world against the competition of their peers. Socially and professionally you want your girl to be "comfortable." Her present inferiority sense can be overcome. Invite one or two of her schoolmates to Sunday night supper, a boy and a girl, perhaps; later, a girl and two boys. Plan some simple games for the after-supper hour, and let them have the living room to themselves. Give your little girl dancing lessons, until she is one of the best dancers in her group — there's no one thing so helpful socially to an adolescent girl. If she owns a book or some other special treasure, encourage her to share it with a friend or two.

Ellen McLoughlin will answer questions of readers pertaining to parent-child relationships — no medical or legal advice. Address her in care of The Record, enclosing self-addressed, stamped envelope for a personal reply.

HOW YOU'LL GO FOR THIS LOW-PRICED OLDSMOBILE

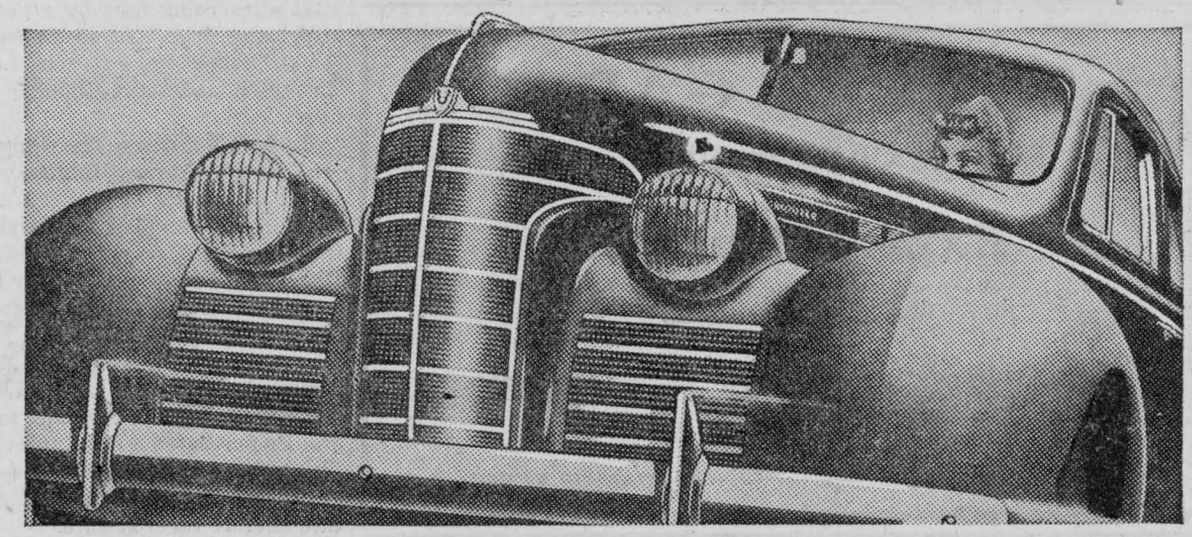

when you feel the surge of its Thrifty 95-h.p. Engine

Go for a ride and you'll "go for" this grand new Olds "Select Six". Just think of it . . . a big, roomy, Style Leader Oldsmobile — powered with a great, thrifty 95-h.p. Olds Six Engine—with the revolutionary Rhythmic Ride and new Handi-Shift Gear Control—*priced right down in the low-price field!*

In the popular-price field, too, Oldsmobile leads again . . . with the stunning new "Series 70" Six—and the 110-h.p. "Series 80" Straight Eight—*both* greatly reduced in price. See these three brilliant new Oldsmobiles and enjoy a demonstration drive. There's an Olds for everybody and every purse!

O-1198

Low monthly payments on the General Motors Instalment Plan.

Melvin's Garage, Winchester
Assoc. Dealer - Chas. McMillan, Chesterville

YOUR OLDSMOBILE DEALER . . . SERVICE PLUS RELIABILITY

A Strange Tempest

WHEN, in 1937, I journeyed out to the Peace River country, in the province of Alberta, to visit my kinsfolk, the Mastermans, at their wheat farm, I became good friends with the Woodbridges, who lived near by—that is, near as distances go in the great Northwest. Freeman Woodbridge had settled there some years before with his son and daughter, Winthrop and Milly, and their Uncle James. Woodbridge had built a sawmill below Fort St. John, on what is now called Woodbridge Creek.

That is a beautiful country — the Peace River region. To the west rise the "White Hills of God," as they call the Rockies; to the east the wide, rolling plains stretch away into the distance. Miles of bluebells carpet the unfenced, billowy hillsides. Scattered patches of balm of Gilead and thousands of acres of wild roses make the air fragrant. In July and August the land is covered with wild strawberries and blueberries.

One day, when I had stopped to eat some of the delicious strawberries I came upon a curious fact: under the vegetation on the hillside were thousands and thousands of ant hills. I learned later that they were scattered everywhere, for hundreds of miles, especially on the vast stretches of sandy loam among the fragrant balm of Gilead trees, or beside the long, sparse belts of pine woods. I should never have supposed there were so many ant hills in the world as I saw on the rolling plains of the Peace River country.

Through that region a great many gold seekers passed in the mad rush for the Klondike. Often their outfits were woefully inadequate. Two of the gold hunters, for example, set out with only a shovel and a quantity of food, which they carried in wheelbarrows. An old man started out with two dozen packages of oatmeal on his back, a pound of salt, two pounds of sugar and a quart boiler; he expected those provisions to last him until he reached Alaska! Six others pooled what money they had and bought a secondhand steam engine, which they set up in an old freight car, provided with a walking beam and a clumsy crank axle. This self-propelling device they named the "Hercules"; and they expected to cross the Rocky Mountains in it, and to use it as winter quarters after they arrived in Alaska! Needless to say, the Hercules did not travel very far.

A party of seventy or more got as far as the Battle River region, and there camped in sad discouragement for a fortnight. Apparently their outfit was not at all adequate; and there was probably internal dissension and fighting in the camp. At any rate, the party broke up tumultously. Some of the more adventurous pressed on across the mountains, some turned back, and some—no one knows what became of them.

About ten years later, when trapping in the Battle River region, Winthrop Woodbridge and his Uncle James came upon the place where the party of gold seekers had camped and disbanded. Winthrop named it Calamity Camp.

The camp was on the bank of a creek that ran into the Battle River, in an open prairie country north of the Clear Hills. A few straggling cottonwood trees, the only ones in sight, on that prairie, grew along the creek. Everywhere were evidences of the disorder with which the camp had broken up. The wrecks of not less than twenty cars or wagons were scattered on the bank of the creek; strewn over the ground were barrels, boxes, shovels, picks, crowbars and a great quantity of tinware; in one place were the bones of some horses and some rotted harnesses.

Winthrop and his uncle took home a great many of the abandoned articles that would be useful; and for a year or two after that, whenever the Woodbridges needed iron for their mill or for farming tools, they used to make a trip to Calamity Camp, and take home as many wagon tires and axles as Old Peregrination could draw. Old Peregrination was the stray horse that Winthrop had found some time before, and that, they supposed, had been abandoned by gold seekers.

But Calamity proved of even greater benefit to the Woodbridges. Kernels of the oats, barley, peas and wheat that the adventurers had brought as provender for their animals had taken root in the prairie; the soil and climate had been so favourable that every season the grains grew and ripened over considerable tracts. Every fall the Woodbridges travelled to the place, with a small threshing outfit that they had made at their mills, and hauled home loads of oats and peas for use in the winter. As Calamity Camp was thirty miles or more distant from them, the whole family went together. They let Bright Eyes, Milly's Jersey cow, follow them; for in the unsettled state of the Peace River country it was not safe to leave so rare and valuable an animal behind.

They were generally gone from home for three nights, and sometimes for four. Old Peregination could draw thirty bushels of the grain on a "prairie boat," which slid easily over the grass; and Bright Eyes drew ten bushels on a little "boat" of her own. At first the cow did not like to draw the load, but Milly coaxed her to do it.

"Now, Bright Eyes," she said, "these oats are for your winter feed, after the snow comes and the grass is gone, and you must be a good and grateful bossy and help us."

When Old Peregrination started off with his load, Bright Eyes seemed to decide that it was the proper thing for animals to draw loads and set off willingly enough with her light prairie boat.

Early in September, the time when the Woodbridges used to make the trip to Calamity, there was often not a breath of wind stirring over the wide rolling plains; the days were warm and sultry, and a haze usually hung over the distant horizon. The world seemed to have gone gently to sleep. But a week or so later cold blasts began to blow, and the days grew shorter, until the sun was visible for scarcely more than three hours in the twenty-four.

During the two days that the family usually spent there, Mr. Woodbridge, Winthrop and Uncle James were always busy, mowing the grain, which was dry as tinder, and running it through the thresher, for which Old Peregrination furnished the motive power. They pitched their tent at the foot of one of the cottonwood trees, and there Milly "kept house" and cooked the meals over a camp fire. When she was not busy with such duties she searched in the dry grass for spoons, tin cups or plates that the gold seekers had left, or watched the great flocks of wild fowl that, attracted no doubt by the wild grain, came and went over the prairie.

On one of these trips to Calamity Camp an odd adventure befell the Woodbridges. Early in the afternoon of their first day at the place, Winthrop and Uncle James were bringing in on carrying poles the dry grain that they had mowed; Mr. Woodbridge was running it through the thresher, and Milly was helping him by urging on Old Peregrination, who walked lazily around and turned the big wheel. The day was sultry, and the horse needed much urging to keep him at his task. The thresher made a great clatter; but in spite of the noise Milly heard the quark! quark! of a great flock of brant geese that were passing overhead. Apparently the birds intended to alight in the grain, but when they saw the people working there they veered away toward the south.

Milly stood watching them as they grew smaller and smaller in the distance; they were almost out of sight when she saw the flock suddenly scatter; some of the geese darted upward, some wheeled to the east, and others seemed to drop suddenly toward the earth.

For a moment she wondered what had frightened them; then she guessed that it was wind that had cause the flock to scatter. A fitful gust or two, rustling the leaves of the cottonwoods had already reached them from the south. Before long, harder gusts of wind made the whole wide expanse of grass wave and seethe. Glancing to the south again, Milly saw what appeared to be a great, dim cloud, like thin mist, that filled the whole sky in that direction; the cloud appeared to extend down to the very earth. She did not think it could be dust; for they rarely saw dust clouds in the Peace Valley. And it was not dun-coloured, but looked more like a great, thin piece of black gauze, let down from the sky to the earth.

Milly called to Winthrop to look at the cloud. He and Uncle James set down their carrying poles and stood looking at it for some time. It was still four or five miles away.

"I can't imagine what that is," said Uncle James.

Mr. Woodbridge stopped the thresher and stood with the others staring at the strange cloud, which was coming rapidly toward them. It did not resemble a thundercloud. To Milly it seemed like a black veil that was twisting and turning in great eddies a mile high. She thought of waterspouts of which she had read, and of tornadoes; but this cloud was so thin that she could see through it.

"Some kind of queer storm!" Winthrop exclaimed. He and Uncle James turned the prairie boats over the bags of grain, in order to protect them from rain. Mr. Woodbridge tied the horse to one of the trees and went to secure Bright Eyes, who was lying in the grass, farther down the creek, chewing her cud.

The curious black mist was now within a few hundreds yards of them; and as it approached, they heard a low, hissing noise, as if drops of water were falling on a hot stove. The peculiar sound made Milly think of her kettles and tin baker at the camp fire, and she started to put them under cover. A second later the strange cloud enveloped them, and at the same moment a queer, sharp smell made them catch their breath. Their eyes, too, were nearly blinded. Winthrop had run to help Milly, but the girl could hardly see him. They felt in their faces, necks and hands thousands of sharp little stings, like needle pricks. They fought for breath.

"What is it? What is it?" Milly gasped.

Winthrop was brushing himself frantically with his hat. "It's some kind of wing things—wasps, bees!" he cried. "No, not bees! It's ants, Milly, flying ants! Millions of 'em!"

Uncle James came running toward them, brushing himself with all his might. "Flying ants!" he gasped. Mr. Woodbridge, too, came racing up the creek bank; as he ran, he tried to brush the ants from his face and body. Old Peregrination was squealing and kicking, and tugging at his halter. Milly caught a glimpse of Bright Eyes going down the creek with her tail high in the air; a moment later she heard her splash into a deep pool. Instinct had shown the cow how to escape her tormentors.

Hundreds of ants settled over the Woodbridges. Gusts of them, with hissing wings, dashed into their faces. Wherever the ants touched their flesh they felt the same sharp little pain. Milly could not tell whether the creatures bit or stung her. Probably the smart was caused by the formic acid that all ants give out when they are hurt or disturbed. As the ants fell to the ground, the wings of many of them seemed to brush off.

Winthrop shouted to Milly to get into the tent; as soon as she was safe inside it, the others followed her. They closed the flap as quick as they could; but a gust of ants flew in before they could fasten it, and they could not free themselves of the pests for some time.

Old Peregrination had a bad time of it; but Mr. Woodbridge was afraid that if he untied him he would run off for miles. Away down the creek they could see Bright Eyes' head just above the water in the pool into which she had plunged. The odour of crushed ants pervaded the whole atmosphere.

The tent protected the Woodbridges fairly well from the pests that swarmed outside, and when they had brushed off the ants that had followed them in they were fairly comfortable. After an hour or more the tempest of ants abated perceptibly; the cloud of flying creatures continued to thin out until there were scarcely any in the air. It was then about sunset.

When the Woodbridges came out of the tent, the ground was covered with the bodies and the white wings of the ants. Millions of the little creatures had been caught in the dry grass and grain; and on every little pool in the creek they formed a layer several inches deep. Most of them seemed to have perished where they fell.

There were such large quantities of their wings among the grass and the grain that, without knowing it, the Woodbridges carried home great numbers of them in the bags of oats. Indeed, it was difficult to keep them out of the food that they cooked that evening and the next morning.

Milly was not much poisoned by their bites or stings, and suffered but very little; but Winthrop passed a most uncomfortable night, and Uncle James had a good deal of pain.

How far the vast swarm of ants extended they had no means of knowing; but going home the next day they passed a little lake that was coated with a scum of ants; the fish were jumping merrily, and were making a great feast.

The family was at a loss to know where so many ants could have come from. They had never noticed any great number of ant hills in that part of the Peace River country. Mr. Woodbridge at last came to the conclusion that the ants must have come from some sheltered valley among the mountains to the southwest, and the remarkably warm weather for the past week must have caused them to swarm in unusually large numbers. For such migrations ants unfurl temporary wings. The south wind that had risen that afternoon had perhaps blown them on for a long distance from the place where they had first risen.

Quality You'll Enjoy

"SALADA" TEA

29

Guarding Against Boredom

New Angles for Vegetable Dishes.

By: Katharine Baker

EVEN our favourite vegetables become tiresome if always served the same way. Children find this especially so and most homes are familiar with the rebellion against vegetables. When this happens, it is not entirely the fault of the child — he may just be sick and tired of eating the same thing over and over again. Though our varieties of vegetables are limited, the ways in which they can be served are not. Here is a new get-up for cauliflower and a recipe for a medley of vegetables.

CAULIFLOWER AU GRATIN

1 small cauliflower (in flowerets)
2 tablespoons quick-cooking tapioca
¾ teaspoon salt
⅛ teaspoon paprika
2 cups milk
1 cup grated Canadian cheese
1 cup bread crumbs, buttered

Cook cauliflower in boiling, salted water 12 minutes, or until tender; drain and place in 6 small or 1 large greased baking dish. Combine quick-cooking tapioca, salt, paprika, and milk in top of double boiler. Place over rapidly boiling water and cook 8 to 10 minutes after water boils again, stirring frequently. Remove from the boiling water; add cheese and stir until melted. Pour over hot cauliflower; cover with crumbs and bake in moderate oven (350 deg. F.) 20 minutes. Serves 6.

MEDLEY OF VEGETABLES.

1½ cups sliced onions
2 cups celery, cut in strips
1½ cups carrots, cut in strips
2 cups string beans, cut in strips
¾ cup green peppers, cut in strips
1½ cups mushrooms, sliced lengthwise
4 tablespoons butter
2 cups canned tomatoes
3 tablespoons quick-cooking tapioca
2½ teaspoons salt
¼ teaspoon pepper

Cut vegetables in strips, ¼ x ¼ inches. Melt butter in saucepan; add onions, celery, carrots, string beans, and green peppers, and cook 10 minutes, stirring frequently. Add tomatoes and mushrooms and cook slowly 20 to 30 minutes, or until vegetables are tender; then add quick-cooking tapioca, salt and pepper. Cook five minutes, stirring occasionally. Serves six.

Candid About It.

"Lilian," said her mother, severely, "there were two pieces of cake in the pantry this morning, and now there is only one. How is that?"

"I don't know," replied Lilian, regretfully. "It must have been so dark I didn't see the other piece."

Right Again.

Teacher: "What happened in the year 1809?"

Johnny: "Lincoln was born."

Teacher: "Correct. Now what happened in 1812?"

Johnny (after counting on his fingers): "Lincoln had his third birthday."

Canadian Pacific Hotel Chefs Arrange to Cook Royal Meals





The combined life-time experience of four chefs who have worked in famous hotels and restaurants all over the world will go into the preparation of meals which will be served Their Majesties King George VI and Queen Elizabeth during their visits to three of the Canadian Pacific Railway hotels, the Chateau Frontenac at Quebec City, Banff Springs Hotel in the Canadian Rockies, and Empress Hotel at Victoria, B.C.

On the day of their arrival from England, May 15, Their Majesties will be guests at a state luncheon at noon and a state dinner at night in the Chateau Frontenac at Quebec City. Chief Chef Louis Baltera, who has cooked for two former British Kings, and other world-famous figures will be in charge of both functions, assisted by Chef Raymon Charles Emil Ferry, European culinary expert and chef of the famous summer resort, Algonquin Hotel, St. Andrews by-the-Sea. Maitre d'Hotel Harry Drewery, who has had world wide experience will supervise the banquet hall arrangements.

At Banff Their Majesties will enjoy their only real holiday of the trip and the cooking of Chief Chef Philippe Vignal, formerly of Paris, London, New York, Montreal, Italy and China, assisted by Chef Ferry. Their Majesties will be at Banff for dinner May 26, three meals May 27, and breakfast May 28.

The Empress Hotel at Victoria, B.C., farthest west of the Canadian Pacific trans-Canada chain, will be the scene of a state dinner in honor of Their Majesties, May 30, for which Chief Chef Caspar Anderegg will display all the cooking artistry he gained in his native Switzerland and England before joining the Canadian Pacific in 1912. Here, too Chef Ferry of Quebec will assist. From left to right are Chefs Baltera, Ferry, Anderegg, Vignal with Maitre d'hotel Drewery in circle.

Ontario Doctor Electrocuted While Bathing Young Son

Hillsdale, Ont. — Dr. Frederick James Hosking, 33, was electrocuted in his home here when he switched off a sun-lamp while he bathed his three-year-old son, Monday. Hillsdale is 15 miles south of Midland.

The baby's cries attracted Mrs. Hosking, who found her husband slumped across one end of the tub with the sun lamp, switched off, on his chest. The frightened child was unharmed in the other end of the tub.

Artificial respiration methods were used by Dr. G. E. Tanner of Midland without avail.

Mrs. Hosking said her husband was in the habit of using the sun lamp on his chest for a few minutes each day while in the bath.

Spoiling It All.

"Daddy said there was not another woman in the world like you, Aunt Marjorie."

"That was very flattering of him."

"And he said it was a good thing, too."

A Personal Question.

"Have you felt slippers, sir?" she said.

The boy clerk blushed and scratched his head.

Then, smiling back, he found his tongue:

Mainly About People

Parents Asked to Co-operate Fully In Excursion to Ottawa Tomorrow

Complete information regarding the special excursion train to Ottawa tomorrow (Friday) morning for the arrival of Their Majesties in the Capital has been gathered by the Rotary Club which has arranged for a space on the Experimental Farm Driveway for the children of Chesterville and district.

The train will leave Chesterville at 5.05 a.m. Standard Time on Friday, and is expected to arrive at the Central Experimental Farm, Ottawa, at 6.40 a.m. Departure from Ottawa will be at 2.00 p.m., standard time. The fare for adults is $1.35, and for children (5 to 12 years) 70c.

The Village Council has agreed to pay the fares of children whose parents are unable to do so. The children will be provided with identification cards at school which will be exchanged at the Chesterville station on Friday morning for special Chesterville badges and tickets.

Parents are urged to accompany all children under 12 years of age.

Lunches must be taken and should be packed in compact containers to be easily carried.

It is urged that those children intending to go, be at the station between 4.30 a.m. and not later than 4.45 a.m., so that all arrangements may be completed. The C.P.R. authorities have urged that adults purchase their tickets early, preferably on Thursday.

All adults taking a place in the Chesterville group are requested and urged to assist in caring for the children.

Parents not intending to accompany their children are urged to provide resposible escorts for the children.

The Rotarians are willing and anxious to assist in every way, but do not accept responsibility for the care of children.

Dr. S. H. Hutt is in Ottawa today making the final arrangements for the Chesterville allocation, and some of the members of the club who plan to leave Chestervile by motor about two a.m., Friday, will patrol the Chesterville space and see that none but local folk are allowed in the enclosure. This responsibility has been left with local organizations by the Ottawa authority.

Significance of Royal Visit Subject of Rotary Address

It was with sincere regret that the members of the Chesterville Rotary Club bade farewell to G. T. "Mac" MacPherson at Tuesday evening's luncheon. Mr. MacPherson has been a member of the club since coming to Chesterville last fall when he joined the firm of Dixon & MacPherson, and has now left to make his home once more in Toronto. The president voiced the regret of the club and the well-wishes of the members and Rev. R. C. Tait made the presentation of a piece of silverware. Mr. MacPherson said in reply that he was indeed sorry to sever connections with Rotary as the work had been a very real pleasure and an inspiration to him, and he thanked the club members for their remembrance.

The speaker of the evening was Jas. Smith, manager of the Chesterville office of the Bank of Montreal, who spoke on "The Significance of the Royal Visit." To him, the visit of our King and Queen is one of the grandest happenings ever to take place in the history of the British Empire, because it has taken three and a third centuries to bring it about.

Answering those who say the visit is a waste of huge sums of money, Mr. Smith stated his belief that Canada will make money on the tour through the sale of the silver dollars and the special issue of stamps. He said the silver pieces cost 27 cents to produce, and it is expected a million will be sold, giving a profit there of over 700 thousand dollars. Stamp collectors have made a grand rush to procure complete sets of the issue.

Montreal has budgeted $65,000 for the royal visit, which amounts to but five cents for each person in the city.

"To those who say they would not be bothered going to see Their Majesties, I can answer in a very few words, 'I pity them'," declared the speaker.

He quoted from an editorial in last week's issue of The Record which said that the Royal pair were not coming to Canada to see the fine buildings and the officials, but to see the ordinary citizens of a great country, as many as possible who could be gathered together at the different stops in the long journey.

"It is a great thing to have enthusiasm, but we must learn to keep within certain bounds," cautioned Mr. Smith, who went on to say that it did not amount to merely waving a flag and shouting, but we must know what we wave our flags for.

Reciting briefly the history of the British monarchs, he told of the first King of Great Britain, James VI of Scotland and I of England, the son of the unfortunate Mary Queen of Scots who was beheaded by her half sister Queen Elizabeth. A century of trouble followed with the Scots objecting to union with England, but in 1707 the Act of Union was passed and George III became the first King of Great Britain. Ireland was added in 1760.

The greatest expansion of the empire came during Queen Victoria's reign, which saw many wars of conquest and many fine men in power as Peel, Disraeli, Gladstone and Salsbury. While this reign was a glorious epoch, the wars of conquest do not seem at all popular in the history of the age. Many are convinced that the reign of Queen Victoria lasted 20 years too long, for her son Edward VII came to the throne at the age of 60, and he had not been allowed much scope by his mother.

The 26 years of the reign of King George V are fresh in the minds of all, said the speaker, for that monarch is known as "George, the well beloved." During a time in history when crowns were falling all over Europe, George V left the throne of Great Britain stronger than ever before. During his reign Canada became a nation in the British Commonwealth of Nations.

Referring briefly to Edward VII, he was of the opinion that while Edward did a wonderful work as Prince of Wales, he was not just the right man for the big job of King at that time.

His brother, now King George VI, the speaker declared to be the right man in the right place, a very earnest, Christian young man who is resolved to do his duty by God's help to his people. In 1937 he was the first King to be crowned not only King of Great Britain, but also King of Australia, New Zealand and of Canada.

The Crown means unity of the Empire, continuance of British traditions, freedom of politics and religion, fair play and sportsmanship, which constitute democracy.

He believed the prevalence of revolutionary actions of the Europeans in Ontario's northland is due to their not understanding what democracy means so long have they been kept away from such traditions in their homeland.

There must be something to draw millions of Britishers, who see their King and Queen often, to bid farewell as they set sail for the first visit of a reigning British King to one of his dominions, to draw the French Canadians of Quebec by the thousand to meet them, and to take 300 Chesterville folk to the station to see the empty royal train whizz by.

While European nations voice ulterior motives to the King's visit to the United States, the speaker stated it is the desire of the President to have the heads of friendly nations as his guests and that since Canada and the United States have been friends for so many decades, it will not hurt that friendship any by having the King of Canada make a visit to the U.S. Capitol.

W. P. Markle thanked Mr. Smith for his address, and was backed up by very hearty applause.

A. L. Bailey gave a report of the minstrel show finances, which netted $39.97. Dr. S. H. Hutt reported on the arrangements for the Ottawa visit which was followed by lengthy discussion and the appointment of a committee to prepare the information at hand for publication.

Fetterly—Dubois

At one o'clock on Saturday afternoon, the manse of Timmins United church was the scene of a quiet spring wedding when Marie Jean Dupuis, daughter of Mr. and Mrs. Wilfred Dupuis, became the bride of James Ray Fetterly, son of Mr. and Mrs. V. Fetterly of Morewood. Rev. W. M. Mustard officiated.

The bride, becomingly dressed for the occasion, was attended by Mrs. Walter Currie.

Mr. Walter Currie attended the groom as best man.

Mr. and Mrs. Fetterly will make their home in Timmins.

Miss Laura Dodds, of Perth, is visiting with her brother, Dr. R. G. Dodds, and Mrs. Dodds, this week. ..

Mr. and Mrs. G. T. MacPherson and children left Tuesday evening for Toronto where they will make their home after residing in Chesterville for a few months.

Mr. Dan O'Neil, of Hoboken, N.J., was a guest of his mother, Mrs. Eliza O'Neil, and other relatives here for a couple of days this week.

Miss Maude Lacey, of Marietta, Ohio, was last week-end in Boston where she was bridesmaid at the marriage of her friend, Miss Mary Robertson, who became the bride of Mr. Howard Maxfield Buffinton of Springfield, Mass.

Mr. Lloyd Casselman, son of Mr. J. J. Casselman, of Calgary, was the guest on Sunday of Mr. W. H. Casselman and other Chesterville friends. Lloyd Casselman is a member of the R.C.M.P. and had the distinction of being the only representative of the force chosen from Western Canada to accompany Their Majesties on their tour of the Dominion. He belongs to the motorcycle squad and will make the trip to Vancouver and back to Halifax, but will not be on duty while Their Majesties are making their visit to the United States.

INSURANCE
- - of - -
All Kinds

Automobile Insurance

To-Day's Accident

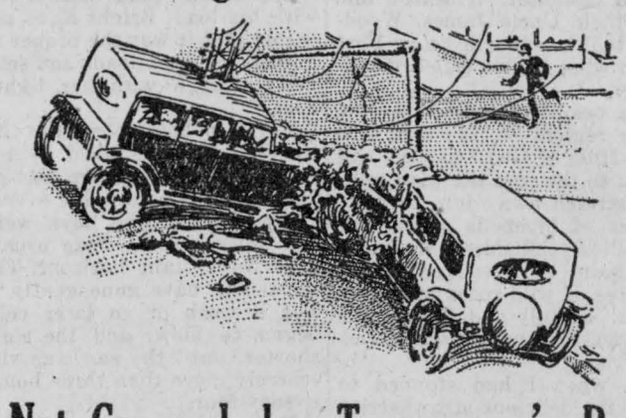

Is Not Covered by To-morrow's Policy

Only insurance can safeguard you from disastrous results of a motor accident.

Fire Insurance

Farm Buildings Insured at Special Rates

Wind Insurance

Rate $1.00 per thousand

To those who insure against fire in same company.

Other Lines Written

Life, Accident, Motor Truck Loads, Plate Glass, Public Liability Burglary, Hail.

C. W. Casselman

Phone 5J Chesterville

CHAIN RED & WHITE STORES

Sugar Crisp **CORN FLAKES** 4 pkgs .29

Colgate's **Tooth Powder** 1 large 1 small 2 for .35

Egyptian Large **White Onions** 3 lbs .25

Post Sledges 18 lbs each 1.35

Dutch Set Onions 3 lbs for .25

Golden Bantam **Garden Corn** Per lb .18

FLAXOAP Linseed Oil Soap for claning Pain and Varnish ..... lb tin .25

Maxwell House **COFFEE** 1 lb tin .35

Laxtonia GARDEN PEAS Large Pods per lb .18

NEST EGGS per doz .40

SPECIAL FRIDAY & SATURDAY
Canned Pilchards
.10

Corn, Peas Tomatoes 4 for .29

POTATO ONIONS 4 lbs .25

Fresh Rhubarb Per lb .10

Peerless Poultry Prescription for growing Chickens bottle .25

Fancy **Cups & Saucers**	.49
Odd Dishes	.49
Water Sets	.75
Glass Tumblers, each	.5
Flash Lights complete	.79
Bulbs .10, .15, Batteries .10, Eveready .15	
Electric **Table Lamps**	2.69
Bed Lamps	2.19
Floor Lamps	4.75
Ironing Board Pads	.69
Dry Mops	.50, .75, 1.50
Self Wringing Mops	.60

All kinds Pyrex and Glass Bakeware at Reduced Prices.

Bowl Sets	.29
Refrigerator Dishes	.25
Paring Knives	.2e
Butcher Knives Sheffield	.50
Razor Blades per pkt	.5

General Electric Washers

Findlay **Electric Range** 72.00
G.E. **Vacuum Cleaner** with attachments 59.50

Used Cook Stove Cheap

"The House For Hardware"
ALLISON & GILLARD, CHESTERVILLE