THE WINCHESTER PRESS

VOL. 70. No. 28. WINCHESTER, ONT., THURSDAY, NOVEMBER 28, 1957. PRICE 5 CENTS.

WINCHESTER AND DISTRICT ELECTIONS ON MONDAY

Acclamation For Reeve John Fader, Council Reports

Reeve John Fader has been re-elected by acclamation for his fifth term, following the qualification deadline on Saturday night. Other two nominees were W. J. L. Boyd and Walter C. MacDonald. Both withdrew in favour of the present reeve, although Mr. MacDonald will seek a seat on the four-man council.

Speaking to a nomination night audience in the Town Hall last Friday night, Mr. Fader gave a favourable review of the year's work, especially outlining the work of Counties' Council and explaining why this village must contribute $13,000 to Counties' upkeep each year.

Of the 209 beds at Glen-Stor-Dun Lodge 207 are presently in use. Government subsidization shares 50% of the costs at this lodge for aged people. Reeve Fader said that $20,000,000 assessment had been lost to Cornwall city in the annexation of a part of Cornwall township. The result was a necessary increase in the over-all mill rate, the reeve stated. Of the 52 in the Cornwall Sanatorium, 10 have been accepted in the last two weeks. Reeve Fader urged everyone to buy Christmas seals to help this very urgent cause of fighting tuberculosis. At present Cornwall General Hospital rents the top storey of the sanatorium at a rent of $32,000 per year. In the course of the year $700,000 have been spent on roads and bridges. More has been accomplished for county roads in this area in the past three years than in the 20 previous years, the Reeve said.

Finance and Hydro

Councillor G. H. Reynolds reported for the finance committee and explained how the village had estimated for a bank balance at year's end of more than $7,000. Receipts until October 31 totalled more than $60,000 of which $40,000 came in collected taxes. Disbursements were made up of the following chief items, education $21,842.67, general government, $2,623.16; police, $2,434.27.

Reporting for the Winchester Hydro System Councillor Reynolds said that the present balance was more than $22,700.00. Of this amount $12,000 is in a savings account and $10,000 is maintained as working capital. There is an annual debenture debt of $1,537.00. However, the councillor said, the local hydro system is in a healthy state with practically all of the village being fed from a new distribution system. Villagers are using far more power and evidence to this may be found in the town's purchase bill which this year is $6,000 more than in 1955 and $3,000 up over last year. More than $3,000 were spent in a tree trimming program this year, and presently on order are 10 new street lights.

Roads

Councillor Allan MacIntosh said that road expenditures had been light this year with a total of $2808.00 going toward this cause. Part of this amount is subsidized by the provincial government which was also responsible for roughly $17,000 in new hard top surface to widen Highway 31 in the town during the past year.

Fire and Property

Councillor Don Christie reported for the Fire and Property committee and in his report congratulated the Fire Department for its fine effort at the Doughty Motors fire. Fire Department costs including insurance and maintenance had accumulated to $503.00 by October 31. Maintenance of municipal building including light, heat, etc., totalled $894.00. Upkeep of town truck cost $409.00.

Releif and Garbage

Reporting for relief and garbage collection Councillor James Johnston said that relief and hospitalization had cost the village $795.00 to date this year. Garbage collection had cost the town $1047.00.

Sam Ault, vice chairman of the North Dundas District High School Board, gave a detailed outline in his presentation to the village. He said that Winchester High School was well above the average pass rate of 70 to 80% in Grade XIII. In 1955 96% passed in their Departmental tests here and that year 83% were successful. During the past year Chesterville Grade XIII has been dissolved and students are now coming to Winchester to complete this phase of their education. Mr. Ault said that it costs roughly $125,000 to operate the two schools each year, with $64,000 going in salaries, $29,306 for transportation and $15,000 plant operation.

Robert Vice, Chairman of the Public School Board, gave a comprehensive report and told his audience that it had cost nearly $20,000 to operate the local school up to November 22. Of that amount $13,536 had been used in salaries; $1,175 in supplies, $2,728 for plant operation, $1,391 for maintenance. Receipts including government grants had totalled $25,000.



REEVE JOHN FADER

Both Winchester High and Public Schools are in good shape. Although Winchester High School is old appearing from the outside it has been thoroughly modernized interior.

Others who addressed the meeting included Fred M. Cass, MLA, Grenville-Dundas, who urged ratepayers and all citizens to get behind their elected council. He also intimated that Winchester may have its water system ready for use within the year. It would be some time, however, before excavation starts in the town, Mr. Cass said. He also congratulated council on the creation of the Planning Board which, the speaker said, was a must in the controlled growth of any community.

Other speakers included Walter C. MacDonald, Robt. Woods, W. J. L. Boyd and Steve Corry who advocated more financial help from Council in 1958 for the Fire Department. Basil Dawley, Reeve of the township, was also a speaker.

Induction Service For New United Church Minister

Rev. Angus J. MacDonald became minister of Winchester and Harmony United Churches last Friday night at special induction services held here. Rev. Mr. MacDonald, formerly of Norton, New Brunswick, succeeds the Rev. T. N. Mitchell who left the charge here in September to accept another post in Toronto.

The induction services were performed by clergy members of the presbytery with ministers from other Winchester congregations in attendance. The induction ceremony was conducted by the chairman of the Presbytery, Rev. M. B. Jose, Prescott. He was assisted by Rev. E. B. Bugden, of Chesterville, interim moderator of the charge; Dr. E. H. Gray, D.D., of Merrickville; Rev. D. L. Gordon, Morewood, and Rev. Gerald Fee, of South Mountain.

Special music was given by the choir under the direction of Mrs. Howard Fetterly, organist and choir leader.

Following the induction a social hour was spent in the Sunday School Hall with Rev. Mr. Jose acting as chairman. Greetings on behalf of St. Paul's Presbyterian Church were extended by Rev. Wm. Sutherland; Wesleyan Methodist Church by Rev. W. D. Mack; Winchester Baptist Church by Rev. C. A. Roberts. Lunch was served by the W. A. of the church.

Rev. Mr. MacDonald is married and has a young daughter.

Following the induction service members of the Official Board held a brief meeting when a vote of appreciation was extended to Rev. Mr. Bugden, interim moderator, who had conducted services at Winchester United Church during the time of minister's absence.

$5,000 Fire Destroys Barn Of Hugh Reaney

Fire of unknown origin completely destroyed the frame barn of Hugh Reaney, R. R. 1, Winchester. The barn was located approximately three miles north of Winchester and one mile west of Highway 31.

The blaze was discovered by Constable Earl MacDougal, of the Morrisburg OPP detachment about 8.15 Sunday evening. The fire was noticed as it blazed from the doors on the east side of the building. With the assistance of several neighbours, Mr. Reaney was able to save all his livestock. However, a year's crop of hay and grain were destroyed in the flames, as were several hundred hens when the small building in which they were housed was demolished.

Members of the Winchester Fire Department fought the blaze for several hours. The barn and contents were valued at $5,000 and were partially covered by insurance.

Voters To Decide Fate Of Candidates In Rash Of Elections For All Offices

Election fever has hit Winchester and district with no less than four of the immediate municipalities going to the polls on Monday to elect Reeves, councils and school trustees.

In Winchester village Reeve John Fader has already been elected to his fifth term by acclamation. It's a different picture for council and school trustees, however, with elections going in both instances.

Seeking the four seats on council are all of last year's members, G. H. Reynolds, Allan MacIntosh, Don Christie and James Johnston. In addition, ex councillor and reeve of the village, Walter C. MacDonald, has decided to throw his hat into the election ring, as has insurance man and newcomer to the municipal politicial field, Howard Biccum.

For school trustees two old members, Jack Fader and George Bell, will be seeking re-election. Also running are Raymond Annable who resides in the Winchester Public School area, and Roy Fawcett. Both are entering the field for the first time.

Interest in elections is prevailing all over the district this year, with elections being held in Mountain, Williamsburg and Winchester Townships.

Winchester Township

In Winchester Township Reeve Basil Dawley has been elected to office by acclamation. Others nominated for the office were J. Frank Casselman, A. E. Smith and E. B. McMillan. They did not qualify to pave the way for Mr. Dawley's return to office. Deputy Reeve A. E. Smith was also returned to office by acclamation. Others nominated for the office were Gerald Holmes and J. Frank Casselman.

Only election in the township is for the three man council where present councillors Garfield Baker and Gerald Holmes will seek re-election. Also contesting are newcomers Cecil McNabb and J. V. Fetterly of Morewood.

Angus Smith, Willis Robinson and Lorne Thompson were acclaimed to the offices of school trustees. Keith Carruthers was also nominated but did not qualify.

Williamsburg Township

Reeve Don Kyle and Deputy Reeve Mason Robinson were returned to office last Friday by acclamation to head Williamsburg's 1958 board. There will be an election for councillors, however, with Raymond McIntosh, John Whittaker and Graham Hess, all members of the present slate, seeking re-election. Also in the running for the three-man council board is Harold Marcellus.

Perhaps the most interesting election in the area is shaping up for the appointment of three school trustees inthe Williamsburg Public School Area. An uneasy feeling over the present school set-up in the township has existed in the past and has been coming to a boiling point since school opening in Setpember. In the running are present chairman George Hill, and four young, popular men in the persons of Bert McIntosh, Dale Beckstead, Clair McIntosh and Doug. McIntosh. At the Williamsburg nomination meeting ex-reeve Bernice Froats was also nominated for the reeveship and Councillor John Whittaker was nominated for the deputy reeve's chair. Neither qualified, with Councillor Whittaker seeking re-election on council.

Mountain Township

After many long years what will prove to be the most interesting election in the district will be held in Mountain Township where two veterans in the municipal field will finally lock horns and fight it out in the election held on Monday. They are Reeve Wm. A. Cameron and Deputy Reeve Harry Williams, both contesting the reeveship. Both entered the field at the same time about 10 years ago, and both reside in the same polling sub-division in the township. Also nominated, but failing to qualify for the reeveship was John Thompson of South Mountain.

Succeeding Harry Williams as Deputy Reeve is Joseph Hyndman who was elected by acclamation after other nominees, Harry Williams, Delmer Timmins and John Thompon failed to qualify. Councillors John Thompson, Delmer Timmins and John Loughlin were also elected by acclamation. Others nominated were Douglas Johnston, Byron Martin and Joseph Hyndman.

There will also be an election for school trustees in Mountain Township with Wm. E. Graham, Stanley Baldwin and Marston Shaver contesting the two seats. Others nominated were Fred Weagant and Ralph Blaine.

Chesterville

An election will be held for councillors with Carl Merkley, Harold Sharkey Frank Arnold, J. Allan Butcher and Carl McMillan contesting the four seats. Reeve Charles McMillan was elected by acclamation.

Finch

The entire council and Hydro Commissioner were elected by acclamation:

Reeve, Robt. Smith; Councillors: Lynden Hough, Ellery Ouderkirk, Gilbert Henderson, Merrit Campbell; Hydro Commissioner, Roy Rupert.

Matilda Township

Election to be held.

Reeve: Orval Seeley and Mahlon Zeron.

Deputy Reeve: Wilfred Cooper (acclamation).

Councillors: James Milligan, Dwight Merkley, John Wells, acclamation.

Public School Trustees: Oliver Smyth, Kenneth Thorpe, Harold Boyd, Bruce Barkley, George Cooper (three to be elected).

Finch Township

The entire council and school trustees were elected by acclamation.

Reeve: Kenzie MacGillivray.

Deputy Reeve: Ernest Montgomery.

Councillors: Bernice Ouderkirk, Chas. A. Johnstone, Johnston Ouderkirk.

School Area Trustees: Bruce McIntosh, Russell MacMillan.

South Gower Township

Election to be held.

Reeve: Keith Cumming and Stanley Price.

Council (4 to be elected):—Howard Sheppard, Grant Christie, Kenneth Thompson and Carl Norton, all present members, Victor Arcand and Gideon Purcell.

Iroquois

Reeve Lloyd Davis and his four man council composed of C. V. Ellis, John L. Fetterly, Harry A. Gilmer and Byron J. Saver were all returned to office by acclamation.

Morrisburg

In Morrisburg Reeve George Beavers, the entire council, school board and Hydro Commisioner were re-elected to office by acclamation. This will be Mr. Beavers' seventh term in office. Members of Council are H. B. Duvall, J. A. Edgerton, A. W. Guay and M. D. Wilson.

Public School trustees are Miss Marian Coligan, Rev. F. L. Howald and Mrs. David Morgan.

John Thompson is Hydro commissioner.

Where To Vote

Persons eligible to vote in Winchester village and Winchester township should take note of the following polling places:

In Winchester village all voters residing south of Main Street will cast their ballots in the Clerk's office. Others who live on the north side of Main Street will vote in the Public Library. Returning officers are C. R. Robinson and Walter Moffat.

In Winchester Township Returning Officer Jake Steen has compiled the following list of polling booths, their number and the deputy returning officer presiding at each place:

Poll No. 1, Jas. Moran's house, J. E. Ouderkirk; No. 2, Jas. Bowman's house, Jas. Bowman; No. 3, Frank Cross' house, Irwin Cross; No. 4, Roy Annable's house, Roy Annable; No. 5, Mrs. J. A. Cumming's house, John Reoch; No. 6, Presbyterian Hall, Laura Moffatt; No. 7, S. S. No. 10, Hulbert Cross; No. 8, Arthur Adams' house, Elburn McIntosh.

Curling Club Bonspiel Attracts 30 District Rinks

Thirty curling rinks representing 13 clubs from Winchester and district helped get the curling season off to a fine start here last week.

Starting Wednesday and winding up on Saturday, the local club was a beehive of activity on all days except Friday, with high two-game and one-game winners being declared each day. Members of the Ladies' Curling Club here were also on the job in serving delicious home cooked meals while the Bonspiel was in progress.

High two-game winners received car blankets, and members of one-game winning teams each received sport shirts, presented at the close of each day's play by Robert Woods, club president, and Hugh Balkwill, secretary.

Two-game winners during the three days were as follows: Morrisburg: M. Ball, skip; G. Esty, N. Stansfield, W. Gorrell; Westport: J. L. Ferguson, skip; N. Cameron, E. McGregor, F. Christie; Smiths Falls: D. Hanson, skip; M. Ferguson, A. Rawes, M. Summers.

One-game winners were: Morrisburg: V. Schell, skip; L. Black, R. Schell, A. Folkard; Metcalfe: H. Woods, skip; J. Clark, A. Clarmo, D. McRuer; Perth: M. Robinson, skip; S. Burchell, J. Weir, L. Dolan.

Rinks taking part in the Bonspiel came from Smiths Falls, Perth Westport, West Ottawa, Rideau, Glebe, Vankleek Hill, Metcalfe, Russell, Prescott, Morrisburg, Maxville and Winchester.

Curling Club executive feels that this season should see a record membership. A new TV set has been added to the Club's comfortable lounge, ice conditions from the new artificial unit are good, and a warm invitation is out to all persons who may be interested in the game.

Teams are to be drawn up this week and league play will get underway.

Incidentally, the Smiths Falls team skipped this year by Doug. Hanson, has been a consistent winner at Winchester bonspiels for the past four years.



Award Winners At Metcalfe High

Some of the proud students who were awarded scholarships and trophies at the recent Osgoode Township High School Commencement Exercises at Metcalfe are seen above. Front, left to right, Barry Mootham, Rosalind Elson and Patrick McEvoy, all Dominion-Provincial bursary winners. Back, left to right, Susan Tomkins, town council scholarship for Grade 11; Joan Dennison, Jonathan Gough Memorial Trophy for Grade 10; Marion Waddell, Kiwanis Club and Ottawa District Women's Institute scholarships, and Patricia Brownell, honour graduate and class valedictorian.—*Photo by Daykin.*



REEVE BASIL DAWLEY

of Winchester Township, who was returned to office by acclamation this week. Reeve Dawley has been a member of Winchester Township Council for the past 11 years, during which time he has served as Reeve, Deputy Reeve and Councillor.

Anglican Rector Inducted At St. Matthias

St. Matthias' Church, Winchester, had a large congregation last Wednesday evening for the Institution of the new rector, Rev. Robert Strachan, by the Bishop of Ottawa, the Right Rev. Ernest S. Reed. The choir of Holy Trinity Church, Chesterville, with Mrs. Hosea Droppo as organist and choir leader, had charge of the music. Rev. Ralph Smith, Rector of Iroquois, conducted Evening Prayer, and the sermon was preached by the Rev. Canon Howard L. Sadler, Rector of St. John's Church, Smiths Falls. At the ceremony of Institution, the Rev. L. J. F. Macmorine, Rural Dean of Stormont, acted as Bishop's Chaplain and read the Licence which was presented to the rector by the Bishop. Taking part also in the ceremony were church wardens representing all three churches in the parish—which includes St. Peter's, South Mountain—Charles Acres, Fred Gibbons, Harold Marriner, Hosea Droppo and Cecil Canning.

Following the service there was a reception at the Rectory on Victoria Street where the guests were welcomed by the Rev. and Mrs. Robert Strachan. The Guild presidents were in charge of the refreshments, Mrs. Charles Acres, Mrs. Edna Droppo and Mrs. Arthur Marriner. Ladies pouring tea were Mrs. Fred Gibbons and Mrs. Charles Acres of Winchester, Mrs. Hosea Droppo and Mrs. Harold Marriner of Chesterville, and Mrs. Byron Ostrom and Miss Marjorie Black of South Mountain.

The Bishop spoke a word of greeting during the social hour which closed with a group singing "Bless This House."

Precedent Set As Two Women Nominated

Precedent was almost set at Winchester's nomination meeting last Friday night when two women, Mrs. Hugh Balkwill and Mrs. Percy Roberts, were nominated to the office of councillor. Although this writer could find no record of past nominations o fthis kind. it is believed that women were once before nominated for council or school trustee. However, the nomination of Mesdames Balkwill and Roberts created quite a stir among the predominantly male audience and it certainly marks the first time in 20 years anyway that a woman has been given this privilege in the village. Some of the more enthusiastic ratepayers believe it will pave the way for the fairer sex to take a more active part in municipal politics.

Both Mrs. Roberts and Mrs. Balkwill accepted the nomination graciously and both declined. Others nominated at the Winchester meeting were as follows: Reeve—John Fader, Walter MacDonald, W. J. L. Boyd; Council—G. H. Reynolds, A. MacIntosh, J R. Johnston, D. Christie, R. Woods, H. Biccum, W. MacDonald, G. Bell, S. Ault, G Helmer, A Duncan, H Flora, L Vice, W. J. L. Boyd. School Trustees—G. Bell, R. Annable, J. P. Fader, R. Fawcett, G. Fader and R. Alexander.

All persons who were nominated spoke briefly following council's report to the village. Chester R. Robinson presided at the meeting which was attended by more than 50 citizens.

Final Meeting Of Canadian Club

Members of the Morrisburg and District Canadian Club will hold their last dinner and club meeting in the Music Hall, Morrisburg, Thursday (tonight) at 6.30 p.m. The guest speaker will be the well known and gifted humorous speaker, Mr. Alex Edminson of Queen's University.

Motorists will now have clear driving over Highway 31 direct to the Music Hall.

Grey Cup Tickets

A Montreal man, Fred Epstein, of 5541 Dupuis Avenue, is going to the Grey Cup this Saturday thanks to the second annual 100 Club Grey Cup Draw.

Lucky ticket holder Epstein was informed of his good fortune by Club president Ed. Boyd Saturday night following the draw which was made at the Winchester Curling Club. In addition to the two golden ducats to Canada's greatest sports classic slated for Varsity Stadium this Saturday, Mr. Epstein also picks up $100 in cash which will be used as expense money. So it should be a happy week-end for Mr. Epstein.

Draw for the lucky ticket was made by Robert Woods.

Hockey Prospects Bright For Winchester And District

Winchester and district will be in for plenty of good hockey this winter if plans made at a South Mountain meeting last week materialize.

Karl Guy presided at the meeting which saw delegates in attendance from Smiths Falls, Cardinal, Morrisburg, South Mountain, Metcalfe, Finch, Alexandria and Winchester. Also present was Dr. Gamble of Maxville, Ottawa District Hockey Association vice president, who addressed the meeting.

Because of the interest shown by all delegates, it was the unanimous opinion of the meeting that travelling costs involved and the number of teams wishing to enter, warranted the formation of two separate leagues. As a result, the St. Lawrence Junior B Hockey League was revived and it will see teams from Cardinal, Morrisburg, South Mountain and Smiths Falls fighting for the honours.

At the other end of the enlarged loop will be the Central Ottawa Valley Junior B Hockey League with teams from Alexandria, Finch, Metcalfe and Winchester playing for the Winchester Press Trophy.

From what this writer can gather, Winchester and South Mountain will very likely play one or two exhibition games sometime during mid-season. Winners of both leagues will undoubtedly meet in the first round of district playdowns.

The formation of the two leagues is the best news the hockey world in this area has received in some time. It shows a renewed interest in Junior hockey and if present desires do not fade there should be plenty to cheer about in district rinks this season.

The eastern or Central Ottawa Valley League will meet in Chesterville on December 3rd to draw up a new schedule. Keith Carkner has been named president, and Ken. Fitzsimmons of Metcalfe, secretary.

Winchester, by the way, got off to an early start this year by holding its first practice at Glengarry Gardens in Alexandria on Monday night. Coach Basil Dawley says that the team is expected to be stronger this year although it has lost star forward Bill Sherwood and one or two other good forwards.

Missing Oshawa Girls Found Near Morrisburg

Two Oshawa youngsters, 12 and 13, missing from their homes since Monday morning, November 18, were found early Saturday morning near Morrisburg. According to police information, the girls apparently left home without notifying anyone. A search for the girls was conducted in Oshawa, but to no avail.

About 2.30 Saturday morning the girls were picked up by a Provincial Police cruiser on Highway 401 west of Cornwall. Asked where they were going, they told the police officer that they had just moved to Morrisburg. They were later transferred to a cruiser from Morrisburg Detachment of Provincial Police, and for the next three or four hours gave Morrisburg officers the run around, looking for a make believe address and presenting false names.

The girls were later questioned by Cpl. Aldred at Morrisburg and it was learned that they were Sylvia O'Connor of 39 Nassau Street, and Helen Niedziela, 1147 Nassau Street, both of Oshawa.

They were taken to the detention home at Martintown. Police authorities at Oshawa and their parents were notified.

Looks Like Winter

Winchester and district got its first taste of winter this week with a biting cold snap which dipped thermometers as low as 10 above zero on Tuesday morning and a healthy fall of snow.

No accidents were reported, nor damage caused by the sudden change in weather which finally caught up with the district. Up until Monday night this area had escaped any trace of winter except for the odd cold spell. At Wednesday noon the snow was still blanketing the ground and temperature was maintaining its mark well below the freezing point.

THE WINCHESTER PRESS

W. F. WORKMAN, Publisher.

Eestablished in the year 1888.
Published Wednesday Afternoon. Dated Thursday.
Subscription Rates: $2.50 per year in Canada; $3.50 per year in the U. S. A., payable in Advance.

Member of the Canadian Weekly Newspaper Association and the Ontario Weekly Newspaper Association.

Guaranteed Circulation over 2000.
Advertising Rates on Request.

Authorized as Second Class Mail, Post Office Department, Ottawa.

Volume Seventy. Thursday, November 28, 1957.

Facts And Figures About Tuberculosis

This is Canada's 50th Christmas Seal Sale. The first seals sold in Canada to get money for the fight against tuberculosis were held in Toronto and Hamilton in 1908. At that time tuberculosis was easily the first cause of death, even though smallpox, diphtheria and typhoid fever were still important causes of death. Tuberculosis outranked all others. That first campaign was launched when perhaps half the population believed tuberculosis was incurable. The money went to Canada's first sanatorium at Muskoka.

Canada now has 13,000 beds for the treatment of tuberculosis. Because patients do not generally have to stay in hospital as long as they once did, and because the number of new cases is being whittled down, it is possible to turn over some beds for care of other diseases. However, with 9,000 new cases still being reported annually, it will be quite some time before many institutions can be converted.

There are still 25 new cases daily in Canada, which adds up to more than 9,000 in a year. There are still more than 1,200 deaths a year, which breaks a good many family circles.

The sale of Christmas Seals to obtain funds for the fight against tuberculosis began in Denmark in 1904. The idea was first put forward by a Danish postman Einar Holboell, and was sponsored by the postmen of Denmark with the patronage of King Christian and Queen Louise.

Tuberculosis still costs Canada $40,000,000 yearly. This does not include lost wages.

Dr Brink, D.O.H., said the death rate is the lowest in history but in 1956 there were more cases discovered than in 1954. The total admission in Sanatoria was 300 more in 1956 than in 1954. TB is going to be with us for a long, long time yet, Dr. Brink said in speaking at the Secretary's Conference held in Toronto, Sept. 18, 19, 20.

Largest number of TB cases are men over 45 years. Women 22 to 45. There are about 200 clinics and the TB Associations pay clinical costs, from the sale of Christmas Seals.

In Canada in 1956 more than twice as many men as women died of tuberculosis. Tuberculosis is not inherited. It "runs in families" because it is an infectious disease. Where one member of a family has contracted it others in the family are exposed to infection frequently and over long periods.

Have you seen a double-barred cross lately? If you haven't, take a look at the Christmas Seals sent by your Tuberculosis Association. There's a double-barred cross in the corner of each one—because the double-barred cross is the emblem of the fight against tuberculosis all over the world. Help that fight now. BUY AND USE CHRISTMAS SEALS. They help pay for TB prevention.

Compulsory High School Driving Courses?

Teen-agers have five times as many deadly accidents as motorists of their parents' age, but high school driving courses, where compulsory, turn youngsters into safe drivers. So reports Elizabeth Pope in a December Reader's Digest article, "Are Teen-Agers the Worst Drivers?" condensed from McCall's.

"Teen-age students," she writes, "are not only taught how to drive; they are shown by movies and visits to traffic courts and auto graveyards what is likely to happen to show-offs. Back of all this is the idea that nobody—especially not parents—can teach safety as well as a trained teacher.

"In the majority of school systems where it is offered," she continues, "the program is optional. It shouldn't be. As long as the choice is left to the individual student, there is every likelihood that the youngsters who need the training most are not being reached. The boy who would be most inclined to drive like a lunatic is the very one who wouldn't be caught dead in a dual-control instruction car.

"The record of graduates is impressive," the writer reports. "They have fewer than half as many accidents as youngsters who have been taught elsewhere."

Despite this record, she says, and although the program is in its 21st year, only about a third of all high schools offer driver-education courses which include actual driving. It costs about $34 apiece to train each youngster in such a course, and some school boards argue that they have no money for such "frills."

Meanwhile, she reports, teen-age drivers are dying and killing each other on the highways at an alarming rate all the year round.

OTHER EDITORS' VIEWS . . . .

(Maclean's Magazine)

The West has a stranglehold on the Grey Cup. The championship of Canadian football will not only stay in the West this year, but next year and the year after that. This flat prediction was made recently in Maclean's Magazine by an expert who has played on and coached Eastern teams in previous Grey Cup finals.

"They play sharper, tougher, more imaginative football in the West," according to John Kerns, who was an outstanding playing line-coach with Toronto Argonauts two Grey Cup games.

"In every aspect of the game," Kerns says in his Maclean's article, "expansion, recruiting, financing, treatment of the fans, administration and progressiveness of thinking, the West is away out front."

Kerns argues that Western Conference coaches take "greater advantage of Canadian rules and makes more judicious use of Canadian players."

While Eastern clubs send the fifth back out of the play as a flanker, Kerns says, reducing their strength to the equivalent of an American football backfield, Western clubs take full advantage of every man. On many Western running plays the ball can be carried by any one of the five backs which is why "Montreal's defence has been ripped to shreds in past Grey Cup games." The superiority of the West's football teams starts off the field, Kerns claims, in such things as the "eagerness and enthusiasm that I suppose is acquired from their home-town fans who seem to regard football as a civic undertaking."

The Western league also puts a tight rein on officials and club disputes by appointing a commissioner four years ago, Sidney Halter, of Winnipeg, and giving him authority to fine coaches, managers or players who step out of line. The eastern commissioner, Judge Allan Fraser of Ottawa, is in his first year in the job and has made little real difference in league disputes because the Big Four didn't give him jurisdiction over officials when he was appointed.

Umpires are left at the mercy of the club owners in the eastern league, and this shows up in their sometimes sloppy handling of ball games, Kerns says.

"From top to bottom," Kerns winds up, "the WIFU is a better football league. That's why I'm saying the West will win the Grey Cup, and until Eastern thinking clears away the cobwebs I know of no reason why the West shouldn't just go right on winning it."

Letters to the Editor

WELL AMBROSE, WHO ARE YOU?

140 Wellington St., Ottawa.
November 22nd, 1957.

Sir:
Editor, Winchester Press,

Your October 24th issue carried a column "Of Many Things" by Ambrose Hills. It dealt with CBC spending in the fields of talent and the Press and Information Service. He implies CBC is spending too much money on items other than programs, states that performers are charging they are not getting the money (we have not heard this from the performers), and said "I tried to find out, from the CBC's report, where it is going. It was pretty hard to find out . ."

Mr. Hills says he has our annual report. At the front of the report is an index which lists a special section on Talent. The second paragraph of this section states "In the year ended March 31st, 1957, the Corporation paid out approximately $11,000,000 for talent . . ."

Mr. Hills did not try very hard.

It is a tenet of the newspaper profession that every writer has a responsibility to his readers which entails his making every effort to get facts.

When the CBC makes a statement, or writes a letter such as this, it is issued on CBC stationery and signed by an individual or issued in the name of a department so that the receiver will know who sent it.

Who is Ambrose Hills? Whom does he represent? His statements and innuendoes about the CBC have appeared occasionally in other papers across the country and consistently show a lack of appreciation of the facts, if not a complete disregard for them.

I think your readers should also know that "Ambrose Hills" has never attempted to check a fact with, or obtain information from, the CBC, as do other reporters and which you would do, Mr. Editor, if you were writing a story about us.

The CBC welcomes honest criticism which is made from time to time in the editorials of Canadian newspapers and by reputable and known columnists. It does not relish being attacked ir-responsibly from the shadow of anonimity by a person who cannot find the word "Talent" in the index of a report while "trying hard" to locate this information.

"Ambrose Hills" also wonders how the Press and Information Service spent its funds. On Page 44 of the report he can find that information, too. A check of the index would have shown him that.

He asks, in an apparent attempt to "plant" another misconception in his readers' minds, if a new employee of P & I was hired to "lobby" members of Parliament. He could have obtained the answer simply by telephoning any CBC office, if he was interested in getting facts. The answer in this case, incidentally, is "no."

Mr. "Hills" uses the word "propaganda." I wonder how he regards his own writings? How many newspapers are on his mailing list? Who employs him? Why?

Who is he?

If readers had this information they could then properly assess the value, or otherwise, "Of Many Things."

Sincerely,
R. C. FRASER,
Director of Press and Information Services.

The 7th Column

This is a year end of upsets. What with the Montreal Alouettes and the Edmonton Eskimos being nosed out of the Grey Cup this Saturday, anything is apt to happen next Monday when municipal elections roll around. And judging from the number of interested citizens who have accepted the nomination, Winchester village and township, Williamsburg and Mountain Townships should really be election conscious by six o'clock next Monday afternoon. In each municipality there have been enough "interested" men to run for office. The rest of us, therefore, should not adopt that old election characteristic of complacency. We must think of the candidates we would like to see in office, and we must vote for them. Most important though is the democratic privilege of voting. Don't abuse it. Take five or ten minutes off the regular routine on Monday, show your interest in your home town or township, and VOTE.

* * * *

Wouldn't you know it, a Montreal man has won the 100 Club's Grey Cup tickets and the C note that accompanies the coveted prize.

* * * *

There are really no important issues in any of the district elections, except, perhaps in the one for three public school area trustees in the Township of Williamsburg. Williamsburg Township and particularly the village have not been happy with their school problem, and the results have brought out five men for three positions. Included in the five is the present Board Chairman, and from all accounts he has a fight on his hands from his four younger and equally experienced opponents.

* * * *

"You ought to expect men to have different views of the same thing—like a tenant and his landlord."

* * * *

It is an interesting sidelight that two of Winchester's would be councillors (the one is now) are married to sisters. We are referring, of course, to Garner H. Reynolds (now in office), and Walter C. MacDonald, both of whom will be seeking election on Monday. Mr. MacDonald is a veteran of municipal politics in this village, and Mr. Reynolds has just completed a successful term as councillor. Both gentlemen, by the way, have proven their worth as town fathers.

* * * *

These few words are being scribbled on Tuesday morning and as we sit here pondering what to jot down next we can't help feeling just a bit nauseated at the sight of the snow covered earth. Don't take this in the wrong light. There's nothing wrong with snow or the winter, it's a beautiful season. It's just that we don't like it. And this is only the start.

* * * *

A truck driver just back from a long trip ducked into a booth and called his girl friend. In a few minutes he came out looking very bewildered.

"She's gonna get married," he said to a friend

"Aw, forget it," advised the friend. "There are lots of girls."

"Yes," replied the driver, "but she's gonna marry me!

Rust Craft Christmas Cards

It's time to select your CHRISTMAS CARDS

You will find a large array of the Brightest Christmas Cards you have ever seen.

Don't delay, make your choice while our selection is at its best.

1896 *Flora's* 1957

OUR SIXTY-FIRST YEAR
Winchester, Ontario.

Your Santa Claus Store





The Perfect Gift

Beautiful Occasional Tables ... Always!

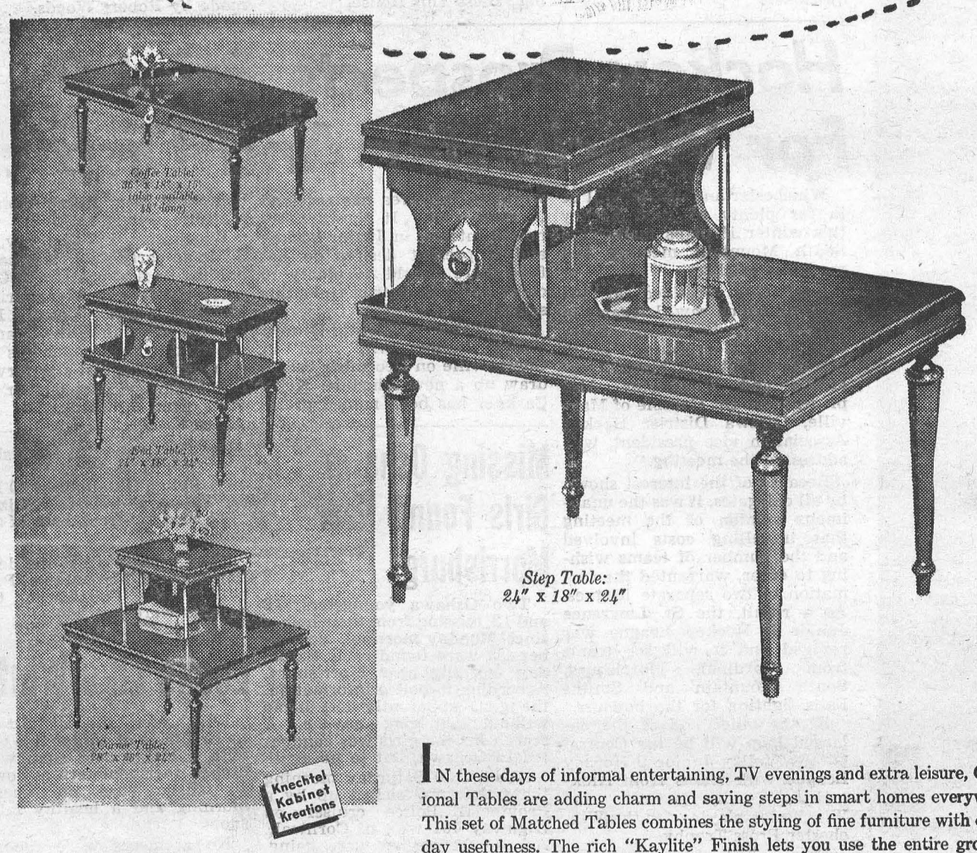

Step Table:
24" x 18" x 24"

IN these days of informal entertaining, TV evenings and extra leisure, Occasional Tables are adding charm and saving steps in smart homes everywhere. This set of Matched Tables combines the styling of fine furniture with everyday usefulness. The rich "Kaylite" Finish lets you use the entire grouping with never a worry about heat or stains.
And, with a choice of walnut, mahogany, fruitwood with grey marble or ebony with black marble, your new Occasionals will fit perfectly into your present decorating scheme.

VICE & CRAIG - Winchester, Ont.

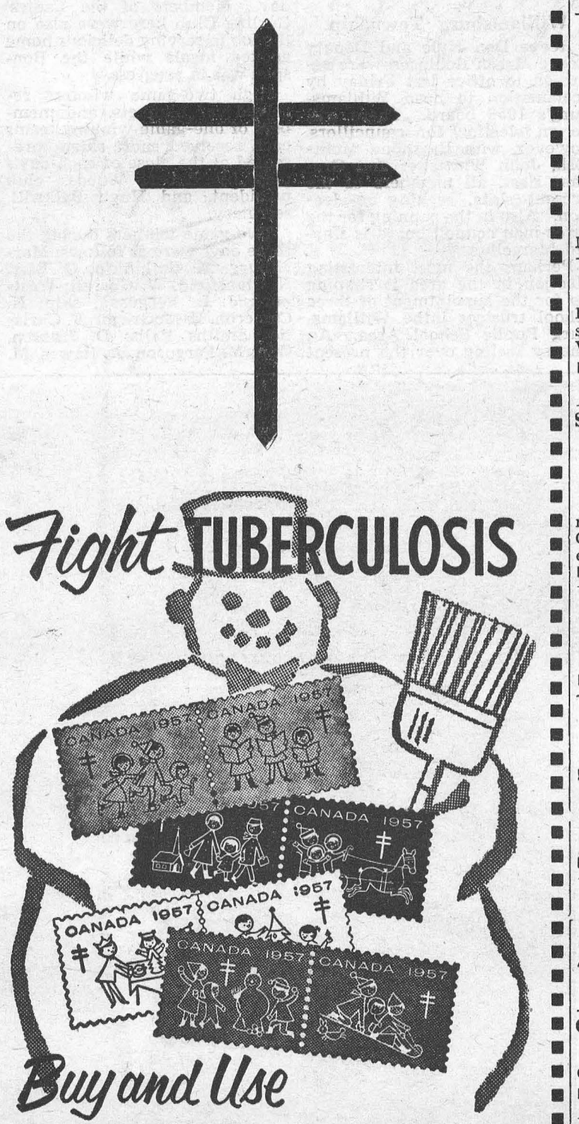

Space contributed in the interest of the community by John Labatt Limited.

LABATT'S '50' ALE
BREWERY LIMITED

PROFESSIONAL CARDS

CASS & CASS
LAW OFFICE
Winchester, Phone 11.
Chesterville, Dial 735.
Bank of Nova Scotia Block.

G. WILLIAM GORRELL
Barrister, Solicitor, Notary Public
Office Phone..KIngsdale 3-2577
Residence.....KIngsdale 3-3195
MORRISBURG - Ontario

WINCHESTER L.O.L. 862
Meets regularly in the Orange Hall, Winchester, at 8 p.m. on the second Monday of each month. Visiting Brethren always welcome.
Benson George, W.M.
Doug. Johnston, Rec.-Sec'y.

S. EARL FREELAND, C.L.U.
District Representative for the Manufacturers' Life Insurance Company
Special Services offered in connection with Group Pension Plans, Group Insurance, Estate Analysis, etc.
Phone 292 - Winchester, Ont.

LOUIS WEINER
All kinds of Poultry wanted at all seasons. Wool wanted. I buy all kinds of Hides.
Phone 170 - - Winchester

For Cemetery Memorials See
W. J. L. BOYD & SONS
Representing
R. M. Best Granite Co., Kingston, Architects and Craftsmen of Civic and private Memorials. Church Memorial of Bronze, Marble and Brass.
PHONE 144 - WINCHESTER

LYALL M. CROWDER
Representative For
Mutual Life Of Canada
Automobile - Fire - Wind, Etc.
Write, or Telephone 606r41, South Mountain, Ont.

GRAHAM L. CASSELMAN
Crown Life Insurance
Group Insurance - Pension Plans
Phone 150W3 - Winchester

HOWARD E. BICCUM
and
HAROLD D. POAPST
District Representative for North American Life Insurance Co.
A complete Insurance Service for all lines of Fire and Casualty Insurance, including Hospitalization. Also Real Estate Brokers. Telephone 285, Winchester.

HENDERSON LODGE, 383 A.F. & A.M., WINCHESTER
Meets in the Masonic Hall, Royal Bank Block, on second Friday of each month, at 8.00 p.m.
Visiting Brethren Welcome.
ALEX W. DAVIDSON, W. Master.
DR. W. A. SHERWOOD, Secretary.

LADIES' AUXILIARY
Canadian Legion, B.E.S.L.
Branch 108, Winchester
Meets Third Thursday of each month at 8.00 p.m. in the Legion Hall, Winchester. All eligible women welcome.
Mrs. Don. Casselman, President.
Mrs. Lorne Sawyer, Secretary.

CANADIAN LEGION
B. E. S. L.
Branch 108, Winchester
Meets the First Monday of each month in Legion Hall, Winchster.
All War Veterans Welcome.
ARCHIE RICE, President.
KEN. SUMMERS, Secretary.

CO-OP AUTO INSURANCE
For information contact County agents, Byron Martin, Hallville; Phone 602r34, South Mountain; Edwin McIntosh, Williamsburg, Phone KI 3-2294 Morrisburg; W. J. Masterson, Chesterville, Phone 674, Chesterville; Lorne Mellan, Brinston, Phone 25r3, South Mountain.

ATTENTION CAR BUYERS
Our Low Cost Financing and Insurance Plan will help you make a better deal. BEFORE you buy talk to us.
Biccum & Poapst
Insurance and Real Estate
Phone 285 - Winchester
14-15p

ARTHUR A. CRAWLEY & CO.
OTTAWA - MONTREAL - BROCKVILLE - TORONTO
SUDBURY - NORTH BAY - SAULT STE. MARIE
Ottawa Address—387 Albert Street Telephone 3-7715.

MacLEOD, COMRIE & CO.
CERTIFIED PUBLIC ACCOUNTANTS
MUNICIPAL AUDITORS

OTTAWA	CORNWALL
Donald MacLeod, C.P.A.	Bryson Comrie, C.P.A.
Licensed Trustee for Bankruptcy.	338 Second St. W., CORNWALL
316 O'Connor St., OTTAWA	Tel. 3400
Tel. CE 2-4123	

Forum Debates New Look In Farm Machinery

Commenting on the topic, "A New Look in Farm Machinery," East Osgoode Farm Forum members believe that more "one man" machines should be introduced to the market.

They based their belief that the one-man operated machine was a necessity because most farms, particularly in this area, were run by the owner and possibly a hired man or a son. Members also thought that new farm farm machines should be more versatile in that they should be able to do more than one job. Dream of the farmer, members decided, would be a machine to prepare soil and later harvest the crop. Another suggestion was a hay harvesting machine that could also be used for corn silage and grain.

Generally, however, members were of the opinion that most of to-day's machinery was doing a good job. Some machines were impractical because they could only be used a short period or at certain times in the year. It would not be feasible to buy this type of machine when the farm income is taken into consideration. Members were also unanimous that farm machinery prices were too high in accord with the over-all income of the farmer.

In answering the question should farm machinery be more versatile to meet the needs of the present day farm economy the Farm Forum Guide says:

"Machinery costs make up a very large part of the capital expenditure in farming. The machinery capital investment per person gainfully employed in agriculture from 1926 to 1951 is as follows: 1926—$900 per worker; 1946, $1400 per worker; 1951, $3,600 per worker. Not only is there a high original purchase price but repairs and upkeep are expensive too.

"Why can't machinery companies manufacture interchangeable parts is one question repeatedly asked by farmers. Now that most field machinery is rubber mounted is it feasible that a wheel from one implement could be made interchangeable with that from another put out by the same company? Even if only wheels were interchangeable a considerable saving would be made by the farmer and a type of versatility would be realized. This type of versatility could help the farmer reduce his machinery costs."

John Hughes was discussion leader at the meeting which was attended by 11 members at the home of Mr. and Mrs. H. C. Robinson.

"It would be hard to sell anyone a product you've never used —or a religion you've never lived."

Counties Opposed To Police Villages Incorporating

Stormont, Dundas and Glengarry Counties' Council is opposed to any move by communities in the counties currently classified as police villages to become incorporated villages.

In its report at the conclusion of council's November session, finance committee said incorporation of any new villages is not in the best interests of the United Counties.

The committee apparently referred to reports that new communities established by Ontario Hydro in its Seaway valley rehabilitation program would seek village status. The new towns said to be contemplating this move are Long Sault and Ingleside.

Long Sault embraces residents of the former police villages of Moulinette and Mille Roches, Ingleside's population comes from the former police village of Aultsville and the hamlets of Wales, Dickinson's Landing, Farran's Point and Woodlands.

Council's roads and bridge committee recommended the advisory roads committee make a survey of all unprotected railway grade crossings on county roads. The advisory body also was asked to make recommendations for protective installations where necessary.

During the session, Councillors presented Warden Charles MacMillan, reeve of Chesterville, with a gold watch in recognition of his services during 1957. Two roads in Charlottenburg township were incorporated into the county road system on recommendation of the roads and bridges committee.

Vancamp

A number of ladies attended the Hulbert Turkey Supper on Monday evening.

Mrs. Lyall Levere and children, of Winchester, spent Saturday afternoon with Mr. and Mrs. Dawson Levere and family.

Mr. and Mrs. M. Hastings, of Hallville, visited with Mr. and Mrs. Robert Bellinger on Friday evening.

Mr. and Mrs. Eldon Pitchers, of Bishop's Mills, called on Mr. Nelson Bellinger on Sunday afternoon.

The Vancamp Y. P. U. held a social evening in the church basement last Thursday evening under the leadership of Mr. McAllister and Miss Gale Declare.

Miss Mary Milne, of Ottawa, spent the week-end with her mother, Mrs. Frank Milne, and Douglas.

NEW SUCCESS FOR GISELE MACKENZIE

An entertainer who has made her mark in the United States since leaving Canada, Gisele Mackenzie now has a weekly half-hour musical variety program on a TV network.

She writes a special article to her fellow Canadians in the current issue of The Star Weekly, telling about the new phase of her career.

"It's one thing to be a star as I was on "Your Hit Parade," says Gisele, "but quite another to be the star of a Saturday night show. It's a terrific responsibility, rather frightening but altogether wonderful."

In her Star Weekly article, Gisele describes how she got her "breaks" and also has some comments on the man she would like to marry.

℞ for Saving Your Doctor

CALL HIM
—ANYTIME in an emergency, otherwise at a reasonable hour and before 10 a.m. for home visits if possible.

SEE HIM
—ANYTIME in an emergency, otherwise during regular office hours.

TRY TO AVOID
—DISTURBING him at mealtimes; interrupting his sleep; calling him on Sundays or holidays.

FEEL COMPLIMENTED
—If your doctor is away from his office attending a medical meeting. This means he wants to be prepared to give you up-to-date medical care.

ABOVE ALL—REMEMBER
—YOUR DOCTOR is made of the same material as his patients. Food, rest, sleep, study and recreation are essential to him if he is to give you his best service.

Henry By Carl Anderson



© 1957, King Features Syndicate, Inc., World rights reserved.

Has your Subscription expired?

Plumbing and Heating Service

Complete Line of Bathroom and Kitchen Fixtures.
Findlay Furnaces and Conditioner Units.
Crane Oil Burners.
Beatty Pumps and Equipment.
Northern Electric Refrigerators and Appliances.
Pressure Systems.
Kitchen Ranges, Heaters, etc

J FADER & SON
Phone 60
WINCHESTER - ONT.

H. W. ALGATE
OPTOMETRIST
165 Sparks St. Suite 406.
Ottawa, Ont.
In Attendance at Hotel Winchester Thursday, November 28th
For Appointment Call 311.
In Attendance at P. J. Gilroy's Chesterville Thursday, December 12th
For Appointment Call 355.

"Picadilly Theatre"
WILLIAMSBURG - - - ONTARIO
Thursday, Friday, Saturday NOVEMBER 28-29-30
THE ROBE
(In Cinemascope and Technicolor)
Starring JEAN SIMMONS, RICHARD BURTON VICTIR MATURE and MICHAEL RENNIE.
Monday, Tuesday, Wednesday DECEMBER 2-3-4
SHATTERING IMPACT!
SOMETHING OF VALUE
MGM HAS FILMED ROBERT RUARK'S EXPLOSIVE STORY OF MAU MAU UPRISING!
STARRING
Dana Wynter
Wendy Hiller
Rock Hudson
Sidney Poitier
(Adult Entertainment)

FAMILY STYLE ENTERTAINMENT
Winchester
SUMMER POLICY: OPEN 7:00 P.M., CONTINUOUS FROM 7:30
COME AS LATE AS 10 P.M. FOR MAIN FEATURE!
Thursday, Friday, Saturday NOVEMBER 28-29-30
BATTLE HYMN
(In Cinemascope and Color)
Starring ROCH HUDSON and MARTHA HYER.
Monday, Tuesday, Wednesday DECEMBER 2-3-4
JEANNE EAGELS
Adult Entertainment
Starring KIM NOVAK, JEFF CHANDLER and AGNES MOOREHEAD.

ALL NEW FOR '58



DODGE Power Giants
Boulevard beauty!
Big-haul brawn!

* New! Distinctive *Forward* Look styling . . . best-dressed trucks in business . . . inside and outside!
* New! Modern dual headlights . . . for easier, safer night trips!
* New! More powerful V-8's . . . extra "pull" when you want it!
* New! *Easy-shift* 3-speed transmission on D100 half-ton models. Smoothest working manual gearshift ever provided in a truck!
* New! "Passenger-car" ride in D100 half-ton models . . . rear springs adjust to varying loads!
* New! Higher G.V.W.'s . . . more payload capacity!
* New! Push-button LoadFlite automatic drive now available in *all* light-duty models!
* New! Deep-centre safety steering wheel . . . new instrument grouping for maximum visibility . . . colourful, long-wearing vinyl upholstery!

They're here—Dodge *Power Giants* for 1958! Every model as rugged as it is handsome . . . every model built stronger to set new standards for on-the-job stamina and economy!

For big jobs, small jobs—*all* jobs—Dodge offers you more V-8 power than ever before! You can have a thrifty Power-Dome V-8 in *any* model—your choice of a sturdy, dependable Dodge Six in light- and medium-tonnage models.

Every light-duty model offers you the modern convenience of push-button LoadFlite automatic drive. And in D100 half-tonners, new rear springs give you a "passenger-car" ride whether you're running loaded or empty.

There's a new Dodge truck built for *your* kind of hauling! You can see it *and drive it* at your dealer's now. Stop in and get acquainted first hand with all the money-saving, work-saving features of today's industry-pacing Dodge *Power Giants*—the *boulevard beauties with big-haul brawn!*

Chrysler Corporation of Canada, Limited

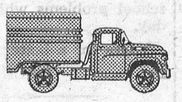
D700 tractor—up to 50,000 lbs. G.C.W.

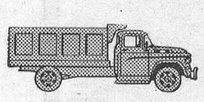
D500 with dump body—19,500 lbs. max. G.V.W.

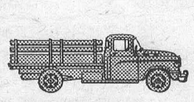
D300 with stake body—9,000 lbs. max. G.V.W.


D100 panel—5,000 lbs. max. G.V.W.

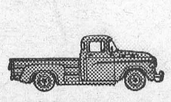
D100 express—5,000 lbs. max. G.V.W.

Now's the time to switch to the trucks of The Forward Look

DODGE "JOB-RATED" TRUCKS
G.V.W.'S FROM 4,250 LBS. TO 46,000 LBS.; G.C.W.'S TO 65,000 LBS.
MacDONALD MOTORS WINCHESTER
TELEPHONE 280 WINCHESTER ONTARIO

Be Sure To Visit The
NEW MORRISBURG SHOPPING CENTRE
December 5-6-7
Official Opening, Thursday, Dec. 5, at 2.30 p.m.


Santa Claus
Will be at the Shopping Centre Friday Evening and All Day Saturday.

DRAWS - FREE PRIZES

Election Cards For Winchester Village, Mountain, Williamsburg, Matilda, South Gower and Winchester Townships

TO THE ELECTORS OF THE VILLAGE OF WINCHESTER

Having served on your Council Board for the last two years, I would appreciate your support as Councillor in the coming election on December 2nd. I will endeavour to serve you to the best of my ability as I have done in the past.

28p DON. CHRISTIE

TO THE ELECTORS OF THE VILLAGE OF WINCHESTER

Having served on your Village Council for one year, I have decided to run for the office of Councillor again and would appreciate your support at the polls on Monday. I have done my best to keep the taxes at a reasonable rate, working for the interest of the ratepayers, not for any individual or any special organization. If elected again, I will endeavour to serve you to the best of my ability.

28p JAMES R. JOHNSTON

TO THE ELECTORS OF THE VILLAGE OF WINCHESTER

At the request of a number of Winchester citizens, I have allowed my name to stand for election as Councillor 1958. On the School Boards and in community work I have endeavoured to serve the Village of Winchester to the best of my ability, and if elected to Council I will continue to do so. If it is your wish that I be elected to the 1958 Council, be sure and poll your vote December 2nd. Thank you.

28p H. E. BICCUM

TO THE ELECTORS OF THE VILLAGE OF WINCHESTER

After giving the matter careful consideration I have decided to seek re-election to the municipal council of the Village of Winchester. In my past years as Councillor it has always been my desire to serve everyone in our fine village to the best of my ability. If I am elected my one promise is to continue this type of service and to help keep Winchester one of the best towns in the province of Ontario. On Monday, December 2, re-elect MacIntosh for Councillor.

Season's Greetings to everyone.

28c ALLAN MacINTOSH

TO THE ELECTORS OF THE VILLAGE OF WINCHESTER

They say Old soldiers never die, and I guess old councillors are the same way. At the request of many Winchester citizens, after deeply considering the matter, and in the sincere hope that I may be able to again contribute something to this village through municipal council, I have decided to seek election to Council Board on Monday, December 2nd. Having served several years in the past as a councillor and as your reeve, I believe that this experience may be helpful to the village at a time when it is extremely important that sound administration prevails. If elected to office I will do everything in my power to represent all the people in the village and to see that Winchester has its rightful place in the progressive advancement in Eastern Ontario. I humbly solicit your support at the polls on Monday.

Sincerely,

28c WALTER C. MacDONALD

TO THE ELECTORS OF THE VILLAGE OF WINCHESTER

Once again I have been nominated for the office of Winchester Public School Trustee, and after giving the matter serious consideration I have made the decision to allow my name to appear on the ballot at municipal elections next Monday. I have already served a term as School Trustee, and have enjoyed the work of a school board such as ours in administering the affairs of this important educational institution. Your support, therefore, at the polls on Monday, December 2nd, will be much appreciated.

Yours very truly,

28p GEORGE BELL

TO THE ELECTORS OF THE VILLAGE OF WINCHESTER

Mindful of the important duties which must be performed by members of the Public School Board, I have accepted the nomination and will be in the running as one of Winchester's Public School Trustees next Monday. One of the younger contestants, I am no less interested in the efficient administration of our Public School, and would, therefore, appreciate your support at the polls on election day. If elected, I will do everything possible to serve both the school and the village to the best of my ability. Thank you.

28c ROY FAWCETT

TO THE RATEPAYERS OF THE VILLAGE OF WINCHESTER AND ADJOINING AREA

Having been approached to run for Public School Board Trustee, I have given it considerable thought and have decided to let my name appear on the ballot.

Due to the tax the adjoining area must pay, I feel that we should have a representative on the board.

As a lifelong resident, and a parent with a child in school, I would endeavour to work to the best of my ability in the interest of the school. I would appreciate you marking your ballot in my favour on Monday, December 2nd.

Sincerely,

28p RAYMOND ANNABLE

TO THE ELECTORS OF THE VILLAGE OF WINCHESTER

Having served on the Winchester Public School Board and at the request of a number of citizens, I have decided to seek re-election to the Board on Monday, December 2. A parent and businessman with children of school age, I am deeply interested in the proper functioning of our Public School, and would deem it an honour to again serve the municipality in this capacity. If you believe I can be of some service, mark your ballot in favour of J. P. Fader for School Trustee at next Monday's election.

Respectfully,

28c8 J. P. FADER

TO THE ELECTORS OF THE TOWNSHIP OF WINCHESTER

Because I am deeply interested in the welfare of Winchester Township and because I believe my past experience as councillor may be of some benefit, I am again seeking re-election to Winchester Township Council. I would strongly urge as many as possible to vote on Monday, for this is a democratic privilege which should not be abused. If in your voting you wish me to represent you in 1958 I would be very grateful for your support by marking your ballot in favour of Baker for Councillor.

Respectfully,

28p GARFIELD BAKER

TO THE ELECTORS OF THE TOWNSHIP OF WINCHESTER

Having been nominated for the position of Councillor again, I am allowing my name to stand for re-election. Once again I would solicit your vote at the polls, trusting you feel that I am as worthy of them as in the last election. I have, at all times, taken the greatest interest in your problems and performed my offical duties to the best of my ability.

Hoping you see fit to mark your ballot in my favour, I remain

Yours faithfully,

28p GERALD C. HOLMES

TO THE ELECTORS OF THE TOWNSHIP OF WINCHESTER

I have been nominated to act as Councillor for the Township of Winchester for the year 1958 and have accepted the nomination.

As I will not have time to call on all of you at this time, I would appreciate your support on Monday, December 2nd. If elected, I will give you the benefit of my past 12 years' experience as an official of the Board and a taxpayer of this township for over 40 years.

28p J. V. FETTERLY

TO THE ELECTORS OF THE TOWNSHIP OF WINCHESTER

Having given the matter careful consideration, and at the request of a number of ratepayers, I have decided to seek election for the position of Councillor in the Township of Winchester. I am a newcomer to this field, but I am anxious to learn. If elected, I promise to serve everyone in the township to the best of my ability. May I count on your support at the polls on Monday.

28p CECIL McNABB

TO THE ELECTORS OF THE MOUNTAIN SCHOOL AREA

Your vote is solicited for Trustee for the Mountain Area.

28c W. E. GRAHAM

TO THE ELECTORS OF THE MOUNTAIN TOWNSHIP PUBLIC SCHOOL AREA

Having been nominated to serve as a trustee for another term, I wish to take this opportunity to ask for your support at the polls on Monday, December 2nd.

It has been a pleasure to serve you during the past four years and, if elected, I shall continue to work with sincere interest in all phases of education in every section of the area.

I urge you to exercise your right to vote. Your support will be deeply appreciated.

STANLEY L. BALDWIN

28p

TO THE ELECTORS OF THE TOWNSHIP OF MOUNTAIN

As I have decided to seek re-election for the reeveship in Mountain Township I would kindly solicit your support at the polls on Monday, December 2nd. I have served as a member of your council for the past number of years and it has always been my chief aim to serve you as well as possible, and to keep taxes to a point where the average taxpayer could afford to pay. Let me remind you that the candidate who is defeated also renders a service to his community in that he has had the interest to serve. Regardless of how you cast your vote I would strongly urge all of you to exercise your franchise on election day. By doing this we are exercising a great democratic privilege, at the same time looking after our own interests. On December 2nd Vote Cameron For Reeve.

Respectfully,

28p WILLIAM CAMERON

TO THE RATEPAYERS OF THE TOWNSHIP OF MATILDA

I have again decided to let my name stand as a representative on your School Board. I have served you to the best of my ability in the past years, and will continue to do so if you see fit to elect me to this office on Monday, December 2nd.

Your obedient servant,

OLIVER SMYTH,

28c Iroquois, R. R. 1.

TO THE ELECTORS OF THE TOWNSHIP OF MATILDA

New Canadians, young men and women who are casting their first vote, I am taking this opportunity of soliciting your vote and influence on December 2nd, for your tried, tested and proven friend, who through the years has given time, service and strength that you might enjoy living in our township. May I add this is my final appeal to you for your support. Please make sure by getting out to vote so that I may be with you all in 1958.

My grateful thanks for the past support, and wishing all the compliments of the Season. A Happy and Prosperous 1958 for all.

28c ORVAL SEELEY

TO THE ELECTORS OF THE TOWNSHIP OF WILLIAMSBURG

As a young businessman, a father of school age children, and a general interest in the proper administration of the Township of Williamsburg School Area, I have decided to seek election as a School Trustee next Monday, December 2. Williamsburg Township is faced with school problems, and because the functioning of our educational system is a costly one to-day, I believe that sound and progressive thinking are imperative. If elected, I promise to serve the ratepayers and the schools of Williamsburg Township to the best of my ability. On election day vote for Bert McIntosh as school trustee.

Yours for a better school area,

28c BERT McINTOSH

TO THE ELECTORS OF THE TOWNSHIP OF WILLIAMSBURG

Williamsburg Township Public School Area is faced with many problems to-day. In the hope that I may be allowed to contribute to the solving of some of these problems I will be a candidate for school trustee in the election next Monday. I am farmer, and a parent of school age children, and I believe I am well acquainted with the desires of most parents in this rural area of Williamsburg Township. To serve all of you to the best of my ability and to help make Williamsburg Public School Area stronger and better, I humbly solicit your support at the polls on election day.

Yours for a better school area,

28c CLAIR McINTOSH

TO THE ELECTORS OF THE TOWNSHIP OF WILLIAMSBURG

Having served you to the utmost of my ability as councillor for the past several years, I have again acceded to the request of many ratepayers in the Township of Williamsburg, and will allow my name to appear on the ballot for Councillor at Monday's election. With Williamsburg Township strongly affected by the Hydro Power development, and with its increasing significance each year, it is my belief that efficient administration is needed. If elected, I hope to contribute in some way to this cause. Next Monday at the polls I humbly solicit your support in re-electing me as one of your three council members. Thank you.

28c RAYMOND McINTOSH

TO THE ELECTORS OF THE TOWNSHIP OF WILLIAMSBURG

I am deeply interested in the functions of the Williamsburg Township School Area. At the same time I am disturbed with many of the problems which face the board and which need immediate attention. With these thoughts in mind, and at the request of several ratepayers, I will be a candidate for School Trustee at the Municipal election next Monday. I believe I am well acquainted with current school problems, I am a business man and a father of school age children, and to sit on any school board these should be some of the prime qualifications. I would, therefore, ask for your support on Monday and if elected I will do everything within my power to serve the people of the township and to help solve some of the school problems which face us to-day.

Yours for a better school area,

28c DALE BECKSTEAD

TO THE ELECTORS OF THE TOWNSHIP OF WILLIAMSBURG

I would like to take this opportunity to thank the ratepayers for their confidence in electing me as one of their councillors during the past three years. Because I am concerned with the administration of Williamsburg Township and because I feel that my experience may be of some benefit in bringing about an even better administration, I am again seeking re-election for a fourth term. If elected, I will do everything possible to represent all of the people in the Township. I would also like to thank the Winchester Press for printing accounts of our regular council meetings during the year at no cost to the township. Your support at the polls on Monday will be greatly appreciated.

Respectfully,

28c JOHN WHITTAKER

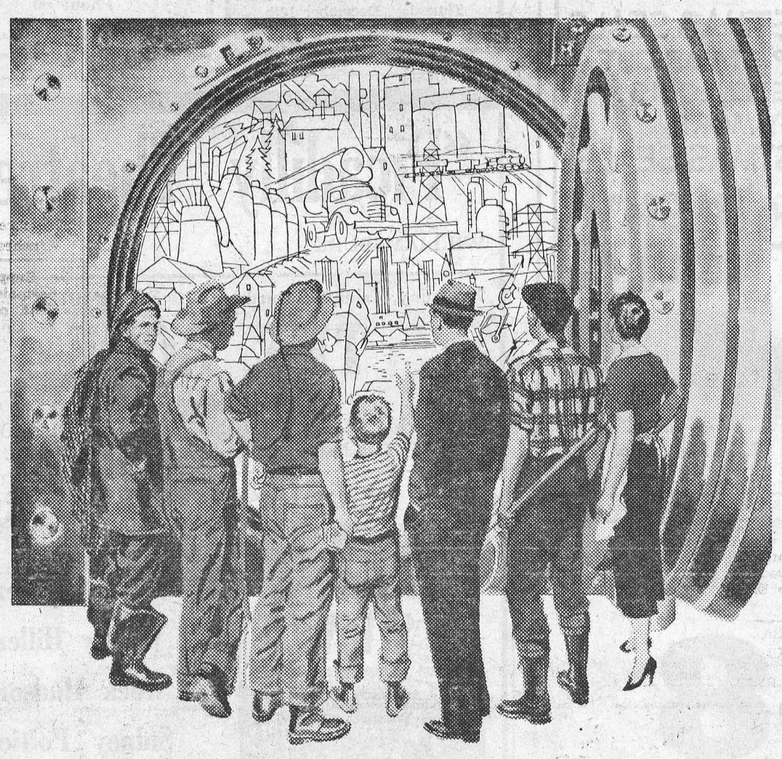

Look what your money is doing!

Every time you make a bank deposit—no matter how small—you are helping to finance better living for yourself and for your fellow Canadians. The BNS statement below shows how your money is put to work, so that you enjoy better products . . . better schools . . . better roads . . . better living. The Bank of Nova Scotia is proud to be associated with more than a million depositors in this continuing story of money in action.

The Bank of Nova Scotia's 126th Annual Statement

AS AT OCTOBER 31, 1957

LIABILITIES
—money entrusted to us

$1,260,611,795 *Deposits.*
More than a million customers now bank with the BNS. They deposit their money for a host of reasons—to meet business and household needs . . . as a retirement fund for the future . . . or to finance a college education. Our customers place these funds for safety and convenience in current and savings accounts, personal chequing accounts, and such special accounts as the Bank's unique PSP.

$19,780,600 *Letters of credit.*
This is the extent to which the Bank has guaranteed the credit of our customers buying from suppliers, particularly those in foreign lands. It matches the amount pledged by customers for repayment (see amount opposite similar heading under "Assets"). Business at home is thus encouraged to expand abroad . . . another way the Bank serves as a partner in Canada's progress.

$4,964,680 *Other liabilities.*
This represents money set aside to cover expenses which must be met but are not yet due . . . such as our 1957 Income Tax.

WHAT THE SHAREHOLDERS CONTRIBUTE

$70,004,090 *Capital paid up, rest account and undivided profits.*
The shareholders—the real owners of the Bank—contribute these funds which protect the interests of the customers. They thus ensure the strength and stability of the BNS, and help make possible the Bank's increasing role in a growing Canada.

Total Liabilities $1,355,361,165

ASSETS
—how The Bank puts the money to work

$193,546,011 *Cash, cheques, and due from banks.*
This is like cash in the Bank's till to service the cheques which BNS customers draw on their accounts.

$318,852,943 *Investments.*
This amount (mostly Canadian Government Bonds) helps finance varied Government activities such as the St. Lawrence Seaway; the National Harbours Board; Wheat Board payments; our National Defence needs. Other investment funds go into the building of schools, highways, new plants and equipment—to make available for us all more of the good things in life.

$141,498,363 *Call loans, secured.*
This money, lent to investment houses, is subject to immediate recall if required.

$659,702,434 *Other loans, less provision for estimated loss.*
Our customers in Canada and abroad borrowed this amount for all kinds of personal and business purposes. These loans help finance the purchase of materials and the sale and distribution of goods . . . from the cutting of trees in the forest to the sale of refrigerators . . . from starting a business to improving a farm or home. Loans of this kind are the lifeblood of Canada's growth—the Bank's most important service to the community.

$19,780,600 *Customers' liability under letters of credit.*
This is the amount customers are pledged to repay the Bank for funds it may pay out under "Letters of Credit" (see this heading under "Liabilities").

$21,980,814 *Bank premises and other assets.*
Most of this sum goes into a continuous programme of improving our branch facilities so that customers can do their banking more pleasantly and easily.

Total Assets $1,355,361,165

The BANK of NOVA SCOTIA
your partner in progress

TO THE ELECTORS OF THE TOWNSHIP OF SOUTH GOWER

I would again solicit your support for the office of Reeve at the polls on Monday, December 2. While in office, several projects have been initiated, and I would appreciate your confidence in being returned to office to see that these projects are brought closer to a successful conclusion. Your support and co-operation during the past year have been most appreciated. Thank you.

Respectfully yours,

28p KEITH CUMMING

KEITH CUMMING FOR REEVE

TO THE ELECTORS OF THE TOWNSHIP OF SOUTH GOWER

Ladies and Gentlemen:

At the request of numerous ratepayers, I have consented to allow my name to appear on the ballot for the office of Reeve for the year 1958.

Having had five years' experience of Council work I feel I could be of assistance to your township.

Due to the short period of time, I will be unable to call on everyone personally. However, if elected, I will try to serve you in the future to the best of my ability.

If you desire transportation to the polls, please call Kemptville 669r5,

Yours Respectfully,

28p S. A. PRICE

VOTE PRICE For REEVE

TO THE ELECTORS OF THE TOWNSHIP OF MOUNTAIN

Having served you as Councillor for three years, and for the past nine years as Deputy Reeve, I have acceded to the request of a number of ratepayers to allow my name to appear as a candidate for the Reeveship.

It will be impossible for me to call on each one of you personally, so I am appealing to you through the medium of the press for your support and influence at the polls on Monday next.

I realize that the position of Reeve carries with it considerable responsibilities, but I am confident that with the co-operation and support of the other members of Council and officials that I can assume that office and give you good administration.

If you see fit to mark your ballot in my favour, I will appreciate your confidence, and if not, thanks again for the support you have given me during my terms of office in the past.

Respectfully yours,

28p HARRY WILLIAMS

TO THE ELECTORS OF THE VILLAGE OF WINCHESTER

DEAR VOTER:

As a Councillor in the Village of Winchester during the past year I have enjoyed my work. Because I have a deep interest in this municipality where I have resided for many years and because I am truly interested in the work of municipal council, I am seeking re-election to Council in order that I may serve you another year.

As a member of your 1957 Municipal Council may I bring to light two important accomplishments of which you are probably aware. I am referring, of course, to the agreement which this village has reached with the Ontario Water Resources Commission and the Municipal Board concerning a water system for Winchester. This has been brought about by a hard working council, the co-operation of the town solicitor and local MLA, and by groundwork which had previously been laid. The necessary by-laws have been passed, unanimously I might add, and the entire project including the financing, now rest in the hands of the Commission.

I would also mention the inception of our much needed Winchester and Suburban Planning Board. All councils endeavour to represent their peoples as well as possible. The Planning Board has been suggested and talked over in past years. This year it became a reality, again through efforts of council and the town solicitor. The Board is now functioning and in the future will play an extremely important role in the general livelihood of this fine village.

I mention these two items as examples of what can be done. There is still much to be accomplished in Winchester, and the council this year and next and for a long time must think soundly of what is best for our municipality.

I hope to be a part of this important organization and would kindly ask for your support at the polls on Monday.

GARNER H. REYNOLDS

P.S.—Please Call 85 if you desire transportation to the Polls.

INDECISION
. . . caused this fatal accident

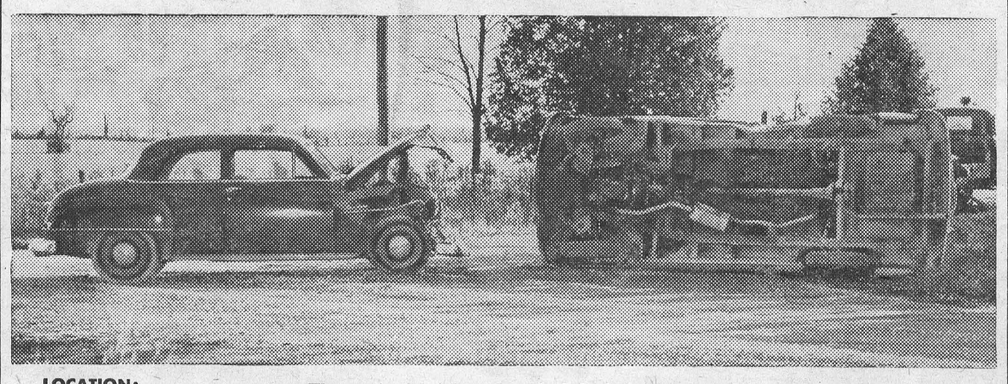

LOCATION: Rural intersection, nr. Orillia

TIME: 4:15 p.m.

ROAD SURFACE: Gravel. Dry

RESULT: One killed. One slightly injured

The car on the right approached the intersection and slowed down, apparently to wait until the other car had passed. But, suddenly, the driver changed her mind and began to accelerate . . . no doubt thinking she had time to cross the intersection. The other driver braked immediately, but couldn't stop in time. His car slammed into the other broadside. The indecisive driver died in hospital. Indecision has been the cause of many serious and fatal accidents. Remember this every time you drive.

ONTARIO DEPARTMENT OF TRANSPORT

Mountain

Mr. and Mrs. Lyal Coughler and girls spent Sunday with Mr. and Mrs. Gordon Graham of Ottawa.

Mr. and Mrs. Clayton Johnston spent Sunday with Mr. Arthur Baker and Leslie, at Metcalfe.

Mr. Ray Imrie, of the Bank of Nova Scotia, Cornwall, spent the week-end at his parental home with Mr. and Mrs. George Imrie and Carole.

Mr. Terry Simms and girl friend spent Sunday with his parents, Mr. and Mrs. Harold Simms and Sally.

Mr. and Mrs. Murray Storey spent Sunday with their daughter, Mrs. Arnold Johnston, and Mr. Johnstone and family. They were accompanied by Mr. Barkley, Mrs. Johnstone's grandfather, all of Iroquois.

Visiting with Mr. and Mrs. Wm. McConnell during the week were Mrs. Wilson Hoy of Winchester and Mr. and Mrs. Robt. McConnell, of Kemptville.

Mr. and Mrs. Fred Dougal, of Merrickville, called on Mr. and Mrs. Tom Dougal on Sunday.

Miss Donna Marcell, of Vancamp, spent the week-end with Mr. and Mrs. Wallace Dixon and family.

We are sorry to report that Mrs. Harry Allen is a patient in the Winchester Memorial Hospital.

Mr. and Mrs. Lloyd Byrd, of Belleville, had Sunday dinner with his parents, Mr. and Mrs. A. Byrd.

Mrs. Lanson Hyndman called on her mother, Mrs. I. Christie, on Sunday, who had spent the week-end at her home here and then returned to spend another week at the home of her son, Melvin, at North Mountain. Mrs. Mel. Christie is convalescing after her operation.

Mr. and Mrs. Donald Moorehouse, of Ottawa, spent Sunday with his parents, Mr. and Mrs. Arthur Moorehouse.

Mr. and Mrs. A. Byrd accompanied their daughter, Mrs. Wm. Christie, and her daughter, Miss Grace Christie, R.N., of Brockville, to Winchester on Monday and visited Mr. Byrd's brother, Arthur, in the Memorial Hospital there.

Mr. M. Havlin, accompanied by his brother, Sid, and cousin, Russell Havlin, of Ottawa, visited Mr. and Mrs. A. Havlin over the week-end.

W. A. Meeting

The Mountain Woman's Association met in the church hall for their November meeting. The president opened the meeting with a short talk and a poem on Prayer, after which all joined in the theme hymn, "Higher Ground."

During the business period the treasurer reported $268.00 on hand including money from sale of cook-books which had been handed in to date.

The programme committee, Mrs. G. Carlyle and Mrs. H. Simms, chose as their topic, "How to get the most out of life," and a very interesting programme followed.

A social hour brought the meeting to a close, and a vote of thanks was extended to both the programme and menu committees.

Douglas Dixon spent the week-end with his parents, Mr. and Mrs. Wallace Dixon.

Nation Valley

Mrs. George Crawford and Mrs. Donald Cross, of Chesterville, were calling on Mrs. W. G. Barkley and Mr. and Mrs. Harvey Barkley last week.

Mrs. John Allison, of Maple Ridge, spent last week with Mr. and Mrs. Robert Allison and Malcolm.

Mr. Donald Rae visited Mr. and Mrs. Preston Rae, of Belleville, recently.

Mr. and Mrs. Floyd Whitteker, of Williamsburg, were visiting Mr. and Mrs. Lloyd Merkley last week.

Mr. and Mrs. Wm. Clark, of Cass Bridge, were calling in the Valley.

Miss Helen Jamieson visited Mr. and Mrs. Cecil Rae of Inkerman last week.

Mr. and Mrs. Harold Nottell and family were calling on Mr. and Mrs. Harvey Barkley of Iroquois vicinity on Saturday evening last.

Messrs. Bruce and Murray Rae, of Chesterville, were calling at the Jamieson home Sunday evening.

Observe 50th Wedding Anniversary

Congratulations to Mr. and Mrs. Enos Munro who celebrated their 50th Wedding Anniversary on Nov. 14th. They spent the day at her parental home with her mother, Mrs. W. G. Barkley, and Mr. and Mrs. Harvey Barkley. A turkey dinner, bride's cake and plenty of good wishes and remembrance from relatives and friends helped them celebrate this wonderful occasion.

North Mountain

Mr. and Mrs. Fred Dougall, of Merrickville, had supper on Sunday evening with Mr. and Mrs. J. A. Hyndman.

Mrs. Thos. Coleman and Mr. Robert Coleman visited at the home of Mr. and Mrs. W. T. Coleman.

Dr. and Mrs. Thos. Maxwell spent the week-end at the home of Dr. and Mrs. David Henderson.

Mr. and Mrs. Robert Carlyle called on Mr. and Mrs. Rod Meunier recently.

Mr. and Mrs. Clinton Coleman spent the week-end with Mr. and Mrs. W. T. Coleman and Mr. and Mrs. Arthur Irwin.

Mr. and Mrs. Stanley Coleman visited Mr. and Mrs. Bill Clark at Ottawa on Sunday.

Congratulations to Mr. and Mrs. Percy Richardson on the birth of a son.

The neighbours gathered at the home of Mr. and Mrs. Lloyd Madden, who were recently married, and the evening was spent in games and music. The young couple were presented with a lovely table lamp and table decoration by Mrs. Lawson Smith on behalf of the neighbours. The address was read by Mr. Melvin Christie.

Mr. Madden thanked all those who took part and helped to make the evening so enjoyable.

Vernon

Mrs. John Porteous spent a couple of days last week in Ottawa with Mrs. Walter Hill, Mrs. Roland Nesbitt and Miss Ruth Hill.

The Vernon Debs were divided into two groups for their meeting last Saturday and met at the homes of Miss Phyllis Carkner and Misses Patsy and Margaret Morrison. The afternoon was spent in laying the patterns and cutting out the slips. Lunch followed, which was enjoyed by all. The next meeting will be at the home of Marlene Lewis on December 7th.

Mr. and Mrs. Alvin Phair and Wayne, of Ottawa, had supper Sunday night with Mr. and Mrs. Fred Lewis and family. Other visitors at the Lewis home were Mr. and Mrs. Charles Acres of Winchester and Mr. and Mrs. Wm. Potter and children, Kathy and Patty, of Maxville.

Mr. and Mrs. Arthur Anderson and family were Sunday visitors of Mr. and Mrs. Edward Anderson.

Mr. Peter Crerar, of the Royal Bank, Pembroke, spent the week-end at his home here.

W. I. Meeting

The members of the Vernon Women's Institute held their monthly meeting last Tuesday evening at the home of Mrs. Geo. Acres with a good attendance. Mrs. Ivor Bath, the president, opened the meeting by all singing the Institute Ode, followed by the Creed. Mrs. Sayant, the secretary-treasurer, read the minutes, and the treasurer's report was given. The roll call was answered by "A hobby you would like to choose." Mrs. George Acres gave the motto which was written by Mrs. Irvine Dalgleish, "The golden age is before, not behind us," which was very interesting. Mrs. T. McBride gave a paper, "Romance in Canadian Agriculture," which was enjoyed.

Mrs. Whitmore, of Leitrim, was a guest at the meeting and gave an interesting demonstration on the making of Christmas decorations. Mrs. McBride and Mrs. Geo. Acres each conducted a contest, with the winners being Mrs. Whitmore, Mrs. Fred Lewis, Mrs. Howard Kennedy and Mrs. E. Nixon. Mrs. Whitmore closed the meeting with prayer.

The next meeting will be held at the home of Mrs. Stuart Dalgleish on Dec. 16th.

Lunch was served by the refreshment committee, Mrs. Wilbert Duncan, Mrs. Lorne Craig and Mrs. Fred Lewis, assisted by the hostess and Mrs. Dalgleish. On behalf of the members Mrs. Lee moved a vote of thanks to these people.

Canvass For The Blind

The following is the result of the recent canvass for the Blind in Osgoode Township:

Osgoode Station and District, $159.00; Dalmeny, $13.75; Vernon and District, $50.00; Kenmore and District, $77.25; Marvelville, $7.50; Metcalfe and District, $93.00; Greely and Manotick Station, $32.75; Total collected, $488.05.

This is an increase of $123.50 over last year, for which the chairman, Mrs. Audrey Stewart, wishes to thank all conveners and canvassers and contributors for their cheerful co-operation and splendid efforts. If anyone would like to bring the amount up to $500.00 it would only take $12.00!

South Mountain

Mr. and Mrs. Cecil Froats and children were Sunday evening guests of Mr. and Mrs. H. Froats and Thelma.

Dr. and Mrs. B. F. Brennan were week-end visitors of Mrs. T. Lunny.

Mr. Henry Barkley and Mr. John Baldwin spent some time last week visiting at Brockville.

A Thursday visitor of Mr. and Mrs. W. Barrigar was Mrs. E. Reddick of Kemptville.

Mr. and Mrs. D. Wyatt and children were Sunday visitors at Vancamp.

Mrs. L. Boyd visited Mr. and Mrs. F. Coons at Cass Bridge on Sunday.

Miss Dawn McGillis, of Pembroke, spent the week-end with Miss Lelah Francis.

Metcalfe

Mrs. Russell Blair spent Thursday in Ottawa.

The regular meeting of the Teachers' Association was held in the Public School on Thursday afternoon with a good attendance.

Mrs. Dan McDonald, of Ormond, spent Thursday afternoon with Mrs. E. Cowan.

Charlotte Scrivens returned home on Saturday after spending the week with her grandparents, Mr. and Mrs. Dave Morrison, North Osgoode.

Mr. Tace Wade, of Russell, visited with Mr. and Mrs. E. Cowan on Thursday evening.

Mr. and Mrs. Delmer Morrison, of Ottawa, Mr. Wm. Morrison and Mr. and Mrs. Stirling Bishop and family spent Sunday evening with Mr. and Mrs. Harold McKeown.

Mr. and Mrs. Wallace Johnston and Mr. and Mrs. Sam Fisher and Dwight, of Ottawa, spent Sunday afternoon with Mr. and Mrs. W. J. Fisher.

Mr. and Mrs. Harold Cowan and family spent Sunday evening with Mr. and Mrs. E. Cowan.

Mr. and Mrs. Ross Babion and family moved to their residence in Ottawa on Saturday.

Metcalfe W. A.

The annual meeting of the Woman's Auxiliary of the Holy Trinity Anglican Church was held in the Rectory. Reports given by the various officers on the year's work were very gratifying.

With Rev. D. H. Roberts presiding, the following officers were elected for 1958:

President, Mrs. E. H. Roberts; vice president, Mrs. G. A. Latimer; secretary, Mrs. S. H. Bishop; treasurer, Mrs. Glen Dowser; Dorcas sec., Mrs. J. W. Jeacle; assistant, Mrs. W. J. Fisher; prayer partner, Mrs. Geo. Morris.

Lunch was served and a social time enjoyed.

Winchester Springs

Callers at the home of Mrs. Orren Casselman and Mr. and Mrs. Arnold Casselman this week were Mr. and Mrs. James Durant and son, Mrs. Ronald Durant and Ronald, of Winchester; Mr. and Mrs. Garfield McIntosh and Mrs. Lucy Strader, Winchester Springs.

Mr. and Mrs. Geo. Kirkwood accompanied Mrs. Clarence Sears and Mr. and Mrs. Bern Short and children to Pickering last week where they were guests of Mr. and Mrs. Wilbert Blair and Lynda. They also visited Toronto to view the Santa Claus parade.

Mrs. Joe Davidson and Mrs. Grant Cougler attended the Teachers' Convention at Brockville.

Mr. and Mrs. Bill Gimblett, of Oshawa, were week-end guests of Mr. and Mrs. Ken. Kirkwood.

Mr. and Mrs. Ralph Ball and Jimmie spent a few days in Toronto.

Mrs. Jimmie Barker, of Cardinal, spent Thursday with Mr. and Mrs. Ken. Kirkwood.

Mr. Arthur Adams and Rev. D. Ramsay, of Williamsburg, attended Presbytery at Maynard on Monday last.

Mr. and Mrs. Thos. Cunningham and Mr. and Mrs. Egerton Barkley of Elma visited Mrs. Orpha Hollister of Hammond, N. Y., on Tuesday last.

Mrs. Dalton Docksteader and Brian and Janice, of Chesterville, had tea on Sunday with Mr. and Mrs. Ralph Allison and Dale.

Mr. Lloyd Allison spent Friday in Toronto.

There Is Something New, Really New, Down At Summers' Bakery.

Jelly Doughnuts

Customers are coming back to tell us "they're out of this world." Maybe you'd like to try some too!

SUMMERS' BAKERY

PHONE 140.

WINCHESTER, - ONT.

TIME TABLE

EASTERN STANDARD TIME

EASTWARD

No. 22—5.23 a.m., daily. Flag stop to Montreal and East.

No. 36—4.43 p.m. daily, except Sunday. Stops at all stations.

WESTWARD

No. 35—12.33 p.m. daily, except Sunday. Stops at all stations.

No. 21—12.52 a.m., daily. Flag stop to Belleville and points beyond.

SUNDAY ONLY

No. 281—12.03 p.m. Westward to Smiths Falls only.

No. 282—5.59 p.m. Eastward. Stops at all stations.

R. D. LEDGERWOOD, Agent.

Canadian Pacific

JO-ANNE SHOPPE

Half-Price SALE of Dresses

We have selected from regular stock one group of Dresses and have marked them at Half Price. These are real good value, and when we say "real good" we mean it.

So be sure and see this Special. Good styles and lovely materials. Assorted sizes. All Sales Final. (You may try them on).

JUST A REMINDER

Please do your Christmas Shopping early. We can help you, and give you our best attention. We will gladly lay away your selections and box them for you.

ATTENTION MEN SHOPPERS

We will wrap your Gifts ready for giving. Exchange them if they are not satisfactory.

JO-ANNE SHOPPE GIFT CERTIFICATES

We have Gift Certificates for those gifts you don't know what to give. They can be used any time during the year.

Jo-Anne Shoppe

PHONE 10 - WINCHESTER

FEED NEWS

PIG FEEDS

"X-L-O" Pig Starter—

Specially balanced for baby pigs. Made with Oat Meal, Ground Barley, Wheat Middlings, White Fish Meal and other animal and vegetable proteins, vitamins, minerals and antibiotic supplement.

Feed Pig Starter up to 75 lbs. weight.

"Ful-O-Pep" Pig Starter Pellets—

A complete starter with all the ingredients—in pellet form—made by Quaker. Packed in 50-lb. bags.

"Ful-O-Pep" 20% Sugar Coated Pig Starter Pellets—

Start them eating at about one week. The little pigs really go for those sugar coated pellets. Have them well used to eating at an early weaning age.

"Quaker Pig Grower Pellets

Contain concentrated spring range and extra vitamins—high quality proteins and antibiotic. None better.

"X-L-O" Pig Grower—

For fast growth—high grades, and greatest gain per dollar of cost, feed X-L-O Pig Grower.

"X-L-O" Sow Ration—

Extra minerals and vitamins in X-L-O Sow Ration will produce stronger, thriftier litters.

"Quaker" Sow Ration—

Available in meal or pellets. The result of years of work on the Quaker Research Farm.

"Ful-O-Pep" Pig Bracer Pellets—

High level antibiotic formula for bringing pigs through stress periods.

One or two weeks on Pig Bracer will make runty and unthrifty pigs gain appetite and improve in general condition with the resulting speedier growth that means better and faster returns.

35% Hog Concentrate—

"Shur-Gain," "Swift's" or "Quaker." Mix with home-grown or western grain for a growing or finishing ration.

Hog Concentrate provides what is lacking in straight grain feed. For a 16% ration mix 100 lbs. Hog Concentrate to 500 lbs. ground grain.

Fennell Feed Company

Telephone 136

WINCHESTER - ONTARIO

ANIMAL & POULTRY HEALTH NEWS

SWINE ENTERITIS and PNEUMONIA BACTERIN

50 c.c. - $1.50

NEW IMPROVED SHIPPING FEVER BACTERIN

All Animals

10 dose - $1.50

LA ROSE PHARMACY

—Phone 34—

For Mail Service

WINCHESTER, ONT.

She needs an EXTRA phone in the kitchen!



DO YOU? To order—call your telephone business office.

USE THE WANT ADS TO BUY TO SELL TO RENT TO TRADE

CLASSIFIED ADVERTISING RATES

For Sale, Wanted, Lost and Found Advts., not over 25 words, 50 cents for first insertion and 35 cents for each subsequent insertion. Cards of Thanks, 75c minimum. In Memoriams, 50c, and 25c extra for each four lines of verse. Advts for this column are inserted on a Cash Basis only. They will not be accepted over the phone or by mail unless the party has an open account with us, or unless the cash accompanies the order.

FOR SALE

FOR SALE—1 Dominion Piano and Bench, in good condition; also 2 pair Boys' Skates, sizes 5 and 6, in good condition. Apply to Mrs. Joe Steele, Winchester Springs. Phone 210J4. 28-29p

FOR SALE—Eight-Piece Oak Dining Room Suite; 1 Round Oak Extension Table; 1 pr. Boys' Skates, size 5; some New All Wool Blankets. Apply to Mrs. W. A. Scott, Winchester. Phone 94W. 28-29p

SKINNY MEN, WOMEN! GAIN 5, 10, 15 lbs. New pep, too. Try famous Ostrex Tablets for double results; new healthy flesh; new vigor. Ostrex also improves poor appetite due to lack of iron. "Get-acquainted" size only 60c. At all druggists. 26 & 28c

For Quick Sale List With Gale!

For a Good Buy Why Not Try!

LOUIS KALIN

R. R. 4, Kemptville.

Phone 640 r 4.

—Representing—

ALBERT T. GALE, Real Estate. 48tfc

STRAYED

STRAYED—Noon, Thursday, Nov. 21st, small male Boston Terrier, brindle, with white collar. Phone 227, Winchester. Reward. 28c

FOR SALE

FOR SALE—Used Piano, Everson, in good condition. Apply to John W. Gilroy, South Mountain. Phone 78J. 28-29p

FOR SALE—Corn on the Cob, $2.00 per cwt. Apply to Arthur Ball, Chesterville, R. R. 1. Phone 436. 28-32p

FOR SALE—1 Pair of Mares, 6 years old, sound and quiet. Apply to James Fife, Phone 189W4, Winchester. 28-29p

FOR SALE—200 Barred Rock Pullets, 5 months old. Apply to Lindsay Stewart, Winchester, R. R. 2. Phone 160J1. 28p

FOR SALE—In Winchester, a good Grocery and Meat Business, showing an excellent profit. Cash required, $2,000.. plus stock at invoice. Apply to H. E. Biccum, Broker, Winchester. Phone 285. 28-29p

FOR SALE—Steer Beef, by the quarter. Also 1 Bay Mare for sale. Apply to Ken. Cinnamon, Phone 119W4, Winchester. 27-28p

FOR SALE—Skates: 2 pr. men's, size 6 and 8; 1 pr. Boy's, size 3; 1 pr. Girl's (white), size 1. All worn one season—practically new. Will sell for half price. Apply to Mrs. Willard Baker, Phone 277J13, Winchester. 27-28p

FOR SALE—1 Hudson Seal Coat, size 40; 1 Hudson Seal Coat, size 16; 1 Cloth Coat, size 16, trimmed with mink. Apply to Mrs. Faye Scott, Phone 87, Winchester. 27-28p

FOR SALE—2 Registered Holstein Bulls, one 12 months old, the other 6 months old. Herd listed, accredited, vaccinated and on R.O.P. Apply to Elwin Hill, Marvelville. 27-28p

FOR SALE—21 Weanling Pigs; also 1 Pure Bred Holstein Bull Calf. Apply to Arthur E. Milne, Mountain. Phone S. Mountain 611r21. 27-28p

FOR SALE— Cedar Posts, 4½ to 6 inch tops, 40c; 6 to 7 inch tops, 50c; delivered in loads of 100 or over. Lumber from the saw: Cedar, 2x4, in 8, 10 and 12-ft. lengths, $75.00 per thousand; Spruce, 2x6, 2x8, 2x10, $80.00 per thousand. Apply to B. Puddephatt, Osgoode. Phone North Gower 607r24. 27-30p

FOR SALE—Three-Bedroom Frame House, on Alexander St., Winchester. Apply to W. C. MacDonald, Real Estate, Winchester. 20tfc

MORTGAGE SALE OF FARM PROPERTY

To be held at the premises of R. R. 3, Metcalfe, Ontario at 1.00 p.m.

WEDNESDAY, DECEMBER 4, 1957

The undersigned will offer for sale by Public Auction a farm consisting of 100 acres, more or less, of which 75 acres is cultivated, being composed of the West half of Lot 30, in the 8th Concession of the Township of Osgoode. Upon the said premises there is said to be erected a large frame dwelling house and suitable outbuildings, including a large barn and stable, poultry house, garage and milk house.

TERMS

One-half of the purchase money to be paid in cash (ten per cent. at the time of sale and forty per cent. within thirty days thereof) the balance to be secured by a mortgage with interest at five (5%) per cent. per annum.

For further particulars and conditions of sale apply to

CANADIAN FARM LOAN BOARD

1 Montgomery Avenue, Toronto, Ontario.

G. B. ACRES, Auctioneer,

R. R. 1, Britannia Bay, Ontario. 26-28c

FOR SALE

FARM EQUIPMENT

Full line of Beatty Stable Equipment and Repairs, including Litter Carriers, Cow Stanchions, Stable Cleaners, etc.

ROSS H. BECKSTEAD

Phone KI 3-2103 - Williamsburg 28tfc.

FARMS FOR SALE FARMS TO PURCHASE

Contact W. C. MacDonald, Real Estate Broker, Winchester, or Pieter Toxopeus, Real Estate Broker, Frankville, Ont.

We have been of service to others, We can be of service to you.

ELECTRICAL APPLIANCES

Full line of Beatty and RCA Victor Electrical Appliances including Electric Stoves, Refrigerators and Freezers, Washing Machines, Dryers, Oil Space Heaters, Television.

ROSS H. BECKSTEAD

Phone KI 3-2103 - Williamsburg 28tfc.

WANTED

WANTED—Correspondent to write for Winchester Press in Mountain area. Phone Winchester 21, or write The Press. 22tfc

WANTED—Middle-aged man or boy to do light chores on modern farm. Board supplied. Apply to Box B100, Press Office, Winchester. 28-29p

WANTED—Girl to do housework. Apply to Mrs. Earl Freeland, Phone 292, Winchester. 28-29c

AGENT—A golden opportunity until Christmas for every man anxious to make money by selling Familex sparkling gifts and daily necessities which will assure you a continuous growing income. Selling experience unnecessary. Dealers needed in your area. Familex, Dept. 101, 1600 Delorimier, Station C, Montreal, Que. 28c

FEMALE HELP WANTED

We have an immediate opening for a Clerk-Typist under 30 years of age. Good typing ability is a prime requisite and preference will be given to applicants having general office experience.

Engagement is subject to a medical examination with all employee benefits and a good salary commensurate with ability available.

Forward written applications stating your age, experience and qualifications in confidence to, Factory Accountant,

NESTLE (CANADA) LTD.

CHESTERVILLE, ONT. 28c

NOTICES

STORAGE AVAILABLE

Heated Storage Space available for winter months. Cars and trucks at reasonable rates. Apply at Melvin Motors, Winchester. 28-29c

FINAL PAYMENT OF TAXES DUE DECEMBER 2nd

Notice is hereby given that the Final Payment of Taxes in the Village of Winchester for the year 1957 are due on or before December 2nd, 1957. Prompt payment of taxes will avoid penalties.

C. R. ROBINSON,

27-28c Tax Collector.

CHRISTMAS TREES

I will have some Trees at the end of November for those who wish to decorate outside. Apply to Burton Hodgson, Winchester. Telephone 164R. 27-28p

NOTICE RE FINAL PAYMENT OF TAXES IN VILLAGE OF WINCHESTER

Take notice that the date for final payment of 1957 Taxes has been extended from Monday, December 2nd, to Monday, December 9th, because of the Municipal Election which falls on the former date.

C. R. ROBINSON,

Clerk-Treasurer,

28c Village of Winchester.

PERSONAL — Hygienic Supplies (Rubber Goods) mailed postpaid in plain, sealed envelopes with price list. Six samples 25c, 24 samples $1.00. Mail Order Dept., M-57, Nov-Rubber Co.. Box 91, Hamilton, Ontario.

DEADSTOCK removed from your farm promptly for sanitary disposal $2.00 service charge for each call. Telephone Collect: Winchester 114 Cornwall 3730. ST. LAWRENCE RENDERING COMPANY LIMITED

IN MEMORIAM

DUFF—In loving memory of a dear brother, Cyril Duff, who passed away on November 30th, 1950.

"Always remembered."

28p —Sister, Mrs. Fraser Bolton

BROWN—In loving memory of a dear little son and brother, Steven Brown, who passed so suddenly away on November 30th, 1950.

If all this world were ours to give,
We'd give it, yes and more,
To see the face of Steven dear
Come smiling through the door.

—Sadly missed by Mother, Father, Brenda and Beth. 28p

DEATHS

CAMERON—Suddenly, Nov. 20th, 1957, at Toronto General Hospital, Mary Matilda Maxwell, beloved wife of Rev. Wm. A. Cameron, of 57 Benlamond Ave., Toronto, and mother of William, Donald, Lorne and Gordon. Funeral service at Glenview Presbyterian Church, on Friday, Nov. 22nd, at 1 p.m. Interment at the Old Stone Church Cemetery, Beaverton, Ont. 28c

CARD OF THANKS

CARD OF THANKS—I wish to express my sincere thanks and appreciation to all my friends for their cards, flowers and treats during my stay in the Civic Hospital, and also since I came home.—Donald Barkley. 28p

CARD OF THANKS—We wish to express our sincere thanks to all our friends for their calls, cards, treats and flowers during our recent illness.—Mrs. J. M. Garlough and Wilbur Garlough. 28p

CARD OF THANKS—To those who helped at the time of my accident, to all those who visited me, sent letters, treats, flowers and cards; and especially to Dr. Barton, Dr. Kellam, the special nurses and hospital staff, I want to say a great big "Thank You."—Gerry Holmes. 28p

CARD OF THANKS—We wish to extend our thanks and appreciation to our friends and neighbours for the many acts of kindness, words of sympathy and floral offerings in our recent sad bereavement in the death of our dear mother, Mrs. Sarah Bigrow.—The Walker Family, The Whalen Family. 28p

CARD OF THANKS—We would like to take this opportunity to thank our many friends who remembered us during our recent bereavement in the loss of a beloved mother. Your floral tributes, acts of kindness and messages of sympathy were all deeply appreciated.—Family of the late Mrs. A. E. Holmes. 28p

CARD OF THANKS—I wish to extend my thanks and apprciation for the cards and letters, flowers, gifts and visits received while I was a patient at th Memorial Hospital. Special thanks to Dr. Barton and to all the nurses who were so kind to me.—Mrs. Thos. Canning, South Mountain. 28p

CARD OF THANKS—I would like to take this opportunity to thank the Winchester Fire Department and all others who were thoughtful enough to move furniture and protect my belongings in my apartment at the Winchester Hotel during the recent fire. Everything was deeply appreciated.—Mrs. Sadie Bolton. 28p

THE HYDRO-ELECTRIC POWER COMMISSION OF ONTARIO

Buildings For Sale and Removal

The Hydro-Electric Power Commission of Ontario at its Rehabilitation Office in the Village of Morrisburg, will receive from parties interested offers covering the purchase and removal of numerous buildings (barns, sheds, dwellings) located in the St. Lawrence Power Project area, between Mille Roches and Iroquois.

The buildings will be sold individually and by tender. Interested parties desiring to purchase more than one structure should specify price on a unit basis.

Further information, tender forms and list of particulars for buildings now available may be obtained by writing to or calling at:

ONTARIO HYDRO REHABILITATION OFFICE, High Street, MORRISBURG, Ontario.

P. O. Box 310. - Telephone No. 546.

Tenders should be mailed to The Hydro-Electric Power Commission of Ontario, Rehabilitation Office, Box 310, Morrisburg, Ontario. Attention: Mr. J. H. Jackson.

PRESENTLY IN TRAINING AS CERTIFIED NURSING ASSISTANTS



Left to right, Joan Jones, Brockville; Betty Anderson, Brantford; Dorothy Smith, Marlbank, Napanee; Shirley Gendron, Madoc; who will graduate soon from the Certified Nursing Assistants' Centre at Ottawa. They will receive a certificate from the Ontario Department of Health and will be registered as Certified Nursing Assistants. This is the only auxiliary nursing course officially recognized by hospitals and health authorities in Ontario.

ENROLL NOW for next 10-month course to start January 6th, 1958. Requirements—Ages 17 to 45, Grade VIII Education. Trainees receive $60 per month. Send coupon for full information.

MAIL THIS COUPON TODAY!

NURSING ASSISTANTS CENTRE, ONTARIO DEPARTMENT OF HEALTH, 63 Sussex Street, Ottawa, Ont.

Please send me FREE Information and REGISTRATION FORM.

Name.....

Address.....

ONTARIO DEPARTMENT OF HEALTH

Hon. Mackinnon Phillips, M.D., C.M., LL.D., Minister

Pellets - Crumbles - Pellets

OF COURSE YOU WANT

The Best - - The Newest
The Most Economical

That Is Why You Order

CHECK-R-MIX CHICK STARTER CRUMBLES
CHECK-R-MIX CHICK GROWER CRUMBLES
CHECK-R-MIX CHICK GROWER PELLETS
CHECK-R-MIX LAYING PELLETS

Ten years ago we brought you the first Molasses Mixing Service in this area. This Spring we were happy to be able to offer the first and only local Pellets and Crumbles. Why not cash in on our investment?

We Carry A FULL Line Of Purina Sanitation Products

H. E. Saunders & Sons

Inkerman - - Ontario.

TELEPHONE 13r21 SOUTH MOUNTAIN

"The Store with the Checkerboard Sign"

OBITUARY

THE LATE MRS. AGNES REID

Funeral of Mrs. Agnes Reid was held recently at McArthur Bros. & MacNeil Funeral Home, Cornwall, with Rev. Harold Burgess of St. Paul's United Church conducting the services.

Mrs. Reid, in her 74th year, passed away at the Cornwall General Hospital after a lengthy illness. Her husband, the late Milford Reid, passed away December, 1956. Interment was at Woodlawn Cemetery. The pall bearers were Howard McConnell, Lambert Roberts, William Wylie, Melvin McConnell, Gary Ivens and Carl Reid.

Mrs. Reid was born and educated in Hallville, the daughter of the late John and Charlotte Wylie. She is survived by three daughters, Mrs. Wm. Dunlop (Beatrice), McDonald's Corners; Mrs. Lorne Ladouceur (Muriel) and Mrs. Ronald Ivens (Mildred), both of Cornwall; three sons, Bert, James and Jack, all of Cornwall; twelve grandchildren; a brother, William Wylie, of Hallville, and a sister, Mrs. Walter Wardlaw, of Ottawa.

Has your Subscription expired?

THE LATE THOMAS P. ALEXANDER

Thomas P. Alexander, of 478 Gilmour St., Ottawa, died at the Civic Hospital recently in his 57th year.

Born and educated in Ottawa, Mr. Alexander was a son of the Mr. and Mrs. John Alexander. In 1925 he married the former Helen Black of Winchester.

Mr. Alexander served overseas with the Royal Canadian Engineers from 1916 to 1919. He was employed at the Borden Company of Ottawa for 40 years. He was a member of Carleton Lodge No. 240, I.O.O.F., and Rosemount Rebecca Lodge No. 164.

Survivors include his widow; a son, Desmond; a daughter, Mrs. David Cullen (Norma), two grandchildren, Nancy and Cheryl, and two brothers, Harry and William, all of Ottawa.

The funeral, largely attended, was held at Hulse & Playfair Chapel, conducted by Rev. P. S. Irwin. Many floral tributes testified to the high esteem in which Mr. Alexander was held. Interment was made at Maple Ridge Cemetery.

THE LATE MRS. SARAH BIGROW

Mrs. Sarah Bigrow passed away at the home of her daughter, Mrs. Lloyd Walker, Winchester Springs, recently.

Mrs. Bigrow was born in the year 1881 at Genoa, Que., the daughter of the late George Dorion and his wife, the late Elisa Touchette, and she was twice married, first to Mr. Nelson Hyde of River Rouge, Que., and to this union were born three children, one of whom survive, Mrs. H. R. Whalen (May), of New Brighton, Penn. Two sons predeceased her. Later, in 1911, she married Mr. George Bigrow, and to this marriage one daughter survives, Mrs. Lloyd Walker (Clara).

Mrs. Bigrow spent most of her life in Arundel, Que., until she came about two years ago to reside with her daughter, Mrs. Lloyd Walker, who survives.

In addition to her daughters she is survived by ten grandchildren, nine great grandchildren and two great great grandchildren; also one brother, Felix Dorion, of Lachute, Que.

The funeral was held in Knox Presbyterian Church and was conducted by Rev. John Hardwick, of Morrisburg. Interment was made at Maple Ridge Cemetery.

BOYD BROS.

Specializing In

ASHLAR BLOCK MASONRY

Granite Faced Concrete Blocks, Sills and Lintels.
Foundation Blocks. Concrete Block Silos.
Concrete Tile and Septic Tanks.

OSGOODE, ONT. Phone North Gower 659r11.

Marvelville

Mr. Willis McCormick called on Douglas Brunton on Sunday afternoon. Douglas is confined to his home with an injured leg.

Mr. and Mrs. Wilmott Stanley and girls spent Sunday at Cardinal with Mr. and Mrs. A. O'Hara and family.

Mrs. Florence McCormick and Cally had supper on Sunday with Mr. and Mrs. Wm. Robinson.

Mrs. D. Hill visited at the home of Elwin Hill on Saturday.

The L. T. B.. held their monthly meeting at the home of Mrs. Florence McCormick. Plans were made for the December meeting which will be held on the regular night in the hall.

Mrs. D. Carson spent Sunday at the home of her daughter, Mrs. Wm. McVey.

Mission Band Thank Offering

The Mission Band held their Thank Offering on Sunday evening. The devotional part of the meeting was presided over by Mrs. Wm. McVey. Children taking part were Carol and Brian Robinson, Carson McVey, Larry Robinson, Faye Brunton, Donna Newman. Very interesting pictures were shown on family life in Japan. The Kenmore Mission Band members were guests at the meeting. Refreshments were served.

CANADA'S "KANGAROO"

Hugh M. Halliday, Canadian naturalist and wildlife author, reports in the current issue of The Star Weekly on his interesting search to find Canada's rare "Dipodomys ordii," otherwise known as the kangaroo rat.

Although there may be thousands of the little animals in existence, only two records of their presence existd until 1955, when a third specimen was collected. "Kangaroo rat" is actually a misnomer. The animal neither looks like a rat nor acts like one. However, with its small front feet which serve as clever hands, and its huge hind legs which transport it in great jumps, it does resemble a miniature kangaroo.

A newspaper item prompted Frank Buscholl, a farmer living some five miles south of Sceptre, Sask., to write to the Saskatchewan Museum of Natural History that he had often seen these animals in the sandhills near his home. Hugh Halliday's Star Weekly article tells of the ensuing expedition and gives a detailed description of the little animals and their underground homes.

For quick results try a Press Classified Advt.

Laying Mash

We have Check-R-Mix in both Pellet and Mash forms.

The quality of both is high and the prices moderate.

Hugh McMaster

Phone 431 WINCHESTER

Art and Amy
DAYKIN
PHOTOGRAPHY
WEDDINGS
FAMILY GROUPS
CHILDREN
Osgoode, Ontario
Telephone Metcalfe 61r4.
North Gower 610r13.

PINKUS SALVAGE and AUTO WRECKERS

—INCLUDING—

- Used Auto Parts
- Good Car Heaters
- Used Tires and Tubes
- Car Accessories
- Other Hard-To-Get Items
- Used Angle Iron & Piping

—WE SELL—

B. F. GOODRICH Products

—AND—

GLASS Cut To Measure, See

Fred Pinkus

Williamsburg - Ontario

Hylo Egg-Grading Station

L. Kapeller, Proprietor

WINCHESTER, OSGOODE and CHESTERVILLE

HIGHEST MARKET PRICES

Paid Daily for our City Trade

2 Electric Grading Machines To Assure You Proper Grade.

If it is not convenient for you to bring your eggs to our Grading Stations at Winchester or Osgoode, you may leave them at any of the following stores where they will be picked up and your returns left twice weekly:

Allison's Store, Win. Springs
Thomas' Store ..... Elma
Lewis' Store ..... Dalmeny

Announcing the great new trend-setter trucks!

FARGO POWER-MASTERS

All new for '58 . . . built tougher . . . for the toughest jobs!

- **New!** Higher powered Fargo V-8's—give you performance and economy such as you've never known before.
- **New!** Increased G.V.W.'s on most models, for bigger recommended loads.
- **New!** Styling that works for you as a business builder, sets the trend for the future.
- **New!** *EASY-shift* 3-speed transmission in lowest tonnage expresses and panel models. Newly designed steering column lever and linkage make manual shifting easiest ever.
- **New!** Chrysler Corporation's trend-setting dual headlamp system that looks smarter . . . lights your way better, more safely.
- **New!** Bigger, better heavy-duty brakes on all medium- and heavy-duty models for greater efficiency, longer life and safety.
- **New!** Push-button LoadFlite automatic drive now available on *all* light-duty models. A Chrysler Corporation exclusive that takes the strain out of stop-go hauling.
- **New!** An advanced rear suspension system on the light-duty model often used for both work and family travel. Springs automatically adjust to varying load weights. You get the same smooth ride whether the truck is empty or fully loaded.

Now Fargo brings you these, and many more new ideas and improvements to make even toughest work-horse jobs seem simple. New Fargo Power-Masters are the easiest-working trucks you've ever used!

Fargo introduces, too, a new trend in truck styling. A bold look to match the bold leadership trucking has assumed in modern life.

Take an especially sharp, appraising look at these handsome new trucks. Check their many advantages. See how Fargo can make *your* hauling job easier, prouder and more profitable than ever!

Chrysler Corporation of Canada, Limited

See them today . . . and see how far ahead you'll be with FARGO Power-Masters . . . V-8 or 6



W. J. L. BOYD & SONS LIMITED - Phone 144 - Winchester, Ont.

To The Citizens Of Winchester And Vicinity

It is difficult to find suitable words to express our sincere thanks and gratitude to those who helped in so many ways during the disastrous fire at our Garage last week.

To Fire Chief Gib. Raistrick and every volunteer fireman of Winchester, together with the Chesterville and Finch Fire Departments, there are no adequate words to express our sincere thanks for their wonderful work and the efficient manner in which they were inspired to handle the fire and to keep it from spreading to adjacent buildings. It was indeed a miracle that the Show Room, Parts Department, and the greater portion of the garage escaped unharmed. For this, we offer our humble thanks.

To our own employees, who during the fire and since that time have and are doing such a magnificent job of getting us back into business, we express our heartfelt thanks.

We deeply appreciate the many expressions of encouragement, the helpful suggestions, and the offers of assistance from friends and business associates.

Due to the fact that the original builder, the late William Lannin, had the foresight to construct the ground floor fireproof, we are able to carry on the business in a one-story building. Work is in progress in clearing the debris from the second floor, and business is being conducted on the ground floor.

We shall appreciate your continued support and patronage, and we regret any inconvenience you may be caused during this trying period of re-establishment.

Doughty Motors Limited

Your Ford and Edsel Headquarters

WINCHESTER PHONE 49 ONTARIO

Winchester Motors

TUDEBAKER CARS · TRUCKS

St. Lawrence Street, Near the C. P. R.

SALES and SERVICE

Our Garage is equipped to service and repair all makes of cars and trucks, and you'll find our charges reasonable. Let us do your job.

If you are looking for a good Used Car, drop in and see us. We may have just what you want. Why not place your order with us for a New Studebaker?

Remember, we are agents for Case Tractors and Farm Machinery, the best on the market. Give us a chance next time you need a piece of Farm Equipment.

TRACTORS and FARM MACHINERY

DOUG. ANGUS, Proprietor

PHONE 122 - - Winchester, Ont.

Immunization Clinic Dates

The third clinic for immunization of children (over 3 months of age) against Diphtheria, Whooping Cough and Tetanus will be held at the following places. Vaccinations against Small Pox will also be done at these clinics:

Morrisburg, Health Unit, 9.30 a.m., Nov. 29th.

Williamsburg, Lutheran Church Hall, 11 a.m., Nov. 29th.

New Iroquois, Knox Presbyterian Church, 1.30 p.m., Nov. 29th.

Brinston, Memorial Hall, 3.30 p.m., Nov. 29th.

South Mountain, Oddfellows' Hall, 9.30 a.m., Dec. 4th.

Winchester, Library, 1 p.m., Dec. 4th.

Chesterville, Community Hall, 3.30 p.m., Dec. 4th.

The WORK SHOP

Keyes Block, Winchester.

WORK CLOTHES FOR THE WORKING MAN

WHERE YOUR DOLLAR GOES FARTHER!

CHRISTMAS GIFTS

BATA ZIPPER SLIPPERS .....$4.69 up
ALL NEW BOXED NECKTIES.....$1.00 each
BVD QUALITY SHIRTS .....$3.95 each
COTTON FLANNEL SPORT SHIRTS.....$2.98

Come In And Shop Around.

FULL LINE BATA RUBBER FOOTWEAR For Winter Wear.

BUY HYDRO BOOTS—BUY THE BEST!

MORLEY SHORTT MANAGER

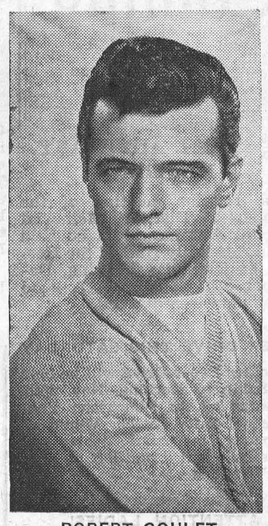

ROBERT GOULET

Starting his second season with Showtime and his first as its star, is Bob Goulet, handsome baritone from Edmonton, Alberta. Showtime is seen every Sunday on the CBC-TV network.

Williamsburg and District News

Williamsburg

Mrs. Hugh Myers, of Ottawa, sepnt last week with her parents, Mr. and Mrs. Rufus McIntosh.

Mr. Ross Becker, Mr. and Mrs. McNabb of Ottawa, were Sunday guests at the home of Mr. and Mrs. Claude Casselman.

Mrs. Jack Wilson and family, of Kingston, spent the week-end with Mr. and Mrs. Wilbert Johnston.

Mr. and Mrs. Lee Casselman were guests last Tuesday evening of Mr. and Mrs. Claude Casselman.

Mrs. Guy Strader visited Mr. and Mrs. Ward Kennedy of Toronto this week.

Miss Iva Whitteker, of Ottawa, spent the week-end at the home of Mr. and Mrs. Edwin Whitteker.

Mr. and Mrs. James Marlatt and family, of Ottawa, were Sunday guests at the home of Mr. and Mrs. Wilbert Johnston.

Late Mrs. Delia Webster

One of the district's most elderly citizens, Mrs. Delia Webster, died at her home at Bouck's Hill last Friday. She was in her 87th year.

The former Delia McMillan, she was born at Dunbar, a daughter of the late Mr. and Mrs. John McMillan. On January 3rd, 1897, she married Ezra Barkley of Dunbar. She later married David Webster who predeceased her several years ago.

Survivors are: three sons, Carman and Elton, of Bouck's Hill; Darwin, of Valparasio, Sask.; one granddaughter (Isla) Mrs. Mac Smyth, of Dundela, and three great granddaughters.

Funeral services were conducted by Rev. Mr. Blackwell from Dunbar Lutheran Church to Williamsburg Cemetery. Hymns at the funeral were "Rock Of Ages," "O Jesus Crucified For Man," and "Peace, Perfect Peace." The choir sang, "Jesus Lover Of My Soul."

The pall bearers were Messrs. Roy Cassel, Cliff. Casselman, Frank McMillan and Duart McPherson.

Hulbert

Mr. and Mrs. Rathwell, of Moose Jaw, Sask., are visiting their daughter, Mrs. Lorne Mellan, and Mr. Mellan and family.

Guests of Mr. and Mrs. Wesley Flegg last week were Mr. and Mrs. John McCutcheon, Jimmie and David, of Ottawa; Mr. and Mrs. Earl Munro, Winchester Springs, and Mr. and Mrs. Clifford Thorpe of Hulbert.

Mr. and Mrs. Keith Flegg and family had tea on Sunday with Mr. and Mrs. John Gilroy.

Mrs. Walter Froom spent a day recently with Mrs. Keith Flegg.

Elma

Mr. and Mrs. Donald McMartin, Gwen and Neil, of Cornwall, were week-end guests of Mrs. A. N. Barkley, Mrs. H. Smith and family.

Sunday guests of Mr. and Mrs. Melvin Dillabough and Claude were Mr. and Mrs. Arnold Shaver, Marilyn and Donald, South Mountain, and Mr. and Mrs. Donald Dillabough, Gary and Margaret.

Miss Helen McPherson, Brockville, spent her birthday with her parents, Mr. and Mrs. Graham McPherson and Lois, on Tuesday.

Mr. and Mrs. Orean English, of Iroquois, were recent guests of Mr. and Mrs. Hyndman McMillan and family.

Mr. and Mrs. Raymond Smith and daughters, Mr. and Mrs. Ted Gauzelle, of Toronto, visited Mr. and Mrs. Andrew McMillan during the week-end.

Strader's Hill

We are glad to report little Jackie Hill is progressing favourably after undergoing surgery at Cornwall hospital last week.

Mr. and Mrs. John Wells spent Wednesday with Mr. and Mrs. Saxon Hess of Cornwall.

Mrs. Lawrence Coons of Toyes Hill visited at the home of Mr. and Mrs. Alton Riddell Thursday evening.

Mrs. Pearl Strader was an overnight guest at the home of her daughter, Mrs. Doris Hill, Williamsburg, Monday evening.

Mrs. Aggie Casselman and Mahlon, Mrs. Ralph Service and Mrs. Doris Hill of Williamsburg, spent Friday at Cornwall.

Mr. and Mrs. Wm. Skakum, of Prescott, and Miss Ruth Collison of Brockville, visited Mrs. John Riddell Friday evening.

Mr. and Mrs. John Wells spent Sunday evening with Mr. and Mrs. Floyd Pemberton of Inkerman.

Miss Joan Strader had supper Wednesday evening with Miss Carol Amon, of Morrisburg.

We are sorry to report Lyle Wells was taken to the Winchester hospital over the week-end.

Mr. and Mrs. Ralph Service spent Friday evening with Mr. and Mrs. Lawrence Johnston.

Mrs. Herbert Hanson, of Iroquois, spent the week-end with Mr. and Mrs. Alton Riddell and family.

Mr. and Mrs. Lyle Strader and family and Mrs. Pearl Strader spent Tuesday in Cornwall visiting little Jackie Hill of Williamsburg, who is a patient there.

Mr. and Mrs. John Riddell visited Thos. Anderson, who is a patient at the Brockville General Hospital.

Mr. and Mrs. Lorne Hogaboam and Mr. and Mrs. Bill Casselman Jr. and family, of Williamsburg, had dinner at the Strader home on Sunday.

Mr. Ivan Casselman and Mr. Mason Hanson visited at the home of Mr. and Mrs. Alton Riddell on Saturday evening.

Dunbar

Mr. and Mrs. D. J. Dillabough left on Tuesday to spend the winter months in Florida.

Mr. and Mrs. Basil Barkley and family, of Kingston, called on Mr. and Mrs. Lloyd Barkley on their return from Florida.

Mr. and Mrs. Ken. Stewart and family, of Morewood, were Sunday dinner guests of Mr. and Mrs. Hugh Stewart and family.

Mrs. Alex Taylor, Lillian and Lorne, were Sunday dinner guests of Mr. and Mrs. Henry Elliott, of Cannamore.

Mrs. E. B. McMillan spent a few days last week with her son and daughter-in-law, Mr. and Mrs. Wm. MacMillan, Ottawa.

Misses Barbara and Shirley Allen are spending a few weeks with Mr. and Mrs. Donald Loucks and boys before returning to their new home in Vankleek Hill.

IT'S A FACT

An increase in the universal old age pension to $55 a month will put the pension's total annual cost up to $515 million, about $127 million more than will be realized in the current year from those taxes earmarked to support the pension fund.

Poultry Wanted

All kinds of Poultry Wanted at all Seasons. Also Hides and Wool. Highest Prices Paid, and you are assured of a Square Deal.

MORRIS ROSS

PHONE 19 - - WINCHESTER

BARKLEY'S

ELECTRONICS

Complete line of

—RADIO
—TELEVISION
—APPLIANCES
—SALES and SERVICE
—WORK Guaranteed

—Phones—

Shop KI 3-2650 Res. KI 3-2710

WILLIAMSBURG, ONT.

FINA

WASHING
LUBRICATION
FIRESTONE TIRES

HAROLD LEVERE, Lessee Dealer

Levere's Service Station

WINCHESTER PHONE 315 ONTARIO

LOOK

GOOD - CLEAN

Used Cars & Trucks

SPECIALS

1956 PLYMOUTH 6, Four-Door.
1955 DODGE Regent 6, Four-Door.
1952 PONTIAC 4-Door
1954 DODGE Station Wagon
1952 CHEVROET Four-Door.
1953 CHEVROLET Four-Door. Bel-Air.

MacDonald Motors Winchester

DODGE-DESOTO DEALER

Main St. West Phone 280 WINCHESTER

SAVE $6.00 on the latest improved ACTION-PACKED HOCKEY GAME

CANADIAN TIRE CORP'N

MORE EXCITING THAN THE STANLEY CUP PLAYOFFS...



For 2 or 4 players....

Set up Power Plays – Check – Stickhandle – All the Action of Saturday Night Hockey . . .

THRILL TO THIS "PRO-ACTION" HOCKEY GAME: playing the "series" and the "play-offs" . . . planning strategy and scoring plays . . . playing either wide open, positional or defensive hockey. Forwards and defencemen are individually controlled by easy-to-operate controls at each end. The players move forward or backward . . . pivot in a complete circle to catch that tricky pass or to make a difficult shot. Goalie moves back and forth in front of metal net . . . is even able to stop the most deceiving "slap shot" from any angle. "Rink" is colorfully decorated with the authentic colors of the N.H.L. teams and is ruggedly constructed of wood and metal; masonite "ice" surface has all the official markings . . . red and blue lines, etc. Puck is smoothly finished — easily slides along the playing surface Rubber-tipped bottom; lithographed players; scoreboard at each end. Size, 28" x 18½".

Pre-Christmas Special 7.95

$7.95 WORTH 13.95

CHRISTMAS SHOPPING HEADQUARTERS FOR THE ENTIRE FAMILY

OPEN WEDNESDAY AND SATURDAY EVENINGS

Our New Telephone Number Is KI 3-2443

Associate CTC Store CANADIAN TIRE CORP'N

CANADIAN TIRE ASSOCIATE STORE

Save Safely

Phone WILLIAMSBURG

W. P. Henophy

Church Services

SUNDAY, DECEMBER 1st. 1957.

Anglican Church

Rev. Robert Strachan, Rector.

St. Matthias, Winchester—Children's Service at 11 a.m.

St. Peter's, South Mountain—Evening Prayer at 7.30 p.m.

Baptist Church

Rev. C. A. Roberts, Minister.

Ormond: Sunday School at 10.30 a.m.; Morning Worship at 11.30 a.m. Evening Worship Services on 2nd and 4th Sundays.

Winchester: Worship Service at 10 a.m. Sunday School at 11 a.m. Evening Worship Services on 1st and 3rd Sundays.

Presbyterian Church

Rev. Wm. Sutherland, Minister.

Morning Service at 11.00 a.m. Sunday School at 11.00 a.m.

Knox Presbyterian Church, Mountain—Service at 2.30 p.m.

United Church

Rev. Angus J. MacDonald, Pastor.

Worship Service at 10.30 a.m. Sunday School at 11.30 a.m.

Wesleyan Methodist Church

Rev. W. D. Mack, Minister.

Sunday School at 9.45 a.m. Service of Worship at 10.45 a.m. and 7.30 p.m. Prayer and Fellowship Hour on Wednesday at 7.30 p.m. Youth meets on Friday at 7.45 p.m.

Hallville: Sunday School at 2.15 p.m Afternoon Worship at 3.00 p.m.

Williamsburg Christian Reformed Church

Cecil W. Tuininga, Minister.

10.00 a.m.—Dutch Service.
2.00 p.m.—English Service.

UNION SERVICE

Union Services in th Baptist Church this Sunday evening at 7.30 o'clock.

Winchester Springs United Church

(Rev. Maxwell Allen, Minister)

Worship Service at 2.30 p.m.
Sunday School at 1.30 p.m.

Winchester Springs Presbyterian Church

(Rev. John Hardwick, Minister)

S. S. at 1.30 p.m. Worship Service at 2.30 p.m.

BETHANY CHAPEL WINCHESTER

Every Friday evening at 8.00 p.m. a Bible Study period will be held.

Sunday Services—10.30 a.m., Sunday School for all ages; 11.30 a.m., Morning Meeting; 8.00 p.m., Gospel Service.

A friendly welcome awaits you.

G. E. ELLIOTT

PLUMBING and HEATING SALES

SPECIALIZING IN OIL HEATING & SERVICE

ESTIMATES FREELY GIVEN

WINCHESTER, ONTARIO

ST. LAWRENCE STREET — SHOP PHONE No. 295

BOLD NEW PONTIAC only car with QUADRA-POISE ROADABILITY



CHIEFTAIN SERIES—Convertible

Only the wheels know where the rough spots are!

Here is the luxury ride in the low price field . . . and it's standard on every '58 Pontiac. Deep coil springs on all four wheels cushion you in complete comfort while annoying diving and bottoming are reduced to a minimum. And to keep you even further ahead, Pontiac now offers the amazing Ever-Level Air Ride as optional equipment in every series.

BOLD NEW PONTIAC with CIRCLES OF STEEL SAFETY



LAURENTIAN SERIES—2-Door Sports Coupe

Sample this wonderful peace of mind

With Pontiac's all-new body design, you're protected from every angle . . . literally surrounded, above, below, front and rear, with massive beams of steel. Moreover, this new fortified body is completely insulated from road sounds and vibration by rubber mountings that cushion the entire compartment. Now, you can travel in a silent world of luxurious security!

BOLD NEW PONTIAC with AERO-FRAME STABILITY



PARISIENNE—2-Door Sports Coupe

A bold new basic design floats you on the highway's steadiest keel

With a 30 per cent increase in rigidity, Pontiac's new X-frame provides a car foundation unequalled for solidity and stability. What's more, the new Aero-Frame makes possible a silhouette that's almost three inches lower . . . yet headroom and footroom have been increased, and there is actually an inch more clearance with every '58 model.

A GENERAL MOTORS VALUE

BOLD NEW PONTIAC with NEW DIRECTION STYLING



A bold break with the fads and fins brings a fresh look to automotive styling!

There's a stunning blend of boldness and simplicity in all Pontiac's eight great series and 30 dazzling models. New for '58 are the spectacular Bonneville series . . . the modestly-priced Chieftain Convertible . . . the breathtaking Parisienne Sport models . . . and a glamorous Laurentian Safari. The Bold New Pontiac is at your dealer's now for you to see and drive.

P-558C

WERT'S GARAGE LIMITED

TELEPHONE NO. 280

CRYSLER, ONT.



Lorne Isaac rolled a 265 single and other strings of 162 and 237 to take the cross honours in the Fireside Group with a 664. Harry Thomas had 614-236, Dudley Craig 614 including the high single, a 293, Archie Rice 611-236, and Raymond Earl 605-225.

In the South Mountain Mixed League Ruth Harper took the ladies' cross honours having 607 made up of games of 239, 187 and 181. Freda Berry rolled the high single, a 255, and crossed 593, Jane Graham had 543-206, and Doris Berry 537-254. Father Healey led the men, having 636-239, Oscar Milne 620-255, Jack O'Brien 599-237, Cliff Berry 569-212.

In the Community League on Tuesday Joyce Hay was away out in front rolling a big single of 324 along with other games of 210 and 247 to cross 781 and take double honours. Both Joyce's single and cross are new ladies' records for the season, and as it was a night for ladies' prizes, Joyce also won a box of chocolates. Another box of chocolates was won by June Laflamme with a 222 single. Lillian Acres had 538-201, Jessie Summers 533-211, Erva McVey 532-219, Jean Kenney 513-220, Lula Hanes 212, Helen Ross 202. Russell Servage led the men having a big single of 311 and other games of 211 and 169 to cross 691. Jim Churchill had 684-310, Gordie MacDonald 665-244, Jim McVey 645-242, Andy Ross 639-225, Lorne Byers 638-256, Bill Porteous 624-226, Andy Egan 624-263, Dalton Kenney 610-298, George Laflamme 607-224.

Evelyn Fennell led the Happy Gang having 549-213. Marie Fader had a 195 single.

In the Glamour Girls Betty Vice put games of 231, 165 and 250 together to take the high cross honour with 646. Phyllis Henderson had 631-235, Beth Sawyer rolled the high single, a 263, and crossed 561. Norma Casselman had 515-200, Vivian Duncan 513-202, Jean Baldwin 210.

Bill Porteous rolled three nice games of 283, 273 and 245 to take the cross honours with 801 in the Country Gentlemen. Harry Flora had 744-308, Lorne Byers 719-283, Stuart Manley 713 including the high single, a 326, J. Freedman 633-225, Al Bosley 620-266, Cyril Fobert 611-217, Delburn Baker 615-227, Andy Egan 609-240, Cliff Rombough 602-247, Bert McQuaig 592-275, Keith Droppo 591-275.

In the Crysler Mixed League on Friday Marilyn Ouderkirk led the ladies having games of 154, 223 and 227 to cross 604. Glenda Beggs had 557-206 and Lillian Johnstone a 204 single. Delburn Baker took double men's honours with a high single of 228 and other strings of 167 and 207 to cross 602. Bert Begg had 573-195 and Stuart Manley 528-226.

During the young people's session on Saturday evening Sharron Barclay rolled a big single of 238.

Hospital Births

On Wednesday, Nov. 20, 1957, to Mr. and Mrs. John Cronin, Winchester, R. R. 4, a son.

On Wednesday, Nov. 20, 1957, to Mr. and Mrs. Norman Scharf, Metcalfe, R. R. 3, a son.

On Wednesday, Nov. 20, 1957, to Mr. and Mrs. Charles Lane, Kemptville, a daughter.

On Thursday, Nov. 21, 1957, to Mr. and Mrs. Dick Noort, of Inkerman, a daughter.

On Thursday, Nov. 21, 1957, to Mr. and Mrs. Sjverd DeJong, Chesterville, R. R. 2, a daughter.

On Thursday, Nov. 21, 1957, to Mr. and Mrs. Percy Richardson, Hallville, a son.

On Friday, Nov. 22, 1957, to to Mr. and Mrs. William Thompson, of Winchester Springs, a daughter.

On Friday, Nov. 22, 1957, to Mr. and Mrs. Trevor Piper, of Carlsbad Springs, R. R. 1, a daughter.

On Saturday, Nov. 23, 1957, to Mr. and Mrs. Ralph McLaughlin, Crysler, R. R. 4, a daughter (stillborn).

On Sunday, Nov. 24, 1957, to Mr. and Mrs. Sheridan Cummings, of Morrisburg, a son.

On Monday, Nov 25, 1957, to Mr. and Mrs. Darcy St. Pierre, of Finch, a daughter.

On Monday, Nov 25, 1957, to Mr. and Mrs. Erwin Crites, of Gallingertown, a son.

SOCIAL AND PERSONAL

Mr. aErl Droppo had dinner with Mr. and Mrs. Herb Loucks on Saturday.

Mr. and Mrs. Herb Loucks spent Monday evening at Vankleek Hill with friends.

Mrs. Duncan MacMarttin, who has spent several weeks in the Ottawa Civic Hospital, has returned home.

Mr. and Mrs. Melvin Baker and family, Chesterville, spent Sunday evening with Mr. and Mrs. Herb Loucks.

Mrs. Lyle Baker and Mrs. George Summers and Sharon called on Mr. and Mrs. Herb Loucks Sunday evening.

Mr Douglas Holmes, of Golden Lake, spent the week-end with his parents, Mr and Mrs Robert Holmes and family

Mr. and Mrs. George Wingard, of Williamsburg, were Thursday guests of Mr. and Mrs. Roy Barkley at their new home in Winchester.

Mrs. J. P. Whitham and Mrs. F. W. Busse left for their home in Gull Lake, Sask., after spending a short time with Mr. and Mrs. Alex Summers and relatives. They travelled by TCA.

Mr. and Mrs. Lyle Baker, of Williamsburg, Mr. and Mrs. Lloyd Summers and Vicky had six o'clock dinner on Sunday with Mr. and Mrs. George Summers and Sharon, Winchester Springs.

Mr. Lynden MacEwen, of Metcalfe, left Ottawa by plane Saturday for a week's holidays with his brother and sister-in-law, Dr. and Mrs. Dean MacEwen and family, of Memphis, Tennessee. He also intends to visit New Orleans during his trip.

Mr. and Mrs. Alex Summers entertained Saturday evening to dinner: Mrs. J. P. Whitham, of Gull Lake, Sask.; Mrs. F. W. Busse, Gull Lake, Sask.; Mr. Ira Docksteader, Mr. and Mrs. T. A. Docksteader and Hubert, and Mr. and Mrs. Roy Docksteader.

Coming Events

HOSPITAL AUXILIARY MEETING

The regular meeting of the Winchester District Memorial Hospital Auxiliary will be held in the Assembly Hall of the Hospital on Thursday evening, December 5th, at 8 p.m. A good attendance is requested.

PAPER DRIVE THIS SATURDAY

Another Paper Drive will be held this Saturday morning, Nov. 30th, sponsored by the Winchester Public School Safty Patrol. Would all old papers, magazines, books, etc., please be bundled and left on residents' front steps. 28c

ATTENTION, LADIES!

Pre-Christmas Sale of 10 per cent. off on Nylon and Nylon Taffeta Garments and Brassierres from now until December 10th. Please call your Spencer Dealer, Mrs. Ethel Alexander, 11 Gladstone St., Winchester. Phone 124. 27-28p

PRESBYTERIAN BAZAAR

St. Paul's Presbyterian Church Bazaar will be held in the church hall on Thursday, November 28th, starting at 3.00 p.m. It will feature Home Baking, Candy, Superfluity, Touch and Take, and Gift Food. Tea will be served. Come and meet your friends. 27-28c

WINCHESTER HIGH SCHOOL COMMENCEMENT EXERCISES

The Winchester High School Commencement Exercises will be held in the Winchester Theatre Friday, November 29th, at 1.30 p.m. The programme will be opened with an Invocation by Rev. Wm. Sutherland, B.A., B.D., and introduced by the High School Board Chairman, Mr. Glen White, B.S.A.

A former W. H. S. student, Major F. M. Cass, QC., M.P.P., will be the guest speaker

Citizens of Winchester and district are cordially invited to attend. 27-28c

Vice & Craig
LUCKY PURCHASE EVENT
Winner For This Week Is
MRS. S. GRUENWALD
Winchester, Ontario.

Rhea Rita Beauty Salon
Grand Opening - DEC. 5 - 6 - 7
Free Gifts to Everyone visiting our ultra modern Salon, plus a Special Draw each evening.
MRS. M. A. BALL
Ph. KI 3-2877 - Morrisburg Shopping Centre

FOOD SPECIALS
SUN-MAID SEEDED RAISINS, 34c
SHERIFF'S CAKE MIXES, 2 - 49c
FROZEN PEAS, Pkg. 20c
FROZEN STRAWBERRIES OR RASPBERRIES 37c
HURON TOMATO JUICE 48-oz. 25c
BURNS PURE LARD ....2 lbs. 45c
GROUND KIDNEY SUET, 19c lb.
NEILSON'S COCOA, ½-lb.....39c
MINUTE RICE (5c off Deal)..11c
FRENCH FRIED POTATOES, 17c
TILLY'S PEANUT BUTTER, With 9-oz. Tumbler 25c
WHITE HONEY, 4-lb. Tin.....95c
SWEET ROSE GREEN TEA, Half Pound 38c
TULIP MARGARINE ....2 lbs. 55c
PITTED DATES .....2 lbs. 49c
BREAKFAST BACON .....65c lb.
BONELESS BEEF STEW....39c lb.
HAMBURG .....3 lbs. for $1.00
PORK CHOPS .....45c lb.
SLICED SALMON .....53c lb.
MacPherson & Summers
Cold Storage, Phone 253
East End Market, Phone 80

DUNCAN'S STORE
Telephone 56 - - Winchester, Ont.
SPECIAL CLEARANCE
PLANTERS and ORNAMENTS, Reg. 79c, 98c, $1.00, $1,25 and $1.50 ..... SPECIAL 60c
TOYS - GAMES - TOYS
We have the Toys and Games that children enjoy Don't let Santa forget that Duncan's stock the famous, colourful, sturdy Dinky Toys and Meccano Sets.
SKATING OUTFITS
WOMEN'S WHITE FIGURE SKATES, high boots, bright finish skates, sizes 3-10 .... Special $9.95
MISSES' WHITE FIGURE SKATES, high boots, bright finsh skates, sizes 11-2, ... Special $8.95
A Good Assortment of Youth's, Boys' and Men's Skating Outfits on hand at Exceptionally Good Prices.

SAVE GREEN TRADING STAMPS ! SAVE GREEN TRADING STAMPS !
MacINTOSH'S GROCETERIA Phone 46
Grocery Specials
TOMATO SOUP, Campbell's.....8 Cans $1.00
SHORTENING, Crispy Flake.....4 lbs. $1.00
KERNEL CORN, Choice Quality.....7 Cans $1.00
CARNATION MILK, Large Size.....7 Cans $1.00
ROAST BEEF, Short Rib Roast, per lb. 55c
Your satisfaction is guaranteed when you buy Beef from MacIntosh's, or your money will be cheerfully refunded.
SAVE GREEN TRADING STAMPS ! SAVE GREEN TRADING STAMPS !

CHEESE PRODUCERS' ANNUAL MEETING
To Be Held In The
COMMUNITY HALL, BRINSTON
TUESDAY, December 3rd, at 8 p.m.
Guest Speaker — HECTOR ARNOLD, Chairman of The Cheese Producers Marketing Board.
Other Prominent Speakers.
LUNCH - DOOR PRIZES
This is an important meeting, and should be attended by all Ontario Milk Producers.
BYRON MARTIN, President. WILFRED COOPER, Secretary.

FOR A
Better USED CAR at Less Money
Invest at
MELVIN'S
1954 CADILLAC 4-Door Sedan. Fully equipped—like new, inside and out.
1953 OLDS 88 Sedan. One Owner—a very clean car. Standard Transmission, Radio.
1951 CHEVROLET Coach.
1950 DODGE Sedan.
1949 PONTIAC Sedan.
1949 DODGE Half-Ton Pickup.
1955 CHEVROLET Two-Ton; Long Wheelbase; 8.25x20 Tires; 2-Speed Axle.
MELVIN MOTORS Ltd.
General Motors Cars and Trucks
Your Exclusive "Triple Check" OK Used Car & Truck Dealer for Eastern Ontario.
TELEPHONE 113 - WINCHESTER, ONT.
Open Evenings Until 9.30—Later By Appointment.

Food Specials
FOR FRIDAY and SATURDAY
GIVE US A CALL AND LET US DELIVER YOUR MILK AT ONLY ..... 15c quart
CREAM, Half-Pint 25c
CRISPYFLAKE SHORTENING, 2 lbs. 47c
C. & S. INSTANT COFFEE 43c
KERNEL CORN 15c
WALNUTS, 1 lb. 73c
MEAT DEPARTMENT
PEAMEAL ROLLS, Half or Whole ..... 49c lb.
BACON SQUARES ..... 39c lb.
REYNOLDS' MEAT MARKET
TELEPHONE 85 - - WINCHESTER, ONT.

Christmas Cards SPECIAL
50 Large Cards - 98c
RELIGIOUS CHRISTMAS CARDS, 12 cards 59c
LA ROSE PHARMACY
Winchester Rexall Drug Store
G. H. LA ROSE, Phm. B.
PHONE 34 - - WINCHESTER, ONT.
Open Monday, Tuesday, Thursday and Saturday Evenings.
FREE DELIVERY

Now You Can Give Him That Suit
Fashion Craft
Made To Measure. Regular $75.00.
Christmas Special $59.50
MORGAN'S
"The Home of Quality Brands"
TELEPHONE 326 - - WINCHESTER, ONT.

DO IT YOURSELF MATERIALS
VISIT OUR BARGAIN CORNER
Displayed are numerous DOORS, WINDOWS, MOULDINGS, PLYWOOD CUTTINGS, etc.—each priced for your convenience. Everything on display is priced at a discount which can mean $$$$$$ to you. For example, all doors are less a 40% discount of their original selling price. COME IN, CHOOSE THESE BARGAINS WHILE THEY LAST.
PLEASE NOTE!
FOR MATERIALS REQUIRED ON SATURDAY, PLEASE PLACE ALL ORDERS EARLY ON FRIDAY SO THAT DELIVERY MAY BE MADE PRIOR TO 5.00 FRIDAY EVENING.
H. S. LANNIN LIMITED
WINCHESTER, ONT.
PHONE 48W
LUMBER & MILLWORK - BUILDING MATERIALS

NORMAN BLACKLER
HARDWARE - SHOES - DRY GOODS
PHONE 135 — AUTHORIZED C·C·M· DEALER — WINCHESTER ONT.
MEN'S UNDERWEAR
Penman's 71 Combinations $4.29
Penman's 95 Combinations $8.50
Penman's 6006 Fleece Combinations.....$3.99
Turnbull's 81 Combinations $4.35
Turnbull's E88 Shirts or Drawers.....$4.95 each
SHIRTS
COTTON FLANNEL SHIRTS .....$2.99 up
PURE WOOL PLAID SHIRTS.....$4.88 and $5.69
HEAVYWEIGHT DOESKIN SHIRTS.....$4.59
100% PURE WOOL Cardigans $5.59 and $6.79
100% HI-BULK ORLON Pullovers $6.49

Keyes' CASH Store
Christmas at Keyes'
Our Store is stocked with the heaviest and highest quality stock in our history. We ask you to look here before doing your purchasing. Our prices are lower than city prices and our quality is higher. Buy now and buy at home for quick, courteous service.
Mrs. Gibbons, a well known Sales Lady, has been added to our staff.
J. H. KEYES
TELEPHONE 16 - WNICHESTER, ONT.

Woods' Hardware
ROBERT WOODS, Owner and Manager.
PHONE 109 - - WINCHESTER, ONT.
Christmas?
WATCH THE MAILS FOR OUR CHRISTMAS GIFT FOLDERS. YOU WILL FIND GIFT SUGGESTIONS FOR EVERY MEMBER OF THE FAMILY AND TO FIT EVERY POCKETBOOK.
GOOD STOCK OF
TOYS
Shop Early while there is a Good Selection.