WINCHESTER PRESS

VOL. 80 NO. 48 | WINCHESTER, ONTARIO, THURSDAY, ARRIL 4th, 1968 | PRICE 10 CENTS

Education The Chorus (Again) As Council Sings "Budget Blues"

Members of Winchester council were singing the "Budget Blues" Monday night as they studied the first presentation of estimates for 1968. Budget for the year is expected to be brought down officially at the first May meeting but an earlier date is possible depending on the high school levy submission.

There was little indication among members that the mill rate would hold. Skyrocketing education costs, a perennial problem for all municipal councils will very likely cause a noticeable hike in the Winchester rates. No member of council would hazard an immediate guess as to the new rate, but as one councillor mentioned "the bad news will come soon enough."

"Education" was again the dramatic word and councillors were scratching their heads as to how they could cut back in other departments to accommodate the increasing school costs. Although the levies are not in, it is generally expected that the Public School rate will jump by as much as $15,000.00. Together this year the school levies will cost Winchester taxpayers an all time record amount in the vicinity of $110,000.00. By comparison, this is almost double the amount of only five years ago and represents well over half the amount collected in taxes in this town.

Other details on the estimates indicated that the United Counties rate could go as high as $40,000.00, although council is hopeful that it will not reach this figure. Necessary road and sidewalk repairs will take a big bite and administration costs will also shoot up.

Like most councils across the province the Winchester civic government is deeply concerned over the continued rising costs of education. Unless there is a tapering off or a new provincial policy to assist the municipalities the mill rate in this town already dangerously high, could reach the 100 mark. Although council is reluctant to hike the taxes, the handwriting is on the wall and it now seems apparent that the 1968 rate will have to go up.



When It's Springtime...



...In Oak Valley

The Press camera was up Oak Valley way last Friday night and captured some of the hardships endured by students of that area when the Nation surges back into the lowlands.

School buses are naturally built comparatively high and a competent driver, very familiar with the road, can navigate over flooded roads. Even he has his limitations, and with many lives at stake other methods must be used.

Many parents have found the solution in a huge flat-bottomed wagon pulled by a high tractor. Photo shows students gingerly stepping from their bus to the wagon to be carried the balance of the way home.

Bus nears end of the line. Water continues to get deeper and bus will be met by tractor drawn wagon to transport children to their respective homes.

Extensive Program Outlined For Streets

Winchester village streets, in unusually bad condition this spring, came up for serious discussion at council meeting Monday night and Councillors Dwight Lannin and Don Christie, members of the roads committee, proposed an extensive works program.

Mr. Lannin, spokesman for the committee, explained that future work on the sewer system makes it impossible to formulate a permanent roads program, but gave a very comprehensive outline of the proposed plans for temporary roads.

The overall picture of the project showed the need for from 1800 to 3000 yards of gravel, one mile of double treatment and over a mile of single

Councillor Lannin gave a complete breakdown of the proposed plan which showed some nine village streets that will benefit, as follows: Alexander Street, 800 feet of spray and chips; Church Street, 600 feet to be gravelled to a depth of 5 inches and then given a double treatment of spray and chips; Caleb Street, east half, 300 feet gravel and double treatment; Queen Street, patchwork; Cameron Avenue, 3 inches of gravel and double treatment for 700 feet; Victoria Street, West, 400 feet gravel and treatment; May Street East, 300 feet of treatment; Clarence Street, 700 feet gravel and double treatment; Fred Street, spray and chips.

The road committee admitted that, although the above mentioned streets were in the worst need of immediate attention, other streets, including Mill and York, will also be considered if funds are available.

This works programme will run into several thousand dollars, but the council felt it deserved top priority, and work will most likely begin immediately the frost is out of the ground.

Council, C.O.C. Plan Meeting For Planning

Municipal council and members of the specially appointed Planning committee of the Chamber of Commerce and endorsed by council, will meet within the next few days with Bruce McNabb of the Department of Municipal Affairs to discuss town planning.

Chamber President Walter C. MacDonald and Basil Dawley of the planning committee met with Council Monday night to stress the necessity of an immediate meeting to discuss proper planning of the village for future growth.

Town planning has been brought up at every Chamber and Council meeting over the last few months but as yet no active plan has been established.

SEE "PLAN" PAGE 6

New Milk Price

The federal dairy policy for the 1968-69 year, starting April 1, was announced last Friday by Agriculture Minister Green.

Farmers will now receive $4.85 a hundredweight for milk shipped to dairies, creameries and cheese factories.

The $4.85 represents the manufacturer's price plus a $1.31 federal subsidy. The Canadian dairy commission will hold back 15 cents of the subsidy to support the price of skim milk powder exports. Shippers of farm separated cream, who do not contribute to the powder surplus, will only have a 3.5 cent holdback. In 1967-68 year both milk and cream shippers paid a uniform 11-cent holdback to support exports.

The result is that milk shippers receive an actual increase of six cents a hundredweight over last year while cream shippers receive a 17.5 cent increase.

Market support prices for butter and skim milk powder remain the same as last year—63 cents a pound for top quality butter and 20 cents a pound for powder.

A new feature of the policy is a national support price for cheese. This will be announced later.

Easter Seal Campaign Continues

Metcalfe and District Lions Club Easter Seal Campaign is progressing favourably and at the present rate, according to Harold Cowan, Committee Chairman, returns should reach a record high. Mr. Cowan points out that the 1967 returns were $964.00, and of this $482.00 was sent to the Ontario Society for Crippled Children in Toronto leaving a balance in the local fund of $482.00.

Expenses for the year included such items as donations to Merrywood Camp, mismated boots, orthopediac shoes, boots with braces attached, crutches and below-elbow prosthesis, and totalled $878.60.

Upon request, points out the committee chairman, the Crippled Children Society immediately forwarded a cheque to the local club for $417.20, leaving a balance on hand at the end of the year of $20.20.



New Facilities For Simms Firm

Tomorrow (Friday, April 5th) will be a memorable day in the history of Mountain Village. Mountain is a snug little village far enough from the busy shopping metropolis to attract its share of rural business, and since it is in the heart of a fine farming community, its business is geared to meet the wants of agricultural men. This is exactly what S. B. Simms and Son have been doing for the past thirty years and to-morrow they will welcome their many friends and customers to the official opening of their newly constructed and renovated quarters.

When Sam Simms founded the business in 1937 it was only a small room in one of his farm buildings and most of the stock was adaptable to horse-drawn machinery. Honest, friendly service paid off and the business moved to the village in 1946. Since then it has been a story of steady growth and those who attend the "Open House" tomorroow will see something like this:

A newly constructed service shop, 50 by 80 feet, fully equipped to handle all types of repairs; a new parts department with a stock of over 6,000 different parts; a new 20 by 40 display area, and two modern offices.

Carl Simms, son of the founder, is now managing the business, while the other son is still farming and is better known as Deputy Reeve Ewart Simms.

Members of the efficient and hard working staff include Jim Miller, Sales department; Dick Blaine, accounting; Bill Williams, parts department, and Clair Bartholomew, Gary Hoy, Wilfred McNairn and Charlie Kerr in the mechanical division.

S. B. Simms and Son, knowing the importance of service to their customers, will, in the near future, have two service trucks, equipped with two-way radios which will always be in close contact with the main office.

No business of this type better serves the farmers, and Mr. Simms and his son cordially invite you to come over tomorrow and inspect their new quarters.

PICTURE

Father and Son team, Founder Sam Simms and his son, Manager Carl Simms, pose proudly in their new, well stocked, parts department. This firm, that has earned success by continued good service, holds an "Open House" to-morrow. Everyone is invited. — Photo courtesy of Dundas County Farmer.

Canadian Club

The last meeting of Canadian Club for 1967 was unavoidably delayed due to inability to obtain a suitable speaker and therefore the meeting will now be held on April 10th, 1968, at 7 p.m. at the Morrisburg Civic Building.

The speaker will be Mr. T. W. Thompson of Toronto and is presently Metropolitan Parks Commissioner. Mr. Thompson will be speaking on the National Parks System.

After the dinner, the annual meeting of the directors and members of the Canadian Club will be held in the Council Chambers in the Civic Building and it is hoped that a full attendance can be achieved so that plans can be made for the forthcoming year.

By-Pass This Year?

Although the 1968 budget received top priority at Monday night's session of council, the business agenda was packed with other demanding details. Of prime importance was the announcement by Reeve George Elliott that estimates for the Highway 31-43 bypass around Winchester had been presented to the Legislature and that work would probably get underway this summer.

In other business Council announced that certain lands along Victoria Street and Beech Street were necessary for the widening of the existing streets. A structure of fees will be made for the purchase of necessary property and owners will be approached in the near future. In the meantime, surveying and staking will be carried out as soon as possible, and the firm of Meldrum and Johnston will be asked to do the work.

Council read the resignation of secretary Mrs. Doreen Taylor. A valued employee of the clerk's office, Mrs. Taylor will be moving from Winchester in the near future. Road Engineer Reg. Freeland will attend a special course in Guelph in mid-May it was announced. Councillor Fawcett was instructed to check on the proper grounding of the lights in the community pool, and a meeting concerning regional library facilities will be held in Winchester on April 15th.

A letter from Winchester Ministerial Association stating opposition to the showing of Sunday motion pictures in Winchester was read. Because of an unusually heavy slate of business and pending legislature in Toronto which will have some bearing on this matter, Council decided to deal with the matter at a later date.

Other matters discussed in-

SEE "OTHER" PAGE 6

SUPPORT YOUR CANCER SOCIETY NOW!

Winchester Scouter Heads Am-Can Exchange

Reeve George Elliott was on hand last Saturday to welcome a delegation of Scout leaders who gathered at the Legion Hall to work out details of the forthcoming International Scout Exchange.

During the morning session travelling aspects of the camping expeditions were discussed and in some cases definite arrangements completed. It was established that there will be 30 patrols of 8 boys each.

The question of various awards also came up for discussion and it was agreed there will be 48 achievement awards; awards for outstanding American and Canadian boy; American Leader and Canadian Leader, as well as an award which will be given to someone outside the organization who, in the opinion of the scout leaders, has made an outstanding contribution. A Press Day will also be arranged during the outing.

In the afternoon the emphasis was on local district plans, and at the close of the meeting a very enjoyable dinner was served at the home of Mr. and Mrs. Keith Carkner.

Another meeting of the Tour Chairmen and their assistants will be held at a later date when camp plans will be finalized. This meeting will be at Syracuse, N. Y.

Discussing the Scout program as they review a Seaway Tourist Council map of the area are, from left, Clare Chamberlain, Canadian organizer of Winchester, Reeve George Elliott, and Carl Everett, American organizer of Easton, Pa.—Press Staff Photo.



THE OLD CON GAME

OPP Reports Phony Bank Inspectors

Dundas County had a visit last week from men posing as bank inspectors and as usual they picked out elderly people for victims. However, they picked on the wrong persons and left the county with empty pockets. Although the stories of these phoney bank inspectors may vary slightly, their methods of operation are basically the same. There is usually a phone all from a man stating he is an inspector for a bank; he will name the bank; he would then ask your assistance and provide a good reason for you to withdraw a sum of money and place it in his trust. This money is to be either returned to you or deposited in your account after the "inspector" has things straightened out at the bank.

Be assured of two things — that money would never be returned, and the banks do not operate that way. Real bank inspectors do their business at the bank, and never ask anyone to withdraw money to assist them in their work. If you get a call such as this, remember, it is not a bank inspector, but listen to his scheme on the phone, then as soon as he hangs up, call the police. Let them take it from there.

On the highways O.P.P. officers patrolled 15,291 miles in a total of 946 duty hours. During this patrol 102 traffic charges were laid with 87 warnings issued. Eight property damage and one personal injury accidents were reported and investigated. One person suffered minor injury.

Investigations into liquor infractions resulted in 12 charges being laid under the Liquor Control Act. This is the most charges under that statute for any week since the beginning of 1968.

Officers also investigated 29 other occurrences including one minor theft and one disturbance. Five charges under the Criminal Code and two charges of contributing to juvenile delinquency arose out of these investigations.

A total of 51 hours was spent in the court with 174 convictions being registered.

Morrisburg school patrol member of the week was Judy Sheldrick.

97 Years Old

Monday, April 8th bears very special significance for Hallville residents and, in fact, the entire community, for on that day Alex Hoy will celebrate his 97th birthday.

Mr. Hoy enjoys good health and welcomes visits from his family and friends, taking an active interest in his grandchildren.

The Press joins in expresing congratulations and best wishes.



Married At Inkerman

A wedding of local interest took place in Inkerman United Church on Saturday, March 30 when Marion Christena, daughter of Mrs. R. Arnold Suffel and the late Mr. Suffel, of Inkerman, was united in marriage to Mr. Joseph Kilgour of Toronto.

Rev. A. J. MacDonald of Winchester performed the ceremony assisted by Mr. Mervyn Peters. Mrs. Howard Fetterly presided at the organ, and Mr. Ronald Freeland, soloist, sang The Wedding Prayer and O Lord, Most Holy. Ushers were Robert Thompson, brother-in-law of the bride, and Dr. Jack Kilgour, brother of the groom. The bride was attended by her niece, Miss Marilyn Ennis, as bridesmaid. Donald McFee of Dunhill was best man.

Given in marriage by her brother, Russell Suffel, the bride was beautifully gowned in white silk linen designed on simple lines. From the fitted empire waist, the front and back panels of the gown flowed in deep rolled pleats to the flared floor-length hem. A small matching crown with seed pearl trim held her shoulder-length veil. Her only jewellery was a pearl set, gold heirloom necklet. She carried a cascade bouquet of white carnations and American Beauty Roses.

The bridesmaid's floor-length gown of pink embossed silk cord was also fashioned on empire lines. She carried a cascade bouquet of candycane and white carnations.

Following the ceremony a reception was held at the home of the bride's sister, Mr. and Mrs. Gordon Ennis. Mrs. R. A. Suffel, mother of the bride, received the guests in a teal double-knit jacket dress with pink hat and white accessories, and a corsage of miniature pink roses.

For a honeymoon trip to Florida the bride donned a jacket dress of cyclamen pink basket-weave wool with white hat and black patent accessories. The couple will reside at 325 Sammon Ave., Apt. 301, Toronto 6.

—Photo by Daykin

O.T.H.S. NEWS

Two Osgoode Township High School students received very honourable mention in the 11th Annual High School Debating Tournament at the University of Ottawa last Saturday.

A team of two girls, Joyce Gallagher, 18, and Susan Baker 16, of O.T.H.S., beat out 20 teams to reach the finals and only lost by a slight margin to St. Joseph's High School of Ottawa.

The girls were debating the negative side of the resolution "that Ottawa should become part of a federal district."

# of interest to . . . Women

SAYS MOM:

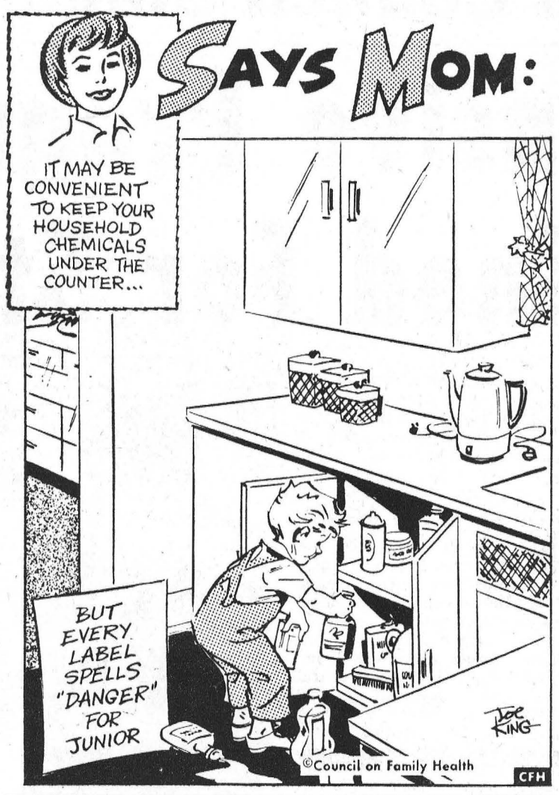

BIRTHS

Following is a list of recent births at the Winchester and District Memorial Hospital:

On Tuesday, March 26, 1968, to Mr. and Mrs. John Witteveen, Chesterville R. R. 2, a son.

On Tuesday, March 26, 1968, to Mr. and Mrs. Donald Seeley, of Iroquois, a daughter.

On Thursday, March 28, 1968, to Mr. and Mrs. Wallace Ace, of South Mountain, a daughter.

On Saturday, March 30, 1968, to Mr. and Mrs. Maxwell McRobbie, Winchester R. R. 1, a son.

On Saturday, March 30, 1968, to Mr. and Mrs. Greig Fowler, South Mountain, a daughter.

On Monday, April 1, 1968, to Mr. and Mrs. Gille Lapalme, of Embrun, a daughter.

Supper guests on Sunday at the home of Mr. and Mrs. Kenneth Cinnamon and Dwayne were Mr. and Mrs. Walter Johnston and Judy of Ottawa, Mr. and Mrs. Allan Cinnamon of Brockville, Mrs. Rae Imrie and Pat and Bev, and Mrs. Adriaan Van Breugel, all of Winchester.

ENGAGEMENT

Mr. and Mrs. Herman Crowder, Inkerman, wish to announce the engagement of their daughter, Elizabeth Ann, to Mr. Donald Edward Sutton, only son of Mr. and Mrs. Denzil Sutton, Kemptville. Marriage to take place in Inkerman United Church at 2:30 p.m. on Saturday, April 27th, 1968.

ENGAGEMENT

Mr. and Mrs. Harry R. Strader wish to announce the engagement of their daughter, Lynda Anne, to Mr. James Michael Thompson, son of Mr. and Mrs. Lorne Thompson, of Chesterville. The marriage to take place on Saturday, April 27th, in St. Paul's United Church, Cornwall, Ontario.

ENGAGEMENT

The engagement is announced of Lynda Christine Mitchell, daughter of the late Mr. and Mrs. J. R. Mitchell of Kitchener, and Mr. Ronald Brian Lewis, son of Mr. and Mrs. John A. Lewis, of Mountain. Marriage to take place in St. Daniel's Roman Catholic Church, South Mountain, on Saturday, May 18 1968, at one o'clock in the afternoon.

New World Record Price For Holstein

A new world record price for a cow was established last week at the dispersal sale of the Tata Hills Farms herd at Millbrook, N. Y., when $44,000 was paid by Russell Rowntree and his two sons, Tom and Don, of Towntree Farms Ltd., Woodbridge, Ontario, for the seven-year-old "Excellent" cow, Future Hope Reflector Blacky. Blacky is a grandaughter of the famous Canadian class Extra sire, ABC Reflection Sovereign.

ASK YOUR CHIROPRACTOR

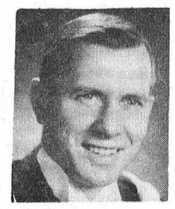

J. A. Laquerre, D.C.
Alta Vista
Chiropractic Centre
Near Bank & Heron Rd., Ottawa South

The working man engaged in every-day industrial tasks suffers most from backache. Despite safety precautions practices by management, accidents happen with resulting lay-off and financial loss to employer and employee.

A recent survey made with the aid of a large group of insurance companies, industry workmen's compensation boards and some governmental employers who pay for Chiropractic treatment in such cases, emphasized that "sore" backs responded quicker to Chiropractic treatment. Most Provincial Compensation Boards recognize the good Chiropractic does in such cases.

It is so easy to strain the back by lifting, falling, overwork and other causes. A sudden strain can produce vertebral subluxation. This is a minor displacement of one or more of the bones in the spinal column which support the body's framework and serves the important purpose of separating the nerve trunks.

As can be seen, backache not only means a painful displacement of muscles and bone, it can mean interference in nerve supply and leads to other illnesses.

The records prove that Chiropractors return "sore-back" or injured back cases to the job quicker than other healing sciences. Spinal adjustments help eliminate troubles which may result from injured backs.

48c

Hard Of Hearing ?
WE'LL MAKE IT WORTH YOUR WHILE TO CONTACT US
Because we employ no salesmen, and have no salesmen's commission to pay, we can give you Brand Name Hearing Aid at bargain price. Just try us and see- Come in or write to-day . . .
SUMMERS'
BELTONE HEARING AID CENTRE
Winchester, Ontario

SEE US FIRST ABOUT
WEDDING FLOWERS
MURIEL'S FLOWERS
Phone 774-2201
WINCHESTER

H. WINSTON ALGATE
OPTOMETRIST
Office will be open in Chesterville, at P. J. Gilroy's Jewellery, April 4 and April 18
For Appointment — Call 448-2355
"To Avoid Confusion" Make Appointments Well In Advance

New NOW AVAILABLE JUICY 'N TENDER
FLAVOR-CRISP CHICKEN
You Can Take It Out Or Eat It Here!
TAKE-OUT CHICKEN
THIS DELICIOUS PRESSURE FRIED CHICKEN IS PREPARED IN OUR OWN KITCHEN THE UNIQUE FLAVOR-CRISP WAY USING FRESH, PLUMP FRYERS AND FINE SEASONINGS.

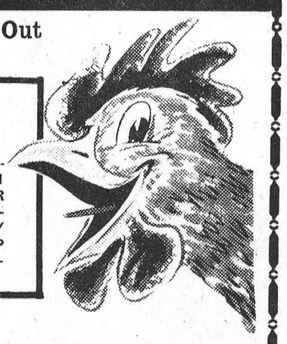

DINING ROOM AVAILABLE FOR YOUR
Banquets — Meetings — Parties
"Phone 774-2417 For Reservations"
COUNTRY KITCHEN RESTAURANT
Winchester, Ontario



FRIDAY, APRIL 12th

Lorne Greene Describes Scout Jamboree On TV

Boy Scouts and their leaders will be interested to learn of a special Good Friday Color Special on CBC Television, entitled World Boy Scout Jamboree.

The Twelfth World Boy Scout Jamboree, held last year at the 5,000-acre Farragut State Park in Idaho, will be described by Lorne Greene in a special color film to be telecast on CBC-TV Friday, April 12, at 10 a.m.

The Jamboree was the first of its kind ever held in the U.S. American Scouts took as their theme for the giant get-together, "For Friendship." The film takes this thought and brings it to life, showing 12,000 boys from 105 nations spending nine days, playing, eating and competing together.

Using actuality sound, the film takes viewers to scout campfires and cook-outs, along hiking trails and the shores of Lake Pend Orielle, out canoeing and swimming.

Viewers will also see Skilleramа, a giant scout-style country fair, which has demonstrations of cooking, camp skills, dancing, singing and handicrafts around the world.

Each scout camp holds open house for visitors. This can range from a pea soup and cheese spread at a Quebec camp to demonstrations of boomerang thowing at an Australian gathering.

Special exhibits at the Jamboree run the gamut from the ancient — a falconery show — to modern — the Gemini Nine space capsule.

Lorne Greene, no stranger to adventure and the wide open spaces, took time during a break in the shooting of his TV series Bonanza (seen in color on CBC-TV, Sundays at 9 p.m.) to record the film's narration.

Vice & Craig Ltd.
FUNERAL HOMES
METCALFE, WINCHESTER AND CHESTERVILLE
774-2120
one convenient phone number serves all three locations
AMBULANCE SERVICE

HOLY WEEK SERVICES
INTERDENOMINATIONAL
APRIL 9TH TO 12TH, 1968
TUESDAY — Baptist Church — Rev. L. Chubb (Cornwall)
WEDNESDAY — Wesleyan Church — Rev. M. T. McKnight (Brockville)
THURSDAY — Presbyterian Church — Rev. L. Files (Ottawa)
FRIDAY — United Church — 11 a.m. Rev. L. Dean (Iroquois)
Also in the United Church at 7:30 p.m. on Good Friday
"THE KING OF KINGS"
Dramatic portrayal in film of the life of Christ
PEOPLE OF WINCHESTER—FILL EACH CHURCH AT EACH SERVICE
Special Music All Are Welcome
—Arranged By The Ministerial Association—

jo-anne shoppe
"SATISFACTION"
774-2003 Winchester
Spring Fashions



THE FEMININE LOOK IN
Dresses
We have a large selection for you to choose from. For the young and the matron.
$16.95 - $39.95

SEE OUR LARGE SELECTION OF
Wool Knitted Coats
And this Springs Fashions. The Costume Look. (Sheath Dress and long Coat to match). Sizes 10 to 20 and 14½ to 24½.
$49.95 - $100.00

WHAT IS SPRING WITHOUT A
NEW HAT?
Select yours from pill boxes, bretons and berets for pure flattery, all colours.
$5.95 - $15.95

RAIN OR SHINE
COATS
The largest and the best selection of styles we ever had, and the prices are right. Sizes 5-15, 6-20 and 14½-24½.
$16.95 - $37.50



Take Note Of Easter Week Store Hours Advertised Elsewhere In This Paper



FOR QUALITY ODOURLESS
Dry Cleaning
AT THE MOST REASONABLE PRICES
USE YOUR PERSO CARD OR PHONE YOUR ROUTE MAN
RAY HOLMES 774-3734
USE THESE DEPOTS FOR FURTHER CONVENIENCE
* Sparling's Barber Shop, Winchester
* Porteous' IGA, Vernon
* Strader's Red & White, Williamsburg
* Allison's Store, Inkerman

IGA EVERY DAY
YOU SAVE 4 WAYS AT IGA
1- EVERYDAY LOW, LOW PRICES
2- WEEKLY ADVERTISED SPECIALS
3- FREE GOLD BOND STAMPS
4- TOP VALU MINI-PRICES

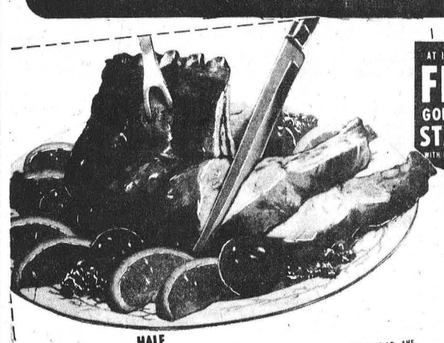

AT IGA YOU GET FREE GOLD BOND STAMPS WITH EVERY PURCHASE
WE RESERVE THE RIGHT TO LIMIT QUANTITIES
PRICES EFFECTIVE FROM MON. APRIL 1 ST. UNTIL CLOSING SAT. APRIL 6 TH.
HALF PORK LOIN ROAST 59¢ LB
BIG END 5-6 LB. AVE.
CALIFORNIA SUNKIST VALENCIA ORANGES SIZE 163's 69¢ DOZ.
IMPORTED NO 1 PASCAL GREEN CELERY LARGE SIZE 24's 25¢ EA.
SHOP OUR ECONOMY PACK SECTION
PORK HOCKS 4/5 LB PER PACK 25¢ LB
DEVON LINK PORK SAUSAGE 4/5 LB PER PACK 49¢ LB
MAPLE LEAF OR TOP VALU WIENERS 1 LB CRYOVAC PKG. 49¢ LB
MAPLE LEAF BOLOGNA BY THE PIECE 39¢ LB

HERE'S JUST A FEW OF IGA'S NEW, EVERYDAY LOW LOW
Top Valu MINI-PRICES
VOICI QUELQUES UNS DES NOUVEAUX MINI-PRIX QUOTIDIEN

TOP VALU CHOICE TOMATOES LIQUEUR DOUCE 28oz TINS 25¢	TOP VALU POWDERED MILK LAIT INSTANTANE TOP VALU 3 LB PKG 95¢	TOP VALU Spaghetti or ready cut Macaroni 2 LB PKG 29¢
TOP VALU HOT CREAMERY BUTTER BEURRE TOP VALU 1 LB PRINT 67¢	TOP VALU CHOICE APPLE JUICE JUS DE POMMES TOP VALU 48oz tins 29¢	TOP VALU ALL FLAVOURS -CANNED SOFT DRINKS LIQUEUR DOUCE TOP VALU 6 10oz tins 47¢
TOP VALU ALL FLAVOURS ICE CREAM TOP VALU 1/2 GALLON CONTAINER 87¢	TOP VALU FANCY TOMATO JUICE JUS DE TOMATE TOP VALU 48oz tins 29¢	TOP VALU LIQUID BLEACH BLANCHISSEUR TOP VALU 128oz CONT 49¢
TOP VALU BLUE DETERGENT DETERSIF BLEU TOP VALU 5 LB BAG 97¢	TOP VALU CHEESE SLICES FROMAGE TRANCHE TOP VALU 8oz pkg 29¢	TOP VALU FROZEN ORANGE JUICE 4 6oz tins 69¢ JUS D'ORANGE CONGELE TOP VALU
TOP VALU FANCY KERNEL CORN MAIS EN GRAIN TOP VALU 2 12oz tins 37¢	TOP VALU INSTANT COFFEE CAFE INSTANTANE TOP VALU 6oz jar 69¢	TOP VALU BEAN COFFEE CAFE EN FEVE TOP VALU 1 LB PKG 75¢
TOP VALU EVAPORATED MILK LAIT EVAPORE TOP VALU 4 13oz tins 63¢	TOP VALU LONG GRAIN RICE RIZ TOP VALU 2 LB PKG 39¢	TOP VALU HOMOGENIZED PEANUT BUTTER BEURRE D'ARACHIDE HOMO. TOP VALU 16oz jar 35

Exclusively At
WINCHESTER IGA
Len Steck



Charlie Ault Rink Captures Cass Memorial Trophy

Charlie Ault and his rink, after two weeks of keen competition, won the Cass Memorial Trophy on Saturday night at Winchester Curling Club. Eighteen rinks entered the competition which got under way on March 15th, and by process of elimination only two rinks remained unbeaten on Saturday, Charlie and Bill Lloyd.

In a thrill-packed final Charlie, with Mabel Ogden at third, Gary Collins subbing for Jack Hatcher and Liz Gray replacing Gail VanNoy, built up an 8 to 4 lead coming into the last end, and Bill finally "ran out of rocks."

Curling for Bill were Cathy Keys, Bill Collins and Francis Finter.

Doug Keys won the consolation event with Judy Vasey leading, Harry Hutchinson at second and Sunny Boyd replacing Anna Stacey at third. Doug defeated Murray Summers' rink for the victory.

PICTURED AT LEFT

Gary Collins, Liz Gray, Mabel Ogden and Skip Charlie Ault relax after having won the coveted Cass Trophy. Going through the bonspiel unbeaten, their last victim was skip Bill Lloyd and his rink.—Press Staff Photo.

CONSOLATION WINNERS

Harry Hutchinson, Judy Vasey, Sunny Boyd and Skip Doug. Keys lost their first encounter on the Cass Trophy trail, and moved into the consolation event. From then on it was wins all the way to the finish, with the Murray Summers' rink the last one to fall.—Press Staff Photo.



DON'T WAIT !

HAVE YOUR

✓ ROTARY TILLER
✓ GARDEN TRACTOR
✓ LAWN MOWER
✓ OUTBOARD MOTOR

Ready For That First Outing

GET YOUR SPRING TUNE-UP NOW AT

LONGSTREET Sales & Service

PH. 821-2197 VERNON

Here's An Eye-Opener

Ever wonder how much money is spent on liquor, beer and wine? Here's an eye-opener released by the Ontario Temperance Federation:

"Ontario residents consumed a record $511,230,276 worth during the year that ended March 31, 1967."

The annual report of the Liquor Control Board of Ontario tabled in the Legislature February 22, 1968, shows that this consumption produced $314,766,063 in tax revenue for the federal, provincial and municipal goverments.

Of this total, Ontario got $154,237,836, Ottawa $158,449,135 and local municipalities, $2,073,091.

FOR ALL YOUR Dairy Requirements

Cottage Cheese Special
Ass't. Flavours Creamed, Country Style, Pineapple, Peach Pineapple 5¢ OFF

Orange Juice Special
40 oz.
ONLY 40c

dial your dairy number 774-3630

WINCREST DAIRY

BASIL DAWLEY AND SONS — WINCHESTER, ONTARIO

N.D.D.H.S. STAFF NEWS

During the winter holidays the following staff members spent two or three days attending the Ontario Education Association Convention in Toronto. They were: Mr. H. Manchester attending the Head Masters' section; Miss E. Runions at the English section, Mrs. R. Forgues at the Commercial section, and Mrs. L. Allison at Home Economics.

Previous to the holidays the women teachers and office staff honoured Mrs. D. Hobbs (nee Miss M. Fletcher) at a miscellaneous shower held at 3.30 in the Occupations room. The bride received many lovely gifts. Refreshments were served by Mrs. L. Casselman and other staff members. Two Grade IX girls assisted.

At a recent staff meeting gifts were presented to three newlywed members: Mrs. D. Hobbs, Mr. M. LeMay and Mr. H. Savoia. Also receiving gifts were the new fathers on the staff: Mr. H. Craig, Mr. K. Rowley and Mr. A. Gowanlock.

Art and Amy DAYKIN
PHOTOGRAPHY
- Family Groups
- Weddings
- Children
- Adults

OSGOODE - ONTARIO
Phone Osgoode 826-2567

Returns Home From Hospital

James Gordon Fetterly, 74-year-old Chesterville resident who was severely injured in a car accident on Highway 31 last November, has been released from hospital.

Mr. Fetterly was first brought to the Winchester District Memorial Hospital from where he was transferred to the Ottawa Civic. He was a patient there for some three months and then was returned to Winchester. Last week he was able to leave the hospital and is temporarily making his home with relatives. Mr. and Mrs. Harvey Locke of Metcalfe.

New Booklet Concerning Wolves Now Available

"In appearance a wolf closely resembles a German shepherd dog. It has long legs with big feet and a large bushy tail that is carried almost straight out when walking or running. The muzzle is tapered and flares sharply to form a wide forehead. The erect, well furred ears are slightly rounded at the tips. The slanted yellow eyes and grizzled muzzle are identifying characteristics. Its chest is deeper and narrower than that of a large dog of comparable size. The front foot, which may measure almost five inches long and four inches wide in a big wolf, is larger than the hind foot. The imprints produced by both feet are more oval in outline than those of a large dog which are almost circular."

This is the introduction to Canis lupus appearing in "Wolves And Coyotes In Ontario," a new booklet jointly produced by the Department of Lands and Forests" fish and wildlife and research branches.

Wolves have been much maligned, the booklet writers agree, but sometimes unjustly so.

"Recently attitudes have begun to change as people realize that wolves are not a threat to their personal safety and only rarely to their livestock. There is no authenticated case of a timber wolf ever seriously harming a human in Ontario, or in North America for that matter. The fact that workers who trap and tag live wolves find it unnecessary to drug the animal during tagging operations, and never carry a firearm, even though they frequently come into very close contact with the species, demonstrates that they are not ferocious. One attack on a human by a rabid animal has been reported, but the incidence of rabies among wolves is extremely rare."

A chapter of the 14-page booklet deals with the coyote, which like the wolf is a member of the dog family.

"However," it is pointed out, "it is more narrow-chested, longer-legged and more slender in body than are most dogs."

This informative booklet may be obtained free of charge by writing to Operations Branch, Department of Lands and Forests, Parliament Buildings, Toront 5, Ontario.

A Really Big Boat

Many who live far from the ocean have little or no idea of the size and capacity of ocean-going freighters. A note from the "Japan Trade Centre" sheds some interesting light on the subject.

The largest tanker in the world — one-fifth of a mile long and 10 stories high — is under construction at the Second Yokohama Shipyard in Japan.

When the mammoth 276,000 ton vessel is completed it will be 1,135 feet long, 175 feet wide, and 106 feet high, with a deck area that could easily accommodate two full-sized soccer fields and 62 tennis courts.

Cargo capacity of the new $20 million tanker — 77 million gallons of oil — is equally staggering. If this oil were placed in 200-gallon barrels and the barrels were stacked one on top of the other, the total height would be 180 times that of Mount Everest.

The new tanker will be 16 feet longer than the 210,000 ton Idemitsu Maru that presently holds the title as the world's largest tanker. Modernization of the oil industry and closure of the Suez Canal have focussed new emphasis on larger tankers. Japanese ship engineers are now preparing blueprints for vessels that will weigh 500,000 tons or more.

SNOW TIRE SPECIALS

CLEARANCE OF
ATLAS
TOP LINE
SNOW TIRES
(On Tires We Have In Stock Only)

Sizes Include:

775X15 W/W	650X13 B/W
775X15 B/W	520X13 B/W
775X14 B/W	560X15 B/W

WHILE THEY LAST $18.00 each

at HANSEN'S ESSO SERVICE

PH. 821-2587 HWY. 31 AT METCALFE

SEED CORN SPECIAL

To introduce our early corn program in Ontario, we will SHIP PREPAID TO YOU — ANYWHERE IN ONTARIO a minimum order of 100 lbs. or more of Stewarts Early Hybrid Seed Corn for only $12.95 per 50 lb. bag.
Next year, we hope to be able to offer you our 65 to 70 day, high yielding, short, very early Seed Corns. This year we offer you our first two varieties, and these will be our latest maturing corns . . .

STEWARTS 4701 (only 82 days) — and a real good silage corn, with a big ear and a strong stalk,
—OR—
STEWARTS 4602 (only 80 days) — and a top yielding, strong stalked picking corn (also ideal for silage)

Order and try one bag of each variety, packed in 50 lb. bags at $12.95 per bag, delivered to you, and have your name put on our list of customers for next year's REAL EARLY CORNS. Please write at once, while our supply lasts, or ask your closest Seed Dealer to order Stewarts Corn for you.

ALEX M. STEWART & SON LTD.
THE HOUSE OF PEDIGREED SEED
AILSA CRAIG, ONTARIO



You can clean up this bunch for pennies a day with an electric water heater

Cascade 40

Bath the kids, do the laundry, wash the dishes, have a shower. With a Cascade 40 electric water heater there'll be lots and lots of hot water for *all* your needs . . . and for only pennies a day.

your biggest bargain in hot water.

ask your hydro

CS# 2462 WK

Now that you have the new WINCHESTER telephone directory

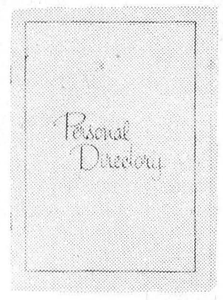

It's easy for you to bring your own personal directory up to date

You can do this by checking your personal list of numbers against the correct listings in the Directory. And don't forget to check and up date those all-important EMERGENCY numbers. If you need a Personal Directory let us know.

Just Dial "O" (zero) and Ask For . . . Business Office We'll Send You A FREE Copy

The number you write down is easy to re-call.

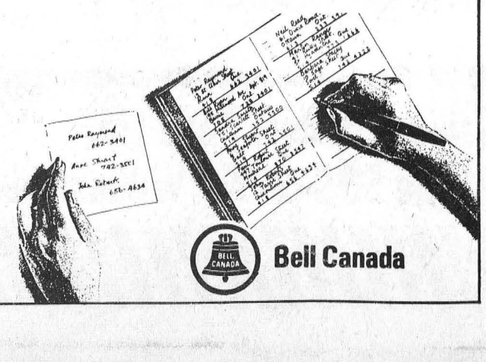

Bell Canada

RENT LEASE

- Tractor Trailers
- Construction Equipment
- Trucks
- Cars
- Aircraft

WARKENTIN
Rental and Leasing Limited
R.R. 2, WILLIAMSBURG
543-2900
Area 613

Final Tribute Paid Memory Mrs. S. Gilliland

Mrs. Samuel Gilliland, of Osgoode, died at the home of her daughter in Metcalfe on March 21st. She was 81 years of age.

The former Rebecca Mae Evert, she was a daughter of the late Daniel Evert and his wife, Margaret Dundas. She was born in Osgoode Township.

Surviving in addition to her husband are three sons: Hilton, R. R. 4, Osgoode; Bert, Toronto; and Bruce, Osgoode; two daughters, Mrs. Edward Scharf (Marguerite), and Mrs. Harold Cowan (Evelyn), Metcalfe; three brothers, James, Wesley and Forest, all of Osgoode; one sister, Mrs. Sarah Thompson, Ottawa; 15 grandchildren and one great grandchild.

The body rested at the Rolston Funeral Home, Kemptville. Service was held in the Chapel on Saturday, with Rev. Allan McGregor of Holy Trinity Anglican Church, Metcalfe, officiating. Entombment followed at Kemptville. Pall-bearers were Barry Gilliland, Richard Dooley, George Scharf, Dave Gilliland, Kenneth Scharf and Glen Gilliland.

4-H Officers

Forty members attended the March meeting of Metcalfe and Vernon 4-H Clubs in Metcalfe, where a new slate of officers was elected. Agricultural Representative Bill Broadsworth gave an interesting talk.

Officers elected were: President, Isabelle Johnstone; Vice President, Irene McKeown; Secretary, Nicky Schultz; Press Reporter, Shirley Mackie. Club leaders for the coming year are J. K. Campbell, Brian Dow and Ken Murdock.

Now Open!

MORRISBURG'S NEWEST!

Centennial Restaurant

(Formerly Hollywood Cafe) Under New Management

FEATURING ALL HOME MADE

- Italian Food
- Canadian and American
- Pizza

IN NEAR FUTURE WE SHALL ALSO FEATURE CHINESE DISHES

TAKE-OUT SERVICE CALL

543-3255

Morrisburg Shopping Plaza Mall

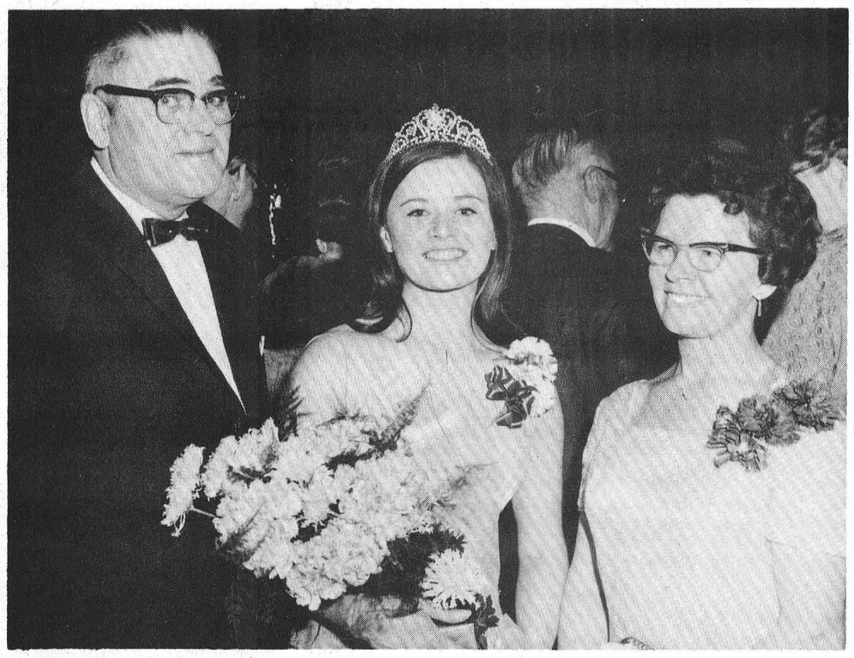

Honour Miss Eastern Ontario

A civic reception and banquet was held in Osgoode Community Centre on Thursday to honour Miss Elaine Thompson. Sponsored jointly by the Osgoode Township Council and the Recreation Association, it was an enthusiastic tribute to the 21-year-old school teacher who was recently chosen Miss Eastern Ontario at the pageant of the Perth Chamber of Commerce. Above, from left, Reeve Dr. W. A. Taylor who presented an oil painting on behalf of the township; Miss Thompson, and the proudest lady in the crowded hall, Elaine's mother, Mrs. Gilbert Thompson.

— Photo by Daykin.



CORPORAL M. E. SHULTZ

Receives O.P.P. Promotion

Morris Shultz, a member of Winchester Detachment O.P.P. for the past four years has been promoted to the rank of Corporal and transferred to Perth. Cpl. Shultz joined the Force in June, 1949 and has served in Simcoe, Cornwall and Winchester. Cpl. Shultz commenced his duties in Perth on April 1, 1968. He and his wife will take up residence there in mid-April.

Friends and fellow officers gathered at the Legion Hall Winchester, Saturday night to bid farewell to Corporal Schultz and wish him continued success. He was presented with a gift from his friends.

Dies In B.C.

Joseph Thomas Kerr, who was killed at Campbell River, B.C. on March 23, was a step-son of Mrs. Christena Kerr of Winchester. Mr. Kerr, who was 31 years of age, was killed when crushed under a two-ton pallet of pulp.

Son of Harvey Kerr and the late Beatrice Kerr, formerly of Hallville, he is survived by his wife, the former Helen Campbell of Calgary, and three sons, Barry, Clifford and Darryl. Also surviving are: one sister, Mrs. Roy Wilson (Muriel), of Prescott; one brother, George, Kemptville; two step-sisters, Mrs. Robt. Porteous (Jean) and Mrs. Clifford Warren (Beatrice), both of Winchester; and one step-brother, Bruce of Ottawa. Mr. Kerr was the grandson of Mrs. Thomas Kerr of Manotick.

The funeral, March 26th, was at Courney, B.C. Cremation at Vancouver.

Quick Action Saves Boy's Life

Mrs. Floyd Cochrane, of Russell, plunged into the icy waters of the flooding Castor river last week and in so doing saved the life of Allistair MacMartin, son of Rev. and Mrs. Bruce MacMartin.

The MacMartin boy, along with 3-year-old Paul Cochrane, was playing along the bank of the river when the accident occurred. Little Paul ran home to tell his mother, and Mrs. Cochrane's speedy action resulted in getting the boy to shore. He was rushed to Winchester District Memorial Hospital, some 20 miles away, where the child regained consciousness two hours later, and is reported in satisfactory condition.

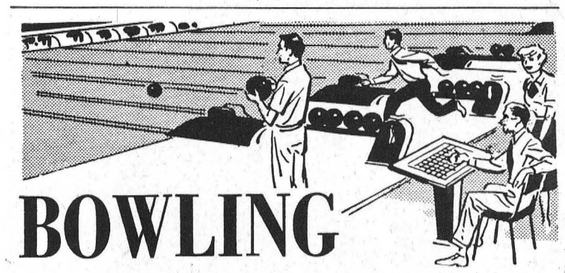

CORNER LANES

Jack Plummer, playing in the Fireside League, had to be considered the "Bowler of the Week" at the Corner Lanes last week. Jack rolled singles of 295, 228 and 201 for a cross of 726. Lloyd Guy, playing in the same league, scored the best single of the week, 300, crossing 689. Other leaders in the Fireside group were D. Levere 646-232, Wayne LaPorte 607-249, Bill Hogaboam 567, and F. Wylick 561.

Community League

Most consistent bowling of the week appeared in this league with 15 players scoring high. High cross was rolled by Clifford Warren, 228, 220 and 247—695, and Dale Wise scored the best single, 276-627. Other leaders were: Arn Stobo 667-234, Janet Holmes 664-228, George Watson 641-255, Robert Watson 632-238, Don Levere 623-272, Ken McLaren 617-270, Earl Gray 610-231, Willa Potter 587, Edna Empey 581, Grace Stobo 576, Leroy Empey 564, June Kerr 559, Alma Douglas 550.

Glamour Girls

Only two of the glamourous ones scored high last week and both of them made it over the 600 mark. Janet Holmes, with singles of 227, 228 and 231, had the high cross of 686, while Joyce Levere had the best single, 247-611. No other player succeeded in going over the 550 mark.

Happy Gang

There was no cause for hilarity in this league either and all records were left intact. Doris Kennedy proved the best with singles of 172, 194 and 203 and scored the high cross of 559. Marg. Dalgleish rolled the best single, 223-557.

GAY TWENTIES

Brock St. Dennis led the field in the "Twenties" league with singles of 241, 189 and 218 for the high cross of 648. Bruce Acres had the highest single, 246-577. Other good scores were: Daisy Robinson 638-243, Harold Dillabough 617-230, Marg Dalgleish 593, Doris Kennedy 586, and Elsie Thompson 564.

SOUTH MOUNTAIN

Keith Beamish took the high cross last week with singles of 237, 265 and 213 for a total of 715. However, Margaret Black was right behind with 713 and had the high single, a 348.

Other scores were: Gary Pickard 682, Don Erwin 680, Bert Dobbie 669, Douglas Boyd 638, Lyal Simzer 624, Gordon Richardson 621, Muriel Scott 618, Gerald Simzer 617, John Bryant 616, Dale Boyd 614, Wayne Kenney 584, Delbert Wyatt 582, Clarence Marriner 568, Arnold Graham 568, June Berry 559.

HALLVILLE JETS

Orville Wieland led the field this week scoring the high single of 275, and also the high cross of 671. Other good scores were rolled by Lorne Cooke 649-268, Marilyn Williams 598-246, Lanson Hyndman 581-210, and Carl Bryan 578-245.

On CBC-TV Good Friday

The Death of Christ will be discussed by three experts on CBC-TV at 8:00 p.m. on the evening of Good Friday. The historical background to the death of Christ will be discussed by two eminent theologians and an archaeologist in an hour-long special.

In addition to the New Testament, the full network color show is based on archaeological discoveries which include an accurate reconstruction of the City of Jerusalem at the time of Christ.

The three experts are Rev. Dr. George Johnston, professor of New Testament, McGill University; Rt. Rev. Stephen Neill, professor of missions and ecumenical theology at Hamburg University; and Dr. A. Douglas Tushingham, chief archaeologist, Royal Ontario Museum, Toronto.

Roy Bonisteel, host of Man Alive, is moderator.

smart people are want-ad minded!

Do It the Easy Way

Use The Press Classifieds

CARDS OF THANKS

CARD OF THANKS—Words cannot express my appreciation to my friends, neighbours and relatives who remembered me with cards, letters, flowers, treats and visits while I was a patient in Winchester District and Ottawa Civic Hospital and since coming home. Special thanks to the doctors and the nursing staff on 1st floor of both hospitals for their excellent care and pleasant smiles. To Rev. Schamehorn for his visits and all special prayers.—Elizabeth Walker. 48p

CARD OF THANKS—I would like to express my sincere thanks to my friends and relatives for cards, flowers and visits while I was a patient in the Winchester District Memorial Hospital. Special thanks to Dr. J.R. Miller, Dr. Duane Justus, Dr. W.M. Byers and the nurses and staff on the first floor for their kindness and to Rev. A.J. MacDonald for his visits. Special thanks to Mrs. Ed. Rose and Mrs. Ralph Guy who helped out at home.—Mrs. Nora Francis. 48p

CARD OF THANKS—We wish to express our sincere thanks to all who visited our mother in Winchester District Memorial Hospital. Special thanks to Dr. W. M. Byers and the nursing staff of second floor and to Father Cummings. Sincere thanks.—The Albers family. 48c

Calendar of Events

WINCHESTER CURLING CLUB ANNUAL RUMMAGE SALE

The Winchester Curling Club Annual Rummage Sale will be held on Thursday, Friday and Saturday, April 18, 19 and 20, in the Winchester Legion Hall, from Thursday noon to Saturday noon. A pick-up of clothing, etc. for the sale will be made on Wednesday afternoon, April 17th. 48c

ORMOND BAPTIST CHURCH SPECIAL SERVICE OF SONG SUNDAY, APRIL 14TH

A special service of song will be held in Ormond Baptist Church on Easter Sunday, April 14th at 7:45 p.m. to which you are cordially invited.. The beautiful story of the Resurrection in verse and in song. Participating in this great service will be a number of Ottawans, in addition to local talent. The speaker will be Rev. G. A. Cawfield. Come and bring a friend. 48-49c

WINCHESTER BROOMBALL LEAGUE FINAL DANCE

Winchester Broomball League's final dance of the season will be held on Saturday, April 6, at the Winchester Legion Hall. Dancing to Ron Summer's Orchestra. Refreshments available. $2.00 per couple, everyone welcome. 48c

SILVER WEDDING ANNIVERSARY OF MR. & MRS. L. JORDAN

On the occasion of their twenty-fifth Wedding Anniversary, Mr. and Mrs. Lorne Jordan, Chesterville, will be honoured at a reception to be held on Saturday evening, April 6th, in Chesterville Community Hall. Russ Hay's orchestra in attendance. Everyone welcome. 47-48p

I.O.O.F. BINGO SOUTH MOUNTAIN APRIL 10th

South Mountin Odd Fellows will hold a Bingo in I.O.O.F. Hall, South Mountain, on Wednesday, April 10th, at 8 p.m. Twenty games. Admission $1.00, extra cards 25c. Prizes will be delicious buffet hams. Good door prizes. Proceeds for "Building Improvements." 48c

SPECIAL PALM SUNDAY MUSICAL EVENING, VANCAMP UNITED CHURCH

A special service of instrumental and vocal selections will be presented in Vancamp United Church on Sunday evening, April 7th at 7:30 o'clock. You are cordially invited to attend. 48c

ST. PAUL'S EXPLORER GROUP BAKE SALE

Easter Bake and Candy Sale. April 6th, 2:30 to 4:00 p.m. at St. Paul's Presbyterian Church, Winchester. Everyone Welcome. 48p

DUNDAS COUNTY MILK PRODUCERS ANNUAL DINNER AND DANCE

The Dundas County Milk Producers Annual Smorgasbord Dinner and Dance will be held in N.D.D.H.S. on Wednesday, April 24, 1968, at 7:00 p.m. Admission $1.50 per person. Tickets available from County Milk Committee Members. Music by Russ Hay. Door Prizes. 48 & 50c

WINCHESTER CURLING CLUB ANNUAL MEETING

The Annual Meeting of Winchester Curling Club will be held on Tuesday, April 16th at 8:00 p.m. in the Club Rooms. Reports on years operations, finances and other matters will be dealt with. All members are invited to attend. M. Summers, Secretary. 48-49c

B.F.Goodrich Pinkus Salvage & Auto Parts Ltd.

Beat the price increase!

Buy two B.F.Goodrich Power Grip Nylon Cord tires now and SAVE 1/3

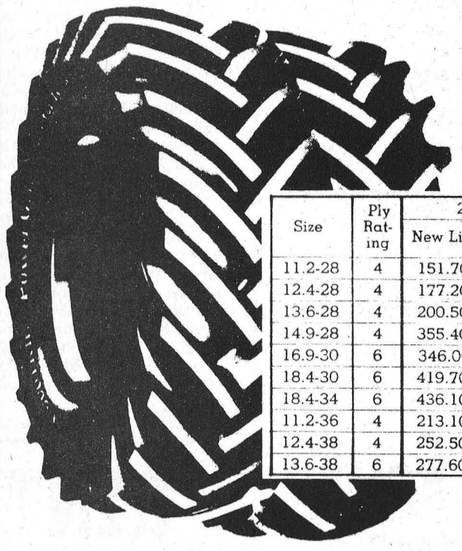

10 Days Only while stock lasts

Size	Ply Rating	2 TIRES New List	2 TIRES Your Cost	SALE PRICES 1st Tire	SALE PRICES 2nd Tire
11.2-28	4	151.70	101.15	56.90	**44.25**
12.4-28	4	177.20	118.15	66.45	**51.70**
13.6-28	4	200.50	133.70	75.20	**58.50**
14.9-28	4	355.40	236.95	133.30	**103.65**
16.9-30	6	346.00	230.70	129.75	**100.95**
18.4-30	6	419.70	279.80	157.40	**122.40**
18.4-34	6	436.10	290.75	163.50	**127.25**
11.2-36	4	213.10	142.10	79.90	**62.20**
12.4-38	4	252.50	168.35	94.70	**73.65**
13.6-38	6	277.60	185.10	104.10	**81.00**

You'll pay far less when you buy these famous B.F.Goodrich Power Grip NYLON rear tractor tires now during our Spring Plowing Sale.

The Power Grip is built with strong Nylon Cord to protect it against bruises, breaks or damage from moisture in the soil.

The Power Grip delivers traction when you need it because the curved, knife-action lugs dig in deep for greater drawbar pulls.

The Power Grip has a wider, open-centre, self-cleaning tread for high flotation.

The Power Grip has big, husky shoulders for less roll-back and side slipping. And Power Grips can take it on the road between jobs.

Beat the price increase. Buy a pair Now and save 1/3.

Get 'em now at

PINKUS Salvage & Auto Parts Ltd.

Phone 535-2759 Williamsburg

B.F.Goodrich



Growing corn? Feed it AERO® FERTILIZERS

High Analysis Aero Fertilizers can be Custom Blended to meet the exact plant food requirements of your corn crop.

This year, plan on producing high yielding, higher profit corn with Aero Fertilizers.

Why not drop in soon and discuss your yield objectives with us. We can help you to plan a corn fertility program to get the best out of your land.

And remember to ask for your copy of the Aero Fertilizer Corn Guide.

CYANAMID

Serving the man whose business is Agriculture

®Trademark Reg'd

RALPH DALE FERTILIZERS LIMITED

Richmond, Ontario

TEL. 613-838-2243

Your local

AERO FERTILIZER CUSTOM BLENDER

WE SELL MORE YOU SAVE MORE

DEPENDABLE CARS

1968 CHEVROLET IMPALA, 2-door hard top, V8, automatic, P.S., P.B., radio. 2 to choose from, 1 red with black interior, 1 green with matching interior.

1967 OLDSMOBILE DELTA 88, 4-door hard top, V8, automatic, P.S., P.B., radio, black, ... Lic. 2960H.

1967 METEOR MONTCALM, 2-door hard top, V8, automatic, P.S., P.B., radio, red with black vinyl roof. ..... Lic. 99382E.

1967 CHEVROLET IMPALA, 2-door hard top, V8, automatic, P.S., P.B., radio, 2 to choose from, both green.

1966 PONTIAC PARISIENNE, 4-door hard top, P.S., P.B., radio, 396 motor, green with black interior.

1966 CHEVROLET, 4-door sedan, 6 cyl., standard, radio, blue. ..... Lic. 99533E.

1966 CHEVROLET CAPRICE, 2-door hard top, 396 motor, P.S., P.B., P. windows, bucket seats, blue with white vinyl roof. ..... Lic. 2119H.

1965 GTO CONVERTIBLE, 389 motor, 4-speed transmission, bucket seats, P.S., P.B., radio, dark blue. ..... Lic. 1164H.

1963 PONTIAC PARISIENNE CONVERTIBLE, V8, automatic, P.S., P.B., radio, red.

1963 CROWN IMPERIAL, 4-door hard top, V8, automatic, P.S., P.B., P. windows, P. seats, radio, silver grey.

ALL LATE MODEL CARS GUARANTEED 100%

Five Salesmen to Serve You:— Allan Price, Jim Moore, George Kyle, Gerry Bennett

NEW and USED CARS - TRUCKS

CALL COLLECT

ECHLIN MOTOR SALES LTD.

PERTH — ONT.

Corner Dufferin St. and Highway 7

Tel. 267-3006 267-1350

CARDS OF THANKS

CARD OF THANKS—I would like to extend thanks to all who visited me, also for cards, treats and flowers while I was a patient in Winchester District Memorial Hospital. I would also like to thank Dr. Justus, Dr. Miller and the nurses for their kindness and to Rev. Stewart for his calls.—Ralph Brinston. 48p

CARD OF THANKS—I wish to express my sincere thanks and appreciation to my friends, relatives and neighbours for their visits, cards and phone calls while I was a patient in the Winchester District Memorial Hospital. Special thanks to Dr. Barton, Dr. Byers, Miss Burne and the staff on the first floor. —Mrs. Dorothy Nelson. 48p

CARD OF THANKS—We take this opportunity to express our sincere thanks and appreciation to friends and neighbours of our uncle, the late James S. McCaclin, for cards, flowers, treats and visits and to doctors and nurses of St. Vincent de Paul General Hospital. Also special thanks to the staff and nurses of first floor of the General Hospital for their care and kindness.—Nieces and nephews. 48p

CARD OF THANKS—We wish to express our sincere thanks to neighbours and friends for their many acts of kindness, sympathy and floral and In Memoriam tributes. These have lightened our sorrows during these trying times. We will always cherish the respect and honour shown our dear husband, father and grandfather, the late George H. Thoms. Special thanks to Rev. Schamehorn, Mr. and Mrs. Sheldon Robinson, Dr. Byers, 2nd floor nursing staff of the Winchester District Memorial Hospital, Mr. Clifford Wylie and Sterling Sheldrick. Your kindnesses will long be remembered.—Mrs. George H. Thoms and family. 48p

CARD OF THANKS—We wish to extend to everyone our heartthanks and sincere appreciation for the many kind acts and expressions of sympathy tendered to us at the time of the passing of our mother, Maria H. Albers. —The Albers family. 48c

CARD OF THANKS—We would like to take this opportunity to express our sincere appreciation for making our 25th wedding anniversary celebration possible. Special thanks to our two sons, Mothers and daughter-in-law Eleanor, also everyone that took part. We would also like to thank our friends and relatives for coming and also the beautiful gifts which we will always treasure.—Arnold and Goldie VanAllen. 48p

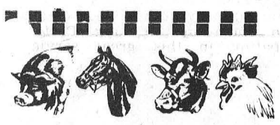

WHAT'S YOUR BARN PROBLEM?

Acetonemia — Milk Fever
Mastitis — Calf Scours
Retained After-birth — Worms
Foot Rot — Shipping Fever
Anaemia — Pig Scours
Pneumonia

MEDICINES AT

Veterinary Dept.

LaRose Pharmacy

Winchester

N. TENENBAUM
OPTOMETRIST
MORRISBURG, ONTARIO

Successor to
ART WAHLROTH, O.D.

— HOURS —
very Tuesday & Thursday
appointment, please call
543-3055

Sheldon Robinson
representing
McNEIL MOTORS
MANOTICK LTD.
May we have a call from you before you buy!
— Phone Manotick —
692-3503 or 692-3255
— Phone Winchester —
774-2820

TO FILL YOUR NEEDS
We Have . . .
- BUILDING HEATERS
- AIR COMPRESSORS
- DOZERS & TRUCKS
- SAND & GRAVEL

Sullivan Bros.
GENERAL CONTRACTORS
Phone Chesterville
448-2660

CARDS OF THANKS

CARD OF THANKS—We wish to thank all those who sent cards, flowers and for other kindnesses to us in the recent bereavement of our brother, Aden Hess.—Lloyd and Gladys Hess. 48p

CARD OF THANKS—My sincere thank you for the cards, letters, gifts, phone calls and visits which I received while a patient at Winchester District Memorial Hospital. All these kindnesses shown me will never be forgotten. My riches are the friendship and fellowship I have made and the companionship they have displayed—Ruby Bell, Brinston. 48c

CARD OF THANKS—Our sincere thanks to everyone for the messages of sympathy received at the time of the death of a dear son and brother, Joe. All were deeply appreciated.—Mrs. Christena Kerr and family. 48p

CARD OF THANKS—I wish to express my thanks to my friends, neighbours and relatives for their cards, letters, gifts and visits while I was a patient in Ottawa Civic Hospital. Special thanks to everyone who helped out at home and to Dr. Leslie and the nursing staff, third floor, east pavilion.—Chas. S. Quaile. 48p

CARD OF THANKS—We wish to express our heartfelt thanks to the friends of Mae (Evertts) Gilliland for their many acts of kindness, expressions of sympathy, floral tributes and In Memoriam donations. Special thanks to Mrs. Lloyd Moore, Mrs. Eddie Cowan Mrs. Fred Cain, Mrs. Archie Waddell and Rev. Allan McGregor.—Sam Gilliland and family. 48c

IN MEMORIAMS

STANLEY—In loving memory of William R. Stanley, who departed this life April 7th, 1960.
Love's greatest gift - remembrance.
—Jim and Eva Lee. 48p

GIBBONS—In loving memory of a dear husband, father and grandfather, Fred Gibbons, who passed away April 8, 1966.
Time takes away the edge of grief,
But memory turns back every leaf.
—Always remembered by wife, family and grandchildren. 48p

FOR SALE

FOR SALE—1966 Ford F. 350 one ton truck, low mileage, excellent condition, insulated body. New cost, approximately $3,500. Selling for 1,500. May be seen at the farm of C. Tym, R.R. 3, Chesterville. Chesterville Farms 774-2325 (Winchester). 47-48c

SPECIAL OFFER—Tune up your working TV set. All popular import tubes 50% off, April 1 to April 15. Don McDonald, Vernon, Ontario, phone 821-2949. 47-48p

FOR SALE—1967 Jawa Motorcycle, 350 c.c., in good condition. Phone Iroquois 652-4997. 47-48p

TO RENT

APARTMENTS TO LET—Modern 3 bedroom apartments, Village of Winchester, centrally located. Available approximately May 1st. For further information please telephone 774-2608, Winchester. 48-49c

TO RENT—House at Metcalfe on highway near schools and churches. Running water and bathroom. Phone Metcalfe 821-2115. 48-49c

NOTICE

We are now available to repair all kinds of Clippers and sharpen all Blades.

For All Your Clipper Needs Call

D. A. MALLORY
774-2327 WINCHESTER

FARM FOR SALE

80 ACRES, WELL LOCATED ON HIGHWAY 43 BETWEEN WINCHESTER AND CHESTERVILLE

W. C. MacDONALD
Real Estate Broker
WINCHESTER

HELP WANTED

for
Parts Department
in
Local Dealership

Favourable Working Conditions

— APPLY TO —

Box B 1000
Winchester Press



FOR SALE

CALF SCOURS—Treat the whole animal. Nixon's Scourex combines 14 different ingredients for fast-acting control of calf scours and secondary infections.
Available at: La Rose Pharmacy Ltd., Guardian-Rexall-Drugs, G. H. La Rose, Phm. B. phone 774-2633, Winchester, Ontario. 48c

FOR SALE—An I.H. drop-in six can milk cooler, in good working order and priced for quick sale. Telephone Winchester 774-5455. 47-48c

FOR SALE—1963 Chev. ½-ton, good condition. Apply to Bill Strader, phone 535-2550, Williamsburg. 46&48c

FOR SALE—A well established sales and service business including lawn and garden equipment, chain saws, air cooled engines, automotive and tractor ignition and carburetor tune up service, stock of parts and shop equipment. Well situated in Winchester on highway 31. Ill health reason for selling. Apply to Fred H. Deeks, phone 774-2148, Winchester, Ont. 41tfc

FOR SALE—3 bedroom house in village of Ormond, large lot, new bath, oil furnace, large new living room. 3 bedroom house with bath and oil furnace on Ottawa St. 3 bedroom bungalow in Finch. 3 bedroom bungalow in Morewood. Listings wanted for farm and town properties. Walter C. MacDonald, Real Estate Broker. Phone 774-2331, Winchester. 46tfc

USED CAR BARGAINS

1965 Pontiac Laurentian, 4-door, 6 cyl., automatic, A-1 condition. Lic. No. 4974-A.
1964 Ford Falcon, 6 cyl., 4-door, radio, like new. Lic. No. 4975-A.
1960 Chev. Kingswood 9-pass. station wagon, V8, automatic, power equipped, new paint, excellent condition. Priced to sell. Lic. No. X-28980.
1960 Pontiac, 4-door, 6 cyl., radio, good condition, Lic. No. 6155-A. Only $275.00
Several other models to choose from, all at Bargain Prices
CASH — TRADE — TERMS
McPHERSON MOTOR SALES
Winchester Springs Ph. 774-6923
47-48c

MEAT..

BEEF KILLED, DRESSED $3.00
PORK, to 175 lb. $3.00
PORK, to 225 lb. $4.00
PORK, over 225 lb. $5.00

BUFFALO NO CHARGE

All Animals Killed
Only $1.00 Extra
Beef every Tue. and Wed.
Pork every Wednesday

- We will arrange trucking
- Rent lockers by the month or year.
- Cure Bacon on the premises, 10¢ lb.
- Have a good stock of beef and pork on sale at all times. Priced right.
- Buy hides

We charge 5¢ per lb. for all processing, no matter how you want it cut, including your hamburg which is always ground twice as much as you like for good uniformity. We use only K.V.P. Locker Paper, the best on the market.
We appreciate it if you are present when we cut your meat by appointment, at your convenience.
We are now equipped to handle 50 beef and 100 hogs a day. Visit our new Government approved slaughter house anytime. If it's meat, we make it our Business

BLOM MEATS
Phone 989-2093 Mountain

ATTENTION FARMERS!
for consultations re
INCOME TAX — PENSION PLAN
COMPENSATION AND ESTATES
CALL COLLECT
C. HILL
Telephone 774-2439 Winchester

HAS WINTER BEEN UNKIND TO YOUR CAR?

Stanley Allen or one of his assistants would be pleased to give you an estimate on a paint and body job that will make your auto Factory Fresh.
Mr. Allen has just taken the latest course on handling Acrylic Paints. We have all modern equipment including a DeVilbiss Spray Booth.

Marcellus Motor Sales Ltd.
Morrisburg — Ontario

CLASSIFIED ADVERTISING RATE

For Sale, Wanted, Lost and Found Advts., not over 25 words, 75 cents for the first insertion and 50 cents for each subsequent insertion. Card of Thanks, $1.25 minimum. In Memoriams $1.00 with four-line verse, 25c for each extra 4 lines of verse. Advts. for this column are inserted on a **Cash Basis only.** They will not be accepted over the phone or by mail unless the party has an open account with us, or unless the cash accompanies the order.

FOR SALE

FOR SALE—Easter Bunny Rabbits. Also a quantity of hay, one Go-Kart frame. Apply to John Wells, phone 535-2970, Williamsburg. 47-48p

FOR SALE—1967 Ford truck, 350, 12 ft. cattle box, dual wheels, custom cab, V8 engine plus many extras, 11,000 miles. Apply to Edsel Byers, R.R. 4, Crysler 448-2616, evenings only. 48-49c

FOR SALE—40 Geese, various breeds, 1 year old. Apply to Edsel Byers, R.R. 4, Crysler, 448-2616, evenings only. 48-49c
FOR SALE—One 30" electric range; one 3-piece bedroom suite; one coffee table; 2 step end tables; 2 table lamps, in new condition. Boy's dress sport jacket; boy's dress winter coats; slacks and shirts, 14-16 years. Phone Winchester 774-3161. 48-49p

FOR SALE—Aprons, a good assortment of new prints and organdies, quilt top always on hand. Also a number of quart sealers, in good condition. Mrs Percy Durant, phone 774-2745. 48-50p

FOR SALE—Girl's turquoise coat and hat set, eight cotton dresses (4 hand smocked), plaid reversible jacket, all in size 6-6x. Also boy's blue windbreaker and boy's red blazer, size 4. Phone Metcalfe 821-2956. 48p

FOR SALE—Viking wringer washing machine, in excellent condition. M. Schultz, 774-3128. 48c

FOR SALE—50 acres of good farm land including some bushland and a never failing water supply . . . excellent for crop growth or pasture. Located one mile south of South Mountain. Please reply in writing to Box F 8700, The Winchester Press. 48-49p

FOR SALE—A Moffat 40" electric range in good condition. Excellent for cottage. Phone Winchester 774-2933. 48c

FOR SALE—White portable electric sewing machine. Also a button-hole and blind hemmer attachment. Tel. Winchester, 774-6305. 48p

FOR SALE—Ear Corn $40.00 per ton; shelled corn $55.00 per ton. Apply Hahn's Nursery Limited, R.R. 1, Osgoode. Tel. 821-2863 or 826-2008. 48-49c

FOR SALE—One Surge milker unit with new rubbers. Apply to Lindsay Stewart. Tel. 774-6531. 48-49p

FOR SALE—A number of used milker units. 1-35 can DeLaval Bulk Tank. De Laval Sales and Service, Brinston, Ontario. Phone 652-4713 or 652-4129. 48c

FOR SALE—A quantity of baled hay. Campbell Bros., Vernon, phone 821-2204. 48-49p
BABY CHICKS FOR SALE—Hy-line, excellent white egg layers. Also Berigold and Red Rock. Available now. Phone 989-2933, Berry's Hatchery, South Mountain. 48tfc

FOR SALE—1 used piano; 1 land roller; 2 battery fencers. Apply to Russell Hoy, Osgoode. 48-49p

FOR SALE—Boy's bicycle, like new, red and white with wheel balancers and cyclometer, for boys 8 to 12 years. Phone 821-2205. 48p

FOR SALE—John Deere 430 Tractor with two row corn cultivator, price $1300.00. Also a Case Cultivator price $175.00. All in top condition. Phone South Mountain 989-5471 or Ottawa 731-8972. 47tfc

TENDERS

Sealed tenders, marked as to contents, will be received by the undersigned up to 6:00 p.m., Monday, April 15, 1968, for the construction of the following drains in the Township of Winchester:
Jorgensen Municipal Drain consisting of 5567 cu. yds. excavation.
Fraser Municipal Drain of 3103 cu. yds. excavation.
Clark-Holmes Municipal Drain of 2856 cu. yds. excavation.
Lannin Municipal Drain of 1394 cu. yds.
Vreman Municipal Drain consisting of the installation of 3970 lineal feet of tile.
Plans, specifications and tender forms may be obtained from the Township Clerk, or from the Township Engineers, Graham Berman and Associates, Ottawa, Ont.
A deposit of 10% of the tendered amount must accompany each tender. Each drain to be bid separately.
The lowest or any tender not necessarily accepted.

Glenn MacGregor, Clerk
Township of Winchester.
48c

FOR SALE

Why not get the best — Zenith. at Don McDonald, Vernon, Ont. Tel. 821-2949. 44-51p

FOR SALE—DeLavel bulk vacuum milk cooler, 5,000 lb. capacity, in good condition, asking $1500.00. Apply to Plante Dairy, Ottawa, phone 731-8972 or 731-7982. 41tfc

FOR SALE—3-bedroom house, 3 years old in new subdivision in Winchester. Oil furnace, large kitchen and living room. Call 774-2321. Available April. 46-48p

FOR SALE—Registered and grade Ayrshire springer cows and heifers. Apply to J. Vanden Bosch and Son, Chesterville, Ontario. 46-49c

Auction Sale
HOUSEHOLD FURNITURE
MISCELLANEOUS ARTICLES

Having sold my property, I offer the following articles for sale by Public Auction, in the
VILLAGE OF KENMORE
SATURDAY, APRIL 13, 1968.
Commencing at 1 p.m. sharp
1 House Trailer, 28' x 8', in good condition; 1 Chesterfield and 2 Chairs; 1 Footstool; 1 Lazy Boy Chair; 1 Coffee Table; 2 Floor Lamps; Table Lamps; 2 Chrome Kitchen Sets; 1 Beatty Electric Washer; 1 Power Lawn Mower; Telephone Table and Chair; 1 Black Oak Bedroom Suite, practically new; 2 Cots; 2 Mirrors; Box Springs and Mattresses; 1 White Maple Bedroom Suite, practically new; 1 Kelvinator Refrigerator; 2 Old Trunks; 1 Antique Cutter; 2 Sets Single Harness; Quantity of Dishes; Household Utensils and many other articles.
TERMS OF SALE—CASH
L. A. MONTGOMERY, Prop.,
STEWART B. JAMES, Auct.,
Phone Metcalfe 821-2784,
48c Edwards, Ontario.

HOUSE FOR SALE

Three bedroom bungalow with carport, front finished with elongated brick and angle stone with upright cedar and wrought iron railing. A full basement with a finished recreation room approx. 13' x 26'. Oil heated. Presently occupied by W. Shadbolt on York Street east. Available by 15th May, 1968.

JOE & HUGH MARQUETTE
For information call K. Marquette at 774-2724

FOR SALE

Good Double House, centrally located in Winchester. Large lot, new garage. New modern facilities. Good investment. Possession of one side arranged. Low down payment.

H. E. BICCUM, BROKER,
774-2410 WINCHESTER, ONTARIO

HALF LOADS

Pursuant to By-law No. 855, Township of Winchester, half load regulations will be in effect on all Township roads in the Township of Winchester from the 1st day of April until the 15th of May, 1968.

LORNE BELL, ROAD SUPERINTENDENT
Township Of Winchester

WANTED

WANTED—Good used sleeper-stroller. Lois Cameron. Tel. 774-2609. 48c

WANTED—Your animals, dead or alive, with no cost to you. Will pay $5.00 for cows and horses plus the quality of the animal. For prompt 24 hour service call collect, Gerard Hebert, Crysler, Ont., phone Chesterville 448-2612 or Crysler 987-5364. Licence No. 22C66. 24tfc

WORK WANTED—Interior and Exterior Painting and Decorating. Free estimates. For further information call: Ken McLaren, Winchester, Phone 774-3793. 31-1yr.p

WORK WANTED—Interior decorating. Everything in wall fashions. For more information and estimates apply to Doug Durant, Mountain, Ont., phone South Mountain 989-5633. 42tfc

WANTED—Wrecked snowmobiles and late model cars and trucks, required for parts and resale. Apply Amell Auto Parts, Cornwall, Ontario. Phone 932-5603. 46tfc

WANTED—Qualified technician to assume responsibility of electronic service shop. Apply in writing giving qualifications and wage expected to Box 17, Winchester, Ontario. 47tfc

BOOKS WANTED AND FOR SALE—Comic books, true story, detective stories, westerns, pocket novels, etc. We want them and we sell them, at Lougheed's Store, Vernon, phone 821-2982, (Metcalfe). 47-4p

WANTED—Mountain Township School Area requires a Principal for an eight classroom school at Inkerman to start duties Sept. 1968. Salary schedule in effect. Apply stating qualifications, experience, last Area Superintendent and phone No. to Gordon Cleland, Sec.-Treas., South Mountain, Ont. Phone 613-989-5551. 47-48c

The St. Lawrence Parks Commission

GARBAGE COLLECTION

SEALED TENDERS, marked clearly on the outside as to contents, will be received at the Head Office of the Commission (Box 340, Morrisburg) until 5:00 p.m. E.S.T., WEDNESDAY, APRIL 17, 1968, for the collection of garbage from all campsites and parks on the Long Sault Parkway on Mondays, Wednesdays, and Fridays of each week during the period from June 14 to September 16, 1968, inclusive.
Each tender must be accompanied by a certified cheque or money order in the amount of $100.00. Unsuccessful bidders will have their deposits returned. The successful bidder will receive his deposit back at the end of the contract period if he has rendered satisfactory service.
The Commission reserves the right to reject any or all tenders, and the lowest tender will not necessarily be accepted.

NOTICES

TO WHOM IT MAY CONCERN

I, Roy Gilbert McKendry, of Alexander St., Winchester, Ontario, will not be responsible for any debts contracted in my name, by my wife, on or after this date, April 2nd, 1968. 48-50p

PERSONAL—Hygienic Supplies (Rubber Goods) mailed postpaid in plain, sealed envelopes with price list. Six samples, 25¢; 24 samples, $1.00. Mail-Order Dept. M-57, Nov.-Rubber Co., Box 91, Hamilton, Ontario.

FARMERS
WE NEED MEAT FAST

Due to our increased mink production we are offering more than ever for your dead and crippled livestock. We don't use it for human consumption. We insist on paying cash at time of pick-up. We'll treat you right.
Licensed by Dept. of Agric.
NO. 88-C-67
Telephone Collect
ED. C. WOODS 989-5281
or
C. F. WOODS 989-6176
Mountain, Ontario.
31tfc

NOTICE

Attention Farmers & Drovers

We Buy . . . sick or dead animals . . . Cows or Horses. Top Prices Paid according to Size, Quality and animal not dead more than 2 to 5 hours . . . 24-hour service. Phone Russell 445-2859 Collect.

RENALD MOSS
Russell, Ontario.
Licence No. 61-C-67
22tfc

NOTICES

SPENCER & SPIRELLA

Good news for April. Another bargain month of a reduction of $9.50 on a garment and bra in any one of several of our best, long wearing materials. Contact Mrs. Ethel Serviss, Ottawa St. Winchester, 774-3006. Appointments appreciated. 48-51p

DRY CLEANING—Able's Dry Cleaning pick-up at Lougheed's Store, Vernon, every Tuesday and Thursday. 47-50p

The Only
DEAD STOCK
Plant in
The Region!
GUY
MACHABEE
St. Albert, Ontario
Zenith 13470
No Toll Charge
Centres Not Having Zenith
Call Crysler 613 - 987 - 2818
HERBERT LOUCKS
Phone 774-5250

We are listed in white pages of phone book in each central. We wish to advise you that we have no agents on our pay roll. Therefore, by dealing directly with us you get much more for your dead or sick animal. You benefit because you actually get moneys that are normally paid as commissions to agents.
We grade the class of meat obtained from dead animals, to be used for Pet Food, in Class 1, Class 2, Class 3. We pay $5. to $12. for Cows; $5. to $20. for Horses. If you beleive that your animal belongs in a higher class we will gladly pay maximum value.
(We Also Buy Sick Animals)
Call us as soon as animal is dead
Receiving Plant Licence No.
51 - RP - 67
Collector Licence No. 66 - C - 67
Dealers in
Springer Cows and Hides
47tfc

PROFESSIONAL DIRECTORY

GRAHAM L. CASSELMAN
C. L. U.
Crown Life Insurance
Group Insurance - Pension Plan
Phone 774-5150 Winchester

Biccum & McIntosh
LIMITED
General Insurance - Real Estate
Agents for
North American Life
Phones—Office 774-2410
Residence 774-2142
WINCHESTER - ONT.

MONUMENTS
GRANITE and LONITE
Local Representative For
LONS MEMORIALS
DWIGHT CROWDER
Williamsburg, Ontario
Telephone 535-2683

HAROLD D. POAPST
District Representative, North American Life Insurance Co.
Complete Insurance Service
Automobile - Fire - Wind - etc.
Real Estate Broker
Phone 774-2602 - Winchester

MONUMENTS
L. D. Wells & Sons
No Flat-Top Bases Used
MONUMENTS, CEMETERY LETTERING
"We are Qualified to Service What We Sell"
on No. 2 Highway opposite the New Union Cemetery
PHONE 534-2255
ROSS McCONNELL, 774-2911
"The Most Modern Shop In Eastern Ontario"

SUMMERS INSURANCE SERVICE
H. E. Summers - E. R. Summers
TELEPHONE 774-2515
A Complete Insurance Service for all lines of Fire and Casualty Insurance. Also low cost Automobile Financing and Insurance Plan.

ROCK OF AGES
Look for this seal. It's your guarantee of permanence.
J. L. KINKAID
Morrisburg
Phone KI 3-3184
FAMILY MONUMENTS Authorized Dealer
"Cemetery Lettering"

FRED S. COONS INSURANCE
For Prompt Service Call
CHESTERVILLE Ph. 448-2398

HAZEN B. MELDRUM
Ontario Land Surveyor
102 Pitt Street, Cornwall, Ont.
Telephone WE 2-8124

HENDERSON LODGE NO. 383 A.F. & A.M., WINCHESTER
Meets in the Masonic Temple on the Second Thursday of each month at 8:00 p.m.
Visiting Brethren Welcome
MALCOLM BYERS, Wor. M.
DR. W. A. SHERWOOD, Secy.

Life Insurance
District Representatives of The Mutual Life Assurance Company of Canada: Lyall M. Crowder, South Mountain, Phone 989-2154; Keith Crowder, Brinston, Phone S. Mtn. 989-2030.
Office Phone 989-2157

THE ROYAL CANADIAN LEGION
Branch 108, Winchester
Meets on the Fourth Monday of each month in the Legion Hall, Winchester, at 8:30 p.m.
All War Veterans Welcome
F. GANNON, President
Hall Rentals, R. McCONNELL
ARCHIE RICE, Treas.

THE WINCHESTER PRESS
— for —
✔ Commercial Printing
✔ Continuous Forms
✔ Office Supplies
PHONE 774-2524

S. EARL FREELAND, C.L.U.
The Manufacturers' Life Insurance Company
Suite 403, Victoria Building
140 Wellington St., OTTAWA
Telephones: Office CE 2-3507
Res. Winchester 774-2334

R. BRYSON PATTERSON
OPTOMETRIST
Office Hours: 9 - 12 — 1 - 5
For appointments Ph. 258-2274
Prescott Street, Kemptville

CORNWALL - OTTAWA - MORRISBURG
MacLEOD, COMRIE & CO.
CHARTERED ACCOUNTANTS
Licensed Trustees in Bankruptcy
Cornwall 932-3613
Morrisburg 543-2935

ARTHUR A. CRAWLEY & CO.
CHARTERED ACCOUNTANTS
OFFICES AT
OTTAWA — TORONTO — MONTREAL — PEMBROKE
BROCKVILLE — SUDBURY — NORTH BAY
SAULT ST. MARIE — WINNIPEG — VANCOUVER
387 Albert St., Ottawa - Phone 233-7715



O.D.H.A. Midget Champions

Winchester Midget hockey team, by virtue of a win over Osgoode, earned for the village the O.D.H.A. Championship. The final series was a two-game total goal affair with Osgoode with the first game ending in a two-all tie.

The last game was scoreless until the middle of the third period when Frank Brewer scored the winner for Winchester and only minutes later set up teammate Dennis Ouellette who netted an insurance marker.

Dave VanBridger won the "Most Valuable Player" award, and the leader in the scoring race for his year's play was Frank Brewer. Another outstanding player on the team was the goalie, Allan Levere, who allowed an average of only 1.25 goals per game on the year's play. With teams of this calibre the hockey future looks good for Winchester.

PICTURE

Back row: Norman McLeod Bill Moran, Carman Dawley Frank Brewer, Denis Ouellette Barry Cochrane, George Swerdfeger, Jim Craig (coach); front row: Rae Armstrong, Doug. Vasey, Marty Price, Allan Levere, Dave VanBridger, Mervin Patterson, Ernie Summers.

—Photo by Smith

and Paul Morgan. Danny Hogaboam was back-up goalie.

The champions will receive crests emblematic of their division supremacy from the ODHA and anticipate jackets in team colors.

The All Stars were managed by Norm Utman, coached by Mike Dukelow, and supported by a small, but enthusiastic group of parents and friends.

21 Wins, 6 Defeats Make Winchester Pee Wees Ottawa District Champs

They're champions! With 21 victories and only six defeats on their record, Winchester Pee Wees completed their most successful season ever. The All Stars proved the class of the 'E' division this year and were proclaimed champions on Monday night. The "E" section includes all teams playing on natural ice in the Ottawa District Hockey Association, an area extending generally from Pembroke to the Quebec border. The population restriction was under 2,000 persons.

The final series brought two area teams to the forefront with Winchester winning a two-goal total point victory over Osgoode. First game of the series Saturday in Spencerville was a 2-0 Winchester victory. Allen Utman and Paul Timmins scored the goals while Robin LaRose spectacularly blanked the fired-up Osgoode team.

In the second game Monday evening, again in Spencerville, LaRose again was magnificent and equal to all but one occasion. James Duncan scored the Winchester goal in a 1-1 sawoff. But the title went to Winchester.

The All-Stars played inspired hockey all season long and proved invincible in the playoffs. They defeated Chesterville, Iroquois, Vankleek Hill and Alfred before entering their fifth and final play-off series.

Returning to the team from the 1966-67 All Stars were Al Utman, James Duncan, Al Carkner, Robin LaRose, Keith McRoberts and Bob Mussell. New faces in the line-up were Lloyd Fawcett, Paul Timmins, Larry Moore, Bob Hanes, Bruce Eadie, Barry Redmond, Leland Melvin

"OTHER"

continued from Page 1

cluded the extension of sewer services to the hotel building on Main Street west, the allowance of free electric heat for a specified period of time during construction of a new apartment building, possible filling in of Henderson creek in the northeast section of the village, and the disucssion of a letter from the Chamber of Commerce represented by Gordon LaRose concerning the construction of a building at the Community Park which would include office space, tourist information and checking facilities.

Council revealed that a Park Board meeting would very likely be held about April 8th at which time a decision will be made on the Chamber request.

Accounts passed for payment were: Hydro, $10,448.94; Water, $6,247.89, Municipal, $6,551.94.

"PLAN"

continued from Page 1

It was with this in mind that the Chamber presentation asked for the co-operation of council in getting the show on the road Reeve George Elliott told the Chamber members that he would personally look after the appointment of a meeting date to get on with the job.

It was pointed out that the village is apparently on the verge of expansion with several key announcements about to be made concerning both industry home sites. With the apparent commercial outlets and new date of the Winchester by-pass stepped up and a good possibility of the work getting underway this summer, both Council and the Chamber are agreed that immediate action on proper planning should be started.

Legion Lady Bowlers Enter Provincial Play-Offs

Seven Winchester ladies journeyed to Petawawa last Saturday for further competition in the Legion Auxiliary Bowl-Off. Representing the village, the bowlers had won the zone playoff early in March, having defeated Kemptville, Merrickville Osgoode, Chesterville, Morrisburg, Iroquois and Russell.

At Petawawa on Saturday 47 zone winners gathered to compete for the right to enter the Provincial play-offs which will take place at Campbellford on June 8th.

Placing fourth in competition with teams from Ottawa, Brockville and many other large cities qualified the girls for the provincial finals. The Winchester team is made up of Cathy Price (Captain), Helen Coons, Joyce Levere, Ruth Pemberton, Dolly Lannin, Sandra Lannin and Doris VanBridger.

In Saturday's play Cathy Price was runner-up for the high triple of the day.

CANDY for EASTER

CHOCOLATES AND NOVELTIES GALORE!

SMILES 'N' CHUCKLES
NEILSON'S
BLACK MAGIC

FLORA'S
MAIN CORNER
COFFEE SHOP
WINCHESTER
Tel: 774-2809 Established In 1896

FAMILY STYLE ENTERTAINMENT
Winchester
DOORS OPEN 7:00 P.M. CONTINUOUS FROM 7:30

THURSDAY, FRIDAY, SATURDAY APRIL 4-5-6
THE DIRTY DOZEN
Starring LEE MARVIN and ERNEST BORGNINE (Color)

SUNDAY AFTERNOON SPECIAL
AT 2:00 P.M.
APRIL 7th
WACO
Starring HOWARD KEEL, JANE RUSSELL and TERRY MOORE. A Western. (Color)
also
THE NUTTY PROFESSOR
(In Color)
Starring JERRY LEWIS

MONDAY, TUESDAY, WEDNESDAY APRIL 8-9-10
ADMITTANCE RESTRICTED TO PERSONS 18 YEARS OF AGE OR OVER
THE TRIP
(In Color)
Starring PETER FONDA and NANCY SINATRA
A Picture about the Hallucinatory Drug L.S.D.

SAVE
ON THESE
FOOD SPECIALS

York Frozen Raspberries 39c
Mixed Cookies 2 lbs. 69c
Tulip Luncheon Meat, 12-oz 39c
Aylmer Fancy Tomato Juice, 48-oz. tins 3 - $1.00
Crispy Falke Shortening, 2 - 65c
Farm House Apple Pies 39c
Sockeye Fancy Red Salmon, 8-oz. 59c
Flowerdale Tea Bags, 36's, 39c

BEST MEAT BUYS

Maple Leaf Canned Hams $1.69
Fresh Radishes, cello bags 3-25c
Pork Liver, lb. 29c
Bulk Wieners 3 lbs. $1.00
Maple Leag Bologna, lb. 35c
Homemade Sausage, lb. 39c
Hamburg, lb. 49c
Vac-Pak Bacon, rindless, lb. 65c
Thrifty Bacon, lb. 39c
Smoked Picnics, lb. 49c
Loin Chops or Roast, lb. 69c
Boneless Loins with Dressing, lb. 85c

MacPHERSON & SUMMERS
COLD STORAGE 774-2613

EASTER Flowers
Flowers express the spirit of Easter in a way words cannot convey. Order early for your friends to avoid costly calls.
"We give personal service."
DURANT'S Flowers & Gifts
CHESTERVILLE, ONT. PH. 448-2060

EASTER
STORE HOURS
IN WINCHESTER
OPEN
Thurs. Evening April 11
CLOSED
Wed. Afternoon April 10
All Day Good Friday
OPEN AS USUAL ON SATURDAY
OPEN EASTER MONDAY, APRIL 15th
PUBLISHED BY THE WINCHESTER CHAMBER OF COMMERCE

GUARDIAN DRUG STORES
MAGIC OF SPRING SALE
WITH SAVINGS THAT SEEM LIKE MAGIC
MONDAY APRIL 1 TO SATURDAY APRIL 6
RAIN BONNET 3¢ ea.
A FANTASTIC BUY AT ONLY
Tough, clear plastic in a handy, colourful, carrying case! Have one for the house, car, office and purse. Buy now while the supply lasts!
SURF HEAVY DUTY DETERGENT Sugg. List 69c 2 for 1.09 44¢ 2 lbs
WHILE THEY LAST
ALKA-SELTZER FOR PEACE OF STOMACH 25 Tablets Sugg. List 79¢ 59¢
AGAROL THE GENTLE FAMILY LAXATIVE 16oz. Sugg. list 1.45 99¢
LANDER TOILETRIES 32 oz. Sugg. list 1.49 Egg Creme Shampoo, Castile Shampoo, Creme Rinse, Foaming Bath Oil 99¢
TEA TOWELS 14" x 28" Floral or Traditional Prints Asst'd Colours 2 for 69¢
TRAVEL TOOTHBRUSH Sugg. list 49¢ In a compact plastic case Asst'd Colours 19¢
SNOW WHITE BATHROOM TISSUE Sugg. list 2 rolls for 31¢ 2 rolls per pkg. White and colours 4 rolls for 49¢
KLEENEX FACIAL TISSUES 200's Sugg.list 2 for 43¢ 19¢
FRESHPACK Asst'd Delicious Chocolates 14 oz. Sugg. list 1.10 88¢
LADIES' RAIN SPLASHERS Sugg. list 1.00 Tough, Shower Proof Plastic Black only Asst'd sizes 79¢
ORIENT BUBBLE BATH 4lbs. Sugg. list 1.19 Apple Blossom, Pine, Gardenia, Lavender 88¢
THESE ARE JUST A FEW OF OUR SPECIAL SALE VALUES! CHECK OUR WEEKLY SPECIALS TOO!
LaROSE PHARMACY LTD.
WINCHESTER REXALL DRUG STORE
Phone 774-2633 Winchester

WINCHESTER Press

VOLUME EIGHTY
THURSDAY, APRIL 4th, 1968

WORKMAN BROS., Publishers

Established In The Year 1888

Published Wednesday Afternoon
Dated Thursday

Subscription Rates: $4.00 per year in Canada; $5.00 per year in the U.S.A.; payable in advance

1967 PRIZE WINNER CANADIAN WEEKLY NEWSPAPERS ASSOCIATION BETTER NEWSPAPERS COMPETITIONS

Member of the Canadian Weekly Newspapers Association and the Ontario Weekly Newspapers Association

Guaranteed Circulation Over 2850
Advertising Rates On Request

Authorized As Second Class Mail, Post Office Department, Ottawa

The Liberals' Choice . . . For Us!

In electing a new leader at Ottawa's Civic Centre this week the national Liberal Convention must remember that it is not only naming a leader for the party but, more important, the next prime minister of this country.

Herein, the difference between the Conservative convention last September and the Liberal wing-ding in Ottawa this week. And about the only difference of note we might add. Not that the Tories think that Robert Stanfield will be unsuccessful when the next general election arrives. Far from this! But the Liberals, by virtue of Mr. Pearson's previous announcement, are electing a leader as well as Mr. Pearson's immediate successor.

Because the new leader will take on the heavy reins of government within a very few days of his election, the Liberals will have to weigh the entire campaign with intelligence and then cast their vote for the man whom they think will not only lead their party to victory but the man who will make the best prime minister for all of Canada, for every citizen regardless of political faith. This is not an easy task. The colour, excitement and wheeling and dealing, the concessions, the favours and the speeches all sway the delegates.

The similarities between the Conservative convention and the Liberal affair this week are many, and the news media in the next few days will relay all the goings on for everyone to digest accordingly. It is an excellent turn of events for Canada that both the Conservatives and the Liberals have placed before their record number of delegates an outstanding group of men. For this all Canadians should be most encouraged in the political future of this great and growing nation. We are not about to pick a winner. Much as we have followed the campaign race we find that this convention ranks with the best when it comes to providing a cliff-hanger race.

If one is to judge pre-convention publicity as the criterion of the next day or so, Mr. Trudeau would seem to have an inside track as early as the third ballot. But politics, like the National Hockey League playdowns running competition to the convention, are unpredictable. And despite all the hard work of all the candidates over the past few months this campaign will be won by what is accomplished at the convention, much of it behind the scenes, this Friday and Saturday.

The Liberals' choice this week is for all of us. We wish them well.

"Dedicated Country Doctor"

Remember the kindly "Country Doctor" who was always *"there"*? Fortunately in this area there are still a few of these dedicated men left, brilliant men who are using ther vast storehouse of skill and knowledge for the greater good of their respective communities.

Sad to relate this is not the case in most rural and urban communities across the land, and the young doctor of to-day, like the young farm boy of to-day, seems attracted (and possibly this is only natural) to the shorter work hours and better working conditions of our big cities. The question uppermost in the minds of administrators to-day is how to attract medical men back to the "fields" where they once blazed a trail of glory.

One Ontario town is attempting to do something about it . . .

"So great is the demand for doctors in some parts of Ontario, reports The Medical Post, that the town of Goderich (pop. 6,400) has offered two interns an incentive bonus of $5,000 each to go into practice there when they complete their internship in London this spring. In return the town seeks a guarantee of 24-hour service for one year and assurance that both men would remain in practice in Goderich for another four years.

"The reeve of Goderich, a chiropractor, is one of two on the eight-man council who opposes the move. He calls it "protection money."

"The mayor — one of the town's four doctors, says the offer is "absolutely not a bribe, it's just an incentive to establish practice in Goderich." He points out that other municipalities offer rent-free homes and offices as an inducement. "What's the difference?" he asks.

"Two of Goderich's doctors are nearing retirement, according to Mayor Dr. Mills. Like many other small towns which have lost doctors and cannot find replacements, Goderich is worried about finding others to meet its medical needs. The two interns say they are thinking the proposal over and the Ontario Medical Association will be asked for an opinion before any decision is made by the doctors and the town council."

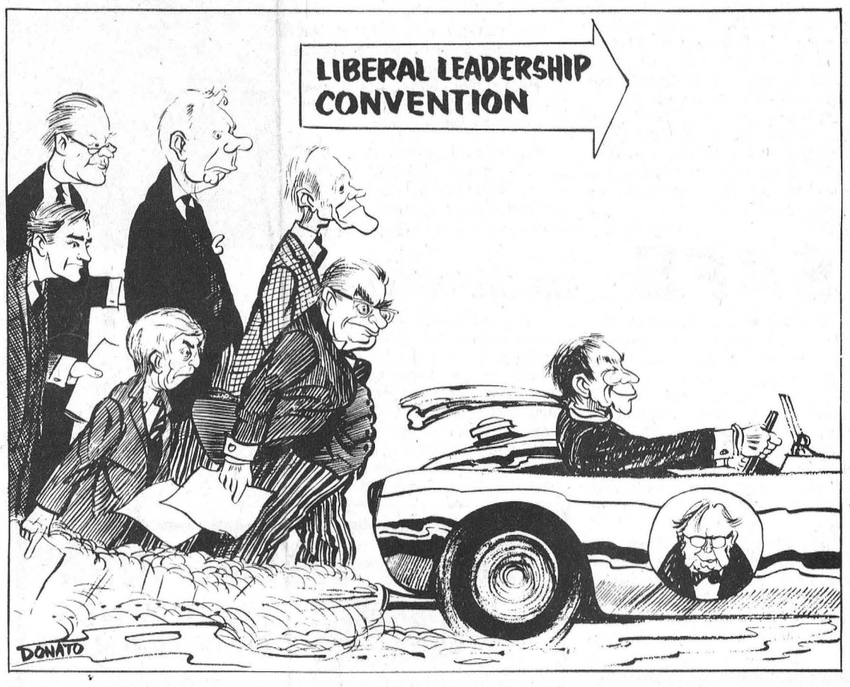

Meditations . . . by REV. CECIL W. TUININGA

Numbers 23:10—"Let me die the death of the righteous, and let my last end be like his."

This wish and prayer, that finds an echo in the heart of every believer, was spoken by a man who hated God's people and sought their destruction. That makes it an amazing statement. Why should one who hates God and his people wish for such an end? Fact is, that this man Baalam did not actually wish to die such a death. He spoke these words because God bade him to.

Baalam had been hired by Balak, king of the Moabites, to curse Israel. Baalam was a soothsayer. Balak believed that he had supernatural power to curse his enemies, the Israelites. At first Baalam refused to come, because the Lord forbade it. Baalam longed to do so, however, for Balak promised him much money and he also hated Israel. When he finally did come to Balak, the Lord governed his tongue, so that instead of cursing he blessed, and instead of speaking against Israel he spoke words of great praise and honor.

Naturally this angered Balak. No doubt that it angered Baalam too. He wanted both the money and Israel's ruin. So he thought of another way in which he could get both the money and Israel's downfall. He gave Balak some advise. Since Israel could not be conquered in battle, and since no curse could be pronounced upon her, Baalam advised Balak to seek Israel's friendship, and in that way to lure God's' people away from God's service into the service of Moab's idols. This would be certain to provoke God's jealous anger, and God would turn against his own elect people.

This advice of Baalam succeeded, almost to the point where Israel was destroyed. Israel did fall into Balak's trap, and it did turn to worship idols. God's wrath was provoked and many in Israel died because of it. The plan failed because God was with his people. He punished his people, but that punishment turned them back again to serve Him and to forsake the idols. Beside, Balak was punished. Baalam too. The Lord punished Israel's enemies. They were smitten before Israel. Among the slain was Baalam, the wicked counsellor of Balak. He did not die the death of the righteous but of the wicked. His own words testified against him when he fell in battle.

This account of Balaam is recorded for our warning. Baalam did not actually wish to die as one of God's people. He did not believe the words he spoke. He was moved by God's Spirit to say what his heart rejected. He went on his wicked way in spite of the words of grace he spoke.

Are we perhaps like Baalam? Or do we wish to die the death of God's people, that is, do we hope to die in the Lord and enter eternal life, but like Baalam, do not want to serve God and hate his people? Then our last end will not be like that of God's people. God is not mocked. We can not live in enmity against Him and still be saved. We can only die the glorious death of God's people when we, by faith in Christ Jesus, walk the way of God's people. Are we walking that way?

Sugar and Spice



by Bill Smiley

Released From Captivity

Had a taste of utter domestic freedom and peace during the recent holidays. Daughter Kim went off to spend a few days with her Mum in the city. And there I was, all alone in the big house.

For the first time in years, nobody to bug me. Not a soul to tell me it was time to get up or go to bed. Nobody to tell me to stop doing this, or start doing that. Nobody to natter away while I was trying to read the paper.

It was a wild, delirious feeling. Only a man who is beleaguered by women most of his waking hours can appreciate how I felt. I just decided to let 'er rip, go the whole hog and let the chips fall where they might.

First morning I slept right through. Until 8.30. I even lay there, grinning defiantly and said, right out loud, "I won't get up until I feel like it." And there was no argument.

Seven minutes later, instead of the usual juice, toast and coffee, I ripped the cap off a bottle of beer and drank it, right there in the living-room, not the kitchen, with my bare feet up on the best chair. It gave me a glorious sense of sheer freedom. And a headache.

But I didn't care. I read the morning paper for 20 minutes straight without being interrupted. Unheard of luxury!

For the rest of the day, I not only threw convention to the wind, but flouted every domestic rule that has been pounded into me in 20 years.

I read a novel instead of marking exam papers. I deliberately let my whiskers grow, right through until noon. I maliciously dirtied every ash-tray in the house. I refused to take out the garbage. I got crumbs all over the kitchen floor and just left them there, crunching happily around in them. I didn't even go down to the basement and do the washing.

I read Mad magazine. I threw a stack of exam papers on the floor and kicked them all over the room. I ripped up a couple of bills that came in the mail.

And I ate whatever and whenever I darned well pleased. Peanut-butter and jam sandwich and frozen oyster soup for lunch. With a wine sauce that I never got around to cooking. Didn't eat until some crazy hour. About 12.30.

At dinner-time, I did the same. Just sneered at the big roast of beef cooked for me before the girls left. Had exactly what I wanted, pork and beans. And exactly when I felt like it. About 6 p.m.

I just let the old dishes pile up anywhere. Didn't even put them in the sink. In fact, I sneered at them a couple of times as I walked through the kitchen looking for somebody to talk to.

That night I carried right on with my orgy of freedom. Had a brandy and a cigar somebody gave me six months ago when his wife had a baby. Searched out relentlessly and watched three westerns on TV, including the late-late.

Did I go to bed then? Not on your life. Went down and without so much as a by-your-leave, made myself a big, fat roast beef and horseradish sandwich. Washed it down with four cups of my special coffee, the real thing that you can stand a spoon in.

And when I went to bed, it was exactly when I felt like it, with no nagging. It was about 1.30, as I recall. And it was about 4.30 when that snack wore off and I went to sleep.

Next day wasn't so wild or hilarious, quite. Oh, the freedom was still there. But so were the dishes and crumbs and ash-trays and exam papers. And nobody else. I must admit a small surge of pure rage went through me because nobody had cleaned the place up.

I didn't just give up, though. I went right on dirtying dishes and paddling around in my pyjamas and smoking like a diesel truck.

On the third morning, the cleaning lady arrived. She was a little taken back when I embraced her heartily. And she was even more surprised when I followed her about all morning, babbling away about nothing.

There's nothing like freedom. Wives should go away and leave their husbands alone for a few days, once a year. It would save a lot of marriages.

we get LETTERS

Ottawa, Ontario,
March 26th, 1968

The Winchester Press,

Gentlemen:

I enjoy The Press and liked Page four of March 21st edition. And say, have a look at this: "Among the 12,000 readers the Winchester Press has them from Metcalfe clear over to Morrisburg." But what about those from our own Western Provinces, and across to Ottawa and down through New York State and other U.S. cities?

Yours truly celebrated his 90th birthday on February 23rd, 1968. At present I am recuperating from a heart attack of ten days ago.

Yours sincerely,
GORDON GILROY

Editor's Note — Thanks, Gordon, for the letter, and best wishes!

April is Cancer Month



Swollen Spring Stream

The Seventh Column

United States president Lyndon Johnson shocked the USA Sunday night with his dramatic announcement that he would not be a candidate in the presidential elections next November. The news scribes described it as "stunning" and "unexpected." But the fact of the matter is things haven't been going all that well for LBJ in recent months. Gene McCarthy is polling better in the primaries than expected, and Bobby Kennedy's decision to seek the nomination just about upset the president's applecart. Sunday night the president called for the co-operation of all free people to work for peace. At the same time he introduced positive steps to de-escalate the war in Vietnam by cutting back in the bombing of North Vietnam. Whether or not Hanoi accepts this offer remains to be seen in the next few days. No one can realize or appreciate the tremendous burden of responsibility which has been placed on the shoulders of this man over the last few years especially. Many of us are only too willing to criticise, even demonstrate. But few of us truly understand the decisions that have been made by the president in these crucial years. Regardless of our opinion Mr. Johnson is a man of courage and he has directed his country in a formidable manner, never swaying from his policies which he believed best for the United States and for the many countries around the globe which depend on the friendship of this great nation. Perhaps history will record one day that he did make mistakes. But we hope that history will also record that he made many decisions with the good of the entire free world in mind. What he has done, we think, is far more difficult than carrying a placard or parading in front of an embassy shouting peace slogans. Presumably the immense pressures of his office have now taken their toll.

Meanwhile back in Ca-na-da the Liberals are whooping it up at their leadership convention in the Ottawa Civic Centre. Friday and Saturday of this week are important days for every Canadian for the Grits are not only choosing a new leader, but a new prime minister. As a delegate at two or three conventions for the "other" party we can say with some authority that there will be a lot of fat heads and blood shots eyes come Sunday morning. We only hope that the delegates stay away from the sauce long enough to make a choice for "all" Canadians. And it seems to us that this particular convention points up one of the weaknesses of our Canadian political scheme whereby a party can choose a prime minister. We are of the opinion that the only way a prime minister should be chosen, except in extreme case of emergency, is by the voting public at the polls on election day. But for the next few days at least everybody, well almost, in Ottawa is a Liberal... they're spending the money. And don't be surprised if the north winds suddenly become balmy on the week-end. The hot air in circulation should be enough to bring the tulips out a month early. Now if you are a Tory do not feel too smug. This convention is patterned after the big do in Toronto last September where, as any delegate will tell you, the heat in Maple Leaf Gardens was unbearable. When it comes to leadership conventions you can't tell a Tory from a Grit except by the label pinned to his lapel.

If you think Spring hasn't sprung you haven't taken a trip around Winchester streets yet. To say that they are at an all time low is probably an understatement. So before you go down to the clerk's office and lodge a formal complaint may we suggest that council is well aware of the mess and will do everything within their power to improve the situation as the warmer weather arrives.

Had a good lick of fresh maple syrup the other night---the weather has been splendid for this industry which has experienced renewed growth the last couple of years. Now for that first feed of fish. And if the weather keeps up we should be able to get on the golf course earlier this year and find out (again) that our game hasn't improved one little bit.

Finally this week a tip of the hat to the greatest woman skier in the world, Nancy Greene of Canada.

Vancamp

Mrs. Harry Williams entertained her family to dinner one evening recently in honour of her husband's birthday.

Congratulations to Mr. and Mrs. Arthur Milne on the birth of a daughter at the Winchester Memorial Hospital.

Mrs. Wm. Crowder of South Mountain is spending some time with her son, Mr. and Mrs. Benson Crowder.

A number of ladies from Vancamp were guests of the Mountain W. I. held at the home of Mrs. Eva Workman recently.

Mr. and Mrs. Leonard Crowder and Judy of Sault Ste. Marie were last week-end guests of Mr. and Mrs. Lorne Crowder and boys.

Mrs. Nelson Bellinger spent Tuesday in Ottawa visiting with relatives.

Mr. and Mrs. Karl Guy of South Mountain were Sunday visitors of Mr. and Mrs. Ray Guy.

Pleasant Valley

Mr. and Mrs. Robert A. Gilmer and Michael, of Lynn, were recent visitors of their parents, Mr. and Mrs. David Gilmer.

Mr. David Corker returned to his home after spending a few weeks in Florida visiting with friends.

Mr. and Mrs. David Gilmer were callers on Friday evening at the home of Mr. and Mrs. Ken Hunter.

Mr. and Mrs. Earl Gilmer were callers in Williamsburg on Wednesday.

Mr. and Mrs. John McGowan of Brinston and Messrs. Gordon and David Corker were callers this week at the home of Mr. and Mrs. David Gilmer.

Mr. and Mrs. Hilliard Gilmer and Mrs. Mary Gilmer were callers this week at Iroquois.

Mr. and Mrs. Ken Hunter were callers at Kemptville on Friday.

Sorry to report Mr. Cecil Froats is a patient in the Winchester Memorial Hospital. All hope for a speedy recovery.

Mrs. Cecil Frosts visited her husband at the Winchester hospital this week.

Rev. Mr. Dean of Iroquois occupied the pulpit here on Sunday evening.

Farewell Party

Mr. and Mrs. William Grant were honoured guests at a farewell party recently by their former friends and neighbours of Mountain and Heckston, at their new home with their son and daughter-in-law, Mr. and Mrs. Donald Grant, of North Augusta.

Although taken by surprise, they were greeted by some 50 persons who came to visit them.

Games of euchre were enjoyed until 11 o'clock when Mrs. Albert Baker read an address. Mrs. Edward Scott presented the honoured couple with a plate glass mirror and fancy cushions on behalf of their friends and neighbours.

Mr. and Mrs. Grant thanked everyone for their thoughtfulness and invited all to come and visit them again in their new home.

Colin H. Cameron Dies In Hospital In 73rd Year

A respected citizen of South Mountain and Iroquois passed away in Winchester Memorial Hospital on March 27th in the person of Colin Henderson Cameron, in his 73rd year.

He had spent most of his life farming. After the passing of his parents, the late Lachlin Cameron and his wife, Janet Henderson, Mr. Cameron and his sister, Jennie Cameron, a former school teacher who survives, lived near Iroquois until their home was taken by the Seaway and they moved to South Mountain.

The funeral was held at the Armstrong Funeral Home, South Mountain, conducted by Rev. J. J. Hibbs. The body was placed in the vault for burial at Point Iroquois in the Spring.

Pall-bearers were Ray Parmeter, Stuart Thompson, D. Sisty, Bert Black, Lucien Benoit and Jimmy Fulton.

Matilda 4-H Glamour Gals Hold Meeting

The fourth meeting of Matilda Glamour Gals were held at Brinston Hall on March 23rd at 1:15 p.m. Roll call, "A good habit in care of clothing" was answered by 18 members.

It was agreed that next meeting would be a double affair starting at ten in the morning. Miss Craig, Home Economist, is expected to visit the club on April 6th.

SAFE...on the car roof

The Bob Foster family of Hulbert will remember the flood of '68 for many years to come. Mrs. Foster and her four children, ranging in age from 4 months to 5 years, perched on the roof of their car for over three lonely hours of darkness and heard the swirling waters of the rising Nation splashing through the interior of their car.

Mr. Foster had driven his family through in the afternoon, when the water was only slightly over the road, but the return trip was different, and when the deep water stalled the motor, he was forced to abandon his family while he waded "out" for help.

Help in the form of a high tractor and a boat finally rescued the scared but unharmed family, well after midnight. Week-end reports indicated the car was still on the road, almost entirely submerged.



It Was Ladies' Day

Opening day of the successful four-day Ottawa Valley Farm Show was Ladies' Day. Above, Raymond Kemp, President of the Ottawa Valley Seed Growers' Association, presents a door prize to Mrs. Lorne Draper of Beechgrove, Quebec. An assist in balancing the prize cake is given by Mrs. Jean Wadds, M.P. for Grenville-Dundas, in centre.

—Photo by Daykin.

Winchester Springs

Mr. and Mrs. Denzil Robinson and Louise had dinner on Saturday with Mrs. R. C. Dillabough and Mr. Ronald Dillabough at Morewood. Mrs. H. C. Robinson returned home with them after spending a few days with her sister.

Callers on Mrs. Thos. Cunningham were Mr. and Mrs. Fred Cunningham of Morrisburg, Mr. Robert Barkley and Kim of Ottawa, Mr. Egerton Barkley and Brian of Elma, and Mr. Clarence Sears.

Mr. and Mrs. Dalton Robinson entertained to dinner on Sunday: Mrs. R. C. Dillabough and Mr. Ronald Dillabough of Morewood, Mrs. H. C. Robinson and Mr. and Mrs. Denzil Robinson and Louise, the occasion being Mrs. H. C. Robinson's birthday.

Mr. and Mrs. Douglas Barclay of Williamsburg and Mrs. T. J. Keyes called on Mrs. Ella Rae McIntosh on Sunday.

Mr. and Mrs. Eldon Fennell of Winchester called on Mrs. T. J. Keyes Sunday afternoon.

Mr. Hubert Hess is a patient in the Winchester hospital after suffering a fractured hip. His friends wish him a speedy recovery.

During the regular Sunday service in the United Church, Betty Ann Timmons, daughter of Mr. and Mrs. Don Timmons, was christened by the pastor, Rev. Vernon Bell.

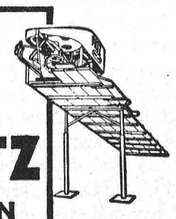

A PATZ BARN CLEANER

IS BUILT...
★ stronger!
★ with fewer parts!
★ for rugged use!
★ for easier servicing!

ALSO MANURE STACKERS SILO UNLOADERS AND CATTLE FEEDERS

for complete information and installation see

LORNE ACRES
Telephone 774-2643
WINCHESTER

OK USED CARS
GENERAL MOTORS DEALER

Johnston Motor Sales
(Kemptville) LIMITED
"YOUR GENERALL MOTORS DEALER"
Telephone 258-3403 Kemptville
SALES REPRESENTATIVES — —Gerry Templeton, Ross Munro, Al Cooke, Russ Pyper and Eric MacDonald.

SPECIAL - SPECIAL TODAY

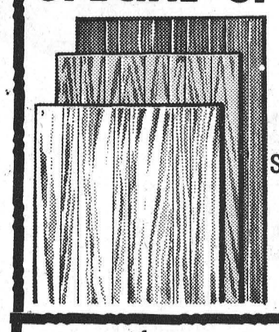

TRADEWINDS POMEGRANATE
4×8 Sheets
Reg. $6.80 Sheet
Sale Price $4.95 Sheet
'FURNISH'
ANY ROOM WITH THE NATURAL BEAUTY OF PLYWOOD PANELLING

Watch For It!
OUR SPRING SPECIAL ON VINYL ASBESTOS FLOOR TILE BEGINS APRIL 11th

always a BUY at a PAL yard
H. S. LANNIN LTD.
LUMBER and BUILDING SUPPLIES
BUILDING CONTRACTORS
PHONE 774-2637 WINCHESTER

WHERE THE MEAT IS THE BEST AT BLOM'S

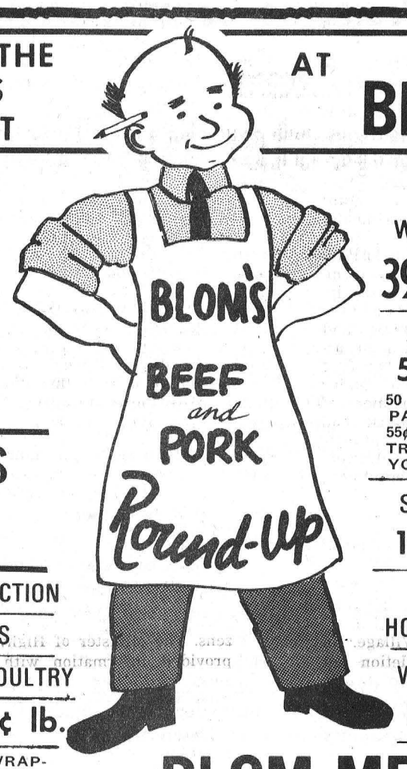

SIDES OF BEEF 54 ¢lb.
HINDS OF BEEF 67 ¢lb.
FRONTS OF BEEF 47 ¢lb.
LARGE FISH SELECTION
CHOICE LAMBS
FINE STOCK OF POULTRY
Turkeys 40¢ lb.
FREE CUTTING, WRAPPING AND FREEZING. ALL MEAT UNCONDITIONALLY GUARANTEED WE LIKE TO CUT WHILE YOU WAIT.

PORK
WHOLE 39 ¢lb. | HALF 41 ¢lb.
ASK ABOUT OUR 50 LB. DEAL
50 LBS. OF PORK, ANY PART YOU LIKE AT 55¢ PER LB. WELL TRIMMED, READY FOR YOUR FREEZER.
SAUSAGE STEAKS 10 lb. $3.90
TRY OUR HOME CURED BACON
Whole Pork Or Beef LIVER 29¢lb.

BLOM MEATS
PHONE 989-2093 MOUNTAIN, ONT.



SPRING WEDDING Specials

The CONTESSA Grouping
3 COMPLETE ROOMS
ALL BRAND NAME MERCHANDISE

Livingroom
SKLAR
'MOULDED BACK SUITE'
In choice of Coral, Avocado, Blue Green, Blue Gold, Banana with Scotchguard Treatment. Four Cushion Design. Choice of Wood-arm Treatment.
- Beautiful (9 x 12) Patterned Fringe Carpet.
- 2 End Tables with Mar-Proof Top.
- Matching Coffee Table.
- Choice of any pair of Electrolite Trilite Table Lamps.
- 2 Ashtrays, one Floor Smoker.
- 2 Decorator Cushions.

TOTAL COST TO YOU
$999.95
Whether you pay cash or use our convenient Bank Finance Plan

Bedroom
KILGOUR SOLID OAK
'CAMELLO' SUITE
Triple Dresser, Plate Mirror, Chest, Nite Table, Spanish Design Headboard with steel Bed Frame.
- With Beverley 288 Coil Mattress and Matching Box Spring.
- With 2 Torfeaco Solid Foam Pillows and Texmade Blendaire Thermal Blanket.

Kitchen
MONARCH 5 PCE. DINETTE SUITE
Walnut Furniture Finish Arborite top with Bronzetone legs. Chairs have thick padded seats and walnut backs.
Plus
- Philips Cordless Electric Knifette
- Electric Can Opener
- One set Hand Blown Wine Glasses.
- Sunbeam or G.E. Electric Kettle

No Gimmicks!
ONLY TOP QUALITY AT A PRICE YOU CAN'T AFFORD TO MISS.
- BANK FINANCING MAY BE ARRANGED IN THE STORE
- FREE STORAGE UNTIL REQUIRED
- FREE DELIVERY ANYWHERE

VICE FURNITURE
Ph. 774-2800 Winchester
Open Weekdays 9 a.m. to 5:30 p.m. – Friday Until 9 p.m. – Saturday Until 6 p.m.
Closed Wednesday Afternoon — Open Anytime by Appointment

A Personal Invitation For You And Your Family To Attend Our . . .
Open House



FRIDAY APRIL 5
11 A.M. TO 9:30 P.M.

Our New Building Will Be Open For Your Inspection. Come And See How We Are Equipped To Serve You With Our Parts And Service Department

HAVE A Feed Of Pancakes ON US!

S. B. SIMMS & SON
MOUNTAIN
YOUR INTERNATIONAL HARVESTER DEALER

Mrs. Jean Wadds In Ottawa

Poor Political Publicity

As the 17th entry appeared in the Liberal Leadership Race Prime Minister Lester Pearson's government petered out to its end.

The Canadian political scene will never be quite the same again. Politics of the past are disappearing, for better or for worse. The NDP's once thought of as the startling advance political troops have shown up badly. They've indulged in the old-fashioned technique of filibustering, and were forced to give it up.

The press and the public would not accept the enormous waste of time and the obstructionism by which the NDP's wished to gain publicity.

This is an old trick with the NDP's. Every time the House of Commons tries to adjourn they waste an enormous amount of time trying to force the Government to give in to some of their projects. This is the most undemocratic and inefficient way to accomplish any purpose.

Under the businesslike leadership of the Hon. Robert Stanfield there will be no such abuses of the democratic system from the Conservative Party. He has long since given notice that he will work towards more acceptable behaviour in Canadian politics generally. He does not approve of the obstruction of the parliamentary process. He does not approve of long, padded, repetitious speeches.

The Conservative Party is busy building new policies and new techniques. The Liberal Party knows this and is anxious to find a new leader who will do likewise for them.

The NDP's tried to give the impression that they could obtain cheaper drugs for Canadians and were willing to force a poor bill through Parliament. Everyone wants cheaper drugs.

It was to obtain credit for exactly this that the government brought in the legislation in the first place. The Conservatives pointed out weaknesses in the bill whereby there was not proper protection and the government admitted that the criticism was valid. Minister of Consumer and Corporate Affairs on March 19th: "In light of the suggestions that were made by the official opposition we reviewed the bill. We have come forth with what we think are additional clarifications that in our opinion re-ensure the safety measures of the bill."

The Conservative Party thus accomplished its purpose and was just as insistent that the legislation re-appear in its revised form. The Prime Minister gave his commitment that the government is determined to proceed with this legislation after recess, that it will have top priority. This seems reasonable.

It also seems reasonable that the Liberal Party have time to attend to the important job of choosing a new leader for their party. This is a particularly onerous job since he will be the Prime Minister of Canada as well.

Admittedly their planning has been poor. Having seen the Conservative Party working hard for two months, it was obviously going to take some time. They should never have tried to work on this convention while Parliament was sitting. Both jobs are too important.

However, having made this initial error, the processes of democracy cannot be stopped. Democracy presupposes reasonable citizens, trying to do the best for their country in reasonable ways.

We wish the Liberals well on April 6th. We hope they choose an excellent leader who will improve their party. This is the challenge which Conservatives want, a challenge which will be good for Canada.

Fred M. Cass In Toronto

Winchester By-Pass This Year?

At long last the Legislature has reached the Departmental Estimates for the current year. This is the time when opposition critics, as well as private members of all parties, obtain information as to projects and developments in their ridings and criticize either government action or lack of action. The first Department to come under scrutiny was the Department of Highways and the House had only nicely gotten into the estimates by the end of the week. The program of the Department for the current year indicates that in Grenville-Dundas the main projects are to be the Spencerville by-pass on Highway No. 16 and the by-pass of Winchester Village by Highways Nos. 31 and 43 and a six-mile re-building of Highway No. 43 west of Winchester Village. In addition, the completion of Highway No. 401 west of Brockville and construction of Highway No. 138 north from Cornwall are listed as priorities for 1968.

Among announcements made in the House during the week were several of great interest. An increased subsidy for private organizations administering homes for the retarded from 75% to 80% of operating expenses together with the provincial capital grant per bed of $5,000.00 for constructions is an encouragement to this type of care — there are now in the province four such homes with three more scheduled to open shortly. It was also stated by the Minister of Health that chiropractic services were not to be included in benefits under OMSIP contracts and that private nursing homes could not be included under OHSC contracts. Both of these matters are of great concern to everyone and particularly our elder citizens. The Minister of Highways provided information with respect to the new Welland ship canal and the problems of crossing it with necessary highway bridges and tunnels and indicated that a cost-sharing formula very favourable to the provincial taxpayer had been worked out among the Federal Government, the Ontario Government and the Seaway Authority.

During this week the Speaker held a dinner for the fourteen page boys on his staff. These young lads, each of whom must be an over 80% student in Grade VII or Grade VIII, serve the Members while the House is in Session. They are the official messengers in the House and are kept busy by the many wishes of 117 members. Their working day is from 9.30 a.m. to 6:00 p.m. daily and, when the House sits at night, one-half of them are on duty each night. For two half days a week they attend classes under tutelage of a qualified school principal. In their Eton suits they add an aura of tradition to the House but their duties and actions are quite up to date! The custom of Page Boys so dressed is one of the more interesting, useful and pleasant traditions of the Ontario House.

Seaway Valley U.C. Presbytery Holds Training Event

A training event for Mid-Week Group Leaders of Seaway Valley Presbytery, United Church of Canada, was held on Sunday, March 24th in Chesterville United Church. Mrs. Harold Giffin of Ingleside was in charge of the event and Rev. L. Ferguson of Chesterville was chairman.

The event began with an introduction to the new hymn and song book for children, "Bless The Lord," and the group learned three new songs from it.

Rev. George Clifford of St. Paul's United Church, Cornwall, spoke on "The Challenge of Christian Education," stressing the importance of the balance of content and process in giving leadership.

Resource persons gave leadership in the various groups: Boys' Work, including Tuxis, Cubs, Scouts and Sigma-C under the guidance of Ron Moren of Ottawa; Messengers, Mrs. A. Kettles, Ottawa; Explorers, Mrs. Anne Squire, Ottawa; C.G.I.T., Miss Lottie Franklin, St. Paul's, Cornwall; Hi-C, Rev. and Mrs. Cecil Dawson, Long Sault.

In spite of the snowstorm, all agreed 'it was a good day," and suggested similar events be held twice a year.

On Sunday, March 31, Mrs. Giffin organized training events for Church School Teachers, at Cornwall and Iroquois.

THE NEW CARS ARE HERE

W. J. L. BOYD & SONS LIMITED

● Chrysler ● Plymouth
● Valiant ● Barracuda
● Fargo Trucks

WINTER HOURS
7:00 a.m. to 7:00 p.m.

Boyds always

Thrifty, Nifty Buys in USED CARS

BUY — SELL or RENT
For Sure-Fire Results Try A Press Classified!

SUPERIOR SILO COMPANY LIMITED
(Formerly Macoun Silos Ltd.)
FOR ALL YOUR SILO NEEDS, CONTACT YOUR LOCAL REP. . .
Walter C. MacDonald
Phone 774-2331
WINCHESTER

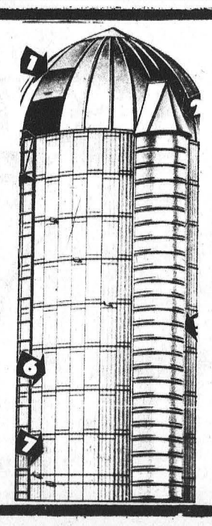

HANDY ANDY AUTOMOTIVE SPECIALISTS

OWN YOUR OWN BUSINESS as a HANDY ANDY ASSOCIATE DEALER

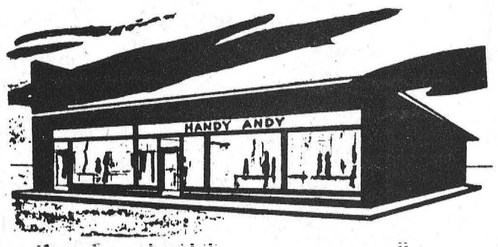

If you have the Ability to manage a small store, the Ambition to OWN YOUR OWN BUSINESS, are prepared to invest a moderate amount of capital, (the actual amount will depend upon the size of store and its Sales Potential), and also prepared to work hard to build YOUR OWN BUSINESS, then you are a potential Handy Andy Associate Dealer.

If you qualify as a Handy Andy Associate Dealer

We provide:
1. Quality Merchandise at Competitive Prices
2. Training
3. Advertising, catalogues, display material, etc.
4. Continuing management advice and guidance
5. Market Surveys
6. Store Layout, Model Stocks
7. Capital Assistance

You provide:
1. Management Ability
2. Ambition
3. Moderate Capital
4. Hard Work

Write us outlining your business or employment history, and stating where you are interested in operating a Handy Andy Associate Store. Your letter will receive immediate attention and you will receive a prompt reply.

ADDRESS: ASSOCIATE DIVISION
HANDY ANDY COMPANY,
8300 DEVONSHIRE RD., MONTREAL 9, QUE.

FIGHT CANCER WITH A CHECK-UP AND A CHEQUE

APRIL is CANCER MONTH

WATCH FOR YOUR CANVASSERS WHEN THEY CALL!

Objectives:
DUNDAS COUNTY UNIT
$9,000.00
ONTARIO DIVISION
$3,000,000.00
Winchester and District Branch
$2,500.00

MEET . . . your Area Campaign Directors

MOUNTAIN — Mrs. John Havekes
R. R. 3, Mountain, Ont. Phone 989-6197

SOUTH MOUNTAIN — Mrs. Arthur Farrell
South Mountain, Ont. Phone 989-2039

INKERMAN — Mrs. Ray Brown
R. R. 1, Inkerman, Ont. Phone 989-5499

HALLVILLE — Mrs. Lanson Hyndman
R. R. 2, Mountain, Ont. Phone 989-5381

VERNON — Mrs. Roy Porteous
Vernon, Ont. Phone 774-5511.

PLEASANT VALLEY — Mrs. Ken. Hunter
R. R. 1, South Mountain. Phone 989-5539

WINCHESTER SPRINGS — Mr. Ralph Allison
Winchester Springs, Ont. Phone 774-3323.

WINCHESTER — Mrs. C. Beedie
Box 282, Winchester, Ont. Phone 774-2345

LOCAL SERVICES

- MADE 1000 DRESSINGS
- SUPPLIED DRUGS TO TWO PATIENTS
- SUPPLIED DRESSINGS TO TWO PATIENTS
- TRANSPORTATION FOR TWO PATIENTS
- GIFT CUPBOARD TO SUPPLY GIFTS
- TWO HOSPITAL BEDS
- 300 VOLUNTEER MILES DRIVEN IN SERVICE TO PATIENTS
- IF HELP IS NEEDED CONSULT YOUR LOCAL PHYSICIAN

MRS. C. BEEDIE, Campaign Chairman
Phone 774-2345, WINCHESTER

GIVE to the . .

CANADIAN CANCER SOCIETY

Williamsburg District News...

Williamsburg

Recent guests at the home of Mr. and Mrs. Bismark Barkley and Miss Alice McMillan were Mr. and Mrs. Clifton Barkley, Cheryl and Debra, of Exeter; Mr. Sheldon Ball, Chesterville; Mr. and Mrs. A. A. McMillan, Elma, and Mr. and Mrs. Roy Gotham of Colton, N. Y..

Miss Joy Woods of the University of Waterloo, was a week-end visitor at her home.

The Annual Women's Institute meeting will be held on Tuesday evening, April 9th. Payment of dues, reports of all committees, and election of officers.

ADEN CHRISJOHN HESS

Aden Chrisjohn Hess, of Limoges, Ontario, died on March 22nd in his 71st year. Mr. Hess, son of the late Asa Hess and Agnes Barkley, had been ill for some time.

Surviving are: one sister, Mrs. Ray Cassel of Williamsburg, and two brothers, Frank and Lloyd, also of Williamsburg.

Funeral service, from the Williamsburg Funeral Home was conducted by Rev. Walter Goos of the Lutheran Church. Pall-bearers were Ray Herriman, Clifford Casselman, William Norton, Aden Casselman, Geo. Babcock and Ralph Casselman.

Interment in Williamsburg Old Union Cemetery.

Strader's Hill

Mrs. Roy Bruce and Susan of Mountain spent Saturday with Mr. and Mrs. Allen Beckstead and baby.

Mrs. Mae Serviss of Ottawa spent the week-end with Mr. and Mrs. Ernie Serviss and Kathy.

Mrs. Aggie Casselman and Mahlon visited Mr. John F. Casselman, a patient in the Winchester hospital, on Wednesday afternoon.

Miss Bonnie Thompson and brother, Stephen, of Burritt's Rapids, returned home after spending a week with Mr. and Mrs. Lloyd Beckstead and boys.

Mr. Earl Hummel of Glen Becker spent a few days with his parents, Mr. and Mrs. Geo. Hummel.

Mrs. Lloyd Beckstead and Larry, little grandson Lloyd Beckstead and Susan Bruce called on Mrs. Alton Riddell on Saturday.

Mr. and Mrs. Allen Beckstead and Mrs. Roy Bruce visited Mrs. Wally Ace, a patient in the Winchester hospital, on Saturday afternoon.

Misses Bonnie and Barbara Hummel were overnight guests of Mr. and Mrs. Calvin Dillabough of Chesterville, Wednesday evening.

Mr. and Mrs. Ernie Serviss and Kathy, and Mrs. Mae Serviss spent Saturday evening with Mr. and Mrs. Alton Riddell.

Mr. Victor Riddell of Dundela returned home Monday from Ottawa where he had been hospitalized for a few weeks.

Little Miss Kathy Serviss had supper Sunday with Mr. and Mrs. Alton Riddell.

Mr. Wayne Hanson of Ottawa spent the week-end with Mr. and Mrs. Cecil Hanson and Susan.

Mr. and Mrs. Alton Riddell spent Saturday evening with Mr. and Mrs. Ernie Serviss and Mrs. Mae Serviss.

Mrs. Mae Serviss of Ottawa spent the week-end with Mr and Mrs. Ernie Serviss.

Well Known Area Man Lorne Montgomery Dies

Tragedy struck the Montgomery home at Dixon's Corners following a hockey game at Spencerville where two of the Montgomery boys had helped the Cardinal Junior B hockey team win the league championship.

On his way home from the game Lorne Rufus Montgomery, father of the boys, apparently suffered a heart attack and pulled into the yard of Ernest Carass, just east of Spencerville, where he slumped forward on the horn and was found by the Carass family.

Mr. Montgomery, who was in his 48th year, was the son of Mr. and Mrs. Lloyd Montgomery. Surviving besides his wife, the former Blanche Helen Countryman, is one daughter, Barbara Montgomery, R.N., of Brockville, and three sons, Robert of Morrisburg, David of Guelph and Douglas of Brockville. Also surviving are three sisters, Mrs. Doris Berry, South Mountain; Mrs. Freda Maude, Smiths Falls, and Mrs. Dulcie Drew, Cornwall, and one brother, Harold, of Monkland, as well as three grandchildren.

A member of the Masonic Lodge of Williamsburg, a Masonic Service was held at the Fairbairn Funeral Home, Brinston, on March 22. The funeral service, also at the funeral home, was conducted by Rev. James Stewart. Pall-bearers were Charles Jackson, Jerry Belanger, Lorne Mellan, Raymond Adams, James Fulton and Orval Fawcett.

Burial will be at Brinston in the Spring.

Colquhoun

Mrs. Lawrence Whittaker, and Mrs. Kenneth Hummel visited Mr. and Mrs. Earl Droppo of Finch on Wednesday.

Mr. Larry Gallinger was an overnight guest of Mr. Charlie Barkley.

Mr. and Mrs. Lloyd Gallinger, Mr. and Mrs. Lawrence Whittaker, Mr. and Mrs. Pat Curran and Kevin spent Friday evening with Mr. and Mrs. Donald Kyle.

Mr. and Mrs. Walter Wells of Riverside Heights were Thursday guests of Mr. and Mrs. Geo. Wright and Mrs. Beatrice Colquhoun.

Mr. and Mrs. Wallace Gallinger visited Mr. and Mrs. Oren Dunbar and Mrs. Agnes Myers on Saturday.

Mr. and Mrs. Carl Barkley and family are spending some time with Mr. and Mrs. Mahlon Gow and Iris.

Mr. and Mrs. Kenneth Hummel visited Mr. and Mrs. Earl Droppo on Sunday.

Mr. and Mrs. Gordon Maines and boys of Smiths Falls were recent guests of Mr. and Mrs. Clarence Countryman.

Celebrates 92nd Birthday

John F. Casselman, retired Williamsburg farmer and a staunch supporter of the Williamsburg softball team, celebrated his 92nd birthday on March 28th.

Unfortunately, due to ill health, Mr. Casselman was forced to spend his birthday at Winchester District Memorial Hospital, and as a result the usual "Family Dinner" will be held at a later date.

Following his marriage in 1897 to Martha Louise Whittaker, he farmed for 7 years at Morrisburg, but then returned to the home farm. Mr. Casselman is a son of the late Levi J. Caselman and his wife, Agnes Elisha Casselman.

The farm, west of the village, is now operated by his son Ivan, and Mr. Casselman makes his home with his daughter Nina in the village. Mrs. Casselman died in 1947.

Besides daughter Nina, Mr. Casselman has one other daughter, Mrs. Agnes Casselman, and one son Ivan. A sister, Mrs. E. O. Deeks, of Morrisburg, will celebrate her 94th birthday in June.

A descendant of the United Empire Loyalists, Mr. Casselman has been a member of I.O.O.F. since 1902.

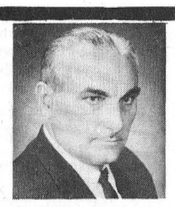

FRED KEHOE
P.O. Box 391, Chesterville
Phone 448-2980
COMPLETE INSURANCE SERVICE
- Life & Health Insurance
- Business & Group Insurance
- Pensions & Annuities
- Tax Sheltered Plans

JOHN W. SCOTT AND ASSOCIATES
THE Great-West Life ASSURANCE COMPANY

OPP Traffic Officer

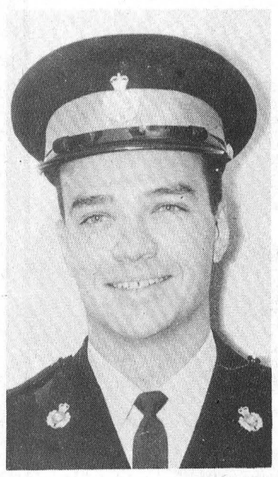

CONSTABLE J. F. ALBERT

Constable J. F. (Frank) Albert was born in Ottawa and received his education at Corpus Christi Separate School and Glebe Collegiate. Prior to his appointment to the Force in November 1963 Constable Albert was employed as an accountant with a furniture firm in Ottawa. Since his posting to Morrisburg he successfully completed a 13-week training course at Ontario Police College at Aylmer, Ontario, and has been mainly involved in traffic work.

Constable Albert was chosen as one of 27 officers to work in Ontario's pavilion at Expo 67. He describes the six months at Expo as an experience he will never forget. Interested in most sports, Frank is very popular with the youngsters in Morrisburg, where he coaches minor hockey and softball. Constable Albert is single and maintains a residence in Morrisburg.

SMITH'S
Photo Studio
- PORTRAITS
- GROUPS
- WEDDINGS
- COMMERCIALS

We specialize in . . . Children's Photographs
62 Kyle Drive - Ph. 543-2873
Morrisburg

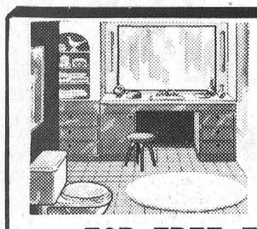

plumbing...
CONTRACTORS — SALES and SERVICE — FOR ALL YOUR PLUMBING NEEDS GIVE US A CALL

FOR FREE ESTIMATES CALL
Docksteader BROTHERS Limited
TELEPHONE 774-2600 WINCHESTER

heating...

CONTRACTORS — including FURNACE INSTALLATION AND REPAIRS 24-HOUR BURNER SERVICE
Play Safe!

POULTRY FEEDS
DAIRY FEEDS
HOG FEEDS
FERTILIZERS
FARM SUPPLIES
ALL SEED VARIETIES

D. L. Berry & Sons Ltd.

SOUTH MOUNTAIN
989-2880
WINCHESTER 774-2522
MANOTICK 692-3543

EASTER PARADE OF BARGAINS

CANADIAN TIRE
Strike-Up the Band for Savings!

Get on the Car-Care Bandwagon



.77 DELUXE 1 lb. BOX

Hurry, Limited Quantity
MOIRS Chocolates
MOIRS — a gift in good taste for Easter! Mouth-watering selection of dark and light chocolate with assorted centres. Kitchen fresh!



Special! LOWNEY EASTER EGGS
Easter-Bunny approved, vanilla-cream filled and covered in a chocolate shell. Save "papa-cotton-tails" money too!

8 for .33

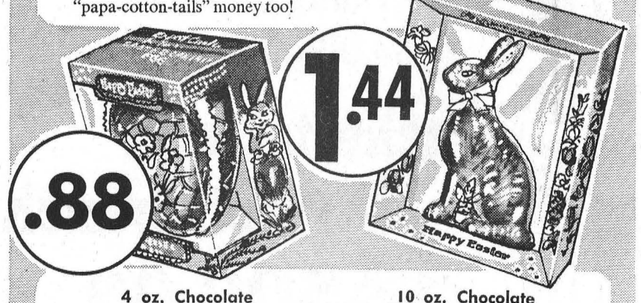

.88

1.44

4 oz. Chocolate
Easter Egg
"Easter-morning-treasure" . . . well worth the hunt! Hollow-milk chocolate with candy flowers.
Special Sale Price ..... .88

10 oz. Chocolate
Easter Bunny
Hollow-mold, clad in all it's Easter-chocolate finery. Candy eyes, ribbon decoration 1.44
7 oz. Chocolate Bunny ..... .84
4 oz. (with jelly beans) ..... .64

We reserve the right to limit quantities on all sale items



Bike Streamers
Compare AT 25¢ PAIR
A must for the IN cylist! Twelve 12", assorted colored plastic streamers. .09

CAN-CHARGE 376 999 765 JOHN DOE APR 69
Enjoy it NOW!

EXTRA! Cash and Carry BONUS COUPONS

CANADIAN TIRE ASSOCIATE STORE
Phone 535-2845
W. P. Henophy Ltd.
WILLIAMSBURG



EASTER PARADE of BARGAINS SPECIAL!
Turtle Wax
FOR A LUSTROUS HARD-SHELL FINISH
A tough turtle-shell finish, protects from the sun, beads-up the rain. Lasts up to 1-year! The mirror finish reflects your good car-keeping. 16 oz.
1.49 Compare at $1.89



Compare at $1.99 SALE .99
SLIMLINE
Car Wash Brush
Grime doesn't pay . . . come clean with this big 'n bushy 14½" brush! Flagged-ends, synthetic bristles. Aluminum handle and non-slip vinyl grip. Complete with water shut-off and hang-up tab.
Limited Quantity Special

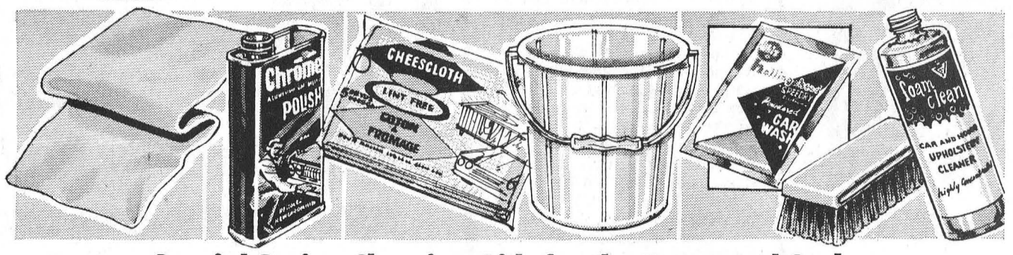

Special Spring Cleaning Aids for the Home and Car!

CHAMEE
Car wash-up favorite! Jumbo 18 x 12" size. Highly absorbent and efficient.
Regular $1.39 1.19

Chrome Polish
Removes winter tarnish and rust on all metals. Restores original luster. ½ pt. size.
Regular 44¢ .33

Cheesecloth
Over 5 sq. yds. of cleaning power! Lint-free, super-fine quality. Great for polishing or dusting.
Regular 54¢ .44

Plastic Pail
101 spring cleaning uses. Handy 2 gal. Polypropylene, bail handle.
Regular 84¢ .66

Car Wash Pak
Whiz "Speedry" Powder . . . just add to water for easy 1-step car cleaning.
3 FOR .27
Regular 94¢ .69

Cleaner Kit
For spankin' clean car or home upholstery. 8 oz. foam-type fluid and 5 x 2" scrubbing brush.

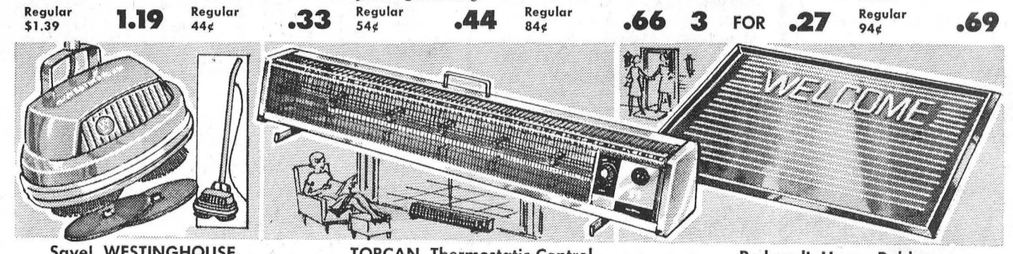

Save! WESTINGHOUSE
Floor Polisher
Counter-rotating twin brushes end pushing and pulling. Extra-wide vinyl bumper. Handle cord wind and on-off switch. Complete with buffing pads.
Compare at $29.95 .. 24.88

TORCAN Thermostatic-Control
Baseboard Heater
Instant fan-forced, radiant heat for chilly evenings. 1500 watt element, automatic tip-over switch. Slimline 35 x 5 x 7" design. Smart brown enamel finish. C.S.A. approved.
Regular $26.88 ..... 19.77

Reduced! Heavy-Rubber
Welcome Mat
Just the welcome for spring dirt and grime! Deep rib design retains mud etc. . . . till you shake it clean. Large 15½" x 24" black rubber. Non-slip under surface.
Regular $1.12, Special ..... .88

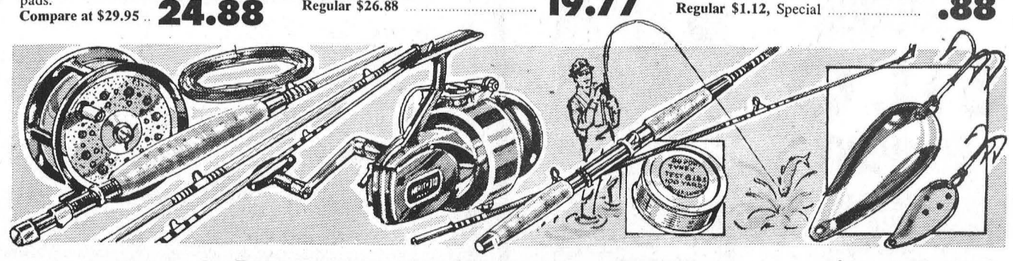

Special Buys on Fishing Outfits!

FLY OUTFIT — Special Sale Price ! 3-piece, 8½ ft. tubular glass rod with 7 guides and end tip. Non-slip cork grip. Single action reel. Complete with line and instructions.
Hurry, Limited Quantity 10.88

SPINNING OUTFIT — featuring a 6 ft. fibreglass rod with 3 guides and end tip. Fixed reel seat. Open-face reel with adjustable drag and anti-reverse. 100 yds. of 8 lb. Monofilament line.
Special Price 8.77

Algonquin Blanchard
Lures
Brightly colored metal spoons. 1⅛" or 1 5/16".
Compare at 25¢ ..... .17